

LA



1930

TORRE

SAN JOSE STATE COLLEGE



L A T O R R E 1 9 3 0

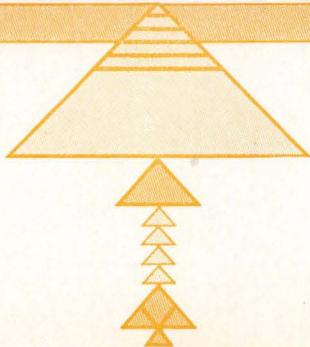

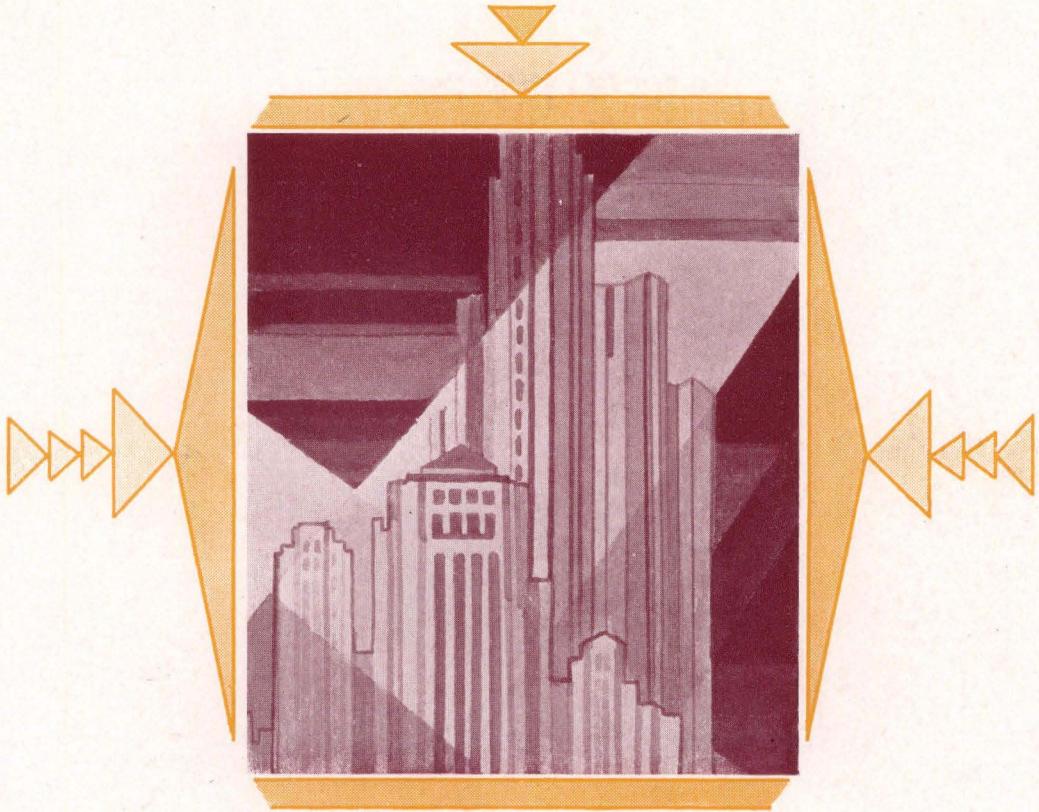

L A  
T O R R E

PUBLISHED BY THE  
ASSOCIATED STUDENTS  
OF THE SAN JOSE STATE  
COLLEGE, SAN JOSE, CALIF.

1930 » » VOLUME « « XXI

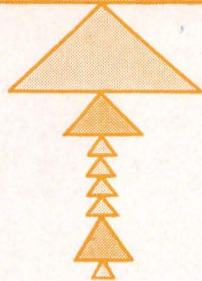



C O P Y R I G H T

1930 LA TORRE for the Associated  
Students of San Jose State College, by  
KENNETH W. ARCHIBALD, Editor  
ROBERT YOUNGBLOOD, Business Mgr.



## F O R E W O R D

It is the purpose of this book to suggest to the reader some of the things which have gone into the making of our modern civilization. » Education is a definite part of our progress, and much, very much of our education as students here has come as a result of the everyday contacts which we make. It is the memory of those contacts which we seek to preserve in La Torre. » » »

Yours for progress,

KENNETH W. ARCHIBALD,  
Editor-in-Chief.

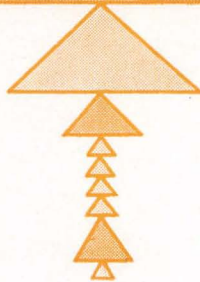

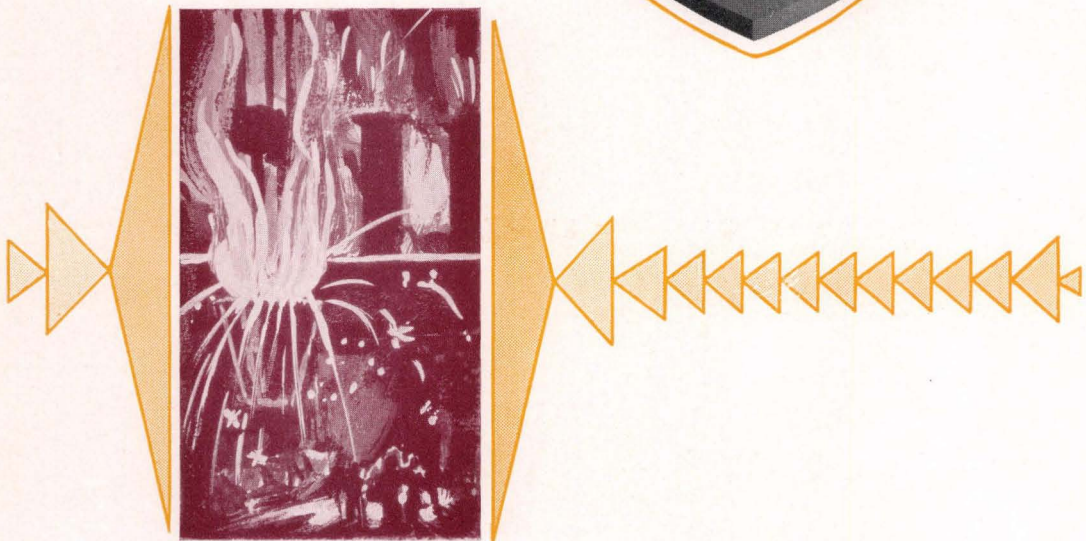
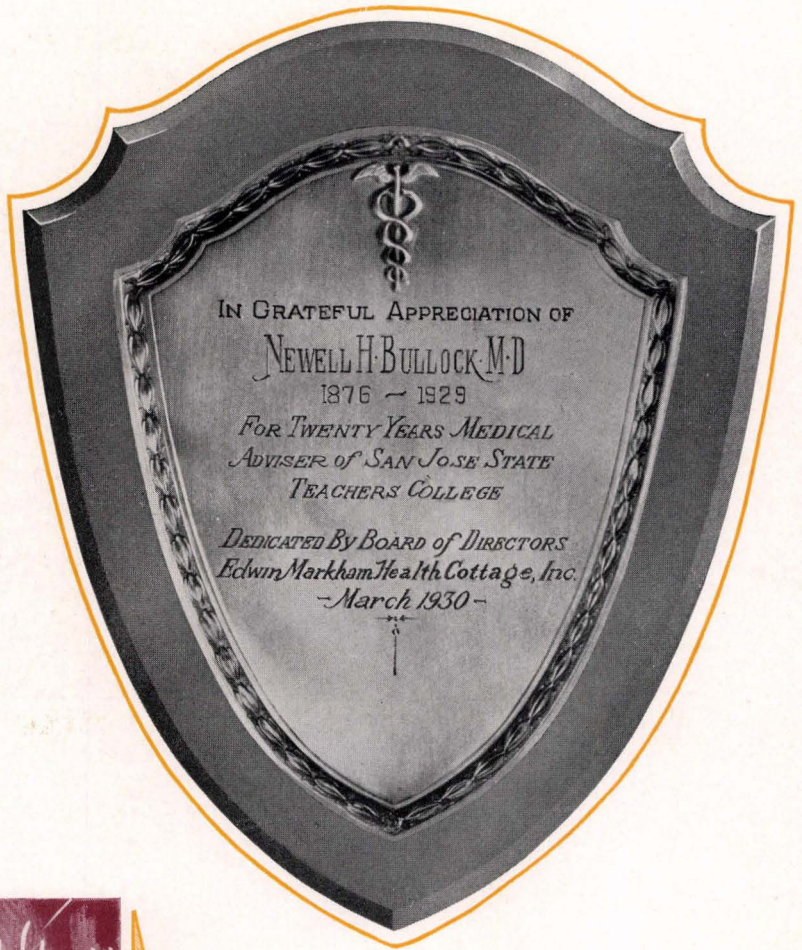

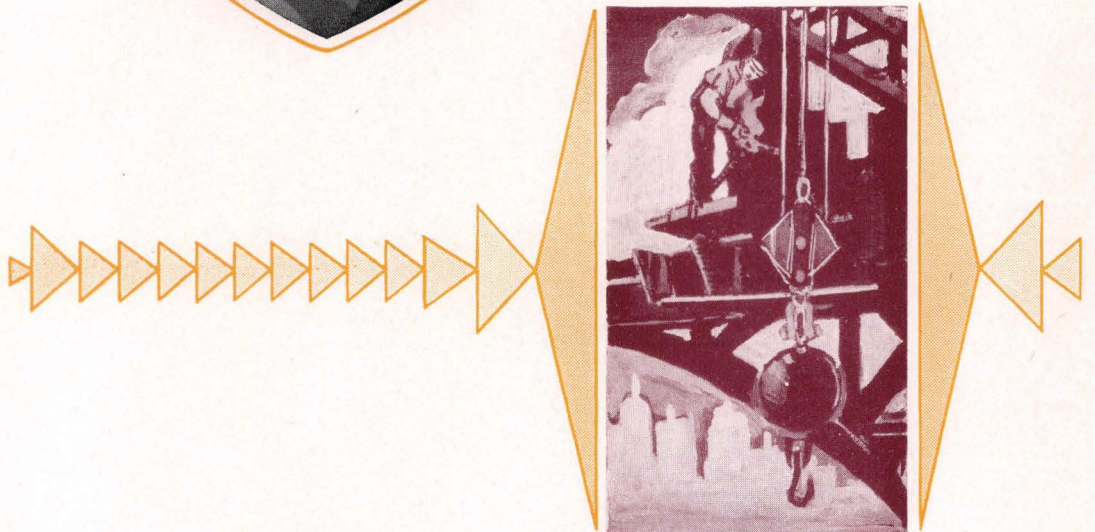
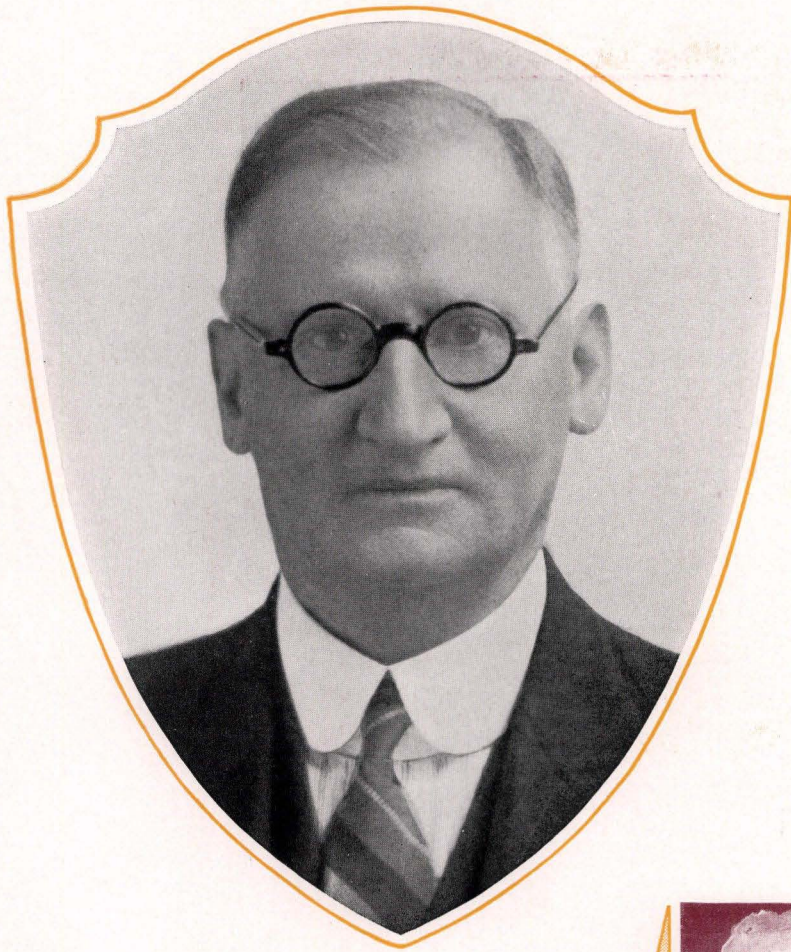



# IN MEMORIAM

DR. N. H. BULLOCK  
MRS. MAE FRANCES MARTIN  
JAMES T. PRESTON  
MRS. WINIFRED KING COULTER  
MISS RUTH ROYCE  
LIEUT. CLARENCE MITCHELL, JR.

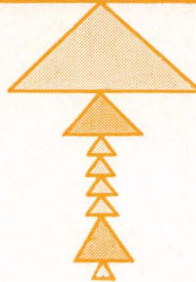



# C O N T E N T S

## I. PERSONNEL

FACULTY ADMINISTRATION  
STUDENT ADMINISTRATION ~ CLASSES

## II. ACTIVITIES

ORGANIZATIONS ~ PUBLICATIONS  
DRAMATICS ~ MUSIC ~ THE YEAR

## III. ATHLETICS

FOOTBALL ~ BASKETBALL  
TRACK ~ BASEBALL ~ WOMEN'S SPORTS

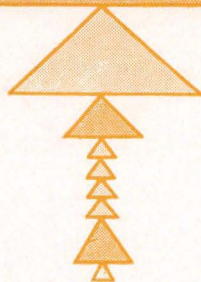





## P R E S I D E N T ' S M E S S A G E

SINCE this is my third year at San Jose State, the usual classification, without too much fuss over credits, would make me a Junior. As a Junior, I find myself filled with the traditional enthusiasm of that class. San Jose State is doing some real things in the field of American education. Our combination of a Junior College and a Teachers College is unique. We have solved, to a large degree, the problem of adding flexibility to the specialized, professional school. We are constantly receiving inquiries about our organization, and many other teachers' colleges are looking forward to some such arrangement to help them solve their problems, also. » » »

I am much encouraged over the tendency here at San Jose State to develop a personality of our own, paying little or no attention to the customs or traditions of any other college. I like to think of ourselves as a pioneering college and still pioneering. I doubt if we have made so much use of the fact that our traditions are rooted in the early history of California, and that if any college should show an independence of spirit and a tendency to blaze new trails, it should be San Jose State. It seems to me I can see tendencies which are truly developing new customs and traditions. I have been delighted to note the gradual decrease of the "rah rah" attitude accredited to the colleges by the funny papers. It was a great delight to me when the student body cooperated so beautifully with the administration in the elimination of all the brutality of the so-called "freshman discipline." » » » » » » » » »

I have been conscious during this year of a growing pride in the college. We have had enough comparisons with other institutions to make us feel that we can well approve the education that is carried on here. It has pleased me greatly to see so many students taking part in college activities. In many places, the extra-curricular activities are merely time wasters. I am satisfied that much of the real education of this college is carried on in work which is done outside of the class room. I believe such a tendency is in line with modern educational theories, and is thoroughly to be commended. » » » » »



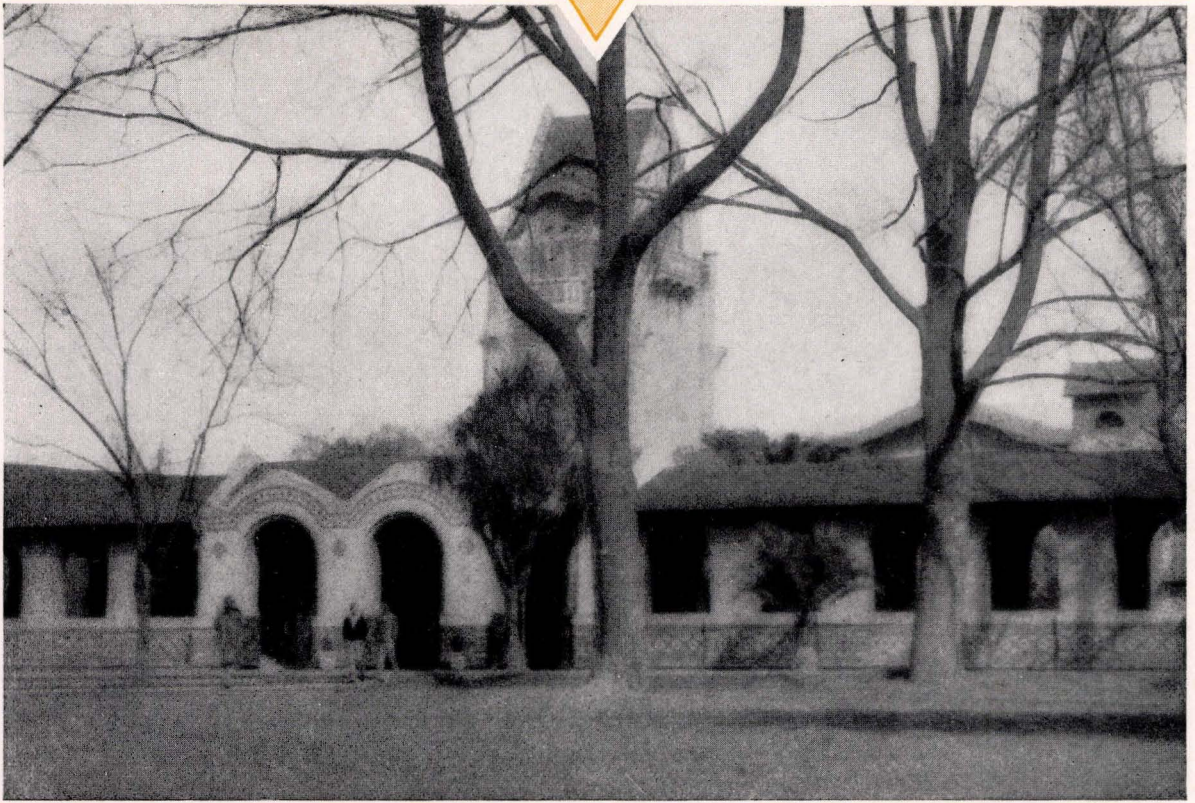

T O W E R  
A N D G A T E

From the south section of the front lawn, looking east, one gets an interesting perspective of tower, small bell tower, front arches, and memorial gate.

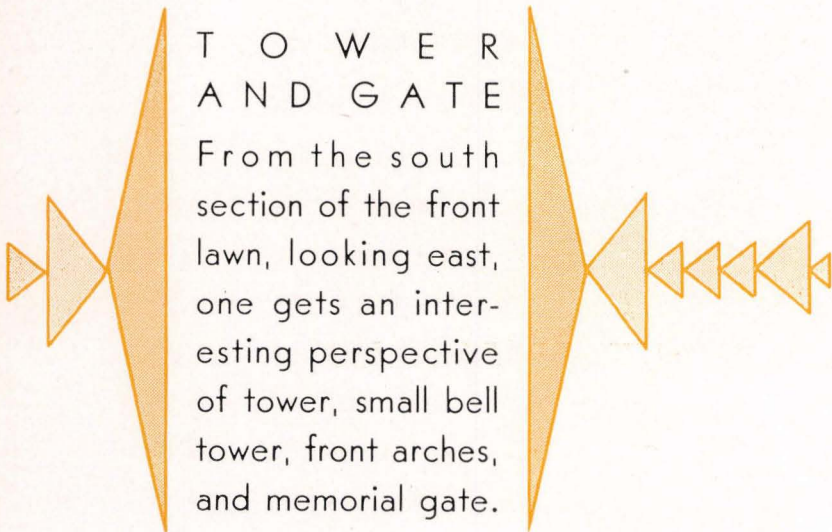

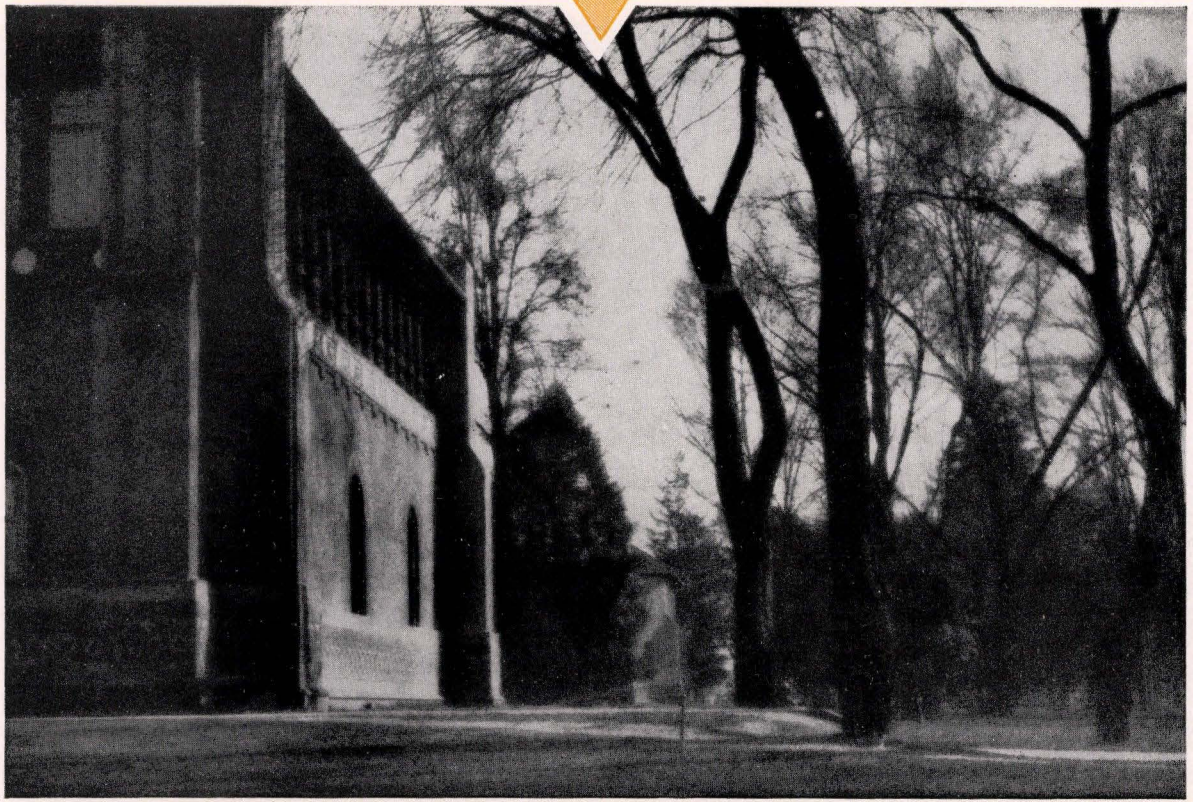

LOOKING  
SOUTH

Looking south along  
the walk one sees  
an unusual picture  
of the library wing  
in the foreground,  
the science wing  
serving as a good  
background. » »



LOOKING  
E A S T

From the north section of the front lawn one gets an excellent view of the tower, arches and library wing. The tower is the central note. » »



LOOKING  
N O R T H

Campus lawns and shade form an ideal resting place for the student who would spend some leisure moments in close touch with Mother Earth. » »

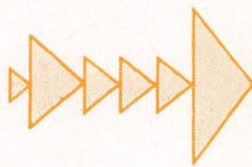

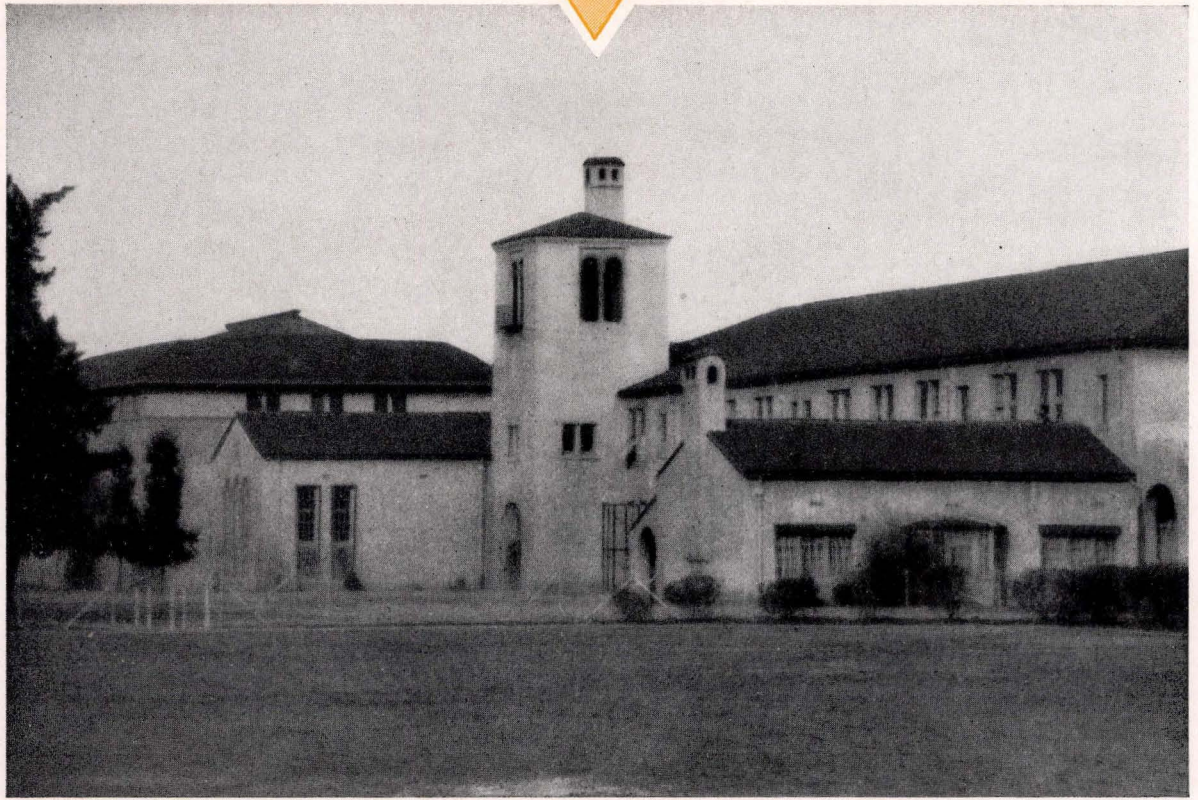

C A M P U S  
S K Y L I N E

San Jose State is developing a skyline. Such things are signs of growth in faculty, students and service to the State, as well as in buildings. » »

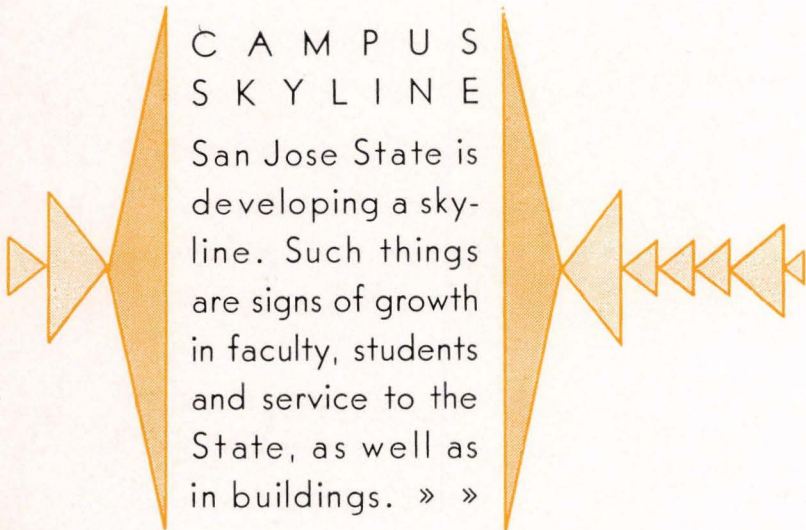



## W O M E N ' S G Y M N A S I U M

The women's new gymnasium is a structure recently completed on the campus. It was welcomed by all as a great asset to physical education.





PERSONNEL





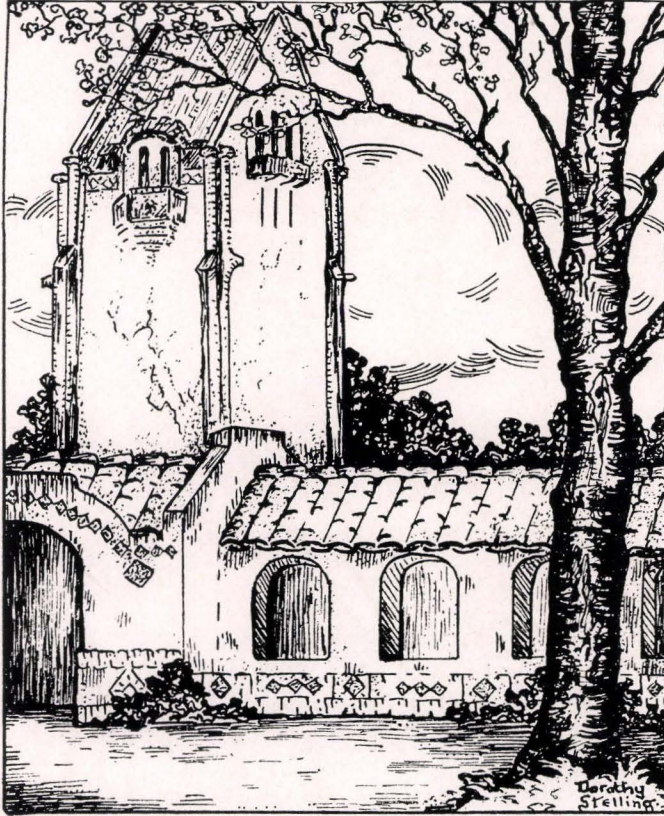

Faculty Administration





MATTIE O. JOY, A.B.  
*Appointment Secretary*

JOY B. JACKSON, A.B.  
*Library*

JUDSON ASPINWALL, B.S.  
*Industrial Arts*

RUBY PARSONS  
*Art*

MARTHA NOLL  
*Information Office*

MAURINE THOMPSON, A.B.  
*Music*

GEORGE MATTHEWS, A.B.  
*Music*

BARRY BERING, M.A.  
*Mathematics*

EARNEST GREEN, A.B.  
*Natural Science*

HELEN MIGNON, M.A.  
*Home Making (Head)*

GERALDINE DELBON, A.B.  
*Physical Education*

HELEN BULLOCK, A.B.  
*Library*

HUGH GILLIS, A.B.  
*Speech Arts*

EDITH BOND, B.S.  
*Library*

OIDA MALLET, A.B.  
*Home Making*

MRS. C. B. HALL, A.B.  
*Education*

VIOLA PALMER  
*Registrar's Office*

ELIZABETH BAKEWELL, B.A.  
*Art*





CAROLYN BERRY, B.E.  
*Art*

FLORA GUNNERSON, M.A.  
*Education*

CHARLES B. GODDARD, A.B.  
*Registrar*



ARIAN CAKEBREAD, A.B.  
*Physical Education*

GEO. E. FREELAND, Ph.D.  
*Education (Head)*

JEANNETTE VANDER PLOEG, M.A.  
*Librarianship*

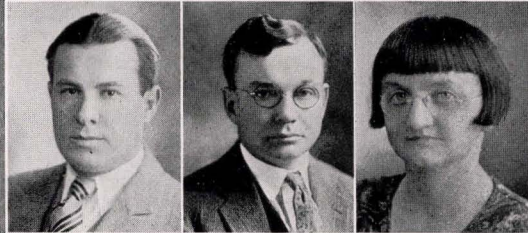

E. S. THOMPSON, A.B.  
*Financial Secretary*

FRED BUSS, M.A.  
*Natural Science*

NEIL O. THOMAS, A.B.  
*Controller Student Affairs*



O. L. BRAUER, Ph.D.  
*Natural Science*

JUNE GILBERT  
*Education*

MABEL CRUMBY, M.A.  
*Education*



A. H. LUBOWSKI, Ph.D.  
*Modern Language*

EMILY DE VORE, M.A.  
*Education*

FLORENCE D. KEEGAN, A.B.  
*Library*



GERTRUDE WITHERSPOON, A.B.  
*Natural Science Office*

HENRY MEADE BLAND, Ph.D.  
*English*

EMELYN BEATTIE  
*Library*

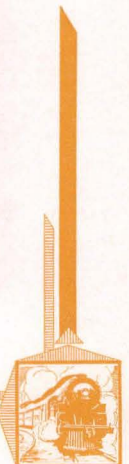



ARTA LAWRENCE, A.B.  
*Education*

KATHERINE HALL, M.A.  
*Education*

AUGUSTA BREKELBAUM, B.M.  
*Music*

HAROLD MILLER, M.A.  
*English*

ALICE BASSLER  
*Physical Education*

A. R. NICHOLS, B.S.  
*Ind. Ed. Supervisor*

STELLA WATSON, M.A.  
*English*

DOROTHY ZIMMERMAN  
*Financial Office*

EARL CHRISTOPH, A.B.  
*Music*

JOE WEST, M.A.  
*Assistant Registrar*

F. C. CHALFANT, A.B.  
*Modern Language*

ALMA WILLIAMS, M.A.  
*Music*

OLA RIKERT  
*Accompanist, Physical Education*

WAYNE KARTCHNER, A.B.  
*Natural Science*

RAE WIRTZ, B.S.  
*Commerce*

GALILOE JOSEPH  
*Registrar's Office*

JAY C. ELDER, Ph.D.  
*Natural Science Dean, L.D.*

MARTHA TRIMBLE, B.S.  
*Psychology*



ELIZABETH McFADDEN, A.B.  
*Hygiene*

CLARA HINZE, B.L.  
*Social Science*

HELEN DIMMICK, M.A.  
*Dean of Women*



DORIS HOFFMAN, A.B.  
*Commerce*

MARIE CURTIS, A.B.  
*Commerce*

JOYCE BACKUS, B.S.  
*Library*



GAIL TUCKER, A.B.  
*Physical Education*

HELEN THOMAS, A.B.  
*Education*

SARAH SNYDER, Pd.B.  
*Assistant Dean of Women*



H. F. MINNSEN, M.A.  
*Vice-President*

H. C. McDONALD, A.B.  
*Physical Education*

L. C. NEWBY, M.S.  
*Modern Language (Head)*

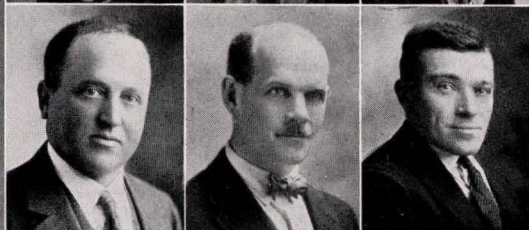

ELSIE MARTENS, M.A.  
*Psychology*

B. W. SPAULDING, A.B.  
*Ind. Education*

CORINNE DAVIS, M.A.  
*Psychology*



CAROLINE BAILEY  
*Library*

JAN KALAS  
*Music*

GRACE PLUM, B.S.  
*Student Health*



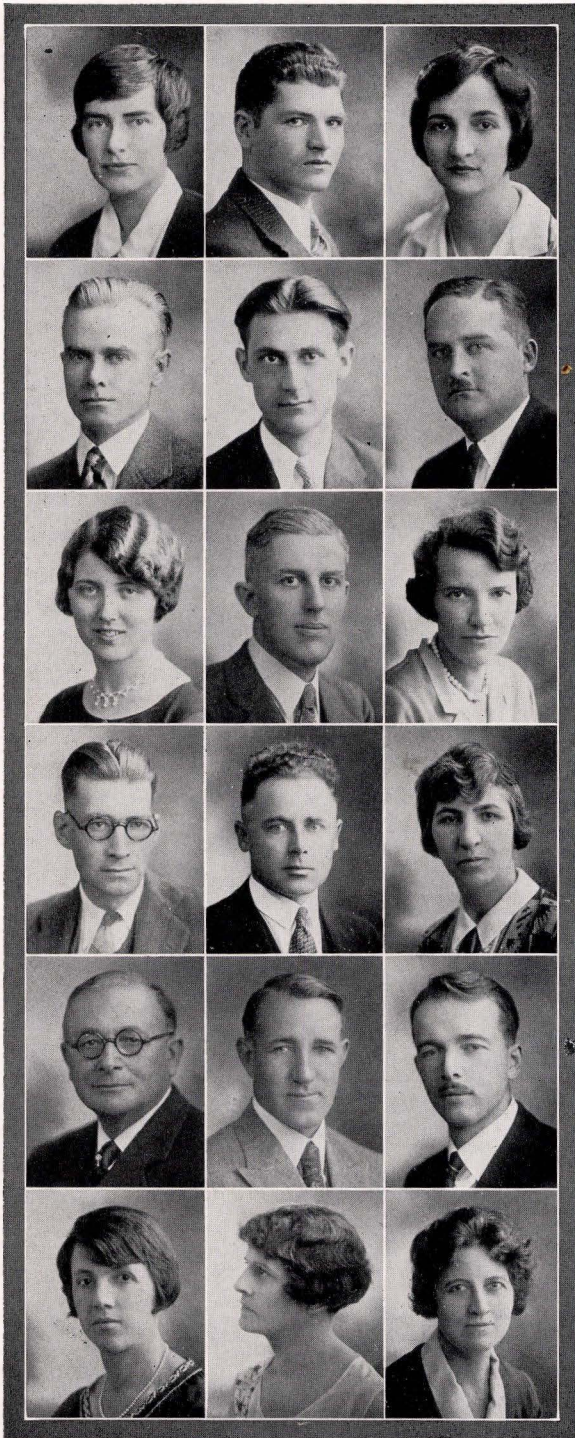

ALICE B. HANSEN, M.A.  
*Natural Science*

O. M. BROYLES, M.A.  
*Social Science*

NEOLA M. BUCHSER  
*Information Office*

ARTHUR C. KELLEY, M.A., C.P.A.  
*Commerce*

GEORGE SPEARMAN  
*Ind. Education*

H. A. SOTZIN, Ph.D.  
*Ind. Education (Head)*

EDITH RAMSEY  
*Education Office*

RAYMOND BARRY, Ph.D.  
*English (Head)*

LYDIA INNES, A.B.  
*Commerce*

PAUL J. BEARD, Ph.D.  
*Natural Science*

HARRISON HEATH, M.A.  
*Mathematics*

MARGARET TWOMBLY, M.A.  
*Natural Science*

JOSEPH DIAZ, A.B., LL.B.  
*Supervisor Teacher Training*

CARL HAZELTINE, M.A.  
*Natural Science*

E. W. COUNT, A.B., B.D.  
*Natural Science*

GENEVA WATSON, M.S.  
*Physical Education*

CLARA KUCK, B.L.  
*Speech Arts*

ELSIE TOLES, A.B.  
*Education*



ALLEN JACOBS, M.S.,  
*Natural Science*

J. C. STILLWELL  
*Custodian of Grounds*

CARL DUNCAN, M.A.  
*Natural Science*



SIBYL HANCHETT, A.B.  
*Music*

ELMO ROBINSON, Ph.D.  
*Mathematics*

FRANCES RICHARDS, M.A.  
*English*

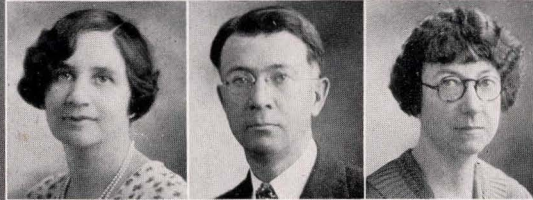

ELTON STINSON, Ph.D.  
*Natural Science*

JAMES DeVOSS, Ph.D.  
*Psychology (Head)*

META GOLDSMITH, M.A.  
*Modern Language*



LEOLA MAYER, A.B.  
*Physical Education*

RUTH MIDDLEKAUFF, M.S.  
*Home Making*

HELEN DIMMICK, M.A.  
*English*



P. VICTOR PETERSON, M.A.  
*Natural Science (Head)*

MERIDITH HUDSON  
*Appointment Office*

BERNICE TOMPKINS, M.A.  
*Social Science*



E. D. BOTTS, Ph.D.  
*Natural Science*

SARAH T. BARROWS, M.L.  
*Speech Arts*

GEORGE FREELAND, Ph.D.  
*Education (Head)*



LUELLA HAYES  
*President's Secretary*

MURIEL OUMET, A.B.  
*Education*

CORINNE DAVIS, M.A.  
*Psychology*





GAYLE PICKWELL, Ph.D.  
*Natural Science*

VIRGINIA SANDERSON, D.Ed.  
*Speech Arts (Head)*

SARAH MORRIS, M.S.  
*Home Making*

DANIEL MENDELOWITZ, M.A.  
*Art*

ELIZABETH C. WALSH, A.B.  
*Education*

LILLIAN SCOTT  
*Office, Dean L.D.*

ELIZABETH JENKS, M.A.  
*Speech Arts*

FREDERICK GRAHAM, Ph.D.  
*Social Science*

OLIVE KUNTZ, Ph.D.  
*Social Science*

W. H. MORELAND, M.S.  
*Natural Science*

RUTH WOOSTER, M.A.  
*Art (Head)*

VIOLA PALMER  
*Registrar's Office*

CATHERINE WORTHINGHAM, A.B.  
*Physical Education*

CARL HOLLIDAY, Ph.D., D.C.L.  
*English*

ALICE DOWN, M.A.  
*Social Science*

MARGUERITE TERRA, A.B.  
*Music*

RICHARD WERNER, M.S.  
*Natural Science*

ELEANOR GRATZ, A.B.  
*Mathematics*

See page 198 for list of Faculty  
whose pictures do not appear.





## Student Administration



DE WITT PORTAL

### Ex-Board Associated Students

*President*

*Vice-President* .....Dean Ross      *Secretary* .....Emilia Lindeman  
*Chairman of Finance*..Monroe Ledyard      *Men's Athletics*.....Web Benton

*Student Affairs*

**Fall Quarter**  
Ruth French

**Winter Quarter**  
Everett Bradley

**Spring Quarter**  
Orland Ware

*Forensics*

**Fall Quarter**  
Ruth French

**Winter Quarter**  
Matthew Thiltgen

**Spring Quarter**  
Clyde MacDonald

*Health Cottage*  
Margaret King

*Yell Leader*  
William White

*Women's Athletics*  
Eunice Peterson

*Music*  
Lewis Weichselfelder

*State College Times*

**Fall Quarter**  
Martin Sword

**Winter Quarter**  
Monroe Ledyard

**Spring Quarter**  
James Tormey

*La Torre*

Kenneth W. Archibald

*Faculty Advisers*

P. Victor Peterson

Neil O. Thomas

Meta Goldsmith



Emilia Lindeman  
William White  
Ruth French  
Matthew Thiltgen

De Witt Portal  
Kenneth Archibald  
Eunice Peterson  
Margaret King  
Everett Bradley

Orland Ware  
Martin Sword  
James Tormey  
Webster Benton

P. Victor Peterson  
Monroe Ledyard  
Meta Goldsmith  
Neil O. Thomas





R. FRENCH

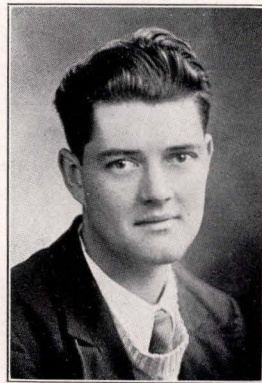

E. BRADLEY



O. WARE

### Student Affairs Committee

#### Fall Quarter

Ch. Ruth French  
Marion Bailey  
Everett Bradley  
Doris Casey  
Miriam Calvert  
Lee Cox

James David  
Elton Green  
Harry Guilbert  
John Horning  
Frances Jewell  
Wallace Knoll

Jack Lindeman  
Phyllis Noble  
Dean Ross  
Lloyd Speer  
H. Taylor  
Marion Weller

#### Winter Quarter

Everett Bradley  
Marion Bailey  
Harry Boogaert  
Miriam Calvert  
Lee Cox  
James David  
Chester Davis

Ruth French  
Ed. Gordon  
Harry Guilbert  
John Horning  
Lorena Hubbard  
I. Hughes  
Phil Jordan  
H. Kohner

J. Murray  
Phyllis Noble  
J. Paige  
Alice Roberts  
Dean Ross  
Irene Sutton  
Marion Weller

#### Spring Quarter

Orland Ware  
Donna Bridges  
Charles Chandler  
Muriel Collingwood  
James David  
Francis Foreward

Robert Foreward  
Charles Hielus  
Jack Lindeman  
Wayne Linz  
Harry Murphy  
Roy Thomas

Robert Thompson  
Marion Tower  
Hal Ulrici  
Leon Warmke  
Walter Wehner  
Yancy Williams

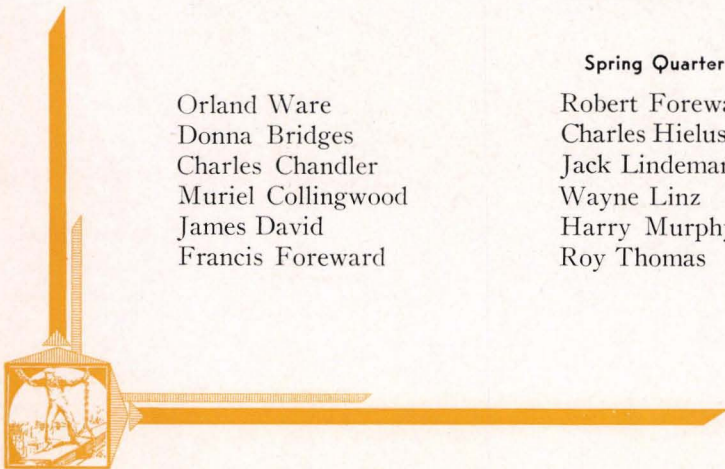

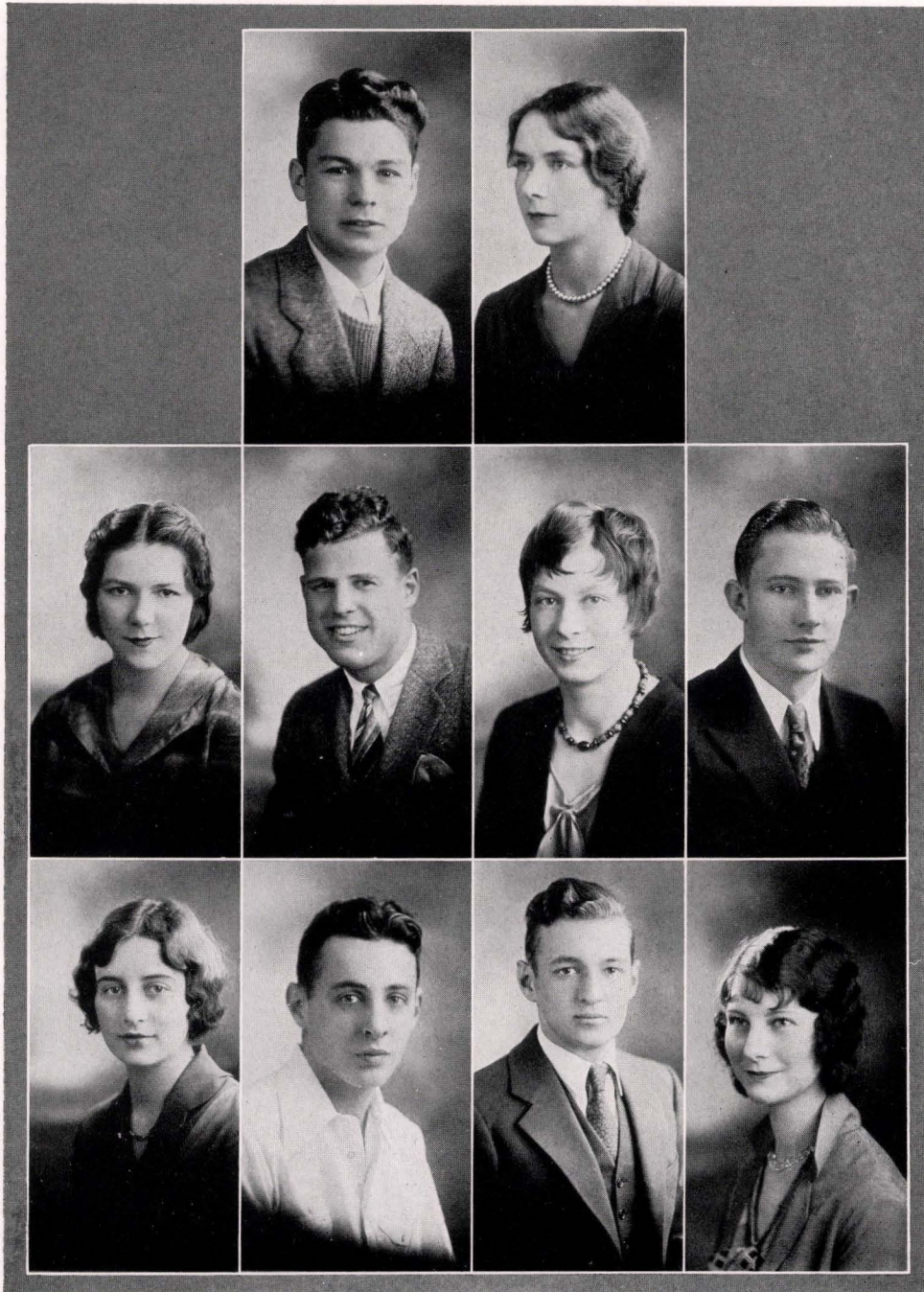

Irene Sutton  
Marion Bailey

Harold Ulrici  
John Horning  
James David

Frances Jewell  
Muriel Collingwood  
Charles Hillis

Charles Chandler  
Marion Weller





## Board of Publications

### MEMBERS

James Tormey  
Kenneth Archibald  
Neil Thomas

Martin Sword  
E. Lindeman

Monroe Ledyard  
P. Victor Peterson  
De Witt Portal

**T**HE purpose of the Board of Publications is primarily that of providing editors for the college campus publications, exclusive of the *QUILL*. This takes in both the *LA TORRE* and the *STATE COLLEGE TIMES*. During the past year, the Board has been in very successful operation, and has acted as a regulating body, a sort of balance wheel to keep things in a stable and sane condition in regard to the publications. In the first place, the Board was provided for in order to secure men to fill the editorships—men who would be efficient and capable, rather than merely popular. Until the introduction of this Board, the selection of editors for the publications was made entirely upon the basis of public popular choice, with often a lack of thought toward the fitness of the individual from an executive and professional standpoint.

Two important and outstanding pieces of legislation have been passed by this Board during the year just past. First of these is the provision for a complete audit of the books for *STATE COLLEGE TIMES*, and second, the election of the editors of both *THE TIMES* and *LA TORRE* some time in advance of the time they take office, in order that they may receive specific training. This Board seems to have justified its existence to a great degree, and has closed a successful year.



## Board of Athletic Control

**M**EMBERS of this Board are: Carlos Wagner, president; P. V. Peterson, faculty adviser; H. C. MacDonald, secretary; Oswald Taylor, student representative; and Webster Benton, athletic manager.

The Board of Athletic Control forms the connecting link between the various coaches and the Student Body. It is in no sense supposed to be a dictatorial organization, but is rather the means through which the suggestions of the various coaches are brought to definite and workable form.

Any schedules of events which are made by the coaches are subject to the approval of this Board, and must be authorized by it before being put into effect. The Board is, in turn, responsible to the Associated Students, for it is created by them.

The Board of Publications is responsible to the Student Body for the conduct of all athletic teams, and is also responsible for the administration of all finances connected with athletics under Student Body control.

It sometimes happens that there are matters of considerable gravity to be settled within the realm of athletics, and the coaches have the privilege of sharing the responsibility with this Board, which is willing to take the burden from the shoulders of the coach in such cases.

In the matter of granting awards for athletic service, the Board of Athletic Control plays a very important part. The usual procedure is for the coach to recommend that awards be made to certain men. His recommendation then goes to the Board of Athletics which, in turn, makes recommendations to the Student Body. The Student Body itself votes finally upon the award.





### Co-Op Store and Health Cottage

**T**HERE are two organizations maintained by the Associated Students which are often not appreciated until such time as students have definite use for them.

The Co-Op Store has come to be a regular part of almost every student's itinerary, as he moves about in the realm of San Jose State. The Health Cottage is considered a good place to keep out of as long as one possibly can, but is also a darn good place to go when the chassis needs fixing. Neil O. Thomas might be called the "Brain of the Co-Op Store," and Miss McFadden, the "Backbone of the Health Cottage."

The official name of the Health Cottage is "The Edwin Markham Health Cottage." It was built and is maintained as a memorial to that great poet and philosopher.





Classes

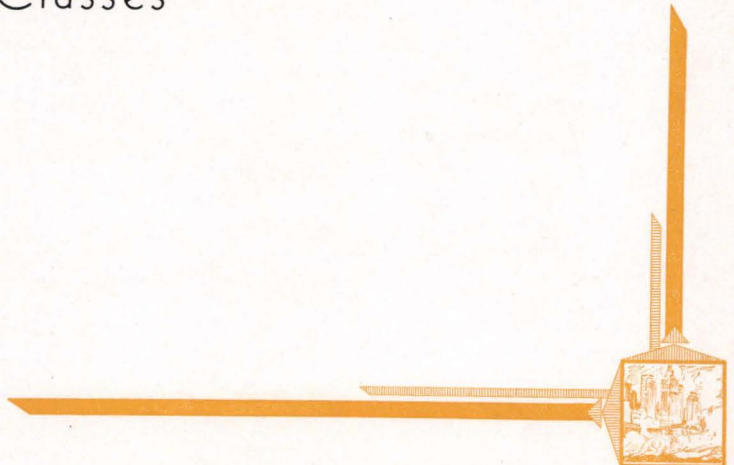



## Class Editorial

**T**HREE and four years of work, study, play, joy, pathos, and rare good humor, led by those who have had the best interests of all at heart—that has been the lot of the Class of '30. They have lived as a community, sharing with one another the things they had, finding in the lives of their fellows what they lacked and needed to round out their own. Is it any wonder that they are going to feel just a little saddened at the thought of having to leave that behind and going in quest of that which will take its place?

Groups of people do not live and work and play together for three and four years without finding out many things about each other, and without learning to judge values in people. Perhaps that knowledge is to be one of the most valuable things that this class will ever acquire, for life demands constantly that we evaluate and catalogue people as well as things.

As a group, the Class of '30 has enjoyed its stay at San Jose State College. Especially has the past year been an enjoyable one. The Class has met once a week in Orientation, and there it has cast aside the formality that must of necessity exist in other situations, and has thoroughly enjoyed itself for an hour.

There have been programs of varied types—musical, dramatic, oratorical, both planned and impromptu. Those programs have ranged from things decidedly utilitarian to things bordering on the ridiculous, but so well placed as to fill a felt need.

The Class of '30 is proud to be considered the offspring of San Jose State College. None of its number need be ashamed to say he received his training there.

A word should be said in regard to the attitude of other classes toward that of '30. It has been one of co-operation and constructive effort, a striving for unity and team work. If there is one message which the graduating group would leave with them it is an admonition to carry the standard high that they need never be ashamed.

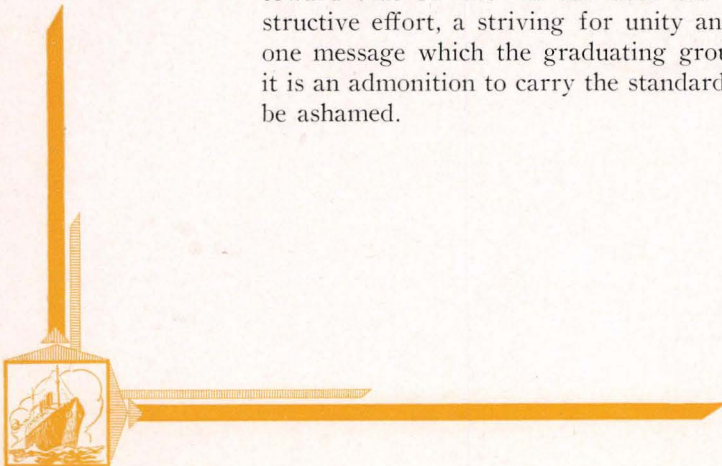



W. SWEENEY

*Bill*



M. THILTGEN

*Matt*

### Senior Class

#### OFFICERS

##### Fall Quarter

*President*.....Wm. G. Sweeney  
*Vice-President* .....Wm. White  
*Secretary*.....Cesarina Pensa  
*Treasurer*.....Roy Dreisbach

##### Winter Quarter

*President*.....Wm. G. Sweeney  
*Vice-President*.....Wm. White  
*Secretary*.....Cesarina Pensa  
*Treasurer*.....Roy Dreisbach

##### Spring Quarter

*President* .....Matthew Thiltgen  
*Vice-President*.....Bill White  
*Secretary* .....Elgie Ogier  
*Treasurer* .....Gerald Jacobus

**T**HE SENIOR CLASS began its year under the leadership of Richard Lewis, better known as "Dick." The nucleus for its activities was the weekly Orientation Class, held on each Thursday at eleven o'clock. Room 117 was set aside for their use during the first two quarters, but during the spring quarter the class was accorded the rare privilege of using the new Little Theatre, the first organized group to do so.

The first quarter was given over to the enjoyment of man and varied forms of entertainment, arranged for the class by their able president, William Sweeney. The Music Department contributed its share to the programs, as did the Players Club. An occasional address served to vary the schedule and furnish valuable information.

The second quarter, Sweeney again took the leadership of the class, and with the advent of his administration came a form of business meeting which, while informal, was efficient. As there are always certain matters of business which must be taken care of by a graduating class, Sweeney's work was mainly of that nature, although entertainment was by no means neglected.

During the final quarter, the leadership of the class rested in the hands of Matthew Thiltgen. It became his job to carry the class affairs to a successful climax. When this book goes to press, Matt will still be at it. Here's success to him.



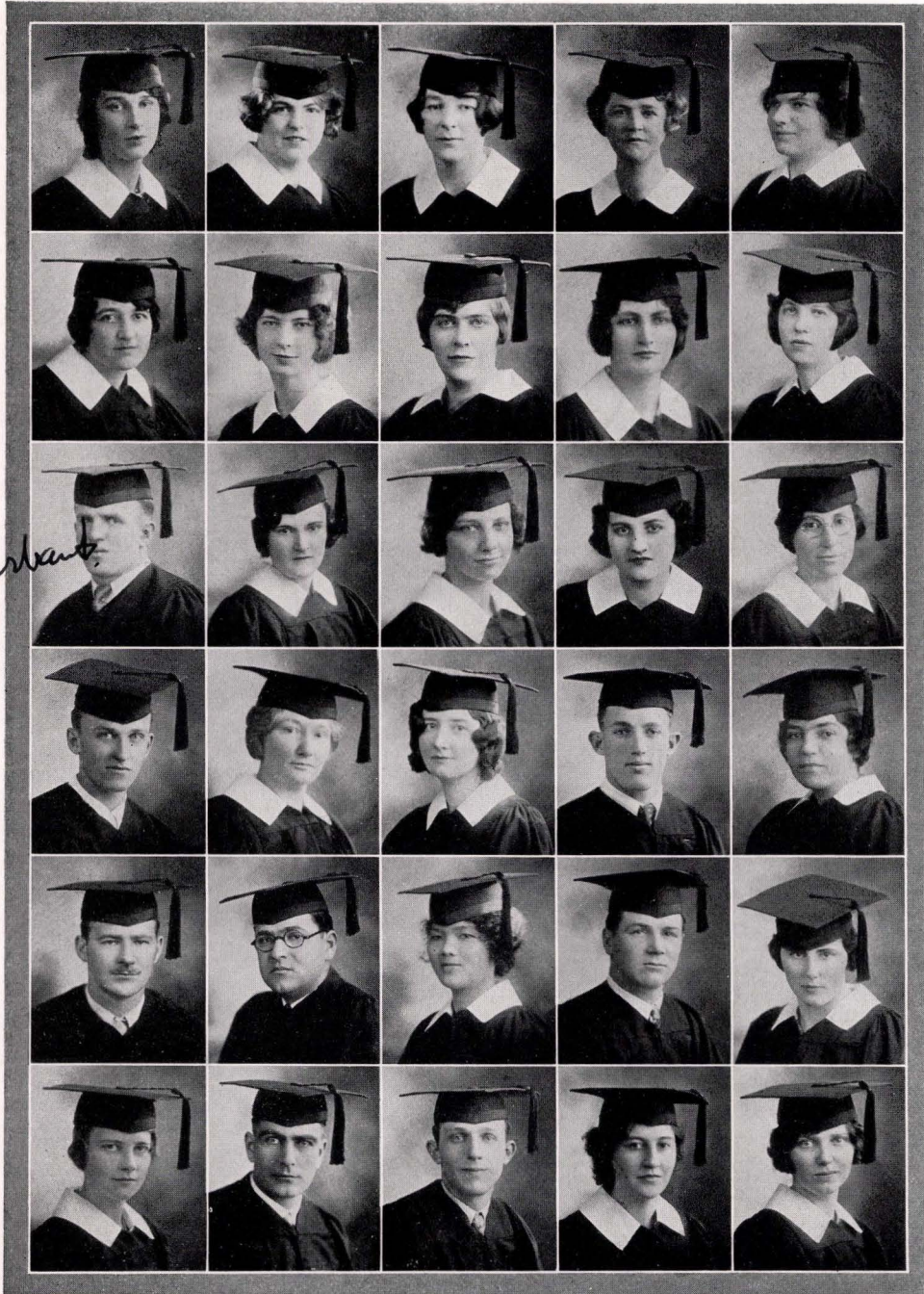

*Cecil Burbank*

Kathryn Adam  
Aida Baldaccini  
Cecil Burbank  
Arthur Carr  
Fred Cottle  
Ruby Dixon

Gladys Aitken  
Marion Benjamin  
Genevieve Bush  
Della Chandler  
Robert Cowden  
Roy Dreisbach

Lucy Allen  
Mildred Beymer  
Doris Butterworth  
Frances Cochrane  
Feliscima Cruz  
Oscar de Reschke

Mabel Alsberge  
Miriam Browder  
Lucie Calef  
Carl Coleman  
Joseph Cummins  
Katherine Fernish

Isabel Alves  
Lucille Boulware  
Mabel Caldwell  
Jane Cook  
Mildred Daniels  
Marion Feters

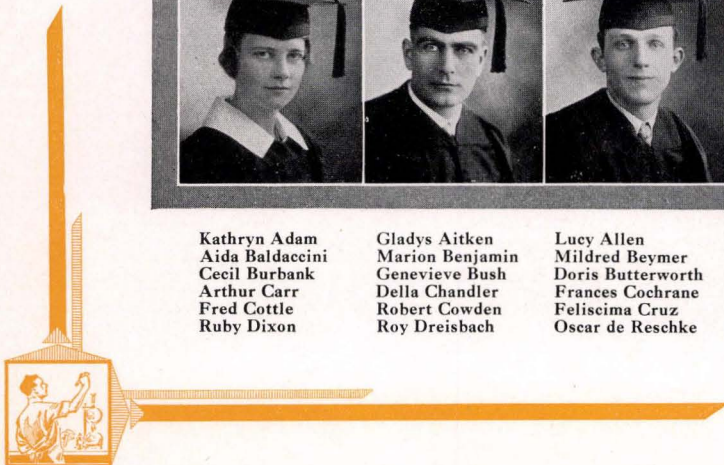

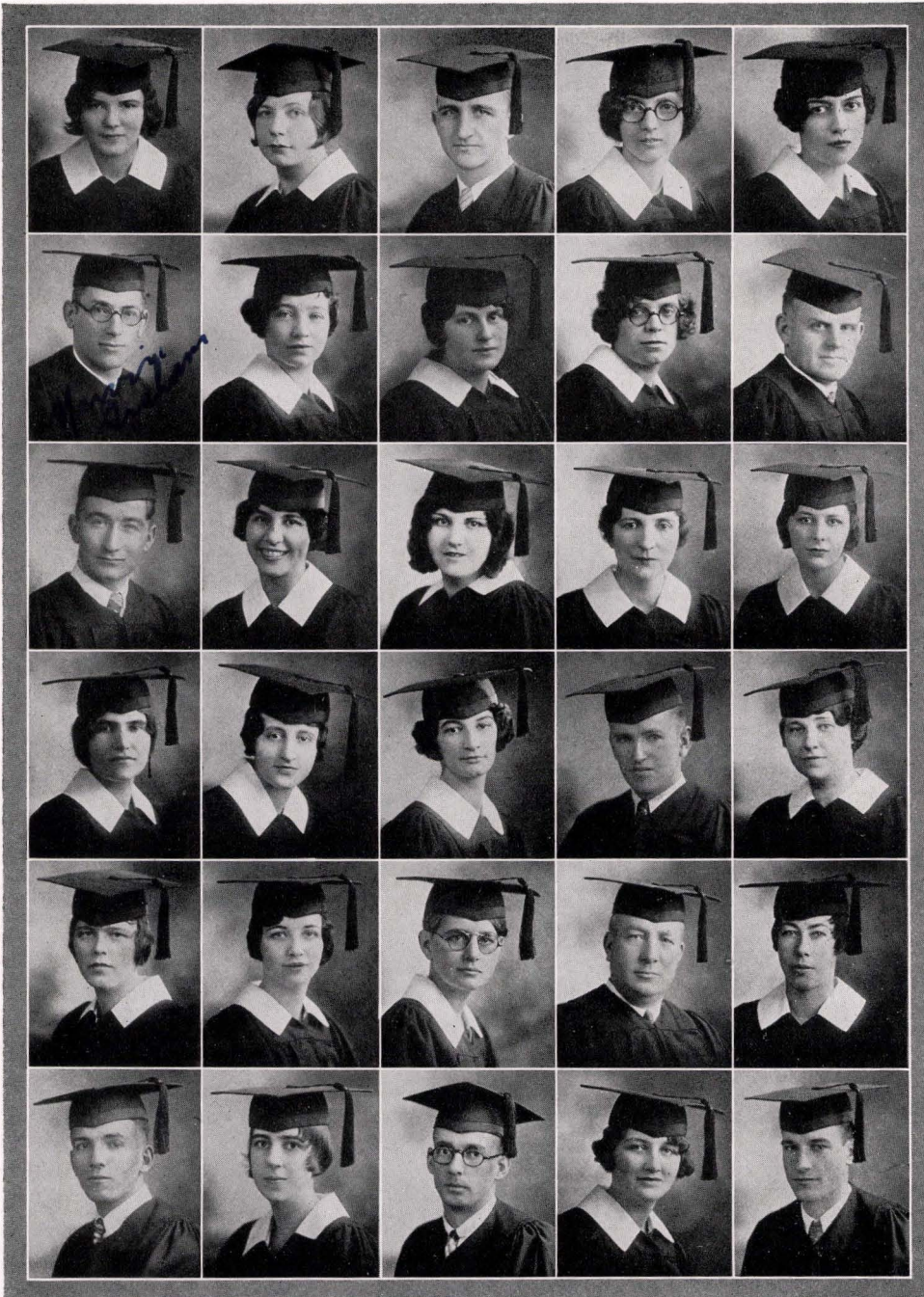

Mary Freitas  
Marvin Graham  
William Henley  
Ione Hooker  
Ruth Johnson  
Fred Kirkish

Helen Fulton  
Bernice Hardecastle  
Eleanore Hewston  
Jean Howard  
Ruth S. Johnson  
Hollis Knopf

Joseph Garner  
Grace Hardy  
Opal Hill  
Gwendolyn Houston  
Louise Jolly  
David Kyle

Eugenia Gates  
Vera Harper  
Amazetta Hill  
Gerald Jacobus  
Asa Kelsey  
Elizabeth Lewis

Mildred Gentry  
L. A. Hawkinson  
Cleo Holder  
Josie Johnson  
Margaret King  
Elmer Liddicoat



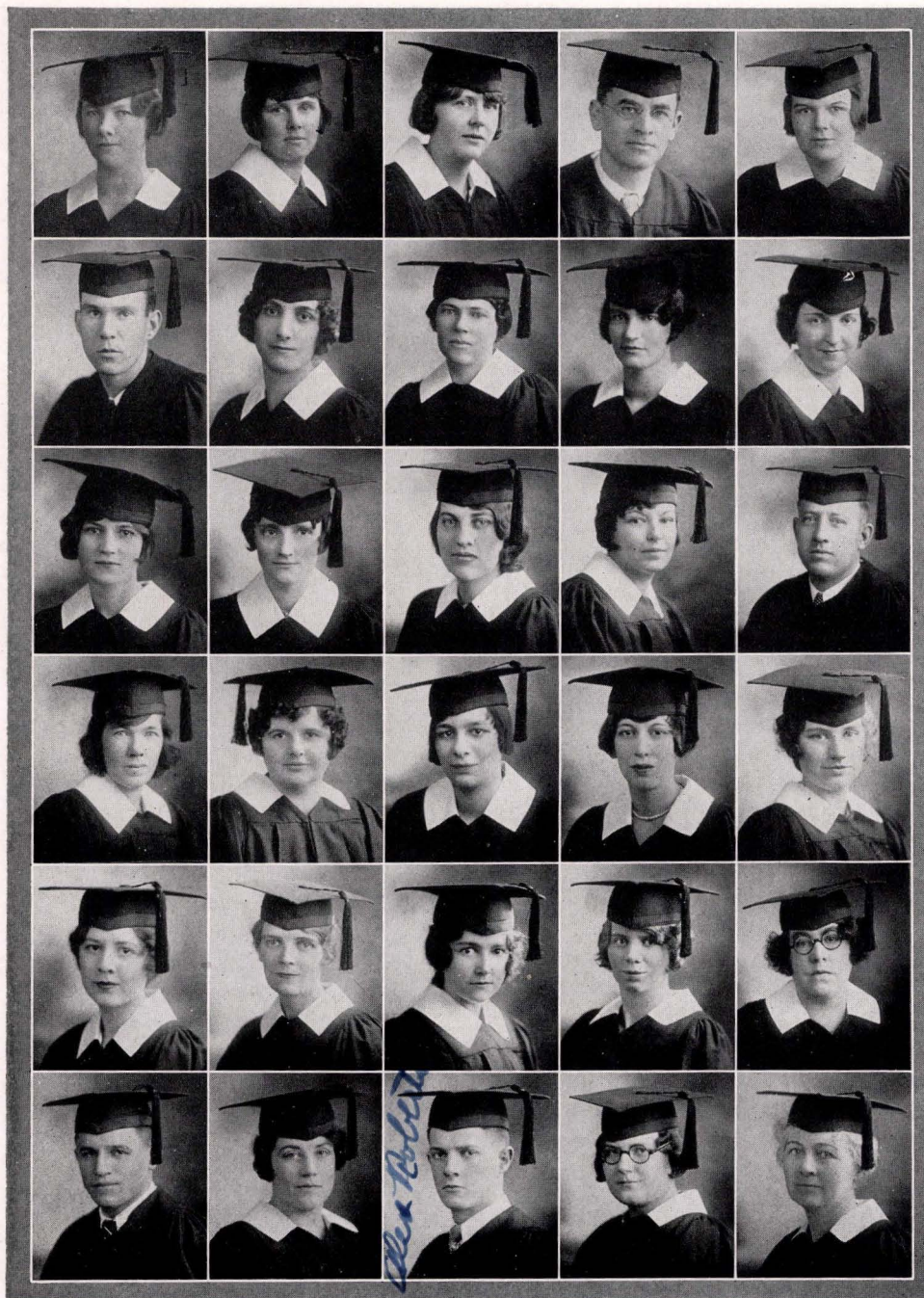

Irma Laidlaw  
 Tom Maloney  
 Rozan McDougal  
 Olga R. Moore  
 Claire Palmer  
 De Witt Portal

Inez R. Lemmon  
 Winifred Mariani  
 Marie Meyers  
 Lottie Northland  
 Louise Parry  
 Dona Rodgers

Sarah Landels  
 Mabel Mastrud  
 Charlotte Melendy  
 Josephine Needs  
 Eleanor Pearson  
 Alex Roberts

David MacKaye  
 Ella Mathiesen  
 Virginia Mitchell  
 Clara H. Norman  
 Eunice Peterson  
 Anna Rotthaus

Marie MacDonald  
 Helen Marders  
 C. M. Moore  
 Elgie Ogier  
 Annaleone Patton  
 Mrs. R. S. Ryan



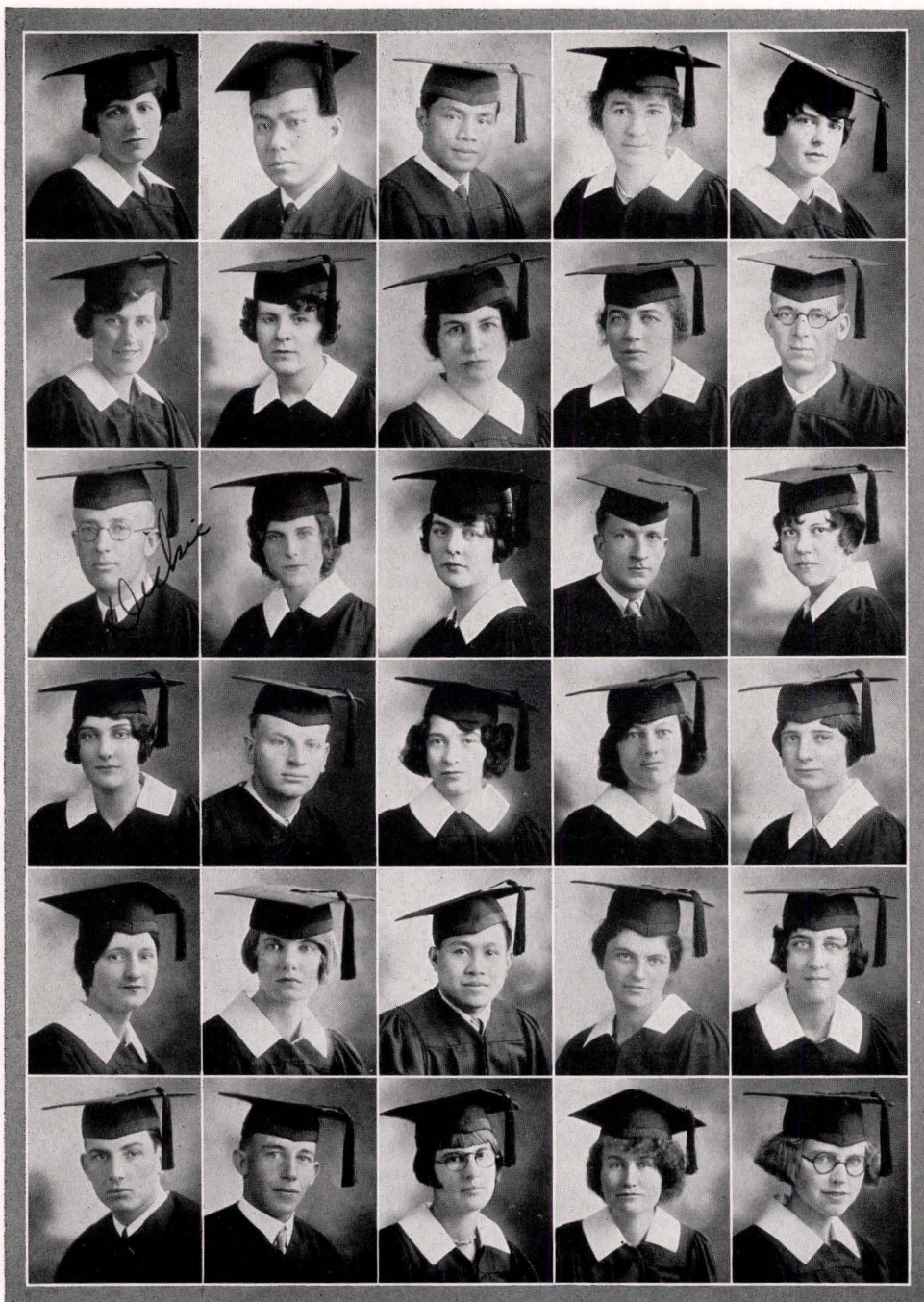

Goldie Arnerich  
Louise Blanchard  
David Dickie  
Winifred Grant  
Gail Johnson  
R. B. Lewis

Ceriaco Asuncion  
Marie Briody  
Elma Evans  
Jacob Hamman  
Leah Johnson  
Daniel Linstedt

Juanito Autreola  
Pauline Brunhouse  
Pearl Eberhart  
Hazel Hawker  
Anacleto Laudencia  
Lura J. McDonald

Norma Baker  
Bernice Budlong  
Richard Fox  
Elizabeth Henneman  
K. Laudenschlager  
Esther Mickelson

Lucille Borgerding  
Geo. Chaney  
Iva Gross  
Frances Hor  
Martha Lawrence  
Alois Nelson

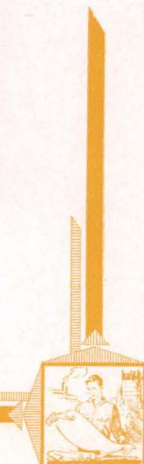

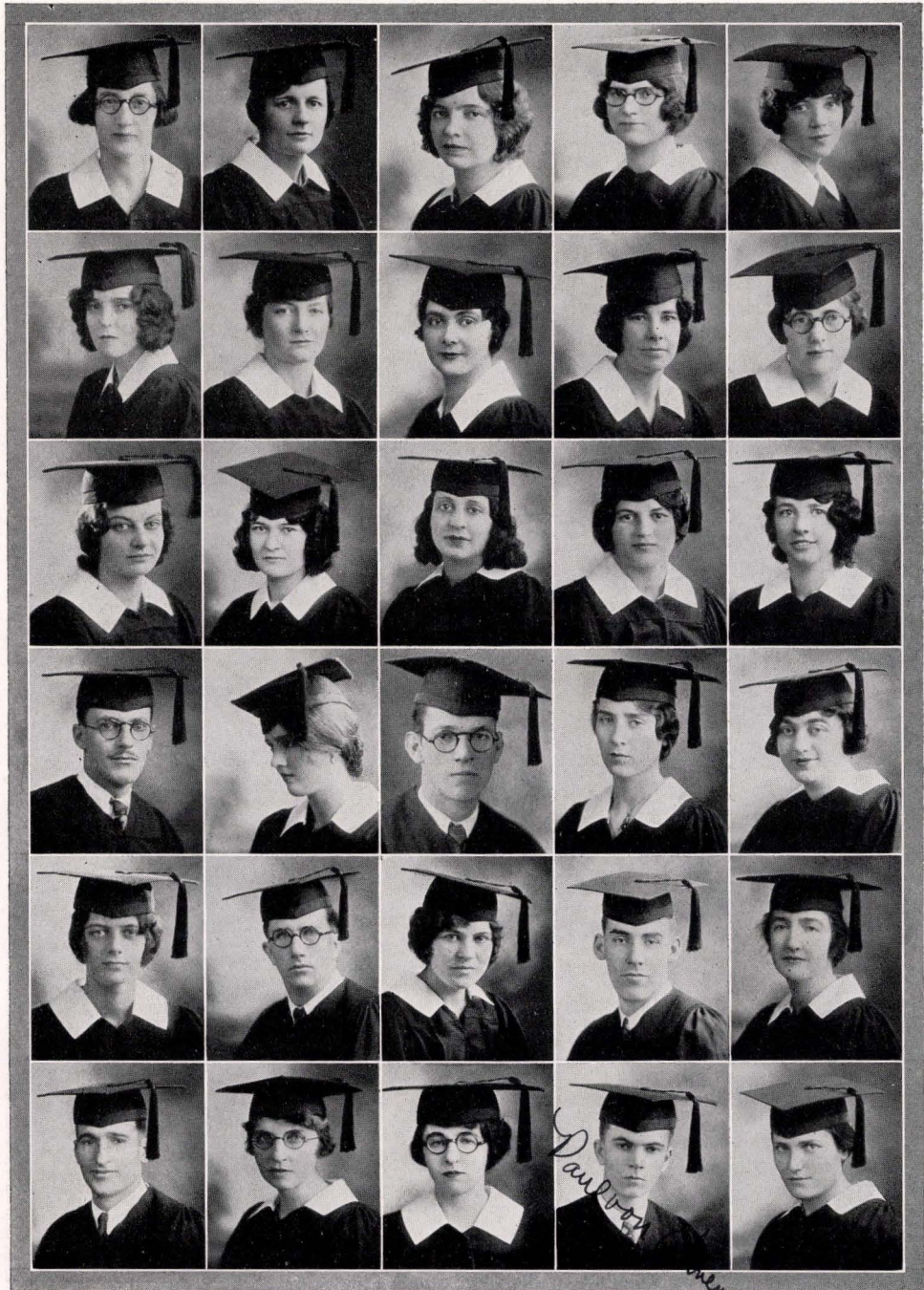

Jennie Nelson  
Edna Schroeder  
Esther Snell  
E. K. Stewart  
Helen Tank  
Lionel Tocher

Muriel Ouimet  
Dorothy Shafer  
Ruth Sparks  
Patricia Stoner  
Mathew Thiltgen  
Sarah Trenchard

Rubye Parsons  
Mildred Sloan  
Abbe Spinelli  
Wm. Sweeney  
Deborah Thompson  
Veda Vogt

Sylph Raybourn  
Emelda Smith  
Alice Steidlmayer  
Betty Sword  
Frank Thorne  
Paul Von Ahnem

Letty Reed  
Esther Sneed  
Dorothy Stelling  
Doris Symons  
Edith Titcomb  
Josephine Wagner

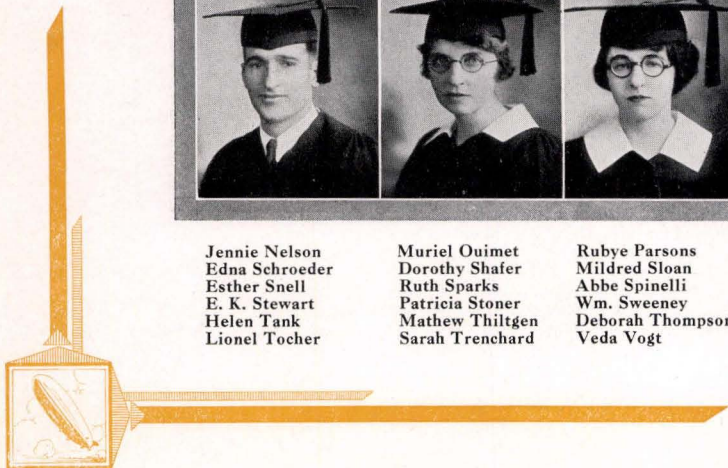



*J. Williams*



Ina L. Walkers  
Earl Witaker

Bernice Warren  
Helen Wittensten

Walter Wattenburg  
Dorothy Wood

J. W. Williams  
Marjorie Wood

Fern Wilson Harcourt  
Aletha Worrall

## Graduates

### A. B. Degree

#### August

Lorena Dean Hubbard  
Floyd Meade Hunter  
Ila Ruth Johnson  
Leah Marjorie Johnson  
Gladys Marguerite Latham  
Martha C. Lawrence  
Kathryn Elizabeth Lewis  
Tom Maloney  
Helen Marders  
Iva Dean Myers  
Jennie Elizabeth Nelson  
Minnie Alois Nelson  
Bertha Benicia de Niedman  
Clara Helen Norman  
Florencio P. Paredes  
Annaleone Davis Patton  
Gladys E. Phillips  
DeWitt Alfred Portal  
Letty Elizabeth Reed  
Irene C. Rinderspacker  
Alfred Sarzin  
Vivienne Madeira Smith  
Patricia Stoner  
Doris Symons  
Anita Olina Thomas  
Lionel J. W. Tocher

Mae Idelle Townsend  
Sarah Trenchard  
Patricia Eleanor Virgo  
Veda Violet Vogt  
Dale Virgil Walfron  
Bernice Cecilia Warren  
Helen Ann Wittensten  
Marjorie D. Wood

### Gen. Elementary

#### December

Edna L. Barr  
Anne E. Duzanica  
Gertrude L. Gloyd  
Muriel V. Gossman  
Amzetta M. Hill  
Oba V. Jopson  
Rita G. Leavey  
Rosemary McNamee  
Roberta Melville  
Rose A. Moran  
Cecily R. Rorke  
Mary A. Sa  
Amy C. Slawson  
Ethyl A. Stuart  
Cecilia L. Sullivan  
Frances E. Tucker  
Dorothy G. Winter

#### March

Dorothy K. Duffey  
Dorothy M. Grow  
Mrs. V. Higginbotham  
Erma Johnson  
Elma B. Kopp  
Mary A. Mason  
Grace Meade  
Wilma J. Morrison  
Emma A. Mowrer  
Cesarina Pensa  
Eileen M. Russell  
Ruth C. Slagle  
Elwyn K. Stewart  
Elizabeth L. Watt  
Phyllis M. Young

#### June

Gladys Marian Adcock  
Eleanor Agnew  
Frances Elizabeth Agnew  
Viola Roxana Anderson  
Alice Holmes Baldwin  
Arline Basham  
Minnie C. Beasworrick  
Doris M. Beatty  
Phyllis Beatty  
Ellen Marie Bergstedt  
Angelica Rosalia Bianco

(Continued on page 196)





Maxine Armstrong  
Freda Brown  
Mrs. Della Chandler  
Irma Doglione  
Muriel Gosman  
Ella Hutchins

Alice Baldwin  
Norma Burnett  
Lucille Cikuth  
Anne Duzanica  
Violet Granville  
Irene Jones

Lucille Barr  
Martha Campbell  
Mabel Clayton  
Thomasina Fletcher  
Ethel Harmson  
Oba Jopson

Edna Binsacca  
Marie Cantu  
Margaret Cropley  
Dorothy Zacharias  
Kathryn Harrison  
Ferdinand Lannon

Annalie Brown  
Eva Carter  
Caroline Davis  
Gertrude Gloyd  
Ida Harry  
Norma Laurence





Rita Leavey  
Catherine McArthur  
Bertha Meier  
T. Quant  
Elizabeth Shuey  
Helen Steinbeck

Jean Long  
Addie McCollum  
Rose Moran  
Alice Reid  
Amy Slawson  
Lavern Stivers

Constance Lucio  
Grace McCormack  
Ramona Moxley  
Cecily Ryan-Rorke  
Betty Smith  
Evelyn Strait

Audine Martin  
Rosemary McNamee  
Nelda Nelson  
Teresa Scalone  
Clara Stansell  
Alice Streig

Mary Mason  
Grace Mead  
Cesarina Pensa  
Dixie Simmers  
Havilah Starratt  
Ethyl Stuart

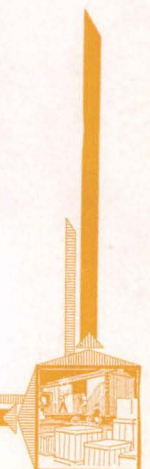



*Vasche*

Lillian Sturz  
Alice Thomas  
Dorothy Vaughn  
Opal Washington  
Bernice T. White  
Evelyn Willisie

Irene Swanson  
Evelyn Townsend  
Mary S. Veuve  
Susie Watts  
Cecilia Wilcox  
Marion Winans

Selma Synfy  
Frances Tucker  
Pauline Vickers  
Doris West  
Betty Williams  
Kathleen Windsor

Esther Tegen  
Ruth Troutner  
Lorena Wagner  
Marguerite West  
Gladys Williams  
Dorothy Wruter

Mary Stuart Temple  
J. B. Vasche  
Frances Walton  
Adela Whelan  
P. Williamson  
Phyllis Young





G. Adcock  
Arline Basham  
Angelica Bianco  
Mary Bowen  
Doris Casey  
Evelyn Combs

Eleanor Agnew  
Doris Beatty  
Mary Bianco  
Eloise Brown  
Edith Chambers  
Eileen Couter

F. Agnew  
Phyllis Beatty  
Evelyn Biddle  
Lucille Calkins  
Eileen Christian  
Eldon Covell

V. Anderson  
Minnie Beasworrick  
Lois Black  
Frances Campbell  
Edwin Clark  
Donaldine Cunningham

J. Aureola  
Ellen Bergstedt  
Leta Bliss  
Elizabeth Carpelan  
Grace Clohan  
Lucille Cunningham





Dorothy Culp  
 Caroline Davis  
 Dorothy Duffey  
 Esther Engen  
 Heese Gann  
 Sylvia Grant

Thelma Cornell  
 Buree Dean  
 Edna Dutra  
 Victor Fabiano  
 Ruth Gerson  
 Clara Gray

Civilla Crandall  
 Lewis Deasy  
 Wenonah Duren  
 Esther Fallquist  
 Esther Gilkey  
 Dorothy Grow

Myrna Dakin  
 Ethyl Dechman  
 Verna Eagelson  
 Elizabeth Fitzgerald  
 Georgia Gilpin  
 Vivian Groves

Claire Daly  
 Edith Dowdy  
 Beulah Elfving  
 Marion Pearl Foster  
 Marjorie Gillespie  
 Dorothy Greene

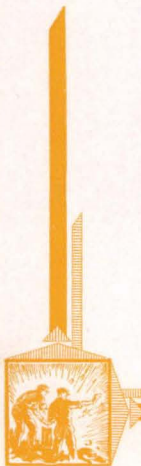



Ella Haller  
Lillian Hillebrandt  
Eva Jenkins  
Hazel Kelsey  
Leone Libby  
Esther Lynn

Rose Hatch  
Carmel Hinds  
Alma Jensen  
Naomi Koehle  
Edith Lindt  
Gertrude Lynn

Ethyl Harb'ns'n  
Lucille Hollinger  
Erma Johnson  
Ruth Koehle  
Jean Long  
Lucy Manfredi

Adela Haynes  
Lorena Hubbard  
Leona Johnson  
Barbara Kopp  
Mary Lucich  
Helena Mattos

Cynthia Herzog  
Honor Hunt  
Thelma Kadel  
Billee Langdon  
Margaret Lupton  
Emma Lou Miescher





Dorothy McGhee  
Marion Moyer  
Stella Parrish  
Lois Rake  
Marion Ries  
Nadine Shakespeare

Jean Millberry  
Delight Moore  
Julia Pereira  
Ayleen Raney  
Zeda Rhea  
Eva Shearer

Gladys McKeown  
Burnadette Murray  
Lillian Peterson  
Dorothy Redman  
Mary Ann Rockovich  
Margaret Skewes

Josephine Moffit  
Virginia Nealis  
Dorothy Priestley  
Mrs. Katherine Reed  
Maisie Santana  
Bonita Skilling

Emma Mowrer  
Helen Negus  
Marild Powell  
Florence Rice  
Edna Mae Schroeder  
Ruth Slagle

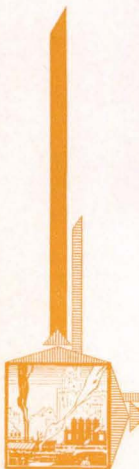



H. BOOGAERT



H. KOHNER



C. DAVIS

## Junior Class

### OFFICERS

#### Fall Quarter

*President*.....Chester Davis  
*Vice-President*.....Robert Youngblood  
*Secretary*.....Beulah Elfvring  
*Treasurer*.....Ivan Hughes  
*Reporter*.....Marie Moznette  
*A. W. S. Rep.*.....Esther Ehlert

#### Winter Quarter

*President*.....Harry Boogaert  
*Vice-President*.....Everett Bradley  
*Secretary*.....Marion Tower  
*Treasurer*.....Ivan Hughes  
*Reporter*.....William Grant  
*A. W. S. Rep.*.....Mildred Choate

#### Spring Quarter

*President*.....Herbert Kohner  
*Vice-President*.....Wallace Brierly  
*Secretary*.....Phyllis Noble  
*Treasurer*.....Marion Tower  
*Reporter*.....Helen Jane Woodworth  
*A. W. S. Representative*.....Donna Bridges

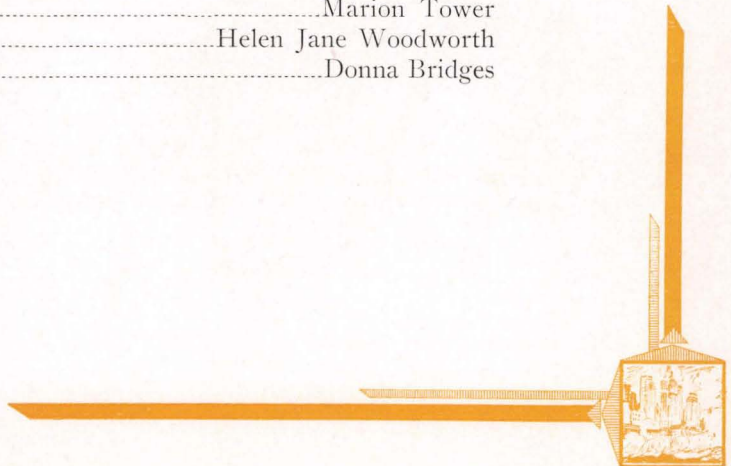



H. HEDGER



J. DAVID

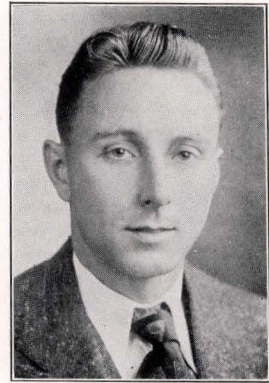

O. WARE

## Sophomore Class

### OFFICERS

#### Fall Quarter

*President*.....Jas. David  
*Secretary* .....Marion Weller  
*Vice-President*.....O. Ware

#### Winter Quarter

*President*.....Orland Ware  
*Secretary*.....Marion Weller  
*Vice-President*.....Jack Lindeman

#### Spring Quarter

*President*.....Harry Hedger  
*Secretary*.....Ruth Gilbert  
*Vice-President*.....Fred Bergtold

### ACTIVITIES

**T**HE SOPHOMORE CLASS was one of the most active classes this year. It successfully sponsored the annual Sophomore Dance and a Sport Fashion Show during the month of March, both of which were received with great enthusiasm. The Fashion Show, which in itself was a novel idea of advertisement, was given in the assembly on Tuesday, March 4th. Members of the student body modeling sport apparel from various shops down town, and Eph Engleman as master of ceremonies, created enough excitement to hold over for some time.

The Sport Dance was the result of the idea of beginning a traditional sport dance to be given annually by each Sophomore Class. The first of these dances was given at the Vendome Hotel, Saturday evening, March 8th. The Lanai of the hotel was transformed into an attractive and unique setting for a sport dance, and large silk handkerchiefs of pastel shades were given as favors. A large crowd attended, and the dance was, in all, a pronounced success.

The success of both undertakings mentioned was due to the untiring efforts of a good dance committee under the direction of efficient officers.



L. WARMKE



GEO. GREENLEAF

## Freshman Class

### OFFICERS

#### Fall Quarter

*President*.....Leon Warmke  
*Vice-President*.....Robert Forward  
*Secretary*.....Nadine Thompson

#### Winter Quarter

*President* .....Glen Anderson  
*Vice-President*.....Geo. Greenleaf  
*Secretary* .....Nadine Thompson

#### Spring Quarter

*President*.....Leon Warmke  
*Vice-President*.....Morris Williams  
*Secretary*.....Elizabeth Ryan

**A**T THE beginning of the Fall Quarter, Dr. MacQuarrie addressed the Freshman Class with these words: "May this class be one long remembered as one of initiative, foresight, and accomplishment."

This goal, the Freshmen have attempted to attain throughout the year. In the Fall term, under Leon Warmke's administration, the Spartan Shield, symbolic of class supremacy, was wrested from the Sophomores, to the great enjoyment of the Freshmen and the balance of the school.

Not content to rest on their laurels, the Freshmen took over the building of the traditional yearly bonfire which is burned to celebrate the biggest football game of the season—a custom which is quite common in secondary schools. Coach Wagner declared that the bonfire which the Freshmen put together was "the most scientifically constructed bonfire he had ever seen."

During the Community Chest drive, a yearly event which calls for inter-class competition in regard to contributions, the Freshmen came out with a record of one hundred and six dollars.

Under Glenn Anderson's administration, the Freshman Orientation Classes witnessed some first-class entertainment as well as some first-class discussion on various questions of local and future import.



HELEN MIGNON

## Alumni Association

**T**HE ALUMNI ASSOCIATION of an institution is always old and new. It is old because of its earlier classes, and it is new because of the influx of youthful graduates yearly. These old and new graduates are judged by the world at large (the jury, as it were) and the reputation of the college is made or marred accordingly.

Our San Jose State College Alumni is old in more ways than one. Before the World War, there existed a strong organization of long standing. In the earlier days, a whole week was spent on the old Normal campus, with various instructors holding classes. The notables in education in our State assisted, and the accomplishments corresponded to a short summer session without credit.

When real summer sessions developed over the country, an Alumni Day was instituted. This concluded with a play given either in the Normal auditorium or in a downtown theatre. Even all this was done away with during the war period. The last officers elected were not even recorded.

About 1922, when our institution attained collegiate standing, a new association was organized. The Alumni Appointment Bureau was established as a part of the function to be performed in co-operation with the college administration, and a magazine has been published semi-annually under the direction of the executive committee.

A well-organized alumni may become a forceful factor in the development of the college. Therefore, the present officers are doing their utmost to promote branch organizations throughout the State. Counties grouped into districts will be organized to co-operate in keeping members in touch with college affairs. These groups will hold reunions and will entertain faculty or graduates visiting the sections. Home-coming should eventually be a very interesting day attended by delegates from the various counties of the State.

This year, Commencement and Home-coming have been planned together, and a large gathering is anticipated in the Quad on Saturday, June 14th. A new, large class will swell the lists already existing. We greet them all, and welcome them into our organization. We are all commonly interested in the welfare of San Jose State College.

H. L. M.



*Since Grandma's time, the wheels have turned  
And progress has gone on apace.  
We've spanned the earth from pole to pole,  
Explored the depths, and sailed through space.  
We build in steel, concrete, and stone,  
Great structures to out-last our time,  
And from their tops look upward, still  
Toward other heights we seek to climb.*

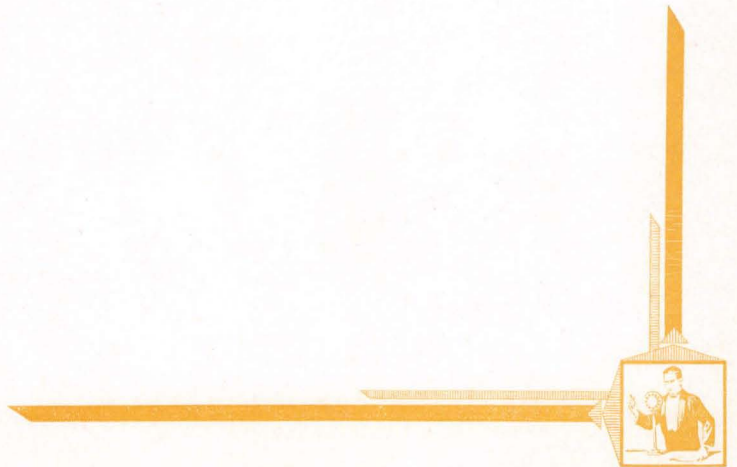



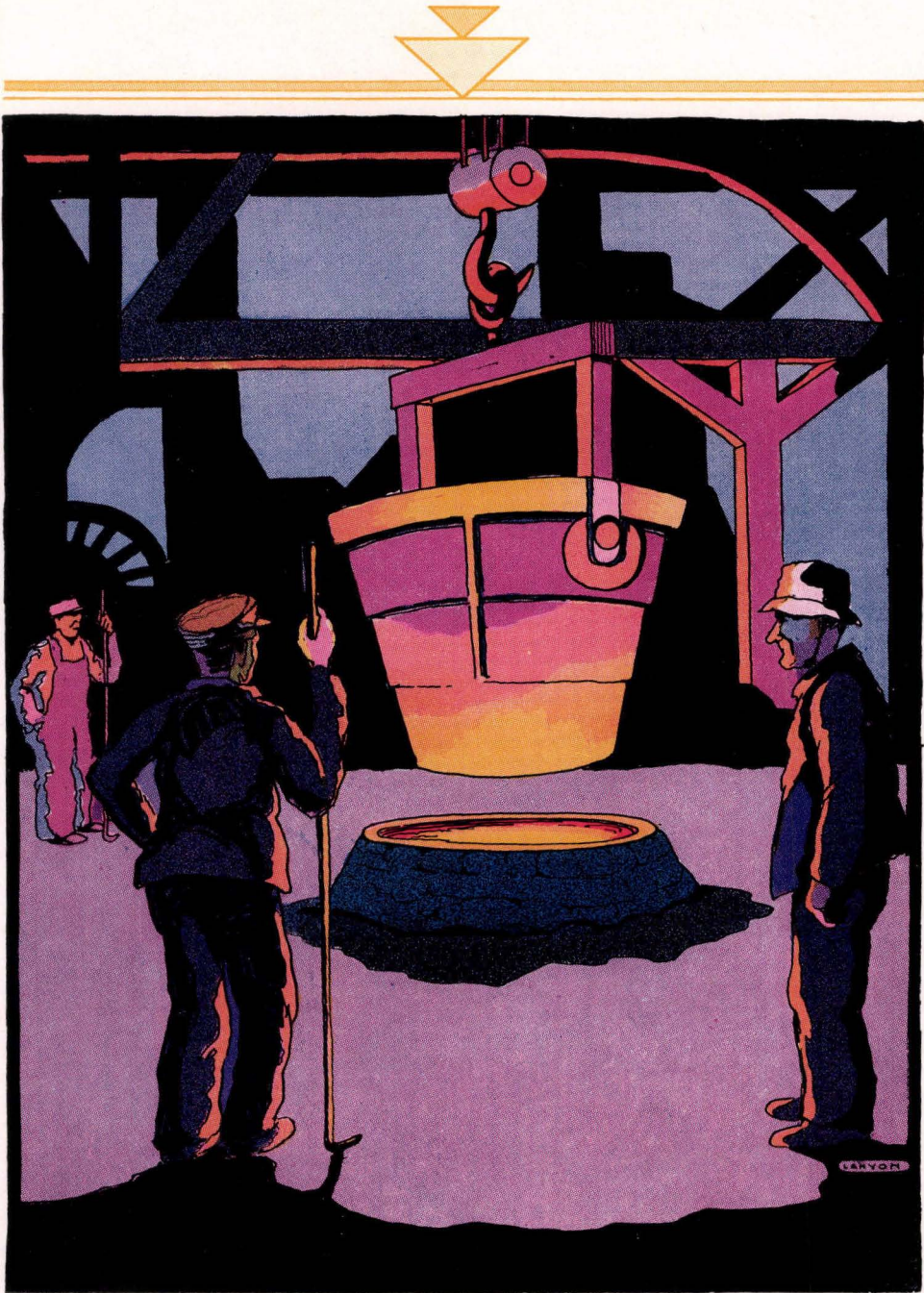

ACTIVITIES





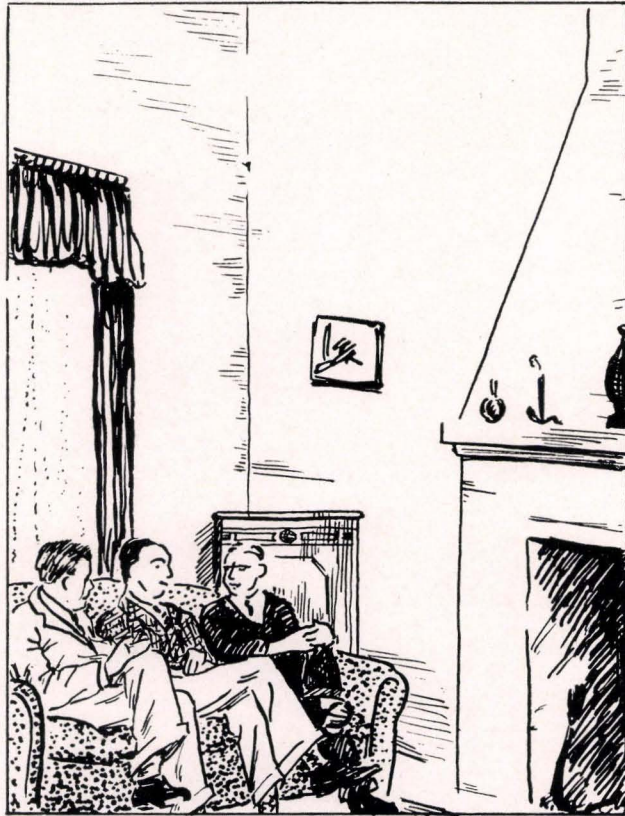

## Organizations





G. AITKEN



M. TOWER

## A. W. S. Council

### OFFICERS

<i>President</i> .....	Gladys Aitken	<i>Secretary</i> .....	Helen Stewart
<i>Vice-President</i> .....	Marion Tower	<i>Treasurer</i> .....	Ella Mathieson
<i>Reporter</i> .....			Marie MacDonald

### MEMBERS

Hope Allario  
 Sybil Botelho  
 Miriam Browder  
 Doris Casey  
 Mildred Choate  
 Grace Clohan  
 Muriel Collingwood

Geraldine Delbon  
 Helen Dimmick  
 Katherine Fernish  
 Margaret King  
 Winifred Mariani  
 Marie Meyers

Eunice Peterson  
 Julia Peterson  
 Mildred Simpson  
 Dorothy Smith  
 Ruth Townsend  
 Marian Weller  
 Aletha Worrall

### ALTERNATES

Virginia Clohan

Esther Ehlert

Lucile Fuhrman



Geraldine Delbon  
Miriam Browder  
Sibyl Botelho  
Mildred Choate  
Grace Clohan

Hope Allario  
Doris Casey  
Muriel Collingwood  
Dorothy Smith  
Mildred Simpson

Ella Mathiesen  
Marion Weller  
Marie McDonald  
Winifred Mariani  
Marie Meyers

Aletha Worrall  
Helen Stewart  
Eunice Peterson  
Julia Peterson  
Ruth Townsend

Lucille Fuhrman  
Esther Ehlert  
Katherine Fernish  
Margaret King





R. LEWIS



E. BRADLEY



M. LEDYARD

## Spartan Knights

### OFFICERS

#### Fall Quarter

*Duke*.....R. B. Lewis  
*Scribe*.....E. Tainter  
*Treasurer*.....John Horning

#### Winter Quarter

*Duke*.....Everett Bradley  
*Scribe*.....Leon Warmke  
*Treasurer*.....John Horning

#### Spring Quarter

*Duke*.....Monroe Ledyard  
*Scribe*.....Leon Warmke  
*Treasurer*.....John Horning

### MEMBERS

Francis Adams  
 Robert Amyx  
 J. David  
 Edward Gordon  
 Henry Hockett  
 Douglas Hollenbeck  
 Van Hubbard

Philip Jordan  
 Cecil Keesling  
 Jack Lindeman  
 Ronald Linn  
 Paul Morton  
 Eugene Page  
 Raymond Rhodes

Lenard Shadle  
 Martin Shadle  
 Bruce Stone  
 Ray Thomas  
 Harry Thornton  
 J. Treadwell  
 Orland Ware

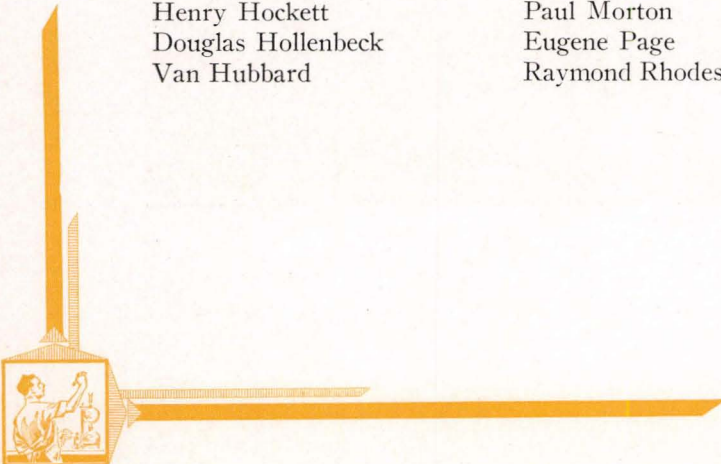

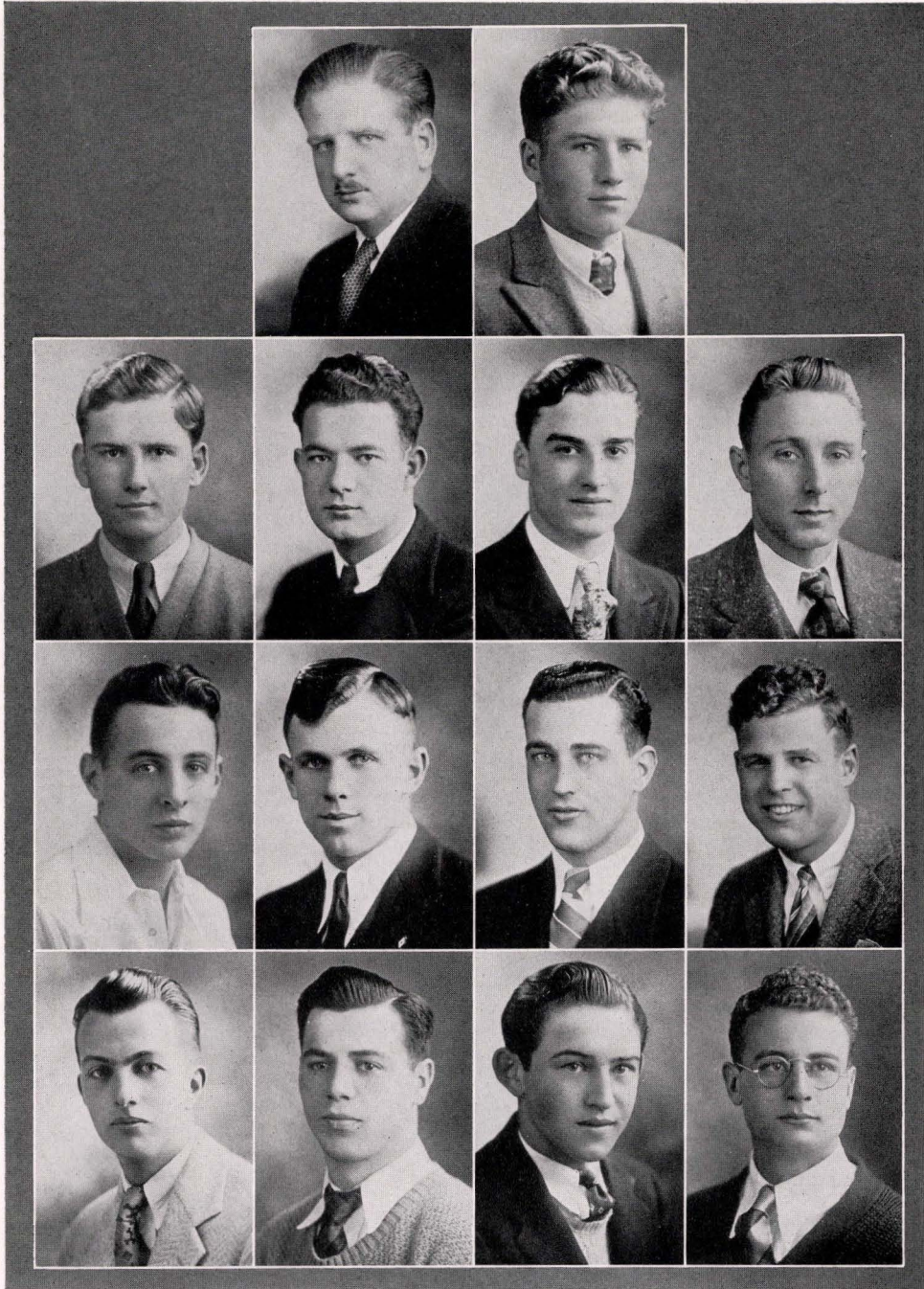

Jack Lindeman  
James David  
Phillips Jordan

Francis Adams  
Ray Rhodes  
Bruce Stone  
Edward Gordon

Francis Page  
Ray Thomas  
James Tormey  
Leon Warmke

Orland Ware  
John Horning  
Ronald Linn

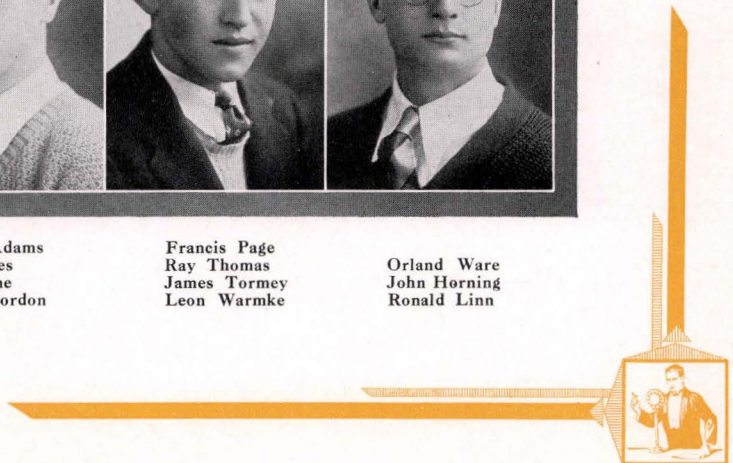



A. SCHMOLDT



E. HAWORTH

## Tau Delta Phi

### OFFICERS

#### Fall Quarter

*Gr. Magistrate*.....Ed. Haworth  
*Magistrate*.....Richard Fox  
*Mas. Fin., Recs.*.....Elton Wood  
*Mas. of Ent.*.....Ed. Levin

#### Spring Quarter

*Gr. Magistrate*.....Al Schmoldt  
*Magistrate*.....Elton Wood  
*Mas. Fin., Recs.*.....F. S. Bambuaer  
*Mas. of Ent.*.....Alvin Anderson

### MEMBERS

K. Archibald  
 Carl Bailey  
 Forest Baird  
 Dr. R. W. Barry  
 W. Benton  
 J. Boccardo  
 Dr. Botts  
 Lester Brubaker  
 Cecil Burbank  
 A. Cakebread  
 Ed. Cavanagh  
 Chas. Chandler  
 Ed. Chaney

Carl Coleman  
 Lee Cox  
 C. Cushing  
 C. Duncan  
 H. Fichelberger  
 Don Fowler  
 Dr. Freeland  
 J. Garner  
 C. B. Goddard  
 Jack Hensill  
 Fred Kirkish  
 R. B. Lewis

Dan Linstedt  
 H. C. McDonald  
 E. Mathews  
 H. F. Minssen  
 L. C. Newby  
 P. V. Peterson  
 Alex Roberts  
 Dr. Staffelbach  
 Elwin Stewart  
 Bruce Stone  
 Neil O. Thomas  
 Mr. Thomason  
 B. Weber

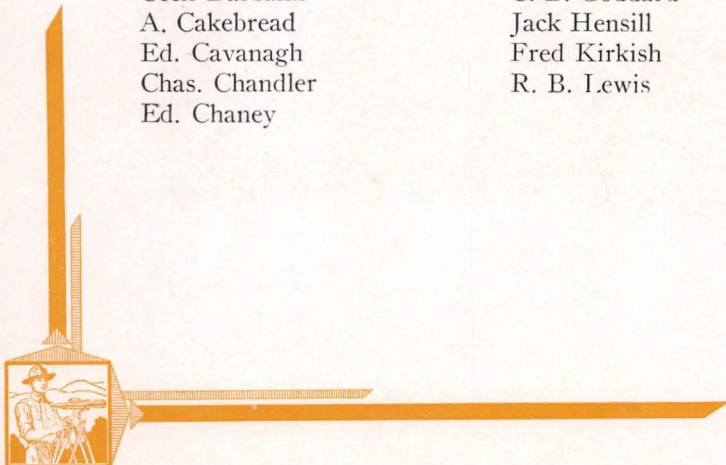

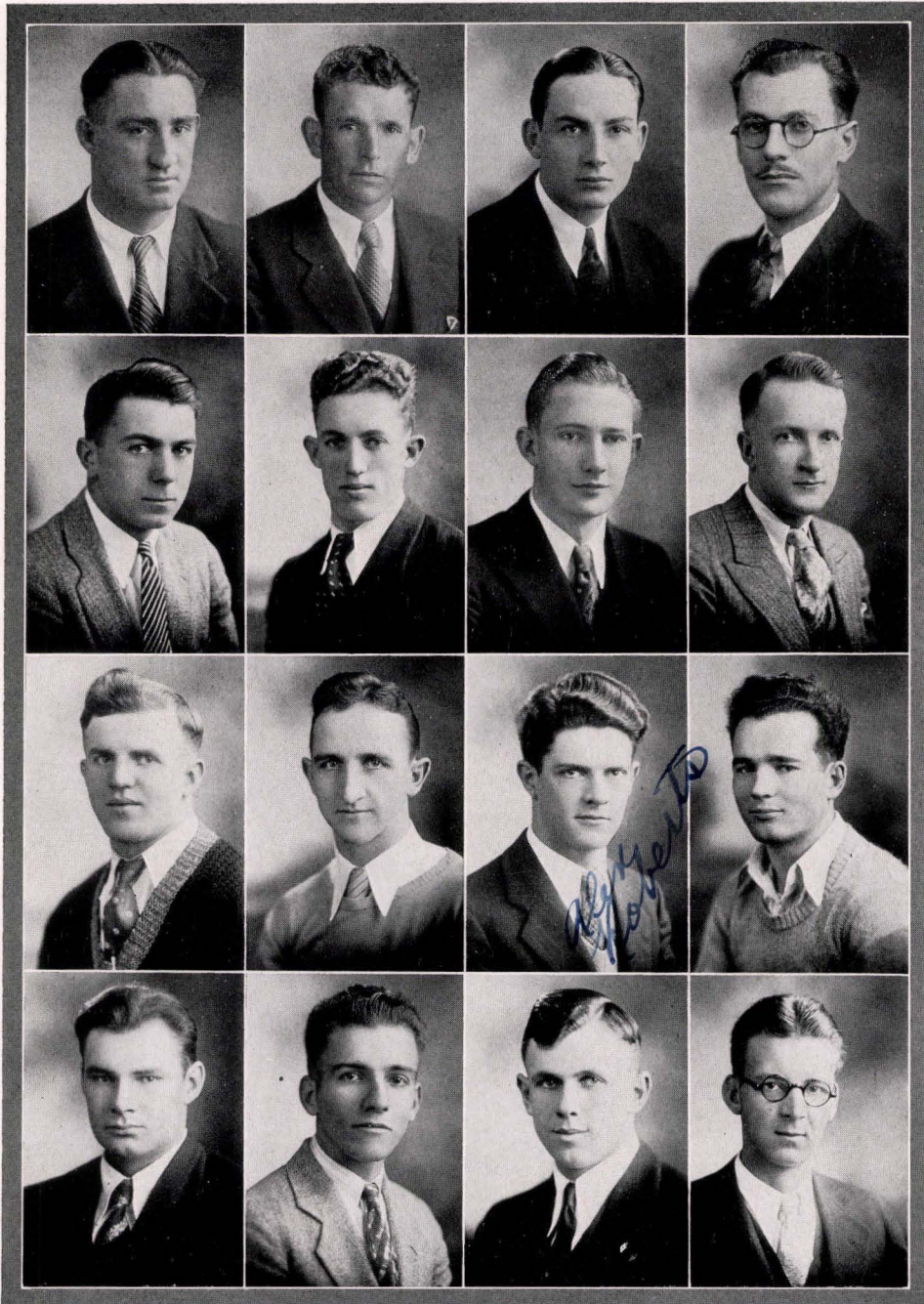

Ed Levin  
Ed Haworth  
Cecil Burbank  
Lester Brubaker

Lee Cox  
Carl Coleman  
Joe Garner  
Fred Kirkish

R. B. Lewis  
Charles Chandler  
Alex Roberts  
Bruce Stone

E. K. Stewart  
Dick Fox  
Elton Wood  
Geo. E. Chaney

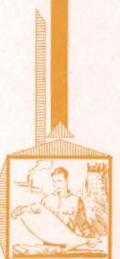



Webster Benton  
F. S. Bambauer  
E. W. Cavanagh  
James Boccardo

Jack Hensill  
Everett Matthews  
E. D. Botts  
P. Victor Peterson

Bernard Weber

Carl Duncan  
Richard Werner  
Chas. Goddard  
L. C. Newby

Arian Cakebread  
H. F. Minssen  
N. O. Thomas  
H. C. McDonald





A. ROTTHAUS

## Der Deutsche Verein

### OFFICERS

<i>President</i> .....	Anna Rotthaus	<i>Secretary</i> .....	Elsie Lochner
<i>Vice-President</i> .....	Clifford Murie	<i>Reporter</i> .....	Arthur Wagner

### MEMBERS

Arnold Applegarth	Elsie Lochner	Helen Rotthaus
P. M. Baldwin	Homer Lowe	Helen Ruff
Mr. Babberger	D. L. MacKaye	Albert Schofield
Gretchen Eberts	H. McCaustland	Carl Schrader
John Fredericks	Clifford Murie	Natalie Gray Sheffer
Conrad Gaiser	Henry Newbold	Danna Shirley
Frances Gonzales	Eleanor Rehdorf	Joseph Stinson
Louis Hegy Gripenstraw	Lee Ridley	Frances Stiver
Carol Belle Hess	Carlton Rogers	Arthur Wagner
Miller Joseki		Frances Warwarovsky

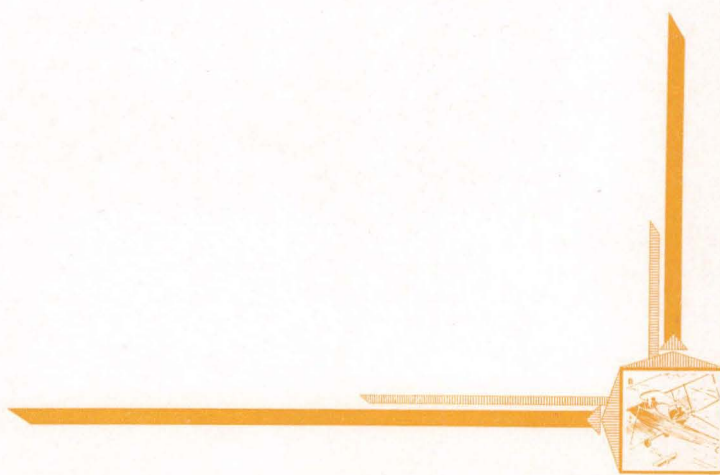



R. DREISBACH



O. MALLETT



S. RAYBOURN

## Kappa Delta Pi

*An International Honor Society in Education*

### OFFICERS

<i>President</i> .....	Roy Dreisbach	<i>Asst. Treasurer</i> .....	Dorothy Wood
<i>Vice-President</i> .....	Mrs. Ouida Mallett	<i>Reporter</i> .....	Thelma Cornell
<i>Secretary</i> .....	Sylph Raybourn	<i>Kadelpian Rep.</i> .....	Mrs. Alta Threlfall
<i>Treasurer</i> .....	Kenneth Archibald	<i>Historian</i> .....	Mrs. Daisy Matthews
<i>Counselor</i> .....			Miss Helen Dimmick

### MEMBERS

Kathryn Adam  
 Kenneth Archibald  
 Lillian Baker  
 Dorothy Bigelow  
 Thelma Cornell  
 Mrs. Evelyn Dangberg  
 Corinne Davis  
 Benicia de Niedman  
 Dr. Jas. C. DeVoss  
 Helen Dimmick  
 Roy Dreisbach  
 Dr. Geo. Freeland  
 Mrs. Florence Keegan  
 Eva Krieg  
 Dr. T. W. MacQuarrie  
 Mrs. Ouida Mallett  
 Mrs. Daisy Matthews  
 Elgie Ogier  
 Clara Helen Norman  
 Mrs. Annaleone Patton  
 Sylph Raybourn  
 Mrs. Marguerite Terra  
 Mrs. Alta Threlfall  
 Dorothy Wood

Aletha Worrall  
 Dale Walfron  
 Pauline Brunhouse  
 Helen Steinbeck  
 Rubye Parsons  
 Mrs. Muriel Allen  
 Mrs. Mabel Alsberge  
 Dr. Raymond Barry  
 Eurcel Bassi  
 Mildred Beymer  
 Dr. Henry Meade Bland  
 Cecil Burbank  
 Mrs. Della Chandler  
 Mrs. Mabel Clayton  
 Lee Cox  
 Virginia Curtner  
 Mrs. George Dermody  
 Wenonah Duren  
 Esther Engen  
 Richard Fox  
 Helen Fulton  
 Charles B. Goddard  
 Mrs. Sibyl Hanchett  
 Grace Hardy

Victoria Hartmann  
 Lawrence Hawkinson  
 Lillian Hillebrandt  
 Ione Hooker  
 Dorothy Hoover  
 Lydia Innes  
 Margaret King  
 Leone Libby  
 Eleanor McDonnel  
 Helen Mathewson  
 Esther Mickelson  
 Viola Palmer  
 Eunice Peterson  
 Marion Ries  
 Mary Ann Rockovich  
 Lora E. Schroeder  
 Doris Symons  
 Sarah Trenchard  
 Ruth Troutner  
 Lorena Wagner  
 Richard Werner  
 Marion Winans  
 Eleanor Zelman  
 Marjorie Wood

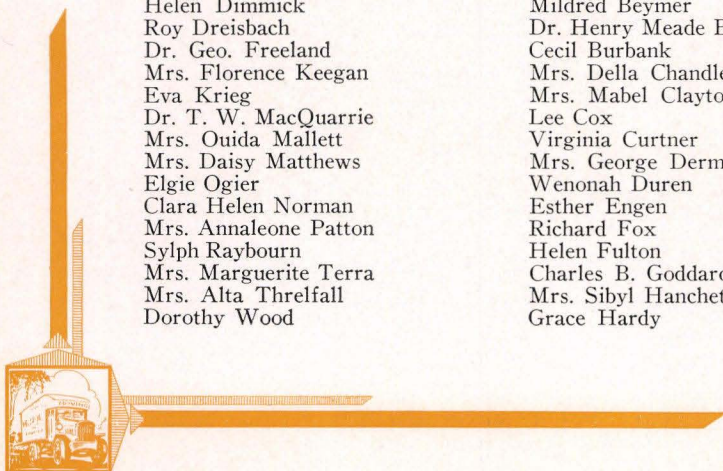



Marion Ries  
Eunice Peterson  
Eleanor McDonnell  
Grace Hardy

Ruth Troutner  
L. A. Hawkinson  
Lillian Hillebrand  
Dorothy Hoover  
Ione Hooker

Lora Schroeder  
Helen Fulton  
Dick Fox  
Esther Engen  
Lee Cox

Mabel Clayton  
Cecil Burbank  
Pauline Brunhouse  
Helen Steinbeck

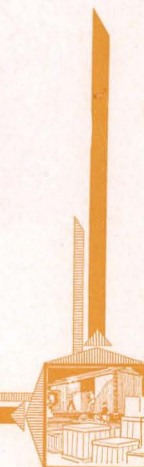



Eva Krieg	Dorothy Wood	Annaleone Patton	Clara Helen Norman
Benicia de Niedman	Kathryn Adam	Chas. B. Goddard	Geo. Freeland
Thelma Cornell	Mrs. Florence Keegan	Richard Werner	Marguerite Terra
Kenneth Archibald	Ruby Parsons	Helen Dimmick	Sibyl Hanchett
	Mrs. O. Mallett	Jas. C. De Voss	Raymond Barry





C. CANDEVAN

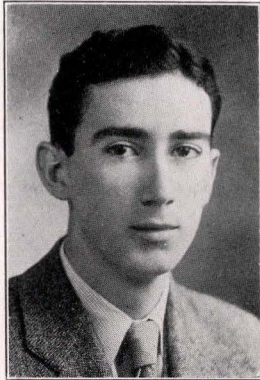

P. BOURET



B. SWORD

## Le Cercle Francais

### OFFICERS

#### Fall Quarter

*President*.....Pierre Bouret  
*Vice-President*.....Constance Candevan  
*Sec.-Treasurer*.....Helen Favre  
*Reporter*.....Margaret Waldorf

#### Winter Quarter

*President*.....Betty Sword  
*Vice-President*.....Louise Rosenhahn  
*Sec.-Treasurer*.....Constance Candevan  
*Reporter*.....Mary Wittenberg

#### Spring Quarter

*President*.....Constance Candevan  
*Vice-President*.....Louise Rosenhahn  
*Secretary-Treasurer*.....William Somers  
*Reporters*.....Fay Tower, Jean Henderson

**A**CTIVITIES of "Le Cercle Francais" have increased considerably during the past year. New interest on the part of the students, Professor L. C. Newby, Professor H. Shalfant and Dr. H. Lubowski have greatly added to the meetings.

Two plays were given during the Fall and Winter quarters. "Le Faim est un Grand Inventeur" was presented by the third year class. "Le Professor de Phonetique," as arranged for the stage by Professor Newby, was given. The play was attended by a record-breaking audience, and the cast was as follows: Professor Newby, Riorda, Mercielle Robert, Pierre Bouret, Jules Bouret and Morris Williams.

The club sponsored two trips to the Theatre Dart in San Francisco. About one hundred students participated, enjoying the plays very much.

Several social meetings were held during the year, at which refreshments were served. At all meetings, students were asked to speak French as much as possible. Group singing in French was featured at all of these meetings, popular songs and French national songs being used principally.





A. ROBERTS



L. CALEF

## Delta Phi Upsilon

### OFFICERS

#### Fall Quarter

*President*.....Alice Roberts  
*Vice-President*.....Ella Hutchings  
*Recording Secretary*.....Jean Long  
*Corresponding Secretary*.....Leone Libby  
*Treasurer*.....Irene Jones  
*Marshal*.....Marjorie Wood  
*Historian*.....Lucie Calef

#### Spring Quarter

*President*.....Lucille Borgerding  
*Vice-President*.....Lucie Calef  
*Recording Secretary*.....Isabel Hawley  
*Corresponding Secretary*.....Anna Reis  
*Treasurer*.....Dorothy Taylor  
*Marshal*.....Alice Roberts  
*Historian*.....Vesta Blyther

### MEMBERS

Eleanor Agnew  
 Vesta Blyther  
 Lucie Calef  
 Mable Crumby  
 Emily DeVore  
 Alta Edwards  
 Isabel Hawley  
 Hazel Hocker  
 Cleo Holder  
 Ella Hutchings

Irene Jones  
 Leone Libby  
 Jean Long  
 Josephine Moffitt  
 Lois Rake  
 Anna Reis  
 Helen Steinbeck  
 Dorothy Taylor  
 Helen Thomas  
 Marjorie Wiley

Marjorie Wood



Eleanor Agnew  
Dorothy Taylor

L. Libby

Helen Steinbeck  
Marjorie Wood

Jean Long

Cleo Holder  
Ella Hutchins





E. KING



E. LINDEMAN

## Ero Sophian

### OFFICERS

#### Fall Quarter

*President*.....Beth Madsen  
*Vice-President*.....Emelia Lindeman  
*Secretary*.....Billie Hihn  
*Treasurer*.....Ruth Rinn  
*Inter-Soc. Representative*....Billie Hihn  
*Sergeant at Arms*.....Nadine Thompson

#### Spring Quarter

*President* .....Eleanor King  
*Vice-President*.....Helen Cribari  
*Secretary*.....Dorothy Down  
*Treasurer* .....Joyce Eaton  
*Inter-Soc. Representative*..Elma Evans  
*Sergeant at Arms*.....Claire Atkinson

### MEMBERS

Claire Atkinson  
 Dorothy Cowden  
 Helen Cribari  
 Mary Cribari  
 Ruby Dixon  
 Dorothy Down  
 Joyce Eaton  
 Alice Van Every  
 Helen Freeland  
 Billie Hihn  
 Eleanor King

Emelia Lindeman  
 Beth Madsen  
 Alice Manlove  
 Betty Nichols  
 Elgie Ogier  
 Betty Olive  
 Ruth Rinn  
 Helen Scott  
 Nadine Thompson  
 Marion Tuttle  
 Betty Williams

Marion Winans

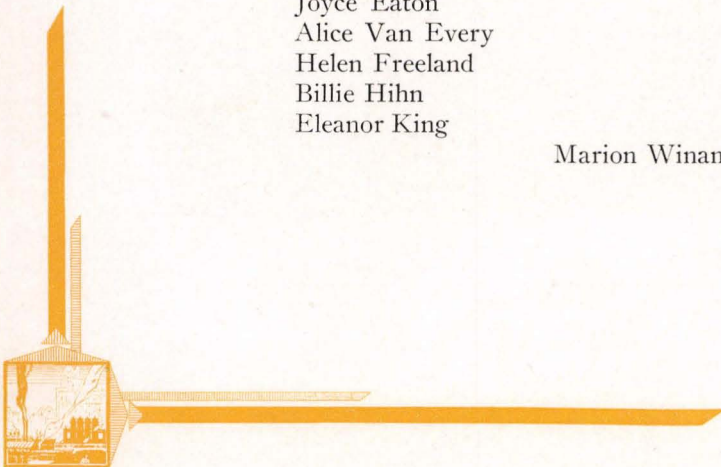



Betty Williams  
Betty Olive  
Alice Van Every

Emilia Lindeman  
Marian Winans  
Ruth Rinn  
Helen Ann Scott

Elgie Ogier  
Alice Manlove  
Helen Cribari  
Dorothy Down

Dorothy Cowden  
Ruby Dixon  
Joyce Eaton





J. NEEDS



E. PEARSON



H. WOODWORTH

## Delta Pi

### OFFICERS

#### Fall Quarter

*President*.....Josephine Needs  
*Vice-President* .....Eleanor Pearson  
*Secretary*.....Frances Hor  
*Treasurer*.....Della Chandler

#### Winter Quarter

*President*.....Eleanor Pearson  
*Vice-President*.....Hazel Moorehead  
*Secretary*.....Geraldine Packard  
*Treasurer*.....Lois Black

#### Spring Quarter

*President*.....Jane Woodworth  
*Vice-President*.....Doris Symons  
*Secretary*.....Vera Rathbun  
*Treasurer*.....Mildred Hobbs

### MEMBERS

Lucy Allen  
 Isabel Alves  
 Aida Baldaccini  
 Katherine Ball  
 Lois Black  
 Della Chandler  
 Mildred Daniels  
 Caroline Davis  
 Elizabeth Eberhard  
 Marion Fetters

Mary Wallace

Winnie Girzelle  
 Mrs. Ella Haller  
 Elizabeth Henneman  
 Mildred Hobbs  
 Frances Hor  
 Mrs. E. Hughes  
 Josie Johnson  
 Martha Lawrence  
 Mrs. Inez Lemmon  
 Helen Markley

Jane Woodworth

Emma Miller  
 Virginia Mitchell  
 Hazel Moorehead  
 Josephine Needs  
 G. Packard  
 Eleanor Pearson  
 Vera Rathbun  
 Elva Spear  
 Clara Stansell  
 Doris Symons

### HONORARY MEMBERS

Margaret Coyle  
 Ouida Mallett

Ruth Middlekauff  
 Helen L. Mignon  
 Sarah Morris

Gladys Nevenzel  
 Martha E. Thomas





Doris Symons  
Edna Spear  
Clara Stansell  
Vera Rathbun

Elizabeth Hughes  
Geraldine Packard  
Virginia Mitchell  
Mrs. E. Miller  
Hazel Moorhead

Inez Lemmon  
Josie Johnson  
Mildred Hobbs  
Ella Haller

Mary Wallace  
Marion Fetters  
Mrs. Della Chandler  
Aida Baldaccini  
Lois Black

Isabelle Alves  
Lucy Allen  
Elizabeth Hennaman  
Frances Hor





R. TOWNSEND



D. PHILLIPS

## Y. W. C. A.

### OFFICERS

<i>Executive Secretary</i> .....	Dorothy Phillips
<i>President</i> .....	Ruth Townsend
<i>Vice-President</i> .....	E. Lindeman
<i>Secretary</i> .....	F. Forward
<i>Treasurer</i> .....	D. Casey
<i>Freshman Commissioner</i> .....	M. Tower
<i>Posters</i> .....	T. Cornell
<i>Publications</i> .....	M. Waldorf
<i>Social</i> .....	M. Browder
<i>Social</i> .....	B. Eberhard
<i>Church</i> .....	D. Beatty
<i>Church</i> .....	H. Hunt
<i>Finance</i> .....	M. MacDonald
<i>Conference</i> .....	M. Collingwood
<i>Meetings</i> .....	M. Reis
<i>Meetings (Music)</i> .....	E. L. Miescher
<i>Undergraduate Representative</i> .....	H. Wanzer
<i>International Affairs</i> .....	E. Hook
<i>Interest Groups</i> .....	E. Bates





Hazel Wanzer  
Mary Hill  
Elsie Bates

Eulah Hook  
Emma Lou Miescher  
Muriel Collingwood  
Marie MacDonald

Honor Hunt  
Doris Beatty  
Margaret Waldorf  
Thelma Cornell

Marion Tower  
Doris Casey  
Ruth Townsend





L. HAYES



P. DORNBERGER



H. DAVIS

## Phi Kappa Pi

### OFFICERS

#### Fall Quarter

*President*.....Luella Hayes  
*Vice-President*.....Helen Davis  
*Secretary*.....Lorraine Porter  
*Treasurer*.....Mildred George  
*Reporter*.....Marian Moyer  
*Inter-Soc. Rep.*.....Louise Blanchard

#### Spring Quarter

*President*.....Luella Hayes  
*Vice-President*.....P. Dornberger  
*Secretary*.....Marjorie Johns  
*Treasurer*.....Ruth Gilbert  
*Reporter*.....L. Porter  
*Inter-Soc. Rep.*.....Jean Byers

### MEMBERS

Marion Bailey  
 Louise Blanchard  
 Jean Byers  
 Helen Davis  
 Pauline Dornberger  
 Dorothy Dudfield  
 Mildred George  
 Ruth Gilbert

Thelma Grothe  
 Margaret Hamlin  
 Margaret Herriot  
 Bernice Jackson  
 Marjorie Johns  
 Beatrice Konrad  
 Velda Lux  
 Audine Martin

Marion Moyer  
 Lorraine Porter  
 Virginia Shreve  
 Dorothy Smith  
 Dorothy Sword  
 Evelyn Taix  
 M. Woods  
 Ruth Zanker

### FACULTY MEMBERS

G. Delbon

M. Goldsmith

Gail Tucker





Evelyn Taix	Geraldine	Delbon	Audine	Martin	Dorothy Dudfield
Dorothy Smith	Bernice Jackson	Lorraine Porter	Virginia Shreve	Margaret Hamlin	Thelma Grothe
Margaret Herriott	Velda Lux	Eleanor Agnew	Jean Byers	Louise Blanchard	Mildred George
Marjorie Johns	Marian Moyer	Marjorie Wood	Marion Bailey	Ruth Gilbert	





D. DRESBACH



H. HEDGER

## Sigma Gamma Omega

### OFFICERS

<i>President</i> .....	David W. Dresbach	<i>Vice-President</i> .....	Harry Hedger
<i>Secretary</i> .....	Carl Anson	<i>Treasurer</i> .....	Laurence Hill
<i>Property Manager</i> .....	Dick Reuter	<i>Sergeant at Arms</i> .....	Delos Druffel
<i>Faculty Adviser</i> .....	Dr. H. A. Lubowski		

### MEMBERS

David W. Dresbach  
 Harry Hedger  
 Orville Rogers  
 Delos Druffel  
 Cal George  
 Dick Reutter  
 Carl Anson  
 William Cook

Milton Hext  
 Laurence Hill  
 Charles Hillis  
 Leland Tracy  
 Dick White  
 Harold Puffer  
 Walter Wehner  
 Dr. H. A. Lubowski

**S**IGMA GAMMA OMEGA was founded in December, 1928, and was officially recognized by the administration of the San Jose State College on April 4, 1930. Sigma Gamma Omega is the first social fraternity to be given such recognition.

The purpose of the fraternity is to promote a feeling of fellowship among its members and to aid in the promotion of social activities at this College.

Membership in Sigma Gamma Omega is only for regularly enrolled members of San Jose State College, and is not limited to any one department of the school.

The fraternity extends to the College its good will, and offers its co-operation in any undertaking.

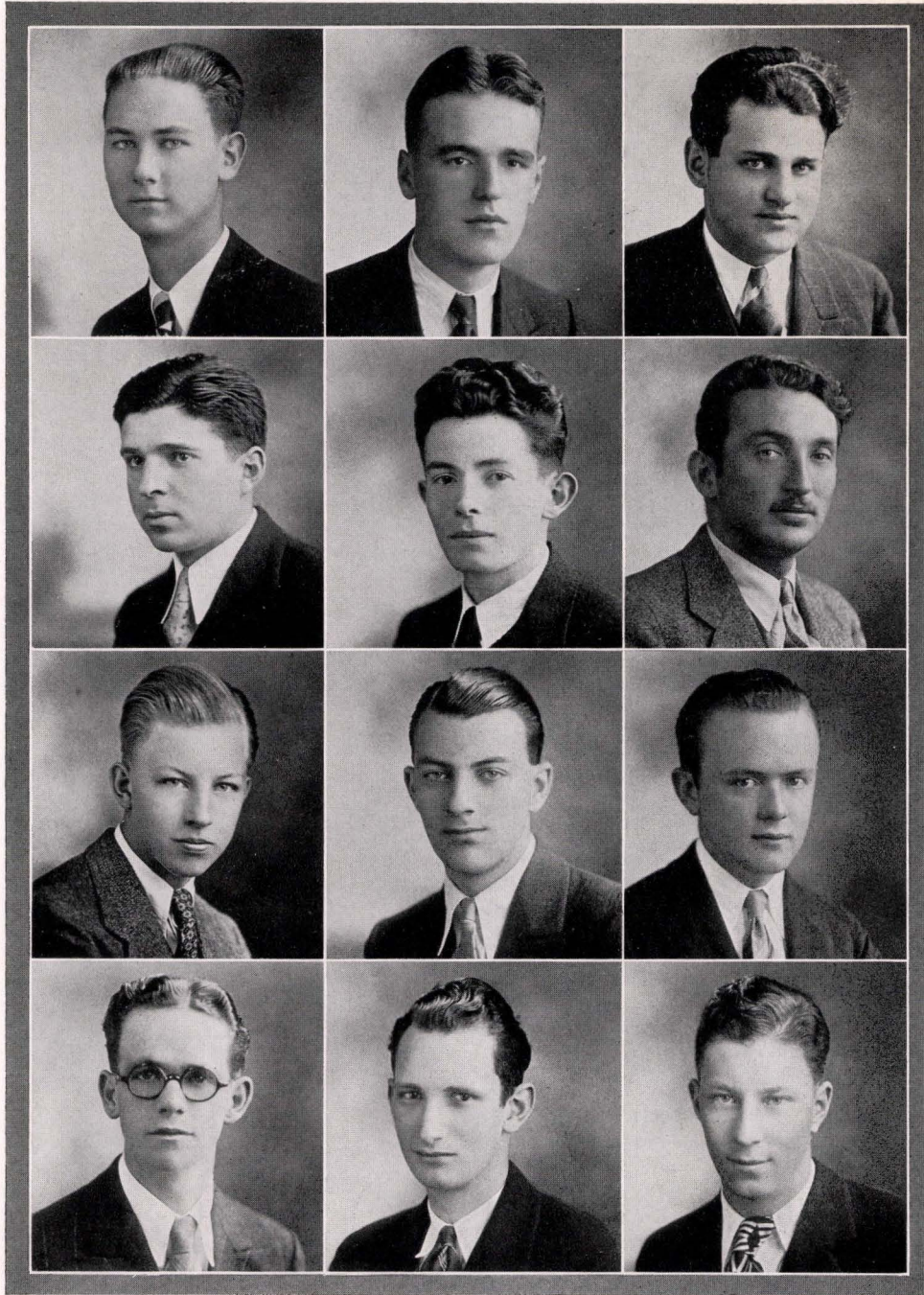

Walter Wehner  
Dick White  
Cal George  
Orville Rogers

Carl Anson  
Wm. Cook  
Milton Hext  
Lawrence Hill

Harold Puffer  
A. H. Lubowski  
Delos Druffel  
Frances Reutter

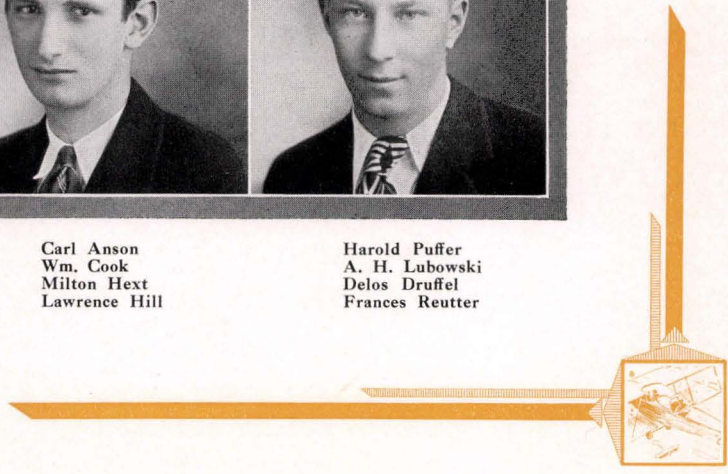



L. BROWN



R. FRENCH

## Allenian

### OFFICERS

<i>President</i> .....	Leola Brown
<i>Vice-President</i> .....	Ruth French
<i>Secretary</i> .....	Carolyn Ash
<i>Reporter</i> .....	Miriam Calvert
<i>Inter-Society Reporter</i> .....	Dorothy Gray

### MEMBERS

Doris West  
 Phyllis Noble  
 Dorothy Smith  
 Jean Millberry  
 Emily Smith  
 Louise Keck  
 Leola Mayer  
 Elizabeth Ryan  
 Miriam Calvert  
 Carolyn Ash

Ruth French  
 Eloise Brown  
 Leone Libby  
 Leola Brown  
 Ruth Townsend  
 Lillian Scott  
 Dorothy Gray  
 Grace Rick  
 Virginia Baker  
 Ruth Brown

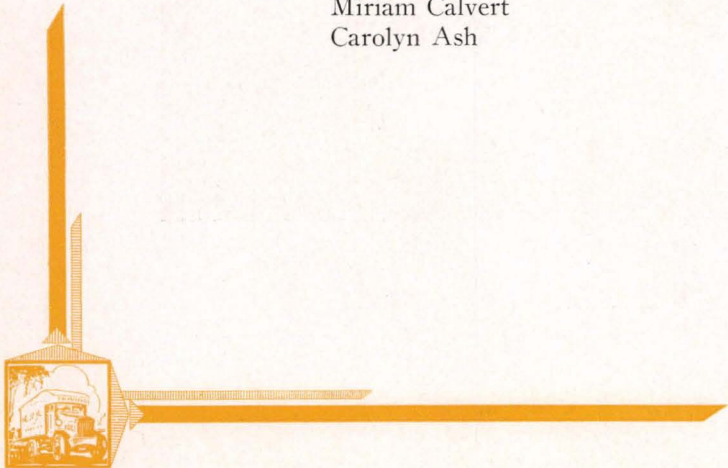



Ruth Townsend  
Elizabeth Ryan  
Phyllis Noble

Jean Millberry

Carolyn Ash  
L. Libby  
Ruth French

Miriam Calvert

Virginia Baker  
Doris West  
Ruth Brown





E. MATHIESEN



E. PETERSON

## Block S. J.

### OFFICERS

*President*.....Ella Mathiesen      *Secretary*.....Eunice Peterson

### MEMBERS

#### Student

Marian Benjamin  
Irma Daglione  
Wenonah Duren  
Beulah Elfvring  
Esther Ehlert  
Katherine Fernish  
Bernice Jackson  
Margaret King  
Evelyn Taix

#### Honorary

Alice Bassler  
Geraldine Delbon  
Maud Lombard Knapp  
Leola Mayer  
Gail Tucker  
Geneva Watson  
Catherine Worthingham

**T**O BECOME a member of the Block S. J. Society, one must complete 850 points in activities of W. A. A. Not only are points important, but sportsmanship and scholarship are taken into consideration in considering new members. The organization is an honorary one, with two main purposes, one to further the ideals of Physical Education, and the other to furnish referees for all Play Days of San Jose State College, and for Play Days at other schools, when called upon. In these capacities, the organization has been very successful during the year past.

One interesting side-light on this organization is the fact that it is sole possessor and guardian of the tower on the Home-Making Building, and for the past four years the tower has been known officially as "Block S. J. Tower."



Irma Daglione  
Evelyn Taix  
Katherine Fernish

Beulah Elfvring  
Bernice Jackson  
Margaret King





K. FERNISH



S. BOTELHO

## Tau Gamma

### OFFICERS

*President*.....Katherine Fernish      *Vice-President*.....Sibyl Botelho  
*Secretary* .....Claire Adams

### MEMBERS

Evelyn Amaral  
 Gladys Aitken  
 Marian Benjamin  
 Miriam Browder  
 Pearl Eberhart  
 Esther Ehlert  
 Janice Foster  
 Lucile Fuhrman  
 Mildred George  
 Bertha Gray

Bernice Jackson  
 Margaret King  
 Margaret Lumry  
 Ella Mathieson  
 Florence McClay  
 Marie McDonald  
 E. Peterson  
 Hazel Regnart  
 J. Wagner  
 Jane Woodworth

### HONORARY MEMBERS

Miss Bassler  
 Geraldine Delbon  
 Mrs. Knapp  
 Miss Mayer

Miss McFadden  
 Gail Tucker  
 Miss Watson  
 Miss Worthingham

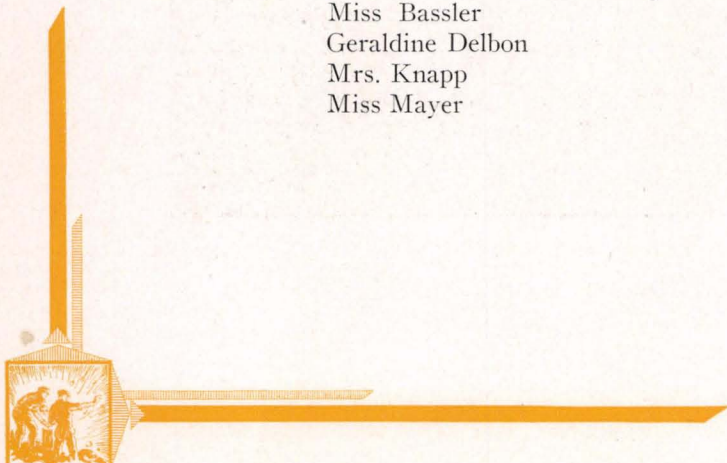



	Janice Foster	Ella Mathiesen	Bertha Gray	
Miriam Browder	Margaret King	Lucile Fuhrman	Gladys Aitken	
Pearl Eberhart	Josephine Wagner	Esther Ehlert	Evelyn Amaral	
Eunice Peterson	Mildred George	Marion Benjamin	Claire Adams	





S. BOTELHO



G. LONG

## Smock 'n Tam

### OFFICERS

#### Fall Quarter

*President*.....Sibyl Botelho  
*Vice-President*.....Lora Schroeder  
*Secretary-Treasurer*.....Grace Long  
*Reporter*.....Nettie Hudson

#### Spring Quarter

*President*.....Sibyl Botelho  
*Vice-President*.....B. Hardcastle  
*Secretary-Treasurer*.....Grace Long  
*Reporter*.....Nettie Hudson

### MEMBERS

Edith Armour  
 Elsie Bates  
 Lela Blackburn  
 Sibyl Botelho  
 Doris Butterworth  
 Natalie Cianciarulo  
 Clive Cushing  
 Beulah Davis  
 Esther Firth  
 Ruth Green  
 Bernice Hardcastle

Opal Mae Hill  
 Dorothy Hoover  
 Nettie Hudson  
 Mildred Kurz  
 Grace Long  
 Jeannette McCready  
 Clementine Nunes  
 Emma Rieschke  
 Dorothy Reynolds  
 Mary Robinson  
 Elizabeth Schenck

Lora Schroeder  
 Florence Sears  
 Frances Seaton  
 Ruth Snyder  
 Susan Tollman  
 Lazelle Towle  
 Irene Turner  
 Hazel Wanzer  
 Helen Weaver  
 Vivian Worthington  
 Lorena Zeigler

### FACULTY MEMBERS

Miss Bakewell  
 Miss Berry

Miss Byrne  
 Estella Hoisholt  
 Miss Ruth Wooster

Mr. Mendelowitz  
 Miss Parsons

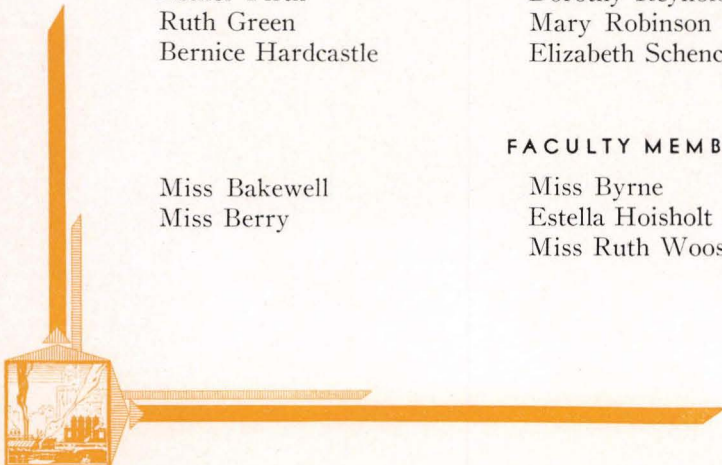



	Lazelle Towle	D. Butterworth	
Bernice Hardecastle	Lora Schroeder	Hazel Wanzer	
Vivian Worthington	Florence Sears	Clementine Nunes	Ruth Green
Helen Weaver	Erma Reichkle	Dorothy Hoover	Esther Firth
Lorena Zeigler	Mary Robinson	Opal Hill	Elsie Bates





B. WILSON



H. WITTENSTEN

## Sappho

### OFFICERS

#### Fall Quarter

*President*.....Bettie Wilson  
*Vice-President*.....Dorothy Lawrence  
*Secretary*.....Marie Delmas  
*Treasurer*.....Marion Catherine Pabst  
*Inter-Soc. Rep.*.....Cecelia Flynn

#### Spring Quarter

*President*.....Helen Wittensten  
*Vice-President*.....Marie Delmas  
*Secretary*.....Katherine Green  
*Treasurer*.....Marion C. Pabst  
*Inter Society Rep.*.....Cecelia Flynn

### MEMBERS

Olga Brashan  
 Dorothy Zacharias  
 Marion Catherine Pabst  
 Marie Delmas  
 Dorothy Lawrence  
 Helen Posz  
 Cecelia Flynn  
 Leone Ogier  
 Alice Mercer  
 Virginia Nealis  
 Gladys Boothby  
 Katherine Mercer  
 Gertrude Cothran  
 Josephine Swickard  
 Naville McKenzie

Katherine Green  
 Francis O'Keefe  
 Elizabeth Fitzgerald  
 Gertrude Kelly  
 Marcella McGinty  
 Lisetta Jansen  
 Mary Pabst  
 Alice Foley  
 Suzette Dornberger  
 Lorna McAuley  
 Miriam Young  
 Margaret Wise  
 Virginia Ross  
 Jean Cosseboom  
 Dorothy Green

Virginia Nordyke





Lorna McAuly  
Marcelle McGhinty

Elizabeth Fitzgerald  
Josephine Swickard  
Katherine Mercer

Dorothy Greene  
Marie Delmas  
Dorothy Zacharias

Helene Pozz  
Alice Foley



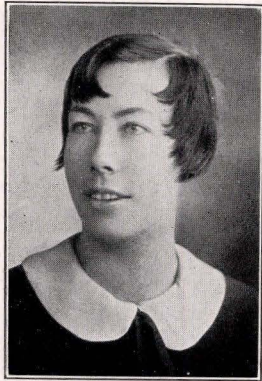

M. KING



E. EHLERT

## W. A. A.

### OFFICERS

<i>President</i> .....	Margaret King
<i>Vice-President</i> .....	Esther Ehlert
<i>Secretary</i> .....	Beulah Elfving
<i>Athletic Manager</i> .....	Eunice Peterson
<i>Reporter</i> .....	Julia Peterson
<i>Recorder of Points</i> .....	Sibyl Botelho
<i>Cheer Leader</i> .....	Janice Foster
<i>Baseball Manager</i> .....	Evelyn Taix
<i>Recreational Manager</i> .....	Gladys Aitken
<i>Tennis Manager</i> .....	Winnonah Duren
<i>Hockey Manager</i> .....	Wanda Griffiths
<i>Volleyball Manager</i> .....	Ella Mathiesen
<i>Swimming Manager</i> .....	Dorothy Smith
<i>Basketball Manager</i> .....	Mildred Choate
<i>Speedball Manager</i> .....	Katherine Fernish
<i>Dancing Manager</i> .....	Aletha Worrall





Margaret King  
Ella Mathiesen  
Wanda Griffiths

Katherine Fernish  
Aletha Worrall  
Dorothy Smith

Beulah Elfving  
Wenonah Duren  
Gladys Aitken  
Evelyn Taix

Sibyl Botelho  
Eunice Peterson  
Julia Peterson





W. GRANT



A. FAZEKAS

## English Club

### OFFICERS

#### Winter Quarter

*President*.....William Grant  
*Vice-President*.....Ava Fazekas  
*Secretary*.....Augusta Robinson  
*Treasurer*.....Viola Johnson  
*Reporter*.....Eugene Rendler

#### Spring Quarter

*President*.....Ava Fazekas  
*Vice-President*.....Donald Adam  
*Secretary*.....Augusta Robinson  
*Treasurer*.....Viola Johnson  
*Reporter*.....Eugene Rendler

### MEMBERS

Margaret Bowman  
 Mildred Bright  
 Della Chandler  
 Helen Frisch  
 Ann Frisbie  
 Florian Goldeen  
 Lenard Glover  
 Gladys Hares

Fontain Harrington  
 Catherine Hauser  
 Amzetta Hill  
 Mary Hill  
 Viola Johnson  
 Alice King  
 Starr Pait  
 Zena Palmer

Kathryn Reid  
 Raymond Rhodes  
 Augusta Robinson  
 Vera Sale  
 Muriel Spaulding  
 Irene Sutton  
 Mary Temple  
 Arthur Wagner

### HONORARY MEMBERS

Dr. Raymond Barry  
 Dr. Henry Meade Bland  
 Helen Dimmick

Sibyl Hanchett  
 Dr. Carl Holliday  
 Harold Miller  
 Francis Richards

Charlotte Rideout  
 Helen Sprague  
 Stella Watson

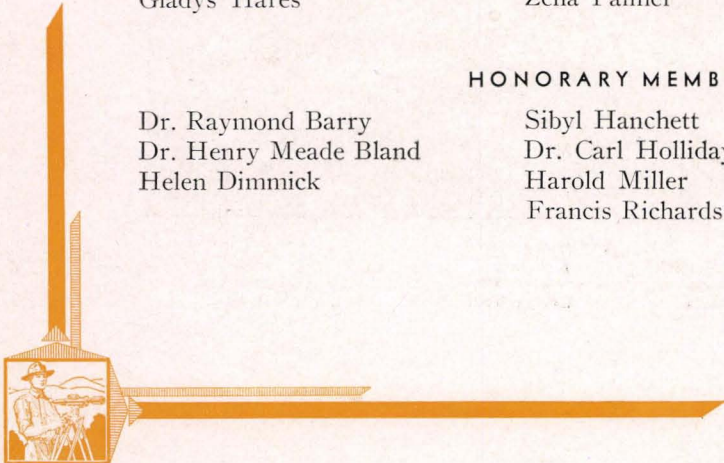



Donald Adam  
Helen Frisch  
Irene Sutton

Mary Stuart Temple  
Ray Rhodes  
Vera Sale  
Augusta Robinson

Eugene Rendler  
Mrs. Della Chandler  
Mary Hill

Fontaine Harrington  
Floriene Goldeen  
Leonard Glover



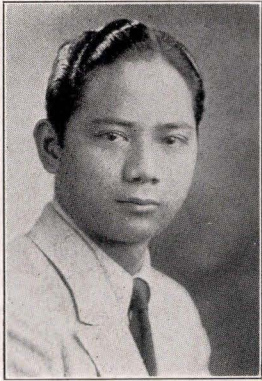

E. MANZANO



R. FERNANDEZ



G. ALVIAR

## Filipino Club

### OFFICERS

#### Fall Quarter

*President*.....Eugenio Manzano  
*Vice-President*.....F. Guillen  
*Secretary-Treasurer*.....Elias Peralta  
*Reporter*.....F. Biniegla  
*Sergeant at Arms*.....Santos Sabio

#### Winter Quarter

*President*.....Rufino Fernandez  
*Vice-President*.....F. Paredes  
*Secretary-Treasurer*.....Lino de Leon  
*Reporter*.....Laureto Bravo  
*Sergeant at Arms*.....Pedro Vergara

#### Spring Quarter

*President*.....Gregorio Alviar  
*Vice-President*.....S. Espinosa  
*Secretary-Treasurer*.....Pedro Vergara  
*Reporter*.....J. Aureola

### MEMBERS

Juanito Aureola  
 Eulalio Bacani  
 Roberto Benedicto  
 Florencio Bongolan  
 Laureto Bravo  
 Felisicima Cruz  
 Mariano Engalla  
 Benito Fama  
 Antonio Favila

Raymundo Favila  
 Catalino Fernandez  
 Rufino Fernandez  
 Santiago Fernandez  
 Francisco Guillen  
 Cezar Jesina  
 Temoteo Lardizabel  
 Lino de Leon  
 G. Lorenzana

Telesforo Nesperas  
 Florencio Paredes  
 Eufresino Patacsil  
 Elias de Peralta  
 Santos Sabio  
 Alfonso Tallorin  
 Modesto Tejada  
 Pedro Vergara  
 Pablo Villote



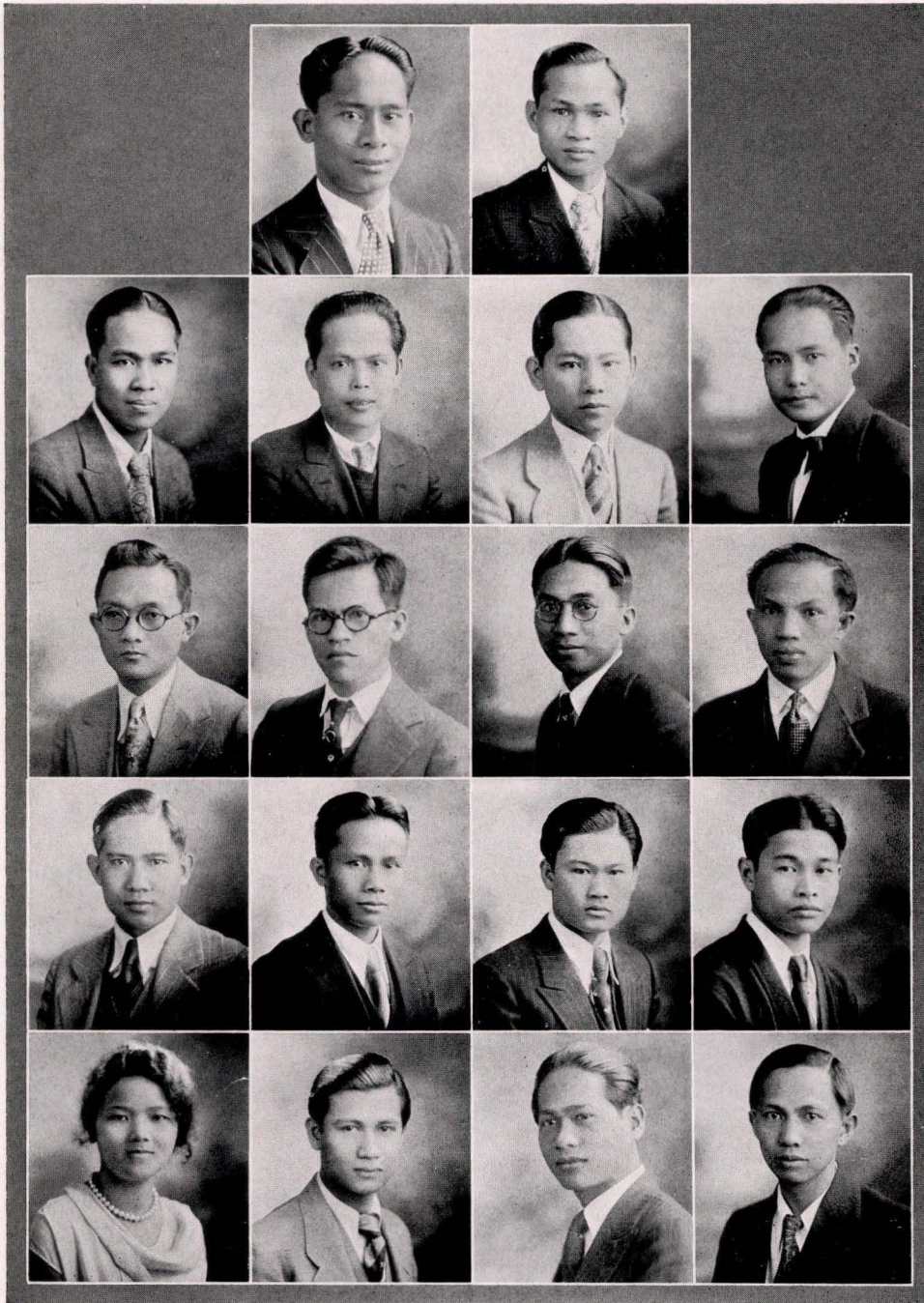

F. Bongolan  
Laureto Bravo  
Eulalio Becani  
Feliscima Cruz

Benito Fama  
Mariano Engalla  
Antonio Favila  
Catalino Fernandez  
Francisco Guillen

Lino De Leon  
Godofredo Lorenzana  
Elias Peralta  
Santos Sabio  
Modesto Tejada

Pedro Vergara  
Robt. Benedicto  
A. Tallorin  
Santiago Fernandez

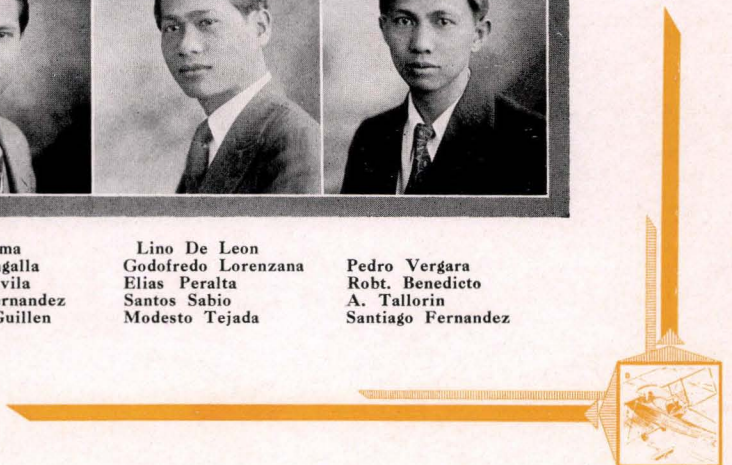



D. CASEY



M. MINAHEN

## Newman Club

### OFFICERS

#### Fall Quarter

*President*.....Doris Casey  
*Vice-President*.....Frances Agnew  
*Rec. Secretary*.....Margaret Minahen  
*Cor. Secretary*.....Helena Mattos  
*Treasurer*.....Hazel Gross  
*Reporter*.....Frances O'Brien

#### Spring Quarter

*President*.....Isabel Ryan  
*Vice-President*.....Cecilia Wilcox  
*Rec. Secretary*.....Hazel Gross  
*Cor. Secretary*.....Margaret Minahen  
*Treasurer*.....Lyolla Casey  
*Reporter*.....Margaret Marlahan

### MEMBERS

Marie Chiappe  
 Lyolla Casey  
 Margaret Cupid  
 Gwendolyn Coffey  
 Evelyn O'Brien  
 Inez Silacci  
 Mildred Badami  
 Rachel Jaques  
 Victoria Leo  
 Mary Cantu  
 Eleanor Enrioni  
 Bernice Cavanagh  
 Marjorie Martin  
 Geraldine Elmgren  
 Annabelle Dickson  
 Ernestine Storti  
 Constance Emery  
 Lucille Calkins  
 Isabel Ryan  
 Dorothy Kirby

Harriet La Grinda  
 Marie Briody  
 Eva Soberanes  
 Dorothy Vandervort  
 Frances Agnew  
 Eva Shearer  
 Helena Mattos  
 Frances O'Brien  
 Jane Cadwalader  
 Doris Casey  
 Hazel Gross  
 Muriel Branigan  
 Landis Cottle  
 Rita Hayes  
 Adele Whelan  
 Ruth Daley  
 Antoinette Botelho  
 Sibyl Botelho  
 Margaret Marlahan  
 Alice Tichener  
 Carmel Hinds

Winafred Mariani  
 May Cicuth  
 Lucille Cicuth  
 Madelyn Minahen  
 Bertha Chapelle  
 Evelyn Cerutti  
 Adelyn McWilliams  
 Margaret Minahen  
 Mary Gurkovich  
 Cecilia Wilcox  
 Rita Mazzoni  
 Vera Costella  
 Ernestine Trask  
 Laura Wheller  
 Barbara Barry  
 Mary Bianco  
 Angelica Bianco  
 Julia Periera  
 Cecelia Ferrara  
 Elma Daglia





Evelyn Cerruti  
Marie Cantu  
Antoinette Botelho

Dorothy Van Dervoort  
Angelica Bianco  
Mary Bianco  
Eva Shearer

Sibyl Botelho  
Cecilia Wilcox  
Hazel Gross  
Marjorie Martin

Ernestine Storti  
Adeline McWilliams  
Margaret Minahen  
Frances Agnew





M. MEYERS



E. BROWN

## Inter-Society Council

### OFFICERS

<i>President</i> .....	Marie Meyers	<i>Secretary</i> .....	Eloise Brown
<i>Vice-President</i> .....	Beth Madsen	<i>Treasurer</i> .....	Betty Wilson

### BETA GAMMA CHI

#### Fall Representatives

*President*.....Florence McClay  
*Vice-President*.....Luenda Howatson  
*Representative*.....Margaret Schaeffer

#### Spring Representatives

*President*.....Vera Snow  
*Vice-President*.....Marie Moznott  
*Representative*.....Ruth Johnson

### ALLENIAN

*President*.....Louise Keck  
*Vice-President*.....Doris West  
*Representative*.....Eloise Brown

*President*.....Leola Brown  
*Vice-President*.....Ruth French  
*Representative*.....Dorothy Gray

### ERO SOPHIAN

*President*.....Beth Madsen  
*Vice-President*.....Emelia Lindeman  
*Representative*.....Eleanor King

*President*.....Eleanor King  
*Vice-President*.....Helen Cribari  
*Representative*.....Billie Hihn

### PHI KAPPA PI

*President*.....Luella Hayes  
*Vice-President*.....Helen Davis  
*Representative*.....Louise Blanchard

*President*.....Luella Hayes  
*Vice-President*.....P. Dornberger  
*Representative*.....Jean Byers

### SAPPHO

*President*.....Betty Wilson  
*Vice-President*.....Dorothy Lawrence  
*Representative*.....Cecelia Flynn

*President*.....H. Wittensten  
*Vice-President*.....Marie Delmas  
*Representative*.....Cecelia Flynn



Ruth Johnson      Jean Byers      Dorothy Lawrence      Emilia Lindeman      Louise Blanchard  
Cecelia Flynn      Doris West

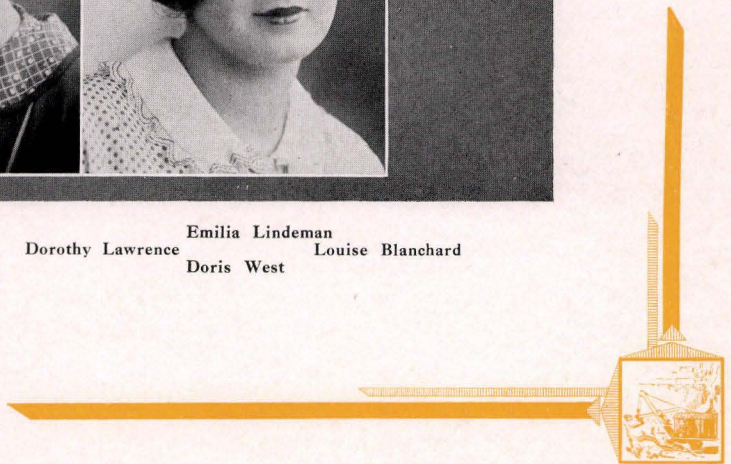



V. SNOW



L. HOWATSON

## Beta Gamma Chi

### OFFICERS

#### Fall Quarter

*President* ..... Florence McClay  
*Vice-President*..... Luenda Howatson  
*Secretary*..... Clair Petersen  
*Corresponding Secretary*..... Vera Snow  
*Treasurer*..... Marion Brown  
*Reporter*..... Jane Wooden  
*Inter Soc. Rep.*..... Margaret Schaeffer

#### Spring Quarter

*President*..... Vera Snow  
*Vice-President*..... Marie Moznett  
*Secretary* ..... Marion Brown  
*Cor. Secretary*..... Helen Pearce  
*Treasurer*..... Marie Meyers  
*Reporter*..... Marion Weller  
*Inter Soc. Rep.*..... Ruth Johnson

### MEMBERS

Marie Anderson  
 Marion Blackford  
 Marion Brown  
 Alice Digges  
 Peggy Durney  
 Roberta Easley  
 Illece Gann  
 Elda Hamilton  
 Alice Hansen  
 Doris Harr

Harriette Harrington  
 Luenda Howatson  
 Lorena Hubbard  
 Ruth Johnson  
 Marie Meyers  
 Eileen Montgomery  
 Marie Moznett  
 Helen Pearce  
 Leigh H. Peavy  
 Cesarina Pensa

Clair Petersen  
 Helen Ruff  
 M. Schaeffer  
 Carol Sherwin  
 Dorothy Stelling  
 Marion Weller  
 Dorothy Wheaton  
 Edna Wolford  
 Jane Wooden

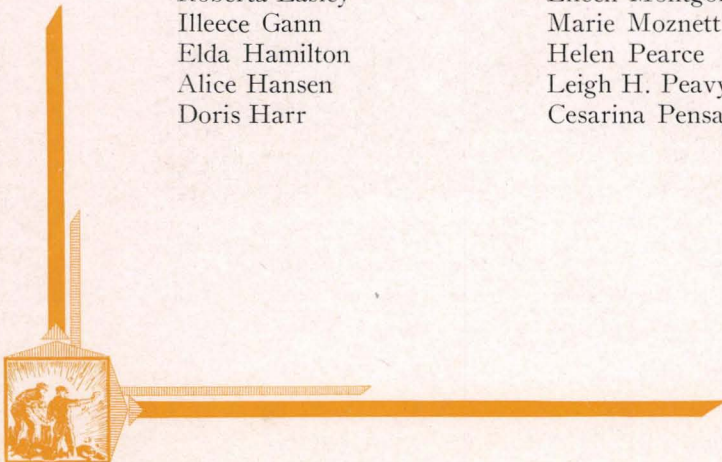



Doris Harr  
 Marion Blackford  
 Cesarina Pensa  
 Jane Wooden  
 Dorothy Stelling

Carol Sherwin  
 Dorothy Wheaton  
 Marion Weller  
 Edna Wolford  
 Helen Ruff

Ruth Johnson  
 Ieese Gann  
 Roberta Easley  
 M. Anderson  
 Alice Digges

Eldabeth Hamilton  
 Marion Brown  
 Claire Peterson  
 Leigh Peavy  
 Eileen Montgomery

Marie Meyers  
 Marie Moznette  
 Luenda Howatson  
 Lorena Hubbard  
 Harriet Harrington

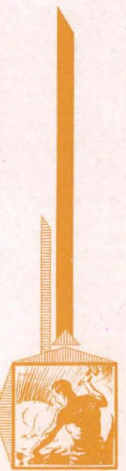



D. LINSTEDT



E. PIERI



D. DICKIE

## Iota Sigma Phi

### OFFICERS

#### Fall Quarter

*President* ..... D. Linstedt  
*Vice-President* ..... J. Hamman  
*Secretary-Treasurer* ..... E. Pieri

#### Winter Quarter

*President* ..... Ernest Pieri  
*Vice-President* ..... S. Cassalleggio  
*Secretary-Treasurer* ..... David Dickie

#### Spring Quarter

*President* ..... David Dickie  
*Vice-President* ..... M. B. Walker  
*Secretary-Treasurer* ..... Harold Puffer

### MEMBERS

Kenneth Archibald  
 Judson Aspinwall  
 Emil Bansmer  
 Donald Byram  
 Russell Cody  
 Royce Cornett  
 Louis Deasy  
 Anthony Escobar  
 Victor Fabiano  
 Dick Fox  
 Wilfred Goodwin  
 Donald Harder

Verde Hawley  
 LeRoy Hay  
 Harry Krytzer  
 Chester Latta  
 Edgar Levin  
 Lawrence Lucas  
 John Marcotte  
 Glenn McCoy  
 Joseph O'Neill  
 Francis Reutter  
 Richardson  
 C. N. Ross

Albert Silveria  
 H. Sotzin  
 B. W. Spaulding  
 George Spearman  
 Perry Stratton  
 Oswald Taylor  
 Arnold Teague  
 Lionel Tocher  
 D. Vollandri  
 Dale Walfron  
 Walter Wattenburg  
 Richard White

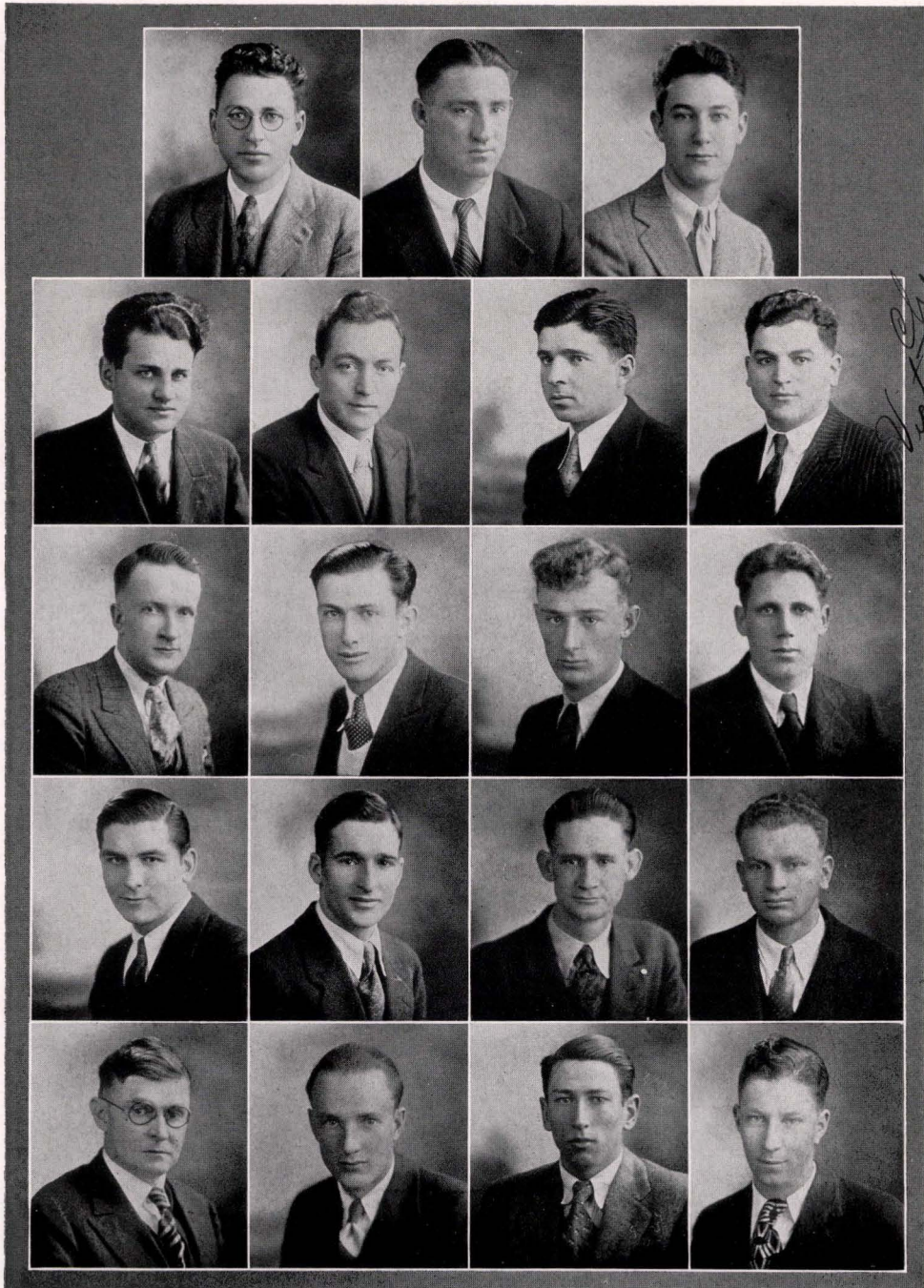

*Victor Fabiano*

Harold Puffer	C. R. Cody	Ed Levin	Kenneth Archibald
Dick Fox	Walter Wattenburg	Dick White	Victor Fabiano
Harry Krytzer	Glen McCoy	Dale Walfron	Don Harder
Joe O'Neill, Jr.	Lionel Tocher	M. B. Walker	Jacob Hamman
	Perry Stratton	Lewis Deasy	Frances Reutter

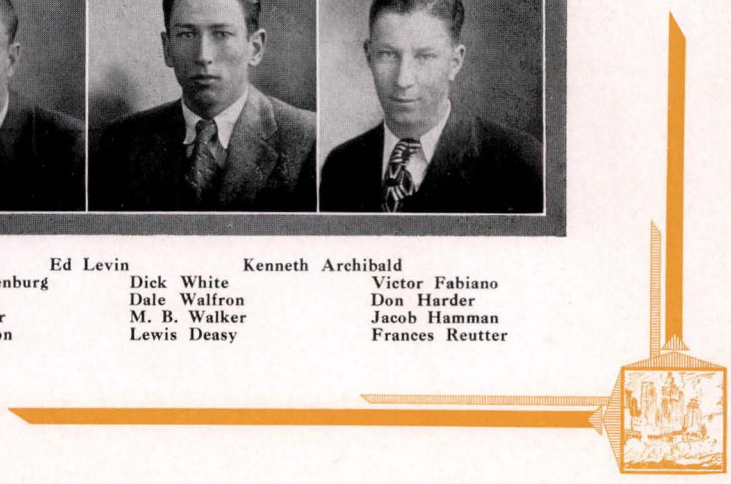

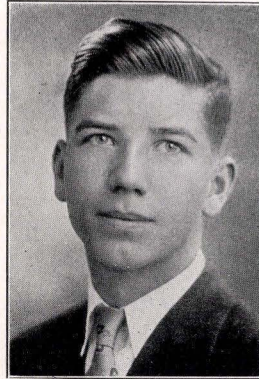

B. WEBER

## Sigma Kappa Alpha

### OFFICERS

*President*.....Bernard Weber      *Secretary*.....Bernice Warren

### MEMBERS

Dr. Kuntz  
Miss Bernice Tompkins  
Mabel Hopkins

Dr. Graham  
Mildred Gentry  
Leah Johnson  
Bernice Warren

Bernard Weber  
Miss Alice Down  
Mildred Gentry

**S**IGMA KAPPA ALPHA was founded at the University of California in the spring of 1915 by a group of honor students who were reading together the great historians of the past. They were working under the direction of Henry Morse Stephens, the famous English historian and teacher, who was then head of the History Department at the University. Sigma Kappa Alpha has had a continuous history since that time, and has expanded into other colleges of the west. Its purpose has been to make possible the informal meeting of students who have made history their life interest, and wish to develop the resources for enjoyment which it contains.

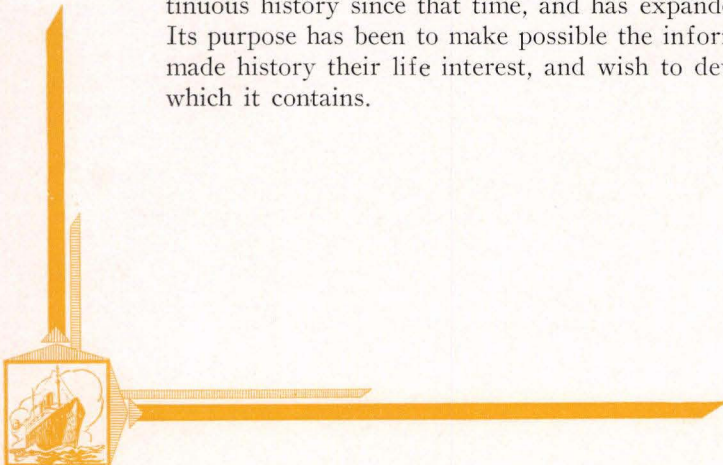

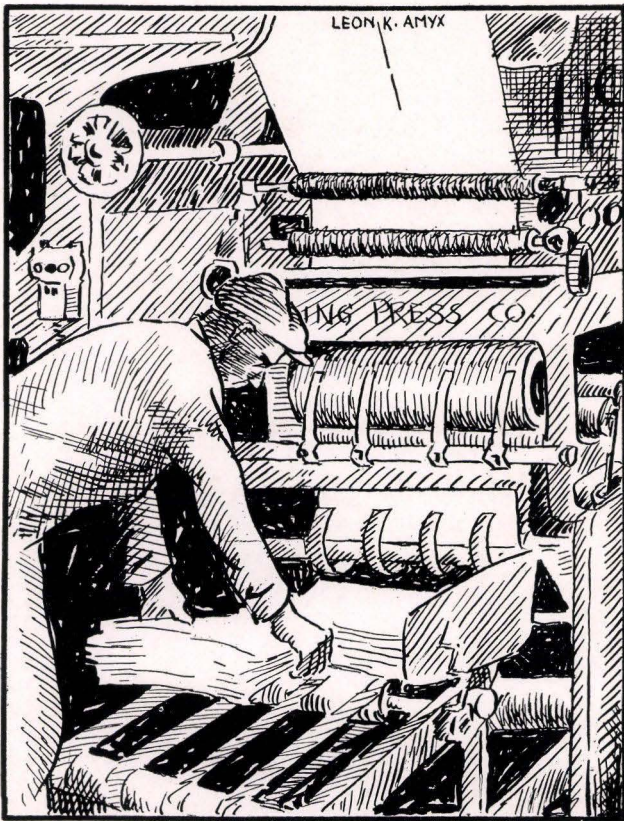

Publications



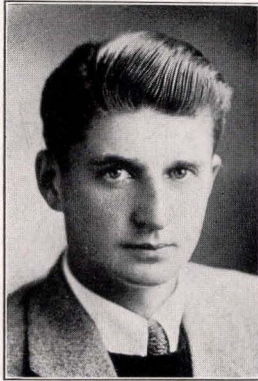

M. SWORD



M. LEDYARD



J. TORMEY

## State College Times

### *Editors*

#### *Fall Quarter*

Martin Sword

#### *Winter Quarter*

Monroe Ledyard

#### *Spring Quarter*

James Tormey

Bernice Jackson

### *Business Managers*

Bruce Stone

J. Donald Adam

### *Staff Editors*

Irene Sutton  
Ray Thomas  
Dick Lynden  
Laurence German  
Jack Patterson

Ray Rhodes  
Clyde MacDonald  
Gladys Hares  
Leon Warmke  
George Greenleaf

Roy Asvitt  
Helen Freeland  
Hiram Tuttle  
Morris Williams  
Phil Jordan

### *Secretary*

Hope Allario

### *Staff Assistants*

Joyce Eaton  
Maxine Lee  
Beatrice Konrad

Betty Wilson  
Ruth Brown  
Tom Straub

Selvadore Shiro  
Pauline Guida  
Ava Fazekas

### *Feature Staff*

Cecil Keesling  
Al Thomason

Walter Wehner  
Elmer Groth  
Dorothy Thurlby

Herman Simon  
Ruth French

### *Reporters*

Margaret Peed  
Vernal Lee  
George Bishop  
Irving Gunderson  
Margaret Waldorf  
William Bigler  
Frances O'Brien

Marie Moznott  
Gene Rendler  
Matthew Thiltgen  
Elsie Bates  
Robert Hamsher  
Winifred Mariani  
James Fitzgerald

Thelma Palmer  
Ellen Montague  
Anne Frisbie  
Ned Hanchett  
Marietta Morrison  
Mabel Rorke  
Florienne Goldeen

### *Editorial Board*

James Tormey  
Dick Lewis

William G. Sweeney  
Kenneth Archibald

Hiram Tuttle  
Monroe Ledyard

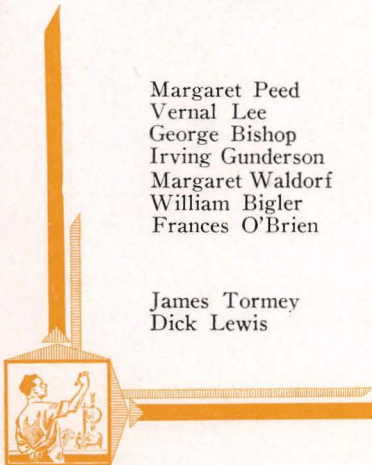



Bernice Jackson	Hiram Tuttle	Hope Allario	Winifred Mariani
Bruce Stone	Geo. Greenleaf	Beatrice Konrad	Morris Williams
Eugene Rindler	Leon Warmke	R. B. Lewis	Margaret Waldorf
Ray Rhodes	Irene Sutton	Kenneth Archibald	Edward Hanchett
Mabel Rorke	Helen Freeland	Wm. Sweeney	Leroy Asvitt
			Ray Thomas





ARCHIBALD

*Kurt*



- Charles Chandler
- Cecil Burbank
- John Horning
- Eleanor Smith
- Ava Fazekas
- Clyde MacDonald
- Helen Freeland
- Tom Straub
- Dorothy Stelling
- Milton Lanyon
- Leon Amyx
- Monroe Ledyard
- Louis Gripenstraw
- P. Victor Peterson

SAN JOSE STATE COLLEGE

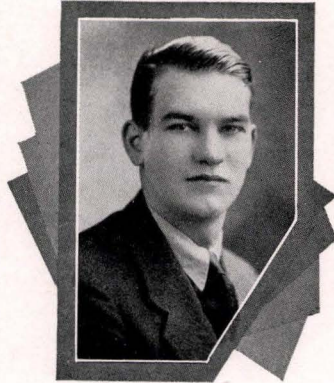

YOUNGBLOOD

Neil O. Thomas  
Gladys Hares  
James Tormey  
Orland Ware  
Everett Bradley  
Robert Clay  
Donna Bridges  
Marion Blackford  
Henry Hockett  
Leigh Peavy  
Ray Burdick  
Eugene Tainter  
Catherine Kearns

SAN JOSE STATE COLLEGE



M. SPAULDING



I. SUTTON

## Quill

### GENERAL STAFF

<i>Editor-in-Chief</i> .....	Muriel Spaulding
<i>Associate</i> .....	Gladys Hares
<i>Art Editor</i> .....	William Grant
<i>Business Managers</i> .....	Irene Sutton, Ava Fazekas

**T**HE QUILL is the literary magazine of San Jose State College campus. It is published entirely by students, from manuscripts obtained through contests. From these contests are drawn manuscripts of all sorts. Drama, poetry, prose, and blank verse all have their place in the scheme of things.

Under the guidance of the English Club, the Quill has been a decided literary success. While it is a student publication, it is in no sense under the regulation of the Board of Publications of the Associated Students, for it derives its revenue entirely from solicited advertising, no part of the student body appropriations going to its support.

Dr. Henry Meade Bland, Poet Laureate for the State of California, and an instructor at State, acts as faculty adviser for this publication. A writer of note, himself, he has a sympathetic understanding of things literary; consequently, he is well equipped to act in the capacity he does.

It is the custom of the editorial board to have the manuscripts which are submitted judged by some author, or usually authors, of note, thus assuring the quality of the material which goes into the publication.

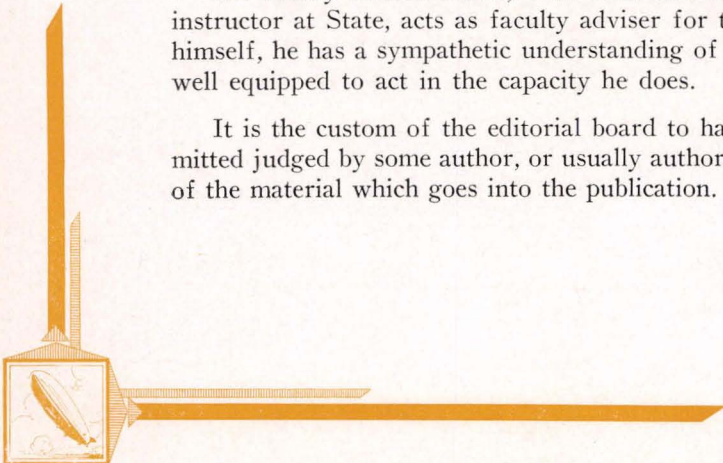



HENRY MEADE BLAND  
*Poet Laureate*  
STATE OF CALIFORNIA

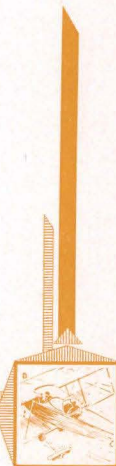



D. VAUGHN



I. SUTTON

### Junior Branch of American Penwomen

THE absolutely correct name of this organization would be The Junior Branch of the Santa Clara Branch of American Penwomen. The organization, here at the College, is made up of young women who have shown special interest in the field of creative writing. In reality, it holds the same position as does a chapter of a local fraternity to its national organization.

Under the leadership of Dorothy Vaughn, these young women have been meeting and discussing the whys and wherefors of creative writing.

The organization, as it now stands, lists the following members :

#### OFFICERS

<i>President</i> .....	Dorothy Vaughn
<i>Vice-President</i> .....	Irene Sutton
<i>Secretary</i> .....	Mabel Ryan-Rorke
<i>Treasurer</i> .....	Jane Cook
<i>Reporter</i> .....	Lucille Lyon

#### MEMBERS

Della Chandler	Dorothy Lyon	Katherine Ellis Reid
Frances De Masters	Starr Pait	Alma Selleck
Bernadine Diebels	Louise Powers	Dorothy Wood
Ella Haller	Letty Reed	Georgia Wood
Gladys Hares		Dorothy Noble

The group might be known as one of our "infant" organizations, but it is growing, and growth seems to be a very normal thing with infants. We predict an encouraging future for the group.

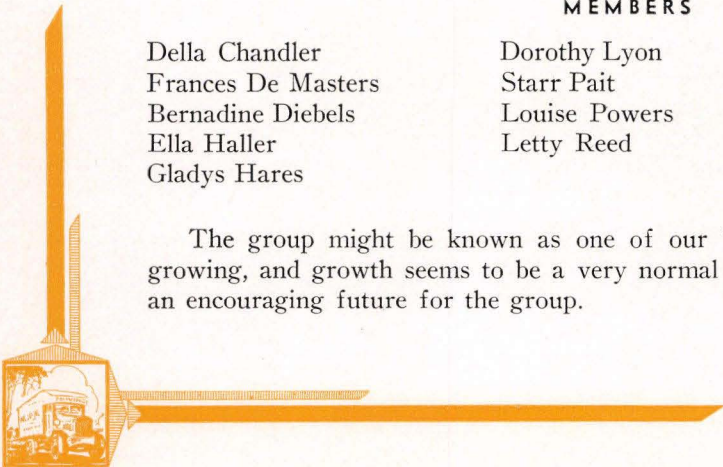



## Dramatics

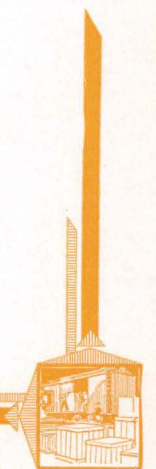



*Doll's House*

## Editorial

THE theatre is dying," say the pessimists.  
"The theatre will never die," say the optimists.  
"Who cares?" say the rest, if they think to say.  
If we include in "the theatre" such as these: the development and the control of voice and body, the use of effective speech, the provision of opportunities for all those who have the urge to "read", act, direct, and stage, the production of plays, the creation of artistic stagings, the upholding of ideals which stimulate the production of good literature, the support of worthy professional attempts, then we at San Jose State are not letting the theatre die. Our department of Speech Arts provides

an adequate technical background necessary for a student to become a speech and dramatics teacher. Any student who wishes a general college, theatrical background before entering the professional fields, will find here the foundation work upon which he may build a career.

Our San Jose Players in the past have produced plays of literary and theatrical worth. This group, organized as it is, gives everyone with the ability and desire the opportunity to participate in active stage production.

For next year, the Players have announced a promising season of long plays. A season of one-act plays for assemblies is being arranged. The new Little Theatre is available. The Speech Department will have an additional new instructor.

With the talking pictures and television developing with exciting rapidity, with the legitimate theatre fighting to be kept alive, there is a prosperous future for "the theatre" at San Jose State College.

"The theatre is not dying," say we.

"We care a lot, and the theatre shall never die," say we.

R. B. L.



R. SMITH

### San Jose Players

#### OFFICERS

Fall Quarter

Spring Quarter

*Handwritten signature: R. Smith*

*President*.....Eurcil Bassi  
*Vice-President*.....Robert Smith  
*Secretary*.....Alice Baldwin  
*Treasurer*.....Al Thomason

*President*.....Robert Smith  
*Vice-President*.....Gerald Jacobus  
*Secretary*.....Marion Blackford  
*Treasurer*.....Al Thomason

#### MEMBERS

Kathryn Adam  
 Gladys Adcock  
 Gladys Aitken  
 G. Bush  
 Doris Butterworth  
 Doris Casey  
 Ethel Dechman  
 Margaret Douglas  
 Esther Gilkey  
 Jacob Hamman

Cleo Holder  
 Lorena Hubbard  
 Gerald Jacobus  
 Ruth Johnson  
 Melbon Lanych  
 Richard Lewis  
 Emelia Lindeman  
 Winifred Mariani  
 Emma Miescher  
 Jean Millberry

Virginia Mitchell  
 Elgie Ogier  
 De Witt Portal  
 William Sweeney  
 M. C. Thiltgen  
 Frank Thorne  
 Dorothy Vaughn  
 J. C. Wehener  
 Cecilia Wilcox  
 Alethe Worrall

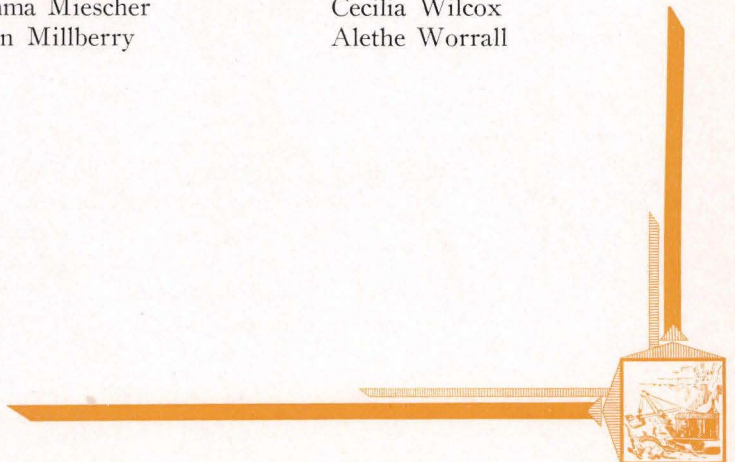



Margaret Douglas  
Esther Gilkey  
Jean Millberry

Ethyl Dechman  
Gerald Jacobus  
DeWitt Portal  
Genevieve Bush

Dorothy Vaughn  
R. B. Lewis  
Frank Thorne  
Mathew Thiltgen

Gladys Adcock  
Kathryn Adam  
Gladys Aitken

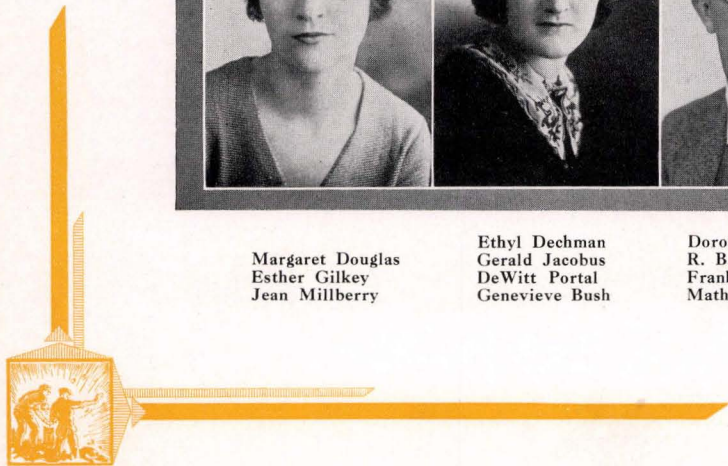



## Uncle Tom's Cabin



**U**NCLE TOM'S CABIN," the melodramatic and popular play of the late '50's, was produced by the San Jose Players on October 16 and 17. This production was the first play of the college year and began the series of activities sponsored by the Players. Directed by Dr. Virginia Sander-son, and supported by a talented cast, "Uncle Tom's Cabin" was a novel and interesting presentation.

Scenery depicting the time when this play was in its prime, and acting of the same melodramatic type as that of the original cast added burlesque and comedy to the production. Songs and spoken pieces between acts, also done in old-fashioned style, brought many laughs and caused the play to run smoothly from beginning to end.

The role of Uncle Tom, faithful and aged negro slave, was taken by Matthew Thiltgen. Thiltgen had previously been particularly good at assuming the negro dialect and attitude, and as Uncle Tom, he was a success.

The angelic and delicate Little Eva was portrayed by Dorothy Vaughn, who succeeded in acquiring a convincingly forboding cough, in which she was able to indulge quite daintily. In her death scene, Little Eva was especially appealing.

Louise Scott, playing Topsy, the wild but good-hearted little negress, was undoubtedly one of the best character interpreters in the cast. With an abandon which appeared to be part of her own personality, Miss Scott made the audience feel the emotions she was portraying.

Simon Legree, the typical "heavy" of "Uncle Tom's Cabin", was played by Eason Monroe, who added a realistic touch to his interpretation in the climax of the play, when he beat Uncle Tom.

Other members of the cast were: Jas. David, Don Hascall, Steve Johnson, Marion Bailey, Alice Baldwin, Louis Scales, William Sweeney, Harriet Harrington.





## Servant in the House



**T**HE annual Christmas play was given by the Players on December 5th and 6th. "The Servant in the House" was chosen as this year's Christmas entertainment. The play was a five-act Charles Rann Kenedy



drama, given in the Morris Dailey auditorium and directed by Dr. Virginia Sanderson.

"The Servant in the House" is a play different from those previously presented by the Players. In it, the scenes and situations are symbolic rather than evident parts of a plot, and subtle meanings are hidden behind the lines.

The Bel Canto and Centella Carollers opened and closed the performances with impressive and beautiful Christmas carols.

Mason, the butler, and "Servant in the House", was played by Herbert Miller. The part of the Reverend William Smythe, a weak and cowardly man, who, in the end, realized his faults, was taken by Harry Hedger. Mary, the vicar's niece, called "Auntie", a woman who loved deeply but selfishly, was played by Lois Williams.

"Auntie" finally learned that her inconsiderate love was not the best kind of affection. Rodgers, a Cockney English servant, and assistant to the butler, added comedy to the powerfully dramatic quality of the play by his odd way of speaking. Samuel Taormina took the part of Rodgers. Robert Smith, the "drain" man, rough in language as well as manners and actions, was played by Raymond Jans. Ford Park, as James Makesyfte, D.D., was smoothly criminal, using his church position for his own gain.

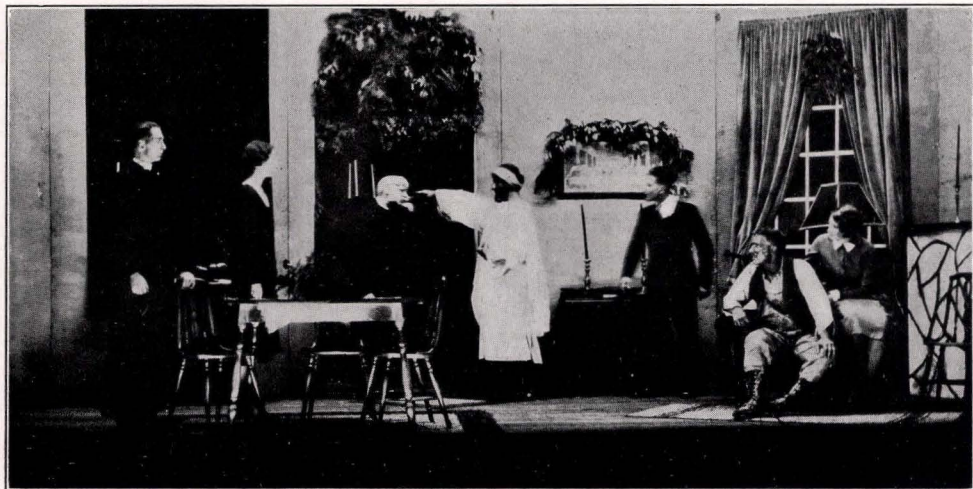



## Doll's House



**A**N IBSEN masterpiece, "The Doll's House", was presented January 30 and 31 in the Morris Dailey Auditorium. This drama stands high among the writings of Hendrich Ibsen, and is a particularly



difficult piece of work to produce without the assistance of excellent actors.

The Players made a success of the presentation. One of the leads was taken by a freshman Player, a new student, and her exceedingly good performance predicts a brilliant future for her in the field of drama.

In his story, Ibsen shows the world as the selfish, egotistical side of a man who is respected by society. This man, Torvald Helmer, is particularly inconsiderate toward his wife, expecting her to think of no one but him, and giving her little credit for thoughts and feelings of her own. Nora, the wife, after a taste of being treated as a doll, finally realizes the type of man her husband really is, and is forced to choose between submission and self-assertion.

William Sweeney, appearing for the last time in a Players' production, took the part of Torvald Helmer. Adele Malone, freshman and neophyte in Players, made the part of Nora vivid and appealing. Richard Lewis, also making his last appearance as a Player, was Dr. Rank. The Doctor was a diseased and crippled friend of the family, hopelessly in love with Nora. De Witt Portal, as Krogstod, was a criminal who held Nora in his clutch, because he knew she would not hesitate at forgery to save her husband. Emelia Lindeman played the part of Mrs. Linden, a friend to Nora. Mrs. Linden by clever finesse was able in the final crisis to aid Nora in her decision.

The production of "The Doll's House" witnesses the last acting in Players of four most outstanding members. These were: William Sweeney, De Witt Portal, Richard Lewis and Emelia Lindeman.





## Double Demon



**A** ONE-ACT English comedy, "Double Demon", was given in the Morris Dailey auditorium as an entertainment for the A. W. S. conference, on February 13th, and was repeated for the student body



at an assembly. The setting of "Double Demon" is a jury room in an English court. The action portrays eleven women and one man attempting to reach a decision on a case. Complications arise because the foreman and one of the members of the jury are husband and wife. Many interesting and comical situations occur during the discussion, due to arguments between the foreman and her husband.

The man on the jury is constantly harrassed because he can never reach an agreement with the eleven women. When the decision of "not guilty" is reached, news is received that the prisoner has confessed his guilt.

In the role of the foreman, Roberta McClung showed great skill. Her portrayal of the typical over-powering wife delighted the audience, and lent an even more comic atmosphere to the play. The man on the jury was played by George Greenleaf, who assumed the part of her hen-pecked husband in an amusing way.

The rest of the jurors were: Eleanor Green, Marie Anderson, Clarice Preon, Harriette Harrington, Edna Walford, Dorothy Morton, Helendell Hansen, Muriel Branegan, Beatrice Conrad and Marion Davis.

"Double Demon" was directed by Mr. Hugh Gillis, and the stage manager was James Clancey.





## Dr. Knock



**M**EDICAL quackery, and a strange, broken-down vehicle were characteristic of "Dr. Knock", Jules Romaine comedy, presented by the San Jose Players February 27 and 28. The question of whether a doctor should keep people healthy or make them well after they have become ill, is the theme of Jules Romaine's play. Three acts of humorous dialogue and laughable situations unfold the story of Dr. Knock, who has only to look at people to diagnose their cases. In many cases, the doctor's patients are suspiciously robust looking, and do not suggest the long-named diseases pronounced by Dr. Knock. As a contrast to the brilliant and questionable Dr. Knock, is Dr. Parplaid, the staid community physician, who loses much of his trade to the new doctor. It is Dr. Parplaid who drives the fantastic 1900 model Oldsmobile.

The title role of the play was portrayed by James Tormey, and in his dapper clothes while appearing in the village, and in his stiff and formal scientific attire while in the laboratory, Tormey gave a realistic and comic interpretation of Dr. Knock.

Eurcel Bassi, as the doddering Dr. Parplaid, provided many laughs, particularly when he attempted to drive the Oldsmobile. Gladys Aitken gave a finished performance as Madame Parplaid, wife of the old doctor. Madame Pons, played by Marion Blackford, was an aristocratic villager who became the patient of Dr. Knock.

Other characters taking part in many of the scenes were: Mousquet, the town chemist, played by William Grant; Bernard, the schoolmaster, played by George Greenleaf; the town crier, played by Robert Smith; a country fellow, played by Eason Monroe; his companion, played by Allan Thomason; Jean, Dr. Parplaid's faithful servant, played by Howard Nelson; Scepio, the hotel boy, played by Al Baer; Madame Remy, played by Ruth French; a farmer's wife, played by Vera Parr; the nurse, played by Winifred Mariani.





## Courage



THE theatre-going population of San Jose had the opportunity of seeing one of the most entertaining and interesting productions since the San Jose Players have been organized, when the Players presented



“Courage”, a Tom Barry production, in the Morris Dailey Auditorium on Thursday and Friday nights, May 22nd and 23rd.

Primarily, this play was of special interest because San Jose Players was the first organization to obtain amateur rights to produce it. It had previously had an unprecedented run at the Alcazar Theatre, under the sponsorship of the Duffy Players. This production also gave the first opportunity for the public to see faculty and student players in the same cast.

The story itself was of universal appeal, the plot unfolding the poignant tale of Mary Colebrook, mother of seven, who has squandered her fortune, and is attempting to establish herself in the conservative city of Boston. The author’s own words, in the lines of the eldest daughter as she berates her mother, are:

“You have no right to have children—a weak, vacillatory person, who has squandered a fortune.”

These words clearly show the attitude of the family toward her as they prepare to leave her at the instigation of their aunt, Miss Caroline Colebrook. Miss Colebrook is the personification of hatefulness. How the mother overcomes these difficulties, proves her worth, through the allegiance of Bill, the youngest son, and regains the love of her children is revealed in a rollicking, witty manner, mixed with the pathos which prevails whenever a home is broken up.

The family members of the cast were of the Speech Arts staff, which is sufficient recommendation for their acting ability. Dr. Sanderson took the stellar role of Mary Colebrook, while Hugh Gillis, as Dr. Rudlin, “the man with a reputation”, proved to be the force which was most instrumental in solving the badly-strained domestic situation. A powerful drama, well played, was “Courage”.





## Verse-Speaking Choir

**T**HE members are: Kathryn Adam, Frances Jewell, M. Bailey, Lorena Hubbard, Elgie Ogier, James Clancy, Muriel Collingwood, Eurcel Bassi, Margaret Douglas, Richard Lewis, Margaret McCombs, Howard Nelson, Ruth French and Allen Thomason.

A group of twelve people, reciting poetry together, interpreting it, not chanting it; twelve voices blending together yet maintaining their individuality and varying inflections; this is the Verse-Speaking Choir, the first of its kind in the United States, and the only Speaking Choir in the world that combines definite body movement with vocal interpretation.

That the choir is a much sought-after group for programs is evidenced by the fact that since its first presentation the last of January, fifteen appearances have been made in San Jose and the Bay region. Return engagements have already been requested, and arrangements have been made for a radio audition by the National Broadcasting Company.

The program offered by the Choir is a varied one, ranging from the nursery rhyme, "The House That Jack Built", to the "Twenty-third Psalm". Humorous poems, dramatic lyrics, and narrative tales form an integral part of the program. "The Congo" by Vachel Lindsay, "Jazz Fantasia" by Carl Sandburg, and "Jim" by Hillaire Belloc are favorites with the audiences.

Meeting three times a week for the past three months at seven o'clock in the morning, the group has enthusiastically and without thought of self given its best that the finest in speech interpretation might be upheld.





*Man runs his trains and cars and boats—  
He flies his zepps and aeroplanes—  
His subs go down beneath the waves  
To open up new commerce lanes.  
He urges on his brain, to tasks  
That seem impossible to those  
Who do not dream of progress here,  
But are content to sit and doze.*

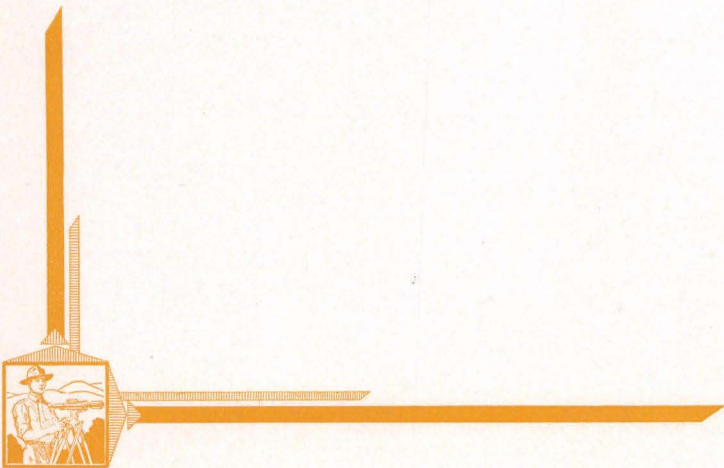



Music

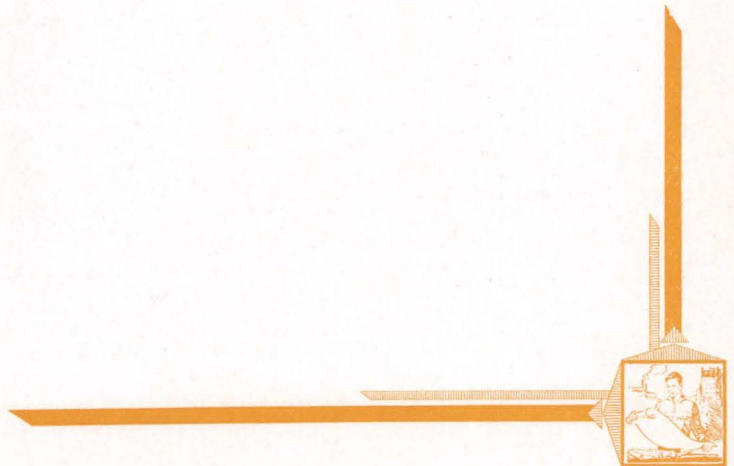



A. WORRALL



M. WELLER

## Bel Canto

### OFFICERS

#### Fall Quarter

*President*.....Aletha Worrall  
*Vice-President*.....Marion Weller  
*Secretary*.....Alice Steidlmayer  
*Treasurer*.....Antoinette Botelho  
*Historian*.....Cesarina Pensa  
*Business Manager*.....Beth Madsen  
*Reporter*.....Floriene Goldeen  
*Librarian*.....Miriam Blaine

#### Winter Quarter

*President*.....Aletha Worrall  
*Vice-President*.....Thelma Cornell  
*Secretary*.....Ruth Sandkuhle  
*Treasurer*.....Emma Lou Miescher  
*Historian*.....Shirley Dunning  
*Business Manager*.....Margaret Pardee  
*Reporter*.....Floriene Goldeen  
*Librarian*.....Dona Rodgers

#### Spring Quarter

*President*.....Emily Schwartz  
*Vice-President*.....Emma Lou Miescher  
*Secretary*.....Ruth Sandkuhle  
*Treasurer*.....Dorothy Clark  
*Historian*.....Alice Dixon  
*Business Manager*.....Eleanore Greene  
*Reporter*.....Floriene Goldeen  
*Accompanist*.....Emily Schwartz

### MEMBERS

Ila Pearson  
 Antoinette Botelho  
 Floriene Goldeen  
 Mary Jones  
 Kezia Rudin  
 Emma Lou Miescher  
 Frances Walton  
 Helen Clare Tocher  
 Emily Schwartz  
 Ruth Sandkuhle  
 Marjorie Wood  
 Eulah Hook  
 Lois Gray  
 Doris Bloomquist  
 Lillian O'Hanlon

Olga Olsen  
 Hulda Olsen  
 Ethel Rudin  
 Dorothy Clark  
 Eva Peterson  
 Dona Rodgers  
 Dorothy Daft  
 Olive Matthews  
 Alice Dixon  
 Aletha Worrall  
 Shirley Dunning  
 Gracia Mackay  
 Doris Kinne  
 Annette Merrill  
 Abby Spinelli

Barbara Kopp  
 Ione Hooker  
 Lillian Jasper  
 Margaret Gamble  
 Harriet Harrington  
 Donna Mae Menzies  
 Sylph Raybourne  
 Dorothy Shafer  
 Helen Wiley  
 Alice Shoup  
 Norma Tyler  
 Wilma Decker  
 Grace Barsi  
 Miriam Blaine  
 Thelma Cornell

Eugenie Gates  
 Frances Gifford  
 Mary Greunig  
 Vera Harper  
 Geraldine Larsen  
 Beth Madsen  
 Marie Mothorne  
 Margaret Pardee  
 Cesarina Pensa  
 Alice Steidlmayer  
 Marion Weller  
 Lucille Hollinger  
 Edna May Clegg  
 Madelyn Savage  
 Elizabeth Carpelan

Ruth Stevens





## Bel Canto Activities

**T**HE BEL CANTO CLUB, organized by Alma Lowry Williams, present director, is the women's singing organization of San Jose State College. Admission to membership in the Club is by try-outs, which are held at the beginning of each quarter.

Following are the programs presented during the fifth season of the Club. In December, Christmas carol programs were given before each performance of the Christmas Play. For the annual faculty tea, Bel Canto assisted, and one program was given over the radio, at KQW. Numbers were sung at the College Symphony Orchestra concerts in December and March. Programs of sacred numbers were given in the Federated Church in Santa Clara, and at the First Presbyterian and Christian Churches in San Jose. During the Spring quarter, a skit was presented for Co-ed Capers. The Club sang, and was entertained at Senator Phelan's home in May, and gave its annual concert on June 6. Celine Combatalade, a graduate member, was sponsored in a formal debut recital on May 9th.



H. BOOGAERT

## Spartan Glee Club

### OFFICERS

<i>President-Manager</i> .....	True S. Tourtillott
<i>Vice-President</i> .....	Harry Boogaert
<i>Secretary-Treasurer</i> .....	Forrest J. Baird
<i>Librarian</i> .....	Charles Hansen
<i>Custodian</i> .....	Carl Coleman

ONE of the most active organizations of the College is the Spartan Glee Club, under the able direction of George T. Matthews. More than usual interest has been aroused within the organization this year, due to the fact that a southern tour which has been formulating for two years was realized in the most successful manner. The tour consisted of concerts given at Paso Robles, Pismo Beach, San Luis Obispo and Los Angeles.

Other successful concerts were given and were exceptionally well received. Among those were concerts given at Santa Cruz High School, San Jose High School, Saratoga Foot-Hill Club, San Jose Commandry, and one given for the Educational Research banquet. Both formal and informal numbers were presented at the Seventh Annual Variety Show given in the Morris Dailey Auditorium on May 1st.

At the present time plans are being made for a concert to be given in May at the San Francisco Studios of the National Broadcasting Company.



AT HOME



ON TOUR





T. EAGAN

## Phi Mu Alpha

### OFFICERS

<i>President</i> .....	Thomas Eagan	<i>Secretary</i> .....	LeRoy Deeg
<i>Vice-President</i> .....	Robert Cantu	<i>Treasurer</i> .....	F. Baird
<i>Historian</i> .....			Harry Boogaert
<i>Warden</i> .....			George Hubbell

### MEMBERS

Lawrence Bellis	Benjamin Mabie
Ephraim Engleman	Ernest Pieri
Clarence Fornwald	Martin Pihl
Earnest Graf	Lewis Richards
Paul Hare	Matthew Thiltgen
Austin Ham	True Tourtillot
Wesley Harmon	John Williams
Leon Jenkins	William Whitaker
D. Merril Knighton	Henri Zander
George T. Matthews	



*John W. Williams*

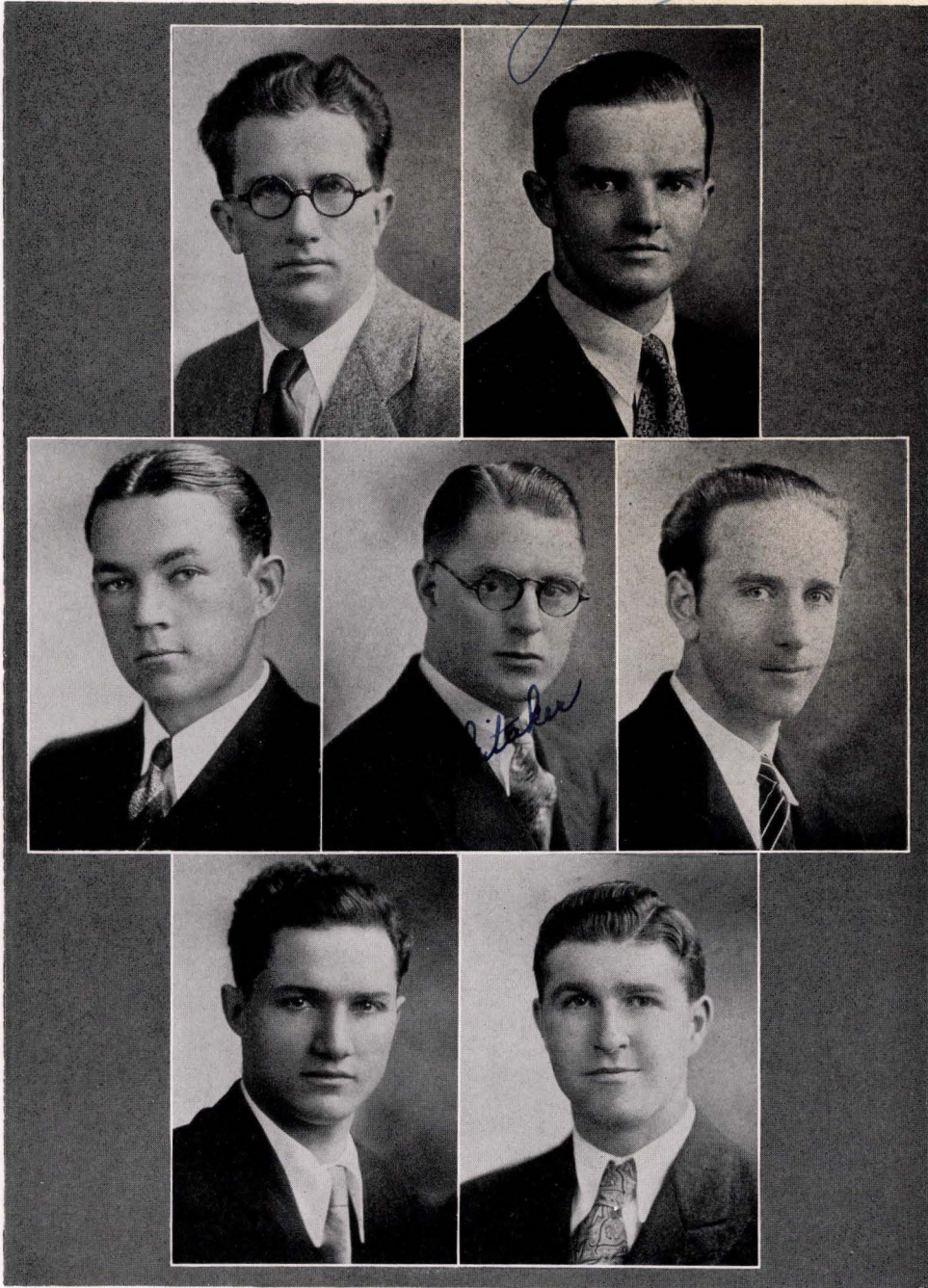

Ben Mabie

Mathew Thiltgen  
Ernest Pieri

Earl Whitaker

J. W. Williams  
Harry Boogaert

Geo. Hubbell

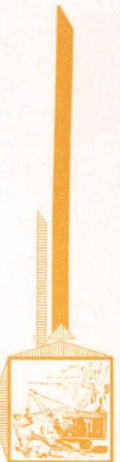



## State College Orchestra

**F**ORMED this year by Mr. Church, Acting Head of the Music Department, the Symphony Orchestra has been one of the most successful of the musical projects ever attempted by this College. The Orchestra gave three concerts during the year and each one was played before a more appreciative and larger audience than the previous one.

The first concert was presented December 9, 1929, and contained 78 pieces. This was the first concert ever given in San Jose State by an orchestra of this size. Mr. Church showed his confidence in the group by arranging an All-Tschaikowsky program for March 11th. This program was the most difficult ever attempted here, but the Orchestra showed that his confidence was not misplaced, by making it also one of the most beautiful. The next concert was distinguished by a chorus of 350 voices which was also organized by Mr. Church. The combination of a mixed chorus and a symphony orchestra produced an inspiring effect.

In honor of Mr. Church a surprise party was given by the members of the Orchestra, to which all the music organizations were invited. A take-off on each of the members of the music department faculty was one of the main features of the evening. This party was given in the latter part of the year, just before Mr. Church left for the University of Columbia.



## State College Band

**T**HE BAND has grown this year along with the other organizations of the Music Department. It has increased from thirty to fifty pieces and many instruments which have never been used before in this College have been purchased. The Band accompanied the basketball team to Stockton and played at several local football games. A concert for the Student Body was also given. At a meeting of the California Educational Research Association here on Friday, April 25th, music was furnished by the Band. It also played for the Fiesta Parade.

### WIND ENSEMBLE

A new innovation in the music department is the Wind Ensemble which was organized at the beginning of this year. The Ensemble is composed of one flute, two oboes, two clarinets, one bassoon and one French horn. Lately one bass saxophone has been added. This has been one of the most popular of the musical projects and has given a number of concerts before the Student Body.





*We think of time, not distance, now.  
Swift-moving thoughts, as well as deeds  
Fill up our days from sun to sun,  
And great and complex are our needs.  
We plan ahead, and look afar,  
We work, and play, and love, and dream.  
We're going on, and up, and up!  
It's all a part of Life's great scheme.*

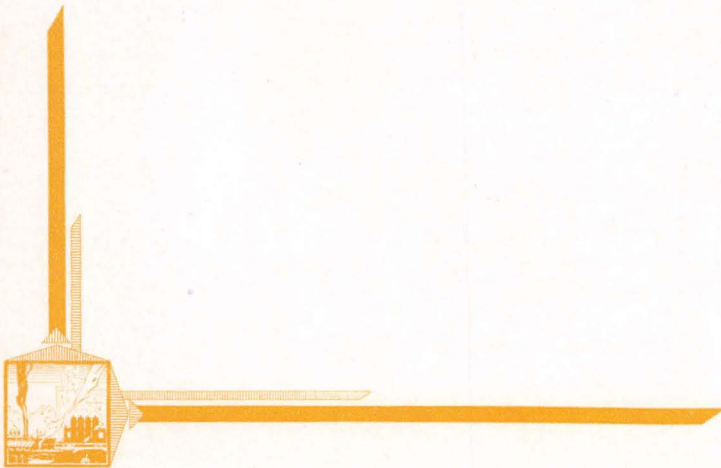



The Year



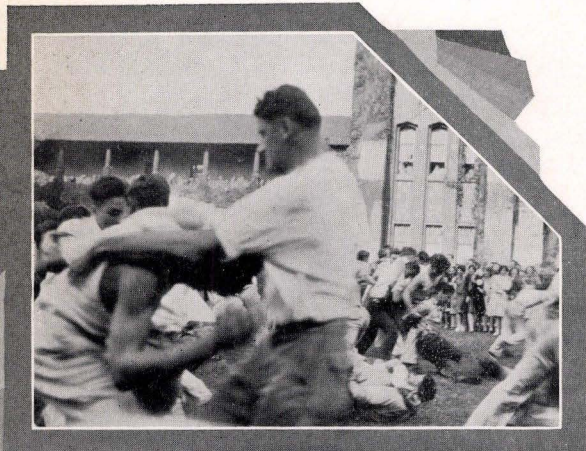
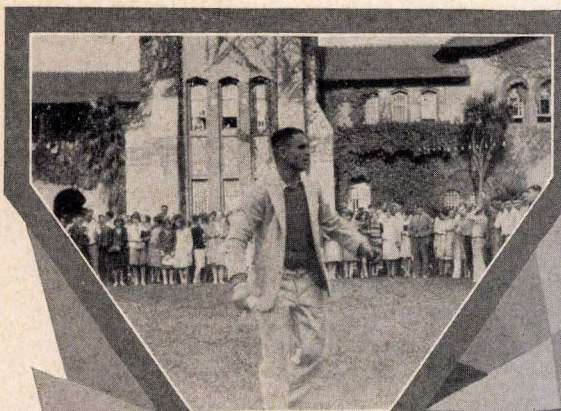

UPPER LEFT—*It seems that Dee must have been managing this affair. He was so busy we didn't get to ask him.*

ABOVE—*A pleasant little version of "Skin the Cat".*

CENTER LEFT ABOVE — *The moment of victory—removing the shield from the pole.*



LOWER LEFT—*Out in the open and going heavy. Oh, for a shingle or a board with a nail!*



BELOW—*A little mass action here. Pity the man in the center.*





*ABOVE—Things seem to be in a sort of mix-up around here.*

*UPPER RIGHT—It's "every man for himself and the devil catch the hind-most" here.*

*CENTER RIGHT—While Spartans battled, fair maidens watched and hoped. Poetic, eh what?*

*CENTER LOWER—N o b o d y knows just what happened here, so we leave you to guess.*

*LOWER RIGHT—Speaking of poses—there's nothing much here but legs and feet.*

*BELOW—Another good man down—without a shirt, too—scandalous!*

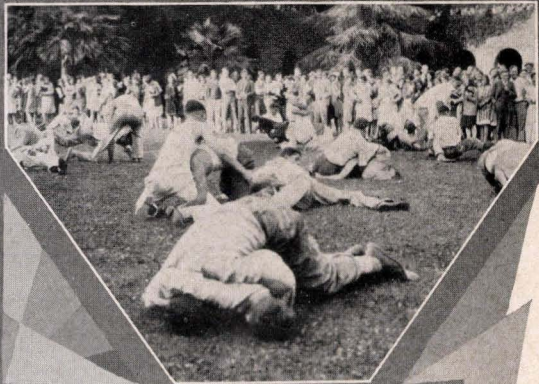



ABOVE—A highly pepped-up crowd of rooters at the big bonfire rally just before the State-Pacific football game.

LEFT—Views show the progress of the fire—circle showing its birth, top showing its infancy, just below, its maturity, and extreme upper left, its old age—going out in a blaze of glory!

LOWER LEFT—A detail view of the placing of some of the timbers.

OTHER VIEWS—Various stages of construction. Such a bonfire is a work of art—no less!

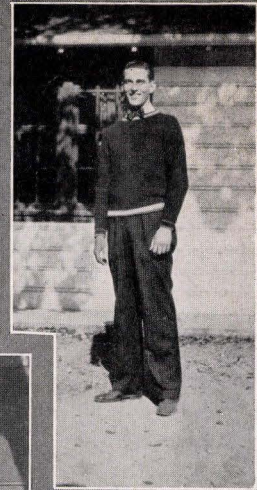
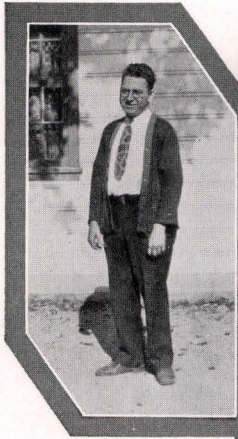

ABOVE LEFT — *This genial little fellow likes to tickle switches.*

ABOVE — *Trying their best to look business-like.*

RIGHT ABOVE—*Beauty and scholarship can go hand in hand.*

EXTREME RIGHT, ABOVE — *Smiling Jim himself. They fall for it.*

OVAL—*A concrete example of what a yearbook can do to an editor.*

EXTREME RIGHT CENTER—*Another winning personality and smile.*

LOWER RIGHT — *“Happy” Tainter, looking very coy.*

LOWER RIGHT CENTER — *Somebody climbed Escobar’s frame this time.*

BELOW—*We dragged this one out into the light of day.*

LOWER RIGHT—*Dick wanted this in the annual, for the benefit of his profs.*

EXTREME LOWER RIGHT—*Just posing and enjoying life.*

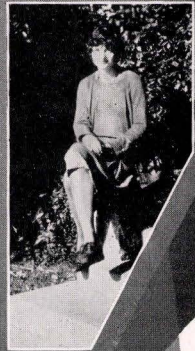
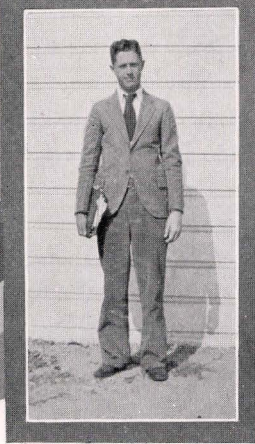
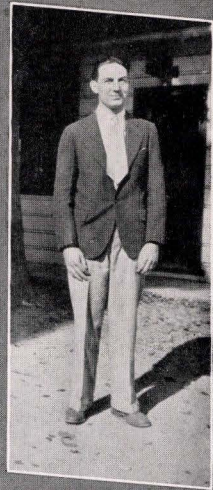

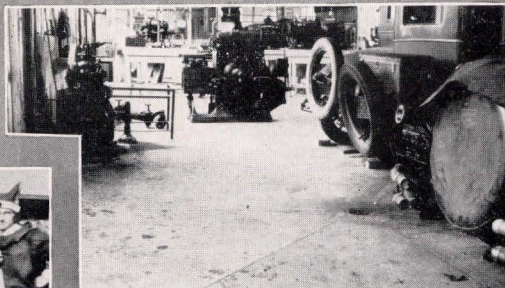

ABOVE—A glance at the inside of one part of the shops.



UPPER LEFT—Once upon a time the students and faculty of State put on a costume ball.



CENTER—A fine example of the kind of work which men in the shops can do. David Kyle's Static Speaker.



LOWER CENTER—Somebody slipped one over on the "Ero's", or they have adopted Larry Appleton. Ask them about it.



LOWER LEFT—A group of interest club speakers. Globe Trotters, you might call them.



BELOW—Men have to eat on Thanksgiving. That accounts for this scene in the gym.





ABOVE—*Women's Play Day had to have its bread line. Girls evidently get hungry as well as boys.*

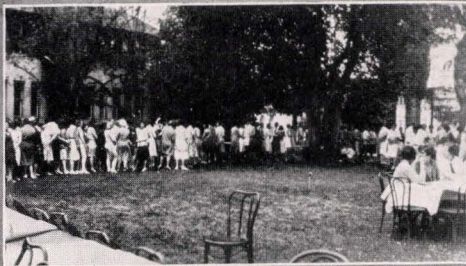

UPPER RIGHT—*This is just another version of the same bread line, but you can't see the bread and beans in this one.*

UPPER CENTER—*You wouldn't believe it, but one night . . . yes, they did. In their pajamas!*



LOWER CENTER—*They grow 'em like wood nymphs down home. Just a dancing group performing on Play Day— not regular apparel.*

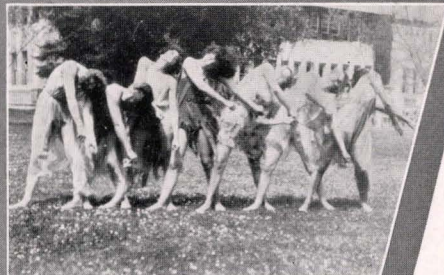

LOWER RIGHT—*A sprightly moment in the activities of Play Day.*

BELOW — *We're not going to tell how the photographer got in to take this picture, but here it is.*



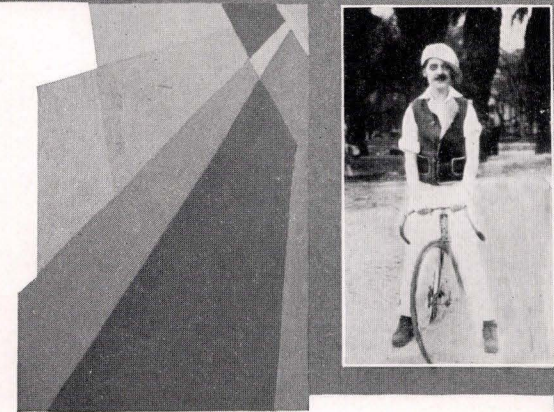
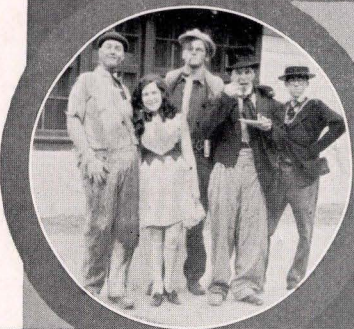

UPPER LEFT—Probably the most strenuous piece of work a bunch of bums ever did.

ABOVE—Ye olde fire wagon of the steenth century wintage.

CIRCLE — You couldn't guess who, and we won't tell on them!

LEFT—How do you like the snappy new uniforms?

LOWER LEFT—"Just a Vagabond Lover".

BELOW—The genuine article shows up!!



*ABOVE—What a dignified bunch prospective teachers can be when on a spree!*

*UPPER RIGHT—This is not a fight—just a “struggle”—otherwise known as a noon dance in the quad.*

*CIRCLE—We are at a loss to know the reason for the impish grin on the face of the fire chief.*

*RIGHT—Rome wasn't built in a day, but some beards and appetites apparently were!*

*LOWER RIGHT—A member of the intelligentsia, in good standing.*

*BELOW—Buffalo Bill had nothing on us. Some of the boys staging a private little rodeo of their own.*

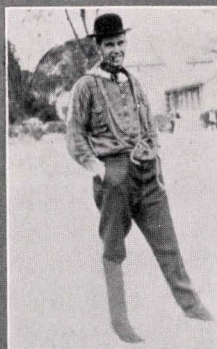





ATHLETICS





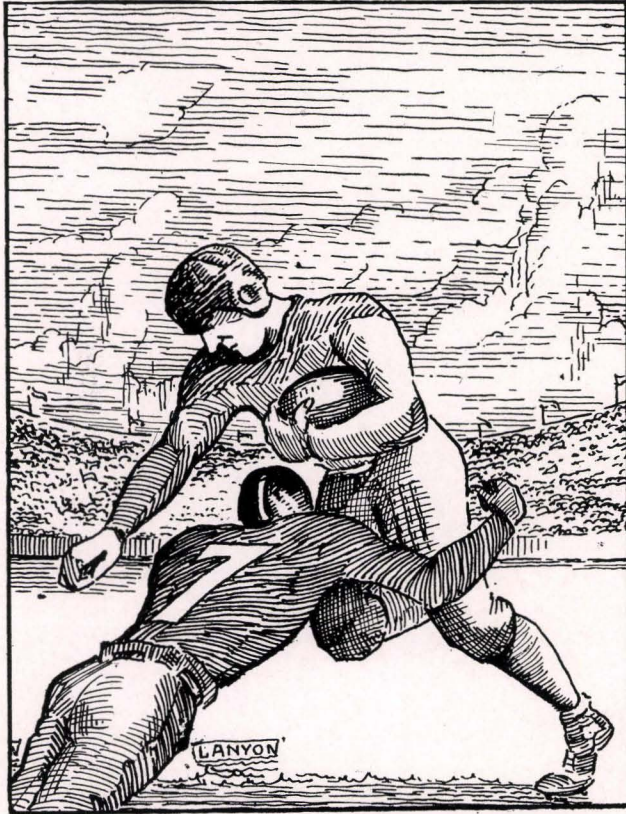

Football





## Football

IT HAS been said, "What would college be without football?" To some people, football is the king pin around which college life revolves. While few of us at State take so radical a viewpoint as that, we do realize the valuable training which many a man receives on the field—the lessons in self-control, in teamwork, and in training himself in order that he may be fit for the contest which calls for all the strength and stamina that he has.

San Jose State initiated its football season by meeting the California Aggies at Spartan Field. The Spartans were far behind the Davis team in experience, and it was that lack of experience which proved their downfall. Jack Wool starred for the San Jose team with his hard running and timely kicking. This game was probably the hardest of the season, and coming right at the first, was a stiff jolt for an untried team to take.

Nothing daunted, the Spartan eleven on the following week invaded the Sacramento Jaysee's territory, but came back sadder and wiser. Jack Wool was again the mainstay of the team. The Spartan horde was defeated by a score of 20 to 6. Paul Buss, a freshman, scored the only touchdown of the game with a line plunge over the goal in the final quarter.

On October 25th, San Jose State met the Pacific Tigers at Spartan Field. After a thrilling game, marked by fumbles, intercepted passes, and spectacular runs by both teams, the game ended in a tie—six for Pacific, and six for State. Herb Winter was responsible for the one touchdown for San Jose. Jack Wool played his usual good game. The Spartan score was put over just after the start of the second quarter. Shortly after that, Pacific launched a furious attack against the Spartan goal, and worked their way up to the Spartan two-yard line, only to be balked by the final gun.

The following Saturday, the Spartan eleven played the Stanford Greys. The absence of Wool because of an injury proved a psychological setback to the San Jose squad. At one time, the Spartans had the ball on the Stanford six-inch line, but lacked the punch to put it over. In

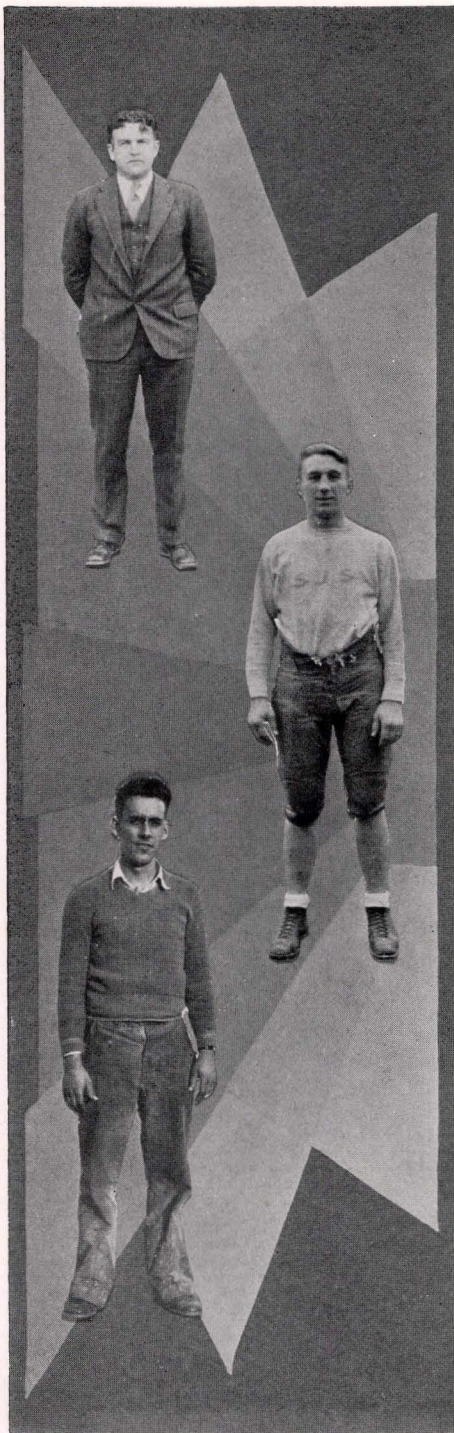

Coach .....CRAWFORD  
 Captain .....HORNBUCKLE  
 Manager .....THORNE

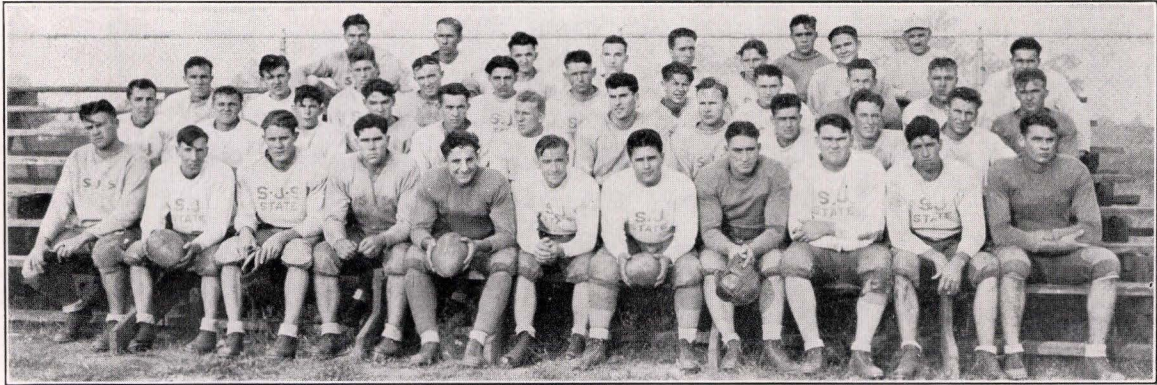

FOOTBALL VARSITY

the final quarter, Clay was sent in, and his terrific fighting incited the whole team to fight harder. That final spurt put over the lone Spartan touchdown. The final score of the game was 25 to 6.

On Armistice Day, November 11th, the Spartan eleven strolled up to Chico and promptly slapped them down for a score of 6 to 0. This was the second time that San Jose had beat their ancient rivals since 1923. Clay took the ball over for the lone score in the first quarter on a series of line plunges. Wool and Winter starred in the backfield, while Captain Hornbuckle, Escobar, and Anderson showed well in the line. Silveria played the whole game in stellar fashion, and accounted for a great many yards.

The Spartan gridders descended on the Fresno Bulldogs and whipped them into submission during the next game. Clay was again the whirling dervish on offense. San Jose accumulated 13 points in the first half, and an equal number in the second half. Winter and Wool again starred and the game ended at 26 to 14.

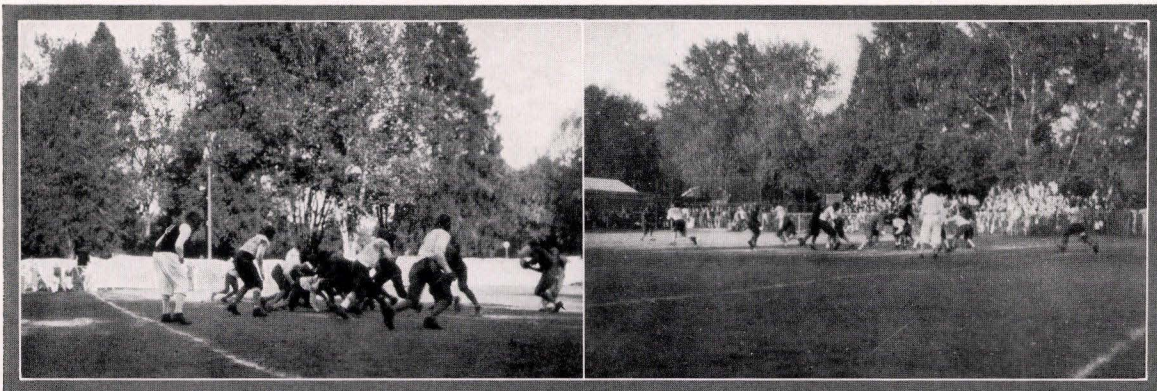



Top:	WINTER	HAWLEY	BUSS	ESCOBAR
Center:	GREENE	WILLIAMS	WATTENBURG	WOOL
Bottom:	PIERI	McKEAY	HARDER	MOORE



Top:	HENSILL	MORTON	MOORE	JUNG
Center:	LEVIN	KALAS	PORTAL	CONNOR
Bottom:	COX	SILVERIA	ANDERSON	DeFRAGA

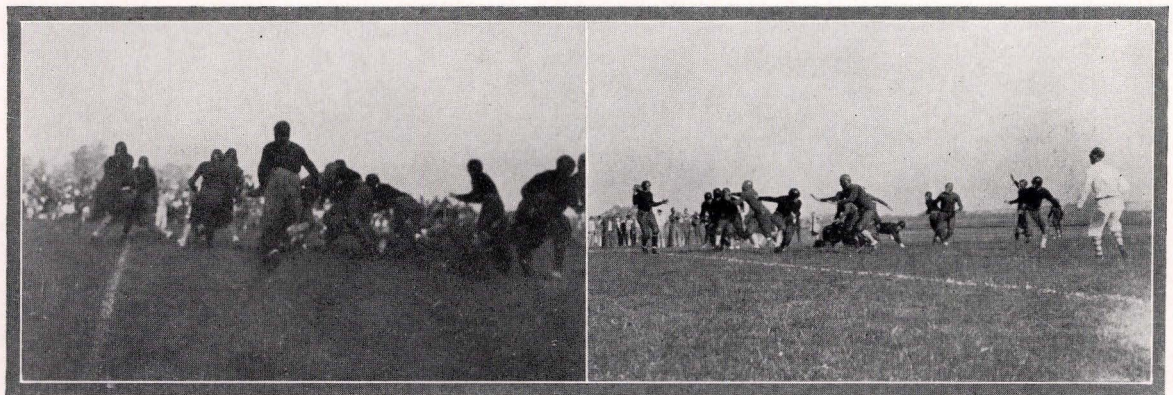
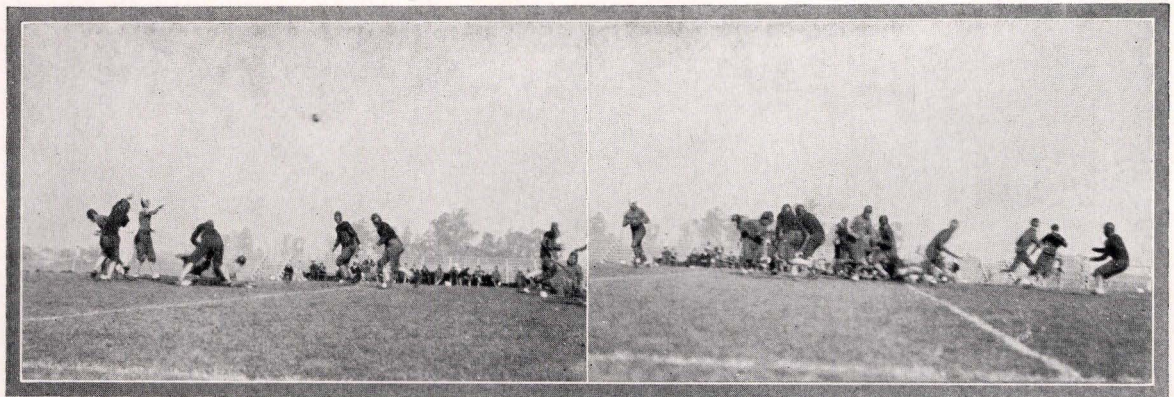
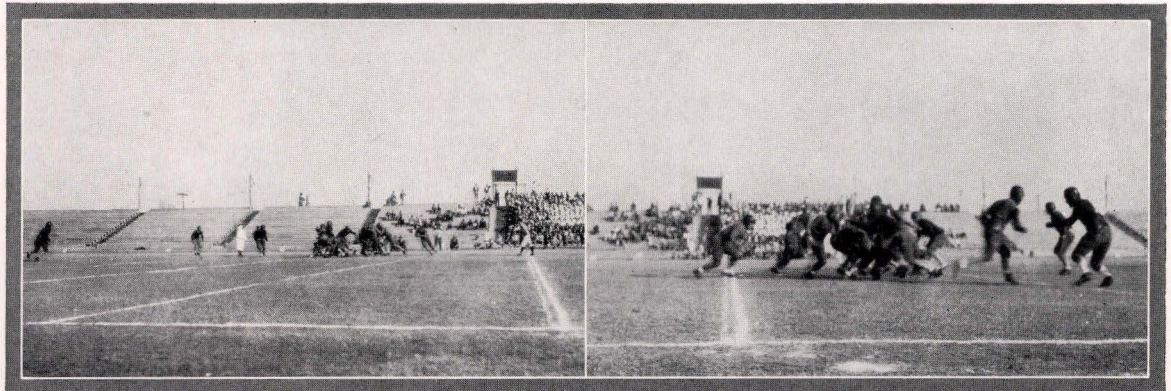

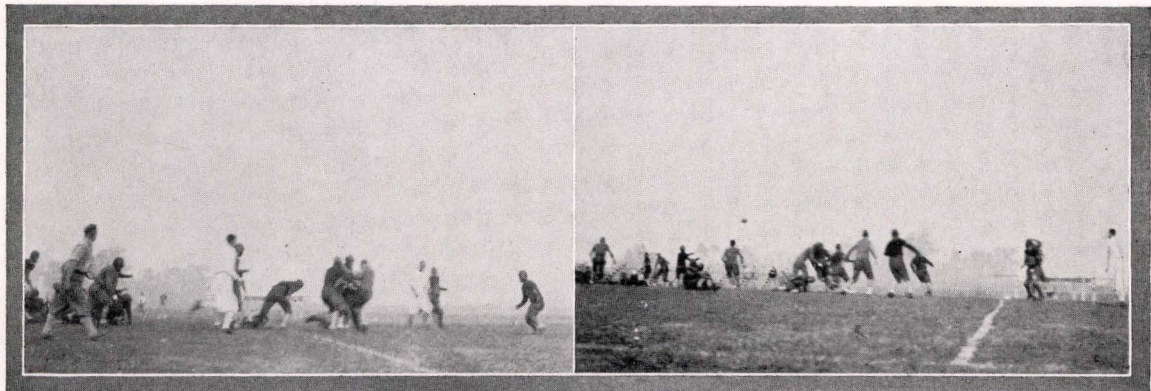
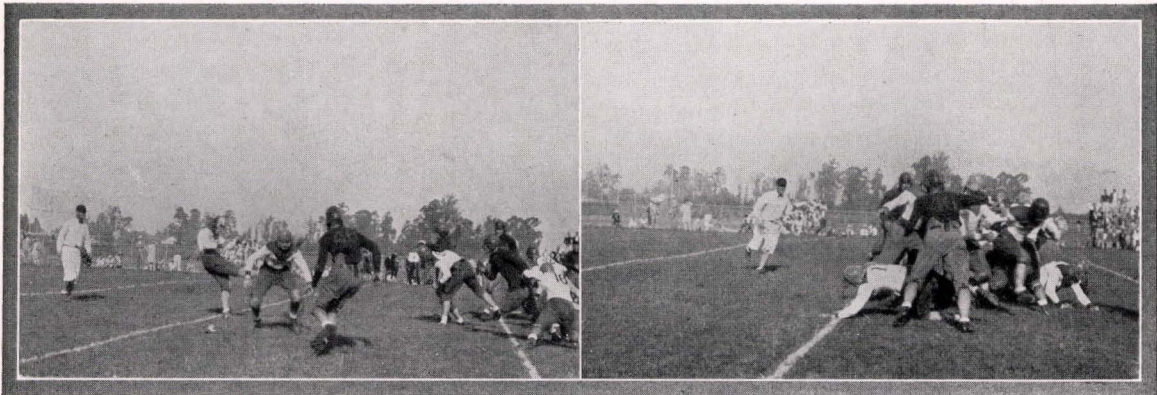
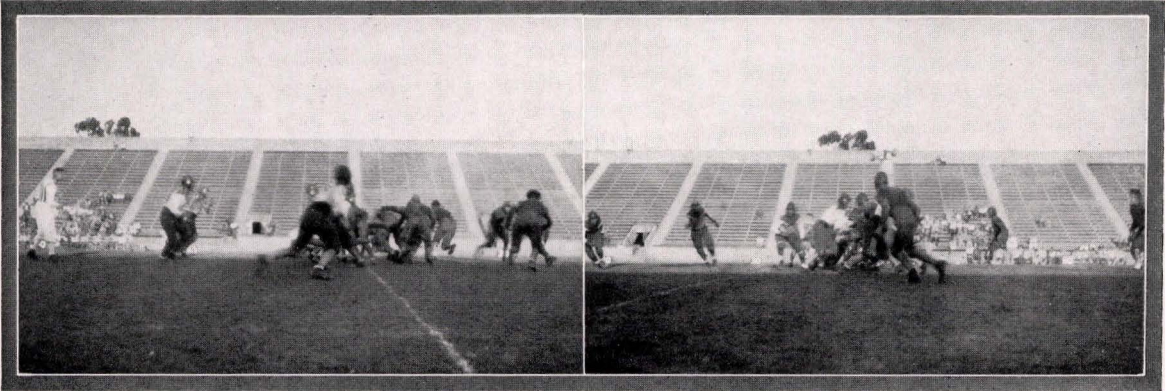



*What progress comes must have a start  
In what has gone before our day.  
We have to thank the staunch, brave hearts  
Who went ahead and paved the way.  
They carved a path to guide our feet  
Along the way they hoped we'd take.  
They must be glad to see us now  
Alive, and fully wide awake!*

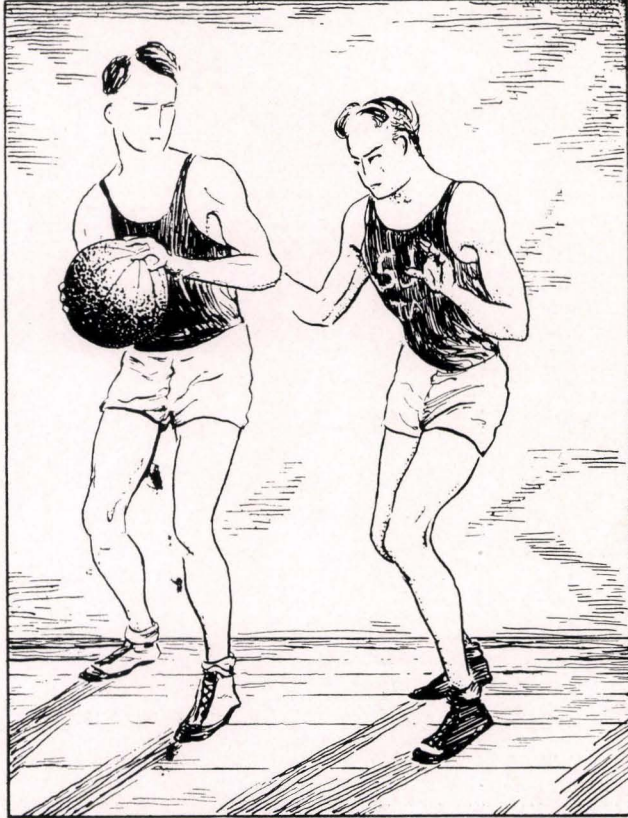

Basketball



## Basketball

**T**HE San Jose State Varsity squad for 1930 was composed of the following men: Maloney, Fowler, Coleman, Kalas, Lazinbat, Linstedt, Vagts, Evans, Countryman, Jung and Anderson.

The fighting Varsity made its first appearance as a member of the Far Western Conference under the guidance of Coach "Mac" MacDonald, and the captaincy of Tom Maloney.

State entered the contest as the dark horse and made a strong bid for the championship, only to fall short by losing the final game to their old rival, Chico.

Coach MacDonald faced a great handicap in rounding out his team this year as only three veterans returned to the fold; Captain Maloney was injured, and the lack of a gymnasium for men was badly felt.

The Spartans opened the season with a practice tilt, in which they met the Athens Club of Oakland, a team composed of former U. C. players. The Spartan cagers, playing their first game together, lost the game by a close margin of 31-27. In spite of the loss of this game, basketball followers of the east bay region were given a taste of the brand of basketball that State could produce.

The second practice tilt of the season was played with the San Francisco Eagles, and lost, 47-20. A third and a fourth game were played, and the third went to Stanford, while the fourth was taken from the San Jose Golds.

The first conference appearance of the Spartans was at Reno, where they invaded the lair of the "Wolf Pack", but were defeated twice by close margins, (33-29 and 26-24), not, however, before Maloney had scored 13 points.

Notwithstanding their defeat at Reno, the Spartan warriors entered their contest with Pacific in high hopes of breaking into the main column, but after forty minutes of thrilling "casaba tossing", the game went to Pacific at a score of 27-26. Fowler, playing forward, stole the show with 12 points. The following Saturday night, Pacific again met the Spartans—this time, on their home court, and bowed to the

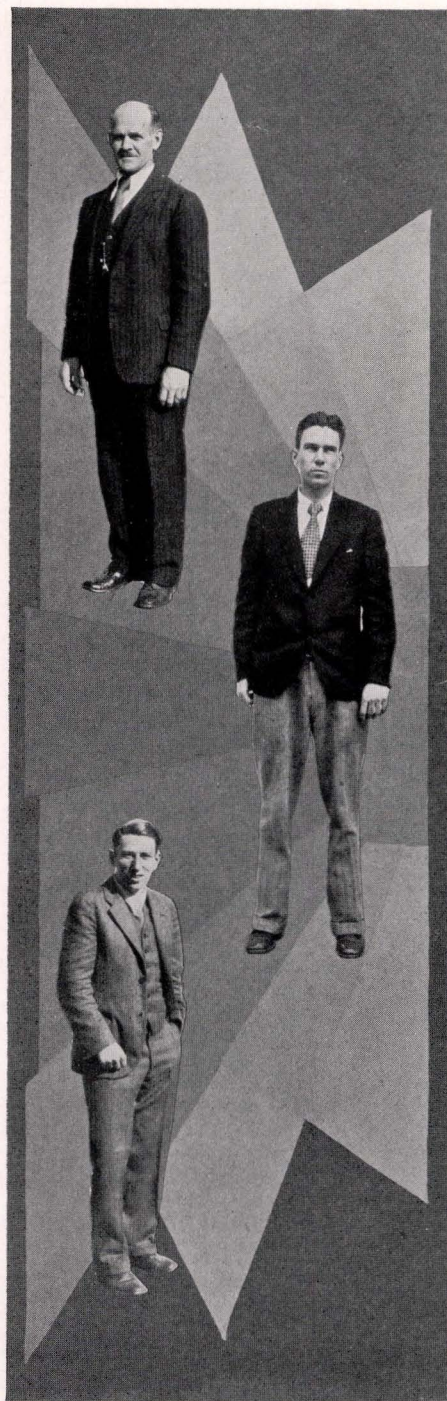

Coach .....McDONALD  
Captain .....MALONEY  
Manager .....DEASY

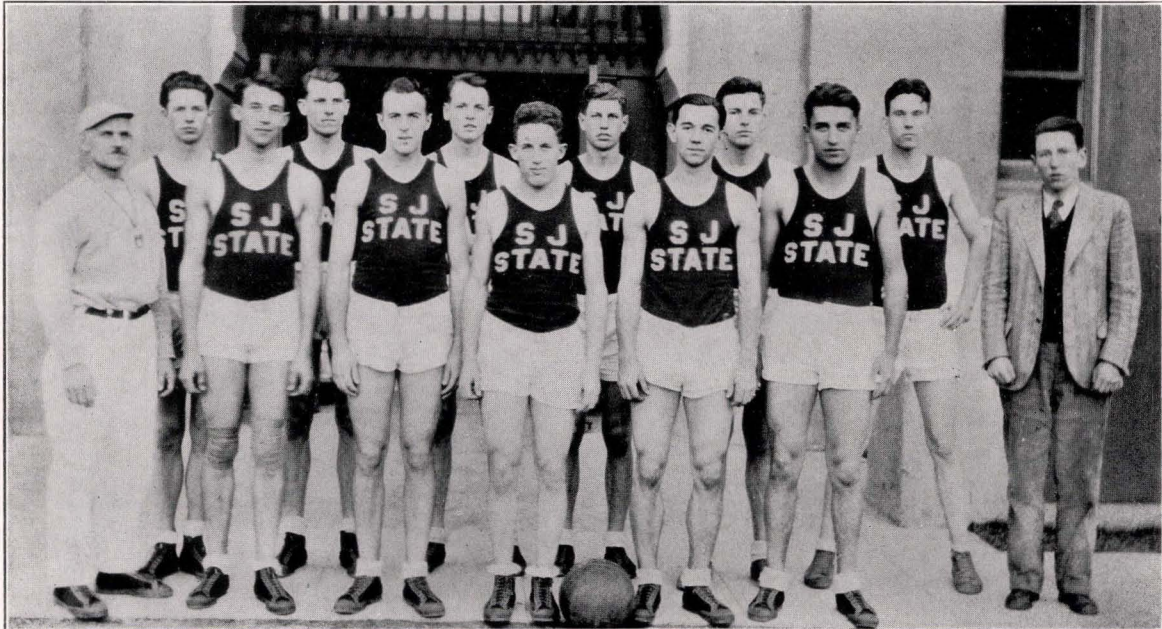

BASKETBALL VARSITY

State warriors to the tune of 30-27. Coleman and Kalas guarded the line in a way to show the natives some thrills.

Following the Pacific victory, the Spartans went up against what was supposed to be the toughest situation they would meet, playing the Fresno "Bulldogs". That team, however, failed to measure up to advance notice, and the Spartans cornered a victory the first night. The second night was a repetition of the first, and the Spartans had won three games on their home court, before packed houses.

From the Fresno game, the Spartans journeyed to Davis, facing a hard battle to stop the great scorer of the conference, Singleton, forward for the "Aggies". The game proved to be a see-saw proposition until ten minutes before the end, when the "Aggies" rallied. With three minutes to play, and six points behind, the Spartans called time out and came back with a run of 12 points, turning in another victory. On the following Saturday night, the Davis team again played the Spartans—this time, at San Jose—and received a thorough drubbing. Linstedt's defense and scoring ability were outstanding in this series.

State Varsity was then in the running—a tie with Pacific for the championship if they defeated their old rival, Chico. On a Friday evening, two weeks later, the two old rivals tangled. For thirty minutes, the Spartan team gave the "Wildcats" a great run. Then things changed, and the Spartans began to take the breaks, among which was the ejection of Fowler from the game. The "Wildcats" rallied, winning the game, sending to Pacific the championship for which the Spartans had fought. Another game was played on the following night, in which State played Chico point for point up till the closing minutes, when the "Wildcats" broke through with two points and won.



## Reserves

**T**HE San Jose State Varsity was not the only team at State which had a good season. The Reserve squad certainly deserves some mention, for they are a bunch of hard fighters, and it is from their ranks that the men for next year's squad will be recruited.

Of the whole bunch, there are three men who were outstanding in their play, although the whole squad did exceptionally well. Those three men are :

R. Moore, M. Mathewson, D. Harder.

These men played as forward, center and guard, respectively.

The following is a schedule of the games played, and the scores :

State.....	14	National Guard, Company H.....	17
State.....	20	Santa Clara High.....	11
State.....	35	Santa Cruz Huskies.....	23
State.....	69	Naval Reserves.....	7
State.....	30	National Guard, Company H.....	14
State.....	34	Antlers .....	21
State.....	40	National Guard, Company F.....	12
State.....	18	El Torro Club.....	41
State.....	42	Pi Sigma Chi.....	12



Top:  
Center:  
Bottom:

VAGTS  
KALAS

COUNTRYMAN  
ANDERSON  
LUNZIBLAT

EVANS  
FOWLER  
LINSTEDT

COLEMAN  
JUNG  
MALONEY



## Soccer

**T**HE SPARTAN HOTSPURS this season played Soccer in inimitable style. In their first game with Mission High School of San Francisco, the Soccer boys tied the opposition to a 1-1 tie. The Mission High men put over their winning goal on a free kick when Wyman, of San Jose, touched the ball within the penalty circle. The Spartan Hotspurs bombarded the Mission goal consistently throughout the game. Taylor, Leslie and Ross starred for San Jose. Ross is a veteran of three years' experience; Taylor, a frosh from San Francisco, played on the all-city High School team at one time.

### BEATS DANVILLE, 3-2

San Jose overwhelmed the Danville High Hotspurs, 3 to 2. The high school aggregation is coached by LaVerne Browne '29. Danville had a 2-0 lead at the half time. None of the Spartan players were stars, although they all played a steady game.

### STANFORD FROSH

In the first league encounter, the Spartans spanked the Stanford Babes with the lop-sided score of 5 to 0. The Hotspurs played as a unit for the first time. Every man played his position well, and as a result, the team functioned as potential champions. Howard Miguel did the heavy work for State, scoring four out of the five goals with his educated foot.

### LACES CAL. FROSH, 4-1

The following game, the Spartans had no trouble defeating the Cal. Frosh 4 to 1. The Hotspurs were not as well organized as they had been in the Stanford Frosh game. Miguel again scored all but one of the total score. Taormina scored the fourth goal on a fifty-yard pass from Doug Taylor.



*Coach* .....CAKEBREAD  
*Captain* .....NOLL  
*Manager* .....ROSS

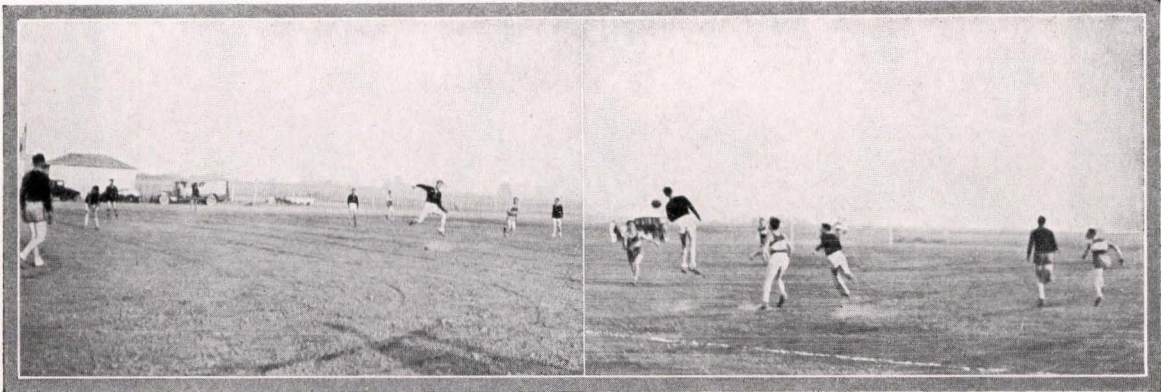

## State vs. San Mateo

IN THE championship game played against San Mateo, the powerful San Mateo squad eked out a 2 to 1 win. The Spartans played superior soccer throughout the game, but their goal-kicking was very ragged. The game was the first of a three-game series. The first game was characterized by roughness on the San Mateo part throughout the game. At half time, the Bulldogs led the Spartans 1 to 0. Howard Miguel, Dean Ross and Goodwin all starred for the Spartan team.

### SECOND GAME

In the second game the Spartans met the Bulldogs at Stanford. The game was hotly contested throughout as is shown by the score, 0-0. On one occasion, Jack Prouty carried the ball through the entire defense and failed to score from the three-foot line. Howard Miguel missed another shot from the thirty-foot line by a close margin. As the result of the tie score in the second game of the series, the Spartan Hotspurs will have to be content with a mere second place in the Soccer League. However, this is very good for the Soccer team, as last year the game was a very feeble sport and Coach Cakebread thought that perhaps he would have to bury it this year. Nevertheless, plenty of men showed up with lots of fight, and were able to put the Spartans in the second position with hopes of a top place next year, as very few men will be lost to the team through graduation or otherwise.

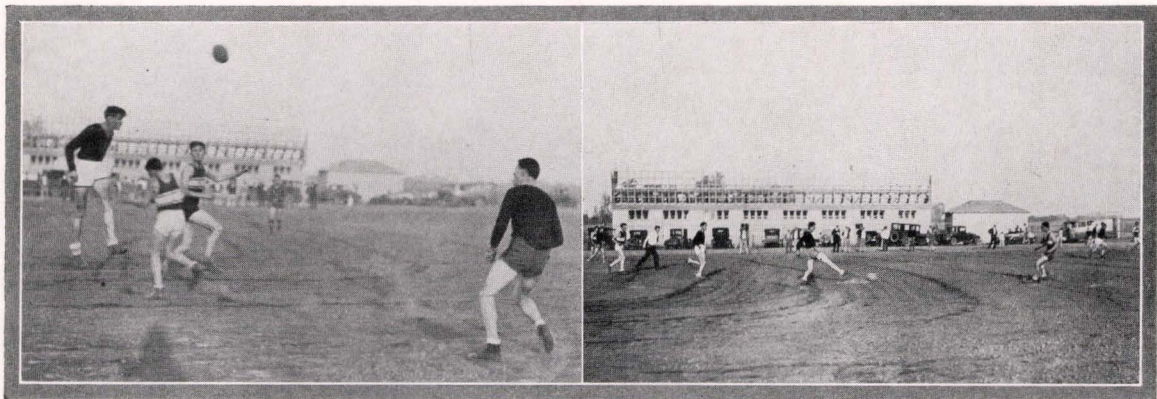

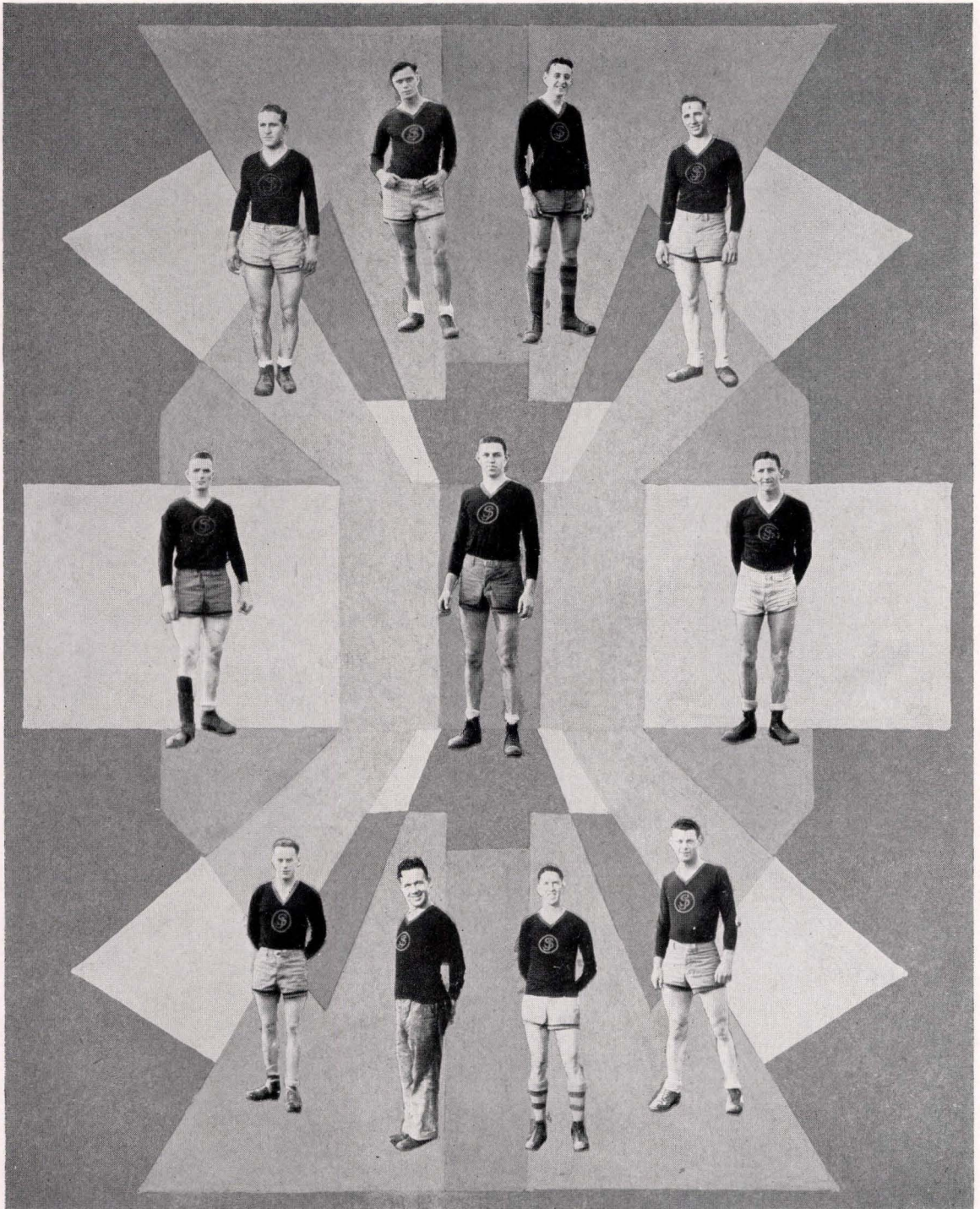

Top:	GRAF	ROSSI	DAVID	ROSS
Center:	LEAMAN	LESLIE	PROUTY	GUILBERT
Bottom:	PATTERSON	GOODWIN	WYMAN	



Track



## Track

**I**N THE first meet of the 1930 track season, with Menlo Junior College at Spartan Field, the Menlo squad was trounced 87-35. Doug Taylor, a freshman from San Francisco, won the 100-yard and quarter-mile dashes, and second place in the broad jump. Joe Dieu placed first in the low hurdles and in the discus events, and placed third in the broad jump.

The last meet of the winter quarter was held at Modesto with the Modesto Jaysees. The Spartans were slated to lose badly, but instead came through with a 61-61 tie. Bill Alley and Joe Dieu tied for first honors in the high jump with a height of 6 feet 1 inch, which was a new record.

During vacation week, the thin-clads of San Jose tramped up to San Mateo to swamp the San Mateo Junior College, 86-36. Captain Sundquist and Jack Wool were the high point men there. Sundquist won the javelin and shot events and placed second in the discus. Jack tied with Prouty for number one position in the pole vault, and took firsts in the high hurdles. He placed second in the lows.

The last Saturday of vacation, Coach Cakebread's boys marched up to Stockton to meet the lads from Pacific. They were nosed out 67 to 64 when the Pacific boys copped the relay race. The outstanding performance of the day was when Captain Sundquist hurled the javelin 185 feet 4½ inches to break the heart of Disbrow, the pride of Pacific. Wool won five points in both the low and high hurdles and again tied for first in the pole vault. Bob Vawter led in the mile and half-mile races, tying the conference record of 2:04 in the latter.



*Coach* .....CAKEBREAD  
*Captain* .....SUNDQUIST  
*Manager* .....MacKAYE





TRACK VARSITY

The first meet of the present quarter, Coach Cakebread's puppets wended their weary way to Reno, but the thin air was too much for the thin-clads. The Spartans carried an 87-44 defeat home with them. However, Captain Sundquist threw his pet javelin 190 feet this time, bettering his other record by five. Al Silveria ran a spectacular 440, and a perfect lap in the relay.

At the Sacramento Relays sponsored by the 20-30 Club, Bob Vawter turned in a two-minute flat half, and Captain Sundquist threw his joy-stick 174 feet, 6½ inches. The old meet record was a scant 145 feet. The local tracksters copped a scarce 16½ points, which entitled them to a fourth place berth only.

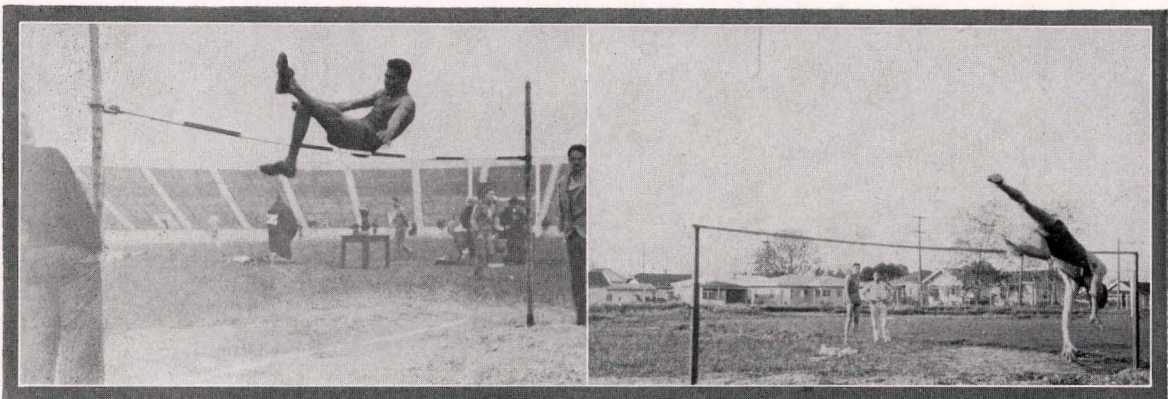

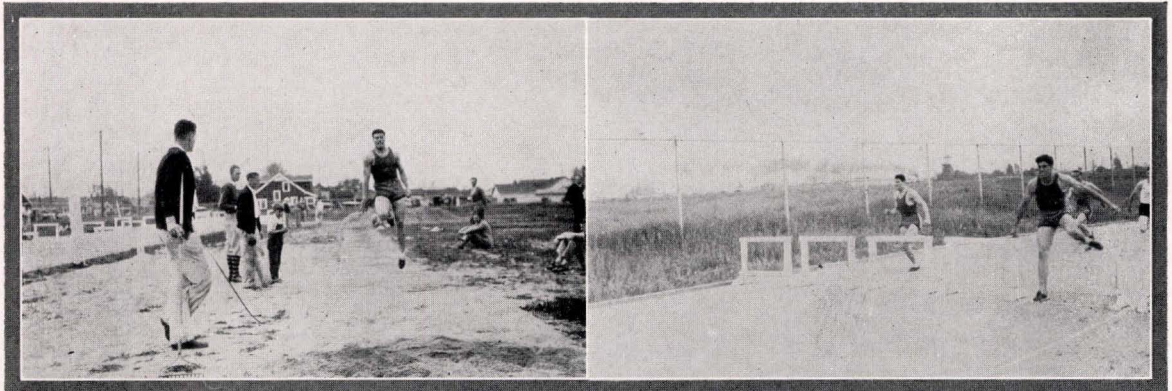

In the big meet of the year, San Jose State met the Chico Wildcats on the Spartan grounds. The score was 107 to a mere 23 points. Wool again

placed first in the two hurdles and in the pole vault. Harder made a new record of 22 flat in the 220, and almost a new one in the 100.



In a downpour of rain between gusts of wind that seemed like cyclones at times, Sparta's track team gained an edge at the outset of the Far Western Conference Meet, in Sacramento, May 3rd, held onto the lead and surprised the

opposing squads by winning with a five-point margin over Nevada, runners-up. Fresno scored  $35\frac{1}{2}$  for third, five points in back of Nevada, Pacific garnered  $24\frac{1}{2}$ , California Aggies 13, and Chico State 6.

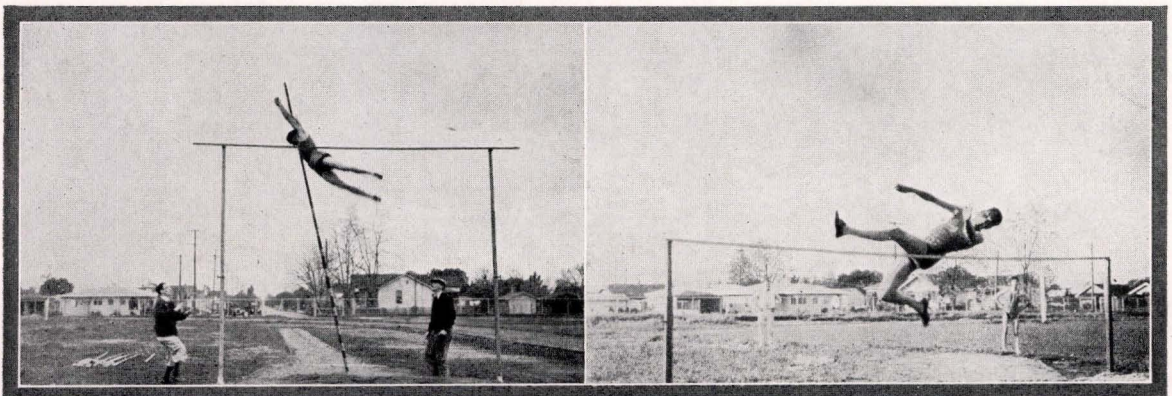

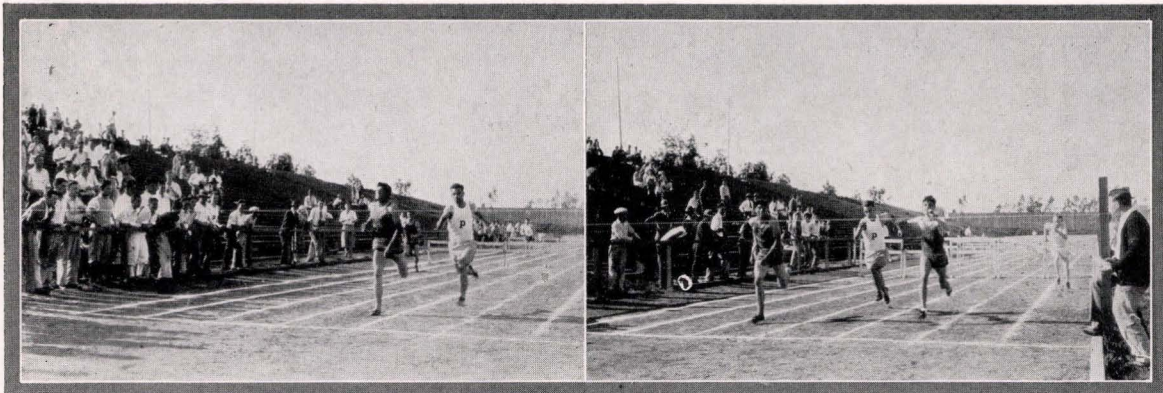

The win was a big victory for State and Coach Cakebread, who brought his men up to the form peak of the season. By trouncing Nevada and Fresno, champions of 1929, San Jose thus copped its first major track triumph in the two

years' participation in the F. W. C. Bob Vawter started the day's work with a wonderful run in the mile at 4:35. And then the pole vaulters, Wool, Adcock and Prouty, scored 10 points. After that Murphy and Wool took first and



second in the hurdles, when they were not even doped to place. From then on, State couldn't be stopped, though Nevada tried hard. With two events to go, broad jump and discus, the locals held a three-point lead over the Reno team.

Then Joe Dieu came through with a 136-foot heave of the platter to put the meet on ice for S. J. S. C. Watenburg broke the two-mile record with a 10:09, and Captain Art Sundquist tallied another first in the javelin.

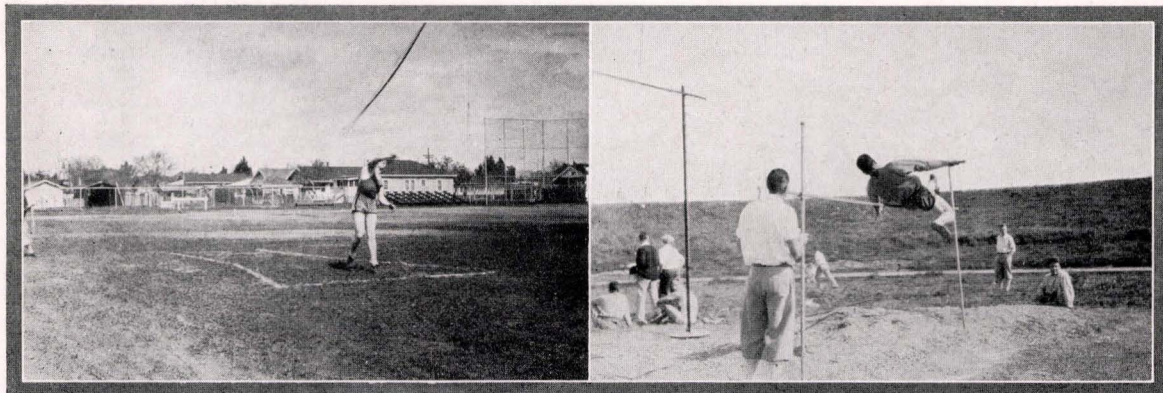

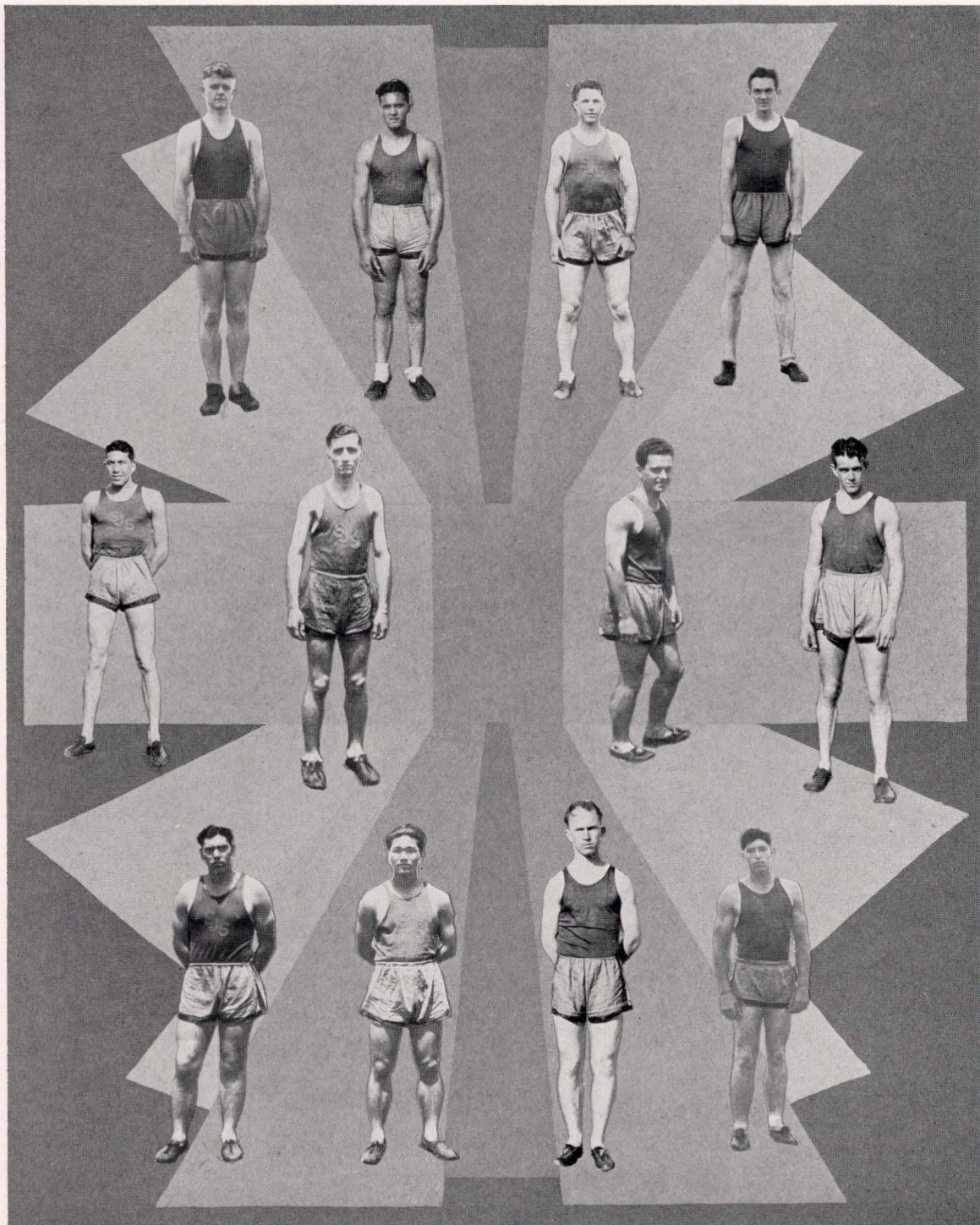

Top:  
Center:  
Bottom:

WAGNER  
ALLEY  
BUSS

BUMES  
ASVITT  
SUSUKI

L. COX  
SILVERIA  
MOSHER

VAWTER  
MILLER  
WOOL

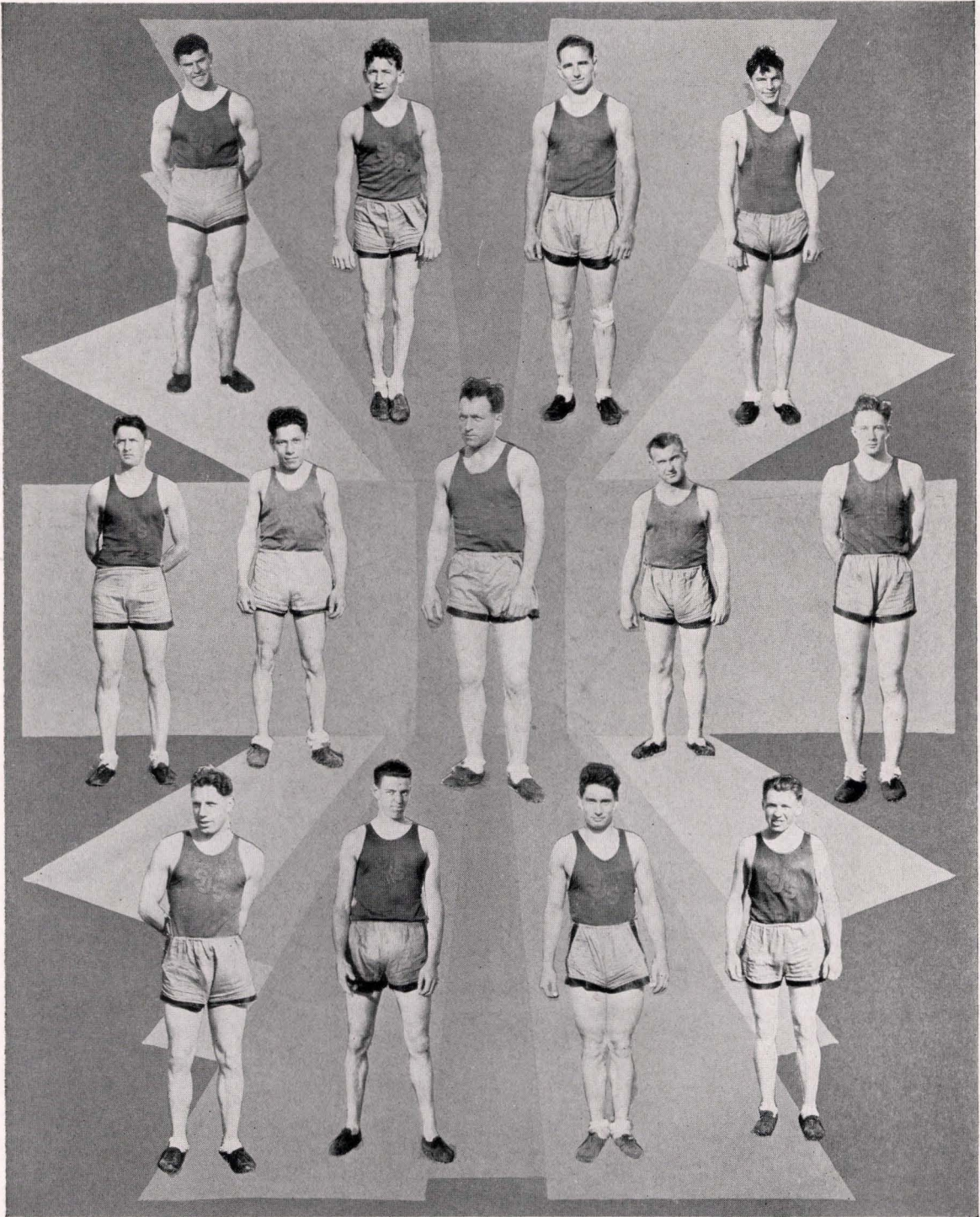

Top: DIEU  
Center: WYMAN RAMOS PROUTY WATTENBURG ROSS CONNOR MURPHY  
Bottom: HARDER LESLIE CRANDLE STODDARD



Top: MILDRED SIMPSON  
Bottom: BILL WHITE

EVELYN TAIX  
AL LEAMAN

ERNEST PIERI  
MIRIAM BROWDER



Baseball



## Baseball

THE coming of Spring found Baseball on the go, with the following men in the lineup:

Covello.....	<i>Left Field</i>
Casselleggio.....	<i>First Base</i>
De Selle.....	<i>Second Base</i>
Hawley.....	<i>Catcher</i>
Griffith.....	<i>Shortstop</i>
L. Amyx.....	<i>Center Field</i>
B. Amyx.....	<i>Third Base</i>
Powell.....	<i>Right Field</i>
Clark.....	<i>Pitcher</i>
W. Jung.....	<i>Pitcher</i>
E. Jung.....	.....
George.....	<i>Pitcher</i>
Henderson.....	.....
McKaye.....	.....
Woodbury.....	.....
Snow.....	.....

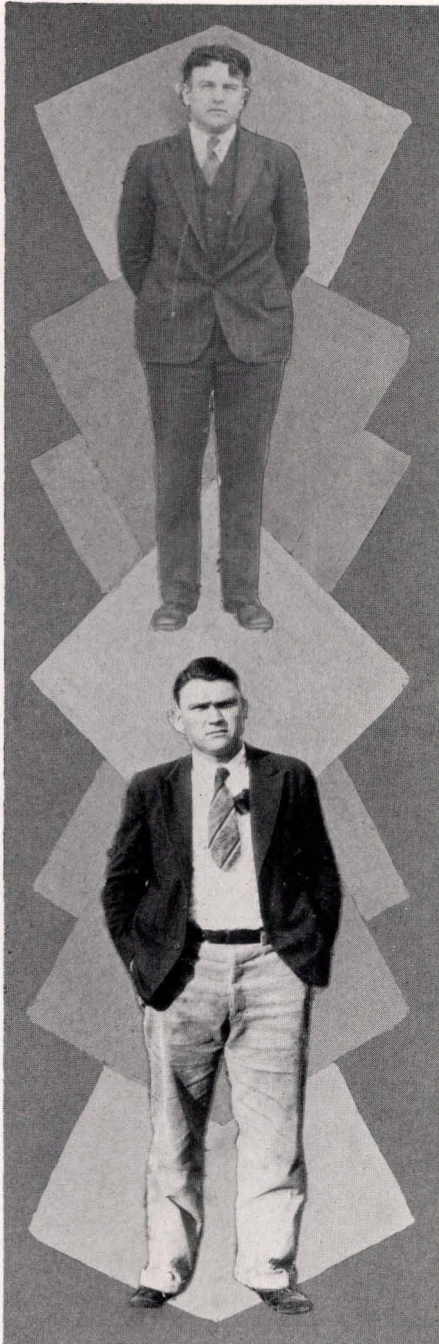

Coach .....CRAWFORD  
 Manager .....HAWLEY

The first game of the season was played with the Murison Label Company at Spartan Field, and the Spartans won.

The next games, played with San Mateo and Menlo Junior Colleges, were lost. Later, on April 5th, State won from Marin Junior College, two games in the same afternoon, here on the home field.

On April 12th, the Spartan team went to Marin, where they played on Marin Junior College Field, winning one game and the other was called on account of rain in the third inning.

On the sixteenth of April, State played Santa Clara High School at Santa Clara, and won from them. Hawley pitched a 4-3 game.

Menlo Junior College payed Sparta a visit on April 18th, and took the honors back home with her, leaving the Spartans to meditate on the sins of baseball.

April 26th finished the season, when State lost both games of a double-header to San Mateo Junior College, here on the home field.

Compared to last season, this one was much better. The last two games of the season drew exceptionally good crowds, and many of the games were well attended.



## Baseball Varsity

**P**ERHAPS due to the fact that baseball is not a Conference sport here, it has not, in all cases, created so great a stir as some of the other sports, but the men who take an active part in it know of the keen enjoyment and health-building value of the game. The players, it is true, have been somewhat limited in number, but it is quality that counts, not always quantity.

Coach Crawford is an able coach, a man the fellows like to work with, and one whose general reputation here has been very good. Verde Hawley acted as manager this year, also being a playing member of the Varsity squad.

The following eight men are veteran players at State :

Hawley.....	4 years
Casselleggio.....	2 years
Clark.....	3 years
De Selle.....	2 years
W. Jung.....	3 years
E. Jung.....	2 years
L. Amyx.....	3 years
B. Amyx.....	2 years

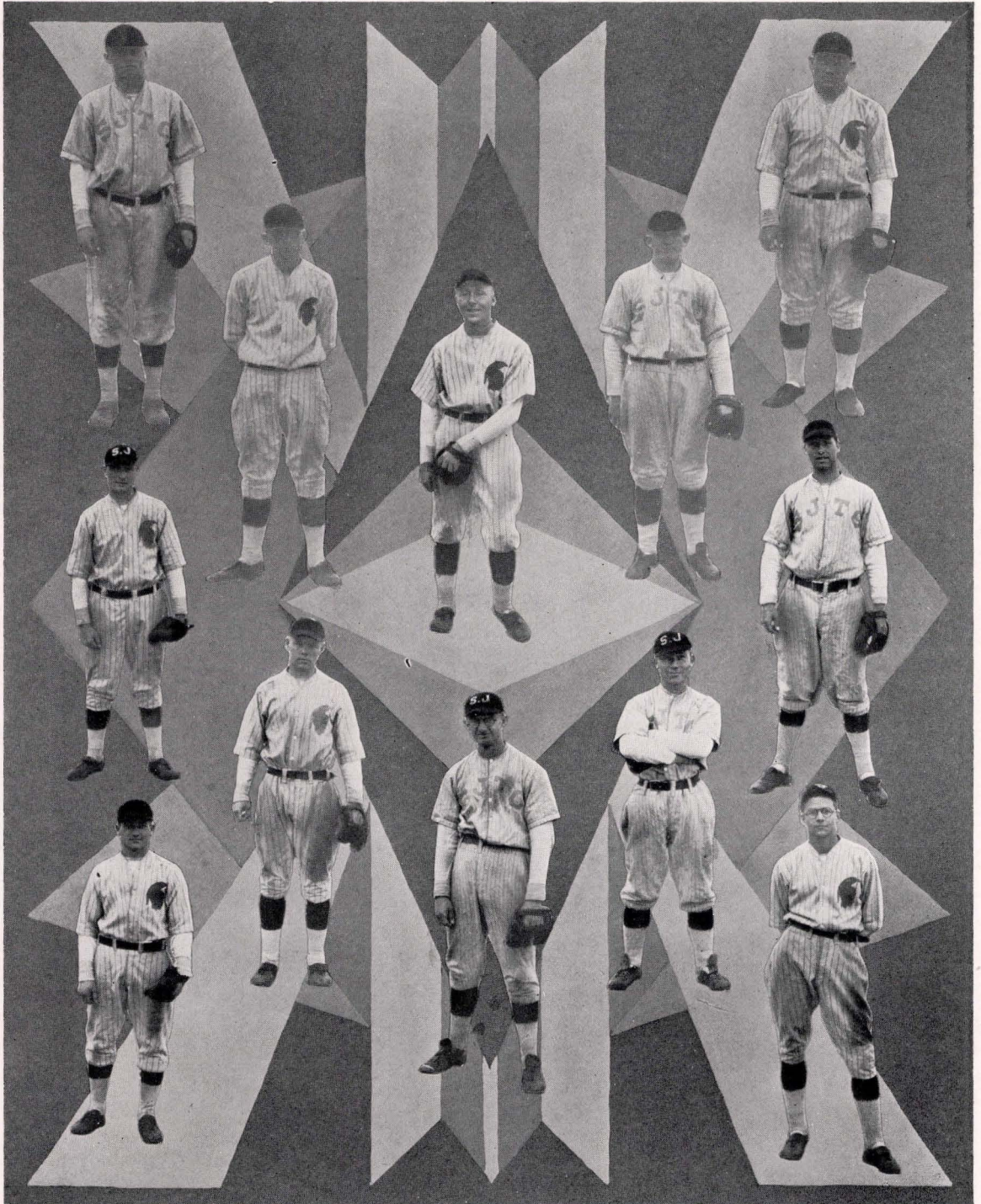

JUNG  
CASSELLEGGIO  
CONELLO

AMYX  
DE SELLE

SNOW  
CLARK

HENDERSON  
McKEAY

GRIFFITH  
GEORGE  
POWELL

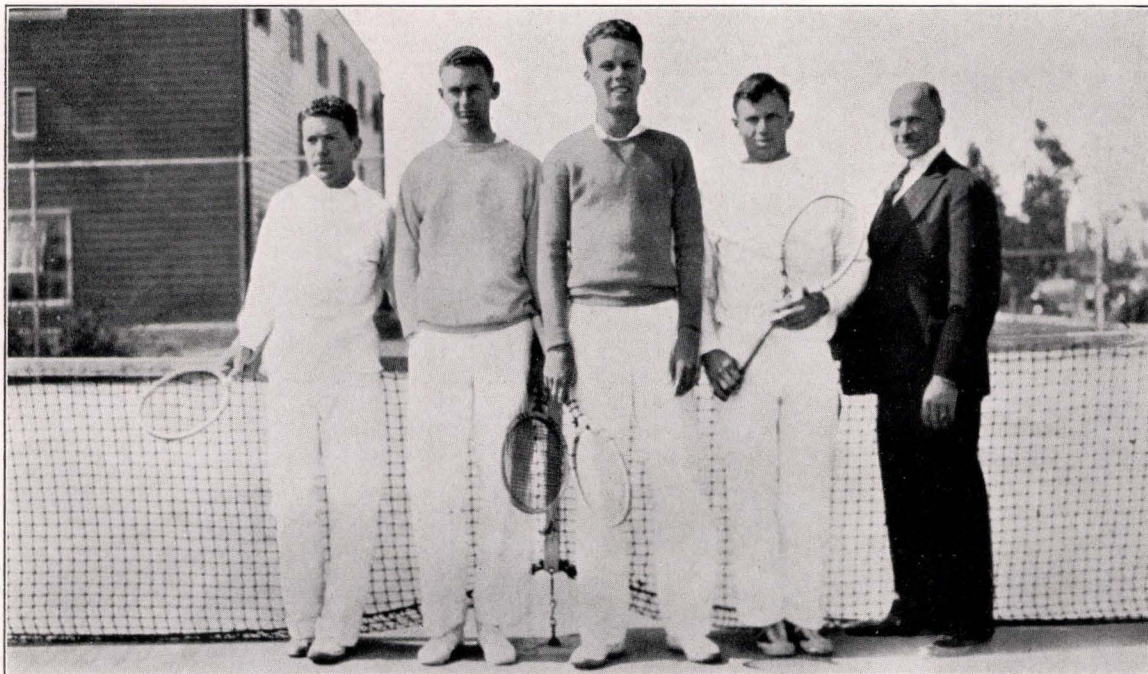

## Men's Tennis

**M**EN'S TENNIS at State saw the largest turnout ever when twenty-five aspirants signed up for the sport. Coach McDonald arranged a tentative ladder, and preliminary competition took place enthusiastically. At the commencement of actual competition the positions on the ladder were respectively as follows: John Gordon, Herman Simon, Ed Breuer, Robert Matthew, Bruce Stone, and John Hummel. With this personnel, the first encounter against San Mateo Junior proved disastrous, State losing all of the matches.

The next match took place with the University of Nevada, at Reno. John Gordon and Herman Simon made the trip, and won, two matches to one. The men dined at the home of the president of the university, climaxing a most agreeable trip.

Menlo Junior College fell the next victims to the rackets of the State team. The score was four matches to two. The next two matches were with the College of the Pacific, State winning the first, 5 to 1, and breaking even at 3 all in the return match at Pacific.

Simon and Gordon were the only two men from last year, but they were effectively backed up by Ed Breuer and Bruce Stone, two men playing their first tournament tennis, and playing it successfully.

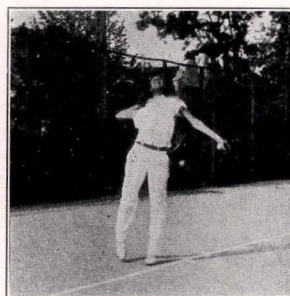
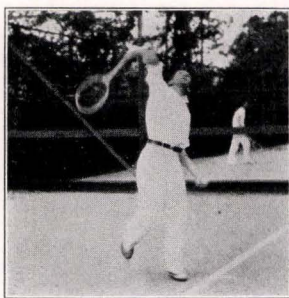

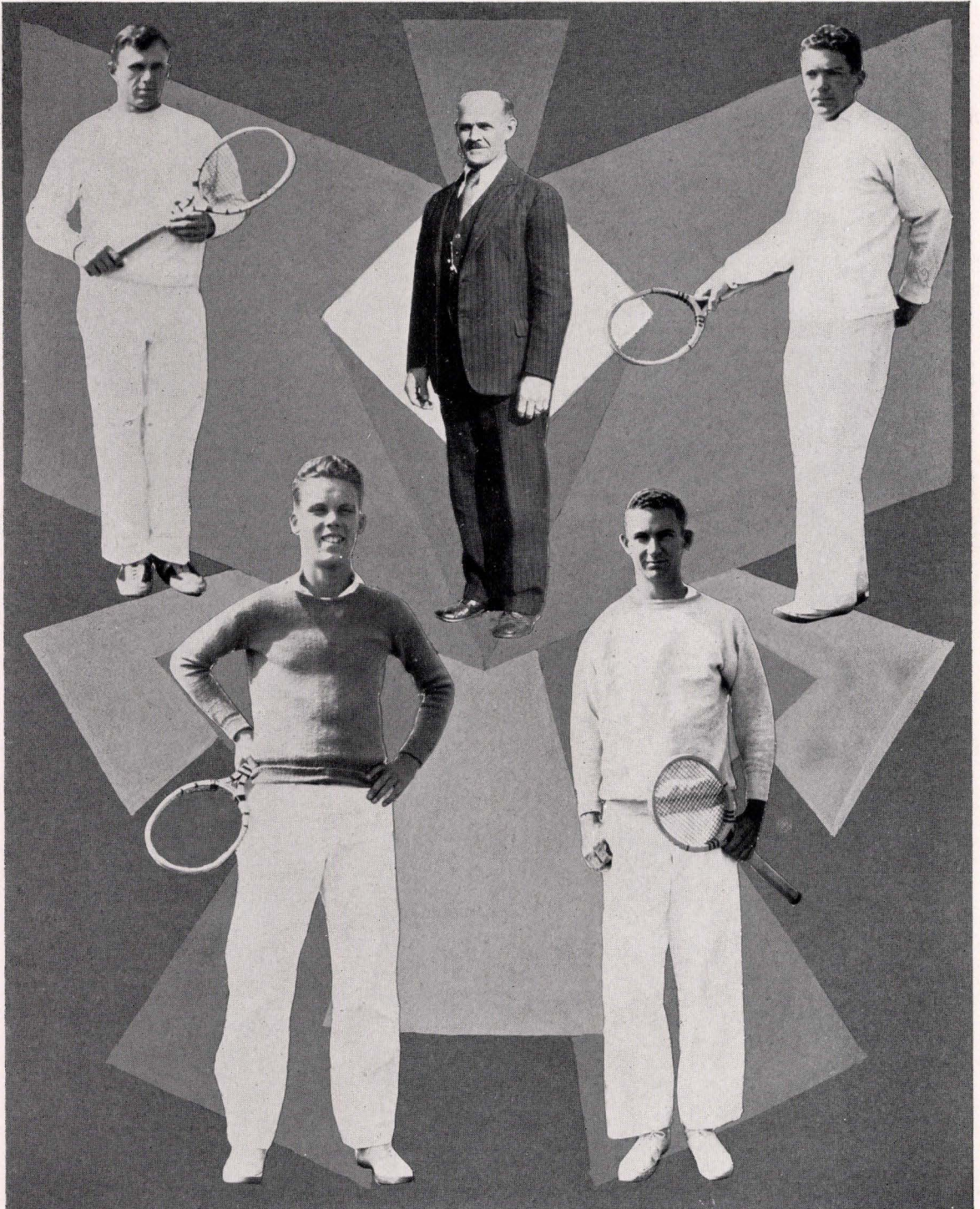

Top:  
Bottom:

STONE  
GORDON

COACH McDONALD  
BREIRLY

SYMON

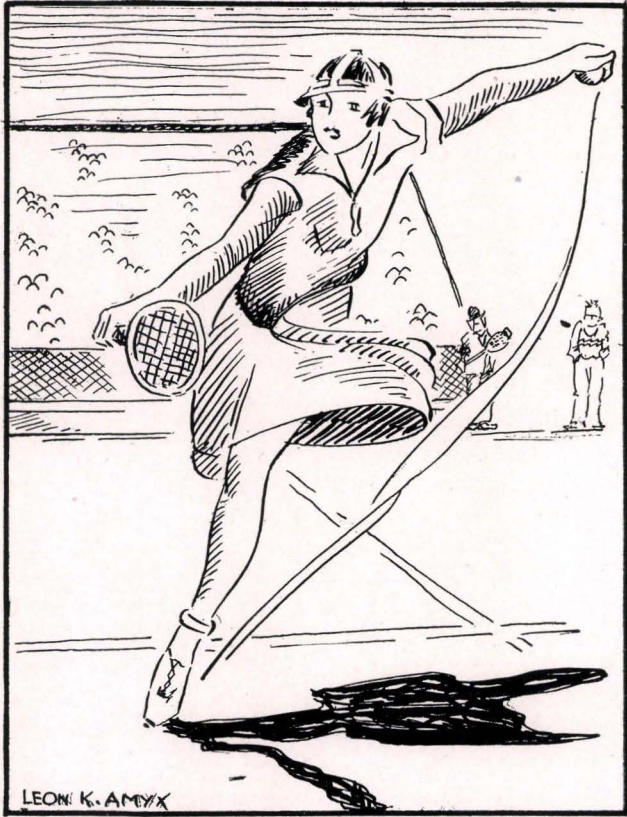

Women's Sports





## W o m e n ' s S p o r t s

**W**OMEN, as well as men, need some form of athletics in order that they may have an outlet for pent-up energy. The human race is far better off since athletic activity for women has come to take its place in our educational scheme. The girl who likes good, clean sport is the girl who is universally liked, admired, and respected. More and more, we are coming to realize that, and slowly but surely are gaining ground in the matter of physical activity for women.

In order to eliminate certain undesirable elements, activities in this line at San Jose have been kept entirely within the school itself, with the exception of participation in a Women's Play Day each spring. In spite of this fact, there is no lack of interest and enthusiasm over the various sports which make up the catalog of women's events here.

College women enjoy hockey, volleyball, basketball, baseball, speedball, tennis, swimming, achery, fencing, and various forms of dancing.

Hockey takes up a good part of the fall quarter, when the ground is in the best shape. Volleyball starts the winter quarter, and basketball follows, as these two sports can be played to good advantage indoors as well as out. Baseball, speedball, tennis and swimming show themselves in the spring, for it is then that the weather seems best suited to such activity. Archery, fencing and dancing are carried on during the entire year, for they adapt themselves readily to the outside or to the gymnasium.

While the management of the various class activities in connection with these sports is directly in the hands of the instructors and department heads, the women themselves manage the competing teams under the guidance of coaches, using a managerial system similar in many ways to that in use by the men. The student managers of the various sports are grouped into one large body known as the Women's Athletic Association, which takes the place of the usual Conference familiar to men's athletics.



## Volleyball

**V**OLLEYBALL is considered one of the most important sports on the girls' program at San Jose, coming first in the series for the year. It is received with much enthusiasm. Because of the interest shown from the first practice and retained to the last game, volleyball left a taste of satisfaction with all those who participated.

The Sophomores responded especially, balanced by the Freshmen. The Seniors had difficulty in obtaining enough players for a team, but played some fine volleyball, trying their best to keep the championship from the Sophomore team. The series ended in an exciting contest, playing off a three-cornered tie between the upper classes, in which the Sophomores came out on top with a small margin.

Miss Tucker, as coach, did some fine work, and received results in good technique. As sport manager, Ella Mathiesen carried on the work successfully. The All-Star team was as follows:

L. Blanchard  
N. Koehle  
E. Mathiesen

J. Petersen  
E. Taix  
D. Smith

B. Gray  
M. Hebert  
R. Koehle





## Basketball

**B**ASKETBALL turned out to be one of the most popular sports of the year, occupying the whole fall calendar. Sixty girls made the interclass teams, and nearly that number were in gym classes but did not enter into the interclass games. Much excitement and enthusiasm was shown throughout the season, culminating in the final games the week before examinations. The Junior team had the long end of the deal, romping through to victory without the loss of a game. The sport was well coached by Miss Mayer, and managed by Mildred Choate. All-Star team: E. Agnew, E. Amaral, V. Clohan, J. Foster, A. Roberts, F. Snure. Honorable mention: K. Green, H. Gross, D. Moreland.





## Hockey

COMING at the same time as volleyball, hockey held its own as the out-door sport of the winter quarter. About seventy girls turned out, and a record season resulted. The Freshmen fought their way to a victorious finish, winning the final game with the Juniors by but one goal. Miss Watson coached, and Wanda Griffiths managed this sport.

A visit by the United States Hockey team added greatly to the interest this season, especially as they played our own team on January 10.

All-Star team: M. Choate, E. Ehlert, B. Elfving, H. Gross, E. Mathieson, F. McClay, M. Oldham, S. Pait, E. Peterson, E. Rehdorf, M. Simpson. Honorable mention: V. Snow, R. Tamblin, L. White.

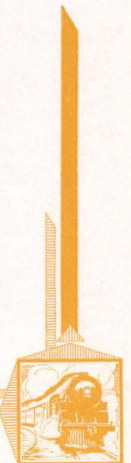

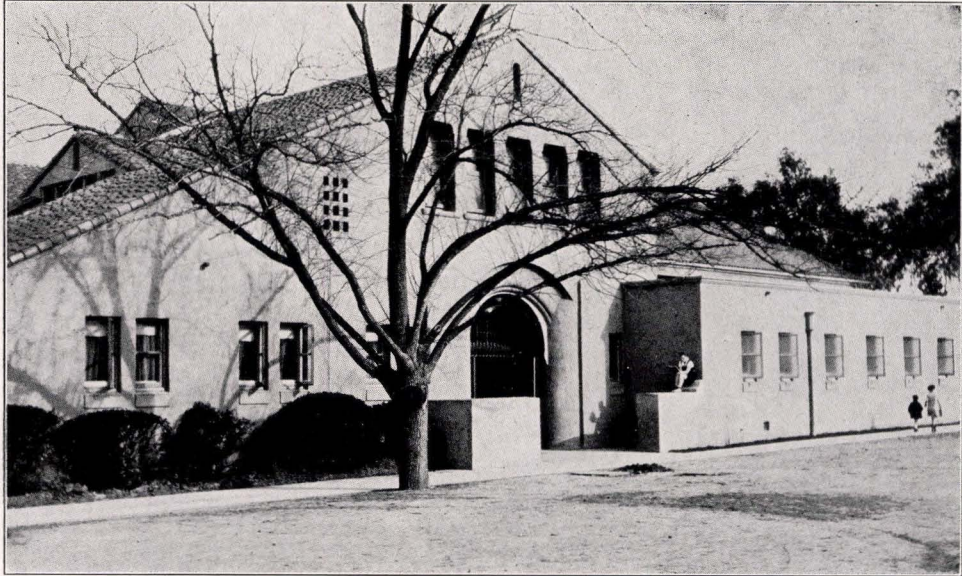

## Speedball

**A**S A RELATIVELY new sport to San Jose State, speedball has shown its worth and seems to be here to stay. Again, as sports proceeded to the out-of-doors from inside quarters, enthusiasm was kindled. Spring had come. Many of last year's stars were again seen on the field, mingled with many to whom the game was new.

Like baseball, speedball comes at a time a little late to be more than mentioned in the Annual, so the results of last season will be reported here. As coach for the sport, Miss Tucker has made it very interesting for the girls, and they have enjoyed it very much. The winners of 1929 were the Sophomores. They were: B. Elfving, M. Wood, R. Koehle, N. Koehle, E. Agnew, L. Bradeen, B. Jackson, F. McClay, E. Ehlert, E. Daglione, S. Pait, E. Engen, J. Foster.





## Baseball

**B**ASEBALL, as hockey, shared half the popularity of the quarter; speedball, which is gradually taking its place among the major sports on the program, was going on at the same time. Coming in the Spring, and being played out-of-doors, baseball holds its own as far as interest of those participating is concerned.

Miss Mayer has taken over the baseball this year, and some fine technique has been developed. Evelyn Taix has done some fine work as sport manager.

As LA TORRE goes to press too early to publish the baseball results of this year, and as such a situation occurs each year, definite results of last year's season will be given here.

### ALL-STAR TEAM

W. Griffiths  
D. Smith  
J. Peterson

H. Gross  
M. Simpson  
W. Duren

M. McGraw  
N. Walker  
J. Wagner

### HONORABLE MENTION

E. Taix

G. Baeta

E. Amaral

### FRESHMAN TEAM

D. Smith  
M. Simpson  
W. Griffiths

H. Gross  
V. Clohan  
E. Amaral  
F. Evans

J. Peterson  
M. Furbush  
J. Hawley





## Play Day and Tennis

**T**HIS YEAR it was San Jose's turn to have the annual Play Day. About two hundred girls from San Mateo Junior College, San Francisco, and San Jose State College gathered here on Saturday, April 12. The girls participated in baseball, basketball, volleyball, swimming, tennis and golf. The girls played in teams under one of the four colors into which the girls of all three schools were divided.

After the sports, the participants gathered around tables on the south lawn. They first witnessed a program sponsored by the Orchesis Dance Society, and then partook of a real picnic dinner furnished by W. A. A., who sponsored the meet.



Because of the lack of courts, no tennis classes have been held throughout the year, but that was not enough to stop the girls from having tennis matches. In fact, a ladder tournament was held in the spring besides the tennis played at the Play Day, the Field Meet, and in any spare moments.





## S w i m m i n g

**D**O SAN JOSE CO-EDS take to water? To all appearances, they do, for swimming is one sport that is decidedly popular with them. While the college does not yet boast of a pool for the mermaids, aquatic sports have not been neglected. With the Y. W. C. A. pool at their disposal, and Miss Gail Tucker as coach, the girls seem able to hold their own.

Several of the more expert pupils, and a group of instructors, each year make up a life-saving corps which officiates at all Play Day and other swim meets. The value of this service is not always clearly realized, but it would be sadly missed if lacking.

A representative group of life guards was composed of the following girls last year:

### S E N I O R   T E S T S

Marion Benjamin	Katherine Mercer	Alice Baldwin
Josephine Needs	Dorothy Thorne	Dorothy Sword
Muriel Collingwood	Katherine Fernish	Olive Frazer
	Frances Forward	

### I N S T R U C T O R S   A N D   E X A M I N E R S

Julia Peterson	Dorothy Smith
Geraldine Delbon	Elizabeth Cameron Walsh
Gail Tucker	Leola Mayer
Katherine Worthingham	





## Dancing

**D**ANCING, as an activity, has taken a new lease on life at San Jose, since it has been sponsored by an honorary dance organization known as "Orchesis," branches of which are found in many colleges throughout the United States. Three types of dancing are featured—natural dancing, social dancing, and clogging. The classes in social dancing and clogging are attended by men as well as women, but are entirely under the auspices of the Women's Athletics Department.

Members of Orchesis are: Miss Watson, Mrs. Knapp, Mrs. Botts, Gladys Aitken, M. Bailey, M. Branigan, M. Benjamin, M. L. Carmichael, M. Choate, D. Clark, Miss Delbon, P. Eberhart, E. Ehlert, K. Fernish, G. Gibson, B. Hanchett, M. King, E. Mathieson, M. McDonald, J. Nelson, A. Olmstead, E. Ogier, B. Painter, C. Pensa, E. Peterson, L. Phinney, D. Smith, M. Weller, A. Worrall, Miss Worthingham, L. Blanchard, E. Amaral, S. Botelho, C. Colledge, G. Elmgren, F. Ferguson, A. Fisher, L. Fuhman, G. Houston, M. Lumry, Miss Mayer, E. Reische, R. Sandkuhle, V. Snow, L. Strait, V. Swank, L. Towle; Jean Stirling, accompanist.





## Fencing

**F**ENCING is one of the most interesting and beneficial activities of the women's physical education program. Both beginning and advanced classes have been held each quarter under the capable direction of Miss Alice Bassler.

What fun the fencing co-eds had! The rhythmic clash of foil on foil, the development of form, well executed parries and lunges, the agility of movement, the alertness of the mind, the poise and balance of the body, the tingling excitement of it all, brought many hours of pleasure to the class members.





## Archery



**S**AN Jose State is among the fortunate colleges that list archery as an activity. Miss Bassler, the instructor, has given much time and effort toward advancing this activity at State.

Sportsmanship is one of the big features developed in archery. In all cases observed, the archer has been a perfect sportsman. The motto seems to be

"Always play the game to win;  
Then when you win, be glad;  
But if you lose, feel no chagrin;  
You gave the best you had."

Archery is a thrilling and beneficial sport. Body, eye and mind co-ordination are direct products.

The Archery Club, directed by Miss Bassler, has enjoyed a successful year, meeting weekly, at noon, on Wednesdays. A tournament was held in the spring quarter, following several practice matches. In the practices there were two teams competing, as well as individual high score competition.

Club officials were as follows: President, Clara Crane; Vice-President, Ione Lang; Reporter, Stella Parrish. Dorothy Dudfield and Henrietta Pavisio captained the teams.





## A p p r e c i a t i o n

**T**HE work of editing and publishing a book of any sort, and in particular a college annual, requires the coöperation and assistance of a large number of people. It seems to be both customary and proper for some note of appreciation to be written and published somewhere in the pages of the book.

We certainly know that we are indebted to our photographer for the fine quality of work which has made it possible and easier for us to produce this book.

The printer and engraver seldom get the appreciation that is their just due, but we wish to state that we feel they have a good, big slice of it coming to them this year. The publication of this book has been done under emergency conditions from start to finish, and it is the business of emergencies to try the stuff of which people are made.

We wish to thank the officers of organizations for the coöperation which they have extended to us in making this book what it is. When one stops to think that we must work with approximately forty separate student organizations in order to put out this book, one does not wonder that coöperation is necessary to the *n*th degree.

Were we to attempt to name all the people who have contributed, either directly or indirectly, it would take too long, so with this we broadcast a general thank you, and sincerely hope you have enjoyed looking through these pages.

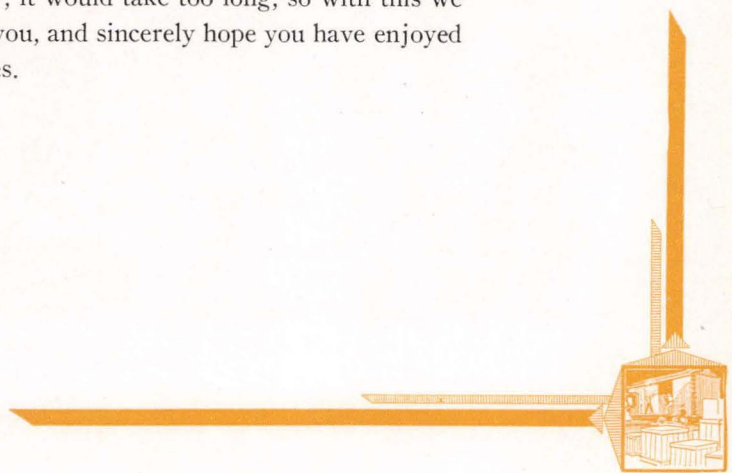



## Graduates

(continued from page 45)

Mary Rose Bianco  
Edna Bernice Binsacca  
Leta Tower Bliss  
Annalee Mary Brown  
Freda Dorothy Brown  
Norma G. Burnett  
Lucile Frances Calkins  
Frances E. Campbell  
Marie J. Cantu  
Bertrand A. Carlyon  
Elizabeth Carpelan  
Doris Anita Casey  
Edith Alice Chambers  
Eileen Christian  
Lucille Agnes Cikuth  
Edwin C. Clark  
Evelyn Ruth Combs  
Thelma Mae Cornell  
Civilla C. Crandall  
Margaret Caroline Cropley  
Myrna Margaret Dakin  
Claire Patricia Daly  
Burree Margaret Dean  
Irma Claire Daglione  
Edith Frances Dowdy  
Wenonah Corrine Duren  
Edna Cecilia Dutra  
Verna Irene Eagleson  
Beulah A. Elfvring  
Esther L. Engen  
Esther Victoria Fallquist  
Thomasina Fletcher  
Marion Pearl Foster  
Charlotte Ileece Gann  
Ruth M. Gerson  
Esther R. Gilkey  
Georgia Ellen Gilpin  
Sylvia Viola Grant  
Dorothy Greene  
Vivian Estelle Groves  
Vera Harper  
Ida Lenore Harry  
Rose Anna Hatch  
Adela Gertrude Haynes  
Lillian Marie Hillebrandt  
Carmel Hinds  
Lucille Carmel Hollinger  
Honor Elizabeth Hunt  
Eva Wilhelmina Jenkins

Leona E. Johnson  
Ruth Hinold Johnson  
Thelma Rena Kadel  
Hazel Mae Kelsey  
Ruth C. Koehle  
Naomi M. Koehle  
Ferdinand Lannon  
Norma Anne Lawrence  
Constance Lucio  
Margaret Louise Lupton  
Gertrude Lucille Lynn  
Catherine McArthur  
Grace Vivian McCormick  
Dorothy Josephine McGee  
Gladys Elizabeth McKeown  
Audine Lillious Martin  
Mary Katherine Mercer  
Emma Lou Miescher  
Jean Elizabeth Millberry  
Delight Constance Moore  
Bernadette Murray  
Virginia H. Nealis  
Helen Bernice Negus  
Nelda Maude Nelson  
Stella Ann Parrish  
Julia Lucretia Pereira  
Lillian Peterson  
Marild Lucile Powell  
Ayleen Raney  
Katharyn Ellis Reid  
Zeda Elizabeth Rhea  
Marian Clara Ries

### A. B. Degree

#### December

Goldie H. Arnerich  
Ciriaco E. Asuncion  
Sarah L. Blanchard  
Elma Z. Evans  
Natalie Hansen  
Fern W. Harcourt  
Clifford R. Johns  
Anacleto N. Laudencia  
K. O. Laudenschlager  
Lura J. McDonald  
Esther Mickelson  
Paul A. Walker

#### March

Mabel A. Alsberge  
Eurcel V. Bassi  
Della D. Chandler  
Vivian I. Costella  
Roy C. Dreisbach  
Sibyl C. Hanchett  
Gerald L. Jacobus  
Lottie Northland  
Florence Stahl  
William G. Sweeney  
Edith V. Titcomb  
William E. Whitaker

#### June

Kathryn L. Adam  
Lucy Mary Allen  
Norma Baker  
Aida Baldaccini  
Cleta M. Bell  
Marian J. Benjamin  
Martha Bihler  
Lucille Borgerding  
Lucile Virginia Boulware  
Miriam Audra Browder  
Cecil Johnnie Burbank  
Olive S. Burgess  
Mabel Edna Caldwell  
Lucie A. Calef  
Arthur Marsh Carr  
Mary Frances Cochrane  
Carl George Coleman  
Jane Frances Cook  
Fred Duncan Cottle  
Felicisima L. Cruz  
Joseph L. Cummins  
Mildred A. Daniels  
Katherine May Fernish  
Richard Jenkins Fox  
Mary Freitas  
Helen Elizabeth Fulton  
Joseph R. Garner  
Eugenie M. Gates  
Mildred Doris Gentry  
Iva G. Gross  
Jacob M. Hamman  
Sibyl Croly Hanchett  
Berniece C. Hardcastle  
Grace Houston Hardy



Lawrence A. Hawkinson  
Elizabeth Jane Henneman  
Eleanore Leonie Hewston  
Opal Mae Hill  
Hazel Isabelle Hocker  
Cleo Mary Holder  
Ione B. Hooker  
Gwendolyn Houston  
Jean Mayfield Howard  
Lydia E. Innes  
Margaret H. Jenkins  
Gaile Letchworth Johnson  
Josie A. Johnson  
Ruth Soulé Johnson  
E. Louise Jolly  
Asa G. Kelsey  
Margaret King  
Fred John Kirkish  
Hollis Virginia Knopf  
David Kyle  
Irma Laidlaw  
Sara Carpenter Landels  
Inez Rivers Lemmon  
Richard Byrd Lewis  
Elmer Eugene Liddicoat  
Daniel Henry Linstedt  
Marie Etta MacDonald  
Rozan M. McDougal  
David L. MacKaye  
Winifred Pauline Mariani  
Mabel Alvina Mastrud  
Ella Anita Mathiesen  
Charlotte E. Melendy  
Marie Elizabeth Meyers  
Virginia May Mitchell  
Charles Minor Moore  
Josephine Elvira Needs  
Elgie Catharine Ogier  
Muriel McMillan Ouimet  
Clare Davenport Palmer  
Louise Parry  
Ruby Evalyn Parsons  
Eleanor Pearl Pearson  
Eunice Hazel Peterson  
Julia Rita Piombo  
Lois V. Pryor  
Sylph W. Raybourn  
Oscar Julius deReschke  
Alexander Hunter Roberts  
Dona Gertrude Rodgers  
Anna Catharine Rothaus  
Ruth Stoddard Ryan

Dorothy May Shafer  
Mildred E. Sloan  
Imelda Smith  
Mollie A. Smith  
Esta E. Sneed  
Alice Esther Snell  
Ruth Sparks  
Abby Marie Spinelli  
Alice Margaret Steidlmayer  
Dorothy Alice Stelling  
Elwin Kenneth Stewart  
Elizabeth Barratt Sword  
Gladys Helen Tank  
Matthew C. Thiltgen  
Deborah B. Thompson  
Roy B. Thompson  
Julius Frank Thorne  
Frances Josephine Wagner  
Ina Louise Walker  
Walter W. Wattenburg  
John Whelan Williams  
Julia T. Williams  
Margaret Mary Williams  
Dorothy L. Wood  
L. Aletha Worrall  
Olga Runnels Moore

#### *August*

Paul N. von Arnem  
Gladys Rae Aitken  
Mildred L. Beymer  
Marie A. Briody  
Pauline Brunhouse  
Bernice Budlong  
Mary Helen Burke  
Genevieve Monica Bush  
Doris Parker Butterworth  
George Edward Chaney  
Edna Marjorie Colburn  
Albert Collins  
Evelyn Dangberg  
Grace Doty Denman  
Ruby Evelyn Dixon  
Cora Craig Ervine  
Marian Elizabeth Feters  
Mildred S. Fortune  
Everett Marvin Graham  
Florence Winifred Grant  
William C. Henley  
Amzetta M. Hill  
Ione B. Hooker  
Frances Marie Hor

#### **Gen. Elementary** *June*

Alice Melva Roberts  
Mary Ann Rokovich  
Mazie Elizabeth Santana  
Nadine Shakespeare  
Edna Mae Schroeder  
Eva Mary Shearer  
Carol Grace Sherwin  
Elizabeth Gertrude Shuey  
Margaret E. Skewes  
Bonita Beager Skilling  
Betty Walker Smith  
Havilah M. Starratt  
Mary E. K. Stephenson  
LaVerne Stivers  
Evelyn E. Strait  
Alice Streig  
Lillian Cecilia Sturz  
Irene Marian Swanson  
Selma Sylvia Syufy  
Alice Lucille Thomas  
Ruth Bethel Troutner  
Joseph Burton Vasché  
Pauline Wanda Vickers  
Dorothy Elizabeth Vaughn  
Lorena Marie Wagner  
Frances Walton  
Susie Lolita Watts  
Wanda Weare  
Cecilia Frances Wilcox  
Sarah Evelyn Willsie  
Marian Clifford Winans  
Kathleen Hallie Windsor  
Dorothy M. Zacharias

#### *August*

Evelyn Biddle  
Mary Elizabeth Bowen  
Eloise Almeda Brown  
Martha Jane Campbell  
Frances E. Campbell  
Eva Etta Carter  
Mabel Clayton  
Eldon John Covell  
Robert E. Cowden  
Dorothy M. Culp  
Donaldine M. Cunningham  
Lucile R. Cunningham  
Leona Regene Doty  
Jayne Lois Eberhardt  
Elizabeth June Fitzgerald





Marion Pearl Foster  
 Frances June Gilbert  
 Marjorie Gillespie  
 Violet Maybelle Granville  
 Clara Elizabeth Gray  
 Margaret Jane Handshy  
 Cynthia M. Herzog  
 Alma Margaret Jensen  
 Anna T. Lawrence  
 Mary Ann Lucich  
 Lucy Jane Manfredi  
 Helena E. Mattos  
 Bertha E. Meier  
 Hilda Mellor  
 Lenore Irene Rapp  
 Dorothy Mae Redman  
 Alice M. Reid  
 Florence Ellen Rice  
 Dorothy Louise Sawyer  
 Teresa Scalione  
 Leota Alberta Siemer  
 Helen Alice Taylor  
 Esther Margrethe Tegen  
 Mary Stuart Temple  
 Evelyn T. Townsend  
 Shasta May Veuve  
 Opal C. Washington  
 Adela Marie Whelan  
 Berenice Tupper White  
 Gladys M. Williams  
 Philippa R. Williamson

**K. P.**

*December*

Maxine Marie Armstrong

Irene Jones  
 Jean Long  
 Helen Steinbeck

*June*

Eleanor Agnew  
 Lorna Brem  
 Grace Elwood Clohan  
 Eileen Marie Couter  
 Grace Ethel Dechman  
 Ethelwyn Bertha Harmson  
 Ella V. Hutchings  
 Billee Langdon  
 Leone Fern Libby  
 Josephine Dorothea Moffitt  
 Dorothy Beatrice Priestley  
 Ruth C. Rinn  
 Alice Melva Roberts  
 Mazie Elizabeth Santana  
 Edna Mae Schroeder  
 Bonita Beager Skilling  
 Dorothy Taylor  
 Lorena Marie Wagner  
 Doris Elizabeth West  
 Marguerite Jean West  
 Marjorie D. Wood

*August*

Lucile Frances Calkins  
 Olga Anna Gekkeler  
 Edith C. Lindt  
 Esther Lynn  
 Ramona Weeks Moxley  
 Thirza B. Quant

Lois Marguerite Rake  
 Belle Strobe  
 Betty Jeanne Williams

**Specials**

*December*

Della D. Chandler  
 Caroline M. Davis

*March*

Eurcel V. Bassi  
 Lois B. Black  
 Della D. Chandler  
 Roy C. Dreisbach  
 Sibyl C. Hanchett

*June*

Jean M. Howard  
 Lucille C. Hollinger  
 Lora E. Schroeder  
 Sara E. Willsie  
 David J. Dickie  
 Victor Fabiano

*August*

Ella Haller  
 Florine B. Peake  
 Lewis S. Deasy  
 Thelma M. Cornell  
 Winnifred Davis  
 Victoria Hartmann  
 Marion Moyer  
 Lillian M. Walter

**Faculty**

*(Pictures Not Appearing)*

GRETCHEN BOTTS, B. S.  
*Physical Education*

SUSAN L. BYRNE, M. A.  
*Art*

NORVAL CHURCH, M. A.  
*Music*

MARGARET COYLE, B. A.  
*Home Making*

WALTER CRAWFORD, B. S.  
*Physical Education*

WINNIFRED FERRIS, M. A.

GERTRUDE FORD, M. A.  
*Commerce*

ESTELLA HOISHOLT, M. A.  
*Art*

ALBION HERRALL, M. A.  
*Education*

MAUD L. KNAPP, M. A.  
*Physical Education*

BESSIE McCABE  
*Education*

GERTRUDE NELSON, M. A.  
*Music*

GLADYS NEVENZEL, A. B.  
*Home Making*

WM. POYTRESS, M. A.  
*Social Science*

HELEN SPRAGUE, A. B.  
*English*

E. H. STAFFLEBACH, Ph. D.  
*Education*

MARTHA E. THOMAS, M. A.  
*Home Making*

CARLOS WAGNER, M. A.  
*Physical Education*

MARJORIE WYLIE, Ph. B.  
*Education*

DOROTHY M. H. YATES, Ph. D.  
*Psychology*



## . . . Index . . .

OPENING SECTION.....	1-18	DIVISION—ACTIVITIES (continued)	
DIVISION—PERSONNEL.....	19	State College Times.....	112
Faculty Administration.....	21-28	La Torre.....	114
Student Administration.....	29-36	Quill .....	116
Student Body Ex-Board.....	30	American Penwomen.....	118
Student Affairs Committee.....	32	Dramatics (editorial) .....	120
Publications Board.....	34	San Jose Players.....	121
Board of Athletics.....	35	“Uncle Tom’s Cabin”.....	123
Co-Op Store and Health Cottage.....	36	“The Servant in the House”.....	124
Classes .....	37-52	“A Doll’s House”.....	125
Class Editorial.....	38	“Double Demon”.....	126
Senior Class Officers.....	39	“Dr. Knock”.....	127
Graduates (degree) .....	40-45	“Courage” .....	128
Graduates (non-degree) .....	46-52	Verse-Speaking Choir.....	129
Junior Class.....	53	Bel Canto Club.....	132
Sophomore Class.....	54	Spartan Glee Club.....	134
Freshman Class.....	55	Phi Mu Alpha.....	136
Alumni Association .....	56	State College Orchestra.....	138
DIVISION—ACTIVITIES .....	59-150	State College Band.....	139
A. W. S. Council.....	62	Life Section (snaps).....	142-149
Spartan Knights.....	64	DIVISION—ATHLETICS .....	151-194
Tau Delta Phi.....	66	Football .....	154-159
Der Deutsche Verein.....	69	Basketball .....	161-165
Kappa Delta Pi.....	70	Soccer .....	166-168
Le Cercle Francais.....	73	Track .....	169-176
Delta Phi Upsilon.....	74	Baseball .....	177-180
Ero Sophian.....	76	Tennis .....	181-182
Delta Pi .....	78	Women’s Sports .....	183-195
Y. W. C. A. Cabinet.....	80	Editorial .....	184
Phi Kappa Pi.....	82	Volleyball .....	185
Sigma Gamma Omega.....	84	Basketball .....	186
Allenian Society .....	86	Hockey .....	187
Block S. J.....	88	Speedball .....	188
Tau Gamma.....	90	Baseball .....	189
Smock ’n Tam.....	92	Play Day and Tennis.....	190
Sappho .....	94	Swimming .....	191
W. A. A. Executive Board.....	96	Dancing .....	192
English Club.....	98	Fencing .....	193
Filipino Club .....	100	Archery .....	194
Newman Club .....	102	APPRECIATION .....	195
Inter-Society Council.....	104	*GRADUATE LIST (Credentials and	
Beta Gamma Chi.....	106	Time of Graduation).....	45
Iota Sigma Phi.....	108	Continued on page.....	196
Sigma Kappa Alpha.....	110		



# Autographs

