

ENGINEERING SOCIETIES EMPLOYMENT SERVICE

Headquarters for Professional Engineers, Chemists
and All Technical Men

Suite 715, 57 Post Street

See Page 1718

SU tter 1684

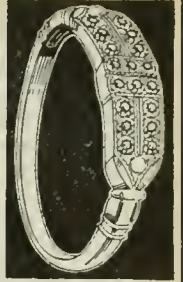

Morgen Jewelry Co.

DIAMONDS OLD GOLD SILVER AND PLATINUM

Bought

888

Market St.
Near Powell

Phone

DO uglas 3517

The Continental Insurance Co.
Niagara Fire Insurance Co.
First American Fire Insurance Co.
60 Sansome Street

PACIFIC COAST DEPARTMENT

Phone CA rfield 8200

"AMERICA FORE"

Fidelity-Phenix Fire Insurance Co.
American Eagle Fire Insurance Co.
Maryland Insurance Co.

EHRHORN
" Herman H lab Dept Pub Wks r1395 Van Ness av S
" Howard W chauf r1395 Van Ness av S
" Josephine (wid Edw) r2551 29th av
" Lorraine r1395 Van Ness av S
" Mazie T r1395 Van Ness av S
" Nelda E sten Pac Coast Aggregates Inc r826 Elizabeth
" Philip L cannerywkr h320 Gates
" Walter H (Charlotte) h887 47th av
" Ehrich Irene sten Levin's Auto Supp Co h729 Mason
" Martin L serv sta atdt r411 O'Farrell
" Paul asst formn S F Examiner h775 Geary
" Ehrig Fred A (Lillie) formn Haslett Wks Co h1791 Pine
" Harry E driver r1791 Pine
" Ehrig Frank A (Vivian) clk h2201 18th av
" Ehrke Matilda r3892 18th
" Ehrler Felix waiter r246 McAllister
" Ehrlich Beatrice r200 Montalvo av
" Elmer S sten Howard Auto Co r624 11th av
" Jack (Lulu) slsmn h1691 23d av
" Jacob W (Marjorie) lawyer 690 Market R420 h2101 Pacific av
" Jennie r200 Montalvo av
" Minna (wid Herman) r140 Lake
" Moses r302 Silver av
" Philip S (Frances) lawyer 235 Montgy R2305 h45 McLaren av
" Rose slsmn Ransohoffs r150 Haight
" Saml h1840 Clay
" Simon clo clnr 262 Valencia
" Ehrln Ernest H marine eng h1020 Post
" Rose M mach opr Raphael Weill Co r1020 Post
" Ehrman Albt L (Minnie) office 519 Calif R300 h2880 Bway
" Alexis L (Ehrman Bros Horn Co) r Atherton
" Alexis L jr (Strassburger & Co) r3730 Washn
" Alf E (Emma B) (Ehrman Bros Horn Co) and Fire Comr SFFD h3730 Washn
" B Chas office 24 Calif R701 r1001 do
EHRMAN BROS HORN CO (Alfred E and Alexis L Ehrman) Importers and Jobbers of Cigars and Liquor Distributors, 546-554 3d, Tel GA rfield 7114
" Eliz M clk r254 Dolores
" Frederica (wid Meyer) h2618 Jackson
" Geo musician r173 9th av
" Jos Mrs r Mark Hopkins Hotel
" Jos jr (Jean) mgr Mason-Ehrman Co h3452 Jackson
" Juleanna (wid Ralph) h1488 Calif
" Mabel Mrs tchr Pub Sch r3872 26th
" Norbert F h254 Dolores
" Phil elev opr r76 3d
" Ralph J (Mabel) clk h3872 26th
" Sarah W Mrs h1001 Calif
" Sidney M (Florence) (Heller Ehrman White & McAuliffe) h2970 Bway
" Thos D rep A A Brown Inc r Atherton
EHRMANN, See also Ehrman
" Annie smstrs h132 Henry
" Eliz (wid Valentine) h326 Prospect av
" Frank J (Mary E) waiter h3259 19th
" Frank J jr r3259 19th
" Geraldine h657 Haight
" Ida M Mrs h2054 Hyde
" Valentine r3259 19th
" Ehrner Hilda h1328 Fell
" Ehrsam Paul cbtmkr h1827 Lincoln way
" Ehrstrom Leonard H (Dorothy) sec to pres Standard Brands h1670 Market
" Ehsepe Edmund h1117 Divisadero
" Eib Jesse B (Martha) teamstr City Parks Dept h1446 23d av
" Logan W sec and asst mgr Hosp Dept S P Co r San Mateo
" Milton (Hazel) teamstr City Parks Dept h1450 28th av
" Morris P (Helen B) tractor opr Lincoln Park Golf Course h2507 34th av
" Raymond J (Anne) clk h1446 23d av
" Wm C (Hazel) dairymn h391 Valencia
" Elbe John J (Adah) carp h3040 San Jose av
" Elben Caroline M r162 Henry
" Henry (Myrtle) clk h355 Laguna
" Jacob H h182 Collingwood
" Myrtle Mrs apt mgr r355 Laguna
" Eiberger E cook r1242 Market
" Frank X (Lillian) (Eiberger & Pelletier) h2707 Sacto
" & Pelletier (F X Eiberger Armand Pelletier) plmbrs 2707 Sacto
" Elchbaum Chas W (Ethel A) h3651 16th
" Wm P (Clara V) h263 14th av
" Elchel Ida M (wid Martin) h33 Ford
" Lena A tel opr r150 Sanchez
" Leo mech r1736 Steiner
" Marie A slsmn r150 Sanchez
" Mary (wid Wm) h150 Sanchez
" Wm J marine eng r33 Ford
" Wm M (Hedwig) radios 442 Clement h333 7th av
" Eichelberge F R h947 Bush
" Eichelberger Caroline Mrs gowns 995 Calif 1370 do
" E D h1370 Calif
" Floyd R lawyer 235 Montgy R2022 r947 Bush
" Harold C clk r698 Bush

EICHELBERGER
" Harry h698 Bush
" Harry clk h724 16th av
" Harry formn Kee Lox Mfg Co r4199 Lincoln
" Kirk W mfrs agt 116 New Montgy R401 r Bkly
" Lydia nurse r201 Mallorea way
" Richd (Margt) h4199 Lincoln way
" Eichelburger Hattie Mrs h2577 Post
" Eichen Blanche tchr Pub Sch r837 43d av
" Mary Mrs h2148 Geary
" Eichenbaum Adolph musician r1649 Anza
" Anna F r771 Page
" Eug M sign pntr r771 Page
" Jos H (Jeannette) signs 425 4th h1939 Hayes
" Rudolph (Ethel) slsmn Glaser Bros h1649 Anza
" Saml h7028 Geary blvd
" Eichenberg Eduard clk 1770 Pacific av
" Eichenberger Edwin F (Helma) slsmn h3400 Anza
" Eliz Ms r2507 Pine
" Genevieve A clk r562 Sutter
" Eichendorf Carl pntr h378 Golden Gate av
" Eichendorff Bruno E (Mathilde) eggs 2235 Judah and dairy produce 5319 Geary blvd h1458 25th av
" Eicher Albt r421 Lyon
" Armin W (Margt) auto mech r421 Lyon
" Wm (Lolita) slsmn Consumers Compressed Yeast Co h421 Lyon
" Eichholz Edw h81 Scott
" Eichhorn John with S F Examiner r San Jose
" Eichhorn Maurine (wid P J) h947 Bush
" Stewart clk r947 Bush
" Eichinger Chas musician r532 Noe
" Jos S (Bertha) photog h522 Noe
" Eichler Christine (wid Wm) h3270 Market
" David cigars 81 4th r85 do
" Erwin J clk r1410 Sacto
" Erwin J mgr Hotel Mayfair r626 Polk
" Frank H (Marcella) credit mgr Federated Metals Corp h2370 Funston av
" John cook hotel Flaza r Brisbane
" Jos L (Lillian) with Nye & Nissen Inc r2337 Bay
" Milton A (Marie) electn h1472 Clayton
" Wilhelmine Mrs r997 Sanchez
" Wm r3270 Market
" Eichmann Alex (Louise) hlpr Schmidt Litho Co h4112a 17th
" Eichner Eina r1617 18th av
" Geo waiter r141 Eddy
" Johannes (Hedvig) bartndr h1617 18th av
" Lawrence (Estella) h3820 21st
" Marie E sten Aetna Ins Co r3820 21st
" Thos C r1617 18th av
" Eicholtz Avice N sten SO Co r719 6th av
" Leonard L (Anna F) seamn h719 6th av
" Eicher shoe shiner r365a 29th
" Eicher John lab r19 Harriet
" Eicher Eug cbtmkr h1688 Green
" Geo T (Mary) h947 Bush
" Hilmar A (Erieda H) (J A Eichorn & Bro) h1483 4th av
" Hilmar G slsmn r964 Clayton
" J A & Bro (J A and H A) tailors 25 Kearny R601
" Jules nurse r1483 4th av
" Julius A (Bertha J) (J A Eichorn & Bro) h964 Clayton
" Karl B (Victoria L) h1495 7th av
" Eichorst Anna Mrs apt mgr r150 Haight
" Paul F (Anna) h150 Haight
" Wm F clk r150 Haight
" Eickele Clara K trunk liner r474 Valley
" Erwin baker r474 Valley
" Max mfg jwlr 209 Post R811 h474 Valley
" Eickhoff Frank R atdt Sutro Baths h2170 20th av
" Henry jr (Ruth L) lawyer 220 Montgy R689 h30 18th av
" Eickhorst Ada L h2931 Pierce
" Eickman Jos A clk h535 Taylor
" Keith T clk r535 Taylor
" Eickoff Gertrude clk h154 18th av
" Eickworth Ernest A (Emily) printer Dow Jones & Co h1350 40th av
" Elde Bertha K Mrs r411 Pierce
" Elmer mach opr L F De Costa r Okud
" Henry M firemn SFFD h411 Pierce
" John P mech r1350 Sutter
" Louis r241 6th
" Michel E (Etta) longshoremn h407 Miguel
" Eidelshelm Gussie (wid Morris) h1714 McAllister
" Eiden Claire film ctr h18 Clement
" Eiden Clara Mrs h2058a Market
" Geo P (Emma) h3169 22d
" Minerva hairdrrsr r290 Alhambra
" Eidenmuller Ellsworth R dentist 296 2d av
" Wm C (Minna) phys 870 Market R306 h2411 Green
" Eidinoff Saml (Celia) gro 1223 Scott and 2325 Humboldt h2325 Humboldt
" Eidler Hans clk r2425 Folsom
" Henry J (Sophie) police h3424 Wawona
" John (Matina) baker h2425 Folsom
" Eidner Alf J r321 Fulton
" Lester (Mabel) claim agt Sudden & Christenson h840 Joost av
" Morris jan r321 Fulton

Eldswick Harry r1742 Bush
" Elera Manuel lab h244 Mangels av
" Elierman Chas A inspr Mun Ry h465 Hazelwood av
" Emil A (Lorraine) clk h1671 22d av
" H Norman (Evelyn) claim adj Howard Auto Co h626 Church
" Henry (Zita) meats 715 Fillmore h235 Whipple
" Eifer Jessie E slsmn r876 Harrison
" Eiffel Tower Restaurant (Jacques and Mrs Marie Mutin) 151 Ellis
" Eiffert Frank r926 Polson
" Eigenbrot Harry L (Mary) mach h25 Curtis
" Eigenheer Henry cook r100 Broderick
" Eighteenth Regional Board Alcoholic Beverage Wholesale Industry, Wine and Liquor Division F T Andrews exec sec 235 Montgy R1115
" Eighth Church of Christ Scientist 15 Van Ness av
" Street Auto Sales (Walter Ingles Jack Clarke) used autos 62 8th
" Street Garage J D Campbell mgr 38 8th
" Eigner Reinhold A (May E) steward h2033 Pierce
" Eikeberg Kenneth pntr Stanford Court Apt Eiland Wm A (Marie) restr 2235 Fillmore h2229 do
" Eileen Purcell Dancing Studio 3108 Fillmore
" Eiler John (Anna) toolmkr h31 West Gate dr
" Walter W (Emma) (Feldman & Eiler) h1060 Monterey blvd
" Eilerman Lorene H dicta opr Calif Pkg Corp r San Carlos
" Eilers Fred W eng h571 Geary
" Geo r1750 Sacto
" Geo H (Grace) asst to dist mgr Missouri Pac RR Co h2330 Larkin
" Grace M Mrs bkpr Keys & Erskine r2330 Larkin
" Pauline r4846 17th
" Eilersen Erna E office sec Automotive Serv Inc h816 Geary
" Eilert Fannie (wid Chris) r381 19th av
" Herman atdt St Joseph's Hosp
" Eilert Luther S (Meta) musician h666 24th av
" Eilertson Gertrude tchr r1261 Broderick
" Elken Alf serv sta atdt r868 Shrader
" Cath (wid Herman) h429 1/2 2d av
" Louis H jr clk r868 Shrader
" Louisa Mrs h868 Shrader
" Myrtle G r815 26th av
" Wm E (Pearl M) signs h815 26th av
" Wm F r429 1/2 2d av
" Eiman Nathan (Sonia) clo clnr 2216 Polk h27 Bonita
" Eimar Edw h2045 Oak
" Eimer Austin R (Marjory) specialist SO Co r Okud
" Eimers Anthony C (Bertha) h352 Waller
" Bertha Indywkr r352 Waller
" Herman withmn r352 Waller
" Leland clk r352 Waller
" Theo clk r352 Waller
" Eimil Segundo (Lupe) lab h163 Stillman
" Eimolo Hotel 22 South Park
" Eims Dorothy F r1652 Anza
" Einarson Axel naturopath 693 Sutter R405 h1401 Jones
" John (Alvelde) steward h522 17th av
" Marel cigars 1300 Castro r176 Judson
" Thorudr (Thorborg) carp h1701 Anza
" Wm H r522 17th av
" Eimer John carp r1170 McAllister
" Einfeldt A T Mrs h1748 Green
" Charlotte r664 2d av
" Garland r664 2d av
" Norman clk r1748 Green
" Ralph B clk r1748 Green
" Einfeld Chas E (Theresa) collr h121 States
" Erling M h2420 Market
" Einhaupt Hans formn Federal Ornamental Iron & Bronze Wks r454 Vermont
" Einhorn Maurice mgr Lion Match Co Inc r Rosevelt Hotel
" Einselen Chas R h1523 Larkin
" Gustav A (Anna H) lino opr h135 South Hill blvd
" Einsfeld P D h1808 Gough
" Einsman Sigmund ctr Amer Bnk Check Co
" Einspruch Sol (Jennie) hat clnr 714 Market R204 h1337 Page
" Erlicher Adeline R singer r273 Sanchez
" Erick Robt J (Pearl) slsmn Assoc Oil Co h537 Magellan av
" Erman F r175 6th
" Eis Sarah C sten Northwestern Natl Ins Co r Ala
" Escobedo Andw polshr r657 Huron av
" Elsele Chas F pres Eisele & Dondero Marble Co r San Mateo
" Karl K (Anna) steelwkr h2719 23d
" Milton D clk Wells Fargo Bank & Union Tr Co r San Mateo
" Vincent clk r387 Eddy
" & Dondero Marble Co C F Eisele pres A S Dondero v-pres A G Dondero sec 2895 3d
" Eiselein Alf J h127 28th
" Lillie Mrs h63 Bush Vista ter
" Eiselman Louis clk r503 Lyon
" Wm J (Florence) h85 Brady