

ENGINEERING SOCIETIES EMPLOYMENT SERVICE

Headquarters for Professional Engineers, Chemists
and All Technical Men

Suite 715, 57 Post Street

See Page 1719

SUtter 1684

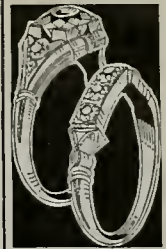

DRISCOLL
 " Mae F clk r1234 Filbert
 " Margt maid 37 7th av
 " Margt r1234 Filbert
 " Margt R r1450 Green
 " Margt L tel supv r299 Hayes
 " Mary M maid 184 28th av
 " Maude Mrs h549 Laidley
 " Michl (Margt) h115 28th
 " Michl (Margt) mgr King Hotel h42 6th
 " Michl J police r40 Fremont
 " Muel sten r14 27th
 " Nora smstrs r1908 Sutter
 " Nora T (wid Danl) h929 Hayes
 " Raymond W (May C) firemn SFFD h1543
 28th av
 " Reprn reprmn Chas E Hires Co r2364 North
 Point
 " Steph (Nora) mtrmn Mun Ry h1717 Sanchez
 " Steph J (May) mech h521 Kirkham
 " Thos Jr slsmn Coldwell Cornwall & Bank-
 er r San Mateo
 " Thos F clkars 228 Townsend r1234 Filbert
 " Vernon (Ella) pnt r h1818 Hyde
 " Wm (Margt) h37 Hamerton av
 " Wm F (Adelaide) cable splicer h1052 Capp
 " Wm J (Edna M) acct 55 New Montgy R403
 h1809 Cliff
 " Wm J mfrs agt 681 Market R483
 " Wm J pnter State Bd Harbor Comrs r San
 Anselmo
Driskell Kenneth clk r147 Page
 " R B (Cora) mgr 800 Fulton
Drissas Jas clk r424 Jones
 " John r187 3d
 " Wm waiter r908 Post
Drivdahl C waiter r450 Ellis
Drivas John B (Olympia) h2901 Van Ness av
 " Olympia Mrs h710 19th av
Driver Clarence A (Mary) h65 Guerrero
 " Earl P inspr State Bur Plant Quarantine
 h3101 Gough
 " Edw W (Jenne) eng h226 Duncan
 " Niles E (Winnie) police SFFD h45 Richland
 " Niles M welder r45 Richland av
 " Walter G office 405 Montgy R313
 " Winnie M usher r45 Richland av
Drivon Lols M Mrs clk P Co r Redwood City
DRIV-UR-SELL STATIONS (Bertz) Driv-Ur-
 Sell Stations Inc (Pacific) 342 Taylor, Tel
 PR aspect 1900
Drie Henry J (Bella) jan h2201 23d
Drobach Edw J h1418 Leavenworth
Drobisch Walter E (Clara) lawyer 220 Montgy
 R380 h143 Corona
Drobl Mary Mrs h2350a Bryant
Drocco Jos J (Theresa) mech Galland Merc
 " Lady Co h553 Wisconsin
Drodna Simon slsmn r1780 O'Farrell
Droese Karl E cash North German Lloyd r
 Bkly
Drog Henry (Louise) longshoremn h72
 Webster
Drogettes Peter barber 461a 4th r 461 do
Drogmund Harry clk 923 Castro
 " Harry C (Mary) chauff h935 Castro
Droese Silvia J Mrs h277 Laussa
Draer Julius coal 143 8th h430 Scott
 " Myrtle Mrs r2490 Calif
Drobse Jes M clk r275 Diamond
Droit Clarence L (Florence A) chf clk to
 pres W F R Co h282 27th av
 " Mennus O (Nellie) agt Equitable Life Assur
 Soc h2445 Ulloa
Drioton Martha (wid J P) r279 Capistrano av
Drolette Cath (wid Lous) h643 Greenwch
 " Corinne M (wid Geol) clk r643 Greenwch
 " Edw J (Minnie) ins agt h1456 18th av
 " Frances L clk r37 Clipper
 " Geo W (Anna E) firemn SFFD h37 Clipper
 " Gertrude clk r643 Greenwch
Drollinger Eug (Betty) welder h673 Brunswick
Dromedary Geo (Bertha) mech h112 Market R425
Dromgold F H draftsman Minerals Separation
 " North Am Corp r San Jose
Dropsnik John (Antoinette) tailor h1339
 Stevenson
Dropo Lazar L (Anka) restrmn h2170 21st av
Drooth Alex (Dorothy) lab h2308 23d
 " Frances emp R C R Mfg Co r2308 23d
 " Peter emp R C R Mfg Co r2308 23d
 " Vasil emp R C R Mfg Co r2308 23d
D'Rose D auto mech r201 Morse
Drown Geo (Bertha) ydmn h1207 26th av
Drowse C Jos waiter r175 8th
Drossel Aug A phys h1589 Grove
 " Clarence chauff r649 Jones
 " Walter W (Barbara) slsmn h1461 Chestnut
Drosse Wm delicatessen h753 Polk h1684 Washn
Drouan Frank h100 Laguna
Double Broa (J A and E A) delicatessen 844
 Cole
 " Elias A (Julia) (Droubie Bros) h1501 17th
 av
 " Joe A (Olga) (Droubie Bros) h1501 18th av
Droughan Jas r374 5th
 " Ray r374 5th
Drouillard Albt E (Kath E) h900 Oak
Drouin Arth J (Kath E) mtrmn h1497 Ma-
 cona
Drouls Angelo (Odeon Tavern) h848 Gough
Drown V Newell h4455 Anza
 " Willard N h2373 Pacific av

Drowne Richd F r108 Day
Druby Claire L r William Taylor Hotel
Druck Betty sten r1487 Sacto
 " Geo musician N H C r Old
Drucker Albt real est 4128 Fulton
 " Arth clk r1685 Sanchez
 " Aug E Co tooth powder mfrs 2226 Bush
 " Clarence (Elsie) sec-treas Aug E Drucker
 Co h1228 Grove
 " Clarisse (wid A E) h2679 Calif
 " Geo I (Ida) dentist 209 Post R512 h1346
 Cabrillo
 " John news vendor r176 4th
 " John J (Lillian) plmbr h1685 Sanchez
 " Jos W clk Bk of Am r1685 Sanchez
 " Nettie sten r1539 Page
Drucrut Louise (wid Theo) h2583 Sutter
Drude Wm drugs 959 Larkin h965 Geary
Drudy Christina M maid 181 28th av
 " May maid 25 Market
Druehl Eleanor A clk Met Life Ins Co r Bur-
 lingham
 " Frances L bkpr St Luke's Hosp r1257 Do-
 lores
 " Louis D slsmn John Breuner Co r735 Taylor
 " Phillip A (Wm C Druehl & Son) r1257 Do-
 lores
 " Sviva E Mrs h1895 Jackson
 " Wm C (Wm C Druehl & Son) r Burlingame
 " Wm C & Son (W C and P A) mfrs agts 111
 Broadway R202
Druen Mary Mrs h2161 15th
Druenes Arth (Pauline) h2058 Union
 " Fernand clk r205 Union
 " Renee r364 O'Farrell
Druffel Delos O millwrk r2672 Filbert
Drugg Exchange Inc L M Aguirre pres-mgr
 " whol drugs 591 Howard
Drugo Della sten r717 Post
Druhan Alice nurse h1053 Fell
 " Eug clk r1750 Hyde
 " Harold optician G A Gallagher r Fairfax
 " Lous (Florence) chauff 412 Hoffman av
 " Robt stmftr h1750 Hyde
 " Ruth r1750 Hyde
 " Thos (Sadie) plmbr h1286 O'Farrell
Druhe Peter A clk r698 Bush
Druelph C (Richter & Druel) r Bkly
 " W news dealer S F Examiner r Piedmont
Druhet Rogers auto lndy 3320 Fillmore r1090
 Chestnut
Druhl Minnie dtsmkr h118 Haight
Druid Edmund with Raphael Well & Co
 r2526 30th
Druids Social Center 44 Page
DRUIDS TEMPLE, 44 Page, Tel MA rket 1377
Drujin Peter jan h1739 Pine
Drujer Paul h280 Day
Druhe Rosa (wid P R) r67 Navajo av
Druilas Paul cook r68 6th
Druillard Howard R (Alice) h1070 Francisco
Druillinger Dale H (Marjorie) baker h4645
 Irving
Drum Barbara h899 Green
 " Frank G office 220 Bush R1811 r1075 Calif
 " G E h501 Taylor
 " Geo B r2175 Mission
 " Georgia Mrs r Fairmont Hotel
 " J J h309a Duncan
 " Jack W cook M T Kniesche r Daly City
 " John S pres Eureka Sash Door & Moulding
 " Miller r1715 Mission
 " Marion Mrs r555 Oak
 " Peter r1011 Howard
 " Travis E (Grace) slsmn h1472 Filbert
 " Wm G (Gertrude G) h2248 Union
 " Wm J brmn r36 Columbus av
 " Wm P asst eng S P Co r Bkly
 " Wm W (Virginia) adv h2242 Polk
Drumaneen Trading Co P L Pettigrew mgr
 " Imptrs 235 Montgy R42
Drummond Bert (Alice) emp Calvary Presby-
 terian Church h2440 Sacto
Drumman Anita M r901 Van Ness av S
 " Dennis (Lucille) h465 Page
 " Emma r clk C & H S R Corp r Sausalito
 " Ernest J barber 1807 Polk r1561 Pacific av
 " Ernest U S r2903 Ashbury
 " Jas W slsmn Airflex Mattress Co r Corte
 Madera
 " John A r1561 Pacific av
 " Marjorie A clk r204
 " Rupert R Ethel actor r520 Hayes
 " Street Garage (R J Little G J Panario) 96
 Drumm
Drummond Annie cook 3331 Jackson
 " Apartments 685 McAllister
 " Byrd G underwriter Swett & Crawford
 r1950 Calif
 " Chas (Goldie) mtrmn h4067 23d
 " H E h435 Hayes
 " Jas A (Grace) h458 11th av
 " Jas M (Anella) mach h132 15th av
 " Jane R sten N Y Life Ins Co h771 Turk
 " John (Kath) h2366 28th av
 " John Jr slsmn r2366 28th av
 " John D (Barbara) h8 Seymour
 " Kath I sten G E Billings Co r2368 28th av
 " Kirby (Wined) barber 88 2d h475 3d av
 " Lester J r475 3d av
 " Lloyd L chauff r409 Lawton
 " M Mrs with Columbia Steel Co r Mill Valley
 " Mary eten h2 Diamond

DRUMMOND
 " Maude dept mgr Wells Fargo Bk & Union
 " Tr Co r1010 Hyde
 " May beauty opr h2402 Fillmore
 " Patk r2403 Fillmore
 " R T Mrs h771 Turk
 " Robt W clk P G & E Co r Mill Valley
 " Steph slsmn Motor Industries Service Co
 r3142 Turk
 " W J with Allied Pict Corp r655 Eddy
 " Wm A mattress mkr r2366 28th av
Drummond-Norie Wm (Luella) h2558 Gough
Drummy Francis slsmn r232 Natoma
Drumur Helen (wid John) h174 Hermann
Drumpp Fritz P clk Hockwald Chemical Co r
 Ala
 " Meta M biller Am Lndy Machy Co r Ala
Drutmann Maria emp St Francis Hosp r138
 Harvard
Drury Anne F (wid T J) r1927 Balboa
 " Aubrey v-pres Drury Co r Bkly
 " Bernard (Mary) h1245 21st av
 " Bernard J (Margt) lab h731 Wisconsin
 " Bernard J jr bkpr Bank of Am r731 Wis-
 consin
 " Cecelia M nurse r221 Bocana
 " Chas (Lillian) lab h2230 Mission
 " Co N B Drury pres Aubrey Drury v-pres-
 sec adv 114 Sansome r1028
 " Edna Mrs slsmn r232 Natoma
 " Eliz W clk r1320 Lombard
DRURY ERNEST V-Pres Woods-Drury Co.
 Operators William Taylor Hotel and Hotel
 " Whitecomb, r William Taylor Hotel
 " Frank prk r21 Bocana
 " Geo (Leola) slsmn h1273 Fell
 " Geo F (Veronica C) h1871 Green
 " H E h1660 Fulton
 " Harry L slsmn Zellerbach Paper Co r Okld
 " Hat Stores A J Schroeder mgr 724 Market
 " Horace S (Ella) pres SFFD h437 Day
 " Hugh H (Carrie) h70 Carmel
 " Jas formn Eaton & Smith r2230 Mission
 " Jas F clk W F R R Co r1680 Fell
 " John P blmkr r731 Wisconsin
 " John W meat ctr h430 Baker
 " Jos B clk r221 Bocana
 " Kath C clk Leib Keyston & Co r Bkly
 " L H pnter r520 Van Ness av S
 " Martin F (Mary J) r221 Bocana
 " Mary clk r245 21st av
 " Mary maid 543 Laguna Honda Blvd
 " Mary Mrs lndywrk r219 Brussels
 " Newton B pres Drury Co r Bkly
 " Oliver r1123 Laguna
 " Patk F (Mary) clk h221 Bocana
 " Rose tel opr r721 York
 " Sarah h529 24th av
 " Sarah A slsmn r523 24th av
 " W clk SPOC r235 Sutter
 " Walter slsmn r192 Page
 " Wm (Mary) lndywrk h219 Brussels
 " Wm E with P & T Co r Bkly
 " Wm H (Jeannette) slsmn h115 Kensington
 way
 " Wm J clk r1178 Brunswick
 " Willis H bkpr Norton Lilly & Co r1680 Fell
Drushal Wm D (Florence) whsmn U S Gyp-
 sum Co h164
Druskin Saml (Bessie E) whsmn h342 Lex-
 ington
Drussell Dorothy sten r1347 Funston av
 " Margt A (wid E J) r1347 Funston av
Druitt Thos emp Polish Roman Cath-
 " olic Church r268 Bush
Druya Florence musician h951 Eddy
 " Nels h951 Eddy
Dry Clinton H (Genevieve) baker h33 Lippard
 " Steam Appliance Co Inc Foster G Dyer pres
 " A S Etchells sec 766 Polson
Drybrough Mary (wid Peter) r587 34th av
Dryden Edw O spl agt Mass Protective Assn
 r34 Malne
 " Ernest pharm J J Brocato
 " Frances r273 Boston
 " Henry F (Mathilde) dept mgr Federal Re-
 serve Bank h2473 Jackson
 " John R clk Anglo Cal Natl Bank r2473
 Jackson
DRYDEN JOSEPH B (Glady A) Court Sec
 " Supreme Court, h300 Casteneda Av
 " Mary A (wid G H S) r390 Casteneda av
Drye Yetta (wid Edw) maid h1529 Pacific av
DRYER, See also Dreyer
 " Adeline mfrs agt 873 Market r3225 Clay
 " Bertha Mrs h1026 Florida
 " Bertha (wid E) h207 Jersey
Dryfoos Beatrice Mrs h3625 Fillmore
 " Beatrice G Mrs thrb Pup Sch h1809 Calif
Dryfus Rebecca r1075 Sutter
Dryhurst Saml J (Glady's) auto mech h104
 Santa Marina
Dryn Feyer (Alta) jan r1739 Pine
Dryle Wm (Irma) prsmn r244 Volley
Drynan Kath waiter h225 Ellis
Drynen Wm J clk S O Co r Okld
Drysdale Alf L (Florence) clk P O h260 Page
 " Beatrice nurse U of C Hosp
 " Henry E (Sophie) h179 Staples av
 " Jennie Mrs h1234 26th av
 " John B (Blanche) lab City Parks Dept h2640
 Bush
 " Margt Mrs slsmn r1167 Bush

**Morgen
Jewelry
Co.**
 —
Diamonds
 Bought
Appraised
 Advances
Made
 —
 888 Market St.
 Near Powell
 Phone
 DO uglas 3517

"AMERICA FORE"
 The Continental Insurance Co. Fidelity-Phenix Fire Insurance Co.
 Niagara Fire Insurance Co. American Eagle Fire Insurance Co.
 First American Fire Insurance Co. Maryland Insurance Co.
 60 Sansome Street PACIFIC COAST DEPARTMENT Phone CA rfield 8200