

**GOULDS
QUALITY
PUMPS**

**Excel All
Others**



WOODIN & LITTLE
PUMP HOUSE



**Pumps For Every
Service and Use**

**Complete Line of Water Supply
Goods. Catalogue Mailed Free
Upon Request**

33-41 Fremont St. San Francisco, Cal.

**DOLLIVER & BRO. S W Burtcheall Pres. J F
Beason V-Pres. C S Burtcheall Sec. R F
Chapman Treas. Leather and Shoe Findings
619-621 Mission, Phone Sutter 3141**

Dollwet John cabtmkr 305 Austin
" Nichols (Margt) 2d hd gds 3269 16th r1507b
Broderick

Dolly Frank J (Myrtle) carp h1080 Sanchez
" Timothy J (Cath) carp h4125 23d
" Varden Hat Co (E E Magnus) 607, 833
Market

Dolman see also Dahlman
" Dolm Janitor r1326 Stockton
" Mahlon T (Kath) adv agt 406, 74 New Mont-
gomery h522 22d av

" Percival oculist 1165, 870 Market r600 Taylor
Dolniani Kath bkpr R Martini & Co r1192 Jack-
son

Dolores Apartments 2306 Market
" Art & Beauty Shop (Cath and Arnold Wal-
ters) 3166 16th

" Hall 3265 16th
" Isabella (wid Antonio) h rear 526 Railroad av
Dolph John elecwrk r353 Douglas

" Mary B clk S P Co r Oakland
" O W auto bodier 22d and Harrison r Loa
Angeles

" Selma Mrs h353 Douglass
Dolphin Jas C (Marlan) drftsmn h2290 Fulton

" Lucia I (wid Jos) r2290 Fulton
Dolquist John mlhd r33 Lee av
Doriff Steve pantrymp r1330 Pine

Dolse Jos Indrywrk r973 Howard
Dolse Van pntr r776 McAllister

Dolson Doris Mrs sec-treas Dolson & Anderson
h418, 947 Bush
" Hattie J clk r330 Hyde

" Lee S (Hazel; Yosemite Taxicab Co) h506,
801 Jones

" Leo R (Louise) driver h1356 Filbert
**DOLSON & ANDERSON INC. A H Anderson
Pres. Mrs Lavina Anderson V-Pres. Mrs
Doris Dolson Sec-Treas. Progs Dalma
Garage, 410 Stockton, Phone Douglas 5388,
and Harbor Garage 36 Clay, Phone Douglas
1708**

Dolter Albert L (Grace) h1225 Shrader
" Louis E (Helen) electn h1133 Cole

Dolting Albert h733 Treat av
" Ellen r733 Treat av

" John mach r733 Treat av
Dolvan Christian carp h4259 24th

Doly Lydia D r2507 Pine
" Olga H clk U S Vet Bur r2623 Mission

Dolze Edw H (Minnie) bkpr h1900 Eddy
Domachin Paul r1032 Clay

Domau Ernest G comptroller Coll of Phys and
Surgs of S F
" John W mfrs agt 268 Market r Berkeley

Domanskey Ella fnshr Morris Goldman
Domas John G cond r2771 24th av

Domb David B phys 306, 391 Sutter r1040 Van
Ness av

" Harry steward r12 Blucan pl
" Leo (Anna) Schradsky & Domb h411 15th av

Domballan Henry K (Cyril) clk chr h76a Saturn
Dombitsky Chas (Irene) dept mgr Western
Butchers Supply Co r700 Mason

Dombosky Hiram r3605 23d
Dombrowski Frank A (Viola) clk Am Bank h
2008 Union

" Viola Mrs mlar 2008 Union
Domby John electn r1272 California

Domccr Jean r935 Kearny
" Louis (Paris Apts) h801 Vallejo

Domecy Louise Indrywrk r1816 Fillmore
Domenichini Eletto (Rosina) fruits and vegs
3913 24th h3911 do

" Frank (Julia) fruits and vegs 3985 24th h3983
do

Domenic Andrew lab h126 Hampshire
" Battistessa walter r902 Vallejo

" Cervetto chauf h126 Hampshire
Domeniel Basilio (Emma) tailor h453 Lombard

" Pietro (S F Sausage Factory) r338 Vallejo
Domenico Lattanzi lab r673 Broadway

" Vincente lab r1451 Stockton
Domeniconi Antone (Teresa) h44 Bernard

" Bertha (wid Jos) h1550 Mason
" Constant (Bertha) pntr h1839 Filbert

" Gino (Ellza) cook h1063 Pacific
" John clk r1550 Mason

" John (Isabelle) pntr h873 Vallejo
" Teresa bkpr Am Box & Drum Co r1550 Mason
Domenigoni Mark (Theresa) lumbermn h1521
Thomas av

Domeny Holly Mrs h777 Oak

DOMERGUE

Domergue Achille (Eugenia; Domergue Bros) h
140 Dorland

" Adrian h1887 Palou av
" Aug (Cerles Bros & Domergue) h389 3d
" Aug (Domergue Bros) r112 Columbus av

" Aug (Rex Hotel) r236 3d
" A mgr Crown Hotel r538 Pine

" Bros (Achille and Aug; Hotel San Joaquin)
112 Columbus av

" J C chf mach Examiner r Mill Valley
" M asst mgr Crown Hotel r538 Pine

Domestic Engineering Catalog Directory F A
White mgr 802 Hearst bldg

" Engineering Publications F A White mgr 802
Hearst bldg

**DOMESTIC LAUNDRY CO. J H Currier Pres-
Treas. A A Watson Sec. H D Morris Mgr.
2066 Howard, Phone Park 4657**

Domestril Attilio okr r2, 1061 Filbert
" Silvio slsmn r2, 1061 Filbert

" Wm J elev opr h2, 1061 Filbert
Domleo Saml lab r664 Bay

" Tomlla lab r665 Bay
Domilla Silvio (Marie) nursery 511 Somerset

Domline Aug F carrier PO r2906 25th
Dominey Harry J (Hazel) pkr h861 Alvarado

Domingas Marie clk Cal State Auto Assn r27
Wood

Domingo Augustine cigarmkr h1416 Grant av
" Francisco lab r2330 Sacramento

" Frank (Trinidad) lab h504 9th
" Jos soft drinks 500 Broadway

" S lab r2330 Sacramento
Dominguez Antonio lab r2603 Hyde

Dominguez Albert (Cornelia) electn h279 Clara
" Anselmo S phys 928, 870 Market r San Bruno

" Antonio (Mary) lab h537 Lisbon
" Appelonla Mrs r2 Verona pl

" Benito (Mary) lab h53 Moss
" C mach opr r172a Langton

" Emilio L (Conception) dept mgr Italian-Am
Bank h344 Scott

" Isabelle smstrs r740 Anza
" J M stablemn r458 4th av

" Leo (Edit) slsmn h571 Alvarado
" Lorenzo clk r504 9th

" Lorenzo (Dolores) lab h242 Dore
" L h458 4th av

" Paul (Conception) clk Echeguren & Co h2860
California

" Walter T (Frances) h556 Filbert
Domlnichini Rodger shoe repr 540 Lyon

Dominic Guido mach r1656 Powell
Domlnle Louise (wid Aug) r626 Cole

Domlyn Franklyn A (Florence B) lab h656
Miller av So S F

Domke Aug (Mary) pntr h237 Pope
Domn Eliver E (Lea) carp h6, 3383 22d

Domo Apartments 920 Leavenworth
Domon A r240 O'Farrell

Domoto F T pres North American Merc Co r
Oakland

Domozonio Louis J cond r1757 Stockton
Domres Wm lather r1363 45th av

Domrowe Wm (Annie) shoe repr 381 10th av
h387 do

Don Geo prsmn r1040 Cole
" Geo A (Marie) slsmn h1263 Jackson

**DON LEE MOTOR CARS, Don Lee Owner, Cali-
fornia Dealer for the CADILLAC, Dealer in
Used Cars and Operating Body, Paint, Trim
and Repair Shops in San Francisco, Los
Angeles and Oakland, Repair Shop, Garage
and Accessory Department in All Branches,
VanNess and O'Farrell, Phone Prospect 100**

" Robt (Clotilde) mech eng r415 Buchanan
" Zed E mach r1111 Gough

Dona Rose smstrs h937 Hayes
Donagan Belle r Hotel Stewart

Donahay Henry B eng r339 16th av
Donaher A M slsmgr Am-LaFrance Fire Eng Co
" A W dept mgr Am-LaFrance Fire Eng Co r
Los Angeles

" John eng r122 Arbor
" Donahoe Cath A (wid Danl P) h660 10th av

" Frank L (Irene) with Fireman's Fund Ins Co
h485 Frederlek

" Grace Indrywrk r1031 Fillmore
" John J (Frances E) gro 1301 Jackson h1450
Clay

" Lucile M clk W P R R r660 10th av
" Mary A clk S P Co r660 10th av

" Phyllis clk r660 10th av
Donahue see also Donahoe Donoghue Donohoe
and Donohue

" Aileen T r344 Ellis

Potter School for Boys

**Classes for
boys of
all ages**

**Accredited
to
Universities**

**Supervised
Study and
Athletics**

**14th Year
opens
Sept. 3
at 1899
Pacific Ave.**

**Phone
West 711**

See Page 197

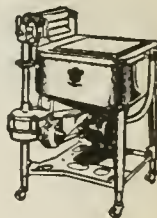

Maytag

**It's a
World
Leader
and a
World
Beater**

**For
Demonstration
Call**

Schueler's
Stores

2762 Mission
Mission 390-1

Crystal Palace
Mkt. 1259

1158 Market St.
Hemlock 4309

428
Columbus Ave.
Garfield 3566

See Page 212

NORTHWESTERN MUTUAL LIFE INSURANCE COMPANY

CHANCERY BUILDING, 564 MARKET STREET

E. J. THOMAS, GENERAL AGENT

TELEPHONE KEARNEY 4485

SEE PAGE 145