

MIN

1364

MUS

Shepard Mark A, 106 Montgomery
Singer Richard C, 309 Montgomery
Small William, 531 California
Smith Frank V, 419 California
Smith Stephen H, 6 Montgomery av
SPINNEY GEORGE R, 320 California
Squire O D, 28 Stevenson's bldg
Stetefeldt C A, 411 1/2 California
STETSON WILLIAM W, 5 Nevada blk
STIRLING JOHN F, 330 Pine
STIVERS HENRY F, SW cor Beale and
Bryant
Stone Edward F, 419 California
Thomas David L, 419 California
Thurston George P, 315 California
TOWNSEND W R, 59 Nevada Block
Traylor William W, 37 Nevada Block
Terme Louis, 510 Jackson
TRIPP JOSEPH W, 408 California
TYSON JOSEPH, 411 1/2 Cal, room 11
Van Bokkelen William A M, 320 Sansome
VERDENAL D F, 409 California
Voisard E P, 331 Kearny
Walrath Austin, 402 Front
Watson William H, 302 Montgomery
Watson William R, 206 Front
Wegener Richard, 414 California
West H R, 419 California, room 27
White Henry K, 504 Montgomery
Whiting Henry A, 419 California
WILDER DAVID, 328 Montgomery
WILLS WILLIAM, 29 Nevada Block
WINGARD T B, 328 Montgomery
Wiswall T Latham, 43 Merchants' Exchange

Mirrors.

BURKARDT M, 545-547 Washington
GUMP S & G, 581-583 Market
Hausmann S & Co, 647 Market
LASKER & WOLF, 622 Washington
Lundy T & D, 7-9 Third
Mayers Morris, 716 Washington
McQUILLAN B, 605 Market
Nile & Henry, 22 Post
ROSENBAUM FR H & CO, 567 Market
SANBORN, VAIL & CO, 871 Market
Shaddock Thomas, 119 Sixth
Whittier, Fuller & Co (mfrs) 21-23 Front

Model Makers.

(See also Pattern Makers)

Brooks Daniel S, 608 Market
Kewin William, 143 Fremont
LEONARD CORNELIUS, 110 Beale
PETERSON & OLSSON, 328 Bush
STOCKMANN JOHN M, NW cor Natoma
and Fremont
Zeller H, 1051 Market

LEWIS PETERSON. JOHN OLSSON.

PETERSON & OLSSON,

Tin, Copper, Brass and Sheet Iron
Workers, MODEL MAKERS and
Manufacturers of

EMBLEMATIC SIGNS

Weather Vanes
Chemical Apparatus, Tea Canisters,
Liquor Measures,
Pumps, Syphons, and all descriptions
of Lanterns,



Theatrical Properties, Etc.

328 BUSH ST.

Between Montgomery and Kearny (up stairs),
SAN FRANCISCO.

ELECTRIC SIGNAL BELLS and Watchman Detectors for Factories and Warehouses.
Manufactured by California Electric Power Co., 412 Market Street.

J. M. STOCKMAN,

N. W. cor. Natoma and Fremont Streets.

MODELS

For all kinds of Machinery, Iron Fronts, Stoves,
Fences, and Iron and Brass Work of
every description;
Drawings, specifications and Models for the Pat-
ent Office.

Moldings—Importers.

BRADSTREET J R (rubber) 609 Mission
BURKARDT MAX, 545 Washington
GUMP S & G, 581-583 Market
Hausmann S & Co, 647 Market
McQUILLAN B & CO, 605 Market

Moldings—Manufacturers.

GUMP S & G, 581-583 Market
LASKER & WOLF, 622 Washington
SANBORN, VAIL & CO, 871 Market

Mowing Machines.

(See Agricultural Implements)

Mucilage Manufacturers.

KNOWLTON J J, 222 Brannan
Williams C L & Co, 417 Washington

Music Dealers.

(*PUBLISHERS)

BANCROFT A L & CO, 721 Market
BLACKMAR & DAVIS, 950 Market
Frey Wm A, 404 Kearny
***GRAY MATTHIAS**, 105 Kearny
HAGANS GEO W, (music printer) 535
Clay
KOHLER & CHASE, 633-635 Clay
MARSH HENRY & CO, 621 Market
***McCURRIE, WEBER & CO**, 213 Kear
SHERMAN & HYDE, 139 Kearny
SMITH JAMES S, 109 Stockton

GEO. W. HAGANS,

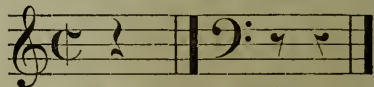

MUSIC PRINTER.

535 Clay St., below Montgomery.

Music Publishers.

(See Music Dealers)

Musical Instruments.

(See also Pianos)

Antisell T M & Co, 865 Market
Badger Wm G, 13 Sansome
BALCH H M, 432 Kearny
BANCROFT A L & CO, 721 Market
BLACKMAR & DAVIS, 950 Market
Burke William A, 521 Pine
Danziger Henry, 605 Kearny
EATON CHARLES S (Estey organs and
Hazelton Bros Piano) 138 Montgomery
Feigenbaum & Co, 120-126 Sansome and 217-
219 Pine
GRAY MATTHIAS, 105 Kearny
HENRY D W, 226 O'Farrell
Keene Charles C, 3 Third
KOHLER & CHASE, 633-635 Clay