

Bugbee Maxwell G (Schirmer Bugbee Co) r S F  
 Bugela Anth S lab P G & E Co r 2053 22d av  
 Buggee Edw mstr mar r 3616 14th av  
 Buhl Arth cond S P Co r 2053 Rutherford  
 Buhl Henrietta (wid Henry) r 952 72d av  
 Buhl Louis cond St Ry r 4257 Tel av  
 Buhl Nelson driver Guernsey Farm Ctry b 4257 Tel av  
 Buhl Sadie T opr Okld Mazda Lamp Div b 923 Linden  
 Buhl Theo lab b 952 72d av  
 Buhler Jos lab r 2726 68th  
 Buhler Jos Jr carp b 2726 E 8th  
 Buhler Wm R clk b 2726 E 8th  
 Buhman Fred carp b P J Buhman  
 Buhman Otto Jan Madison Pk Apts b P J Buhman  
 Buhman Peter J contr r 4039 Lincoln av  
 Buhmann Franzika Mrs b 1720 Hopkins  
 Buhning see Bering  
 Buhsen Nich D b 4020 Lincoln av

**BUICK AUTOMOBILES**

Howard Auto Co Distributors Bway at Pied av Phone Lakeside 3400  
 Builders Exchange see General Contractors Assn

**BUILDING TRADES COUNCIL OF ALAMEDA COUNTY**

Perry Burlingame Pres F H Pratt Sec 761-763 12th Phone Okld 754

**BUILDING AND ENGINEERING NEWS**

Issued Weekly \$3.00 per year Gives advance information as well as contracts awarded for all kinds of building, construction and engineering work covering the entire Pacific Coast For special benefit of Architects, Engineers, Contractors, Machinery and Building Supply firms, Municipal Authorities, etc Oakland Office 565 16th (General Contractors Assn) Phone Lakeside 415; San Francisco Office 560 Mission Phones Douglas 2371-2372

Buker Allen rms 742 11th  
 Buker Arth A car opr St Ry r 256 E 18th  
 Buker Clara A Mrs seams r 570 9th  
 Buker Estelle clk b 2544 21st av  
 Bulcao Manuel R fl mgr Jersey Milk C & B Co r 689 37th  
 Bulen Edgar T itney r 20 Glenwood av  
 Bulen Lester J baggemn S P Co r 951 Chestnut  
 Bulfinch Albt S receiver St Dept r 3503 E 8th  
 Bulgazo Marie Mrs Indry wkr b 5816 Fremont  
 Bulgazo Vittorio lab r 5812 Fremont  
 Bulger Cath B (wid Peter) r 823 Center  
 Bulger Chas E fireman S P Co b 823 Center  
 Bulger Chas P mech W P Williams b 1717 10th  
 Bulger Edna (wid Roy) b 737 Henry  
 Bulger Frank E linemn cons Elec Co b 1717 10th  
 Bulger Hugh bridge supt S P Co r 835 Magnolia  
 Bulger Jas P fremn S P Co b 823 Center  
 Bulger Lawrence rdmrstr S P Co r 1075 8th  
 Bulger Lawrence H eng repr S P Co b 823 Center  
 Buleer Margt (wid Michl F) r 1717 10th  
 Bulkley Lawrence S eng b 784 47th  
 Bulkley Milton b 619 Mariposa av

Bulkley Roberta A (wid Milton) r 619 Mariposa av  
 Bull Arth F pres Dickson-Bull Co (Inc) r 522 24th  
 Bull Chas F notions E New Free Mkt r 1432 70th av

**BULL EDWIN B**

Mgr R N Burgess Co r 5442 Telegraph av Phone Pied 1065  
 Bull Elwood H mech Pacific Coast Specialties Co r 1966 Tel av  
 Bull Jno E r 1925 Grove  
 Bull Kate (wid Jno O) b 5380 Lawton av  
 Bull Mary (wid Geo U) b 2042 40th av  
 Bull M A sec Dickson-Bull Co (Inc) r 522 24th  
 Bull Richd A clk S P Co r 562 24th  
 Bullard Charlotte E (wid Jas) r 2460 Peralta av  
 Bullard Frank real est 4006 Grove  
 Bullard Merton A salmn r 6007 Shattuck  
 Bullas Dorothy b 4289 Pied av  
 Bullen Emily r 2845 Peralta av  
 Bullen Harry S butter mkr Cent Cmy r 823 20th  
 Bullen Howard R clk r 355 Glendale av  
 Bullen Mark B mach r 3050 Ftrvl av

**BULLETIN THE (S F)**

1550 Bway, Phone Lakeside 48  
 Bullett Robt porter S P Co r 543 Center  
 Bullington Lee mill hd S P Co r 846 Poplar  
 Bullington Louis F elec b 846 Poplar  
 Bullis Benson S chropractor 732 34th  
 Bullivant Richd T brk lyr r 852 34th  
 Bullmann Fred W mgr C B Eiferle r 2026 Peralta av  
 Bullmann Fred W Jr clk P J Kronenberg b 2026 Peralta av  
 Bullock Albt A salmn r 5360 Mania av  
 Bullock Chas A (J C Bullock & Sons) r 1632 12th  
 Bullock Clyde T lab b 1555 8th  
 Bullock Ella L tchr b 970 Mkt  
 Bullock Frank rms 2148 Eway  
 Bullock Frank W mgr r 571 Ocean View  
 Bullock Frank W Jr trav salmn r 5442 Shafter av  
 Bullock Fred H farmer r Perkins nr Lincoln av  
 Bullock Harold E chauff S P Co r 815 Henry  
 Bullock Harry (J C Bullock & Son) r 1633 8th  
 Bullock Harry C plmbr r 1555 8th  
 Bullock Henry B porter Pullman Co b 1446 10th  
 Bullock J C & Sons (J C, Harry, W E, and C A) plmbrs 2501 San Pab av  
 Bullock Jno C (J C Bullock & Sons) r 6114 Ocean View dr  
 Bullock Margt M (wid H E) r 970 Mkt  
 Bullock May E Mrs mgr Hill Vue Apts r 5494 College av  
 Bullock Myrtle clk F W Woolworth Co b 1555 8th  
 Bullock Orin M contr b 303 Hudson  
 Bullock Paul R tchr Vocational High Sch r 942 Bay View av  
 Bullock Roy plmbr b 1555 8th  
 Bullock Thos F fotogr 1621 7th r 1624 83d av  
 Bullock Walter E (J C Bullock & Sons) rms 1681 8th  
 Bullpitt Ernest J r 1448 Jackson  
 Bullus Wm J car opr Key System r 826 Athens av

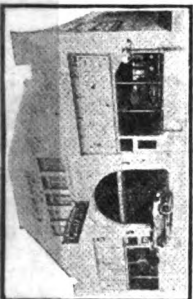

**AUDITORIUM**  
**AUGARAGE**  
 EMPIRE AND ALL STEEL CARS  
 EAST 12TH AT 2ND AVE. ALWAYS OPEN. PHONE MT. 19



**PATENTS** CARLOS P. GRIFFIN  
 ATTORNEY AT LAW  
 EX-EXAMINER U.S. PATENT  
 704 Pacific Bldg. San Francisco OFFICE-Tel. KEARNY 4815