

NOT HOW CHEAP, | Byron Rutley's BUT HOW GOOD. | FINE TAILORING

196

CAR

OAKLAND.

CAR

Carlsen Nels P, seaman, r 1256 23d av
 Carlson Andrew B, emp O R R Co, r 1322 E 11th
 —Anna Miss, r 119 Hannah
 —Axel, emp Remillard Brick Co, r 659 Clay
 —B, emp Gent & Nelson, r 510 6th
 —C Mrs, r 825 Lydia
 —C C, groceries 1543 Curtis
 —Chas, r 625 E 12th
 —Chas A, r 1300 7th
 —Christina, dom 514 Albion
 —Christina, dom 672 11th
 —Conrad, driver A Barstow, r 664 25th
 —Edith M Miss, r 664 25th
 —Gus, carp, r 613 9th
 —Henry, lab, r 562 Lydia
 —John, emp Western Meat Co, r 368 2d
 —John, master mariner, r 119 Hannah
 —Lena, dom 1410 Webster
 —Leonard, lab, r 384 West
 —Mary Miss, r 1355 Webster
 —Mary E Miss, died Sept 6-98
 —Oscar R, foreman S P Co, r 1651 Linden
 Carlsten Andrew, carp, r 1532 Bdy
 Carlton Block, se cor 9th & Washn
 —Chas, emp C A James, r 302 8th
 —Gertrude H Mrs, r 716 19th
 —Henry P, clk, r 716 19th
 —H P, physician S F, r 1436 Webster
 —Phillip S, cshr S F, r 716 19th
 —The, 475 9th
 Carman Ambrose S, lumber, r 1014 16th
 —Chas, mach, r 902 E 21st
 —Clyde D, clk, r 1242 Linden
 —Frank V, emp S P Co, r 902 E 21st
 —Harry, emp S P Co, r 902 E 21st
 Carmany Andrew J, moved to S F
 —Cyrus W, r 13th av 1/2 mile e Hopkins
 —John H, r 13th av 1/2 mile e Hopkins
 Carmm C W, r 626 19th
 Carmody Cornelius, r 408 6th
 —Mary Mrs, r 566 6th
 Carneal Thos D, atty, r 720 14th
 Carner Mary E Mrs, r 962 7th
 Carney Albert, coachman 1313 Madison
 —Jos S, painter, 1313 9th av
 —Lewis Q, motorman, r 959 E 21st
 —Mary Miss, laundress Beluah Orphanage Beluah, P O Mills College
 Carnie Harry W, emp Gilman & Lynch, r Harlan nr Park av Em'ville
 Carolyn Eva Miss, singing teacher, r 572 17th
 Carothers C Mrs, r 1170 E 15th
 —John T, died Mar 20-99
 —Wilbur E, clk S Sillman, r 1170 E 15th
 Carpenter Alice Miss, emp P P P Co, r 573 16th
 —Belle Miss, r 714 14th
 —Chas C, printer, r 569 24th
 —Daisy Miss, r E 26th nr 19th av
 —Emma, dom 412 E 18th
 —E P, boat house 2 12th, r S F
 —Fredk H, carriage trimmer 411 13th, r 1104 Bdy
 —Geo A, emp S P Co, r 766 E 17th
 —H, lineman S T & T Co, r Alameda
 —H Mrs, r 573 16th
 —Harriet Mrs, r 569 24th
 —Harriet Mrs, r 1265 4th av
 —Jas, carp, r 469 4th
 —John K, mining eng S F, r 589 24th
 —Kate Miss, r 569 24th
 —Louis, dairy E 26th nr 19th av
 —Louis W, clk, r E 26th nr 19th av
 —Mabel Miss, comp Carruth & Carruth, r 573 16th

Carpenter Meta Miss, r 1265 4th av

CARPENTER OLIVER

Dentist, 1169 Broadway, r 714 14th
 Carr A B Mrs, clk Taft & Pennoyer, r 1153 Alice
 —B J, wharfinger, r 168 5th
 —C E Mrs, r 371 10th
 —Frank, shoemkr 432 9th, r 1567 Franklin
 —John M (Central Creamery), r Prescott nr Redwood rd
 —John S, sewer contr, r 806 Alice
 —Levi T, r 566 33d
 —Sadie E Mrs, librarian Blake & Moffitt law library, r 371 10th
 —Walter W, r 566 33d
 —Wm, r 143 Shafter av
 Carreia Jos, lab, r 806 Montgomery
 Carrick David S, capitalist, r 602 E 15th
 Carrier Arthur, emp Ingler & Atkinson Milling Co, r Prospect av nr Chicago
 —John, emp Ingler & Atkinson Milling Co
 Carrigan Birdie Miss, student, r 863 Willow
 —Eugene, r 1013 5th
 —Johanna Mrs, r 868 Willow
 —Peter, r 1013 15th
 Carroll A L Miss, stenog Enquirer, r 1673 Grove
 —Annie Miss, dressmkr 5361 Marshall
 —Eleanor Mrs, died Nov 24-98
 —Geo W, eng S P Co, r 960 Campbell
 —Jas, emp S P Co, r 1680 11th
 —Jas H, salesman S F, r Calhoun av nr S P track Melrose
 —John, r 1739 Adeline
 —John, extraman Engine Co No 2, r 470 6th
 —John J, mach S P Co, r 1162 Campbell
 —John J, restaurant Macdonough bldg, r Hotel Crellin
 —John M moved to Portland, Or
 —John W, bricklayer, r 761 Clay
 —Mamie A Miss, r 761 Clay
 —Margaret Mrs, r Fruitvale av nr E 16th
 —Margaret Mrs, groceries 359 B
 —Martin, r 813 Center (rear)
 —Mary Miss, r 3623 Grove
 —Mary Mrs, r 825 Magnolia
 —Michael, contr 761 Clay
 —Michael, clk Galindo Hotel
 —Michael L, fireman S P Co, r 1472 12th
 —M J Mrs, r 5361 Marshall
 —Paul T, salesman C J Heeseman, r 211 12th
 —Peter J, electrician S F, r 5861 Marshall
 —Robt, coachman 26th cor Oakland av
 —Thos L, emp S P Co, r 1472 12th
 —Wm, saloon Park av nr Harlan, Em' villa
 —Wm F, soda water 4906 Tel av
 Carrosso Mary Mrs, r Hudson nr Claremont av

CARRUTH & CARRUTH

(Charles W Carruth) book and job printer, 520 15th, Tel Main 369
 CARRUTH CHARLES W (Carruth & Carruth), r 1914 13th av
 Carruthers Sarah Miss, r 955 7th
 Carsen Amandus (Oakland Rattan Co), r 1730 Linden
 Carson Albert, grain dealer, r 966 Clay
 —Alex D, r 1001 63d
 —Andrew Mrs, r 1532 Bdy

Alameda County Steam Carpet Cleaning Renovating Works
 Mrs. J. J. LERRI & CO. 368 Fourth Street. Tel. 385 Main

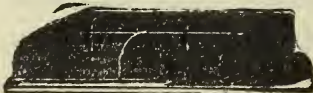

Hixon, Bergeson & Co.
 37 MARKET ST.
 SAN FRANCISCO

Show Cases