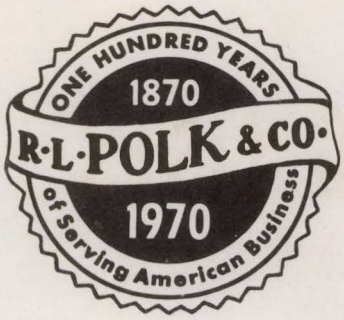

Polk's SANTA ROSA

(SONOMA COUNTY, CALIF.)

CITY DIRECTORY

1970

CONTAINS:

- Buyers' Guide and a complete classified business directory
- Alphabetical directory of business concerns and private citizens
- Complete street and avenue guide, including a list of householders, and occupants of office buildings and other business places. Telephone numbers and Zip Codes are included
- Numerical telephone directory

PLUS

Useful and interesting information about the city

PRICE $65.00

Directory Library for free use of Public at Chamber of Commerce

R·L·POLK & CO.
PUBLISHERS
831 Monterey Pass Road
Monterey Park, California 91754



PUBLISHERS NOTE

The information in the Directory is gathered by an actual canvass and is compiled in a way to insure maximum accuracy.

The publishers cannot and do not guarantee the correctness of all information furnished them nor the complete absence of errors or omissions, hence no responsibility for same can be or is assumed.

The publishers earnestly request the bringing to their attention of any inaccuracy so that it may be corrected in the next edition of the directory.

R. L. Polk & Co., Publishers

INTRODUCTION
AND
GENERAL INDEX

R. L POLK & CO., publishers of more than 1,400 other city, county, state and national Directories, present to subscribers and the general public, this, the 1970 edition of the Santa Rosa City Directory.

Confidence in the growth of Santa Rosa's wealth, industry and population, and in the advancement of municipal and social activities, will be created as sections of this Directory are consulted, for the Directory is a mirror truly reflecting Santa Rosa and vicinity to the world.

The enviable place occupied by R. L. POLK & CO.'S Directories in offices, stores, libraries and homes throughout the country has been established by rendering the best in Directory service. With an unrivaled organization, and having the courteous and hearty cooperation of the business and professional men and residents, the publishers feel that the result of their labors will meet with the approval of every user, and that the Santa Rosa Directory will fulfill its mission as a source of authentic information pertaining to the community.

Four Major Departments

The four major departments are arranged in the following order: —

I. THE BUYERS' GUIDE constitutes the first major department of the Directory, printed on yellow paper. In the first section of this department, grouped under appropriate headings, are included the advertisements and business cards of firms and individuals desiring to make a complete presentation of their products or services. Following this is the Classified Business section which embraces a list of the names and addresses of all business and professional concerns of the city, arranged in alphabetical order under appropriate headings—a catalog of all the activities of the city. The Buyers' Guide represents reference advertising at its best, and merits the attention of all buyers and sellers seeking sources of supply or markets for goods. In a busy and diversified community like Santa Rosa, the necessity of having this kind of information up-to-date and always immediately available, is obvious. The Directory is the common intermediary between buyer and seller, and plays an important role in the daily activities of the commercial, industrial and professional world.

II. THE ALPHABETICAL LIST OF NAMES of residents, business firms and corporations for Santa Rosa is the second major department, printed on white paper. This is the only record in existence that aims to show the name, marital status, occupation and address of each adult resident of Santa Rosa and the name, official personnel, nature and address of each firm and corporation in the city.

III. THE DIRECTORY OF HOUSEHOLDERS, INCLUDING STREET AND AVENUE GUIDE is the third major department, printed on green paper. In this section the numbered streets are arranged in numerical order, followed by the named streets in alphabetical order; the numbers of the residences and business concerns are arranged in numerical order under the name of each street, and the names of the householders and concerns are placed opposite the numbers. The names of the intersecting streets appear at their respective crossing points on each street. Special features of this section are the designation of owner occupied homes, the listing of telephone numbers and Zip Code numbers.

IV. THE NUMERICAL TELEPHONE DIRECTORY is the fourth major department, printed on blue paper.

Community Publicity

The Directory reflects the achievements and ambitions of the community, depicting in truthful terms what it has to offer as a place of residence, as a business location, as an industrial site, and as an educational center. To broadcast this information, the publishers have placed copies of this issue of the Directory in Directory Libraries, where they are readily available for free public reference and serve as perpetual and reliable advertisements of Santa Rosa, for businessmen, everywhere, realize that the City Directory represents a community as it really is.

The Directory Library

Through the courtesy of the publishers of the Santa Rosa Directory, a Directory Library is maintained in the offices of the Chamber of Commerce for free reference by the general public. This is one of more than over 800 Directory Libraries installed in cities and towns throughout the United States, Canada and Puerto Rico through the courtesy of your Publisher.

The publishers appreciatively acknowledge the recognition by those progressive business and professional men who have demonstrated their confidence in the City Directory as an advertising medium, with assurance that it will bring a commensurate return.

R. L. POLK & CO.,
Publishers.

INDEX TO ADVERTISERS

PAGE NUMBERS BELOW REFER TO THE BUYERS' GUIDE SECTION

		Page
Acorn Appliance Repair	right top lines and	3
Alexander's Van & Storage Inc	back cover and	39
Ann-Marie Salon	right side lines and	49
Archer Realty	left side lines and	48
Avco Thrift	left side lines and	49
Bank of California National Assn	right top lines	
Bankers Life Co Des Moines, Iowa	left side lines and	35
Barbieri R N "Romie"	back cover and	18
Bevan-Pearson Mayflower Moving & Storage Inc	left top lines and	40
Bill's Lock & Safe Service	left top lines and	37
Bishop Hansel Ford	left top lines and	5
Boatland of Santa Rosa	left side lines and	9
Buildings Unlimited (A Division of Nor-Cal Design Group)	left top lines and	21
Burwell Mortgage Co	left top lines and	37
Cablevision	right side lines and	11
Cal-Coast Credit Service Inc	front stencil, right top lines and	14
California State Automobile Assn	right side lines and	3
Campbell Realty	right side lines and	48
Carniglia Insurance Agency	right side lines and	33
Chinese Kitchen	left side lines and	50
Clark Auto Parts		6
Clark Jim Realty	left side lines and	48
Coastside Realty		9
Codding & Jaynes Realty Co Inc	front cover, right top lines and	45
Codding, Macgowan, Wilkey & Marocco Insurance	left side lines and	35
Coddingtown T V Service	left side lines and	54
Coit Drapery Cleaners		23
College View Nursery Schools	left top lines and	22
Comanche Chevrolet		5
Cullen's Rincon Nursery	right side lines and	41
Dean Witter & Co Incorporated	left bottom lines and	53
Dee Jay's Sash & Glass	left side lines and	32
Dempsey's Tire Service		56
Discount Auto Parts		6
Eggen & Lance Mortuary	left side lines and	28
Ehlert Bill Realtor	right top corner cards	
Emporium The	left side lines and	23
Farmers Insurance Group	left side lines and	34
Fine Art Reweaving		59
Flower Shop The (Tony's)	right side lines and	25
Forsyth Tire Co	left side lines and	55
Fortier's T V Inc	right side lines and	54
Granada Personnel Agency	left side lines and	23
Grossman's	left side lines and	24
Hall & Son Inc	back cover, left side lines and	44
Haralson Contractors	right bottom lines and	21
Healdsburg Credit Bureau	Alphabetical Tab Insert and	22
Heart Assn of the Redwood Empire	front cover, left side lines and	42
Henderson "Spurge" Bail Bonds	bottom stencil, right top lines and	8
Henderson's	left side lines and	13
Henry's Flowers	right side lines and	26
J N C Cabinet Shop	left top lines and	11
Johnson G R Collection Agency	right bottom lines and	15

		Page
Joy's Television & Electronics	left top lines and	54
Keegan's	left side lines and	13
King's Office Supplies & Equipment Inc	right side lines and	41
Lane Supply Inc	right side lines and	10
Loosen Construction	B and	19
McCluskey Realty Co	right top lines and	48
Mead Clark Lumber Co Inc	right side lines and	38
Men's Fine Tailoring	right side lines and	53
Mitchum, Jones & Templeton Inc	left top lines and	36
Morris Plan	left side lines and	37
Niles Buick Co	right top lines and	4
Odd Fellows Cemetery Assn of Santa Rosa		12
Pacific Credit Service	Alphabetical tab insert and	17
Pacific Gas & Electric Co	left side lines and	23
Pedrotti Mervin J Realty	left side lines and	46
Pepsi-Cola Bottling Co	left side lines and	10
Petroleum Engineering Inc	Street Guide tab insert, left side lines and	20
Pioneer Realty Inc	right top lines and	49
Professionals' Credit Service	left side lines and	17
Properties Unlimited	right top lines and	46
Rayne of Santa Rosa		58
Redwood Empire Adjustment Bureau	front cover and	16
Redwood Empire Disposal Corp	right top lines and	31
Redwood Empire Title Co	back cover, right top lines and	57
Reilly's Trailer Sales	right side lines and	58
Richard George L Realtor	left top lines and	47
Santa Rosa Car Stereo	back cover, right top lines and	7
Santa Rosa Furniture Co	left side lines and	30
Santa Rosa Hydra-Matic Service	right side lines and	58
Santa Rosa Medical & Secretarial Answering Service	front cover, right bottom lines and	2
Santa Rosa Memorial Park	front cover, left top lines and	12
Santa Rosa Paint Decorating Service	left top lines and	43
Santa Rosa Savings & Loan Assn	backbone, right top lines, left top lines and	51
Santa Rosa Travel Inc		58
Schultz Bros Van & Storage	right side lines and	40
Sonoma Mortgage Co	right side lines and	37
State and Federal Computerized Income Tax Consultants Inc	right side lines and	9
Stone Co The	right side lines and	30
Summit Savings & Loan Assn	front cover, left top lines and	52
Sun Life Assurance Co of Canada	right side lines and	35
Thompson Cleaners	left side lines and	13
Tierra West Realty	right top lines and	47
Total Television of Santa Rosa Inc	right side lines and	11
Union Bank	right side lines and	9
United California Bank	left side lines and	9
Welti Chapel of the Roses	ribbon bookmark, left side lines and	27
Western Builders-Empire Glass	left top lines, 32 and	50
Wilcoxon Realty	right side lines and	49
Williams & O'Neil	left side lines and	35
Yeager's Carriage House Inc	back cover, right top lines and	29
Zumwalt Chrysler-Plymouth	right bottom lines and	6

SANTA ROSA

"THE CITY DESIGNED FOR LIVING"

(Courtesy Chamber of Commerce)

Statistical Review

Form of Government—City Council-City Manager.

Population—51,450 (1969 State Dept. of Finance). Metropolitan area, (estimate).

Area—19.8 square miles.

Altitude—167.

Parks—16, containing 258 municipally owned acres.

Financial—(16) banks. 6 savings and loans and 16 investment securities.

Post Office Receipts—1969 - $2,496,763.67

Telephone Lines in Service—Dec. 1969 - 57,591

Building Permits for 1969—Number of permits, 2,093; $30,091,878.

Hotels-Motels—4 first class, with total of 504 rooms (in city limits).

Theatres—4 theatres seating from 550 - 2,000 each, 3 drive-in theatres.

Education—29 elementary schools, 4 junior highs, 3 senior highs, 1 Junior College, Cardinal Newman Boys High School, Ursuline High School, St.-Rose and St. Eugene's Parochial and Seventh-Day Adventist, also Burbank Business College and Empire College of Commerce, Santa Rosa Beauty College and Redwood Empire Beauty Academy.

Public Libraries—New Central Library Santa Rosa - Sonoma County Public Library. Branch-Montgomery Village; Coddingtown Center.

Junior College—Fourteen handsome buildings together with athletic units comprise the instructional facilities provided on a beautiful 78 acre oak-studded campus. These include three general classroom buildings, a theatre with wings for music and dramatics, gymnasium for men and women together with related instructional rooms, an engineering building, a library and general classroom structure, a shop and mechanics building with separate museum, a business education structure, a maintenance compound, and an administration building. In addition to the gymnasium the athletic facilities include a football stadium, an all-weather track, 8 tennis courts, a baseball diamond, a hockey field, a putting green, and a practice field. Enrollment, day - 4,247; Evening College 4,041.

Sonoma State College—(4 year). Located 7 miles south of Santa Rosa in Rohnert Park. Offering junior and senior level courses leading to bachelor's degree in elementary education and general elementary teaching credentials. In September 1962, the first freshman class was admitted. Over 4,000 citizens a year attend adult education courses covering practically all subjects at the various schools and colleges. The school when fully completed will have an ultimate capacity of 15,000. Enrollment - 1968-69, 3,500 students.

General Review

Location—The City of Santa Rosa is situated 52 miles north of San Francisco over the Golden Gate Bridge, on the world-famous Redwood Highway U. S. 101, which gives access to all the counties of northern California making up the Redwood Empire. Santa Rosa is twenty-one miles from the Pacific Ocean and fifteen miles from the Russian River.

Altitude—One hundred and sixty-seven feet above sea level.

Climatic Conditions—Santa Rosa has an ideal moderate climate, summer and winter. Warm and dry from April to October, summer trade breezes from

the Pacific Ocean prevent hot spells and insure cool evenings. Year around average temperature, 57.6 degrees, average rainfall, 29.95 inches.

Churches—All leading religious denominations are represented and conveniently located both downtown and in the residential districts. Edifices vary from old and lovely traditional to the latest of modern functional. Church spires rise to dominate the comfortable community scene.

Schools—Santa Rosa's schools, 19 elementary, 4 junior high and 3 senior high, 1 Junior College, 1 parochial girls high school and 1 parochial boys' high school, are ranked high in the United States.

One of the world's finest and most modern hospitals is located in Santa Rosa—the 215-bed Santa Rosa Memorial Hospital. It joines the modern 223-bed Community Hospital of Sonoma County and the 60-bed privately owned Santa Rosa General Hospital to provide facilities that have attracted leading physicians from a wide area, who now live and practice in Santa Rosa. Medical facilities usually found only in large cities are available to Santa Rosans because of the splendid hospital system, including Warrack Hospital and Sonoma County Blood Bank. Numerous medical clinics and private medical offices surround the beautiful Memorial Hospital. In 1962 the non-profit Paul B. Kelly Cardiopulmonary Institute was constructed. Santa Rosa is the major merchandising, medical and services center for the Redwood Empire Counties of Lake, Mendocino, Sonoma and part of Napa (Est. population 250,000).

Industry—It is only recently that industry discovered Santa Rosa. More and more manufacturing plants are moving into this area, because of its strategic location as the gateway to the entire Redwood Empire and proximity to San Francisco-Oakland Bay Area (50 miles); because of the fine labor conditions existing here, where most workers are permanent and own their own homes and because of the low operating cost as compared with large industrial areas. Such industries as shoe factories, furniture manufacturing, feed, special disintegrating machinery, manufacturing, wineries, chemicals, space age instruments, insecticides, etc., pour thousands of dollars each month into the pockets of Santa Rosa workers. Santa Rosa is also a distributing center for nationally-manufactured articles. Over seven hundred sales representatives of national firms make their headquarters here.

5,000 watts, 1350 KC radio station KSRO was established in 1937, studio is in the Flamingo Hotel. 1,000 watts, 1460 KC radio station KVRE was established here in 1962 on Bennett Valley Road. KPLS, 5,000 watts 1150 KC radio station established in 1964, in Coddingtown Shopping Center.

Newspapers—Santa Rosa has 2 newspapers, 1 daily evening - The Press Democrat and 1 weekly - News-Herald. The fine editorial staffs and modern equipment make them outstanding in the area they cover.

Agriculture—Santa Rosa lies in the center of a rich agricultural country. In 1969, $76,607,105 worth of agricultural products were marketed and sold in Sonoma County. Principal products are apples, apricots, cherries, grapes, peaches, pears, prunes, berries, hops, walnuts, vegetables, seed, poultry, eggs and livestock.

Luther Burbank's Memorial Gardens—One of the best known of our local landmarks is the home and gardens of Luther Burbank. Agriculturists and horticulturists throughout the world have reaped untold benefits from his discoveries. The garden is a national monument as of Arbor Day, 1965. Creator of the Shasta Daisy.

Freight Transportation Facilities—Northwestern Pacific R. R., Pacific Greyhound Lines, Petaluma-Santa Rosa Railroad and Air West, Golden Pacific and Golden West. Passenger—Greyhound Bus and airlines.

Banks—There are 16 banks in Santa Rosa, 6 Exchange Banks, 3 Wells Fargo Co's., 3 Banks of America, United California Bank, Bank of California, Crocker-Citizens National Bank and Commonwealth National Bank with deposits totaling over $130,000,000.

Symphony Orchestra—Conducted by Corrick Brown, now in its 36th consecutive season, is known all over the Pacific Coast as an outstanding musical organization.

Sonoma County Fairgrounds—Scene of the annual Sonoma County livestock and agricultural fair, second largest county fair in California, has over three-quarter million dollars invested in improvements. Its extensive plant contains a huge exhibition building, farm machinery building, livestock quarters area, grandstand and race track. The annual horse racing purse is the third largest in the state. Scottish games for the entire western area are held here in September.

CLASSIFIED

BUYERS' GUIDE

OF THE CITY OF

SANTA ROSA

CALIFORNIA

1970

THE BUYERS' GUIDE CONTAINS THE ADVERTISEMENTS OF THE MORE PROGRESSIVE BUSINESS MEN AND FIRMS.

ALSO A COMPLETE CLASSIFIED BUSINESS DIRECTORY BEGINNING ON PAGE 61

R·L·POLK & CO.
PUBLISHERS
831 MONTEREY PASS ROAD
MONTEREY PARK, CALIFORNIA 91754

11 PERSONALIZED 24 HOUR SERVICES



SANTA ROSA
SEBASTOPOL
AREA

- FIVE SWITCHBOARDS
- INSTANT COPYING SERVICE
- 2-WAY CAR RADIO DISPATCH SERVICE
- BUSINESS ANSWERING LINE
- ELECTRONIC PAGERS
- WAKE-UP SERVICE
- XEROX COPY SERVICE
- CONFERENCE LINE
- JOINT USER LINE
- SECRETARIAL LINE
- OFFICE TELEPHONE RENTAL
- VACATION LINE

SANTA ROSA MEDICAL & SECRETARIAL ANSWERING SERVICE

MEDICAL
542-5363

SECRETARIAL
542-3112

1184 YULUPA AVENUE **SANTA ROSA**

APPLIANCES

ACORN APPLIANCE REPAIR

CHARLES WATTS, Owner

SALES-AUTHORIZED-SERVICE

FRIGIDAIRE-PHILCO-ADMIRAL

REFRIGERATORS-FREEZERS

RADIO DISPATCHED

Gibson

Admiral

FRIGIDAIRE - GE - GIBSON - HOTPOINT - KELVINATOR - PHILCO

REVCO - SUB ZERO - ADMIRAL - AMANA - COLDSPOT - DEEP FREEZE - CROSLEY

PHONE 545-5383

939 West Avenue Santa Rosa

AUTOMOBILE CLUBS

CALIFORNIA STATE AUTOMOBILE ASSOCIATION

MEMBERSHIP SERVICES

PERSONALIZED INSURANCE SERVICE

WORLDWIDE TRAVEL SERVICE

2213 MENDOCINO AVENUE, SANTA ROSA, PHONE 544-1010

CAUTION....

Pay no money in advance to itinerant Directory canvassers. We are led to mention this from the fact that certain parties have been fraudulently using our publications as specimens, and by that means collecting money in advance. Before signing an order, see that it has the name of the publisher of this City Directory printed thereon. We ask no payment until the work is delivered, and our solicitors have strict orders not to take advance payment for either advertising or subscriptions.

NILES BUICK-OPEL

"QUALITY DEALERS
FOR
OVER
33 YEARS"



CHARLES E. NILES

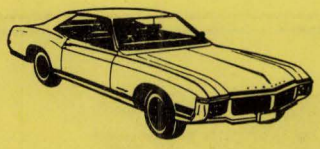



SPECIALIZING IN HIGH GRADE USED CARS

Phone 545-6611

965 Santa Rosa Avenue

Santa Rosa

FOR FORDS CALL:
542-0620

Bishop Hansel FORD

BISHOP HANSEL LEASING INC.

"Value Through Volume"

Service 421 "B" Street
Sales 430 "A" Street

SANTA ROSA

Comanche CHEVROLET

CHEVROLET HEADQUARTERS

101 FREEWAY SOUTH • SANTA ROSA

SALES OFFICE 544-1414
SERVICE DEPT. 544-1234
PARTS DEPT. 544-1221

2770 CORBY AVENUE "TURN AT HEARN" SANTA ROSA

AUTOMOBILE DEALERS

CHRYSLER - SIMCA - SUNBEAM - V.I.P.
FURY - BELVEDERE - VALIANT - BARRACUDA
CARS FOR LEASING

Zumwalt Chrysler-Plymouth

TOP QUALITY USED CARS-FACTORY SERVICE-BODY AND PAINT SHOP

955 Santa Rosa Avenue, Santa Rosa **Phone 546-2820**

AUTOMOBILE PARTS

CLARK AUTO PARTS

WHOLESALE—RETAIL

ANY AUTO PART OR SERVICE
MACHINE SHOP—GARAGE
SERVICE STATION

COMPLETE ONE STOP SERVICE

203 Santa Rosa Avenue, Santa Rosa **Phone 542-6676**

DISCOUNT AUTO PARTS

"Your Every Automotive Need"

OPEN NIGHTS AND SUNDAY

A.C. - AUTOLITE - DELCO - BORG-WARNER AND RAYBESTOS

ANSEN MAGS - CHROME WHEELS - STEREOS - RADIOS

"HEART OF AUTO ROW"

618 SANTA ROSA AVENUE, SANTA ROSA **CALL 544-7622**

EVERY STORE

should appear in the Directory and the Directory should be in Every Store.

Besides its use to the storekeeper, it is a convenience the customer looks for.

The store that offers an old Directory, or no Directory at all, fails to show its patrons a courtesy they will find elsewhere.

IN SANTA ROSA
AUTO STEREO HEADQUARTERS

CUSTOM MUSIC IN YOUR CAR IS OUR PROFESSION

FEATURING CRAIG PLAYERS
LET US DESIGN AND SET UP
YOUR STEREO SOUND SYSTEM FOR
YOUR CAR BOAT HOME OFFICE
4-8 TRACK AND CASSETTE TAPE PLAYERS
REVERBS–AUTO BURGLAR ALARMS
LARGE TAPE LIBRARY
SPECIAL WHILE YOU WAIT SERVICE
FOREIGN AND DOMESTIC CARS
FOR CUSTOM INSTALLATION

Your BANKAMERICARD welcome here

CALL
544-1177

WE HONOR master charge THE INTERBANK CARD

SANTA ROSA
CAR 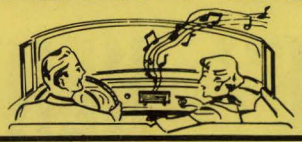 STEREO

4215 MONTGOMERY DR. (Across From Administrative Ctr.)

BAIL BONDS

CONFIDENTIAL—PROMPT—COURTEOUS

LEGAL PAPERS SERVED–SMALL CLAIMS,
SUMMONS AND COMPLAINTS

"We Serve Where Others Fail"

OPEN 24 HOURS

542-7050

CLOSE TO NEW JAIL

We Handle All Details



Free Information Call Collect

"SPURGE" HENDERSON

OFFICE: 408 SANTA ROSA AVENUE
SANTA ROSA

BANKS

UNION BANK

A FULL SERVICE BANK

SAVINGS ● LOANS ● BOXES

723 FOURTH STREET PHONE (707) 546-2656

P. O. BOX 1986

SANTA ROSA 95401

UNITED CALIFORNIA BANK

PHONE (707) 542-8400

380 CODDINGTOWN CENTER

P. O. BOX 6084

SANTA ROSA 95406

BOATS

Boatland Of Santa Rosa

FISHING ● SKIING ● CRUISING ● PLEASURE

SANGER INBOARDS - NICSON HARDWARE
ALUMINUM BOATS - MARINE ACCESSORIES
BOAT TRAILERS - COMPLETE SERVICE
DEPARTMENT ON ALL BOATS and MOTORS

Johnson and Chrysler Motors

● BOAT AND TRAILER STORAGE

INDIVIDUAL LOCKED OVERHEAD DOORS
● O'BRIEN ● MAHERAJAH SKIS

Chrysler Starcraft Hydro Swift Boats

AUTHORIZED BOAT REGISTRATION

3383 AIRWAY DRIVE (Across From Star-Vue Drive In)
SANTA ROSA 542-1210

BOOKKEEPING SERVICE

STATE and FEDERAL COMPUTERIZED INCOME TAX CONSULTANTS, Inc.

Complete Bookkeeping Service
Affiliated With

COASTSIDE REALTY

OUR REPUTATION IS YOUR GUARANTEE

546-6255

SALES - INVESTMENTS
EXCHANGES
ESTATE PLANNING

2319 SONOMA AVENUE, SANTA ROSA

BOTTLERS

PEPSI-COLA

taste that beats the others cold... Pepsi pours it on!

BOTTLERS OF PEPSI-COLA, BIRELEY ORANGE
HIRES ROOT BEER SQUIRT AND BUBBLE-UP
ALSO BELFAST AND SCHWEPPES PRODUCTS
PHONES 542-7536 and 542-7537

3029 COFFEY LANE — SANTA ROSA

BUILDING MATERIALS

LANE Supply, Inc.

BUILDING MATERIALS

Asphalt and Asbestos Products
Aluminum Products
Plywoods and Doors
Steel Reinforcing
Nails
Plumbing Supplies
Builders Hardware
Paints and Sundries
Plumbing Fixtures
Flooring

FREE DELIVERY—FREE ESTIMATES

Your BANKAMERICARD welcome here

OPEN MON.-FRI. 8-5—SATURDAY 8-12 NOON

master charge

SERVING SANTA ROSA AND VICINITY SINCE 1937

620 SEBASTOPOL RD., SANTA ROSA — **PHONE 545-2940**

Out of Sight! - Out of Mind! - Out of Business!

The importance of keeping firm and product names in the public eye is recognized by all business men. It is astonishing to see how a firm or product, however meritorious, will slip into the limbo of the forgotten if not persistently advertised.

The City Directory is the natural medium for keeping a business or product name in the spotlight. *Insist on being well represented in its pages.*

CABINET MAKERS

MANUFACTURED IN SANTA ROSA

In Addition To Our Standard FULL FORMED Sink and Bath, Vanity Formica Tops With 4" Back Splash

We Now Manufacture Formed Tops With **ANY HEIGHT BACK SPLASH AND ANY WIDTH DECKS** Up to 12 ft. in Length Without Any Seams.

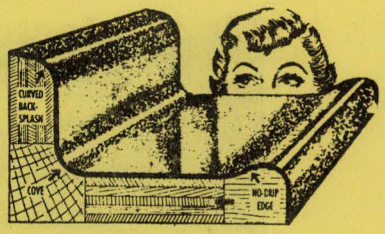

Nutone and Scheirich Cabinets
Nat'l. Cab't. Assn. Approved

CUSTOM CABINETS OUR SPECIALTY

J. N. C. CABINET SHOP

CERTIFIED BY WOODWORK INSTITUTE OF CALIFORNIA

SERVICE SINCE 1948 — JULIUS NAGY, Owner — STATE LICENSED

FOR ESTIMATES CALL **545-4736**

WHOLESALE PRICES TO THE TRADE

355 WEST 9th STREET **SANTA ROSA**

CABLE TELEVISION

CABLEVision

"BETTER TELEVISION BY CABLE"

1045 COLLEGE AVENUE
P.O. BOX 1150
SANTA ROSA 95402
PHONE (707) 544-7337

Cashiers! Tellers! Clerks!

DO YOUR EMPLOYERS FURNISH YOU WITH THE LATEST EDITION OF THE CITY DIRECTORY?

You need it at your elbow at all times, to protect your company from forgers and bad-check artists. A few questions, checked against City Directory information, will trip them at once. Intelligent use of the City Directory for this purpose has saved thousands of dollars and helped make some cities "too sharp" for bad-check "operators."

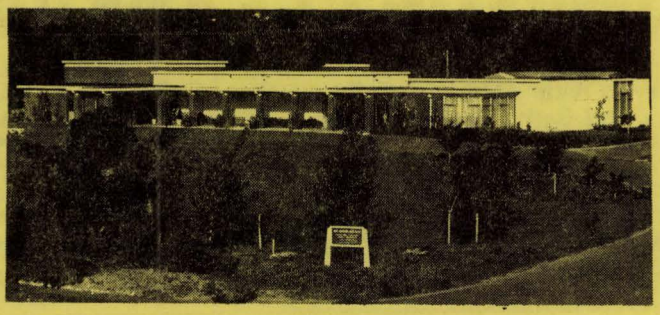

SANTA ROSA MEMORIAL PARK

★ CREMATORIUM
★ MAUSOLEUMS
★ CEMETERY
★ CHAPEL

A PARK TYPE CEMETERY PROTECTED BY ENDOWMENT CARE

Located In the Beautiful Hillcrest Section of Northeast Santa Rosa

ODD FELLOWS CEMETERY ASSOCIATION

Established 1885

PHONE 542-1580

Franklin Avenue at Silva Avenue
Santa Rosa

THOMPSON CLEANERS



Betty and Jess Ezelle

WE OWN AND OPERATE OUR OWN PLANT

Pick-Up and Delivery—Cash and Carry

Phone 545-4172 Santa Rosa



4040 Montgomery Drive, Lakeside Village—Santa Rosa

CLOTHING—MEN'S

HENDERSON'S

MEN'S CLOTHING—TUXEDO RENTALS

CALL

Michael Stearn Levis

542-3028

Rough Rider Slacks
Van Heusen Shirts

BANKAMERICARD
MASTER CHARGE

517 4th Street **Santa Rosa**

Keegans

FOR MEN AND BOYS

EXPERIENCED CLOTHING SALESMEN TO SERVE YOU

Pete Buttitta
Nick Buttitta
Austin Sullivan

Quality Name Brands

"YEARS OF FRIENDLY SERVICE"

CORNER 4th and D STREETS

OPEN MONDAY and THURSDAYS 'TIL 9 P.M.
PARK FREE IN THE TRI-DECK
DOWNTOWN

MR. CITIZEN! CORRECT INFORMATION IS VALUABLE TO YOU!

Cooperate with the City Directory enumerators to see that your name and those of your family are correctly listed in each edition. *Your name, listed correctly in the City Directory, is a great asset.* This has been proved thousands of times, especially in cases of employment application, proof of residence, questions relating to citizenship, applications for welfare assistance, distribution of mail, etc. Be better established . . . be on record as a local citizen by seeing that your name is not missed or incorrectly listed in the Directory.

For Prompt Collection Service and counseling on effective account management . . .

Look to the leader

Providing the Northbay Area With

★ The largest staff of experienced collectors in the North Bay Counties

★ The largest, most complete and current file of credit and collection information.

★ The finest reputation for successful and ethical business practice.

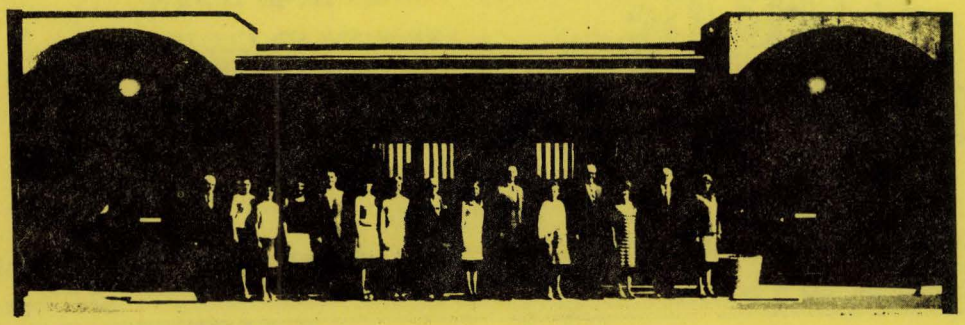

medecon

Phone 707—542-6495

CAL COAST CREDIT SERVICE, INC. CCCS

DAVID F. BERTO, President and Manager
2930 McBride Lane - P.O. Box 6083, Santa Rosa (95406)

G. R. JOHNSON
COLLECTION AGENCY

* * *

NO COLLECTION—NO CHARGE

* * *

WILLIAM R. AND ESTHER C. KERN
SOLE OWNERS
Bonded and Licensed by the State of California

* * *

ADJUSTMENTS—COLLECTIONS

* * *

Phone 546-4904

132B STANFORD STREET

SANTA ROSA

COLLECTION SERVICE

WE GET THE MONEY

RESULTS...OR...NO CHARGE

COVERAGE IN

SANTA ROSA	SONOMA	CALISTOGA
CLOVERDALE	SEABASTOPOL	GUERNEVILLE
HEALDSBURG	PETALUMA	MIDDLETOWN

REDWOOD EMPIRE ADJUSTMENT BUREAU

Your Collections Are Assured Prompt, Careful Handling by Our Trained Experienced Staff

Phone 546-2700

1030 Second Street **Santa Rosa**

HEALDSBURG CREDIT BUREAU

PCS

PACIFIC CREDIT SERVICE

(NATIONALLY AFFILIATED)

"Under Same Ownership"

COLLECTIONS

No Collection –

No Charge

AMERICAN COLLECTORS ASSOCIATION INC.

CREDIT REPORTING
CALL
433-5563

FOR COLLECTIONS
CALL
433-5557

256 HEALDSBURG AVE. HEALDSBURG

LOCALLY SERVING SONOMA, MENDOCINO, & LAKE COUNTIES

Professionals' Credit Service

LICENSED AND BONDED
IN THE STATE OF
CALIFORNIA

PHONES (707) 763-2442
(707) 545-5510

25 FOURTH STREET ● PETALUMA ● 94952

The City Directory

represents the City and its institutions
in every corner of the United States

Be Sure That You Are
Properly Represented in It!

WELCOME TO SANTA ROSA!

THERE ARE TWO THINGS OF WHICH
I'M PROUD

MY FAMILY — MY WORKMANSHIP



No. 2

PLEASE GIVE ME A CALL TO SEE MY
WORKMANSHIP

WE ARE WELL QUALIFIED TO DO
RESIDENTIAL — COMMERCIAL OR INDUSTRIAL
CONSTRUCTION — NEW OR REMODELING

R. N. "Romie" BARBIERI

STATE AND CITY LICENSED



Call

539-1352



Residence Office
405 Jackson Drive — Santa Rosa

LOOSEN CONSTRUCTION
HOME REMODELING

ALL TYPES OF INSURANCE WORK

OUR TOTAL SERVICE PROGRAM FOR BOTH BUILDING AND CONTENTS INCLUDE:

- ✓ STRUCTURAL REPAIRS
- ✓ SMOKE ODOR REMOVAL
- ✓ CLEAN ALL CONTENTS
- ✓ HEATED STORAGE

REMODELING

ALTERATIONS

REPAIR

Phone 544-2555

2475 BLUEBELL DRIVE

SANTA ROSA

PASCOE

THE MODERN WAY TO BUILD

BEAUTIFUL METAL BUILDINGS FOR ALL COMMERCIAL AND INDUSTRIAL USE

2600 DESIGNS
—custom planning to meet your individual needs and specifications.

FAST CONSTRUCTION—most buildings completed in 33% less time, with substantial savings in cost as well as time.

OUTSTANDING FEATURES—clear-span construction, and for maximum economy, interior columns can be spaced to suit your need. Wall and roof panels in variety of architectural colors with factory baked long-life finish.

COMPLETE BUILDING SERVICE
—everything from groundbreaking to completion performed by your Franchised Pascoe builder-contractor.

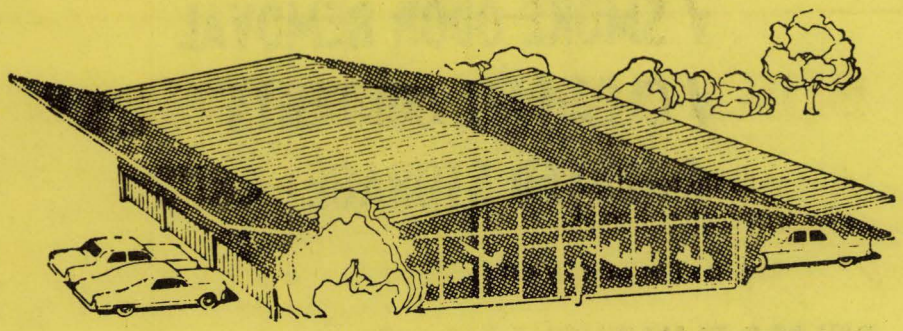

PHONE 545-0360

FRANCHISED PASCOE BUILDER

PETROLEUM ENGINEERING INC.

300 4th STREET **SANTA ROSA**

HARALSON CONTRACTORS

ROBERT HARALSON



General Building Contractor
Home Improvement
Commercial – Residential Homes Built
On-Your-Lot or Ours, Our Plan or Yours
Additions – Alterations – Remodeling and
Also Custom Built Homes

PHONES
544-2489 or 545-8274
1100 EDWARDS AVENUE, SANTA ROSA

BUILDINGS UNLIMITED

(A DIVISION OF NOR-CAL DESIGN GROUP)



General Contractors
Star Metal Buildings—Curoco Metal Carports
Hydro-Spray Automatic Car Wash Equipment

PHONE 544-1277
2200 E. County Center Drive, Santa Rosa

A Real Necessity in Every Office

THE CITY DIRECTORY

The Modern Up-to-Date Method
of Getting Accurate Information Quickly

A Time Saver – A Money Maker For Every Business
Let Us Show You How

CREDIT BUREAUS

HEALDSBURG CREDIT BUREAU

PCS

PACIFIC CREDIT SERVICE

(NATIONALLY AFFILIATED)

"Under Same Ownership"

COLLECTIONS
No Collection – No Charge

AMERICAN COLLECTORS ASSOCIATION INC.

CREDIT REPORTING
CALL
433-5563

FOR COLLECTIONS
CALL
433-5557

256 HEALDSBURG AVE. **HEALDSBURG**

LOCALLY SERVING SONOMA, MENDOCINO, & LAKE COUNTIES

DAY NURSERIES

COLLEGE VIEW NURSERY SCHOOLS

DESIGNED AND BUILT ESPECIALLY FOR CHILDREN

AGES 2 TO 12 YEARS



- STATE LICENSED ● PLANNED PROGRAM
- QUALIFIED TEACHERS ● FENCED PLAY AREA
- INDOOR & OUTDOOR RECREATION
- DELIGHTFUL ATMOSPHERE
- HOT BREAKFAST - HOT LUNCH NAPS AND SNACKS
- FULL DAY OR HALF DAY
- 7:30 A.M. TO 6:30 P.M.



HAROLD and JOYCE VOGENSEN, Owners

TRANSPORTATION TO AND FROM NEARBY PUBLIC SCHOOLS

OUR TWO BEAUTIFUL LOCATIONS TO SERVE YOU

399 COLLEGE VIEW DRIVE
NEAR SHOPPING CENTER
ROHNERT PARK
PHONE
795-7816

2427 PROFESSIONAL DRIVE
COUNTY ADMINISTRATION CENTER
SANTA ROSA
PHONE
545-6400

DEPARTMENT STORES



The Emporium

555 CODDINGTOWN CENTER
SANTA ROSA
PHONE (707) 544-1111

DRAPERY CLEANERS

COIT DRAPERY CLEANERS

BETTY AND JESS EZELLE

Guaranteed Drapery Cleaning

NO SHRINKAGE
PERFECT PLEAT FOLDING
NEW FABRIC LIFE
EVEN HEMS

PHONE 545-0259
4040 MONTGOMERY DRIVE SANTA ROSA

ELECTRIC COMPANIES

PACIFIC GAS AND ELECTRIC COMPANY

Cloverdale, 123 1st, Clvrdl 894-2403
From 5 P.M. To 8 A.M. and On
Saturdays, Sundays and Holidays
Ask Operator For ..... ENterprise 1-1243
Geyserville, 433 East Street, Healdsburg 433-3326
From 5 P.M. To 8 A.M. and On
Saturdays, Sundays and Holidays
Ask Operator For ..... ENterprise 1-1243
Guerneville, 14040 Church, Guerneville 869-2835
From 5 P.M. To 8 A.M. and On
Saturdays, Sundays and Holidays
Ask Operator For ..... ENterprise 1-0285
Healdsburg, 433 East Street, Healdsburg 433-3326
From 5 P.M. To 8 A.M. and On
Saturdays, Sundays and Holidays 544-2220
Monte Rio, 14040 Church, Guerneville
Ask Operator For ..... ENterprise 1-0285
Petaluma, 220 Western Avenue, Petaluma .. 763-2401
From 5 P.M. To 8 A.M. and On
Saturdays, Sundays and Holidays
Ask Operator For ..... ENterprise 1-0232
Rohnert Park, 3965 Occidental Road 544-2220
Santa Rose, 3965 Occidental Road
Customer Service 544-2220
Call To Individuals 544-2235
Sebastopol, 3965 Occidental Road 544-2220
Sonoma, 555 1st Street West, Sonoma 996-3607
From 5 P.M. To 8 A.M. and On
Saturdays, Sundays and Holidays
Ask Operator For ..... ENterprise 1-0211
Tomales, 220 Western Avenue Petaluma
Ask Operator For ..... ENterprise 1-0658
Windsor, 433 East Street, Healdsburg 433-3326
From 5 P.M. To 8 A.M. and On
Saturdays, Sundays and Holidays 544-2220

EMPLOYMENT AGENCIES



GRANADA PERSONNEL AGENCY

PERMANENT AND TEMPORARY PLACEMENT

230 Coddingtown Center ● Santa Rosa 95401

Phone (707) 544-3460

FLOOR COVERINGS

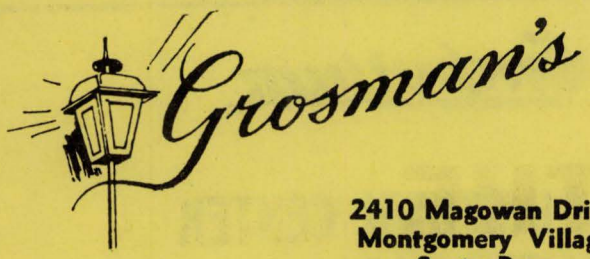

2410 Magowan Drive
Montgomery Village
Santa Rosa

DRAPERIES
CARPETING
LINOLEUM
TILE
DECORATIVE RODS
SHADES
FOLDING DOORS
VANITIES

TED GROSMAN

PHONE 542-7020

VITAL INFORMATION AT YOUR FINGER-TIPS!

★

▶ Tens of thousands of people who were formerly strangers to the City Directory are consulting it on questions of citizenship, employment, sources of supply, communication, etc. Also, Directory usage is **up** among regular subscribers.

★

More People Are

SEEING CITY DIRECTORY ADS

THE FLOWER SHOP

(TONY'S)

A. "TONY" CAMPIGLIA

FLORISTS' TRANSWORLD DELIVERY
FTD
SELECTED MEMBER

PHONE 546-3465

531 College Avenue, Santa Rosa **Night Phone 545-6793**

HENRY'S FLOWERS

EDITH AND ROBERT HENRY-Owners

FLOWERS Always The Finest In...

Funeral Designs-Corsages-Weddings-Cut Flowers-Potted Plants
Fresh Fruit Arrangements and Edy's Candy and Gifts
Phone Orders Given Prompt and Conscientious Attention
Flowers Telegraphed—We Deliver

ALL MAJOR CREDIT CARDS ACCEPTED-VALIDATED PARKING

525-5th STREET **SANTA ROSA** **CALL 546-2600**

Who Sells It?...



Consult The
Classified Business Lists
of This Directory for Your
Quickest, Surest Answer!

WELTI

CHAPEL OF THE ROSES

SANTA ROSA'S MOST BEAUTIFUL FUNERAL HOME

Funeral Director

Serving Every Faith Since 1875

ANY FAMILY REGARDLESS OF

FINANCIAL CIRCUMSTANCES

MAY AVAIL THEMSELVES OF

OUR COMPLETE FACILITIES

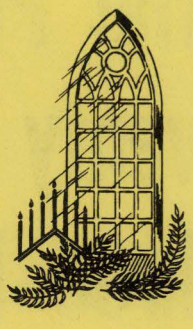

DEPUTY CORONER

AMPLE OFF-STREET PARKING

1225 SONOMA AVENUE, SANTA ROSA **PHONE 545-0880**

Eggen & Lance
MORTUARY

"Friendly Help in Time of Need"

1540 Mendocino Avenue Phone 545-3747

Across From Santa Rosa Junior College

Your Advertisement Here
Would Be Constantly Before
The Public-The Buyers-
Twenty Four Hours a Day-
Three Hundred and Sixty
Five Days a Year-Every Year

Think It Over

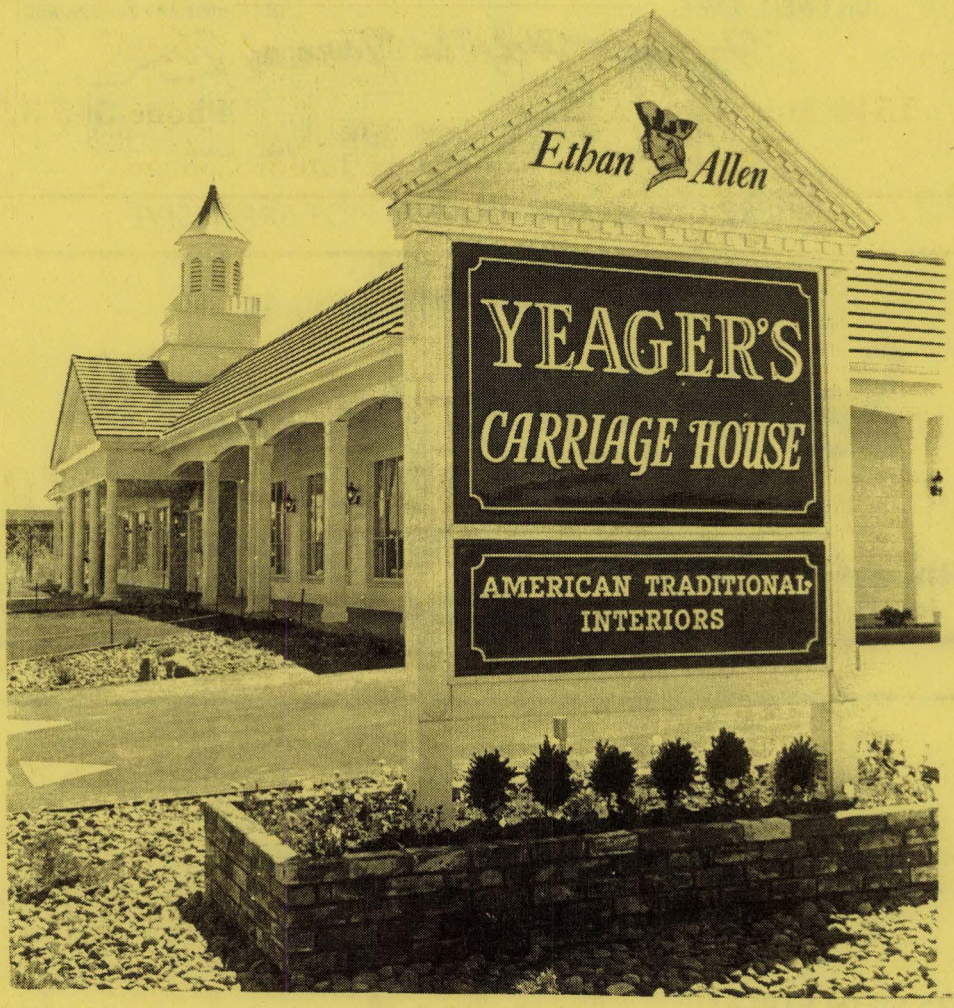

Phone 544-1776

2503 Cleveland Avenue

Just North of Coddingtown Center, Santa Rosa

LOOK FOR THE QUALITY FURNITURE



BILTWELL LABEL

AIRELOOM AND SERTA

MATTRESS AND BOX SPRINGS



WHERE GOOD FURNITURE IS NOT EXPENSIVE

COURTEOUS SERVICE

COMPLETE HOME FURNISHINGS

Santa Rosa furniture Co.

BANKAMERICARD OR MASTER CHARGE

4th and A Streets **Phone 545-1901**

Santa Rosa

The Stone Company

HOME FURNISHINGS

"Try Stones for Soft Beds"

Established 1906

625 FIFTH STREET
SANTA ROSA

PHONE
542-2655

DRESS UP

your business. Put your name in bold face type under every heading that describes your product.

IT PAYS

Redwood Empire Disposal Corp.

GARBAGE PICKUP–DROP BOX SERVICE–DEBRIS BOXES
STATIONARY COMPACTORS–1 CUBIC YARD TO
20 CUBIC YARD CONTAINERS BASEMENT CLEANING

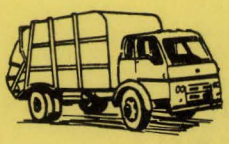



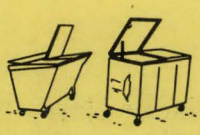



Phone 542-0246
1061 NORTH DUTTON AVENUE

FIRMS Represented in This Section

ARE EASY to find whether you remember the correct name or not, because they are classified by business and have put their advertisements in the natural place for searchers to find.

WESTERN BUILDERS
EMPIRE GLASS

EVERYTHING IN GLASS

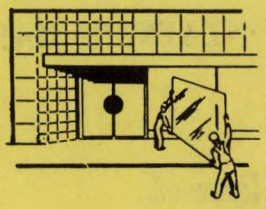

Complete Glass Service

Window Glass—Plate Glass—Table Tops—Auto Glass
Replacements—Aluminum Sash—Glass Sliding Doors

SEE US FOR MIRRORS—SHOWER DOORS—TUB ENCLOSURES
MANUFACTURED IN OUR OWN SHOP

1121 13th Street **Santa Rosa**

Call 542-5534

Dee Jay's

Residential — Commercial

SASH & GLASS

HEADQUARTERS FOR ALL GLASS INSURANCE WORK

● AUTO GLASS ● MIRRORS ● SCREENS ● PLATE AND ALL TYPES GLASS
● SHOWER DOORS ● ALUMINUM WINDOWS ● TUB ENCLOSURES
DISTRIBUTOR FOR LIKIT ALUMINUM WINDOWS ● PATIO DOORS
"SERVICE WHEN YOU NEED IT MOST"

546-7344

13 WEST THIRD STREET **SANTA ROSA**

The City Directory

represents the City and its institutions in every corner of the United States

Be Sure That You Are Properly Represented in It!

Carniglia Insurance Agency

Established 1930

- FIRE
- AUTO
- CASUALTY
- LIFE
- HOSPITALIZATION
- PROPERTY MANAGEMENT

Phone 546-0630

461 College Avenue **Santa Rosa**

FARMERS INSURANCE GROUP
Symbol of Superior Service

FOR ALL INSURANCE NEEDS

BUSINESS INSURANCE

FIRE-AUTO-BOAT-LIFE

SPECIAL PACKAGE PLANS

FARMERS INSURANCE GROUP AGENTS



VERN LAWSON
1212 4th STREET
PHONE
545-8806 or 539-9228

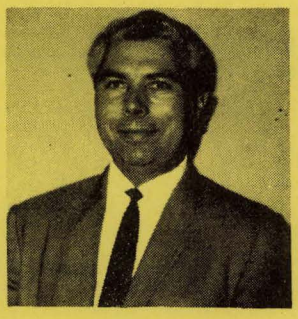

RALPH I. HAYES, JR.
1212 4th STREET
PHONE
545-8806 or 542-0958

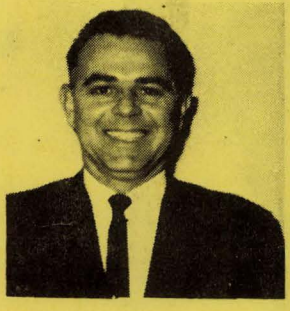

FRED PERRY
1212 4th STREET
PHONE
545-8806 or 542-1019

Phone 545-8806

1212 Fourth Street **Santa Rosa**

BANKERS LIFE COMPANY-DES MOINES, IOWA

THE BANKERS LIFE

All Forms of Life Insurance — Annuities — Group Insurance
Individual Health Insurance

"FOR INFORMATION CALL"
AGENCY OFFICE
Bankers Life Company - Des Moines, Iowa
JAMES M. FOONDOS, CLU, Manager
2544 Cleveland Avenue, Santa Rosa **Phone 545-2473**

CODDING, MAGOWAN WILKEY & MAROCCO

INSURANCE BROKERS

P. O. BOX 1969
2230 PROFESSIONAL DRIVE
SANTA ROSA 95403

Phone (707) 545-6862

SUN LIFE ASSURANCE COMPANY OF CANADA

LIFE—GROUP—ACCIDENT & HEALTH



HEAD OFFICE, MONTREAL

816 FOURTH STREET
SANTA ROSA 95401
PHONE 544-0993

400 MONTGOMERY STREET
SAN FRANCISCO 94104
PHONE 981-6262

WILLIAMS & O'NEIL

YOUR Independent Insurance AGENT

GENERAL INSURANCE
REAL ESTATE

NATIONAL ASSOCIATION OF REAL ESTATE BOARDS — REALTORS

PHONE (707) 545-4850

1674 Mendocino Avenue **Santa Rosa 95401**

MITCHUM, JONES & TEMPLETON INCORPORATED

MjT

Established 1920

Members: New York Stock Exchange,
Pacific Coast Stock Exchange
and Other Principal Exchanges

INVESTMENT SECURITIES DEALERS

50 E STREET
SANTA ROSA 95405

Phone (707) 546-3356

CITY DIRECTORY ADVERTISING IS *National* ADVERTISING

☆ Each edition of your City Directory is widely distributed to free-reference City Directory Libraries located at the Chambers of Commerce of hundreds of other cities.

☆

Therefore your ad in the City Directory is seen by buyers from coast-to-coast

MORRIS PLAN

Morris Plan

PERSONAL LOANS – BUSINESS LOANS
TIME SALES FINANCING
THRIFT INVESTMENT CERTIFICATES

1212 FOURTH STREET
SANTA ROSA
PHONE 542-8775

E. I. PEARSON, Mgr.

LOANS—MORTGAGE

BURWELL MORTGAGE COMPANY

LOANS—QUALITY MORTGAGE INVESTMENTS

High Yield With Safety

ROSENBERG BUILDING, SANTA ROSA 95404

Phone (707) 546-1756

SONOMA MORTGAGE COMPANY

A DIVISION OF WELLS FARGO BANK

REAL ESTATE LOANS
RESIDENTIAL-COMMERCIAL

PHONE 546-3310

1701-4th Street, Santa Rosa 95404

LOCKSMITHS

BILL'S LOCK & SAFE SERVICE

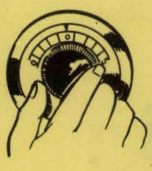

SINCE 1960

24 HOUR EMERGENCY SERVICE
INDUSTRIAL - COMMERCIAL - HOMES
SAFES - SALES AND SERVICE

PLENTY OF FREE PARKING



PHONE 544-7355

2675 CLEVELAND AVENUE SANTA ROSA

MEAD CLARK LUMBER CO., Inc.

RETAIL—WHOLESALE



★ ★ ★



- Schlage Hardware
- Roofing
- Plywood
- Fence Materials
- Sheet Rock
- Millwork
- Insulation
- Aluminum Sash

Your BANKAMERICARD welcome here

WE HONOR master charge THE INTERBANK CARD

★ ★ ★

Phone 542-4141

Third and Wilson Street Santa Rosa

ALEXANDER'S

VAN & STORAGE, Inc.

HAL KEETON, Owner

SERVING THE REDWOOD EMPIRE SINCE 1930



MOVING
AND
SECURITY VAULT
STORAGE

FREE ESTIMATES

Move Up The Right Way

Moving up to a nicer home? Want to move up the right way? Moving estimates can't tell you which mover is the "right" one. But reputation can. Ours, for instance, is based on giving local movers all the gentlemanly care that we give to North American's interstate moves. Same packing material, Same professional packing, loading and unloading. Same storage, too, if you like. For details, Call...

DAY OR NIGHT

PHONE COLLECT

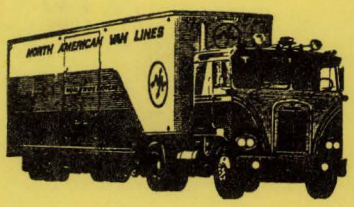

542-7765

3310 Industrial Drive **Santa Rosa**

BEVAN-PEARSON MAYFLOWER MOVING & STORAGE, Inc.

"AMERICA'S MOST RECOMMENDED MOVERS"

LOCAL AND LONG DISTANCE

PACKING — CRATING — OVERSEAS SHIPPING

VAULTED STORAGE

Santa Rosa
545-2556

AERO Mayflower NATIONAL FURNITURE MOVERS

Sonoma
996-6611

Represented by

Bevan-Pearson Mayflower Moving & Storage, Inc.

995 Sebastopol Road, Santa Rosa

Call The Professionals

SCHULTZ BROS.-BEKINS VAN AND STORAGE

PHONE

546-1616

1116 14th Street **Santa Rosa**

CULLEN'S RINCON NURSERY

"PLANT TO A PLAN"

Ornamental and Flowering Shrubs

LICENSED CONTRACTOR

4050 Sonoma Highway—Santa Rosa—Phone 539-0855

OFFICE EQUIPMENT

King's Office Supplies & Equipment Inc.

OFFICE SUPPLIES AND FURNITURE
ART—ENGINEERING

PRINTING-OFFICE MACHINES-SUPPLIES

OLIVETTI-UNDERWOOD-POSTING MACHINES

ALL STEEL EQUIPMENT

ADDING MACHINES—TYPEWRITERS

STATIONERY—PENS—GREETING CARDS

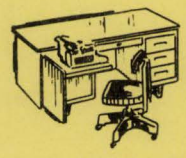

515-5th Street Santa Rosa Phone 545-6110

Know Your Directory SYMBOLS

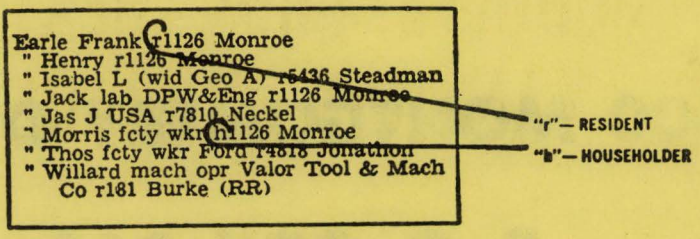

"r" AND "h"

Two important symbols are used in your City Directory. The symbol "r," before an address stands for "Resident." That person resides at that address but is not the head of the family or family head. The symbol "h" stands for "Householder"—the person in whose name the home is occupied.

HEART ASSOCIATION OF THE REDWOOD EMPIRE

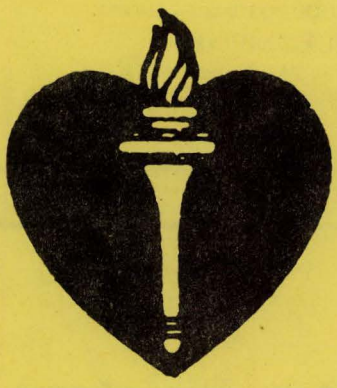

400 MONTGOMERY DRIVE

P. O. BOX 844

SANTA ROSA

Phone 542-1992

ALTERATION – PAINTING
INTERIOR
EXTERIOR

SSI
POURED FLOORS
AUTHORIZED
SANCURA
DEALER

CALIF LICENSED CONTRACTOR
HAROLD T. STEDMAN
OWNER
4940 HANSEN DRIVE

Santa Rosa
PAINT DECORATING
Service

SPECIALISTS IN REDECORATING
COLOR AND TEXTURE MATCHING

539-4010

P.L. & P.D. INSURED
See Our Ad Under
Floor Laying
SANTA ROSA

PAINTING AND DECORATING CONTRACTORS OF AMERICA

Who Sells It?...



Consult The
Classified Business Lists
of This Directory for Your
Quickest, Surest Answer!

PLUMBING
HEATING • • • COOLING

SINCE 1936



- Air Conditioning Furnaces
- Central Heating Plants
- Hot Water and • Radiant Heat
- Kitchen Remodeling
- Plumbing Fixtures
- Pipe • Valves
- Fittings
- Water Heaters—Gas and Electric
- Sewer Pipe
- Ventilation
- Space Heaters
- Bath Room Remodeling
- Sewer Service

MACHINE TRENCHING
PROMPT SERVICE

546-3040

3555 AIRWAY DRIVE **SANTA ROSA**

WHY INVEST IN REAL ESTATE ?

Because it has inherent stability.
It has insurable value, whether vacant or improved.
Its history as to value shows natural continuous increase.
There is a limited supply.
It does not disappear overnight.
It is the basis of most great fortunes.
It has the possibility of great increase in value without the fear of total loss.
Property rights are protected by the Federal Constitution.
It is always saleable at some price.
It cannot be entirely shorn of its value by malicious manipulation. Other things can.
It can be made to pay for itself many times over without fear of loss.
It does not depend upon patents, manufacturing methods, personal managerial ability or commodity markets, to the extent that all other investments do.
It is the safest place in which to invest capital which you do not want to lose.
You can have personal control of your investment, whereby your individual judgment and action will offset the available benefits.
You generally have a higher net spendable cash income as compared with most other types of investments, due to depreciation factors.
You realize direct benefits from growth factors.
You gain certain tax advantages to implement your tax program.
Your investment is not subject as others to the day-to-day shifts in the general economy.
You have a valuable hedge against inflationary trends.
You derive great pride and security from ownership of a TANGIBLE PHYSICAL ASSET.
You have the opportunity to build an estate by equity financing.
You have greatest collateral for borrowing capacity, value wise, available.
Natural forces, without personal effort, increase value of your real estate holdings . . . equity gain, inflation, increment value.
You can pyramid holdings "tax free" by careful exchanging procedures.

Specializing in

Investments—Exchanges—Land Development—Project Co-Ordination

Codding & Jaynes

Realty Company, Inc.

HUGH B. CODDING — WILLIAM JAYNES

Phone (707) 542-4390

P. O. BOX 2097

2200 COUNTY CENTER DRIVE

SANTA ROSA 95405

M. J. PEDROTTI



M. J. PEDROTTI

In My

50th Year

of Successful Selling In Sonoma County



No. 2

HOMES — RANCHES — ACREAGE

INDEPENDENT REALTOR

"We Sell and Exchange"

RESIDENCE PHONE 546-1251

205 Montgomery Drive Santa Rosa

Phone 542-4911—542-4912

BUYING or SELLING?

WE HAVE A COMPREHENSIVE REAL ESTATE SERVICE

THAT OFFERS:

KNOWLEDGE . . . we are constantly keeping updated on all phases of selling, listing, appraising, and financing. Particularly in the greater Santa Rosa area on residential, business and investment properties. We are able to show you that particular property that best suits your needs.

FACILITIES . . . because we are a member of the Sonoma County Multiple Listing Service, we can enlist the services of other Realtor members thus giving you, the seller, the advantages of the widest exposure to sell your property, or you, the buyer to see the selection on the entire local sales market.

SERVICE . . . we are able to provide assistance to anyone who needs additional information on property. Escrow can be expedited by a Realtor who follows through with all the details. We handle rentals, property management and exchanges.

AS REALTORS WE ARE PLEDGED TO SERVE YOU WELL

CARYL C. WEIS, Realtor

● **546-7788** ●

NATIONAL ASSOCIATION OF REAL ESTATE BOARDS — REALTORS ARE ACTIVE MEMBERS OF CHARTERED BOARDS

PROPERTIES UNLIMITED

2777 D Fourth Street, Flamingo Hotel **Santa Rosa**

GEORGE L. RICHARD
REALTOR

MULTIPLE LISTING SERVICE

HOMES—FARMS—RANCHES

INCOME—PROPERTY MANAGEMENT

2794 4th Street, Santa Rosa — **Phone 542-3207**
Residence 1820 Terrace Way, Santa Rosa — **Phone 542-7920**
Branch Office 762 Broadway Street, Sonoma — Phone 996-1926

REALTY

tierra west

JESS L. DAVIS — TINEY ROSE ANDREWS — BOB DAVIS

COUNTRY HOMES — ACREAGE
COUNTRY RANCHES

Santa Rosa Office – 2318 Fourth Street

Phone 542-5133

Main Office – 899 Gravenstein Avenue, Sebastopol

Phone 823-7476

ARCHER
AIM FOR A BETTER BUY
REALTY

MULTIPLE LISTING

ROGER ARCHER
Broker

JOSEPHINE ARCHER
Broker

315 COLLEGE AVENUE, SANTA ROSA PHONE 542-2682

Campbell
Realty

Recreational Property - Ranches - Acreage - Homes - Exchanges

1747 Fourth Street Santa Rosa Phone 544-5131

JIM CLARK
REALTY

Phone 707—544-3232

4300 Santa Rosa Avenue
Santa Rosa



RANCHES—HOMES—COMMERCIAL EXCHANGE
RENTALS—FINANCING ARRANGED

McCLUSKEY REALTY CO.

819-4th Street
Telephone
545-2022

4918 Sonoma Highway
Telephone
539-2100

C. E. McCLUSKEY
OVER 40 YEARS IN SONOMA COUNTY
SANTA ROSA

REAL ESTATE

ED HINKLE'S

Pioneer Realty, Inc.

HOMES—RANCHES—INVESTMENTS

Village Office, 2410 Montgomery Drive—Downtown Offices 894 Fourth St.

PHONE 546-1240

SANTA ROSA

MULTIPLE LISTING
NOTARY PUBLIC

Business Phone
545-7163

Residence Phone
542-2513

WILCOXON REALTY

Charles F. Wilcoxon

920 Mendocino Avenue **Santa Rosa**

REAL ESTATE LOANS

R. L. RIPPLINGER
Assistant Vice President — Branch Manager

AVCO THRIFT

2681 CLEVELAND AVENUE

P. O. BOX 6416, SANTA ROSA 95406

PHONES (707) 544-7780 or (415) 388-1185

REDUCING METHODS

ANN-MARIE SALON

REDUCING NEED NOT BE EXHAUSTING

CALL FOR FREE FIGURE CONSULTATION



2380 PROFESSIONAL DRIVE **SANTA ROSA**

PHONE 544-7442

RESTAURANTS

廚華
SANTA ROSA

Chinese Kitchen

CHINESE FOOD

605 Mendocino Ave., Santa Rosa

TO TAKE HOME
OR DELIVERED

PHONE: 545-9478

ROOFERS

**Western Builders—
Empire Glass**

ROOFS—25-20-15 and 10 YEAR
BONDED ROOFS

Serving Sonoma County Over 25 Years

RESIDENTIAL COMMERCIAL

JOHNS-MANVILLE JM PRODUCTS

FRY

BONDED ROOFING PRODUCTS

FLINTKOTE

PHONE 545-7949
IF NO ANSWER - 542-2012

1121-13th Street Santa Rosa

A Real Necessity in Every Office

THE CITY DIRECTORY

The Modern Up-to-Date Method
of Getting Accurate Information Quickly

A Time Saver – A Money Maker For Every Business
Let Us Show You How



Since 1888

SANTA ROSA SAVINGS and LOAN ASSOCIATION

Insured Savings

•

LOANS

To Buy, Build or Remodel

YOUR HOME

PHONE 545-2525

HEAD OFFICE
835 Fourth Street **Santa Rosa**

BRANCHES:

SONOMA: 501 BROADWAY	**PHONE 996-1081**
LAKEPORT: 325 MAIN STREET	**PHONE 263-5401**
NOVATO: 999 GRANT AVENUE	**PHONE 892-2401**

INSURED SAVINGS, HOME LOANS

Summit Savings

and LOAN ASSOCIATION



90 Santa Rosa Avenue
MAIN OFFICE
Phone 546-0544

715 Hahman Drive
MONTGOMERY VILLAGE BRANCH
Phone 546-0544

119 North Main Street
SEBASTOPOL
Phone 823-7411

3300 Jefferson Street
NAPA
Phone 255-3310

Dean Witter & Co.

INCORPORATED

INVESTMENT SECURITIES

STOCKS BONDS

—MEMBER—

New York Stock Exchange

Pacific Coast Stock Exchange

and Other Leading Exchanges

Phone 546-2655

733 Fourth Street **Santa Rosa**

TAILORS

FRANK WEIDNER'S Custom Made Suits Are Made To Fit "YOU"

MEN'S *fine* TAILORING

Custom TAILORING and ALTERATIONS

REWEAVING

Eve's By Appt. 542-0142



Over 26 Years Experience Residence Phone 542-4562

MONTGOMERY VILLAGE, 2410 MIDWAY DRIVE

SANTA ROSA

BankAmericard

Master Charge

A PROSPECTIVE PURCHASER

turns to the Advertising Department covering the Desired Business and selects certains names and addresses.

Will He Find Your Advertisement There?

If not, you lose the business, and your competitor gets it through his advertisement in the Directory.

COLOR TELEVISION | ANTENNA SPECIALISTS | FM RADIO

STEREO CAR AND HOME | QUASAR

Joy's Television And Electronics

SALES AND SERVICE ON ALL MAKES
STEREO TAPES FOR CAR AND HOME
CLOSED CIRCUIT TELEVISION

Rest Homes - Motels - Apartment Houses and Hospitals
Commercial Installations and Service
Factory Warrantee Service

CLAUDE JOY

Phone 544-7731

2418 MIDWAY DRIVE
(IN MONTGOMERY VILLAGE)
SANTA ROSA 95405

CODDINGTOWN TV SERVICE

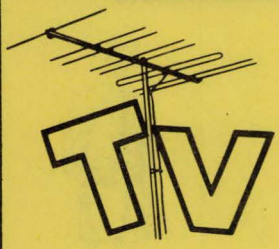

SERVICING

COLOR
BLACK AND WHITE
STEREO

All Work Guaranteed

2158 North Slater Street, Santa Rosa **Phone 542-6221**

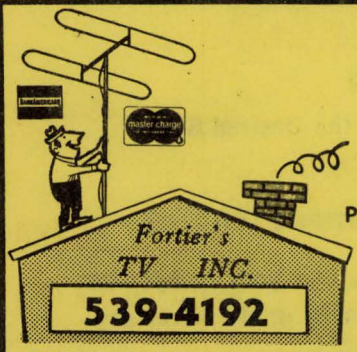

4221 Montgomery Drive

— SANTA ROSA —

TELEVISION REPAIRS

Radio Dispatched Service Trucks

Authorized RCA - Zenith - Sales and Service
Prompt Courteous Service On All Makes - Most Sets Repaired in the Home
Color, Black and White
Radio and TV Repairs
We Sell and Service Hi-Fi - Stereo - Radio and Phonographs

GOODYEAR TIRES

FORSYTH TIRE CO.

HEADQUARTERS

COMPLETE TIRE SERVICE
FOR AUTO • TRUCK • FARM

RECAPPING • REPAIRING
WHEEL ALIGNING • BALANCING
TUNE-UP—BRAKE SERVICE—SHOCKS

Buy Now Pay Later

BANKAMERICARD
MASTER CHARGE
INSTANT CREDIT

545-6260

WHOLESALE AND COMMERCIAL ACCOUNTS CALL 545-8740

102 CHESTNUT STREET



ROAD SERVICE 545-8740 **RETAIL 545-6260**

TWO LOCATIONS TO SERVE SONOMA COUNTY

872-4th Street, Santa Rosa — Phone 545-6260
246 Petaluma Boulevard N., Petaluma — Phone 762-2761

DEMPSEY'S TIRE SERVICE
RECAPPING, RETREADING, REPAIRING,
BALANCING, NEW AND USED

622 Santa Rosa Avenue, Santa Rosa **Phone 542-9932**

CASHIERS! TELLERS!
CLERKS!

★

Do your employers furnish you with the latest edition of the City Directory?

★

You need it at your elbow at all times, to protect your company from forgers and bad-check artists. A few questions, checked against City Directory information, will trip them at once. Intelligent use of the City Directory for this purpose has saved thousands of dollars and helped make some cities "too sharp" for bad-check "operators."

Redwood Empire Title Company

MEMBER OF CALIFORNIA LAND TITLE ASSOCIATION
AMERICAN LAND TITLE ASSOCIATION

— FAST EFFICIENT SERVICE —
— TITLE INSURANCE —
— ESCROWS —

★ ★ ★

—Santa Rosa—

2995 CLEVELAND AVENUE
2360 SONOMA AVENUE

PHONE 545-5130

—Petaluma—

5 PETALUMA BLVD. NORTH PHONE 763-1977

—Sebastopol—

303 NORTH MAIN STREET PHONE 823-7671

TRAILERS

ARISTOCRAT

REILLY'S TRAILER SALES

5368 OLD REDWOOD HIGHWAY NORTH
SANTA ROSA 95401

MATT and EDDA REILLY

PHONE 542-2825

"You Don't Have To Be An Aristocrat To Own One"

TRANSMISSIONS

BOB PRICE'S
AUTOMATIC TRANSMISSIONS

"Repairs With Know How"
Since 1956

SANTA ROSA HYDRA-MATIC SERVICE

104 College Avenue, Santa Rosa **Phone 542-0303**

TRAVEL AGENCIES



FOREIGN & DOMESTIC TRAVEL

MEMBER AMERICAN SOCIETY OF TRAVEL AGENTS ASTA

PERSONAL and GROUP TOURS - BUSINESS TRIPS ● AIR ● STEAMSHIP TICKETS - CRUISE - HOTEL and U-DRIVE RESERVATIONS

Pay Later Plans Available

MONTGOMERY VILLAGE OFFICE 542-0943
CODDINGTOWN OFFICE 542-8310

SANTA ROSA TRAVEL AGENCY

WATER SOFTENER SERVICE

Rayne
SOFT WATER SERVICE
SANTA ROSA

Nothing To Buy ● No Muss ● No Fuss
SOFT WATER FOR PENNIES-A-DAY

Complete Water Conditioning for Home and Industry
● Rental Units ● Fully Automatic Home Owned Units
Since 1928

JAMES W. WILSON, Owner-Manager
3108 SANTA ROSA AVENUE **546-7111**

Expert REWEAVING
TEARS — MOTH HOLES — BURNS
FREE PICK-UP AND DELIVERY
GARMENTS - KNITS - MEN'S SUITS - UPHOLSTERY AND RUG REPAIR IN YOUR HOME
INSURANCE WORK INVITED ● FREE ESTIMATES
PROMPT ATTENTION TO MAIL ORDERS
MARIE LO BUE
20 YEARS AT 133 GEARY ST., SAN FRANCISCO

FINE ART REWEAVING
775 SUMMERFIELD ROAD SANTA ROSA 539-0248

CONSULT
THE
CLASSIFIED
SECTION
OF
YOUR
DIRECTORY

Typical Questions

Your City Directory
Will Answer

ABOUT AN INDIVIDUAL

How does he spell his name?
What is his middle initial?
Is he married? What is his wife's name?
Where does he live?
Does he own his home or rent?
Has he a telephone?
Who are his neighbors?
What does he do for a living?
Where does he work?
Is he the "head of the house" or a resident?
Does he own a business? Is he a member or officer?
Who else is in the same business or profession?
Is the woman single, married or a widow?

ABOUT YOUR CITY

What is the city's history?
What are the latest population figures?
What is the latest statistical and general civic information?
What are the leading industries and activities of the city?
What are the names and locations of the schools?
What are the churches and where located?
Who are the pastors of the churches?
What are the locations of the hospitals, homes and asylums?

ABOUT A LOCALITY

How is the quickest way to get there?
Who lives at a given address?
Is there a telephone at the address or nearby?
What is the character of the neighborhood?
Is it a "home-owners" section?
What is the nearest street corner?
What is the nearest store, church, school, garage, shopping center, parking lot, etc.?
Where are the public and office buildings?
If it is a business location, what business?
If an office building, what firms or professional people are in what rooms?

ABOUT A BUSINESS CONCERN

What is the nature of the business?
What is the correct name and address?
Is it a Proprietorship, Partnership or Corporation?
Who are the partners, owners, or officers?
Who else in same or similar lines?



NILES BUICK—OPEL

OUR 33rd YEAR

SEE PAGE 3 BUYERS' GUIDE



965 Santa Rosa Avenue, Santa Rosa **Phone 545-6611** CHARLES E. NILES

BUYERS' GUIDE

CLASSIFIED BUSINESS DIRECTORY

NAMES APPEARING UNDER HEADINGS MARKED THUS (*) ARE INSERTED ONLY WHEN SPECIALLY CONTRACTED FOR

ABSTRACTERS

ACCOUNTANTS—CERTIFIED PUBLIC

Bastianon Lawrence 4000 Montgomery Dr
Carter Thos H Jr 721 Mendocino Av
Dibble Leland H 837 5th St
Griffith Robt V 1180 Yulupa Av
Guggiana Clement R 631a Healdsburg Av
Haggard Accountants 1059 College Av Rm 9
Hesse Jackson Green & Co 2675 Cleveland Av Rm 2
Jenkins Stuart, 858 4th St, Tel 546-1484
Kaufhold John C Jr, 2544 Cleveland Av Suite 3, Tel 546-8884
Kelleher Bart 1177 Montgomery Dr
List & Cates 750 Mendocino Av Rm 2
Masson, Nelligan & McKee, 3704 Montgomery Dr, Tel 546-4178
Pisenti & Brinker 897 3d St
Severns Loren G Jr 718 Spring St
Sleezer & Eckhoff 750 Mendocino Av Rm 1
Smith James Logan & Co 1212 4th St Suite K
Touche Ross & Co 2841 Cleveland Av

ACCOUNTANTS—PUBLIC

Andrus Geo A 1716 Corby Av
Bardes Nick J 447 South E St Apt 21
Benevest 1813 4th St
Brenner Anna H Mrs 672 Larkfield Shopping Center
Camilli & Goheen 1112 5th St

Cates Willa P Mrs 4918a Sonoma Hwy
Christensen J H 536 B Street
Hagemann Philip C 520 5th St
Hayes Ashton S 621 Cherry St
Hodapp Merriwell M 201 Montgomery Dr

Hurley & Associates 113 Santa Rosa Av
Lindemenn Ray C 132 Stanford St
Madison Richd L 447 South E St Apt 9
Martin Manuel S 1200 College Av
Mitchell Roy F & Assocates 831 4th St
Morgan Robt W 741 5th St
Romero Anthony J 3680 Montecito Av
Rosasco Anthony S 2215b Oakview Ct
Ross Bros 600 B Street
Sheehan Nell F 3045 Claremont Dr
Wright & Gervais Accounting Service 1059 2d St

*ACREAGE

PEDROTTI MERVIN J REALTY, 205 Montgomery Dr, Tels 542-4911 And 542-4912 (See Index To Advertisers)
TIERRA WEST REALTY, Main Office 899 Gravenstein Av, Sebastopol, Tel 823-7476, Santa Rosa Office, 2318 4th St, Tel 542-5133 (See Index To Advertisers)

*ADDING MACHINES

KING'S OFFICE SUPPLIES & EQUIPMENT INC, 515 5th St, Tel 545-6110 (See Index To Advertisers)

*ADDRESSOGRAPH PLATES SERVICE

BUSINESS SERVICE, 1510 4th St, Tel 545-5541 (See Index To Advertisers)

*ADJUSTMENTS—COLLECTIONS

CAL COAST CREDIT SERVICE INC, 2930 Mc Bride La, Tel 542-6495 (See Index To Advertisers)
JOHNSON G R COLLECTION AGENCY 132B Stanford St, Tel 546-4904 (See Index To Advertisers)
PACIFIC CREDIT SERVICE, 255 Healdsburg Av, Healdsburg, Tel (707) 433-5557 (See Index To Advertisers)
PROFESSIONALS' CREDIT SERVICE 25 Fourth St, Petaluma (94952), Tels (707) 763-2442, (707) 545-5510 (See Index To Advertisers)
REDWOOD EMPIRE ADJUSTMENT BUREAU, 1030 2d St, Tel 546-2700 (See Index To Advertisers)

ADVERTISING AGENCIES

Bertram & Milner Advertising 826 St Helena Av
Levinger-Nellor Advertising 51 E Street
Sun Advertising Co Rear 300 South A St

SONOMA MORTGAGE COMPANY

A DIVISION OF WELLS FARGO BANK

1701 FOURTH STREET, SANTA ROSA, CALIFORNIA 95404

PHONE 546-3310

HARALSON CONTRACTORS

Additions - Alterations - Remodeling

1100 Edwards Avenue, Santa Rosa **Phones 544-2489 or 545-8274**

HENDERSON'S
MEN'S CLOTHING
TUXEDO RENTALS
BANKAMERICARD AND MASTER CHARGE
517 4th Street, Santa Rosa
Phone 542-3028

THOMPSON CLEANERS
BETTY and JESS EZELLE
PHONE 545-4172
4040 MONTGOMERY DRIVE
SANTA ROSA

SANTA ROSA SAVINGS AND LOAN ASSOCIATION
HOME LOANS—INSURED SAVINGS
HEAD OFFICE: 835 4th STREET, SANTA ROSA PHONE 545-2525
BRANCHES: 501 BROADWAY, SONOMA PHONE 996-1081
325 MAIN STREET, LAKEPORT PHONE 263-5401
999 GRANT AVENUE, NOVATO PHONE 892-2401

*ADVERTISING—DIRECT MAIL

POLK R L & CO
POLK BUILDING
431 HOWARD ST
DETROIT, MICH 48231

ADVERTISING NOVELTIES

HALL TROPHIES AND AWARDS, 1175 4th St, Tel 546-9220

ADVERTISING—OUTDOOR

Ryan Outdoor Advertising 427 3d St

AGRICULTURAL IMPLEMENT DEALERS

Berglund Tractor & Equipment Co 1630 Piner Rd
Freeman Co 2875 Santa Rosa Av
Guanella Tractor Co Inc 1240 Petaluma Hill Rd
Hardina's Kar Korral 3974 Santa Rosa Av

AIR CONDITIONING EQUIPMENT AND SUPPLIES—SALES AND SERVICE

Cloutier Air Conditioning 258 Dutton Av

AIRCRAFT CHARTER AND RENTAL SERVICE

Air Park Aero Service 1050 Hopper Av
Tollefson Flying Service Rear 3900 Finley Av
Tri-County Copters 3343 Industrial Dr

ALTERATION SHOPS

Dorich Agnes A 413a Orchard St

*ALTERATIONS AND TAILORING

MEN'S FINE TAILORING, 2410 Midway Dr, Tel 542-0124, Res Tel 542-4562 (See Index To Advertisers)

*ALUMINUM STORM DOORS AND WINDOWS

DEE JAYS SASH & GLASS, 13 W 3d St Tel 546-7344 (See Index To Advertisers)

WESTERN BUILDERS-EMPIRE GLASS, 1121 13th St, Tel 542-5534 (See Index To Advertisers)

AMBULANCE SERVICE

Brown's Ambulance Service 1100 Petaluma Hill Rd
Cadle's Ambulance Service 321 7th St

AMUSEMENTS—PLACES OF (See Also Parks And Playgrounds)

County Fair & Exposition Inc 1350 Bennett Av
Lucky 7 Miniature Golf Course 4575 Sonoma Hwy
Redwood Empire Ice Arena 1667 Steele La
Roller Palace 1425 Santa Rosa Av

ANIMAL HOSPITALS

Empire Veterinary Center 910 Fresno Av
LAKESIDE PET HOSPITAL, 4331 Montgomery Dr, Tel 539-3393
Montecito Veterinary Center 4900 Sonoma Hwy
North Dutton Av Veterinary Hospital 966 N Dutton Av
Redwood Veterinary Clinic 1946 Santa Rosa Av
Rincon Valley Animal Hospital 4200 Sonoma Hwy
Santa Rosa Veterinary Hospital 2002 4th St

*ANSWERING SERVICE—TELEPHONE

SANTA ROSA MEDICAL & SECRETARIAL ANSWERING SERVICE (Office), 1184 Yulupa Av, PO Box 672, Tel 542-3112, Medical Tel 542-5363 (See Index To Advertisers)

ANTIQUES—DEALERS AND RESTORERS

Attic & Barn Antiques 3937 Santa Rosa Av
Cape Cod House Antiques 4090 Santa Rosa Av
Gingerbread House Antiques 1069 4th St
Heritage House 1935 Santa Rosa Av
Home Sweet Home Antiques 808 Orchard St
Melita Station Restoration 5850 Montgomery Dr
Treasure House 893 3d St

APARTMENT BUILDINGS

Acacia Apartments 762 Mendocino Av
Athens Village Apartments Rear 426 Sebastopol Rd
Berta Claire Apartments 525 Orchard St
Bon-Air Apartments 1120 Yulupa Av
Brookside Apartments 3307 Claremont Ct
Brookwood Apartments 220 Brookwood Av
Busy Bee Rancho 1870 Dutton Av
Casa Del Rosa Apartments 1525 Atlanta Ct
Casa Del Sol Apartments 608 Washington St
Catherine Hall Apartments 1821 Salem Av
Chateau Apartments 2265 Mc Bride La

YEAGER'S
CARRIAGE HOUSE
2503 CLEVELAND AVENUE, SANTA ROSA

PHONE (707) 544-1776

APARTMENT BUILDINGS—Contd

Claire Apartments 745 Davis St
Claremont Apartments 446 South E St
Coddingtown Terrace Apartments 2350 Mc Bride La
Colonial House Apartments 555 Dexter St
Colonial West Apartments 900 Edwards Av
Creekside Park Apartments 1130 4th St
Dibble Apartments 824 Sonoma Av
Dutton Avenue Apartments 720 Dutton Av
El Solana Apartments 1575 Yulupa Av
Ellis Apartments 615 Mc Donald Av
Fairway Arms 2322 Maher Dr
Garden Apartments 405 A Street
Garfield Court 2525 Corby Av
Glenmanion Court Apartments 307 South E St
Goff Court 1560 Petaluma Hill Rd
Good Luck Apartments 518 Riley St
Grayott Apartments 616 B Street
Hendley Court Apartments 140 Hendley St
Hendley Street Apartments 622 Hendley St
Holiday Apartments 2755 Ventura Av
Howarth Park Apartments 3820 Sumner La
Humboldt Apartments 1158 Humboldt St
Impala Arms Towne House Apts 555 Mc Connell Av
Ivy Apartments The 2820 Papago Ct
Lakeside Garden Apartments 3900 Montgomery Dr
Larkfield Elms Apartments 69 Mark West Springs Rd
La Rose Apartments 430 Sebastopol Av
Leal Apartments 3695 Sonoma Av
Lena Apartments 113 W 6th St
Lone Tree Apartments 710 Boyd St
Los Robles Apartments 933 Edwards Av
L'Scale Apartments 515 South E St
Mableton Apartments 323 10th St
Mansion Apartments 423 B Street
Mar Con Apartments 433 Sonoma Av
Mazio Apartments 310 3d St
Mendocino Garden Apartments 2066 Mendocino Av
Merimar Apartments 888 West Av
Montclair Apartments 810 Yulupa Av
Montecito Hall 6221 Montecito Blvd
Nelson-Howard Apartments 433 7th St
Nine Fifteen Mendocino Apartments 915 Mendocino Av
Norma Apartments 442 8th St
Nueva Vista Apartments 1333 Steele La
Oak Apartments 1537 Range Av
Olympic Apartments 436 Klute St
Pacific Garden Apartments 1229 Pacific Av
Pacific Garden Apartments 1265 Pacific Av
Park Apartments 300 Santa Rosa Av
Park Manor 638 Cordelia Dr
Park Manor Apartments 689 Summerfield Rd
Park Manor Apartments 3717 Sonoma Av
Parkside Apartments 92 Hendley St
Pemelier Apartments 825 Wheeler St
Pendom Manor 126 South E St
Ramada Court 1550 Terrace Way
Redwood Garden Apartments 2050 Mendocino Av
Renee Apartments 833 Sonoma Av
Rincon Hills Apartments 6131 Montecito Blvd
Rockwood Apartments 2501 Steele La
Rockwood Apartments 2812 Iroquois St
Roseland Apartments 822 West Av
Rosemont Apartments 526 B Street
Royal Oaks 3366 Mendocino Av
Royal Palm Apartments 500 Russell Av
Royale Pacifica Apartment 1551 Pacific Av
Samson Villa Apartments 999 Sonoma Av
Santa Rosa Garden Apartments 4601 Montgomery Dr
Shalamar Apartments 4040 Hoen Av
Shasta Apartments 633 Tupper St
Slater Patio Apartments 734 Slater St
Slater Street Apartments 1535 Slater St
Sonoma Apartments 865 Sonoma Av
Southwick Apartments 447 South E St
Sunnyside Apartments 147 Mark West Springs Rd
Sunset Apartments 960 Sunset Av
Susanne Hall 101 Elliott Av
Town & Country Apartments 1555 Terrace Way
Upton Apartments 541 5th St
Valley View Apartments 2727 Tachevah Dr
Ventura Villa 2801 Ventura Av
Victoria West Apartments 862 West Av
Village Court 355 Farmers La
Village Greens 923 Del Port Av
Woodcrest Apartments 631 Spencer Av
Yulupa Court Apartments 1277 Yulupa Av
Yulupa Mayette Apartments 1300 Yulupa Av
Yulupa Mayette Apartments 3944 Mayette Av

*APARTMENTS

REDWOOD MOTEL, 1670 Santa Rosa Av S, Tel 545-0474

*APPLIANCES—HOUSEHOLD

ACORN APPLIANCE REPAIR, 939 West Av, Tel 545-5383 (See Index To Advertisers)
STONE COMPANY THE, 625 5th St, Tel 542-2655 (See Index To Advertisers)

APPRAISERS

Bolla Harold 306 Mendocino Av Rm 209
Bolla Harold Jr 306 Mendocino Av Rm 209
McCLUSKEY REALTY CO, 819 4th St Tel 545-2022, Rincon Valley Branch 4918 Sonoma Hwy, Tel 539-2100 (See Index To Advertisers)
Wilson Geo F 2300 Lomitas Av

ARCHITECTS

Felciano & Schuyler 4010 Montecito Av
Fruiht & Tomasi 966 Sonoma Av
Nelson O Ray 530 Garfield Park Av
Simons Lawrence L 37 Old Court House Sq Rm 210
Steele & Van Dyk
717 College Av
Telephone 542-1825

*ARCHITECTURAL ENGINEERS

Nor-Cal Design Group Inc, 2200 County Center Dr, Suite E, Tel 546-4600

CARNIGLIA INSURANCE AGENCY
ESTABLISHED 1930
Insurance—Appraisals—Property Management
461 College Avenue, Santa Rosa
Phone 546-0630

CABLEVision
"Better Television By Cable"
Phone (707) 544-7337
1045 College Avenue, P.O. Box 1150
Santa Rosa 95402

SANTA ROSA FURNITURE CO.
Where Good Furniture Is Not Expensive
4th and A Streets, Santa Rosa Phone 545-1901
Serta MATTRESS and BOX SPRINGS
LOOK FOR THE BILTWELL LABEL

GEORGE L. RICHARD-Realtor
Homes—Farms—Ranches—Income Property Management
"MULTIPLE LISTINGS"
2794 4th Street, Santa Rosa Phone 542-3207

ART GALLERIES

Alley Art 40 Exchange La
GILBERT'S CREATIVE ARTS
65 SANTA ROSA AV
TELEPHONE 545-2838

ART GOODS
(See Also Gift Shops)

Gilbert's Creative Arts 65 Santa Rosa Av

ARTISTS

Traynor Mary Mrs 4872 Montgomery Dr
Vincent J Studio 1335 Calistoga Rd

ARTS AND CRAFTS WORKERS

BARSTOW'S STUDIO, 558 Larkfield Center (95401), Tel 542-8997

*ATTORNEYS-AT-LAW

Achor R Winfield, 120 D St, Tel 545-4910
Anderson Edwin C Jr, 120 D St, Tel 545-4910
Anderson, McDonald & Belden
825 4th St
Telephone 542-5050
Barrett Frank L, 120 D St, Tel 545-4910
Cooper Richard L (Cooper & Cooper)
1057 College Av Rm 4, Tel 545-0431
Crowley Timothy J, 404 Rosenberg Bldg 306 Mendocino Av, Tel 542-4616
Dilley George E, 1120 College Av, Tel 542-2833
Geary, Geary & Shea
300 Empire Building
37 Old Courthouse Sq
Telephone 545-1660
Hinton James B, 120 D St, Tel 545-4910
Hotle & McConnell
816 4th St
Telephone 545-4640
James C Kenneth Jr, 120 D St, Tel 545-4910
Lounibos & Lounibos, 10 4th St, Petaluma (94952), Tel 762-6631
Luckhardt William G, 120 D St, Tel 545-4910
Sinai And Klein, 721 Mendocino Av, Tel 542-9434
Spridgen, Barrett & Achor, 120 D St
Telephone 545-4910
Spridgen Carlton W, 120 D St, Tel 545-4910
Thiele & Loughborough Inc
55 E St, PO Box 1454
Telephone 542-1392

AUCTIONEERS

A B C Auction 3576 Santa Rosa Av

*AUTOMATIC TRANSMISSIONS —REPAIR

SANTA ROSA HYDRA-MATIC SERVICE, 104 College Av, Tel 542-0303 (See Index To Advertisers)

AUTOMOBILE ACCESSORIES AND PARTS—RETAIL

Abe's Automotive Supplies 463 Sebastopol Av
Acme Auto Parts Co Inc 1885 Sebastopol Rd
Associated Parts 910 Saracen Rd
CLARK AUTO PARTS, 203 Santa Rosa Av, Tel 542-6676 (See Index To Advertisers)
CROWN PARTS AND MACHINE WORKS, 435 Mendocino Av, Tel 545-1836, 1064 Santa Rosa Av, Tel 545-9550
DISCOUNT AUTO PARTS, 618 Santa Rosa Av, Tel 544-7622 (See Index To Advertisers)
Empire Bearing & Power Transmission Co 1077 Sebastopol Rd
Imported Auto Parts 1081 Santa Rosa Av
Roseland Auto Parts 1569 Sebastopol Rd
Santa Rosa Auto Parts 206 A Street
Sunset West Auto Supply 2222 Cleveland Av
Taylor's Automotive & Engine Parts 134 4th St
Trembley Harry B Inc 442 3d St
Village Auto Supply 723 Hahman Dr
Wescott's Bob Auto & Truck Parts 1569 Sebastopol Rd

AUTOMOBILE ACCESSORIES AND PARTS—WHOLESALE AND JOBBERS

Kraft E C & Co Inc 53 Santa Rosa Av
Redwood Distributors Inc 539 2d St

*AUTOMOBILE ASSOCIATIONS

A A A CALIFORNIA STATE AUTOMOBILE ASSOCIATION, 2213 Mendocino Av, Tel 544-1010 (See Index To Advertisers)

AUTOMOBILE BODY REPAIRERS

Dorsett Paint & Body Shop 1265 South A St
Doug's Body Shop 1580 Petaluma Hill Rd
Espinosa Body Shop 11 W College Av
J & J Body Shop Rear 1576 Petaluma Hill Rd
Joe's Body Shop 1205 Petaluma Hill Rd
Larkfield Body & Paint Shop 595 Larkfield Shopping Center
Lou's Body Shop 516 Santa Rosa Av
Pete's Body Shop 4325 Montgomery Dr
S & S Auto Body Shop 1124 Sebastopol Rd
Saare Lou Body Shop 21 Santa Rosa Av
Santa Rosa Auto Body Shop 1387 Cass Rd
SECOND ST BODY SHOP
411 2D ST
TELEPHONE 544-1030

FINE CLOTHING FOR MEN AND BOYS
FOURTH AND D STREETS
"YEARS OF FRIENDLY SERVICE"
Since 1882
PHONE 542-8500

THE BANK OF CALIFORNIA
NATIONAL ASSOCIATION

AUTOMOBILE BODY REPAIRERS—Contd

Warren's Body Shop 964 Petaluma Hill Rd
Weinholdt's Body Shop 516 Shona St
Zappelli's Body Shop 4914 Sonoma Hwy

AUTOMOBILE DEALERS

Auto Mart 518 College Av
BISHOP-HANSEL FORD, 421 B St, 430 A St, Tel 542-0620 (See Index To Advertisers)
Chiaroni Dodge 930 South A St
COMANCHE CHEVROLET, Hearn Interchange, 2770 Corby Av, Tel 544-1414 (See Index To Advertisers)
Foreign Auto Sales & Dismantlers 751 Yolanda Av
Hardt G K Co Inc 701 Santa Rosa Av

NILES BUICK CO
965 SANTA ROSA AV
TELEPHONE 545-6611
(See Index To Advertisers)

Pan Am Auto Sales 529 Santa Rosa Av
Preston Motors 1055 South A St
Reynaud Motor Co 4 A Street
Sabatini British Cars 700 Santa Rosa Av
Sammons Auto Sales 3977 Santa Rosa Av
Santa Rosa Imported Cars 952 Santa Rosa Av
TORVICK SALES CO INC, 75 Santa Rosa Av, Tel 542-5673
Veale Volkswagen 2800 Corby Av
Wood Talmadge Babe Co 505 Mendocino Av
ZUMWALT CHRYSLER PLYMOUTH, 955 Santa Rosa Av, Tel 546-2820, Parts Dept Only Tel 546-3165 (See Index To Advertisers)

AUTOMOBILE DEALERS—USED CARS

A B Auto Sales 1200 Santa Rosa Av
Acme Auto Used Cars 1800 Sebastopol Rd
Auto Mart 690 Mendocino Av
BISHOP-HANSEL FORD, 421 B St And 430 A St (95401), Tel 542-0620 (See Index To Advertisers)
C M Motors 2724 Santa Rosa Av
Carriage Motors 1027 Santa Rosa Av
Clark Bros Used Cars 2875 Sebastopol Rd
Corky Motors 603 Santa Rosa Av
Dickson Chet 950 South A St
Franklin & Haitt 1345 Santa Rosa Av
German Motors 106 Baker Av
Green Motors 1068 Santa Rosa Av
Groth Motors 505 Santa Rosa Av
Hutton's Used Cars 1131 South A St
Imperial Auto Sales Co 722 Santa Rosa Av
NILES BUICK CO, 965 Santa Rosa Av, Tel 545-6611 (See Index To Advertisers)
Ray Motors 3102 Santa Rosa Av
Santa Rosa Motors 944 Santa Rosa Av
Scott Bob Used Cars 405 Santa Rosa Av
Torvick Sales Co Inc 101 Santa Rosa Av
Vesper Ralph Motor Co 976 Santa Rosa Av
ZUMWALT CHRYSLER-PLYMOUTH, 955 Santa Rosa Av, Tel 546-2820 (See Index To Advertisers)

*AUTOMOBILE GLASS

DEE JAYS SASH & GLASS, 13 W 3d St, Tel 546-7344 (See Index To Advertisers)

AUTOMOBILE PAINTERS

Faraudo's Auto Body 417 Olive St
Kremesec's Al Quality Auto & Truck Painting 120 College Av
Parrott's Truck Painting 4291 Santa Rosa Av
Red's Paint & Body Shop 1023 Petaluma Hill Rd

AUTOMOBILE PARKING

Municipal Parking Lot 419 2d St
Municipal Parking Lot 626 3d St
Municipal Parking Lot 420 3d St
Santa Rosa City Parking 521 5th St

AUTOMOBILE RADIATOR REPAIRERS

American Radiator Repair 622 7th St
Bob's Radiator Shop 1021 Petaluma Hill Rd
Lloyd's Radiator Service 543 2d St
Santa Rosa Radiator Service 300 South A St

*AUTOMOBILE RADIO AND STEREOPHONIC SYSTEMS

SANTA ROSA CAR STEREO, 4215 Montgomery Dr (95405), Tel 539-1049 (See Index To Advertisers)

AUTOMOBILE RENTING

Avis Rent A Car 501 College Av
Bishop-Hansel Leasing Inc 430 A Street
Hertz Rent A Car 1075 Santa Rosa Av

AUTOMOBILE REPAIRING

A & A AUTOMATIC TRANSMISSION EXCHANGE, 312 South A St, Tel 546-4280
A & M Garage 807 Ripley St
Aamco Transmissions 1470 Santa Rosa Av
Al's Village Repair Shop 681 Summerfield Rd
American Transmission Co 1019 Petaluma Hill Rd
Auto Electric & Carburetor Co 1015 Petaluma Hill Rd
Auto Man The 1701 Santa Rosa Av
Autohous 1026 Santa Rosa Av
Bigcraft's Auto Repair 534 Shona St
Bill's Auto Electric & Garage 56 B Street
Bill's Auto Repair 1102 Petaluma Hill Rd
Bing's Speed Shop 48 Barham Av
Brake Shop The 303 5th St
Bruno's Garage 103 College Av
Chuck's Brake & Wheel Service 540 Barham Av
Chuck's Rincon Garage 4925 Sonoma Hwy
Correira's Automotive 928 N Dutton Av

MEAD CLARK LUMBER COMPANY, Inc.
THIRD AND WILSON STREET, SANTA ROSA
Your Home Owned Yard
Free Delivery to 50 Miles
PHONE 542-4141

WELTI CHAPEL OF THE ROSES

Santa Rosa's Most Beautiful Funeral Home Serving Every Faith Since 1875

Deputy Coroner



Ample Off Street Parking

1225 SONOMA AVENUE SANTA ROSA

PHONE 545-0880

PEPSI-COLA BOTTLING CO.

BOTTLERS OF PEPSI-COLA - SQUIRT - HIRES - BIRELEYS - BUBBLE-UP

3029 COFFEY LANE, SANTA ROSA

PHONE 542-7536

INSURED SAVINGS — HOME LOANS

Summit Savings AND LOAN ASSOCIATION

Main Office 90 Santa Rosa Avenue — Phone 546-0544
715 Hahman Drive, Montgomery Village — Phone 546-0544
119 North Main Street, Sebastopol — Phone 823-7411
3300 Jefferson Street, Napa — Phone 255-3310

AUTOMOBILE REPAIRING—Contd

De Bonis & Esposti Garage 1000 E Fulton Rd
Flowers Auto Repair 356 W College Av
Foreign Car Repairs 80 Sebastopol Rd
FORSYTH TIRE CO, 872 4th St, Tel 545-6260, 246 Petaluma Blvd N, Petaluma, Tel 762-2761 (See Index To Advertisers)
Foster's Automotive 2809 Spring Creek Dr
Four Wheel Brake 1914 Mendocino Av
Franklin's Johnny Kar-Gard Mufflers 1340 Santa Rosa Av
Gene's Auto Repair 2112 Sonoma Av
German Car Garage 1104 Petaluma Hill Rd
German Car Repair 400 South A St
Hall's Auto Repair 716 Bennett Av
Hareland Glenn Garage 1117 S Wright Rd
Henderson Ernie Automotive Repair 546 2d St
Hughes Automotive Service 535 2d St
JACK'S AUTO SERVICE, 5th And A Sts, Tel 546-2359
Jack's Auto Service 360 A Street
Johnnie's Garage 375 W 9th St
Kirk's Automotive 1017 Petaluma Hill Rd
Larkfield Automotive 601 Larkfield Shopping Center
Lenhardt Garage 3456 Airway Dr
Major Muffler Service 437 A Street
Mike's Auto & Truck Repair 256 Dutton Av
Mo's Garage 917 Stony Point Rd
Motor Brake & Wheel Service 410 3d St
NILES BUICK CO, 965 Santa Rosa Av, Tel 545-6611 (See Index To Advertisers)
O D's Foreign Car Garage 1243 Cleveland Av
Paul's Garage 175 Sebastopol Rd
Rapid Service Garage 119 W 9th St
Rich's Auto Service 2121 Santa Rosa Av
Rogers G F Jim Automotive Service 1300 Santa Rosa Av
SANTA ROSA HYDRA-MATIC SERVICE, 104 College Av, Tel 542-0303 (See Index To Advertisers)
Sepic's Garage 264 Barham Av
Sikes Norman Garage 1445 Marlow Rd
Stefenoni Garage 1135 South A St
Strebel's Garage 414 2d St
Terry's Phillips 66 Brake Service 1322 4th St
Trembley Harry B Shop 440 3d St
United Auto Center 1576 Petaluma Hill Rd
Van's Auto Service 501 Barham Av
ZUMWALT CHRYSLER-PLYMOUTH 955 Santa Rosa Av, Tel 546-2820 (See Index To Advertisers)

AUTOMOBILE SEAT COVER DEALERS

Ed's Upholstery 1022 Santa Rosa Av
Ron's Auto Upholstery 1009 South A St
Ron's Auto Upholstery 518 Roseland Av

AUTOMOBILE TRAILER EQUIPMENT

REILLY'S TRAILER SALES, 5368 Old Redwood Hwy North, Tel (707) 542-2825 (See Index To Advertisers)

AUTOMOBILE TRAILER TRANSPORTING SERVICE

Carl's Mobile Home & Travel Trailer Service 2135 Westwood Dr

AUTOMOBILE TRAILERS—DLRS

A-1 Mobile Home Inc 3011 Santa Rosa Av
Able Trailer Supply 3601 Santa Rosa Av
Bild Ted Mobile Homes 1600 Santa Rosa Av
Bill's Camper Sales 2716 Santa Rosa Av
Courtesy Mobile Home Sales 3114 Santa Rosa Av
Holiday Mobile Homes 915 Piner Rd
Imperial Trailer Sales 3160 Santa Rosa Av
Payless Trailer Sls 2730 Santa Rosa Av
Rainbow's End Mobile Homes 3167 Santa Rosa Av
REILLY'S TRAILER SALES, 5368 Old Redwood Hwy North, Tel (707) 542-2825 (See Index To Advertisers)
Roberts & Aguire Mobile Home Show & Sales 2770 Santa Rosa Av
S & S Mobile Homes Inc 2715 Santa Rosa Av
Santa Rosa Camper Sales & Mfg 4055 Sebastopol Rd
Santa Rosa Trailer Sales 3219 Santa Rosa Av
West Coast Mobile Home Sales 2532 Santa Rosa Av
Woodland Trailer Sales Inc 3111 Santa Rosa Av

AUTOMOBILE TRAILERS RENTING

Sunset Rentals 1297 Santa Rosa Av
U-Haul 50 W College Av
U-Haul Trailers 1297 Santa Rosa Av

*AUTOMOBILE AND TRUCK OWNER LISTS

POLK R L & CO
POLK BUILDING
431 HOWARD ST
DETROIT, MICH 48231

AUTOMOBILE WASHING AND POLISHING

Barton's Auto Polish 1131 South A St
Jacobson Car Wash 1450 Sebastopol Rd
Jame's Car Wash (Self Serv) 3131 Cleveland Av
Karl's Auto Beauty Shop 1024 Santa Rosa Av
Karl's Automatic Car Wash Inc 1010 Santa Rosa Av
Larry's Spray Service 382 Barham Av
Lewis Road Car Wash 530 Lewis Rd
Montecito Car Wash 704 Benicia Dr
Self Car Wash 377 Larkfield Shopping Center
Shepard's Bud Car Wash 923 4th St
Sofspra Car Wash 963 South A St

"SPURGE" HENDERSON BAIL BONDS
LOW RATES OPEN 24 HOURS FAST SERVICE
408 Santa Rosa Avenue, Santa Rosa Phone 542-7050

*AUTOMOBILE WHEEL STRAIGHTENING AND BALANCING

FORSYTH TIRE CO, 872 4th St, Tel 545-6260, 246 Petaluma Blvd N, Petaluma Tel 762-2761 (See Index To Advertisers)

AUTOMOBILE WRECKERS

Brinson's Auto Wrecking 3421 Phillips Av
Fouche Bros 2290 Dutton Av
HARELAND GLENN GARAGE, 1105 S Wright St, Tel 545-5043
Mc Gowen Auto Wreckers 116 Holbrook St
Pioneer Auto Dismantlers 949 Sebastopol Rd
Santa Rosa Auto Wrecking 305 Sebastopol Rd

*AUTOMOBILES

BUICK, Niles Buick Co Dealer, 965 Santa Rosa Av, Tel 545-6611 (See Index To Advertisers)
FORD, Bishop-Hansel Ford Dealers, 421 B St And 430 A St (95401), Tel 542-0620 (See Index To Advertisers)

*AUTOMOTIVE STATISTICS

POLK R L & CO
POLK BUILDING
431 HOWARD ST
DETROIT, MICH 48231

AWNINGS AND CANOPIES

C-Thru Aluminum Awning Co 63 W 10th St
Neet Awning Co 25 W 10th St
Redwood Empire Awning & Furniture Co 1025 Sebastopol Rd
Ring's Mobile Home Awning & Service 2700½ Santa Rosa Av
Santa Rosa Tent & Awning Co 1652 Mendocino Av

BAIL BONDS

HENDERSON "SPURGE" BAIL BONDS, 408 Santa Rosa Av, Tels 542-7050 And 544-4187 (See Index To Advertisers)
Hyman Marvin Bail Bonds 425 4th St
White Landon Bail Bonds 2924 Arden Way

BAKED GOODS—RETAIL

BURLINGTON BAKERY
643 4TH ST
TELEPHONE 545-2700
Donna's Donut Den 2000 Sebastopol Rd
Dutch Girl Bakery 1445 Town And Country Dr
Dutch Treat Bakery & Coffee Bar Inc 446 Mendocino Av
Dutch Treat Bakery & Coffee Bar Inc 2406 Magowan Dr
Flaky Cream Do-Nut Shop 731 4th St
Gerard's Do-Nut Shop 555 Healdsburg Av
Larkfield Bakery 570 Larkfield Shopping Center
Richards Village Bakery 2420 Claremont Dr
Taylor's Pastries 104 Calistoga Rd

BAKERS—WHOLESALE AND MANUFACTURING

American Bakeries 3015 Coffey La
Continental Baking Co 1840 Sebastopol Rd
FRANCO-AMERICAN BAKERY
202 W 7TH ST
TELEPHONE 545-7528
Langendorf United Bakeries Inc 3015 Coffey La

BANDS AND ORCHESTRAS

Santa Rosa Symphony 1066b 4th St

*BANK DIRECTORIES

POLK R L & CO
2001 ELM HILL PIKE
NASHVILLE, TENN 37217

BANKS AND TRUST COMPANIES

BANK OF AMERICA
10 SANTA ROSA AV
TELEPHONE 545-6560
Bank Of America 911 Village Ct
Bank Of America 1001 Steele La
BANK OF CALIFORNIA NATIONAL ASSOCIATION THE
4TH AND E STS (95403)
TELEPHONE 542-9450, AC 707
(See Index To Advertisers)
Bank Of California National Assn The 801 4th St
Crocker-Citizens National Bank 50 Santa Rosa Av

EXCHANGE BANK
DOWNTOWN OFFICE
545 4TH ST
TELEPHONE 545-6220
COLLEGE OFFICE
2201 MENDOCINO AV
TELEPHONE 546-4453
MONTGOMERY VILLAGE OFFICE
2323 MAGOWAN DR
TELEPHONE 545-0565
ROSELAND OFFICE
SEBASTOPOL AV AND DUTTON
TELEPHONE 542-9556
LARKFIELD OFFICE
500 LARKFIELD CENTER
TELEPHONE 546-8060
WINDSOR BRANCH
WINDSOR AND RAILROAD
TELEPHONE 838-6631

(Continued On Next Page)

KING'S OFFICE SUPPLIES & EQUIPMENT, Inc.
PRINTING - OFFICE FURNITURE AND MACHINES - SUPPLIES
BOB HARRIS
PHONE 545-6110
515 5th Street, Santa Rosa

CAMPBELL REALTY
Ranches
Acreage
Homes
Exchanges
1747 FOURTH STREET SANTA ROSA
PHONE 544-5131

BUILDINGS UNLIMITED

(A DIVISION OF NOR-CAL DESIGN GROUP)
General Contractors
Star Metal Buildings — Curoco Metal Carports
Hydro-Spray Automatic Car Wash Equipment
2200 East County Center Drive, Santa Rosa Phone 544-1277

BANKS AND TRUST COMPANIES—Contd

EXCHANGE BANK—Contd

COTATI BRANCH
OLD REDWOOD HIGHWAY
TELEPHONE 795-5481
ROHNERT PARK BRANCH
221 SOUTHWEST BLVD
TELEPHONE 795-4556
ST FRANCIS OFFICE
ST FRANCIS SHOPPING CENTER
136 CALISTOGA ROAD
TELEPHONE 539-1505

Exchange Bank Computer Center 700 Farmers La
Summit Savings & Loan Assn 80 Santa Rosa Av
UNION BANK, 723 4th St (95401), PO Box 1986, Tel (707) 546-2656 (See Index To Advertisers)
UNITED CALIFORNIA BANK, 380 Coddingtown Center, PO Box 6084 (95406), Tel (707) 542-8400 (See Index To Advertisers)
WELLS FARGO BANK
SANTA ROSA OFFICE
49 OLD COURTHOUSE SQ
TELEPHONE 542-7460 (AC 707)
CODDINGTOWN OFFICE
2960 CLEVELAND AV (95406)
TELEPHONE 542-7460 (AC 707)
SANTA ROSA PLAZA OFFICE
2765 4TH ST (95405)
TELEPHONE 542-7460 (AC 707)
SONOMA MORTGAGE COMPANY OFFICE
1701 FOURTH ST (95404)
TELEPHONE 546-3310 (AC 707)

BARBER SHOPS

Arcade Barber Shop 306 Mendocino Av
ART'S BARBER SHOP, 1709 Santa Rosa Av, Tel 544-0111
Bert's Barber Shop 324 South A St
Bob's Barber Shop 932 W College Av
Bob's Barber Shop 532 College Av
Bon Ton Barber Shop 539 5th St
Cal Barber Shop 435 B Street
Carl's Barber Shop 865 3d St
Center Barber Shop 651 Sebastopol Rd
Charlie's Barber Shop 3321 Sebastopol Rd
Clarkson Barber Shop 3843 Finley Av
Classic Barber Shop 55 Montgomery Dr
Coddingtown Barber Shop 346 Coddingtown Shop Ctr
Coddingtown Barber Shop No 2 1208 Steele La
College Barber Shop 1844 Mendocino Av
Courtesy House Barber Shop 591 Barham Av
Dick's Barber Shop 20 Elaine Dr
D Street Barber Shop 309 D Street
Frank's Barber Shop 426 Sebastopol Rd
Fred's Barber Shop 308 Wilson St
Gem Barber Shop 1523 4th St
Jack's Barber Shop 523 3d St
Jade Barber Shop 954 Santa Rosa Av
Jake's Barber Shop 524½ 5th St
John's Barber Shop 516 Wilson St
Lakeside Barber Shop 4275 Montgomery Dr
Lawson's Corner Barber Shop 6001 Sonoma Hwy
Libby's Barber Shop 2158 N Slater St
Lindsay's Barber Shop 2792 4th St
Mallory's Barber Shop 825 Santa Rosa Av
Master Barber Shop 624 7th St
Mayette Barber Shop 1169 Yulupa Av
Mc Adon's Barber Shop 2777 Yulupa Av
Merle's Drive In Barber Shop 1926 Sebastopol Rd
Miller's Barber Shop 3270 Mendocino Av
Montecito Barber Shop 582 Montecito Shopping Ctr
Montgomery Barber Shop 2310 Midway Dr
Occidental Hotel Barber Shop 309 B Street
O K Barber Shop 311 4th St
Paul's Barber Shop 612 Mendocino Av
Pfister's Barber Shop 103 Montgomery Dr
Phil's Barber Shop 1925 Mendocino Av
Rincon Valley Barber Shop Rear 62 Middle Rincon Rd
Roseland Barber Shop 515 Sebastopol Rd
Sam's Of Larkfield 582 Larkfield Shopping Center
Selby Barber Shop 337 5th St
Sunset Barber Shop 2212 Cleveland Av
Tony's Barber Supply 650 Karen Way
Town & Country Barber Shop 2013 Elizabeth Av
Trim Barber Shop 642 5th St
Vic's St Francis Barber Shop 120 Calistoga Rd
Viking Barber Shop 451 College Av
Village Barber Shop 2309 Magowan Dr
Village Court Barber Shop 660 Village Ct

*BASEMENT CLEANING

REDWOOD EMPIRE DISPOSAL CORP 1061 N Dutton Av, Tel 542-0246

*BATH ROOM FITTINGS AND FIXTURES

LAUR'EL BATH BOUTIQUE, 2300 Midway Dr, Corner Farmers La, Tel 542-2005

BATHS

Jacuzzi Whirlpool Bath 610 Mendocino Av
Santa Rosa Steam Baths 448 Sebastopol Av

BATTERY DEALERS AND SERVICE

Interstate Battery System 1000 E Fulton Rd
Redwood Battery Service 315 Roberts Av

BATTERY MFRS

C & D Batteries (Div Of Eltra Corp) 265 Roberts Av

BEARINGS—BALL AND ROLLER—MFRS

Santa Rosa Bearing Co 411 3d St

BEAUTY SHOPS

Audrey's Beauty Salon 1455 Petaluma Hill Rd

Residential-Commercial
"Service When You Need It Most"
13 WEST THIRD STREET
SANTA ROSA
546-7344
Dee Jay's
SASH & GLASS

RALPH HAYES
1212 4th St.
545-8806 or 542-0958

VERN LAWSON
1212 4th St.
545-8806 or 539-9228

FRED PERRY
1212 4th St.
545-8806 or 542-1019

LIFE - FIRE - AUTO
BUSINESS INSURANCE - BOATS
SPECIAL PACKAGE PLANS

FARMERS INSURANCE GROUP
Symbol of Superior Service

Redwood Empire Title Company
TITLE INSURANCE—ESCROWS
545-5130
2995 Cleveland Avenue Santa Rosa 2360 Sonoma Avenue

BEAUTY SHOPS—Contd

Bea's Beauty Salon 1167 Yulupa Av
Beau Monde 1516 4th St
Beautician The 1427 Santa Rosa Av
Beauty Time Hair Styles 4986 Sonoma Hwy
Belfiore's Beauty Shop 4774 Sonoma Hwy
Billie's Hair Styling & Wig Salon 625 College Av
Clara's House Of Beauty 1416 Mendocino Av
Cole Salon Of Beauty 2160 N Slater St
Dees House Of Beauty 938 W College Av
Doris' Shamrock Beauty Salon 2400 Mendocino Av
Elite Beauty Salon 529½ 5th St
Ethel's Beauty Room 1945 Mendocino Av
Exotica Salon Of Beauty 2100 Armory Dr
Flamingo Beauty Salon 2777 4th St
FREDRICK'S BEAUTY SALON, 2015 Elizabeth Avenue, Tel 542-7343
Gabor's Hair Styling 455 College Av
Geneva's Beauty Salon 612 Mendocino Av
Glamour Manor Beauty Salon 1570 Santa Rosa Av
Golden Curl 1922 Armory Dr
Hair Designs By Mr Russ 116 Calistoga Rd
Hazel's Beauty Bar 3094 Coffey La
House Of Charles 233 Farmers La
Imperial Hair Designs 3713 Princeton Dr
Kris Coiffeur 1015 South A St
Lady Fair Beauty Shop 1801 Corby Av
Lady Lovely Coiffures Of Fashion 656 West Av
Lanai Beauty Shop 1220 Janet Way
Larkfield Beauty Salon 676 Larkfield Shopping Center
Les Girls Beauty Salon 1052 4th St
Lydia's Salon Of Beauty 1122 Mendocino Av
Magic House Of Beauty 3305 Santa Rosa Av
Manuel's Coiffures 4910b Sonoma Hwy
Martinique's Wig & Beauty Salon 700 Coddingtown Shop Ctr
Masque & Wig 51 Montgomery Dr
Mickey's Beauty Salon 2416 Sonoma Av
Modern Beauty Salon 522½ 5th St
Montecito Hairdressing Salon 773 Montecito Shopping Ctr
Mr V Hair Designs 737 4th St
Nan's Village Beauty Shop 2 Village Ct
Peggy's Beauty Shop 1051 Benton St
Pink Lady Salon 3446 Santa Rosa Av
Powder Puff Beauty Salon 721 4th St
Primrose Beauty Shop 3622 Primrose Av
Proctor Terrace Beauty Shop 1605 4th St
Rebecca's Beauty Salon 1615 Terrace Way
Rose Beauty Shop 2903 Santa Rosa Av
Ruth's Beauty Salon 805 Benton St
Spanish Doll Salon 2773 Yulupa Av
Style Masters Beauty Salon 4257 Montgomery Dr
Uptown Beauty Salon 15 Old Court House Sq
Vogue Beauty Salon 1224 Mendocino Av
Wagonwheel Beauty Shop 1120 Baird Rd
Wilma's Beauty Salon 400 Santa Rosa Av
Worley's Margaret Beauty Shop 1277 Stony Point Rd

*BEDDING

SANTA ROSA FURNITURE CO, 4th St And A St, Tel 545-1901 (See Index To Advertisers)

BEER DISTRIBUTORS

Ajax Distributing Co 80 Brittain La
Eaton Distributing Co Inc 4141 Sebastopol Rd
Galeazzi Distributing Co 3555 4th St

BICYCLE DEALERS AND REPAIRERS

Andy's Bicycle & Fix-It Shop 3018 Marlow Rd
Dale's Schwinn Cyclery 4251 Montgomery Dr

BILLIARDS AND POOL

Chalk Up Billiards 4235 Montgomery Dr
J & J Billiards & Lunch Counter 325 4th St

BLOOD BANKS

Sonoma County Community Blood Bank 1428 Montgomery Dr

BLUE PRINTS

Santa Rosa Blue Print Service 1455 Santa Rosa Av
Stevens Blueprint Shop 2180 Stony Point Rd

BOARDING HOUSES

Dimitrov Boarding Home 1081 3d St
Happy Haven 2845 Stony Point Rd
Smith Henry E 112 Brown St
Smith's Boarding Home 5018 Sonoma Hwy

BOAT DEALERS—REPAIR AND SUPPLIES

BOATLAND OF SANTA ROSA, 3383 Airway Dr, Tel 542-1210 (See Index To Advertisers)
Marine Repair Service 3383 Airway Dr

LANE Supply Inc.
620 SEBASTOPOL RD., SANTA ROSA
BUILDING MATERIALS
Asphalt and Asbestos Products
Aluminum Products
Plywoods and Doors
Steel Reinforcing
Nails
Plumbing Supplies
Builders Hardware
Paints and Sundries
Plumbing Fixtures
Flooring
PHONE 545-2940

ZUMWALT CHRYSLER-PLYMOUTH
955 Santa Rosa Avenue, Santa Rosa
V.I.P. - Fury - Belvedere - Valiant - Barracuda
Chrysler Simca Sunbeam
Cars for Leasing
TOP QUALITY USED CARS - FACTORY SERVICE - BODY AND PAINT SHOP
Phone 546-2820

Santa Rosa
Medical & Secretarial Answering Service
1184 Yulupa Avenue
BUSINESS PHONE — 542-3112
RESIDENTIAL PHONE — 542-3112
MEDICAL PHONE — 542-5343

JOHNS-MANVILLE JM PRODUCTS
WESTERN BUILDERS-EMPIRE GLASS
COMMERCIAL . . . RESIDENTIAL
Asbestos Built Up — Asbestos Shingles — Asbestos Siding
1121 13th STREET SANTA ROSA PHONE 545-7949

Homes — Ranches — Acreage
Business Property — Rental Agents
In My 50th Year of Successful Selling In Sonoma County
WE SELL and EXCHANGE
Phones 542-4911 - 542-4912
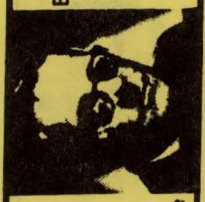
PEDROTTI
REAL ESTATE
205 Montgomery Drive

AVCO THRIFT
2681 Cleveland Avenue
P. O. Box 6416, Santa Rosa 95406
Phone (707) 544-7780 or (415) 388-1185
AVCO

BOAT MOTORS—OUTBOARD

CROWN PARTS AND MACHINE WORKS, 435 Mendocino Av, Tel 545-1836, 1064 Santa Rosa Av, Tel 545-9550

*BONDS AND STOCKS—INVESTMENTS

DEAN WITTER & CO INCORPORATED 733 4th St, Tel 546-2655 (See Index To Advertisers)

*BONDSMEN

HENDERSON "SPURGE" BAIL BONDS 408 Santa Rosa Av, Tels 542-7050 And 544-4187 (See Index To Advertisers)

BOOKING AGENTS

Brainerd Theatrical Booking Agency 2707 Midway Dr

BOOKKEEPING SERVICE

Allen's Bookkeeping & Tax Service 950 Petaluma Hill Rd

ANDRUS GEORGE A, 1716 Corby Av, Business Tel 545-3277, Res Tel 545-4274

Block H & R Income Tax Service 1815 4th St
Bourdens Bookkeeping Service, 1030 2d St, Tel 545-4111
Clark's Income Tax Service 2675 Cleveland Av Rm 4
Garcia's Bookkeeping Service 402 Santa Rosa Av
Jack Gail N 4910f Sonoma Hwy
Klee Oscar Tax Service 2255 Cleveland Av
Marf John & Urban 2765 4th St
Montgomery Tax Service 1177 Montgomery Dr
Mort Merle E Mrs 2411 San Miguel Rd
Redwood Empire Bookkeeping 1935 Mendocino Av
Santa Rosa Bookkeeping Service 2310 4th St
Simplified Business Services 2330 4th St
Simplified Tax Services 2330 4th St
STATE AND FEDERAL COMPUTERIZED INCOME TAX CONSULTANTS INC, 2319 Sonoma Av, Tel 546-6255 (See Index To Advertisers)
Traditional Bookkeeping & Taxes 2255 Cleveland Av
Yonce Keith L 4806 Sullivan Way

BOOKS—RETAIL

Books Inc 210 Coddingtown Shop Ctr
Cipriano's Books 418 4th St
Dick's Book Shop 1155 Yulupa Av
Fisher Books 524 5th St
Santa Rosa Book & Bible House 424 5th St

BOTANICAL GARDENS

Burbank Memorial Garden 208 Santa Rosa Av

BOTTLERS—CARBONATED BEVERAGES

Coca Cola Bottling Co 510 Lewis Rd
PEPSI-COLA BOTTLING CO, 3029 Coffey La, Tels 542-7536 And 542-7537 (See Index To Advertisers)
R C Cola Beverage Co 55 College Av

*BOTTLERS—SOFT DRINKS

PEPSI-COLA BOTTLING CO, 3029 Coffey La, Tels 542-7536 And 542-7537 (See Index To Advertisers)

BOTTLERS' SUPPLIES AND MACHINERY

Maybrun A E Co 920 Ripley St

BOWLING LANES (See Also Billiards And Pool)

Continental Lanes 414 Mendocino Av
Holiday Bowl 280 Reservoir Dr
Rose Bowl 765 Sebastopol Rd

*BRAKE AND FRONT END ALIGNING

MONROE & CO, 1075 Santa Rosa Av, Tel 542-4943

*BRAKE REPAIR

GENERAL TIRE SERVICE
800 PINER RD
TELEPHONE 542-0363
2D AND F ST
PETALUMA
TELEPHONE 763-0966

*BRAKE REPAIRING

FORSYTH TIRE CO, 872 4th St, Tel 545-6260, 246 Petaluma Blvd N, Petaluma, Tel 762-2761 (See Index To Advertisers)

BROKERS—FOOD PRODUCTS

Agee Fred L Sales Co 2234 Grosse Av

*BROKERS—REAL ESTATE

PEDROTTI MERVIN J REALTY, 205 Montgomery Dr, Tels 542-4911 And 542-4912 (See Index To Advertisers)

SANTA ROSA SAVINGS AND LOAN ASSOCIATION
HOME LOANS—INSURED SAVINGS
HEAD OFFICE: 835 4th STREET, SANTA ROSA PHONE 545-2525
BRANCHES: 501 BROADWAY, SONOMA PHONE 996-1081
325 MAIN STREET, LAKEPORT PHONE 263-5401
999 GRANT AVENUE, NOVATO PHONE 892-2401

BROKERS—STOCKS AND BONDS

BIRR, WILSON & CO INC, 645 Coddingtown Center, Tel 545-4140, Petaluma Tel 795-7280, Sonoma Tel 996-8422
DEAN WITTER & CO INCORPORATED 733 4th St, Tel 546-2655 (See Index To Advertisers)
MITCHUM JONES & TEMPLETON INCORPORATED, 50 E St, Tel 546-3356 (See Index To Advertisers)

*BUILDING CONSTRUCTION CONTRACTORS

BARBIERI R N "ROMIE" 405 Jackson Dr, Tel (707) 539-1352 (See Index To Advertisers)

BUILDING MAINTENANCE

Able Maintenance 3860 Golden Gate Av
American Building Maintenance Co 2317 Blue Bell Dr
Beck Clemon Jr 805 Pressley St
Boatman E E Janitorial Service 1555 W College Av
Empire Building Maintenance 317 Lincoln St
Jake's Service 1655 Ronne Dr
Martin Maintenance 1255 Phyllis St
Nani Fred Janitorial Service 3037 4th St
Professional Building Maintenance 50 W College Av
Quality Janitorial Service 36 St James Dr
Redwood Building Maintenance Co 477 W College Av
Shaffer Gerald O 2155 Giffen Av

BUILDING MATERIALS AND SUPPLIES

B W S Distributors Inc 1849 Piner Rd
Diamond National Corp 375 Sebastopol Rd
Hamilton Sales Co 4241 Santa Rosa Av
Henris Supply Inc 3995 Sebastopol Rd
LANE SUPPLY INC, 620 Sebastopol Rd, Tel 545-2940 (See Index To Advertisers)
Maxwell Building Materials 1330 King St
MEAD CLARK LUMBER CO INC, 3d And Wilson Sts, Tels 542-4141 And 542-4143 (See Index To Advertisers)
Santa Rosa Building Materials Co 285 Roberts Av
Superior Building Materials Inc 3181 Cleveland Av
YAEGER & KIRK
8TH AND WILSON STS
TELEPHONE 545-3883

BUILDING WRECKERS

Consani Angelo 117 9th St

BUILDINGS—OFFICE AND PUBLIC

Albenol Building 3700 Montgomery Dr
Bettini Building 745 5th St
Bourdens Building 1030 2d St
Bowdon Building 838 4th St
Boy Scouts Of American Youth Bldg 1700 Hoen Av
Brookwood Medical Center 990 Sonoma Av
Bruner Building 532 Mendocino Av
Buckingham Building 3000 Cleveland Av
Burnett-Barnett Building 517a 4th St
City Hall 100 Santa Rosa Av
County Administration Center 2555 Mendocino Av
De Meo Building 1022 Mendocino Av
Dental Arts Building 815 5th St
Dilley Building 1120 College Av
Doyle Building 643½ 4th St
Education-Welfare Building County Admn Center
Empire Building 37 Old Court House Sq
Exchange Bank Building 545 4th St
Fiscal Building County Admn Center
Goldman Building 618 4th St
Hall Of Justice Building County Admn Center
Hamlin Building 600 B Street
Hodapp Building 201 Montgomery Dr
Jallen Building 1038 4th St
Mailer Building 631 4th St
Medical Center Building 170 Sotoyome St
Montecito Dental Center 6543 Montecito Blvd
Moose Building 2350 Santa Rosa Av
Rosenberg Building 306 Mendocino Av
Santa Rosa Y M C A Building 1049 4th St
Sarbrax Building 425 South E St
Services Building S County Admn Center
Shea Building 442 4th St
Sonoma Mortgage Building 1701 4th St
Sotoyome Building 121 Sotoyome St
Thiele & Loughborough Building 55 E Street
Thurlow Building 576 B Street
Veterans Memorial Building 1351 Maple St
Wells Fargo Bank Building 528 4th St

BUS LINES

Eve's Bus Service 520 Southwood Dr
Western Greyhound Lines 503 5th St

BUSINESS COUNSELORS

Ackerman Mark Business Administration 4488 Bennett Valley Rd

BUSINESS FORMS AND SYSTEMS

Moore Business Forms 1006 Mendocino Av
Standard Register Co 461 College Av
Uarco Business Forms 1146 State Farm Dr

BUSINESS MACHINES—SALES AND SERVICE

Jolley Business Equipment Co 898 4th St
Monroe The Calculator Co 340 Montgomery Dr
Pitney Bowes Co 3559 Airway Dr Rm 10
S C M Corp 532 College Av
Sampson Typewriter Co 526a 5th St
Singer Friden Division 2675 Cleveland Av Rm 1
Xerox Corp 50 Santa Rosa Av

WHY A BUYERS' GUIDE?
IT IS CUSTOMARY TO INCLUDE A BUYERS' GUIDE IN THE CITY DIRECTORY BECAUSE:
It gives business firms the opportunity to elaborate upon a description of their products and services impossible in the limited space of regular Alphabetical and Classified listings.
* The Buyers' Guide is a necessary supplement to the regular listings; it is good City Directory information . . . EXTENDED *

CULLEN'S RINCON NURSERY
"PLANT TO A PLAN"
4050 Sonoma Highway, Santa Rosa
Phone 539-0855

HALL & SON, INC.
H & C METAL PRODUCTS
Plumbing - Heating - Air Conditioning - Plumbing Supplies - Appliances
3555 Airway Drive, Santa Rosa —546-3040— Coddingtown

MJT
Established 1920
Mitchum, Jones & Templeton
INCORPORATED
INVESTMENT SECURITIES
50 E Street, Santa Rosa 95404

*BUSINESS OPPORTUNITIES

WALKER REALTY, 2310 4th St, Tel 546-9057

CABINET MAKERS

Berger Cabinets 35 Maxwell St
Castlewood Industries Inc 1236 Grand Av
Classic Cabinets 5190 Sonoma Hwy
J N C CABINET SHOP, 355 W 9th St, Tel 545-4736 (See Index To Advertisers)
Lain's Cabinet Shop 4019 Sebastopol Rd
Mc Closkey Cabinet & Millwork 546 Doyle Park Dr
Meyers Lewis A Cabinet Shop 3694 Chanate Rd
Modern Woodworks 618 Wilson St
Roy's Cabinets 3715 Santa Rosa Av
Santa Rosa Products Inc 300 W Robles Av
Tom's Fixture Shop 116 8th St

CAMERAS—DEALERS AND REPAIRING
(See Also Photographic Apparatus—Dealers And Repairing)

Sunset West Camera Music & Stationery 2222 Cleveland Av

CARD ROOMS

California Club 435 4th St

CARPENTERS—JOB
(See Also Cabinet Makers)

Roberts Bliss R 2271 San Miguel Rd

CARPET LAYERS

Al's Carpet Clinic 720 Belvedere Way
Glenn John T 4934 Rincon Av

CARPET AND RUG CLEANERS

Dura Clean 3533 Dartmouth Dr
S & S Wall To Wall Carpet & Furniture Cleaners 827 Link La
Santa Rosa Rug & Furniture Cleaners 1320 Petaluma Hill Rd
Sonoma County Rug & Furniture Cleaners 20 10th St

CARPETS, RUGS AND FLOOR COVERINGS—RETAIL

Abbey Carpets 1414 4th St
Baldwin's Inc 1702 4th St
Close's Floor Covering 3638 Cypress Way
Conklin Brothers Of Santa Rosa 505 B Street
GROSMAN'S, 2410 Magowan Dr, Tel 542-7020 (See Index To Advertisers)
Page Floor Covering 467 Sebastopol Av
SANTA ROSA FURNITURE CO, 4th And A Sts, Tel 545-1901 (See Index To Advertisers)
Sonoma County Rug & Furniture Cleaners (Whse) 26 10th St

CASH REGISTERS—DEALERS AND REPAIRING

California Cash Register Service 445 Sebastopol Av
National Cash Register Co 2999 Cleveland Av

CATERERS

Barnes Ben 943 Temple Av
Catering By Ted 821 Santa Rosa Av
CHINESE KITCHEN, 605 Mendocino Avenue, Tel 545-9478 (See Index To Advertisers)

CEMENT MFRS

Calaveras Cement Co 3559 Airway Dr Rm 6
Santa Cruz Cement 4000 Montgomery Dr

CEMETERIES

Calvary Catholic Cemetery 2930 Bennett Valley Rd
Chapel Of The Chimes Of Santa Rosa Inc 2601 Santa Rosa Av
SANTA ROSA MEMORIAL PARK, Franklin Av At Silva Av, Tel 542-1580 (See Index To Advertisers)

CERAMIC PRODUCTS

GWEN-ZEL CERAMIC & GIFT SHOP 4938 Sonoma Hwy, Tel 539-4371
J L D Ceramics 2450 Mendocino Av
Marsh Joe Distributor 950 N Dutton Av

CESSPOOL AND SEPTIC TANK BUILDERS

Selvage Concrete Products Inc 3309 Sebastopol Rd

*CHAMBERS OF COMMERCE

SANTA ROSA CHAMBER OF COMMERCE
526 COLLEGE AV (95404)
TELEPHONE 545-1414

CHEMICALS—MFRS

Redwood Chemical Co 2450 Stony Point Rd

CHEMICALS—WHOL

Purity Chemical Products Co 1005 Cleveland Av

CAL COAST CREDIT SERVICE, INC.

DAVID F. BERTO, President-General Manager
Medical—Commercial—Wholesale Collections
2930 McBride Lane, Santa Rosa 95401 **Phone (707) 542-6495**

*CHEMICALS—WHOLESALE AND RETAIL

PURITY CHEMICAL PRODUCTS CO
1005 CLEVELAND AV
TELEPHONE 546-2585

CHIROPRACTORS

Anderson Chester A 817 College Av
Bernd Kenneth E 541 Farmers La
Dever Douglas G 541 Farmers La
Eddy Allison M 4344 Sonoma Hwy
Gilmore Lynn D 432 Talbot Av
Gromala Kenneth L 817 College Av
Hendryx Burton G 2323 Sonoma Av
Hoke Condol E 350 College Av
Hostetter James R 1751 4th St
Kelly John C 533 E Street
Lamoreaux Lester E 655 Cherry St
Leathers Philip A 4038 Montgomery Dr
Lee Eugene W DC, 4038 Montgomery Dr, Tel 542-0706
Mac Murray David K 1203 4th St
Pierce W B 555 Farmers La
Rodgers W E 600 B Street
Taylor Florence B 722 Spring St
Wright's Chiropractic 349 College Av

CHURCHES

Assembly Of God Central Church 920 Bennett Av
Assembly Of God Church 1830 Stony Point Rd
Bellevue Community Church 3318 Stony Point Rd
Bethlehem Lutheran Church 190 Hendley St
Christ Church United Methodist 1717 Yulupa Av
Christian Missionary Church 1620 Sonoma Av
Church Built Of One Tree The 490 Sonoma Av
Church Jesus Christ Latter Day Saints (2d Ward) 1780 Yulupa Av
Church Of Christ 745 Benjamins Rd
Church Of Christ 2200 Sonoma Av
Church Of Christ 1000 Leddy Av
Church Of God 516 Sonoma Av
Church Of Jesus Christ Of Latter Day Saints 1780 Yulupa Av
Church Of Jesus Christ Of Latter Day Saints 1780 Yulupa Av
Church Of Religious Science 515 Orchard St
Church Of The Nazarene 1011 College Av
Church Of The Open Bible 912 Link La
Community Baptist Church 1228 Grand Av
Episcopal Church Of The Incarnation The 550 Mendocino Av
Evangical Free Church 5455 Carriage La
Faith Lutheran Church 4800 Newanga Av
First Assembly Of God 415 Steele La
First Baptist Church 3300 Sonoma Av
First Christian Church 1315 Pacific Av
First Church Of Christ Scientist 330 North St
First Congregational Church Of Santa Rosa 707 Silva Av
First Methodist Church 1551 Montgomery Dr
First Missionary Baptist Church 375 Calistoga Rd
First Presbyterian Church 1550 Pacific Av
Foursquare Gospel Church 88 Middle Rincon Rd
Gospel Promotion Church 610 Orchard St
Grace Baptist Church 2100 Petaluma Hill Rd
Holy Spirit Catholic Church 1244 St Francis Rd
Immanuel Baptist Church 3595 Sonoma Av
Jehovah's Witnesses Kingdom Hall 1140 Clover Dr
Kingdom Hall Jehovah's Witnesses 1233 Rutledge Av
Knox Presbyterian Church 1650 W 3d St
Miracle Deliverance Center 4019 Sebastopol Rd
Pentecostal Church Of God The 37 W 7th St
Pioneer Congregation Church 1569 Brush Creek Rd
Power House Church Of God In Christ 917 Temple Av
PRESBYTERIAN CHURCH OF THE ROSES, 2500 Patio Ct, Tel 542-4272
Reorganized Church Of Jesus Christ Of L D S 1495 Steele La
Rincon Valley Baptist Chruch 4766 Granada Dr
Russian Holy Virgin Protection Church 93 Mountain View Av
Saint Eugene's Cathedral 2323 Montgomery Dr
Saint Luke's Lutheran Church 905 Mendocino Av
Saint Mark Lutheran Church 4325 Mayette Av
Saint Patricks Episcopal Church 4960 Sonoma Hwy
Saint Roses Church 398 10th St
Santa Rosa Bible Church 697 Benicia Dr
Seventh Day Adventist Church 840 Sonoma Av
Temple Beth A M I 4676 Mayette Av
Unitarian Fellowship Of Sonoma County 3645 Stony Point Rd
United Pentecostal Church 704 Tupper St
West Santa Rosa Baptist Church 3884 Sebastopol Rd
Word Of Life Chapel 4327 Chico Av

CIGARS AND TOBACCO—WHOL

Weerts Bros 925 Piner Rd

*CITY DIRECTORY LIBRARIES

CITY DIRECTORY LIBRARY
CHAMBER OF COMMERCE
526 COLLEGE AV
TELEPHONE 545-1414

SUN LIFE ASSURANCE COMPANY OF CANADA

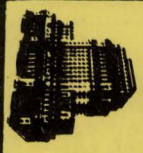

HEAD OFFICE, MONTREAL
400 Montgomery Street, San Francisco 94104
Phone 981-6262
Santa Rosa 95401
Phone 544-0993



UNION BANK
A FULL SERVICE BANK
723 Fourth Street, Santa Rosa 95401 Phone (707) 546-2656

FORSYTH TIRE CO.
Automotive Service Center
Goodyear Headquarters
Tires
Batteries
Muffers
Brakes
Alignment
Motor Tune Up
Instant Service
Instant Credit
Phone 545-6260
872 4th Street Santa Rosa
246 Petaluma Blvd. N. Petaluma
Phone 762-2761

THE BANKERS LIFE
BANKERS LIFE COMPANY DES MOINES, IOWA
244 CLEVELAND AVENUE, SANTA ROSA PHONE 545-2473

Santa Rosa PAINT DECORATING Service
PAINTING DECORATING CONTRACTORS OF AMERICA
Specialists in Redecorating
Color and Texture Matching
Alteration—Painting
Interior—Exterior
P.L. and P. D. Insured
Calif. Licensed Contractor
HAROLD T. STEDMAN, Owner
4940 Hansen Drive, Santa Rosa 539-4810

*CITY DIRECTORY PUBLISHERS

POLK R L & CO
831 MONTEREY PASS ROAD
MONTEREY PARK (LOS ANGELES)
CALIFORNIA 91754

*CLAIM ADJUSTERS—COLLECTIONS

JOHNSON G R COLLECTION AGENCY, 132B Stanford St, Tel 546-4904 (See Index To Advertisers)

*CLAIM ADJUSTMENT COLLECTIONS

REDWOOD EMPIRE ADJUSTMENT BUREAU, 1030 2d St, Tel 546-2700 (See Index To Advertisers)

*CLASSIFIED ADVERTISING

PRESS-DEMOCRAT, 425 Mendocino Av, Tel 546-2020

CLEANERS AND DYERS

Bluh Cleaners 544 Mendocino Av
Burbank Cleaners 1730 4th St
Crown Cleaners 1975 Mendocino Av
D & L Cleaners 1736 Santa Rosa Av
Empire Cleaners 526 Sonoma Av
Gartin's Montgomery Village Cleaners 2320 Midway Dr
Holland Cleaners 700 Sebastopol Rd
MAYETTE DRIVE-IN CLEANERS YULUPA AND PRINCETON DR TELEPHONE 546-4825
Mayette Drive In Cleaners 3838 Princeton Dr
Monticets Cleaners Montecito Shopping Ctr
One Hour Martinizing 2424 Sonoma Av
One Hour Martinizing 1214 Steele La
Paris Cleaners & Dyers The 228 South A St
Park Cleaners 864 4th St
Payless Cleaners 579 Barham Av
Payless Cleaners 664 Larkfield Shopping Center
Payless Cleaners 761 Sebastopol Rd
Peter Pan Cleaners 2231 Mendocino Av
Revard's Cleaners 2412 Montgomery Dr
Sunset West Cleaners 2210 Cleveland Av
THOMPSON CLEANERS, 4040 Montgomery Dr, Tel 545-4172 (See Index To Advertisers)
Turner Cleaners 112 Calistoga Rd
U-Save Cleaners 600 Lewis Rd
Westside Cleaners 946 W College Av

CLEANING COMPOUNDS—MFRS

Shaklee Products Distributors 372 Coddingtown Shop Ctr

*CLOTHING—MEN'S—RETAIL

HENDERSON'S, 517 4th St, Tel 542-3028 (See Index To Advertisers)

CLOTHING—RETAIL

Adrienne's 520 Coddingtown Shop Ctr
Anita Shops 510 Coddingtown Shop Ctr
Arden's Dress Shop 450 Mendocino Av
Badgett's 1502 4th St
Betticlare's 2421 Magowan Dr
Brothers 4 Shop Inc 406 Coddingtown Shop Ctr
Calico Cat 420 Coddingtown Shop Ctr
Comparison Counts 729 4th St
Crow's Frontier Shop 501 B Street
Elizabeth's Flamingo Shop 2777 4th St
Fashion The 532 Coddingtown Shop Ctr
Figurette Bras 370 Coddingtown Shop Ctr
Finishing Touch Wedding Shop 2421 Midway Dr
Generation Gap 354 Coddingtown Shop Ctr
Grutman's 2222 Cleveland Av
Henderson's 517 4th St
Jay Vee 743 Village Ct
Jay Vee 256 Coddingtown Shop Ctr
Jeff's Collie 511 4th St
Julieanna's Baby Bunting Shop 524 Sebastopol Rd
KEEGANS (Men's), 4th St And D Sts Tel 542-8500 (See Index To Advertisers)
Keegans 640 4th St
Law's Fashion Shop 531 4th St
Lewis 2411 Magowan Dr
Long Nan Apparel Salon 626 4th St
Magnin Joseph Co Inc 290 Coddingtown Shop Ctr
Mc Gregor's Shirts & Uniforms 601 Mendocino Av
Mode O'Day 400 Coddingtown Shop Ctr
Motherhood Maternity Shop 512 Coddingtown Shop Ctr
Paolini's Men's & Boy's Wear 512 Wilson St
Parklane Hosiery 540 Coddingtown Shop Ctr
Patricia's 2321 Magowan Dr
Polynesian House 424 Coddingtown Shop Ctr
Polynesian Village The 4615 Sonoma Hwy
Roos Atkins Inc 200 Coddingtown Shop Ctr
Sabers Men's Wear 312 Mendocino Av
Smith's 250 Coddingtown Shop Ctr
Sounds & Slacks 1470 Mendocino Av
Su-Mi 130 Calistoga Rd
Toggery The 405 4th St
Uniform Apparel Shop 315 D Street
Village Shop The 2320 Magowan Dr
Weiss Don Baby News Store 2324 Montgomery Dr

CLOTHING—USED

Holt's Used Clothing Store 333 4th St

*CLOTHING MEN AND BOYS RETAIL

KEEGANS, 4th And D Sts, Tel 542-8500 (See Index To Advertisers)

McCLUSKEY REALTY CO.

OVER 40 YEARS IN SONOMA COUNTY

819 - 4th, SANTA ROSA
4918 SONOMA HIGHWAY

TELEPHONE 545-2022
TELEPHONE 539-2100

G. E. McCluskey

CLUBS

Alano Club 70 South E St
Burbank Luther Art & Garden Center 2050 Yulupa Av
Combo Club 108 Roberts Av
Druids Lodge 121 5560 Sonoma Hwy
Elks Club 442 4th St
Flamingo Golf & Country Club 600 Los Alamos Rd
Monroe Neighborhood Club 1390 W College Av
National Automobile Club 459 College Av
Oak Park Swim & Tennis Club 4669 Badger Rd
Pair-O-Dice Squares Club 404 Mendocino Av
Santa Rosa Boys' Club 931 Hahman Dr
Saturday Afternoon Club House 430 10th St
Senior Citizens Club 1055 Benton St
Wikiup Golf Club 5225 Carriage La
Wikiup Greens Club Hse 454 Las Casitas Ct

*CLUBS—AUTOMOBILE

A A A CALIFORNIA STATE AUTOMOBILE ASSOCIATION, 2213 Mendocino Av, Tel 544-1010 (See Index To Advertisers)

COCKTAIL LOUNGES

Bamboo Room 1942 Santa Rosa Av
Bruno's Mike Hacienda 3422 Santa Rosa Av
Capri Cocktail Lounge 1965 Mendocino Av
Cinnabar The 436 4th St
Coach Room 507 5th St
Gold Room 508 4th St
Gold Trophy Room The 743 Coddingtown Shop Ctr
Kasbah 442 5th St
Larkfield Sky Room 412 Larkfield Shopping Center
Lawson's Cocktail Lounge 6001 Sonoma Hwy
Melendy's Cocktail Lounge 2225 Cleveland Av
Mill's Patio 2755 Mendocino Av
Miramar Lounge 5 Old Court House Sq
Ponderosa The 1259 South A St
Stone House 3555 4th St
Tom's Roaring Twenties 655 Sebastopol Rd
Topaz Room The 96 Old Court House Sq
Valerga's Dick 433 Club 433 4th St

COLD STORAGE WAREHOUSES

SONOMA COLD STORAGE & FREEZING CO, 8 Sebastopol Av, Tel 542-9442

COLLECTIONS

CAL COAST CREDIT SERVICE INC 2930 McBride La, Tel 542-6495 (See Index To Advertisers)
JOHNSON G R COLLECTION AGENCY, 132B Stanford St, Tel 546-4904 (See Index To Advertisers)
PACIFIC CREDIT SERVICE, 255 Healdsburg Av, Healdsburg, Tel 433-5557 (See Index To Advertisers)
PROFESSIONALS CREDIT SERVICE 25 Fourth St, Petaluma (94952) Tels (707) 763-2442, (707) 545-5510 (See Index To Advertisers)
REDWOOD EMPIRE ADJUSTMENT BUREAU 1030 2d St, Tel 546-2700 (See Index To Advertisers)
SANTA ROSA CREDIT BUREAU, 240B Coddingtown Center (95401) Tel 545-7731

*COLLECTIONS—MEDICAL

CAL COAST CREDIT SERVICE INC 2930 McBride La, Tel 542-6495 (See Index To Advertisers)

*COMMERCIAL COLLECTIONS

CAL COAST CREDIT SERVICE INC 2930 McBride La, Tel 542-6495 (See Index To Advertisers)
PACIFIC CREDIT SERVICE, 255 Healdsburg Av, Healdsburg, Calif Tel (707) 433-5557 (See Index To Advertisers)
PROFESSIONALS' CREDIT SERVICE 25 Fourth St, Petaluma (94952) Tels (707) 763-2442, (707) 545-5510 (See Index To Advertisers)
REDWOOD EMPIRE ADJUSTMENT BUREAU 1030 2d St, Tel 546-2700 (See Index To Advertisers)
SANTA ROSA CREDIT BUREAU 240B CODDINGTOWN CENTER (95401) TELEPHONE 545-7731

COMMUNITY CENTERS

Santa Rosa Jewish Community Center 4676 Mayette Av

CONCESSIONAIRES

Wright & Wright Concessionares 2240 Floral Way

CONCRETE AND CINDER BLOCK MFRS

Santa Rosa Cast Products Co 471 W College Av

CONCRETE PIPE—MFRS

Santa Rosa Concrete Pipe Co 91 Ridgeway Av

CONCRETE—READY MIXED

Redwood Redi-Mix Co (Div Of Kaiser Sand & Gravel) 50 W College Av

State And Federal Computerized Income Tax Consultants Inc.

Complete Bookkeeping Service

546-6255

EDWARD E. MITCHEL and THOMAS C. SHANKS
Accounting Service

2319 Sonoma Avenue
Santa Rosa

California State Automobile Association

Membership Services

Personalized Insurance Service

Worldwide Travel Service

Phone 544-1010

2213 Mendocino Avenue
Santa Rosa

PETROLEUM ENGINEERING INC
SANTA ROSA
300 4th STREET, PHONE (707) 545-0360
• GENERAL CONTRACTORS-SERVICE STATION CONSTRUCTION
• EQUIPMENT SALES AND SERVICE • STORAGE TANK INSTALLATION
• PASCOE METAL BUILDINGS
KZT-46
KNS 67
UHF RADIO DISPATCHED

YOUR Independent Insurance AGENT
WILLIAMS
&
O'NEIL
General
Insurance
NATIONAL ASSOCIATION OF REAL ESTATE BOARDS REALTORS
Real
Estate
PHONE
(707)
545-4850
1674
Mendocino
Avenue
Santa Rosa

J. N. C. CABINET SHOP
Qualified Formica Red Book Fabricator
CERTIFIED BY WOODWORK INSTITUTE OF CALIFORNIA
SERVICE SINCE 1948 — JULIUS NAGY — OWNER — STATE LICENSED
Particular Work For Particular People
FOR ESTIMATES CALL 545-4736
WHOLESALE PRICES TO THE TRADE
355 West 9th Street
Santa Rosa

CONCRETE—READY MIXED—Contd

Superior Supplies Inc 40 Ridgeway Av

CONDIMENT MFRS

Rickie's Salads 242 Barham Av

CONFECTIONERY—RETAIL

Baker Lester Inc 2222 Cleveland Av
Candy Jar The 2313 Magowan Dr
Gary's Karmelkorn 515 Coddingtown Shop Ctr
Mac Farlane's 1915 Mendocino Av
See's Candies 432 Coddingtown Shop Ctr
See's Candies Inc 605 4th St
Shaws Of San Francisco 359 Coddingtown Shop Ctr

CONFECTIONERY—WHOL

Kurlander Sid & Sons 123 4th St

CONSULTANTS

Center The 608 College Av
Financial Counselors 1148 State Farm Dr
House The 917 College Av
Kenny Matt Co 4784 Sonoma Hwy
Putnam Asa C 3012 Magowan Dr
Reed Geo F 6694 Oakmont Dr

CONTRACTORS—ACOUSTICAL

Chenoweth Drywall 5537 Kathleen Ct

*CONTRACTORS—ALTERATIONS

BARBIERI R N "ROMIE" 405 Jackson Dr, Tel (707) 539-1352 (See Index To Advertisers)
LOOSEN CONSTRUCTION, 2475 Bluebell Dr, Tel 544-2555 (See Index To Advertisers)

CONTRACTORS—BUILDING GENERAL

Able Construction 2914 Steele La
Adamson Thos D 678 Greenview Dr
Ambrose Warren T 205 Ursuline Rd
Anderson Arnold S 3552 Fir Dr
Ann Arbor Estates 2643 Cactus Av
Argonaut Constructors 1957 Marsh Rd
BARBIERI R N "ROMIE" 405 Jackson Dr, Tel (707) 539-1352 (See Index To Advertisers)
Bauman Construction 4962 Charmain Dr
Baxter Edw F 1573 Humboldt St
Bay Area Construction Co 2133 Blue Bell Dr
Belner Builders Inc 4982 Sonoma Hwy
Bezzerides Jim 3940 Shadow Hill Dr
Brown Max W 1267 Burbank Av
BUILDINGS UNLIMITED, 2200 E County Center Dr, Tel 544-1277 (See Index To Advertisers)
Bunyan Hume 1303 Hexem Av
Bunyan Nathl R 1125 Hyland Dr
Candeotti Enterprises 2777 Cleveland Av Suite 116
Cheney Carl D 4480 Bennett Valley Rd
Christensen & Foster 3450 Airway Dr
Colombano Fred 1671 E Foothill Dr
Colombini Construction 631a Healdsburg Av
Conley Construction Co 4000 Montgomery Dr
Cooper & Towery Development Co 3950 Montgomery Dr
Corlano Homes Inc 2718 Tachevah Dr
Creative Builders 2314 4th St
Cummings Construction Co 728 Mendocino Av
D'Elicio Construction 4135 Santa Rosa Av
Del Rosa Inc 2718 Tachevah Dr
Diggs John W Jr 4454 Miles Av
Dillon Ernest W 439 Olive St
Drady Geo 5640 Yerba Buena Rd
Elliott Construction 12 El Prado Ct
Erby Philip 1911 Corby Av
Executive Homes Of California 3433 Verde Vista Dr
Feature Homes Inc 4349 Montgomery Dr
Five Star Homes 937 Piner Rd
Francis Construction 1444 Maureen Dr
Gowdy Arth S 452 Biltmore St
Hall Construction 1126 Lance Dr
Hallett Veron F 3879 Lanewood Way
Halvorsen Harold 1037 Vallejo St
Halvorsen Leonard 731 Brigham Av
HARALSON CONTRACTORS, 1100 Edwards Av, Tel 544-2489 Or 545-8274
Harris & Son 3417 Cypress Way
Hart Wilbur J 4250 Mount Taylor Dr
Heise Edw F 1024 Danbeck Av
Henry Henry L Jr 809 Monroe St
Home & Business Construction 1510 4th St
James Construction Co Inc 2700 Santa Rosa Av
Jones F D Construction Co 2830 Apache St
L & L Construction Co 3404 Verde Vista Dr
Laetari Werner 5190 Newanga Av
Lancaster W Norman 4020 Chanate Rd
Lanning & Associates 2200 County Center Dr Suite A
Lewis Mason B 214 Gilbert Dr
Lindsay Robt S 5047 Algiers Av
LOOSEN CONSTRUCTION, 2475 Bluebell Dr, Tel 544-2555 (See Index To Advertisers)
Lowe Erwin A 3011 Manning Ct
Lugli Russell V 332 La Crosse Av
Martin Del J 2260 Rowe Dr
Mc Allister Marlin D 1945 East Haven Dr
Mc Allister & Sloat Inc 937 Piner Rd
Meyers Lewis A Contractor 3568 Chanate Rd
Mullis Construction Co 961 Industrial Dr
Olsen Construction Co 125 Brookwood Av
Ouwendyk Leendert 3318 Terra Linda Dr
Palmberg Ralph E 2111 Rogers Way
Pawlick Leo 1633 St Francis Rd
Personett Construction Co 113 Santa Rosa Av
PETROLEUM ENGINEERING INC 300 4th St, Tel 545-0360 (See Index To Advertisers)
Petty Geo L 4520 Bennett View Dr
Pexton T Edwin 1500 Manzanita Av
Pope Edw C 926 Gandul Calle
Price James W 1500 Corby Av

Redwood Empire Disposal Corp.
Debris Boxes Stationary Compactors Containers
SANTA ROSA and SONOMA COUNTY
1061 North Dutton Avenue Phone 542-0246

CONTRACTORS—BUILDING GENERAL—Contd

Randolph Wade L 1113 Brush Creek Rd
Rapp Construction Co Of Calif Inc 1285 Petaluma Hill Rd
Redwood Enterprises Inc 599 Montecito Shopping Ctr
Reece Buel R 1026 Clover Dr
Robbins Lary Constn Co 339 College Av
Roberts Jasper N 6249 Melita Rd
Schiettekat & Rascoe 2430 Neotomas Av
Schroder Everett 40 Wayside Dr
Severns Robt L 820 Slater St
Smith Charles L 2743 Navajo St
Smith R Curtis 1313 Wikiup Dr
Streiff Andrew F 1036a Edwards Av
Tobener Construction Inc 2220 Gainsborough Av
Todd Construction Co 2630 Petaluma Hill Rd
Vadon Felician A 1239 Janet Way
Valena Roger G 1428 Parker Dr
Verloop Martin 1801 Janero Dr
Waters La Vern 825 Corby Av
Watson Rich G 1114 Silva Av
Webb Ted W 2420 Olympia Dr
Wilson Walter G 4712 Medica Rd
Worley Construction 721 Karen Way
Young American Homes Inc 4000 Montgomery Dr

CONTRACTORS—CARPENTER

Empire Plumbing & Heating 1594 Hampton Way
HARALSON CONTRACTORS, 1100 Edwards Av, Tel 544-2489 Or 545-8274
Rossi Ray C 1411 Corby Av

CONTRACTORS—CONCRETE

Alexander Wm 1267 Kerney St
Arthur & Devincenzi Concrete Co 44 W College Av
Arthur's Concrete Service 4751 Sunshine Av
Burch Sherman S 148 Dover Ct
Lindsay Buck 2128 Terrace Way
Pioneer Concrete Co 1917 Franklin Av
Zuiderweg Gerald B 5037 Canyon Dr

CONTRACTORS—DRY WALL

ASSOCIATED SPECIALTIES, 300 W Robles Av, Tel 544-0557
Dickerson Albert L 4016 Franks Ct
Sissle Larry C 729 Blossom Way

CONTRACTORS—ELECTRICAL

A B C Electric Inc 1106 Petaluma Hill Rd
Bishop Wm R 32 Brighton Ct
Empire Electric Co 122 4th St
Frontier Electric Inc 1599 Hampton Way
Hart Roy 770 Mark West Springs Rd
John's Electronic Service 360 A Street
Miller Electric 3790 Coffey La
Petty & Mapes Electrical Contractors 541 Shona St
Pidcock Ben H 1249 Yulupa Av
Reliance Enterprises 250 Colgan Av
Santa Rosa Electric 1552 Santa Rosa Av
Smith Morton Electrical Inc 3075 Coffey La
Stolting Electric Co 1017 2d St
Walther Robt C 2318 Westview Way

CONTRACTORS—EXCAVATING AND GRADING

Cunningham Richd B 400 Yolanda Av
Hawkins Paul T 830 Yuba Dr
Mc Lain Thos J 601 Brown St
Millerick Elwin J 2152 Orchard St
Rasmussen Carl 2863 Steele La
Reichold & Jurkovich Paving 3899 Santa Rosa Av
Romero Robt R Excavating 1719 Jeffery St
Siri Arthur B Inc 3099 Santa Rosa Av

CONTRACTORS—FENCE ERECTING

San Jose Steel Co 3559 Airway Dr Rm 16

CONTRACTORS—FLOORING

Jeffery Richd J 2236 Rowe Dr
Kirichenko Nicholas D 2004 Brush Creek Rd
Mosier Howard C 4583 Concord Av
Peninsula Floors Of Santa Rosa Inc 954 Piner Rd
Shuteroff Mike G 1784 Marlow Rd

*CONTRACTORS—GENERAL

CONLEY CONSTRUCTION CO
4000 MONTGOMERY DR
TELEPHONE 546-5289
RESIDENCE TELEPHONE 539-9599
COOPER & TOWERY DEVELOPMENT CO, 3950 Montgomery Dr, Tel 545-2986

CONTRACTORS—HEATING AND VENTILATING

Avex Inc 244 Colgan Av
HALL & SON INC, 3555 Airway Dr Tel 546-3040 (See Index To Advertisers)
Lillard Emery Co 102 W 10th St
Swift's Heating & Air Conditioning 35a W 10th St

CONTRACTORS—HOME IMPROVEMENT

HARALSON CONTRACTORS, 1100 Edwards Av, Tel 544-2489 Or 545-8274

CONTRACTORS—INSULATING

Ed's Insulation & Weather Stripping 1024 Santa Catalina Way
Weathermaster Insulation Co 4213 Montgomery Dr

SONOMA MORTGAGE COMPANY
A DIVISION OF WELLS FARGO BANK
1701 FOURTH STREET, SANTA ROSA, CALIFORNIA 95404
PHONE 546-3310

Codding, Magowan, Wilkey & Marocco
Insurance Brokers
2230 Professional Drive, P. O. Box 1669, Santa Rosa 95403
PHONE (707) 545-6862

SANTA ROSA SAVINGS AND LOAN ASSOCIATION
HOME LOANS—INSURED SAVINGS
HEAD OFFICE: 835-4th STREET, SANTA ROSA — PHONE 545-2525
BRANCHES: 501 BROADWAY, SONOMA — PHONE 996-1081
325 MAIN STREET, LAKEPORT — PHONE 263-5401
999 GRANT AVENUE, NOVATO — PHONE 892-2401

CONTRACTORS—MASON

Beck Harry J 712 Louisa Dr
Gustavsen Sven 3439 Montgomery Dr
Hegardt & Bertacco 3559 Airway Dr Rm 8
Santa Rosa Masonry 3559 Airway Dr Rm 8

CONTRACTORS—PAINTING AND DECORATING

Billigmeier Anton 122 Steiner Ct
D'La Clair Dohne 320 Lucas Cir
Evans Albert E 1451 W College Av
Gyger Ira W 1955 Hoen Av
Lang Russell A 2168 Linwood Av
Lanning Edwin G 1682 Peterson La
Magnetti Anthony L 3025 Linwood Av
Malvino Gene J 5916 Yerba Buena Rd
Malvino Paint & Wall Coverings 1420 Mendocino Av
Rocco Joseph S 708 Elliott Av
SANTA ROSA PAINT DECORATING SERVICE, 4940 Hanson Dr, Tel 539-4010 (See Index To Advertisers)
Sauder Victor R 729 Howard St

CONTRACTORS—PIPE LINE

Kirkwood-Bly Inc 2463 Blue Bell Dr

CONTRACTORS—PLASTERING

Albretsen Plastering Co 893 Tranquillo Calle
Keehn Richd E 1166 Kawana Springs Rd
Kroeger Jerome C 1226 Wyoming Dr
Miles Leslie F 2807 Linwood Av
Rowton Orval 3520 Coffey La

CONTRACTORS—PLUMBING

BROWN FRED N, 3392 Mendocino Av (95401), Tel 542-3048
Burbank Enterprises Inc 1665 Sebastopol Rd
Dimock Thos J 1524 Brookside Dr
HALL & SON INC, 3555 Airway Dr Tel 546-3040 (See Index To Advertisers)
Hunter Plumbing 5034 Boulder La
Huntzinger's Plumbing Rear 1576 Petaluma Hill Rd
Miller & Devoto 118 3d St
Mitchell Plumbing Shop 522 Riley St
Moran Plumbing 2352 Meyers Dr
Plumbing Heating & Cooling Contractors Assn 3559 Airway Dr
Plumbing Service Co Inc 90 Ridgeway Av
Schefer Lee Plumbing 1415 Vallejo St
Schefer Mel Plumbing 948 N Dutton Av
Snyder Plumbing Co 3615 Hacienda Dr
Stites James S 615 Hunter La

*CONTRACTORS—REMODELING

BARBIERI R N "ROMIE" 405 Jackson Dr, Tel (707) 539-1352 (See Index To Advertisers)

LOOSEN CONSTRUCTION, 2475 Bluebell Dr, Tel 544-2555 (See Index To Advertisers)

CONTRACTORS—ROAD

Acquistapace Mel Paving Co 459 Yolanda Av
Argonaut Constructors 1236 Central Av
De Paul Paving Contractor 5760 Yerba Buena Rd
P & L Paving Co 961 Industrial Dr
Ray's Blacktop Patching Service 1294 Lance Dr

CONTRACTORS—ROOFING AND SIDING

James Roofing Co 3459 Bennett Valley Rd
Western Bldrs-Empire Glass (Roofing Dept) 1121 13th St

CONTRACTORS—SHEET ROCK

Hausknecht Raymond H 2426 Grahn Dr

CONTRACTORS—SWIMMING POOLS

Meglen's Pool Service 56 Fairway Dr

CONTRACTORS—TILE

Narduzzi Jim 121 10th St
Santa Rosa Art Tile Co 1015 St Helena Av
Witt Orval G 4292 Woodland Shadows Pl

CONTRACTORS' SUPPLIES AND EQUIPMENT—DEALERS AND REPAIRING

PETROLEUM ENGINEERING INC 300 4th St, Tel 545-0360 (See Index To Advertisers)
Sloss Equipment Co 3035 Santa Rosa Av
Taylor Equipment Repair 1556 W College Av

CONTRACTORS' SUPPLIES AND EQUIPMENT—RENTAL

A-1 Equipment Rentals 458 W College Av
Tide Equipment Co Of Santa Rosa Inc 2979 Corby Av

CONTROL SYSTEMS

National Controls Inc 930 Piner Rd

CONVALESCENT HOMES

Arroyo Vista Convalescent Hospital 850 Sonoma Av
London House Convalescent Hospital 4650 Hoen Av

The Emporium
555 Coddingtown Center, Santa Rosa
Phone 544-1111

ACORN APPLIANCE REPAIR
SALES—SERVICE
AUTHORIZED FRIGIDAIRE - PHILCO - ADMIRAL - GIBSON
RADIO DISPATCHED
939 WEST AVENUE, SANTA ROSA PHONE 545-5383

CONVENTS

Saint Eugene's Convent 360 Farmers La
Saint Rose Convent 340 10th St

CORSETIERES

Marga's Corset Shop 632 4th St

COSMETICS

Fabreje 4925 Londonberry Dr
Fashion Two Twenty 1212 4th St Suite G
Fistor Enterprises 2012 4th St
Merle Norman Cosmetics 379 Coddingtown Shop Ctr
Merle Norman Cosmetics 98 Old Court House Sq
Shaklee Products Distributros 2320 Sonoma Av

COURT REPORTERS

Mues Robt V 209 Santa Rosa Av

*CREDIT BUREAUS

HEALDSBURG CREDIT BUREAU 255 Healdsburg Av, Healdsburg, Tel (707) 433-5563 (See Index To Advertisers)

CREDIT REPORTING AGENCIES

HEALDSBURG CREDIT BUREAU 255 Healdsburg Av, Healdsburg, Tel (707) 433-5563 (See Index To Advertisers)
Santa Rosa Credit Bureau 240b Coddingtown Shop Ctr

CREDIT UNIONS

Sonoma County Employees Credit Union 370 Adminstration Dr

CREMATORIES

SANTA ROSA MEMORIAL PARK Franklin Av At Silva Av, Tel 542-1580 (See Index To Advertisers)

CURTAIN CLEANERS

Coit Drapery Cleaners 4040 Montgomery Dr
Madame Orion Curtain Laundry 1020 Bennett Av

CURTAINS AND DRAPERIES

A & N Lummus Co 3077a Coffey La
ACME WINDOW COVERINGS, 850 4th St, Tel 545-3759
Drapery Custom Shop 959 W College Av
Hamilton Jane Draperies Mfg 1016 South A St
Kaye's Draperies 1165 Yulupa Av
Tontine Shade Shop 4263 Montgomery Dr
YEAGER'S CARRIAGE HOUSE INC 2503 Cleveland Av, Tel 544-1776 (See Index To Advertisers)

*CUT FLOWERS

HENRY'S FLOWERS, 525 5th St, Tel 546-2600 (See Index To Advertisers)

CUTLERY DEALERS—WHOL

Sword & Shield 4776½ Sonoma Hwy

DAIRIES
(See Also Milk Dealers)

Nunes Dairy 3446 Summerfield Rd
Petaluma Co Operative Creamery 730 Bennett Av

DAIRY PRODUCTS—RETAIL

Arlington Farms Inc 617 Sebastopol Rd
Foremost Foods Co 1709 Cleveland Av
Matteri Henry Dairy 3823 Petaluma Hill Rd
Meadowsweet Dairy Drive-In 1095 Yulupa Av
Sunset Dairy 4265 Hall Rd

DAIRY PRODUCTS—WHOL

Borden Co 1901 Cleveland Av
Challenge Cream & Butter Assn 906 Santa Rosa Av
Lundy's Dairy Foremost Distributors 4624 Badger Rd

DANCE HALLS AND PAVILIONS

Midway Dance Hall 2729 Sebastopol Rd

DANCING SCHOOLS AND TEACHERS

ARTHUR MURRAY STUDIO, Corner Of 10th St, 555 Mendocino Av, Tel 544-7744

A Real Necessity in Every Office
THE CITY DIRECTORY
The Modern Up-to-Date Method of Getting Accurate Information Quickly
A Time Saver – A Money Maker For Every Business
Let Us Show You How

ARISTOCRAT
REILLY'S TRAILER SALES
"You Don't Have To Be An Aristocrat To Own One"
5368 Old Redwood Highway North, Santa Rosa Phone 542-2825

G. R. JOHNSON
COLLECTION AGENCY—No Collection—No Charge
132B Stanford Street, Santa Rosa Phone 546-4904

SANTA ROSA FURNITURE CO.
Where Good Furniture Is Not Expensive
4th and A Streets, Santa Rosa Phone 545-1901
Serta MATTRESS and BOX SPRINGS
LOOK FOR THE BEITWELL LABEL

MOVING AND STORAGE — LOWEST TARIFF RATES — PIANOS A SPECIALTY
Bevan-Pearson Mayflower Moving & Storage, Inc.
MAYFLOWER MOVING AND STORAGE AGENCY
CALL 7 DAYS — DAY OR NIGHT
SANTA ROSA 545-2556 — SONOMA 996-6611
OUT OF TOWN CALL COLLECT
Night and Emergency Phones 545-2931 or 542-3457
Mayflower WORLD-WIDE MOVING
995 SEBASTOPOL ROAD, SANTA ROSA

DANCING SCHOOLS AND TEACHERS —Contd

BURKART'S JUNIOR BALLROOM STUDIOS
PO BOX 2023
TELEPHONE 542-2846

Burkart's Junior Ballroom Studios 2285 Brush Creek Rd
Dancette Studio 2330 Claremont Dr
Hunter Shirley School Of Dance 4970 Sonoma Hwy
Santa Rosa School Of Ballet 325 A Street
Stann Dance Studio 684 Larkfield Shopping Center

DAY NURSERIES

Brush Creek Nursery School 824 Brush Creek Rd
COLLEGE VIEW NURSERY SCHOOLS 2427 Professional Dr, Tel 545-6400 399 Collegeview Dr, Rohnert Park Tel 795-7816 (See Index To Advertisers)
Guadalupe Nursery School 4614 N Redwood Hwy
Kiddie Corner 1561 Herbert St
Richardson's Day Nursery 18 Crawford Ct
Santa Rosa Co-Op Play School 4295 Montgomery Dr

*DEBT COLLECTORS

JOHNSON G R COLLECTION AGENCY, 132B Stanford St, Tel 546-4904 (See Index To Advertisers)

DECALCOMANIA

Brodie Displays 185 Sebastopol Rd

DELICATESSEN—RETAIL
(See Also Grocers—Retail)

Gourmet House Delicatessen & Liquor 1415 Town And Country Dr
Hickory Farms 500 Coddingtown Shop Ctr
Mac's Kosher Style Delicatessen 630 4th St

DELIVERY SERVICE

George's Deliverie's 605 Avalon Av
United Parcel Service 2210 Blue Bell Dr

DENTAL LABORATORIES

Dura Metrics Inc 600 B Street
Kelly Alan R 306 Mendocino Av Rm 516
Mikesell Dental Laboratory 600 B Street
Montecito Dental Laboratory 24 Elaine Dr
Pacific Dental Laboratory 3752 Montgomery Dr
Rafferty Dental Laboratory 2340 Rock Creek Dr
Redwood Empire Dental Laboratory 2340 Rock Creek Dr
Santa Rosa Dental Laboratory 121 Sotoyome St

DENTISTS

Bailey Robt W 98 Montgomery Dr
Ballard E Wilden 98 Montgomery Dr
Ballard Murray L 815 5th St
Barbieri Allen L 76 Doctors Park Dr
Barbieri Richd L 76 Doctors Park Dr
Bartlett Floyd W 10 Doctors Park Dr
Bell Robt C Jr 427 Doyle Park Dr
Berger James E 1421d Montgomery Dr
Bingham Perry J 80 Doctors Park Dr
Blechel Richd L 76 Doctors Park Dr
Bornholdt Irwin C 395 Mockingbird Cir
Bridges James L 76 Doctors Park Dr
Campbell J C 440 4th St
Corsi Gerald 1174 Montgomery Dr
Cox Lloyd M 1049 4th St
Dangremond Chester L 1190 Yulupa Av
David Francis J 1204 Farmers La
Dunkel Robt G 1441 Montgomery Dr
Edwards Harold T 1200 Farmers La
Evans W Keith 98 Montgomery Dr
Forni Wm J 3918 Princeton Dr
Gariaeff Victor 2777 Cleveland Av Suite 109
Gross Thos L 3750 Montgomery Dr
Gullickson Luverne D 80 Doctors Park Dr
Haas Gorden E 3748 Montgomery Dr
Hallock Douglas F 1611 Terrace Way
Hayes Terrence W 1008 5th St
Henderson Sidney B 1421b Montgomery Dr
Hudson Roland H 1174 Montgomery Dr
Johnson D Rhea 990 Sonoma Av Suite 6
Keefe Edmond D Jr 600 B Street
Klein Theo 1200 Farmers La
Knight A Thos 1464 Mendocino Av
Lintz James P 170a Sotoyome St
Martzall Charles W 3850 Montgomery Dr
Mc Cartney Edw J 2921 Cleveland Av
Mc Mannis Edwin T 815 5th St
Mobley Delmar R 3850 Montgomery Dr
Mugridge Harry 990 Sonoma Av Suite 16
Mulkey Allen E 3910 Princeton Dr
Olmo Raymond F 1206 Farmers La
Payne Geo S 3850 Montgomery Dr
Perry Andrew J 815 5th St
Phillips Lloyd T 231 Coddingtown Shop Ctr
Richards Leonard A 3643 Montgomery Dr
Ririe Morgan J 80 Doctors Park Dr
Roloson Richd B 3865 Montgomery Dr
Rubach Wm C 1206 Farmers La
Sanoff Nicholas 1110 Montgomery Dr
Schneider Roman J 80 Doctors Park Dr
Scott Larry G 3920 Princeton Dr
Sorensen Veryl R 1212 Farmers La
Spencer Robt W 1435 Montgomery Dr
Streutker Donald Q 6543 Montecito Blvd
Tangeman Robt C 30 Doctors Park Dr
Templin H V 65 St James Dr
Thompson R Elwyn 3637 Montgomery Dr
Toschi Eug J Jr 815 5th St
Tuttle Robt S 1008 5th St
Wear Charles K 3850 Montgomery Dr
Weis Robt W 1421d Montgomery Dr
Wessa Fred J 3850 Montgomery Dr

DEPARTMENT STORES

EMPORIUM THE, 555 Coddingtown Center, Tel 544-1111 (See Index To Advertisers)
Grants W T Inc 755 Village Ct
K-Mart 3771 Cleveland Av
MONTGOMERY WARD & CO, 2360 Mendocino Av, Tel 545-7811

United California Bank
P. O. Box 6084, Santa Rosa 95406
380 Coddingtown Center Phone (707) 542-8400

Caryl C. Weis
Realtor
PROPERTIES UNLIMITED
HOMES—RANCHES—INVESTMENTS—EXCHANGES
2777 "D" Fourth Street, Santa Rosa Flamingo Hotel Phone 546-7788

DEPARTMENT STORES—Contd

Penney J C Co 800 Coddingtown Shop Ctr
ROSENBERG'S INC
700 4TH ST
TELEPHONE 542-1000
SEARS, ROEBUCK AND CO
455 B ST
TELEPHONE 546-2230
Sunset West Department Store Inc 2222 Cleveland Av
Trade Mart Discount Dept Store 777 Sebastopol Rd
White House The 730 3d St

DEPARTMENT STORES—FIVE CENTS TO ONE DOLLAR

Kress S H & Co 613 4th St
Kress S H & Co 360 Coddingtown Shop Ctr
Peerless Eighty Eight Cent Store 432 4th St

DESIGNERS

Anderson Geo F 891 Colorado Blvd
Holbek Erik Rear 813 Cherry St
Nor-Cal Design Group Inc 2200 County Center Dr Suite E

DETECTIVE AGENCIES

Hull M P Night Patrol Service 2631 Valley Center Dr

DIAMONDS AND PRECIOUS STONES

JEWEL BOX
625 4TH ST
TELEPHONE 542-0404
CODDINGTOWN SHOPPING CENTER
TELEPHONE 545-8999
SERRAMONTE, DAILY CITY
TELEPHONE 994-0222
905 4TH ST
SAN RAPHAEL (94901)
TELEPHONE 456-2270

DICTATING MACHINES

Edison Voice Writers 2310 4th St

***DIRECT MAIL ADVERTISING**

POLK R L & CO
POLK BUILDING
431 HOWARD ST
DETROIT, MICHIGAN 48231

***DIRECTORY PUBLISHERS**

POLK R L & CO
831 MONTEREY PASS ROAD
MONTEREY PARK (LOS ANGELES)
CALIFORNIA 91754

DIVING APPARATUS—MFRS

Pacific Divers 4020 Santa Rosa Av

DOG AND CAT FOODS—MFRS

Gro-Kote Inc 551 Sebastopol Rd
Knudtsen Meat Supply 201 W College Av

DOG GROOMING SERVICE

Chez Jeanne 2475 Claremont Dr
Dog House The 1405 Maple St
Marionette's Poodle Clipping Service 964 Kenmore La
Marta's Poodles 128 Calistoga Rd
Poodleland 1441 Santa Rosa Av
Shampoodle 1583 Sebastopol Rd

DRAFTSMEN

S & S Drafting Service 680 Larkfield Shopping Center

***DRAPERIES**

ACME WINDOW COVERINGS
850 4TH ST
TELEPHONE 545-3759
GROSMAN'S, 2410 Magowan Dr, Tel 542-7020 (See Index To Advertisers)
YEAGER'S CARRIAGE HOUSE INC
2503 Cleveland Av, Tel 544-1776

***DRAPERIES—CUSTOM SERVICE**

DRAPERY CUSTOM SHOP, 959 West College Av, Tel 546-2517
STONE COMPANY THE, 625 5th St Tel 542-2655 (See Index To Advertisers)

***DRAPERY CLEANERS**

COIT DRAPERY CLEANERS, 4040 Montgomery Dr, Tel 545-0259 (See Index To Advertisers)

***DRAPERY INSTALLATION SERVICE**

DRAPERY CUSTOM SHOP
959 WEST COLLEGE AV
TELEPHONE 546-2517

DRESSMAKERS

Mac Pherson Fae D 1252 Morgan St

***DRUG SUNDRIES**

TUTTLE'S PRESCRIPTION PHARMACY, 1220 Sonoma Av, Tel 546-9090

MEAD CLARK LUMBER COMPANY, Inc.
THIRD AND WILSON STREET, SANTA ROSA
Your Home Owned Yard
Free Delivery to 50 Miles
PHONE 542-4141

CHINESE KITCHEN
CHINESE FOOD
DELIVERY SERVICE
545-9478
NOON TO 9 P.M.

JOY'S TELEVISION & ELECTRONICS
QUASAR—COLOR TELEVISION—ANTENNA SPECIALISTS—FM RADIO—STEREO · Car-Home
CLAUDE JOY
2418 Midway Drive (In Montgomery Village), Santa Rosa 95405 Phone 544-7731

DRUGGISTS—RETAIL

EMPIRE DRUG CO INC, 623 4th St Tel 545-0250
Farmer's Drug Store 647 4th St
HAHMAN PRESCRIPTION PHARMACY, 1171 Montgomery Dr, Tel 545-7711
Hall Bros Drug Co 529 4th St
Larkfield Pharmacy 534 Larkfield Shopping Center
Long's Drug Store 2075 Mendocino Av
Mayette Pharmacy 1147 Yulupa Av
McCARTHY'S PHARMACY, 1200 4th St, Tel 546-1428
MEDICO DRUG CO, 5th St And Mendocino Av, Tel 545-2190
Pharmacon Pharmacy 1126 Montgomery Dr
Plaza Rexall Drug Store 2763 4th St
Rexall Drug Giant Inc 1111 Petaluma Hill Rd
Saint Francis Pharmacy 132 Calistoga Rd
Sotoyome Pharmacy 121 Sotoyome St
Thrifty Drug Stores Co Inc 741 4th St
Thrifty Drug Stores Co Inc 727 Village Ct
Thrifty Drug Stores Co Inc 334 Coddingtown Shop Ctr
Town & Country Pharmacy 1544a Terrace Way
Trade Mart Pharmacy 777a Sebastopol Rd
Tuttle's Doyle Park Pharmacy 1220 Sonoma Av
TUTTLE'S PRESCRIPTION PHARMACY, 448 Lincoln St, Tel 546-1004, 1220 Sonoma Av, Tel 546-9090 And 111 Main St, Cloverdale Tel 894-5206
VILLAGE MEDICO DRUG CO, 2330 Midway Dr, Tel 545-7500

DRUGGISTS—WHOL

Independent Wholesale Drug Of Santa Rosa 205 5th St
Mc Kesson & Robbins Inc 533 Pacific Av
Medico Drug Co 425 Sebastopol Rd
Runswig Drug Co 250 Dutton Av

DRY GOODS—RETAIL

Coddingtown Fabrics 352 Coddingtown Shop Ctr
Doyel's Yardage Shop Inc 2404 Magowan Dr
House Of Fabrics 707 4th St
National Fabrics Inc (Br) 619 4th St
World Of Fabrics 504 Coddingtown Shop Ctr

EGG DEALERS—WHOL

Epidendio Al M 1136 Clover Dr
Kenwood Egg Farms 4372 Sonoma Hwy

ELECTRIC MOTORS AND GENERATORS—DLRS AND REPAIRING

Acme Electric Tool Repair 616 Wilson St
Leete Electric Motor Co 930 Santa Rosa Av
Magneto Electric Service 559 Sebastopol Rd
Mayco Motors 382 Barham Av
Standard Electric 211 Roberts Av

ELECTRICAL APPLIANCES SALES AND SERVICE

Amos Appliance Service 3073 Coffey La
D & J Appliance 3073 Coffey La
Detwiler Appliance Service 2310 4th St
Mills Appliance Repair 441 Sebastopol Av

ELECTRICAL EQUIPMENT AND SUPPLIES—DEALERS

Cesco Magnetics 4025 Sebastopol Rd
Consolidated Electrical Distributors 1400 Petaluma Hill Rd
Jobbers Electric Co 395 A Street
National Electric Supply Co (Exec Ofc) 2544 Cleveland Av Rm 10
Trusty Electric 3073 Coffey La
Westinghouse Electric Supply Co 104 W 10th St

ELECTRICAL EQUIPMENT AND SUPPLIES—MFRS

Industrial Control Equipment 4000 Montgomery Dr
Zinsco Electrical Products 3559 Airway Dr

ELECTROLYTIC TREATMENT

Papera Rose A Mrs 526 B Street Apt D
Trombley Florence M Mrs 858 2d St

ELECTRONIC EQUIPMENT AND SUPPLIES

Alpha Electronics 849 North St
Cascade Electronics Ltd 244 South A St
Heller's Instrument Works 1050 Janero Dr
Midwest Circuits Inc 3273 Airway Dr
Miller Electronic Supply 59 W 10th St
PLANTE FRED ELECTRONICS INC 423 4th St, Tel 544-0755
Radio Shack Corp 1220 Steele La

*ELECTRONIC PAGERS

SANTA ROSA MEDICAL & SECRETARIAL ANSWERING SERVICE 1184 Yulupa Av, PO Box 672, Tel 542-3112, Medical Tel 542-5363
(See Index To Advertisers)

ELOCUTION TEACHERS

Sonoma Speech Center 2777 Cleveland Av Suite 110

EMBROIDERY HEMSTITCHING AND STAMPING

Ann's Emblems 364 Bellevue Av

Heart Association of the Redwood Empire
4000 Montgomery Drive, P.O. Box 844 - Santa Rosa - Phone 542-1992

tierra west REALTY
JESS L. DAVIS
TINEY ROSE ANDREWS
BOB DAVIS
Santa Rosa 2318 4th Street Phone 542-5133
Sebastopol 899 Granenstein Avenue Phone 823-7476

*EMPLOYMENT—TEMPORARY

GRANADA PERSONNEL AGENCY 230 Coddingtown Center, Tel (707) 544-3460 (See Index To Advertisers)

EMPLOYMENT AGENCIES

Burbank Employment Agency 1055 4th St
GRANADA PERSONNEL AGENCY 230 Coddingtown Center, Tel (707) 544-3460 (See Index To Advertisers)
Jo Lane's Employment Agency 2777 Cleveland Av Suite 105
Mills Donald B Agency 500 2d St
Redwood Empire Employment Agency 2544 Cleveland Av Rm 8
Santa Rosa Snelling & Snelling Personnel Agency 306 Mendocino Av Rm 205
Sonoma County Farm Labor Assn 500 2d St
Western Girl Inc 2544 Cleveland Av Rm 8

*ENGINE BUILDERS

PERFORMANCE ENGINEERING, 50 Maxwell Ct, Tel 544-3150

ENGINEERS—CIVIL

Hudis Milton Consulting Civil Engineer, 2110 County Center Dr, Tel 542-8795
Mitchell & Heryford, 811 College Av, Tel 546-1340
Nor-Cal Design Group Inc, 2200 County Center Dr, Suite E, Tel 546-4600
Redwood Engineering & Surveying 2380 Professional Dr Telephone 545-8468
Wallace Henry N & Associates 2285 Cleveland Av (95401) Telephone (707) 545-5300

ENGINEERS—CONSTRUCTION

Carr G M Co 2333 Burbank Av
Coghill Philip R 4035 Shadow Hill Dr
Peters J R Engineering Constn 467 W College Av
PETROLEUM ENGINEERING INC 300 4th St, Tel 545-0360 (See Index To Advertisers)

ENGINEERS—CONSULTING

Brelje & Race 425 South E St
Brokaw & Murakami 119 F Street
Collins I W 306 Mendocino Av Rm 424
Hudis Milton Consulting Civil Engineer 2110 County Center Dr
Keith & Associates 3000 Cleveland Av Rm 204
Miller C Eug 119 F Street

ENGINEERS—ELECTRICAL

Peters Zora 151 Earle St

ENGINEERS—MANAGEMENT

Management Services 825c College Av

ENGINEERS—MECHANICAL

Arco Engineers 543 South Av
Harding-Miller-Lawson & Associates Inc 1142 State Farm Dr
Santa Rosa Fire Equipment 3445 Sebastopol Rd

ENGINEERS—PETROLEUM

Petroleum Engineering Inc 300 4th St

ENGINEERS—STRUCTURAL

Brown John E & Assoc 1006 Mendocino Av

ENGINES—GAS AND GASOLINE

Joe's Small Engine Repairs 924 Santa Rosa Av
Midas Muffler Shop 1945 Cleveland Av

*EQUIPMENT RENTALS

A-1 EQUIPMENT RENTALS 458 W COLLEGE AV TELEPHONE 542-3742

*ESCROW SERVICE

REDWOOD EMPIRE TITLE COMPANY, 2995 Cleveland And 2360 Sonoma Av, Tel 545-5130 (See Index To Advertisers)

EXPRESS CO'S

R E A Express 1 5th St

*FACTORY FLOORS

SANCOURA POURED FLOORS, 4940 Hanson Dr, Tel 539-4010 (See Index To Advertisers)

*FASHION MODELS

JUNE TERRY SCHOOLS 2101 4TH ST TELEPHONE 542-8160

FEED DEALERS—RETAIL

Albers Milling Co 1 Sebastopol Av
Carter's Rincon Valley Feeds 55 Middle Rincon Rd
Nelligan Bros Feed & Seed Co 101 B Street
Ranchers Milling Co 533 Sebastopol Rd
Sonoma County Farm Supply Co 990 Piner Rd

SCHULTZ BROS.-BEKINS
MOVING
STORAGE
1116 14th Street Santa Rosa
PHONE 546-1616



THE KNOWLEDGE OF WHERE TO BUY IS AS IMPORTANT AS WHERE TO SELL GOODS



Ranches
Homes
Commercial
Exchanges
Rentals
Financing
Arranged

Phone (707)
544-3232
4300
Santa Rosa
Avenue
Santa Rosa

DRAPERIES - CARPETING
LINOLEUM - TILE
DECORATIVE RODS
SHADES - FOLDING DOORS
VANITIES - ROOM DIVIDERS
"Over 30 Years Quality Service"
2410 Magowan Drive, Santa Rosa 95405 Phone 542-7020

Grosman's

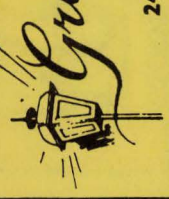

Burwell Mortgage Company

QUALITY MORTGAGE INVESTMENTS
HIGH YIELD WITH SAFETY
Rosenberg Building, Santa Rosa 95404 Phone (707) 546-1756

FEED DEALERS—WHOL

Western Farm Center 21 W 7th St

FENCE MFRS

Coggins Fence & Supply Inc 175 Bellevue Av
Cyclone Fence Co 3559 Airway Dr Rm 4

FERTILIZER MFRS

Steele Agriform 451 Yolanda Av

FILTER MFRS

Servodyne Corp 1042 Hopper Av

FINANCE COMPANIES

Beneficial Finance Co 319 B Street
G A C FINANCE COMPANY
420½ MENDOCINO AV
TELEPHONE 544-2661
Household Finance Corp Of Santa Rosa 705 4th St
Laurentide Finance Corp 800 4th St
Laurentide Finance Corp 3060 Cleveland Av
Liberty Loan Corp 411 E Street
MORRIS PLAN, 1212 Fourth St, Tel 542-8775 (See Index To Advertisers)
Pacific Finance 2777 Cleveland Av Suite 101
Public Finance Co 21 Old Court House Sq
Seaboard Finance 2200 Cleveland Av

FIRE APPARATUS AND SUPPLIES

Fedco Fire Equipment Development Co 3186 Coffey La

FISH CURERS

POINT SAINT GEORGE FISHERIES
(PROCESSORS AND PACKERS OF SEA FOODS)
12 SEBASTOPOL AV
TELEPHONE 542-9490

FISHERMEN'S SUPPLIES

Butler's Fly & Tackle 454 10th St

***FIXTURES**

EMPORIUM THE, 555 Coddingtown Center, Tel 544-1111 (See Index To Advertisers)

***FLOOR COVERINGS**

GROSMAN'S, 2410 Magowan Dr, Tel 542-7020 (See Index To Advertisers)
SANTA ROSA FURNITURE CO, 4th And A Sts, Tel 545-1901 (See Index To Advertisers)

***FLOOR SURFACING CONTRACTORS**

SANCOURA POURED FLOORS, 4940 Hanson Dr, Tel 539-4010 (See Index To Advertisers)

FLOORS

Blackney Floor Co 2227 Santa Fe Dr
Guanella Bros Flooring 1035 Sebastopol Rd
Sancoura Poured Floors 4940 Hanson Dr

***FLORAL DESIGNS**

HENRY'S FLOWERS, 525 5th St, Tel 546-2600 (See Index To Advertisers)

FLORISTS—RETAIL

Ellis Florist 1630 Sebastopol Rd
FLOWER SHOP THE (Tony's), 531 College Av, Tel 546-3465, Res Tel 545-6793 (See Index To Advertisers)
Flowerland 711 Village Ct
Grohe Florist & Greenhouse 1313 Mc Donald Av
HENRY'S FLOWERS, 525 5th St, Tel 546-2600 (See Index To Advertisers)
Lazy Daisy Florist 1995 Mendocino Av

***FLOWERS BY TELEGRAPH**

FLOWER SHOP THE (Tony's), 531 College Av, Tel 546-3465, Res Tel 545-6793 (See Index To Advertisers)

***FLOWERS-BY-WIRE**

HENRY'S FLOWERS, 525 5th St, Tel 546-2600 (See Index To Advertisers)

FOOD FREEZERS

Burt's Meat Freezer Service 950 Santa Rosa Av

FOOD PRODUCTS MFRS PREPARED

Canevari's Ravioli 695 Lewis Rd
Larry's Fine Food 2301 Sonoma Av
Minimax Inc 2777 Cleveland Av Suite 102

SANTA ROSA CAR STEREO
Custom Music In Your Car Is Our Profession
4215 Montgomery Drive, Santa Rosa 95405
Telephone 539-1049



625 Fifth Street Santa Rosa
The Stone Company
HOME FURNISHINGS
"TRY STONES FOR SOFT BEDS"
Phone 542-2655

*FOOD TO GO

CHINESE KITCHEN (Delivery Service), 605 Mendocino Av, Tel 545-9478 (See Index To Advertisers)

FORESTERS

Timberland 255 Yulupa Av

FROZEN FOOD LOCKERS

Sonoma Cold Storage & Freezing Co 8 Sebastopol Av

FRUIT—DRIED—WHOL

Grove Dry Yard 3395 Petaluma Hill Rd

FRUIT DEALERS—WHOL AND BROKERS

Dale Dean Sales Agency 4614 Sonoma Hwy
Houghton Produce Co 1012 De Turk Av

FRUIT JUICE DEALERS

Orange Julius 1008 Santa Rosa Av

*FUNERAL DECORATIONS—FLORAL

FLOWER SHOP THE (Tony's), 531 College Av, Tel 546-3465, Res Tel 545-6793 (See Index To Advertisers)

FUNERAL DIRECTORS

EGGEN & LANCE MORTUARY, 1540 Mendocino Av, Tel 545-3747 (See Index To Advertisers)
LAFFERTY & SMITH COLONIAL CHAPEL, 4321 Sonoma Hwy, PO Box 2038, Tel 539-2921
WELTI CHAPEL OF THE ROSES, 1225 Sonoma Av, Tel 545-0880 (See Index To Advertisers)

*FUNERAL HOMES

EGGEN & LANCE MORTUARY, 1540 Mendocino Av, Tel 545-3747 (See Index To Advertisers)

FUR DEALERS AND FURRIERS

Berger J Furs 422 4th St

*FURNITURE—CUSTOM-MADE

BERGER CABINETS, 35 Maxwell St, Tel 546-6663

FURNITURE DEALERS—RETAIL

Borden's Furniture 1430 W College Av
Casserly's Fine Furniture 481 Sonoma Av
Copps Unfinished Furniture 1067 4th St
Country House Furniture The 4625 Sonoma Hwy
Downtown Furniture Co 422 Mendocino Av
General Furniture Co 430 4th St
Gravely Enterprises 977 Sebastopol Rd
House Beautiful 134 Calistoga Rd
Karen's Interiors 2759 4th St
Lings Home Furnishings 1044 4th St
M & S Furniture Co 2222 Cleveland Av
PEDERSEN FURNITURE CO
707 5TH ST
TELEPHONE 542-1855
Powell's Furniture 315 4th St
Sanford K Co 533 Mendocino Av

SANTA ROSA FURNITURE CO, 4th And A Sts, Tel 545-1901 (See Index To Advertisers)

STONE COMPANY THE, 625 5th St, Tel 542-2655 (See Index To Advertisers)
Valley Furniture Center 3403 Santa Rosa Av
Warehouse Furniture 2000 Guerneville Rd
Wilson's Furniture Co 490 Mendocino Av
YEAGER'S CARRIAGE HOUSE INC 2503 Cleveland Av, Tel 544-1776 (See Index To Advertisers)

FURNITURE DEALERS—USED

Woody's 4565 N Redwood Hwy

FURNITURE FINISHERS

M B Furniture Refinishing 46 W College Av
Moon Elmo V Rear 1935 Santa Rosa Av
Santa Rosa Woodwork 3191 Sebastopol Rd

*FURNITURE MOVERS

ALEXANDER'S VAN & STORAGE INC 3310 Industrial Dr, Tel 542-7765, If No Answer Call 546-4039 (See Index To Advertisers)

FURNITURE REPAIRING
(See Also Upholsterers)

Carpenter Furniture Repair 35 W 10th St

*FURNITURE REPAIRING AND REFINISHING

CARPENTER FURNITURE REPAIR, 35 Maxwell St, Tel 546-6663

GARAGE DOOR MFRS

Overhead Door Co Of Santa Rosa 2487 Blue Bell Dr

WILCOXON REALTY
MULTIPLE LISTING - NOTARY PUBLIC
CHARLES F. WILCOXON
Business Phone 545-7163, Residence Phone 542-2513
920 Mendocino Avenue, Santa Rosa

MULTIPLE LISTING
ROGER ARCHER, Broker
JOSEPHINE ARCHER, Broker
Phone 542-2682
ARCHER REALTY
315 College Avenue, Santa Rosa

CODDINGTOWN TV SERVICE
ALL WORK GUARANTEED
2158 North Slater Street, Santa Rosa Phone 542-6221

Bishop Hansel FORD
FOR FORDS CALL: 542-0620
SERVICE 421 "B" STREET
SALES 430 "A" STREET
SANTA ROSA
"Value Thru Volume"
LEASING INC.

*GARAGE EQUIPMENT

PETROLEUM ENGINEERING INC, 300 4th St, Tel 545-0360 (See Index To Advertisers)

*GARAGES

SANTA ROSA HYDRA-MATIC SERVICE, 104 College Av, Tel 542-0303 (See Index To Advertisers)

GARBAGE COLLECTION SERVICE

REDWOOD EMPIRE DISPOSAL CORP 1061 N Dutton Av, Tel 542-0246

GARDEN AND LAWN IMPLEMENTS—DEALERS

College Garden Center 225 W College Av
Gardner's Aid 1050 Sebastopol Rd
Golden West Store The 844 4th St
Lear's Lawnmower & Rental Shop 101 Montgomery Dr
Roseland Garden Center 1170 Sebastopol Rd

*GARDENERS—LANDSCAPE

CULLENS RINCON NURSERY, 4050 Sonoma Hwy, Tel 539-0855 (See Index To Advertisers)

GAS—BOTTLED

Carbonator Sales & Service 543 South Av

GASES—LIQUEFIED PETROLEUM

Flame Gas & Appliance 1480 Guerneville Rd
Pargas Of Santa Rosa Inc 12 W College Av
Trailer Gas & Service 964 Kenmore La

GASOLINE STATION EQUIPMENT

Myrick Equipment Co 208 Davis St
PETROLEUM ENGINEERING INC, 300 4th St, Tel 545-0360 (See Index To Advertisers)

GASOLINE STATIONS

Al's Shell Service 255 Dutton Av
Andy's Douglas 1101 Yulupa Av
Arroyo's Service 565 Sebastopol Rd
Bennett Valley Shell Service 2798 Yulupa Av
Bill's Union Service 370 Sebastopol Rd
Blackburn Gulf Service 1015 4th St
Brandlin's Auto Service 1000 W College Av
Brown's Stan Rocket Service 1175 Sebastopol Rd
Brownie's Mohawk Service 201 A Street
Brownie's Mohawk Service 2025 Santa Rosa Av
Bruno's Service 900 Santa Rosa Av
Bundesen Enco Service 2642 Santa Rosa Av
Carl's Shell Service 200 4th St
Cassinelli's Mobil Service 257 College Av
Charles Shell Service 1426 4th St
Chevron Station 2020 Santa Rosa Av
Chevron Stations Inc 1300 4th St
Clark Virgil Mobil Service 203 Santa Rosa Av
Cleveland Avenue Shell Service 3453 Cleveland Av
Coddingtown Enco Service 2201 Cleveland Av
Coddingtown Texaco Servicenter 2190 Cleveland Av
College Hancock Service 225 W College Av
College Phillips 66 1300 Mendocino Av
College Union Service 301 College Av
Cooper's Shell Service 704 Larkfield Shopping Center
Correira's Service Centers 421 Santa Rosa Av
Dave's Chevron Service 424 Farmers La
Davick Texaco 448 B Street
Davis Wayne Enco 4501 Sonoma Hwy
Decker's Al Service 1195 Yulupa Av
Drake's Richfield 210 5th St
Engman Chevron Service 112 A Street
Fairgrounds Union Seventy Six 110 Bennett Av
Flamingo Phillips 66 2801 4th St
Flowers Steele Lane Service Station 777 Steele La
Fourth St Texaco 1074 4th St
Frank's Enco Service 100 Coddingtown Shop Ctr
Frank's Richfield Service 2180 Mendocino Av
Frenchy's Phillip's 66 101 5th St
Gladden's Chevron Service 2745 4th St
Hamilton Chevron Service 701 Mendocino Av
Harold's Auto Service 3551 Cleveland Av
Hayes John Chevron 3125 Cleveland Av
Head's Phillips 66 Service 2145 Mendocino Av
Holloway's Texaco 4185 Santa Rosa Av
Jack's Richfield Service Sta 300 College Av
Jess & Les Service 500 3d St
Jim's Beacon Service 921 Sebastopol Rd
Jim's Chevron Service 1955 Cleveland Av
Jim's Flamingo Shell 2799 4th St
Jim's Richfield Service Center 1855 Guerneville Rd
Joe's Service Station 580 Mendocino Av
Johansen Bob Chevron 6220 Montecito Blvd
John's Chevron Service 136 College Av
Johnson Brothers Oil Co 11 Sebastopol Rd
Karsten's Phillips 66 Service 901 Santa Rosa Av
Keith's & Don's Union Service 1311 4th St
Larkfield Chevron 668 Larkfield Shopping Center
Larkfield Texaco Service 4601 N Redwood Hwy
Lawson's Corner Shell Service 6001 Sonoma Hwy
Layman Service 3454 Santa Rosa Av
Lucky's Richfield 210 5th St
Mache's Shell Service Center 2005 Guerneville Rd
Martin's Enco Service 137 College Av
Martinelli's Chevron Service 4180 Montgomery Dr
Mc Donald's Enco Service 266 College Av
Memeo Bros Union Service Center 2200 Mendocino Av

SANTA ROSA SAVINGS AND LOAN ASSOCIATION
HOME LOANS—INSURED SAVINGS
HEAD OFFICE: 835-4th STREET, SANTA ROSA — PHONE 545-2525
BRANCHES: 501 BROADWAY, SONOMA — PHONE 996-1081
325 MAIN STREET, LAKEPORT — PHONE 263-5401
999 GRANT AVENUE, NOVATO — PHONE 892-2401

GASOLINE STATIONS—Contd

Memeo Bros Union Service Center 1075 Santa Rosa Av
Mendocino Hancock Service Station 1680 Mendocino Av
Mertle's Jim Chevron Service 190 Coddingtown Shop Ctr
Mike's Village Phillips 66 921 Hahman Dr
Mobil Service Station 400 5th St
Oakmont Chevron 6501 Oakmont Dr
Occhipinti's Richfield Service 1333 4th St
O U R 66 Service 805 Sebastopol Rd
Page's Rincon Gulf 4925 Sonoma Hwy
Peterson's Shell Service 1500 Mendocino Av
Phil's Union 76 Service 2799 Yulupa Av
Ray's Richfield Service 4036 Montgomery Dr
Red's Richfield Service 760 Sebastopol Rd
Reynolds Shell Service 2430 Sonoma Av
Rincon Valley Shell 6599 Montecito Blvd
Rincon Valley Texaco 6598 Montecito Blvd
Robison's Union Service 431 Hahman Dr
Rose Bill Enco Service 920 Farmers La
Roy's Texaco Service 2450 Santa Rosa Av
S & S Union Service 4605 N Redwood Hwy
Saint Francis Texaco 164 Calistoga Rd
Schank Bros Service 444 3d St
Schmidt's Texaco Service 1452 Petaluma Hill Rd
Silvestro's Texaco Service 4972 Sonoma Hwy
Skov's Texaco Service 50 W College Av
Smitty's Shell Service 1980 Sebastopol Rd
Snelson's Ray Richfield Service 1010 4th St
Standard Stations Inc 1715 Santa Rosa Av
Sykes Enco Service 3323 Sebastopol Rd
Terrible Herbst Gas Station 160 Montgomery Dr
Town & Country Chevron 1460 Town And Country Dr
Union Station 4357 Montgomery Dr
Vern's Texaco 501 College Av
Vick's Gulf Service 2296 Santa Rosa Av
Village Gulf Service 2300 Sonoma Av
Wayne's Richfield 1785 Santa Rosa Av
Williams Mal Shell Service 1750 Santa Rosa Av
Zang's Mobil Service 75 Montgomery Dr

*GASOLINE STORAGE TANKS

PETROLEUM ENGINEERING INC, 300 4th St, Tel 545-0360 (See Index To Advertisers)

*GENERAL CONTRACTORS

LARY ROBBINS CONSTRUCTION CO 339 COLLEGE AV TELEPHONE 546-6371

GENERAL MERCHANDISE RETAIL

A To Z Rental Center 3131 Cleveland Av
Hartley-Smith Co 308 South A St
Miller's Merchandise Mart 3270 Mendocino Av

GENERAL MERCHANDISE—USED

Cohen's Browse Shop 125 Santa Rosa Av
Humane Society Thrift Shop 107 4th St
Saint Vincent De Paul 424 4th St
Salvation Army Thrift Store 307 4th St

GIFT SHOPS (See Also Art Goods)

Cooper's Gift & Patio Shop 2417 Magowan Dr
CORRICK'S, 537 4th St, Tel 546-2423
Globe Shop 544 Coddingtown Shop Ctr
Jacq Lyn's Cards Gifts & Candles 4323 Montgomery Dr
Mc Keand's 1525 4th St
Michelle's Unusual Gifts 717 Village Ct
O'Neill Card Shop 412 Coddingtown Shop Ctr
Raymond's Religious Gift Shop 508 5th St
Tabor Philippine Handicraft 351 Coddingtown Shop Ctr
TOWN AND COUNTRY GIFT SHOP, 1435 Town And Country Dr, Tel 542-1784
Ulla Of Scandinavia 418 Mendocino Av
Ulla Of Scandinavia 2417 Midway Dr

GLASS DEALERS—WINDOW AND PLATE

B & L Glass 3175 Cleveland Av
DEE JAY'S SASH & GLASS, 13 W 3d St, Tel 546-7344 (See Index To Advertisers)
Golden West Glass Co 503 Barham Av
Koonse Van Glass Co 50 B Street
National Auto Glass Co 503 Barham Av
Northern California Glass Co 673 Sebastopol Rd
Santa Rosa Glass 114 3d St
SMITH JACK GLASS AND SASH, 1050 N Dutton Av (Off W College Av), Tel 544-0640
WESTERN BUILDERS-EMPIRE GLASS, 1121 13th St, Tel 542-5534 (See Index To Advertisers)

GLUE MFRS

Smith Charles Enterprises Inc 741 North St

GOLF DRIVING RANGES

Fairgrounds Golf Course & Driving Range 1350 Bennett Av

GOLF EQUIPMENT AND SUPPLIES—RETAIL

Cushman Golf Cart Service 961 Stevenson St
Oakmont Golf Club (SHOP) 7025 Oakmont Dr

*GREENHOUSES

GROHE FLORIST & GREENHOUSE, 1313 McDonald Av, Tels 545-3870 And 545-3872

The Flower Shop
"Tony's"
FTD
A. "Tony" Campiglia
PHONE 546-3465
531 College Avenue

MEN'S Fine TAILORING
By FRANK WEIDNER
Custom Tailoring and Alterations
Master Charge
BankAmericard
SANTA ROSA
Over 25 Years Experience
Custom Made Suit's Are Made To Fit "You"
Evenings By Appointment
542-0142
Residence Phone 542-4562
Montgomery Village 2410 Midway Drive Santa Rosa

GRANADA PERSONNEL AGENCY
PERMANENT & TEMPORARY PLACEMENT
PHONE 544-3460
230 Coddingtown Center
Santa Rosa 95401

MORRIS PLAN
Personal Loans — Business Loans
Time Sales Financing — Thrift Investment Certificates
E. I. PEARSON, Manager
Phone 542-8775
1212 Fourth Street, Santa Rosa
Morris Plan

SANTA ROSA MEMORIAL PARK
CEMETERY—CREMATORIUM—MAUSOLEUMS
FRANKLIN AVENUE AT SILVA AVENUE, SANTA ROSA
PHONE 542-1580

GRINDING AND SHARPENING

Empire Sharpening Service 337 South A St

GROCERIES AND MEATS RETAIL

A & B Super Markets Inc 565 Barham Av
A & B Super Markets Inc 1181 Yulupa Av
Albertson's Food Center 2055 Mendocino
Alpha Beta Market 665 Sebastopol Rd
Arrigoni's Market 701 4th St
Asahi Grocery 105 W 8th St
Bacon's Market 1215 Morgan St
Bennett Valley Market 3449 Bennett Valley Rd
Brookside Terrace Market 1416 Sonoma Av
Callori Market 201 W 7th St
Chantate Food Store 2444 Lomitas Av
Country Fair Market 560 Montecito Shopping Ctr
Don's Little Super Market 801 Benton St
Earl's Market 1078 S Wright Rd
Evans Market 112 4th St
Fagan's Delicatessen And Grocery 2696 Santa Rosa Av
Food City Grocery 180 Sebastopol Rd
G & G Super Market 901 W College Av
Hollywood Food Center 1942 Rose Av
J & S Market 766 Wilson St
Jack's Market 1500 Humboldt St
Lads Lakeside Super Market 4100 Montgomery Dr
Larkfield Super Market 522 Larkfield Shopping Center
La Rose Market 401 South A St
Lucky Store 915 Village Ct
Lucky Store 390 Coddingtown Shop Ctr
Luis & Rita's Grocery & Bar 3207 Stony Point Rd
Lyn's Market 630 Lewis Rd
Marshall's Grocery 3690 Moorland Av
Matteri's Market 724 Wheeler St
Morton's Market 514 Wilson St
Oakmont Village Market 6550 Oakmont Dr
Park Auto Super 1450 Mendocino Av
Pay-N-Pak 116 College Av
Quick Shop Grocery 6001 Sonoma Hwy
Ray's Food Center 2455 Dutton Av
Ripley Market 914 Ripley St
Russell Avenue Super Market 3096 Coffey La
Safeway Store 100 Calistoga Rd
Safeway Stores Inc 1116 4th St
Safeway Stores Inc 2210 Mendocino Av
Seven-Eleven Food Store (Dist Ofc) 2200 County Center Dr Suite B
Seven-Eleven Food Stores No 152 43 Middle Rincon Rd
Seven-Eleven Market 1780 Mendocino Av
Seven-Eleven Store 1401 Maple St
South E Street Grocery 212 South E St
Speedee Seven Eleven 1779 Corby Av
Toot-N-Tote 1117 Sebastopol Rd
Town & Country Super Market 1465 Town And Country Dr
Traverso Market 106 A Street
U-Save Super Market 1680 Petaluma Hill Rd

GROCERS—WHOL

Market Wholesale Grocery Co 3215 Coffey La
Raymond Co 1316 Petaluma Hill Rd
Ritz Food Distributor 651 Yolanda Av
Santa Rosa Frozen Foods 120 Foley St
Tiny's Food Products 510 Shona St

GUNSMITHS

Wright's Gun Shop 4771 Sonoma Hwy

*HABERDASHERS

HENDERSON'S, 517 4th St, Tel 542-3028 (See Index To Advertisers)

HAIR GOODS (HUMAN) DEALERS

Jacqui's Wig Salon 98 Old Court House Sq
Wig Discount Center 436 5th St
Wig Room The 10 Exchange La

HAIR GOODS (HUMAN) MFRS

Chez Gi Gi 629 4th St

HALLS

Eagles Hall 643½ 4th St
Masonic Temple The 855 7th St
Native Sons Hall 404 Mendocino Av
Odd Fellows Temple 545 Pacific Av
Scottish Rite Temple 441 B Street
Tropicana Convention Center 2200 Santa Rosa Av

HARDWARE DEALERS—RETAIL

Bambee Boutique 375 Coddingtown Shop Ctr
Cohen's Hardware & Plumbing 125 Santa Rosa Av
Emporium Hardware 1831 Guerneville Rd
Glidden & Durkee S C M Corp 2222 Cleveland Av
Hardisty's 444 4th St
Industrial Service & Supplies 3183 Cleveland Av
Larkfield Hardware & Variety Store 510 Larkfield Shopping Center
Levin H Hardware Co 304 4th St
M & K Tool & Equipment Co 626 Wilson St
Mailer-Frey Hardware Co 631 4th St
Rancho Montecito Hardware 763 Montecito Shopping Ctr
Trade Mart 777 Sebastopol Rd
Village Hardware 2400 Sonoma Av
YAEGER & KIRK, 8th And Wilson Sts, Tel 545-3883

HARDWARE DEALERS—WHOL AND JOBBERS

Malone's Hardware 626 Wilson St
Reliable Hardware & Steel Co 345 W College Av

HARNESS AND SADDLERY MFRS

Diego Saddle Shop 4302 Santa Rosa Av

Codding & Jaynes
REALTY COMPANY, INC.
2200 County Center Drive, Santa Rosa Phone 542-4390

HARNESS AND SADDLERY MFRS—Contd
Emery's Saddlery 733 Coddingtown Shop Ctr
Littrell Saddle Center 1544 Ludwig Av

HATCHERIES

A & M Hatchery Inc 429 Olive St

HEALTH FOODS—DEALERS

Coddingtown Health Foods 356 Coddingtown Shop Ctr
Santa Rosa Health Food Store 715 4th St

HEARING AIDS

Beltone Hearing Aid Center 513 4th St
California Hearing Aid Center 315 B Street
Certified Hearing Aid Centers 1116 Mendocino Av
Foley James E Hearing Aids 1936 Belmont Ct
Kenwood N R Hearing Aid Service 634 4th St
Master Hearing Aid Center 528 5th St
Professional Hearing Aid Center 534 B Street
Santa Rosa Hearing Aid Center 513 4th St
White Edw J Hearing Aids 529 5th St

HEATING APPARATUS AND APPLIANCES

Ring Heating Co Inc 960 Piner Rd

HERBS AND ROOTS

Yuen Chew F 613 College Av

HOBBY SHOPS AND SUPPLIES

Barstow's Studio 558 Larkfield Shopping Center
Village Hobby Shop 719 Village Ct

*HOME BUILDERS

BARBIERI R N "ROMIE" 405 Jackson Dr, Tel (707) 539-1352 (See Index To Advertisers)

*HOME FURNISHERS

STONE COMPANY THE, 625 5th St, Tel 542-2655 (See Index To Advertisers)
YEAGER'S CARRIAGE HOUSE INC, 2503 Cleveland Av, Tel 544-1776 (See Index To Advertisers)

*HOME LOANS

SUMMIT SAVINGS AND LOAN ASSOCIATION, Main Office 90 Santa Rosa Av, Tel 546-0544, Montgomery Village Branch 715 Hahman Dr, Tel 546-0544 (See Index To Advertisers)

HOMES AND SANITARIUMS

Clear Water Ranch Country House 2008 Dennis La
Hanna Group Home 1451 Slater St

HORSE TRAINERS

Hickman Larry F 3622 Primrose Av
Howard Bruce Training Stables 5000 Carriage La
Schiltz Howard 1350 Bennett Av

*HORTICULTURAL SUPPLIES

CULLENS RINCON NURSERY, 4050 Sonoma Highway, Tel 539-0855 (See Index To Advertisers)

*HOSPITALS

SANTA ROSA MEMORIAL HOSPITAL
1165 MONTGOMERY DR
TELEPHONE 546-3210

HOSPITALS AND DISPENSARIES

Barlyn Oral Surgery Hospital 1173 Montgomery Dr
Lopus Convalescent Hospital 659 Cherry St
Mayette Convalescent Hospital 1700 Yulupa Av
Proctor Co 816 4th St Rm 20
Rone Hospital Inc 151 Sotoyome St
Santa Rosa General Hospital 465 A Street
Santa Rosa Memorial Hospital 1165 Montgomery Dr
Sonoma Community Hosp 3325 Chanate Rd
Sunlite Royal Convalescent Hosp 3751 Montgomery Dr
Warrack Medical Center 2457 Summerfield Rd

HOTEL AND RESTAURANT SUPPLIES AND EQUIPMENT

Century Sales Co 606 Wilson St
Commercial Food Equipment 923 Petaluma Hill Rd
Marco Supply Co 1110 Petaluma Hill Rd
S & M Supply Co 24 4th St

HOTELS

California Hotel 433½ 4th St
La Rose Hotel 318 Wilson St
Majestic Hotel 428½ 4th St
Occidental Hotel Inc 309 B Street
Oliver Hotel 115 4th St
Santa Rosa Hotel 508 4th St
Transwestern Hotels Inc (Office) 3630 Montgomery Dr
Wayne Hotel 319 5th St
Western Hotel 10 4th St

HOUSEHOLD APPLIANCES DEALERS

Asien's Appliances 950 W College Av

Ann-Marie
SALON
FOUR DAY DIET

Phone 544-7442
2380 Professional Drive Santa Rosa

Fortiers T.V., Inc.
We Service All Makes of Television
High Fidelity Radio Sets and Antennas
545-4192
Home of The One Year Service With New Sales
4215 Montgomery Drive Santa Rosa

Eggen & Lance
"Friendly Help in Time of Need"
Phone (707) 545-3747
1540 Mendocino Avenue Santa Rosa

Bill's Lock & Safe Service
Industrial and Commercial Service
AVAILABLE 24 HOURS
PHONE 544-7355

Professionals' Credit Service
Established 1936
Phones (707) 545-5510 and (707) 763-2442
25 Fourth St. Petaluma 94952

HOUSEHOLD APPLIANCES DEALERS —Contd

Cal's Appliance Service 311 D Street
Dahnken Of Santa Rosa 205 B Street
Jack's Appliances 527 Sebastopol Rd
Mc Phail's Inc 519 Mendocino Av
Sunset West Appliances 2222 Cleveland Av
Village Appliance 2403 Claremont Dr

HOUSEHOLD APPLIANCES REPAIRERS

ACORN APPLIANCE REPAIR, 939 West Av, Tel 545-5383 (See Index To Advertisers)
Commercial Appliance Service Co 3045 Coffey La
L & M Refrigeration Service 435 Sebastopol Rd
Monty's Home Service 1139 Yulupa Av

*HOUSEWARES

HARDISTY'S, 444-46 4th St, Tel 545-0534

*HUMANE SOCIETIES

HUMANE SOCIETY OF SONOMA COUNTY
EXECUTIVE OFFICE
3700 MONTGOMERY DR
TELEPHONE 542-3631
ANIMAL SHELTER
5345 SEBASTOPOL RD
TELEPHONE 542-0882

HYDRAULIC EQUIPMENT AND SUPPLIES

Mc Entire Jack Hydraulic Jack & Equipment Service 946 N Dutton Av

ICE CREAM AND FROZEN DESSERTS—DEALERS

Baskin Robbins 31 Ice Cream 1066 4th St
Foster Ice Cream Delivery 134 11th St
Foster's Freeze 855 Sebastopol Rd
Foster's Old Fashion Freeze 1400 4th St

ICE—DEALERS

National Ice Delivery 8 Sebastopol Av

IMPORTERS

Mayan Imports 1431 Town And Country Dr
Northern California Imports 1701 Sebastopol Rd

*INDUSTRIAL BROKERS

PIONEER REALTY INC, Village Office 2410 Montgomery Dr, Montgomery Village, Tel 546-1240 (See Index To Advertisers)

*INDUSTRIAL BUILDING CONTRACTORS

BARBIERI R N "ROMIE" 405 Jackson Dr, Tel (707) 539-1352 (See Index To Advertisers)

*INDUSTRIAL FINANCING

AVCO THRIFT, 2681 Cleveland Av, PO Box 6416 (95406), Tels (707) 544-7780 Or (415) 388-1185 (See Index To Advertisers)
FIRESIDE THRIFT
218 CODDINGTOWN CENTER (95401)
TELEPHONE (707) 546-7722

INDUSTRIAL SUPPLIES—WHOL

Bergstrom Millwork Supply 3999 Santa Rosa Av

INFORMATION BUREAUS

City Hostess Service 816 4th St Rm 4
Coddingtown Shopping Center (Information) 232 Coddingtown Shop Ctr

INSECT POWDERS—MFRS

Marin Products 4041 Sebastopol Rd

INSULATING MATERIALS

MEAD CLARK LUMBER CO INC, 3d And Wilson Sts, Tels 542-4141 And 542-4143 (See Index To Advertisers)

*INSURANCE—ACCIDENT AND HEALTH

SHIRRELL ROBERT E, PO Box 329, 115 Talbot St, Tel 544-1801
SUN LIFE ASSURANCE CO OF CANADA, 816 4th St, Tel 544-0993 (See Index To Advertisers)

*INSURANCE—FIRE

CARNIGLIA INSURANCE AGENCY, 461 College Av, Tel 546-0630 (See Index To Advertisers)

*INSURANCE—GENERAL

FARMERS INSURANCE GROUP, 1212 4th St, Tel 545-8806 (See Index To Advertisers)
OLIVA FRED J INSURANCE AGENCIES, 220 E St (95404), Tel 545-3415 Res Tel 542-2639
PEELE E L "LARRY" JR AGENCY, 1743 4TH ST
TELEPHONE 542-0544
SHIRRELL ROBERT E
115 TALBOT ST
PO BOX 329
TELEPHONE 544-1801

PIONEER REALTY, Inc.

Industrial Brokers—Homes—Ranches—Investments

Montgomery Village

2410 Montgomery Drive Santa Rosa Phone 546-1240

*INSURANCE—GENERAL—Contd

WILLIAMS & O'NEIL, 1674 Mendocino Av, Tel 545-4580 (See Index To Advertisers)

*INSURANCE—GROUP

SUN LIFE ASSURANCE CO OF CANADA, 816 4th St, Tel 544-0993 (See Index To Advertisers)

*INSURANCE—LIFE

AMERICAN PACIFIC SECURITIES CORP, Room 520 Rosenberg Bldg 306 Mendocino Av, Tel 545-5340

BANKERS LIFE COMPANY, DES MOINES, IOWA, Suite 13, 2544 Cleveland Av, Rm 2A, Tel 545-2473 (See Index To Advertisers)

CARNIGLIA INSURANCE AGENCY, 461 College Av, Tel 546-0630 (See Index To Advertisers)

FARMERS INSURANCE GROUP, 1212 4th St, Tel 545-8806 (See Index To Advertisers)

MANEY ROBERT & ASSOCIATES, Suite 260, Crocker Citizens Natl Bank Bldg, 50 Santa Rosa Av, Tel 544-1515

NEW YORK LIFE INSURANCE CO, Crocker Citizens Bank Bldg, 50 Santa Rosa Av, Tel 542-3462

PRUDENTIAL INSURANCE CO OF AMERICA, 2337 4th St, Tel 545-6181

PRUDENTIAL INSURANCE COMPANY OF AMERICA, 2544 Cleveland Av, Tel (707) 545-6506

SUN LIFE ASSURANCE CO OF CANADA, 816 4th St, Tel 544-0993 (See Index To Advertisers)

*INSURANCE—TITLE

REDWOOD EMPIRE TITLE COMPANY, 2995 Cleveland Av And 2360 Sonoma Av, Tel 545-5130 (See Index To Advertisers)

*INSURANCE ADJUSTERS

REED, BRADY & JARVIS, 884 2d St, Tel 546-1100

INSURANCE ADJUSTORS

Brown Bros Adjustors 2326 4th St
General Adjustment Bureau Inc 2765 4th St
Harmony Insurance Adjusters 750 Mendocino Av Rm 8
James & James Insurance Adjusters 151 Montgomery Dr
Latta John Jr 528 4th St Rm 316
Reed Brady & Jarvis 884 2d St

*INSURANCE AGENCIES

OLIVA FRED J INSURANCE AGENCIES, 220 E St (95404), Tel 545-3415, Res Tel 542-2639 (See Index To Advertisers)

INSURANCE AGENTS

Beal Don W Agencies 531 Summerfield Rd
Bondi Insurance Agency 631 Healdsburg Av
Byrne & Larson Agencies 1039 3d St
CARNIGLIA INSURANCE AGENCY, 461 College Av, Tel 546-0630 (See Index To Advertisers)
Carniglia Wilkey & Marocco Insurance 2230 Professional Dr Rm 102
CODDING, MAGOWAN, WILKEY & MAROCCO INSURANCE 2230 PROFESSIONAL DR TELEPHONE (707) 545-6862 (See Index To Advertisers)
Crane-Ratekin & Hill Inc 350 Montgomery Dr
Doig Insurance Agency 894 4th St
EHLERT BILL REALTOR, 1510 4th St, Tel 545-5540 (See Index To Advertisers)
Feeney Insurance Agency 151 Montgomery Dr
Foster-Kelly & Associates 1057 College Av Rm 6
Gerhart Yandle & Froom Inc 827 4th St
Grinstead N C (RED) 1030 2d St
Hardt G K Fidelity Corp 701 Santa Rosa Av
Hill Insurance Service 350 Montgomery Dr
Insurance By Putt 530 Hendley St
INSURANCE MARKETING ASSOCIATES, Crocker-Citizens Bank Bldg Comstock Mall, PO Box 907, Tel 546-2300
Johnsen Insurance Agency 894 4th St
Keyes Arth C 4000 Montgomery Dr
King C R Bob Insurance Agency 428 College Av
Maloney Larson Insurance 1201 Guerneville Rd
MANEY ROBERT & ASSOCIATES, Crocker Citizens Natl Bank Bldg Suite 260, 50 Santa Rosa Av, Tel 544-1515
Marshall Stan Insurance 446 Montgomery Dr
Mc Cann-Greene Insurance Agency 825 College Av
Nesvig Geo O Insurance 2357 Oak Knoll Dr
Olden Wm F Rear 1361 West Av
Oliva Fred J Insurance Agencies 220 E Street
Osten & Nelligan 105 Montgomery Dr
Owens Scott K 4223 Mount Taylor Dr
Patterson Joseph W 4910e Sonoma Hwy
PEELE E L "LARRY" JR AGENCY 1743 4th St, Tel 542-0544
Pfister & Schmoll Inc 750 Mendocino Av Rm 6
PRUDENTIAL INSURANCE CO OF AMERICA, 2337 4th St, Tel 545-6181
Ratekin W J Insurance Agency 340 Montgomery Dr
Reading Insurance Agency 317 D Street
Santa Rosa Insurance Agency 886 2d St
Schmidt P M Insurance Agency 838 4th St
Shirrell Robt E 115 Talbot Av
Smith Walter Insurance Agency 465 College Av
Stock Wm E 1595 Cleveland Av
Trigeiro Joseph F 1047 1047 3d St
Trombetta Ellingson Insurance Agency 435 College Av
Vincent Francis O 550 Richmond Dr

Edith and Robert Henry
Owners
All Major Credit Cards Accepted
VALIDATED PARKING
525 5th Street Call 546-2600 Santa Rosa

HENRI'S FLOWERS

BOB PRICE'S
Automatic Transmissions
Phone
542-0303
Repairs With Know How
Santa Rosa Hydra-Matic Service
104 College Avenue
Santa Rosa

Boatland Of Santa Rosa
FISHING • SKIING • CRUISING • PLEASURE
3383 Airway Drive, Santa Rosa
Phone 542-1210

COLLEGE VIEW NURSERY SCHOOLS
2427 Professional Drive, County Administration Center, Santa Rosa
PHONE 545-6400
399 College View Drive Near Shopping Center, Rohnert Park
PHONE 795-7816

INSURANCE AGENTS—Contd

Walsh Insurance 6605 Greenmeadow Dr
WILLIAMS & O'NEIL, 1674 Mendocino Av, Tel 545-4580 (See Index To Advertisers)
Young Frank P 539 E Street

INSURANCE BROKERS

Carniglia Insurance Agency 461 College Av
INSURANCE MARKETING ASSOCIATES, Crocker-Citizens Bank Bldg Comstock Mall, PO Box 907, Tel 546-2300

INSURANCE COMPANIES

A A A CALIFORNIA STATE AUTOMOBILE ASSOCIATION, 2213 Mendocino Av, Tel 544-1010
Allstate Insurance 556 Coddingtown Shop Ctr
Allstate Insurance Co 455 B Street
American National Insurance Co 441 College Av
Atlas Life Insurance 1057 College Av Rm 6
Atlas Life Insurance 340 Montgomery Dr
BANKERS LIFE COMPANY, DES MOINES, IOWA, Suite 13, 2544 Cleveland Av, Rm 2A, Tel 545-2473 (See Index To Advertisers)
Bankers Life Of Nebraska 1108 College Av
Business Men's Assurance Co 1821 4th St
Cal-Farm Insurance Co 970 Piner Rd
California Teachers Assoc (Bay Section Field Ofc) 3000 Cleveland Av Rm 102
California Teachers Association 3000 Cleveland Av Rm 103
Certified Life Insurance Co Of Cal 1188 Yulupa Av
Codding Magowan Wilkey & Marocco Ins 2230 Professional Dr
Connecticut Mutual Life Insurance Co 2200 County Center Dr Suite D
Equitable Life Assurance Society Of The US 959 Sonoma Av
Equitable Life Insurance Society The 1309 College Av
FARMERS INSURANCE GROUP, 1212 4th St, Tel 545-8806 (See Index To Advertisers)
Farmers Insurance Group 543a Farmers La
Farmers Insurance Group 716 College Av
Farmers Insurance Group 2255 Cleveland Av
Farmers Insurance Group 4000 Montgomery Dr
Farmers Mutual Insurance Co 635 5th St
Fireman's Fund American Insurance Co 1401 4th St
Hartford Fire Insurance Group 1006 Mendocino Av
Hartford Insurance 1510 4th St
Insurance Audits 4000 Montgomery Dr
Insurance Marketing Associates 50 Santa Rosa Av
Jefferson Standard Life Insurance 306 Mendocino Av Rm 210
Lincoln National Life Insurance Co The 1017 College Av
Massachusetts Mutual Life Insurance Co 2544 Cleveland Av Rm 6
Metropolitan Life Insurance Co 1041 4th St
Monarch Life Insurance Co 238 Grove Av
Mutual Of New York 1401 4th St
MUTUAL OF OMAHA
2323 4TH ST
TELEPHONE 546-8330
NEW YORK LIFE INSURANCE CO
CROCKER CITIZENS BANK BUILDING
50 SANTA ROSA AV
TELEPHONE 542-3462
Noonan Agency 151 Montgomery Dr
North Coast Land & Insurance Associates 599 Montecito Shopping Ctr
Northern Life Insurance Co 439 College Av
Northwestern Mutual Life Insurance Co 532 College Av
Occidental Life Insurance Co 1670 Mendocino Av
Occidental Life Insurance Co 306 Mendocino Av Rm 426
Prudential Insurance Co Of America 2337 4th St
PRUDENTIAL INSURANCE COMPANY OF AMERICA
2544 CLEVELAND AV
TELEPHONE (707) 545-6506
Reserve Life Insurance Co 2255 Cleveland Av
Safeco Insurance Group 3000 Cleveland Av Rm 205
State Compensation Insurance Fund 625 Steele La
State Farm Insurance Agency 417 E Street
State Farm Insurance Co 845 4th St
State Farm Insurance Co 2424 Montgomery Dr
State Farm Insurance Co 420 Montgomery Dr
State Farm Insurance Co (Northern Cal Reg Ofc) 3033 Cleveland Av
SUN LIFE ASSURANCE CO OF CANADA, 816 4th St, Tel 544-0993 (See Index To Advertisers)
Toohey Charles P Insurance Agency 1670 Mendocino Av
Travelers Insurance Co 1059 College Av Rm 8
United Of Omaha 2323 4th St
West Coast Life Insurance Co 50 Santa Rosa Av
Westland Life Insurance Co 242 Coddingtown Shop Ctr

INTERIOR DECORATORS

Crystal House Of Drapes 1000 4th St
Interiors By Laurette 1054 4th St
Jordan & Bowman Oakmont Interiors 331 Laurel Leaf Pl
Noonan Madeline C 1304 Spencer Av

Public Utility Services



DEAN WITTER & CO., Incorporated
STOCKS—INVESTMENT SECURITIES—BONDS
Member of New York Stock Exchange, Pacific Coast Stock Exchange
733 FOURTH STREET SANTA ROSA PHONE 546-2655



NILES BUICK—OPEL

OUR 33rd YEAR

SEE PAGE 3 BUYERS' GUIDE



965 Santa Rosa Avenue, Santa Rosa Phone 545-6611 CHARLES E. NILES

INVESTIGATORS

A C T Investigators 2777 Cleveland Av Suite 116

*INVESTMENT—BONDS AND STOCKS

DEAN WITTER & CO INCORPORATED, 733 4th St, Tel 546-2655 (See Index To Advertisers)

INVESTMENT BANKERS

MITCHUM JONES & TEMPLETON INCORPORATED, 50 E St, Tel 546-3356 (See Index To Advertisers)

INVESTMENT COMPANIES

BURWELL MORTGAGE COMPANY, 421 Rosenberg Bldg, 306 Mendocino Av, Tel 546-1756 (See Index To Advertisers)
Corporate Investors Co 300 W Robles Av
Dean Witter & Co 733 4th St
First California Co 50 Santa Rosa Av
Kelly Timber Co 543 Farmers La
Lincoln Industries 50 Santa Rosa Av

INVESTMENT COUNSEL

Pacific Continental Securities Inc 50 Santa Rosa Av

INVESTMENT SECURITIES DEALERS

AMERICAN PACIFIC SECURITIES CORP, Room 520 Rosenberg Bldg 306 Mendocino Av, Tel 545-5340
BIRR, WILSON & CO INC, 645 Coddingtown Center, Tel 545-4140, Petaluma Tel 795-7280, Sonoma Tel 996-8422
Bonner Bell Investment Services 1112 College Av
Channing Co Inc 102 D Street
DEAN WITTER & CO INCORPORATED 733 4TH ST TELEPHONE 546-2655 (See Index To Advertisers)
Financial Programs Inc 517 Spencer Av
I S I Sales Corporation 306 Mendocino Av Rm 420
International Securities Corp 3633 Montgomery Dr
Mason Bros 306 Mendocino Av Rm 316
Mutual Fund Associates Inc 376 Coddingtown Shop Ctr
Mutual Fund Associates Inc 176 Coddingtown Shop Ctr

*INVESTMENTS—REAL ESTATE

CAMPBELL REALTY, 1747 4th St, Tel 544-5131 (See Index To Advertisers)
CODDING & JAYNES REALTY COMPANY INC, PO Box 2097, 2200 County Center Dr (95405), Tel (707) 542-4390 (See Index To Advertisers)
FORSYTH REALTY AND INVESTMENT CORP, 450 College Av, Tel 545-5693
RICHARD GEORGE L REALTOR, 2794 4th St, Tel 542-3207 (See Index To Advertisers)
SANTA ROSA SAVINGS AND LOAN ASSOCIATION, 835 4th St, Tel 545-2525 (See Index To Advertisers)

JANITORS' SUPPLIES

Chem Mark Of Santa Rosa 619 Corlano Av

JEWELERS—MFG

Cramer Ralph D 306 Mendocino Av Rm 502

JEWELERS—RETAIL

Chester's Jewelers 504 4th St
Crescent Jewelers (Br) 609 4th St
GENSLER-LEE OF SANTA ROSA, 611 4th St, Tel 546-3487
JEWEL BOX, 625 4th St, Tel 542-0404 And Coddingtown Shopping Center, Tel 545-8999, Serramonte Daily City Tel 994-0222, 905 4th St San Raphael (94901), Tel 456-2270
Kay Jewelers 514 Coddingtown Shop Ctr
LOCKE'S VILLAGE JEWELERS, 2401 Magowan Dr, Tel 542-6121
Sawyer E R Jewelers Inc 628 4th St
SCHENK'S JEWELERS, 520½ 5th St, Tel 545-2446
Weslo Jewelry Inc 2222 Cleveland Av
Williams Larry W Mfg Jewelers 310 Mendocino Av

JUNK DEALERS

Art's This & That Shop 421 3d St
Santa Rosa Junk Co 125 Santa Rosa Av

KENNELS

Cook's Cairn Kennels 4028 Sebastopol Rd
Dolly-Mark Ranch 416 Horn Av

SONOMA MORTGAGE COMPANY

A DIVISION OF WELLS FARGO BANK

1701 FOURTH STREET, SANTA ROSA, CALIFORNIA 95404

PHONE 546-3310



HARALSON CONTRACTORS

Additions - Alterations - Remodeling

1100 Edwards Avenue, Santa Rosa Phones 544-2489 or 545-8274



HENDERSON'S
MEN'S CLOTHING
TUXEDO RENTALS
BANKAMERICARD AND MASTER CHARGE
517 4th Street, Santa Rosa
Phone 542-3028

THOMPSON CLEANERS
BETTY and JESS EZELLE
PHONE 545-4172
4040 MONTGOMERY DRIVE
SANTA ROSA

SANTA ROSA SAVINGS AND LOAN ASSOCIATION
HOME LOANS—INSURED SAVINGS
HEAD OFFICE: 835 4th STREET, SANTA ROSA PHONE 545-2525
BRANCHES: 501 BROADWAY, SONOMA PHONE 996-1081
325 MAIN STREET, LAKEPORT PHONE 263-5401
999 GRANT AVENUE, NOVATO PHONE 892-3401

*KEY FITTING

BILL'S LOCK & SAFE SERVICE, 2675 Cleveland Av, Tel 544-7355 (See Index To Advertisers)

KINDERGARTENS
(See Also Schools And Colleges)

Franklin Park Pre-School Center Inc 2095 Franklin Av

LABORATORIES

Brelje & Race Laboratories 2311 Sonoma Av
Clinical Laboratory 521 Doyle Park Dr
Empire Medical Laboratory 1166 Montgomery Dr
PHYSICIANS MEDICAL LABORATORY, 1109 Sonoma Av, Tel 545-3660
Sonoma Clinical Laboratory 1144 Montgomery Dr
Space Microwave Laboratories Inc 775 Montecito Shopping Ctr
Structural Testing Inc 2934 Mc Bride La

LAMPS—RETAIL DEALERS

Lamp Land 4780 Sonoma Hwy

LAND COMPANIES
(See Also Real Estate)

Jenner Bay Corp 1038 4th St Suite 5

LANDSCAPE ARCHITECTS

Noel Leland H 1421 Mc Donald Av

LANDSCAPE GARDENERS

Bertolone Ercole C 1018 Pressley St
Cooper Clarence C 1915 Petaluma Hill Rd
Leiser Walter 1702 Austin Way
Mc Daniel Robt D 1658 Corby Av
Nursery Products 2150 Meadowbrook Ct
Palazuelos Fermim 372 Steele La
Riffle David P 1249a Humboldt St
Satterfield Jack E 2410 Meyers Dr
Shepherd Herschel I 1545 Stony Point Rd
Wiemeyer Kenneth E 347 Major Dr
Yokoyama Fred 2200 Gardner Av
Yoshimura Landscaping 2323 San Miguel Rd

LAPIDARIES

Burrow G O Lapidary 1004 San Domingo Dr

LAUNDRIES

Sud-N Service 2322 Midway Dr

LAUNDRIES—SELF SERVE

C & H Speed Wash 777 Montecito Shopping Ctr
Cannon's Rite Way Coin Wash 1520 Sebastopol Rd
Crystal Cleaning Center 4211 Montgomery Dr
Elephant Laundry The Co Inc 1402 4th St
Gordon Poly Clean 1544b Terrace Way
J & M Laundromat 1418 Mendocino Av
Kunz Coin Laundry 721 Hahman Dr
Kunz Coin Laundry 411 Santa Rosa Av
Kunz Coin Laundry Distributor 531 South Av
Larkfield Coin Laundry 594 Larkfield Shopping Center
Mendocino Washette 1446 Mendocino Av
Monty's Launderette 1139 Yulupa Av
Monty's Launderette 527 Mendocino Av
Monty's Launderette 759 Sebastopol Rd
Norge Laundry & Cleaning Village 2753 Yulupa Av
Norge Laundry & Cleaning Village 57 Montgomery Dr
Peg's Coin Laundry 1920 Sebastopol Rd
Pink Launderette 1537 Petaluma Hill Rd
Quick Clean 340 Coddingtown Shop Ctr
Sorita Speedee Wash 122 Calistoga Rd
Speed Queen Laundromat 1403 Maple St
Speed Wash 610 Lewis Rd
Town & Country Laun-Dry-It 2009 Elizabeth Av
Triangle Cleaners & Launderette The 1089 Santa Rosa Av
Village Laundereze The 2306 Midway Dr
West College Speed Wash 926 W College Av

LAWYERS

Anderson, McDonald & Belden
825 4th St
Telephone 542-5050
Bates Ruth E Mrs 446 College Av
Bell Robt Y 838 4th St
Bussey Richd M 2435 Professional Dr
Cooper & Cooper 1057 College Av Rm 4
Cooper James P (Cooper & Cooper) 1057 College Av, Rm 4, Tel 545-0431
Crowley Timothy J, 404 Rosenberg Bldg 306 Mendocino Av, Tel 542-4616
Culp & Normanly 528 4th St Rm 308
Dal Poggetto & Jess 2244 Professional Dr
De La Forrest Charles 310 E Street
De Meo De Meo Foster & Waner 1022 Mendocino Av
Dermott Hood & Cutler 726 Mendocino Av
Dilley George E
1120 College Av
Telephone 542-2833
Fitzgerald & Von Der Mehden 1041 College Av
Fluss Isaac 1675 E Foothill Dr
Frank J Steph 816 4th St Rm 24
Franklin Kay 1017 College Av
Geary-Geary & Shea 37 Old Court House Sq Rm 300
Gillette Gladstone A 306 Mendocino Av Rm 506
Giovanetti Charles M 306 Mendocino Av Rm 304
Hitchcock & Coulter 806 3d St
Hotle & Mc Connell 816 4th St

YEAGER'S
CARRIAGE HOUSE
2503 CLEVELAND AVENUE, SANTA ROSA
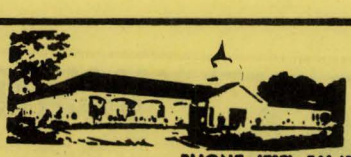
PHONE (707) 544-1776

LAWYERS—Contd
Lounibos & Lounibos
10 4th St
Petaluma (94952)
Telephone 762-6631
Maggini Alf 310 E Street
Maxwell Allen Mawson 50 Santa Rosa Av
Mc Kenzie Gordon 310 E Street
Mc Mullin S K 206 E Street
Mitchell & Underwood 2230 Professional Dr Rm 100
Murphy Brownscombe Gleason & Keegan 200 E Street
Olmsted John E 515 Farmers La
Parker Leahy & Tivio 240 Coddingtown Shop Ctr
Plover Bernard C 452 10th St
Ryan Thomas C, 1120 College Av, Tel 542-2833
Ryersen & Comstock 310 E Street
Sater Rex H 306 Mendocino Av Rm 320
Shapiro Everett H 37 Old Court House Sq Rm 308
Sinai And Klein, 721 Mendocino Av
Tel 542-9434
Spridgen, Barrett & Achor
120 D St
Telephone 545-4910
Stevenson Noel C 528 4th St Rm 306
Thiele & Loughborough Inc
55 E St, PO Box 1454
Telephone 542-1392
Wootton Richens L 750 Mendocino Av Rm 5

*LEASING—AUTOMOBILES

BISHOP HANSEL FORD, 421 B St And 430 A St (95401), Tel 542-0620

LEATHER GOODS—MFRS

Figg-Hoblyn 443 Coddingtown Shop Ctr

LEATHER GOODS—RETAIL

Morand A C Sales Co 300 W Robles Av

LETTER SHOPS

Bailey's Print Shop Rear 408 Denton Way
Business Service 1510 4th St
Northwestern Mailing 127 4th St
SANTA ROSA MEDICAL & SECRETARIAL ANSWERING SERVICE 1184 Yulupa Av, PO Box 672, Tel 542-3112, Medical Tel 542-5363 (See Index To Advertisers)

LIBRARIES

American Opinion Library 49 Santa Rosa Av

CITY DIRECTORY LIBRARY
CHAMBER OF COMMERCE
526 COLLEGE AV
TELEPHONE 545-1414

SANTA ROSA SONOMA COUNTY PUBLIC LIBRARY, 3d And E Sts Tel 545-0831, Village Branch, 515 Hahman Dr, Montgomery Village Tel 545-6695, Northwest Branch Coddingtown, Tel 546-2265

LIGHT, HEAT AND POWER COMPANIES

PACIFIC GAS AND ELECTRIC COMPANY, Santa Rosa District Headquarters, 3965 Occidental Rd PO Box 640, Tel 544-2220 (See Index To Advertisers)
Pacific Gas & Electric Co (Br) 528 3d St

LIQUOR AND WINES—RETAIL

Al's Liquors 65 Montgomery Dr
Coddingtown Liquor Center 2255 Cleveland Av
Cork N'Bottle Shop The 3301 Santa Rosa Av
Dano's Liquors 2400 Magowan Dr
Ed's Liquors & Delicatessen 1930 Sebastopol Rd
Grand Liquors 643 Coddingtown Shop Ctr
Grog Shop The 1911 Santa Rosa Av
Hill Road Liquor Store 1119 Petaluma Hill Rd
Kelly's Liquors 2810 4th St
Me & Em's Liquors 407 Santa Rosa Av
My Liquor Store 1327 College Av
Pap's Liquors 2604 Mendocino Av
Rincon Center Liquors 4910d Sonoma Hwy
Saint Francis Liquor 108 Calistoga Rd
Tony's Liquors 427 4th St
Wagon Wheel Liquors 960 W College Av

LIQUOR AND WINES—WHOL

Cavagnaro Ray Inc 511 Wilson St
Rathjen 2400 Blue Bell Dr
Ray-Dar Distributors Inc 812 Donahue St
Sunset West Liquors 2222 Cleveland Av
Trombetta Distributors Inc 8 W 9th St

LITHOGRAPHERS

Hall Mel Litho-Printing 1445 Santa Rosa Av

LIVE STOCK BREEDERS

Annadel Farms 6834 Sonoma Hwy
Bru-El Farms 5000 Carriage La
Fountain Grove Ranch 3610 Mendocino Av

LIVE STOCK DEALERS AND COMMISSION

Santa Rosa Livestock Auction Yard 950 Fresno Av

LOANS—COLLATERAL AND SALARY

Avco Thrift 2681 Cleveland Av

CARNIGLIA INSURANCE AGENCY
ESTABLISHED 1930
Insurance—Appraisals—Property Management
461 College Avenue, Santa Rosa
Phone 546-0630

CABLEVision
"Better Television By Cable"
Phone (707) 544-7337
1045 College Avenue, P.O. Box 1150
Santa Rosa 95402

SANTA ROSA FURNITURE CO.
Serta
MATTRESS and BOX SPRINGS
Where Good Furniture Is Not Expensive
4th and A Streets, Santa Rosa Phone 545-1901
LOOK FOR THE BILTWELL LABEL

GEORGE L. RICHARD-Realtor
Homes—Farms—Ranches—Income Property Management
"MULTIPLE LISTINGS"
2794 4th Street, Santa Rosa Phone 542-320

LOANS—COLLATERAL AND SALARY —Contd

FIRESIDE THRIFT, 218 Coddingtown Center (95401), Tel (707) 546-7722
HOUSEHOLD FINANCE CORPORATION OF SANTA ROSA
705 4TH ST
TELEPHONE 542-6262
Lumbermans Acceptance Co 306 Mendocino Av Rm 306
MORRIS PLAN, 1212 4th St, Tel 542-8775 (See Index To Advertisers)

*LOANS—HOME

SUMMIT SAVINGS AND LOAN ASSOCIATION, Main Office 90 Santa Rosa Av Tel 546-0544, Montgomery Village Branch, 715 Hahman Dr, Tel 546-0544 (See Index To Advertisers)

LOANS—MORTGAGE

BURWELL MORTGAGE COMPANY 421 Rosenberg Bldg 306 Mendocino Av Tel 546-1756 (See Index To Advertisers)
Citizens Mortgage & Realty 2200 County Center Dr Suite D
Farmer Home Administration 2403 Professional Dr
Federal Land Bank Assn Of Santa Rosa 105 Steele La
North Bay Production Credit Assn 107 Steele La
Northern Mortgage Co 4000 Montgomery Dr
Pacific Western Mortgate Co 50 Santa Rosa Av
REDWOOD EMPIRE MORTGAGE CO 447 College Av, Tel 546-5511
SANTA ROSA SAVINGS AND LOAN ASSOCIATION, 835 4th St, Tel 545-2525 (See Index To Advertisers)
SONOMA MORTGAGE COMPANY, 1701 4th St, Tel 546-3310 (See Index To Advertisers)

*LOANS—REAL ESTATE

SUMMIT SAVINGS AND LOAN ASSOCIATION, Main Office 90 Santa Rosa Av, Tel 546-0544, Montgomery Village Branch, 715 Hahman Dr, Tel 546-0544 (See Index To Advertisers)

LOCKSMITHS

Acme Lock Shop 899 2d St
BILL'S LOCK & SAFE SERVICE, 2675 Cleveland Av, Tel 544-7355 (See Index To Advertisers)
Henry's Key Shop 709 4th St
Rincon Key & Sharpening 4936 Sonoma Hwy

LODGING HOUSES

Gilson's Boarding House 1146 Grand Av
Lawrence Harvey Guest House 1232 College Av
Sebastopol House 508 Sebastopol Av

LUMBER—RETAIL

Don's Lumber Yard 350 Roberts Av
G & D Plywood 950 Piner Rd
Hitching Lumber 3930 Golden Gate Av
J & W Lumber 3760 Santa Rosa Av
Johnson Gerold Lumber Co 915 Mc Minn Av
M-D Lumber Sales 86 Smith Pl
MEAD CLARK LUMBER CO INC, 3d And Wilson Sts, Tels 542-4141 And 542-4143 (See Index To Advertisers)
Morrill & Sturgeon Lumber Co 532 College Av
Nash James H 4000 Montgomery Dr
Wolf Paul 2185 Franklin Av
Yaeger & Kirk 801 Wilson St

LUMBER—WHOL

California Redwood Sales 8 Sebastopol Rd

MACHINERY MFRS

Dauenhauer Mfg Co 111 5th St
Rietz Mfg Co 150 Todd Rd

MACHINISTS

Du Rite Machine & Welding Works 1075 Sebastopol Rd
Precision Engineering Of Santa Rosa 207 Roberts Av
Sterling Machine Works 30 Foley St
Trembley Harry B Inc 820 Piner Rd
Wood Engine Works 410 Washington St

*MAILING LISTS

POLK R L & CO
POLK BUILDING
431 HOWARD ST
DETROIT, MICH 48231

MANTEL AND FIREPLACE FIXTURES

Hearth & Color Shop The 106 Calistoga Rd
Malm Fireplaces Inc 368 Yolanda Av

MANUFACTURERS AGENTS

Mc Henry Ronald R 1237 Albert Dr

MARINE SUPPLIES

BOATLAND OF SANTA ROSA, 3383 Airway Dr, Tel 542-1210 (See Index To Advertisers)
Marine Service Center 300 W Robles Av

MARKET GARDENERS

Four Season Gardner 1550 Kawana Springs Rd

FINE CLOTHING FOR MEN AND BOYS
FOURTH AND D STREETS
"YEARS OF FRIENDLY SERVICE"
Since 1882
PHONE 542-8500

THE BANK OF CALIFORNIA
NATIONAL ASSOCIATION

MARKETS—PUBLIC

Fiesta Market 2751 4th St
Quick Stop Market 1021 Hahman Dr
Safeway Stores Inc 2785 Yulupa Av

MASSAGE

Olympic Of Santa Rosa 3651 Montgomery Dr

MAUSOLEUMS

SANTA ROSA MEMORIAL PARK, Franklin Av At Silva Av, Tel 542-1580 (See Index To Advertisers)

MEATS—RETAIL

Blauw's Quality Meats 2324 Magowan Dr
Burbank Meat Co 1550 Ridley Av
Chuck's Freezer Service 718 Village Ct
Fiesta Meats 180 Sebastopol Rd
Hewitt's Meat Service 1583a Sebastopol Rd
Lads Meats 4100 Montgomery Dr
Larkfield Super Meats 522 Larkfield Shopping Center
Lee's Meat Service 4810 Occidental Rd
Park Auto Super Meat Dept 1450 Mendocino Av
Roseland Meats 1250 Mendocino Av
Town & Country Meats 1465 Town And Country Dr

MEATS—WHOLESALE

Hagemann Meat Co 1095 South A St

*MEDICAL COLLECTIONS

REDWOOD EMPIRE ADJUSTMENT BUREAU, 1030 2d St, Tel 546-2700 (See Index To Advertisers)

*MEN'S FURNISHINGS—RETAIL

HENDERSON'S, 517 4th St, Tel 542-3028 (See Index To Advertisers)
KEEGANS, 4th And D Sts, Tel 542-8500 (See Index To Advertisers)

*MERCANTILE AGENCIES

PROFESSIONALS' CREDIT SERVICE 25 4th St, Petaluma (94952), Tels (707) 763-2442, (707) 545-5510 (See Index To Advertisers)

MILK DEALERS
(See Also Dairies)

Burbank Dairy 3230 Sebastopol Rd

MILLINERS

Alice-Marie Shop The 313 B Street
Consolidated Millinery Stores 700 4th St

MINING COMPANIES AND OPERATORS

Mercury-Fox Ltd 1059 College Av Rm 7

*MOBILE HOMES

S & S MOBILE HOMES INC, 2715 Santa Rosa Av, Tel 546-4405

MOLDING MFRS

Apex Moulding Co 325 W 9th St

MONUMENTAL WORK

North Bay Monument Co 212 Davis St

*MORTGAGE INVESTMENTS

REDWOOD EMPIRE MORTGAGE CO 447 College Av, Tel 546-5511

*MORTGAGE LOANS

BURWELL MORTGAGE COMPANY 421 Rosenberg Bldg 306 Mendocino Av, Tel 546-1756 (See Index To Advertisers)
SONOMA MORTGAGE COMPANY, 1701 4th St, Tel 546-3310 (See Index To Advertisers)

MOTELS

ASTRO MOTEL, 323 Santa Rosa Av Tel 545-8555
Blue Bonnet Motel 1355 Santa Rosa Av
Casa Rosa Motel 1884 Santa Rosa Av
Chantilly Motel 1880 Mendocino Av
Diamond Motel 1800 Santa Rosa Av
Downtown Motel 502 Santa Rosa Av
El Portal Motel 3000 Santa Rosa Av
El Rancho Tropicana 2200 Santa Rosa Av
Flamingo Motor Hotel 2777 4th St
Hi-Lo Motel 2690 Santa Rosa Av
Hillside Inn Motel 2901 4th St
Holiday Inn 3345 Santa Rosa Av
Holiday Motel 1390 Santa Rosa Av
La Siesta Motel 4212 Santa Rosa Av
Llano Motel 2400 Santa Rosa Av
Los Robles Lodge 925 Edwards Av
Michel Motel 1015 South A St
Monte Vista Motel 3123 Santa Rosa Av
Motel Six 2760 Cleveland Av
Motel Starlite 3845 Santa Rosa Av
Orchard Cottages 2500 Mendocino Av
Pelissier Motel 1875 Mendocino Av
Redwood Motel 1670 Santa Rosa Av
Rincon Valley Modern Motel 4215 Sonoma Hwy
Rustic Luxury Motel 1500 Santa Rosa Av
Shamrock Motel 2400 Mendocino Av
Town House Motel 2363 Santa Rosa Av
TRAVELODGE DOWNTOWN, 635 Healdsburg Av Cor College Av And Mendocino Av, Tel 544-4141
Travelodge Santa Rosa 1815 Santa Rosa Av
Tropics 2245 Santa Rosa Av
Wish-U-Well Motel 5145 N Redwood Hwy
Zingers Motel 3586 Mendocino Av

MEAD CLARK LUMBER COMPANY, Inc.
THIRD AND WILSON STREET, SANTA ROSA
Your Home Owned Yard
Free Delivery to 50 Miles
PHONE 542-4141

WELTI CHAPEL OF THE ROSES

Santa Rosa's Most Beautiful Funeral Home Serving Every Faith Since 1875

Deputy Coroner

Funeral Director

Ample Off Street Parking

1225 SONOMA AVENUE SANTA ROSA

PHONE 545-0880

PEPSI-COLA BOTTLING CO.

BOTTLERS OF

PEPSI-COLA - SQUIRT - HIRES - BIRELEYS - BUBBLE-UP

3029 COFFEY LANE, SANTA ROSA

PHONE 542-7536

INSURED SAVINGS — HOME LOANS

Summit Savings AND LOAN ASSOCIATION

Main Office 90 Santa Rosa Avenue — Phone 546-0544
715 Hahman Drive, Montgomery Village — Phone 546-0544
119 North Main Street, Sebastopol — Phone 823-7411
3300 Jefferson Street, Napa — Phone 255-3310

MOTORCYCLE DEALERS

Jim & Jims 910 Santa Rosa Av
Ostarello's Harley-Davidson 306 5th St
Precision Cycle & Machine 561 Sebastopol Rd
ROSSI ANG MOTORCYCLE AGENCY
415 DAVIS ST
TELEPHONE 542-2602

*MOVING—LOCAL AND LONG DISTANCE

ALEXANDER'S VAN & STORAGE INC
3310 Industrial Dr, Tel 542-7765
If No Answer Tel 546-4039 (See Index To Advertisers)
BEVAN-PEARSON-MAYFLOWER MOVING & STORAGE INC, 995 Sebastopol Rd, Tel 545-2556 (See Index To Advertisers)

*MOVING AND STORAGE

ALEXANDER'S VAN & STORAGE INC
3310 Industrial Dr, Tel 542-7765, If No Answer Tel 546-4039 (See Index To Advertisers)
BEVAN-PEARSON-MAYFLOWER MOVING & STORAGE INC, 995 Sebastopol Rd, Tel 545-2556 (See Index To Advertisers)

*MOVING AND STORAGE COMPANIES

SCHULTZ BROS VAN & STORAGE
1116 14th St, Tel 546-1616 (See Index To Advertisers)

MOVING VANS

ALEXANDER'S VAN & STORAGE INC
3310 Industrial Dr, Tel 542-7765, If No Answer Tel 546-4039 (See Index To Advertisers)
BEVAN-PEARSON-MAYFLOWER MOVING & STORAGE INC, 995 Sebastopol Rd, Tel 545-2556 (See Index To Advertisers)
New Alva R Moving & Storage 330 Sebastopol Rd
Santa Rosa Transfer & Storage Co 431 A Street
SCHULTZ BROS VAN & STORAGE
1116 14th St, Tel 546-1616 (See Index To Advertisers)

*MULTIPLE LISTING SERVICE

CAMPBELL REALTY, 1747 4th St, Tel 544-5131 (See Index To Advertisers)
FISTOR REALTY
2012 4TH ST
TELEPHONES 545-7851
NIGHT 539-3466
RAINEY REALTY, 2718 Tachevah Dr Tel 546-2277 Or 544-6819
WILCOXON REALTY, 920 Mendocino Av, Tel 545-7163, Res Tel 542-2513

*MULTIPLE LISTINGS—REAL ESTATE

VALLEY OF THE MOON REALTY
3462 Mendocino Av, Tel 544-0785

MUSIC AND MUSICAL INSTRUMENTS—DEALERS

Academy Piano & Organ 420 Mendocino Av
Canevari's House Of Music 1674 Mendocino Av
Music Box 506 Coddingtown Shop Ctr
Piano-Organ House 1599 Cleveland Av
Santa Rosa Music Store 527 5th St
Sherman Clay 631 Coddingtown Shop Ctr
Stanroy Music Center 622 4th St
Stewart's House Of Music 2408 Magowan Dr
Tallman's Pianos 534 Mendocino Av

MUSIC TEACHERS

Bunting Claudina M Mrs 2518 Grace Dr
Mc Carty Grace L Mrs 305 Jean Dr
Piano-Organ House Music School 1599 Cleveland Av
Saffell Claire C Mrs 1207 Glenn St
Stanroy Music Center (Studio) 618 4th St Rm 22
Trombley Vincent H 858 2d St

MUSICAL INSTRUMENT REPAIRERS

Allied Music Corp 1701 Piner Rd
Jones Music Shop 2319 Magowan Dr

*MUTUAL FUNDS

AMERICAN PACIFIC SECURITIES CORP
ROOM 520 ROSENBERG BUILDING
306 MENDOCINO AV
TELEPHONE 545-5340
FARMERS INSURANCE GROUP, 1212 4th St, Tel 545-8806 (See Index To Advertisers)

NEON SIGNS

Neal Neon 2700 Mendocino Av
Santa Rosa Neon Lite Co 1232 Cleveland Av

NEWS DEALERS

Sawyer's News Stand 711 4th St

NEWSPAPERS

NEWS HERALD THE
2465 CLAREMONT DR
TELEPHONE 546-1620
PRESS-DEMOCRAT, 425 Mendocino Av, Tel 546-2020
Sonoma County Free Ad Shopper 1116 Mendocino Av
SONOMA COUNTY HERALD-RECORDER THE, 1621 4th St, Tel 545-1166

"SPURGE" HENDERSON BAIL BONDS
LOW RATES OPEN 24 HOURS FAST SERVICE
408 Santa Rosa Avenue, Santa Rosa Phone 542-7050

NOTARIES PUBLIC
(See Also Lawyers)

Adams Laura Mrs 120 D Street
Loveland Ruth E 528 4th St Rm 316
PEDROTTI MERVIN J REALTY, 205 Montgomery Dr, Tels 542-4911 And 542-4912 (See Index To Advertisers)
SEELY CLAIRE M
1120 COLLEGE AV
TELEPHONE 542-2833
WILCOXON REALTY, 920 Mendocino Av, Tel 545-7163, Res Tel 542-2513 (See Index To Advertisers)

NOTIONS AND FANCY GOODS RETAIL

Sunset West Sundry Sales 2222 Cleveland Av

NUMISMATISTS

Village Coin Shop 2424 Midway Dr

*NURSERY SCHOOLS

COLLEGE VIEW NURSERY SCHOOLS 2427 Professional Dr, Tel 545-6400 399 College View Dr, Rohnert Park Tel 795-7816 (See Index To Advertisers)

NURSERYMEN

A & M Nursery Rear 4420 Sonoma Hwy
Burke's Nursery 2765 Stony Point Rd
Clark Nursery Co 2363 Hardie's La
Cook's Nursery 4028 Sebastopol Rd
CULLEN'S RINCON NURSERY, 4050 Sonoma Hwy, Tel 539-0855 (See Index To Advertisers)
Elnoka Nursery 248 Monte Vista La
Gaddis Nursery 1051 Spencer Av
Imwalle Gardens 685 W 3d St
Ingalls Wm C 433 Lincoln St
King's Nursery 1212 13th St
Larkfield Garden Center 375 Larkfield Shopping Center
Nell's Fuchsia Garden & Nursery 1560 W College Av
Peter's Mayette Nursery 3720 Princeton Dr
Prickett's Nursery 5173 Sonoma Hwy
Skylark Nursery 6735 Sonoma Hwy

NURSES' REGISTRY

Visiting Nursing Service For Sonoma County 400 College Av

NURSING HOMES

Maralie Convalescent Hospital 2080 Guerneville Rd
Southern's Nursing & Convalescent Home 3610 Moorland Av
Summerfield Convalescent Hospital 1280 Summerfield Rd

NUT SHELLERS

Desert Sun Nut Co 5680 Sonoma Hwy

*OFFICE HELP

GRANADA PERSONNEL AGENCY, 230 Coddingtown Center, Tel (707) 544-3460 (See Index To Advertisers)

OFFICE SUPPLIES AND EQUIPMENT

Addressograph-Multigraph Corp 1146 State Farm Dr
Bertamoni's Office Equipment 1088 South A St
Burroughs Corp 1057 College Av Rm 5
Deardorff Office Equipment 211 B Street
Dictaphone Corp 4984 Sonoma Hwy
Everflex Aluminum Products 461 Sebastopol Av
KING'S OFFICE SUPPLIES & EQUIPMENT INC, 515 5th St, Tel 545-6110 (See Index To Advertisers)
Redwood Office Equipment Co 1985 Mendocino Av

*OFFSET PRINTERS

BUSINESS SERVICE, 1510 4th St, Tel 545-5541 (See Index To Advertisers)

OIL PRODUCERS AND SHIPPERS

Atlantic Richfield Co 37 Francis St
Shell Oil Co 233 Holbrook St
Standard Oil Co Distributor 258 Roseland Av

OILS AND LUBRICANTS—DEALERS
(See Also Oil Producers, Also Paints—Retail)

Barbieri Peter & Son 121 Chestnut St
Gantner H R Inc 455 Yolanda Av
Humble Oil Co 2638 Santa Rosa Av
Pegg Ernest Oil Co 21 Francis St
Phillips Petroleum Co 540 Pacific Av
Quaker State Oil Distributors 21 Francis St
Union Oil Co 980 Wright St

OPTICAL GOODS—MFRS

Aeroptics 989 Sebastopol Rd
Optical Coating Laboratory Inc 2789 Giffen Av

OPTICAL GOODS—WHOLESALE

American Optical Corp 636½ 4th St

OPTICIANS—RETAIL

American Optical Co 609 5th St
Franklin Optical Co 990 Sonoma Av Suite 21
Jenkel-Davidson 59 Montgomery Dr

KING'S OFFICE SUPPLIES & EQUIPMENT, Inc.
PRINTING - OFFICE FURNITURE AND MACHINES - SUPPLIES
BOB HARRIS
PHONE 545-6110
515 5th Street, Santa Rosa

CAMPBELL REALTY
Ranches
Acreage
Homes
Exchanges
1747 FOURTH STREET SANTA ROSA
PHONE 544-5131

BUILDINGS UNLIMITED
(A DIVISION OF NOR-CAL DESIGN GROUP)
General Contractors
Star Metal Buildings — Curoco Metal Carports
Hydro-Spray Automatic Car Wash Equipment
2200 East County Center Drive, Santa Rosa Phone 544-1277

Residential-Commercial
"Service When You Need It Most"
13 WEST THIRD STREET
SANTA ROSA
546-7344
Dee Jay's
SASH & GLASS

RALPH HAYES
1212 4th St.
545-8806 or 542-0958
VERN LAWSON
1212 4th St.
545-8806 or 539-9228
FRED PERRY
1212 4th St.
545-8806 or 542-1019
LIFE - FIRE - AUTO
BUSINESS INSURANCE - BOATS
SPECIAL PACKAGE PLANS
FARMERS INSURANCE GROUP
Symbol of Superior Service

OPTICIANS—RETAIL—Contd

Montgomery Opticians 1177 Montgomery Dr
Neilsen Willis L 1519 4th St
Okamoto Roy, 1202 Farmers La, Tel 545-3360
SANTA ROSA OPTICAL CO, 1177 Montgomery Dr, Tel 542-1544
Santa Rosa Optical Co 431 Humboldt St
Taylor-Vaccaro 402 Mendocino Av

OPTOMETRISTS

Bowdon Arth R 838 4th St
Campbell Willis P 515 Farmers La
Foo Robt S 2222 Cleveland Av
Jonas Herman W 739 4th St
Meader Geo F 739 4th St
Okamoto Roy, 1202 Farmers La, Tel 545-3360
Rich Milton B 739 4th St
Sellars James G 523 4th St
Smith Robt W 208 E Street
Winkle James R 858 4th St

ORGAN BUILDING AND REPAIRING

Johnson Wm E 861 Brigham Av

ORGANIZATIONS—BENEVOLENT AND FRATERNAL

Arie 210 (F O E) 1510 4th St
Bellevue Grange No 374 3121 Santa Rosa Av
Bethel Order Of Job's Daughters No 16 855 7th St
Bethel Order Of Job's Daughters No 300 855 7th St
Burbank Luther Chapter No 752 855 7th St
INDEPENDENT ORDER OF FORESTERS 4038 MONTGOMERY DR TELEPHONE 546-0754
Lodge No 646 (BPOE) 442 4th St
Native Daughters Of The Golden West Parlor No 217 404 Mendocino Av
Native Sons Of The Golden West Parlor No 28 404 Mendocino Av
Pocahontas Waunoma Council No 52 404 Mendocino Av
Rachael Shrine No 107 855 7th St
Rincon Valley Grange No 710 5055 Rincon Av
Rose Valley Chapter No 33 (OES) 855 7th St
Royal Neighbors Of America Santa Rosa Camp No 3446 643½ 4th St
Santa Rosa Aerie & Auxiliary No 210 643½ 4th St
Santa Rosa Chapter No 1898 Daughters Of Italy 643½ 4th St
Santa Rosa Chapter No 1898 Sons Of Italy 643½ 4th St
Santa Rosa Commandry Of Knights Templer 855 7th St
Santa Rosa Druids No 66 404 Mendocino Av
Santa Rosa Masonic Lodge No 57 855 7th St
Santa Rosa Moose Lodge No 458 2350 Santa Rosa Av
Santa Rosa Royal Arch Masons No 45 855 7th St
Stars Of Santa Rosa Lodge No 331 404 Mendocino Av

ORGANIZATIONS—BUSINESS, CIVIC AND PROFESSIONAL

Burbank Luther Rose Festival 3706 Montgomery Dr
California Association Of Employers 231a Coddingtown Shop Ctr
Coddingtown Merchants Assn 231c Coddingtown Shop Ctr
DOWNTOWN DEVELOPMENT ASSOCIATION, 520 5th St, Tel 545-3534
Eel River Water Council 2380 Professional Dr
North Coast Builder's Exchange 3559 Airway Dr
ODD FELLOWS CEMETERY ASSOCIATION OF SANTA ROSA, Franklin Av At Silva Av, Tel 542-1580 (See Index To Advertisers)
Redwood Empire Dental Society 1625 Franklin Av
Republican Headquarters Of Sonoma County 1809 4th St
Santa Rosa Chamber Of Commerce 526 College Av
Santa Rosa Jaycees 3706 Montgomery Dr
Sonoma County Board Of Realtors 333 5th St
Sonoma County Historical Society 557 Summerfield Rd
Sonoma County Medical Society 1625 Franklin Av
Sonoma County Nurses Assn 1107 Sonoma Av

ORGANIZATIONS—LABOR

Bartenders & Culinary Workers Union Local 770 115 Santa Rosa Av
Carpenter's Union Local No 751 1706 Corby Av
Hodcarriers & Laborers Union Local No 139 1710 Corby Av
International Brotherhood Of Elec Wkrs Local 551 1429 Santa Rosa Av
Machinists Lodge Local No 1178 1714 Corby Av
Musicians Union Local 292 1718 Corby Av
North Coast Counties Dist Council Of Carpenters 1704 Corby Av
Northern Cal Carp Joint Appr Training Comn 1702 Corby Av
Operating Engineers Local No 3 3900 Mayette Av
Painters Union Local No 364 1712 Corby Av
Plasterers & Cement Masons Local No 363 1712 Corby Av
Plumbers & Pipefitters Local No 38 1708 Corby Av
Retail Clerks Union Local 1532 234 Coddingtown Shop Ctr
Santa Rosa Labor Center Carp Union Local 751 1700 Corby Av
Teamsters Union Local 980 1371 Neotomas Av

Redwood Empire Title Company
TITLE INSURANCE—ESCROWS
545-5130
2995 Cleveland Avenue Santa Rosa 2360 Sonoma Avenue

ORGANIZATIONS MISCELLANEOUS

Camp Fire Girls Wohelo Lodge 819 Howard St
Catholic Youth Organization 1114 Mendocino Av
Community Health & Welfare Services Trust Fund 1371 Neotomas Av
County People For Economic Opportunity Inc 1617 Terrace Way
Family Service Agency Of Sonoma County 218 E Street
Humane Soc Of Sonoma County 3700 Montgomery Dr
Konocti Girl Scout Council 583 Summerfield Rd
League Of Women Voters Of Santa Rosa 1120 College Av
Project Concern 404 Mendocino Av
Sonoma County Head Start Council Inc 235a Coddingtown Shop Ctr
U Of C Expanded Nutrition Education Program 827 Santa Rosa Av
Workshop Of The Redwoods Inc 2421 Lomitas Av

ORGANIZATIONS—PATRIOTIC AND VETERANS

American War Mothers 1351 Maple St
Daughters Of American Revolution 1351 Maple St
Disabled American Veterans 1351 Maple St
Fleet Reserve Assn 1351 Maple St
Forty & Eight Society 1351 Maple St
Gedney Mary Circle 1351 Maple St
Ladies Of The Grand Army Of The Republic 1351 Maple St
Military Order Of The Purple Heart 1351 Maple St
Navy Mothers Club 1351 Maple St
P Gst 1844 (V F W) 1351 Maple St
Post 21 (Am Legion) 1351 Maple St
Veterans Of World War I 1351 Maple St

ORGANIZATIONS—WELFARE AND RELIEF

American Cancer Society (Sonoma County Br) 421 Orchard St
American National Red Cross Redwood Empire Chapter 3911 Princeton Dr
Catholic Social Service 1114 Mendocino Av
Children's Home Society 1114 Mendocino Av
Foundation For Medical Care Of Sonoma County 1625 Franklin Av
HEART ASSOCIATION OF THE REDWOOD EMPIRE, 4000 Montgomery Dr, Tel 542-1992 (See Index To Advertisers)
Legal Aid Foundation Of Sonoma County 37 Old Court House Sq Rm 312a
Salvation Army The 115 Pierce St
Santa Rosa Rescue Mission 103 6th St
Sonoma County Senior Activities Center 438 4th St
SONOMA COUNTY UNITED CRUSADE 1057 College Av, Rm 11, PO Box A Tel 542-8660
Tri-County Med-Cal Project 2466 Mendocino Av
Tuberculosis & Respiratory Disease Assn 1144 State Farm Dr
Wayman R Douglas 1154 Montgomery Dr
Welfare League Shop 126 4th St

*ORNAMENTAL SHRUBBERY AND TREES

CULLENS RINCON NURSERY, 4050 Sonoma Hwy, Tel 539-0855 (See Index To Advertisers)

ORTHOPEDIC APPLIANCES

American Orthopedic Specialties 3450 Airway Dr
Lockwood's Orthopedic Appliances 1421c Montgomery Dr
Reidelbach Theo J 63 Montgomery Dr

PACKAGING, CRATING AND SHIPPING

ALEXANDER'S VAN & STORAGE INC 3310 Industrial Dr, Tel 542-7765, If No Answer Call 546-4039 (See Index To Advertisers)
SCHULTZ BROS VAN & STORAGE 1116 14th St, Tel 546-1616 (See Index To Advertisers)

PAINT—RETAIL
(See Also Glass Dealers)

Boucher's Paint Store 336 W College Av
Dutch Boy Paint Store 627 College Av
Girolo Paint Store 1059 4th St
HAWLEY'S PAINT STORE, 636 5th St Tel 545-1711
Kelly-Moore Paint Co 1478 Guerneville Rd
MALVINO PAINT & WALL COVERINGS, 1420 Mendocino Av, Tel 542-3565
Malvino Painting Co 1420 Mendocino Av
Manning Paint And Wallpaper 2400 Montgomery Dr
P P G INDUSTRIES, 1720 4th St, Tel 542-7223
Roseland Paint Center 1160 Sebastopol Rd
Santa Rosa Paint And Tile Center 4275 Montgomery Dr
Sherwin-Williams Co (Br) 900 4th St

LANE Supply, Inc.
620 SEBASTOPOL RD., SANTA ROSA
BUILDING MATERIALS
Asphalt and Asbestos Products
Aluminum Products
Plywoods and Doors
Steel Reinforcing
Nails
Plumbing Supplies
Builders Hardware
Paints and Sundries
Plumbing Fixtures
Flooring
PHONE 545-2940

ZUMWALT CHRYSLER-PLYMOUTH
955 Santa Rosa Avenue, Santa Rosa
TOP QUALITY USED CARS - FACTORY SERVICE - BODY AND PAINT SHOP
V.I.P. - Fury - Belvedere - Valiant - Barracuda
Chrysler Simca Sunbeam
Cars for Leasing
Phone 546-2820

Santa Rosa
Medical & Secretarial Answering Service
1184 Yulupa Avenue
BUSINESS PHONE — 542-3112
RESIDENTIAL PHONE — 542-3112
MEDICAL PHONE — 542-5343

Homes — Ranches — Acreage
Business Property — Rental Agents
In My 50th Year of Successful Selling In Sonoma County
WE SELL and EXCHANGE
Phones 542-4911 - 542-4912



PEDROTTI
REAL ESTATE
205 Montgomery Drive

AVCO THRIFT
2681 Cleveland Avenue
P. O. Box 6416, Santa Rosa 95406
Phone (707) 544-7780 or (415) 388-1185
AVCO

JOHNS-MANVILLE JM PRODUCTS
WESTERN BUILDERS-EMPIRE GLASS
COMMERCIAL . . . RESIDENTIAL
Asbestos Built Up — Asbestos Shingles — Asbestos Siding
1121 13th STREET SANTA ROSA PHONE 545-7949

*PAINTERS' AND DECORATORS' SUPPLIES

MALVINO PAINT & WALL COVERINGS
1420 MENDOCINO AV
TELEPHONE 542-3565

PAPER PRODUCTS MFRS

Santa Rosa Paper Co Inc 2150 Blue Bell Dr

PARKS AND PLAYGROUNDS

Burbank School Park 225 South A St
East Side Park 169 Alderbrook Dr
Fremont Park 860 5th St
Howarth Memorial Park 622 Summerfield Rd
Julliard Park 225 Santa Rosa Av
Ludwig Park 201 Hazel St
Olive Park 106 Olive St

PAWNBROKERS

Merchandise Sales & Loans 425 4th St

*PERSONAL LOANS

MORRIS PLAN, 1212 4th St, Tel 542-8775 (See Index To Advertisers)

*PERSONNEL CONSULTANTS

GRANADA PERSONNEL AGENCY, 230 Coddingtown Center, Tel (707) 544-3460 (See Index To Advertisers)

PEST CONTROL

Killer Ken's Termite & Pest Control 1500 Steele La
Pestaway 202 Elaine Dr

PET SHOPS AND SUPPLIES

Alley Cat Pet Shop 2334 Claremont Dr
Countryside Pet Shop 430 5th St
Doctor's Pet Center 410 Coddingtown Shop Ctr
Larkfield Pets 656 Larkfield Shopping Center
Leddy Pet Park 4340 Occidental Rd
Santa Rosa Pet Shop 518 5th St

PHARMACIES

Brookwood Pharmacy 990 Sonoma Av Suite 1
HAHMAN PRESCRIPTION PHARMACY, 1171 Montgomery Dr, Tel 545-7711
LARKFIELD PHARMACY, 534 Larkfield Shopping Center, Tel 545-4234
MEDICO DRUG CO, 5th St And Mendocino Av, Tel 545-2190

PHONOGRAPHS AND RECORDS DEALERS

Muntz Cartridge City 3800 Sonoma Hwy

PHOTOGRAPHERS

Berkey Photo 420 4th St
Carousel School Photo 429 Olive St
Howell John Photography 1615 Cleveland Av
Ken Studio 551 Mendocino Av
Mauer Vastine G 700 4th St
Photography By Ron 175a Eddy Dr
Studio The 3842 Princeton Dr
Studio Two Twelve 20 Exchange La
Unruh's Studio & Camera Shop 510 Farmers La

PHOTOGRAPHIC APPARATUS DEALERS AND REPAIRING

Gross Photo Supply Inc 3217 Coffey La
Keith's Foto 521 4th St

PHOTOGRAPHIC DEVELOPING AND PRINTING

Qualitone Photo Processing 126 5th St

PHYSIATRISTS

Hayne Fred 990 Sonoma Av Suite 12

PHYSICAL CULTURE

North Bay Human Development Corp 2462 Mendocino Av
Zonett's Health Spa 806 Sonoma Av

PHYSICIANS AND SURGEONS M.D.

Aiken Saml D 1154 Montgomery Dr Rm 1
Anderson Arnold C 3641 Montgomery Dr
Anderson Carl E 1405 Montgomery Dr
Antipa Milton A 50 Montgomery Dr
Arack Geo 1200 Sonoma Av
Archambeau Paul L Incorporated
Crocker Citizens Bank Bldg
Suite 360
50 Santa Rosa Av
Telephone 544-3375
Avery Lawrence E 110 Doctors Park Dr
Babad Arth A 2765 4th St
Baldigo Edw M 1200 Sonoma Av
Barsman Jack 1186 Yulupa Av
Bartholow Paul V Jr 1120 Montgomery Dr
Bauer James H 1405 Montgomery Dr
Bechtol Robt C 1154 Montgomery Dr Rm 5
Becker Irene 121 Sotoyome St
Biedemann Arth A 3914 Princeton Dr
Bjornstrom John B 1154 Montgomery Dr Rm 4
Bloedau Emanuel L 1049 4th St
Bodle John C 122 Sotoyome St
Bolander John I 170c Sotoyome St
Bollinger Karl J 121 Sotoyome St
Born F W 1405 Montgomery Dr
Born Freeman F 1150 Montgomery Dr

SANTA ROSA SAVINGS AND LOAN ASSOCIATION
HOME LOANS—INSURED SAVINGS
HEAD OFFICE: 835 4th STREET, SANTA ROSA — PHONE 545-2525
BRANCHES: 501 BROADWAY, SONOMA — PHONE 996-1081
325 MAIN STREET, LAKEPORT — PHONE 263-5401
999 GRANT AVENUE, NOVATO — PHONE 892-3401

PHYSICIANS AND SURGEONS M.D.—Contd

Bowles A Morse 413 A Street
Bruner Robt C 521 Doyle Park Dr
Bucchianeri Gino J 849 5th St
Bucholz Robt B 3867 Montgomery Dr
Buckley John P 1140 Sonoma Av
Butler Robt H 121 Sotoyome St
Button Lucius L 1102 Montgomery Dr
Byck Walter M 121 Sotoyome St
Byledpal Ronald 990 Sonoma Av Suite 12
Cardoza Douglas W 550 Doyle Park Dr
Carlin Maurice P 1120 Montgomery Dr
Carlson Clifford M 576 B Street
Carter Charles E 121 Sotoyome St
Cary Stephen C 121 Sotoyome St
Chilcott F Scott 1700 Mendocino Av
Churchill Robt W 2765 4th St
Clary David T 521 Doyle Park Dr
Clary Raimond F 404 Montgomery Dr
Clegg Harding 185 Sotoyome St
Clegg James E 990 Sonoma Av Suite 17
Close Myron B 1102 Montgomery Dr
Cole Steph 990 Sonoma Av Suite 10
Cote Richd H 521 Doyle Park Dr
Crane Louis D 1061 2d St
De Golia Pershing 1515 Montgomery Dr
Dieter Russell E 521 Doyle Park Dr
Dunn John S 576 B Street
Dunn Wm J 1174 Montgomery Dr
Ekren Winston 121 Sotoyome St
Every Herbert M 437a Humboldt St
Firestone Geo M 1180 Montgomery Dr
Fowlie John A 1049 4th St
Francis J Donald 1420 Montgomery Dr
Funtanellas Georgina 2765 4th St
Gilbert Richd S 170b Sotoyome St
Goodman Geo A 990 Sonoma Av Suite 12
Gospe Steph 1140 Sonoma Av
Green Bertram J 508 Santa Rosa Av
Gregg Michl A 100 Doctors Park Dr
Grubschmidt Harry A 1128 Sonoma Av
Hanzlik Harold 1154 Montgomery Dr Rm 2
Harr Ralph V 576 B Street
Hines Leonard W 121 Sotoyome St
Hughes Norman D 2765 4th St
Hunter T Wesley 1405 Montgomery Dr
Huntington Robt S 1200 Sonoma Av
Isaac Robt H 816 4th St Rm 22
Jaffrey Geo 521 Doyle Park Dr
Jenkins John R 2765 4th St
Johnson Cedric C 1140 Sonoma Av
Johnston Richd T 1515 Montgomery Dr
Jones Robt 990 Sonoma Av Suite 5
Jones Robt E 20 Doctors Park Dr
Judson Preston 990 Sonoma Av Suite 17
Kelly Charles M 990 Sonoma Av Suite 2
Kenney John M 121 Sotoyome St
Ketcham Fredk 2925 Cleveland Av
Kreissl Leonard J Jr 521 Doyle Park Dr
La Stovic Joseph 990 Sonoma Av Suite 12
Leissring John C 521 Doyle Park Dr
Lewis Benj G 121 Sotoyome St
Lightfoot Vernon 1120 Montgomery Dr
Lones Frank E 1200 Sonoma Av
Losin Sheldon 121 Sotoyome St
Luke James 1200 Sonoma Av
Lundborg Bradford W 1140 Sonoma Av
Maximov Alexis 1144 Montgomery Dr
Maximov Nicholas G 1144 Montgomery Dr
Mc Donald John L 3863 Montgomery Dr
Mc Fadden James A 3639 Montgomery Dr
Menachof Louis 1200 Sonoma Av
Mesches Kenneth S 521 Doyle Park Dr
Meyer Donald L 1212 Farmers La
Miller Sydney M 521 Doyle Park Dr
Morales Ernesto J 521 Doyle Park Dr
Norman Frank W 255 Farmers La
O'Connor C Addison 433 Humboldt St
Olney John M Jr 1140 Sonoma Av
Oppenheimer Rudolf 1188 Montgomery Dr
O'Shea Wm A 121 Sotoyome St
Painting Norman L 990 Sonoma Av Suite 2
Pennington John A 521 Doyle Park Dr
Pile Duane F 3857 Montgomery Dr
Poindexter W Ray 2675 Cleveland Av Rm 5
Quinn Robt S 185 Sotoyome St
Racz Desider 330 College Av
Raitano H Edw 121 Sotoyome St
Rathbun J Earl 858 4th St
Redfield Robt L 1038 4th St Suite 2
Renfree John P 3916 Princeton Dr
Richardson Donald 237 Coddingtown Shop Ctr
Richardson Robt 990 Sonoma Av Suite 19
Robbins R Dee 1405 Montgomery Dr
Rogers Wm E 1154 Montgomery Dr Rm 3
Rolph Ronald J 196 Sotoyome St
Rose Jack M 1212 Farmers La
Rostel Geo P 1200 Sonoma Av
Rudee Wm J 1515 Montgomery Dr
Salmon Everett L 50 Santa Rosa Av
Sauer Gerald F 990 Sonoma Av Suite 2
Schaefer Joseph A 1140 Sonoma Av
Scheetz David 990 Sonoma Av Suite 20
Schmidt Leon H 2765 4th St
Scott Norman E 1601 Terrace Way
Simpson Ronald 990 Sonoma Av Suite 7
Stashak Theo S 1144 Montgomery Dr
Steever Calvin S 3859 Montgomery Dr
Stiffler Charles H 121 Sotoyome St
Sullivan Wm T 3861 Montgomery Dr
Sweat R Earle 431 Doyle Park Dr
Swenson Alan D 1200 Sonoma Av
Taylor Clayton B 11 Doctors Park Dr
Thomson James L 1212 Farmers La
Thuesen Andrew E 50 Montgomery Dr
Thurlow Alf A Jr 185 Sotoyome St
Torgerson Thos M 1154 Montgomery Dr Rm 3
Trombetta Alessandro 1120 Montgomery Dr 1
Trucker Albert L 1174 Montgomery Dr
Turner Ransom B 1700 Mendocino Av
Van Giesen Donald I 121 Sotoyome St
Van Steyn Gertrude A 651 Cherry St
Vinson Wm M 1190 Montgomery Dr
Wallrich Richd 1150 Montgomery Dr
Ward Rodger E 122 Sotoyome St
Ward Thos A 2765 4th St
Waters James L 1658 Finlaw St
Weber Walter E 1194 Montgomery Dr
Welch Brent A II 3918 Princeton Dr
Whitaker Bruce G 435 Doyle Park Dr
Wick H Ward 858 4th St
Wong Kenneth 36 Doctors Park Dr
Wuest John 990 Sonoma Av Suite 3
Zieber Roscoe L 121 Sotoyome St

PHYSICIANS' AND HOSPITAL SUPPLIES—DEALERS

American Therapy Equipment Co Inc 576 B Street
Santa Rosa Medical Supply 121 Sotoyome St

WHY A BUYERS' GUIDE?
IT IS CUSTOMARY TO INCLUDE A BUYERS' GUIDE IN THE CITY DIRECTORY BECAUSE:
It gives business firms the opportunity to elaborate upon a description of their products and services impossible in the limited space of regular Alphabetical and Classified listings.
★ The Buyers' Guide is a necessary supplement to the regular listings; it is good City Directory information . . . EXTENSIVE ★

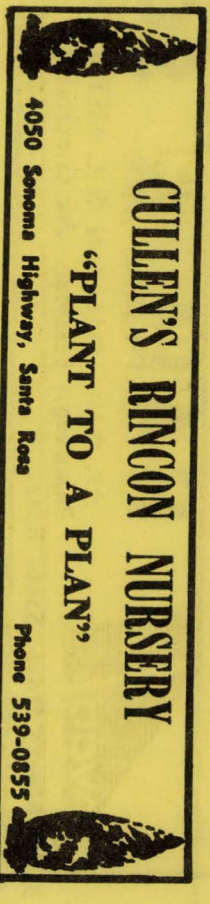

HALL & SON, INC.
H & C METAL PRODUCTS
Plumbing - Heating - Air Conditioning - Plumbing Supplies - Appliances
—546-3040—
3555 Airway Drive, Santa Rosa
Coddingtown

MJT
Established 1920
Mitchum, Jones & Templeton
INCORPORATED
INVESTMENT SECURITIES
50 E Street, Santa Rosa 95404

PHYSIOTHERAPISTS

Hartman Sylvia E Mrs 1103 Sonoma Av
Kimura T Joe 990 Sonoma Av Suite 18
Welch & Teckemeyer 1170 Montgomery Dr

PIANO TUNERS AND REPAIRERS

De Sousa's Piano Refinishing 128 College Av
Scott Charles P 1975 Evelyn Dr

PICTURE FRAMES AND PICTURES—DEALERS

Bruner's Fine Arts 426 4th St
Mackey Picture Frame Co 4229 Montgomery Dr

*PLASTIC FABRICATORS

J N C CABINET SHOP, 355 W 9th St Tel 545-4736 (See Index To Advertisers

PLASTIC PRODUCTS—MFRS

Blount Inc 1031 Industrial Dr
Empire Plastics 3043 Marlow Rd
Rawly's Inc 1011 Yuba Dr
Wholesale Neon Laboratory 1841 Piner Rd

PLASTIC PRODUCTS—RETAIL

J N C CABINET SHOP (Formica), 355 W 9th St, Tel 545-4736 (See Index To Advertisers)

PLASTIC PRODUCTS WHOLESALE

Imperial Plastics 3045 Coffey La

PLATERS

Industrial Hard Chrome 1474 Santa Rosa Av
Santa Rosa Plating Works 80 Barham Av

*PLUMBING CONTRACTORS

SCHEFER MEL PLUMBING, 948 N Dutton Av, Tel 546-5834

*PLUMBING SUPPLIES

SCHEFER MEL PLUMBING, 948 N Dutton Av, Tel 546-5834

PLUMBING SUPPLIES—DEALERS

Bessone Supply Co 7 College Av
HALL & SON INC, 3555 Airway Dr Tel 546-3040 (See Index To Advertisers)
LANE SUPPLY INC, 620 Sebastopol Rd, Tel 545-2940 (See Index To Advertisers)
Laur'el Bath Boutique 2300 Midway Dr
O'Hair P E & Co Inc 100 Sebastopol Rd

PODIATRISTS

Agnew Alvin W 306 Mendocino Av Rm 524
Moen Howard W 534b B Street
Stewart Kenneth U 306 Mendocino Av Rm 212

POULTRY DEALERS—WHOL

Empire Poultry 591 Larkfield Shopping Center
Santa Rosa Poultry Co 940 Ludwig Av

POULTRY AND GAME BREEDERS

Independent Sexing Service 1529 Raegan Av
Kolnes Jimmy Q 1684 Burbank Av

PREFABRICATED BUILDINGS

YAEGER & KIRK, 8th And Wilson Sts Tel 545-3883

PREMIUM STORES

Blue Chip Stamp Co 3225 Cleveland Av

*PRESCRIPTION DRUGGISTS

McCARTHY'S PHARMACY
1200 4TH ST
TELEPHONE 546-1428

PRINTERS—BOOK AND COMMERCIAL

California Card 1510 4th St
Chase R J Printing 109 4th St
Cleek Geo W Printing 526 5th St
George's Printing 2465 Claremont Dr
Goode Bros 444 Bellevue Av
Herald Printing Co 431 A Street
Instant Printing 2076 Armory Dr
K D A Printing & Mailing 3936 Mayette Av
Kurlander Printing 459 3d St
Larry's Printing 603 Mendocino Av
Letter Shop Press The 3845 Sonoma Hwy
Litho-Type Printing 620 7th St
Northwestern Printing Co Inc 575 Ross St
Printing & Advertising Specialties 746c Slater St
Redwood Empire Press 431 2d St
Speediprint 2312 Magowan Dr
Western Copymakers 1952 Armory Dr
Wink Process Inc 400 4th St

CAL COAST CREDIT SERVICE, INC.

DAVID F. BERTO, President-General Manager
Medical—Commercial—Wholesale Collections
2930 McBride Lane, Santa Rosa 95401 **Phone (707) 542-6495**

PRINTERS' SUPPLIES AND EQUIPMENT

Northern Graphic Supplies 1431 Santa Rosa Av

PROCESS SERVERS

HENDERSON "SPURGE" BAIL BONDS, 408 Santa Rosa Av, Tels 542-7050 And 544-4187 (See Index To Advertisers)

PRODUCE COMMISSION MERCHANTS
(See Also Dairy Products—Wholesale)

Levy A & J Zentner Co 1118 13th St
Palmieri's Quality Produce 1052 Edwards Av

PRODUCE DEALERS—RETAIL

Andy's Farm Produce 206 Sebastopol Rd
Farmers Market 1250 Mendocino Av

***PROPERTY MANAGEMENT**

CARNIGLIA INSURANCE AGENCY 461 College Av, Tel 546-0630 (See Index To Advertisers)
PROPERTIES UNLIMITED, Flamingo Hotel, 2777D 4th St, Tel (707) 546-7788 (See Index To Advertisers)
RICHARD GEORGE L REALTOR, 2794 4th St, Tel 542-3207 (See Index To Advertisers)

PSYCHIATRISTS

Karnopp Irma M 1180 Montgomery Dr
Sonoma County Mental Health Service 3333 Chanate Rd
Starns Paul E 990 Sonoma Av Suite 12

PSYCHOLOGISTS

Daniels Neil M 306 Mendocino Av Rm 401
Rubin Harry K 1515 Montgomery Dr

PUBLISHERS

Guide Line Publications 816 4th St
Heath D C & Co 2544 Cleveland Av Rm 4
Heath D C & Co (College Div) 2544 Cleveland Av Rm 1
NEWS HERALD THE, 2465 Claremont Dr, Tel 546-1620

PRESS-DEMOCRAT PUBLISHING CO
425-427 MENDOCINO AV
TELEPHONE 546-2020

Second Income News 4932 Sonoma Hwy
Sonoma County Herald Recorder 1621 4th St

***PUBLISHERS—DIRECTORY**

POLK R L & CO
831 MONTEREY PASS ROAD
MONTEREY PARK (LOS ANGELES, CALIFORNIA, 91754

PUMPS—DEALERS

Berlund Pump & Irrigation Co 909 Saracen Rd
De Foreest Pump & Supply Co 4245 Mount Taylor Dr
Santa Rosa Pump Service 1400 Ridley Av
Yager's Pump Service 1544 Range Av

QUARRIES

Kinslow Granite Co 841 3d St

RADIO AND TELEVISION BROADCASTING COMPANIES AND STATIONS

K P L S Radio 238 Coddingtown Shop Ctr
K S R O STUDIO
FLAMINGO HOTEL
2777 4TH ST
TELEPHONE 545-3313
K V R E 2555 Bennett Valley Rd

RADIO AND TELEVISION EQUIPMENT--SALES AND SERVICE

Basham-Christensen Inc 2600 Mendocino Av
Joy's Television And Electronics 2418 Midway Dr
Santa Rosa Car Stereo 1542 Montgomery Dr

RADIO AND TELEVISION REPAIRING

Coddingtown T V Service 2158 N Slater St
Dollar's TV 4390 Price Av
Electronic Circle Service 1025 Petaluma Hill Rd
FORTIER'S TV INC, 4221 Montgomery Dr, Tel 545-4192 (See Index To Advertisers)
Hap's Home TV 1041 Gloria Dr
Larkfield TV Service 58 Sussex Dr
TV Servicenter 40 W College Av

RADIO AND TELEVISION SETS SALES AND SERVICE

American Radio & Television Co 441 Sebastopol Rd
Art's TV 600 Mendocino Av
Bruner M L Co 532 Mendocino Av

SUN LIFE ASSURANCE COMPANY OF CANADA
HEAD OFFICE, MONTREAL
Santa Rosa 95401
400 Montgomery Street, San Francisco 94104
Phone 544-0993
Phone 981-6262

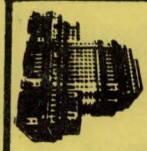



UNION BANK
A FULL SERVICE BANK
723 Fourth Street, Santa Rosa 95401 Phone (707) 546-2656

FORSYTH TIRE CO.

Automotive Service Center

Goodyear Headquarters

Tires
Batteries
Muffers
Brakes
Alignment
Motor Tune Up

Instant Service
Instant Credit

Phone 545-6260
872 4th Street
Santa Rosa
246 Petaluma Blvd. N.
Petaluma
Phone 762-2761

THE BANKERS LIFE

BANKERS LIFE COMPANY DES MOINES, IOWA
244 CLEVELAND AVENUE, SANTA ROSA PHONE 545-2473

Santa Rosa PAINT DECORATING Service

PAINTING AND DECORATING CONTRACTORS OF AMERICA

Specialists in Redecorating
Color and Texture Matching
Alteration—Painting
Interior—Exterior
P.L. and P. D. Insured
Calif. Licensed Contractor
HAROLD T. STEDMAN, Owner
4940 Hanson Drive, Santa Rosa 539-4916

RADIO AND TELEVISION SETS SALES AND SERVICE—Contd

Color T V Center 915 4th St
FORTIER'S TV INC, 4221 Montgomery Dr, Tel 545-4192 (See Index To Advertisers)
Golden Ear The 1612 4th St
Gray's T V 250 Barham Av
HARDISTY'S, 444-46 4th St, Tel 545-0534
JOY'S TELEVISION & ELECTRONICS 2418 Midway Dr, Tel 544-7731
Saare Radio Television & Appliance Shop 512 5th St
SANTA ROSA CAR STEREO, 4215 Montgomery Dr (95405), Tel 539-1049 (See Index To Advertisers)
Santa Rosa T V 1464 Mendocino Av
Strong Auto Radio Center 593 Colgan Av
Total Television Of Santa Rosa Inc 1045 College Av

RAILROADS

Northwestern Pacific Railroad (Roadmaster's Ofc) 1 4th St

*RANCH PROPERTY

CLARK JIM REALTY, 4300 Santa Rosa Av, Tel 544-3232 (See Index To Advertisers)
McCLUSKEY REALTY CO, 819 4th St Tel 545-2022, Rincon Valley Branch 4918 Sonoma Hwy, Tel 539-2100 (See Index To Advertisers)
PIONEER REALTY INC, Village Office 2410 Montgomery Dr, Montgomery Village, Tel 546-1240 (See Index To Advertisers)
RICHARD GEORGE L REALTOR, 2794 4th St, Tel 542-3207 (See Index To Advertisers)

READING ROOMS
(See Also Libraries)

Christian Science Reading Room 531 5th St

REAL ESTATE

Abramson Michell N 306 Mendocino Av Rm 406
Alpine Mortgage 4000 Montgomery Dr
Altes Otto G 1943 Montgomery Dr
Andrews Realty 532 5th St
ARCHER REALTY, 315 College Av, Tel 542-2682 (See Index To Advertisers)
Ariasi Felix 140 6th St
Armstrong J T 3582 Santa Rosa Av
Banasco M L Realty 200 Reservoir Dr
Beal Don Realty 531 Summerfield Rd
Bennett Valley Real Estate 3445 Bennett Valley Rd
Bertolone Realty 1807 4th St
Blanckenburg Erwin 1937 Grace Dr
Blei Real Estate 2245 Montgomery Dr
Bolliger Fred 1217 Sebastopol Rd
Brenner Arth D 672 Larkfield Shopping Center

BUCHER REALTY
447 COLLEGE AV
TELEPHONE 545-4030

Budget Homes 1001 Sebastopol Rd
Bundeson Real Estate 50 Santa Rosa Av
Burney Realty 1057 College Av Rm 1
CAMPBELL REALTY, 1747 4th St, Tel (707) 544-5131 (See Index To Advertisers)
CAPITAL REALTY, 513 E St, Tel 544-5050, Res Tel 545-6678
Carniglia Realty Co 461 College Av
Carpenter Realty 1611 4th St
CARRIE REALTY INC, 725 College Av Tel 544-0844
Carrington's 576 Mendocino Av
Clardy Associates 2777 Cleveland Av Suite 108
CLARK JIM REALTY, 4300 Santa Rosa Av, Tel 544-3232 (See Index To Advertisers)
Coastal Development Company 3950 Montgomery Dr
COASTSIDE REALTY, 2319 Sonoma Av, Tel 546-6255 (See Index To Advertisers)
Codding And Associates 2200 County Center Dr Suite C
Codding Enterprises 2200 County Center Dr Suite F
CODDING & JAYNES REALTY COMPANY INC, PO Box 2097, 2200 County Center Dr (95405), Tel (707) 542-4390 (See Index To Advertisers)

Cummings Grace P Mrs 728 Mendocino Av
DANIELS REALTY & INSURANCE, 346 College Av, Tel 546-9911
Davids Vance 532 College Av
Day Realty 825a College Av
Dooseman Realty 1041 3d St
Duncan Land Co 1612 Santa Rosa Av
E Street Real Estate 2 E Street
EHLERT BILL REALTOR, 1510 4th St, Tel 545-5540 (See Index To Advertisers)
Empire Realty 324 College Av
Faulkner Realty 1104 College Av
Faull D L Realtor & Associates 850 4th St
First Citizens Investment Co 2435 Professional Dr
FISTOR REALTY, 2012 4th St, Tel 545-7851, Night Tel 539-3466

FORSYTH REALTY AND INVESTMENT CORP, 450 College Av, Tel 545-5693
Francis Realty Inc 1303 College Av
Frontier Realty 927 Mendocino Av

GEHRKE REALTY
451 COLLEGE AV
TELEPHONE 546-0973

Gehrke Realty 2952 Mendocino Av
Hansen Realty 2751 Yulupa Av
Hardt G K Development Co 701 Santa Rosa Av
Harris Realty 4000 Montgomery Dr
HEYER REALTY, 2654 Mendocino Av Office Tel 545-3564, Res Tel 542-6649
Huller Pres Real Estate 316 Santa Rosa Av
Hunter Associates Realtors 825b College Av
Hurst Realty 1100 College Av
Jaynes Realty 2200 County Center Dr Suite C

McCLUSKEY REALTY CO.

OVER 40 YEARS IN SONOMA COUNTY

819 - 4th, SANTA ROSA
4918 SONOMA HIGHWAY

TELEPHONE 545-2022
TELEPHONE 539-2100

G. E. McCluskey

REAL ESTATE—Contd

Johns Bill Realty 1521 4th St
JOHNSON ROY REALTY, 917 Mendocino Av, Tel 544-5441, Res Tel 542-6276
Kavanaugh Smith Realtors 2001 4th St
KELSO REALTY, 4048 Sebastopol Rd Tel 544-2062
Kocalis Harold G 1920 Grosse Av
Lawson's Corner 6001 Sonoma Hwy
Lumbermans Leasing Co 306 Mendocino Av Rm 308
Lumbermans Mortgage Co 306 Mendocino Av Rm 308
Mackaroff Realty 955 W College Av
Maffei Pete 606 Mendocino Av
MAPLE REALTY, 1396 Santa Rosa Av Tel 542-2582
Mark West Realty 4898 N Redwood Hwy
Mark West Realty (Br) 408 College Av
Mc Aleece Realty 604 College Av
Mc Caleese Realty Montecito Shopping Ctr
McCLUSKEY REALTY CO, 819 4th St Tel 545-2022, Rincon Valley Branch 4918 Sonoma Hwy, Tel 539-2100 (See Index To Advertisers)
Mc Kee Wm P 446 Beaver St
Miller Bill Realty 1229 College Av
Mills R H Realty 414 Santa Rosa Av
Mulford Martin M 1022 Crest Dr
Nelson T J And Associates 411 Farmers La
Nor-Cal Realty 2016 4th St
North Bay Mortgage & Realty Co 1201 Guerneville Rd
Parsons Realty 714 Mendocino Av
PEDROTTI MERVIN J REALTY, 205 Montgomery Dr, Tels 542-4911 And 542-4912 (See Index To Advertisers)
Pioneer Realty Inc 894 4th St
PIONEER REALTY INC, Village Office 2410 Montgomery Dr, Montgomery Village, Tel 546-1240 (See Index To Advertisers)
Plasberg Helen D 302 South E St
PROPERTIES UNLIMITED, Flamingo Hotel, 2777D 4th St, Tel (707) 546-7788 (See Index To Advertisers)
RAINEY REALTY, 2718 Tachevah Dr Tels 546-2277 Or 544-6819
REALTY CENTER, 1823 4th St, Tel 544-1440
Richard Geo L Realtor 2794 4th St
Roasch Everett 3310 Terra Linda Dr
Rogers G Dean-Realtor 2255 Cleveland Av
ROGERS JERPBAK, VICINI REALTY INC, 401 E St At 5th St, Tel 544-6111
Salisbury Realty 525 Mendocino Av
Santa Rosa Realty 1080 Santa Rosa Av
Scheuer Realty 1057 College Av Rm 1
Sierra Pacific Realty 1017 College Av
Sonoma County Multiple Listings Service 333 5th St
SONOMA COUNTY REALTY, 2685 Santa Rosa Av, Tel 546-2971 And Res Tel 539-0165
Stanfield Leslie W 6832 Fairfield Dr
Strout Realty 2300 Santa Rosa Av
TIERRA WEST REALTY, Main Office 899 Gravenstein Av, Sebastopol, Tel 823-7476, Santa Rosa Office, 2318 4th St, Tel 542-5133 (See Index To Advertisers)
VALLEY OF THE MOON REALTY, 3462 Mendocino Av, Tel 544-0785
Walker Realty 2310 4th St
Warren Charles C Realty Co 1229 College Av
Weil Wm Ranch Properties 4000 Montgomery Dr
Western General Development Corp 3000 Cleveland Av Rm 206
Westgage Capital Co Inc 1732 W 3d St
Weston Realty 2777 Cleveland Av Suite 112
Wikiup Properties 100 Wikiup Dr
WILCOXON REALTY, 920 Mendocino Av, Tel 545-7163, Res Tel 542-2513 (See Index To Advertisers)
WILLIAMS & O'NEIL, 1674 Mendocino Av, Tel 545-4580 (See Index To Advertisers)
Womack Realty 950 College Av

*REAL ESTATE—MORTGAGE LOANS

SONOMO MORTGAGE COMPANY, 1701 4th St, Tel 546-3310 (See Index To Advertisers)

*REAL ESTATE—MULTIPLE LISTING

SONOMA COUNTY MULTIPLE LISTING SERVICE, 333 5th St, Tel 542-6640

*REAL ESTATE EXCHANGES

ARCHER REALTY, 315 College Av, Tel 542-2682 (See Index To Advertisers)
PROPERTIES UNLIMITED, Flamingo Hotel, 2777D 4th St, Tel (707) 546-7788 (See Index To Advertisers)

*REAL ESTATE INVESTMENTS

ARCHER REALTY, 315 College Av, Tel 542-2682 (See Index To Advertisers)
CODDING & JAYNES REALTY COMPANY INC, PO Box 2097, 2200 County Center Dr (95405), Tel (707) 542-4390 (See Index To Advertisers)

RAINEY REALTY, 2718 Tachevah Dr Tels 546-2277 Or 544-6819

*REAL ESTATE LOANS

AVCO THRIFT, 2681 Cleveland Av, PO Box 6416 (95406), Tels (707) 544-7780 Or (415) 388-1185 (See Index To Advertisers)
BURWELL MORTGAGE COMPANY, 421 Rosenberg Bldg 306 Mendocino Av, Tel 546-1756 (See Index To Advertisers)

*REAL ESTATE MORTGAGE LOANS

SANTA ROSA SAVINGS AND LOAN ASSOCIATION, 835 4th St, Tel 545-2525 (See Index To Advertisers)

State And Federal Computerized Income Tax Consultants Inc.

Complete Bookkeeping Service

546-6255

EDWARD E. MITCHEL and THOMAS C. SHANKS
Accounting Service

2319 Sonoma Avenue
Santa Rosa

California State Automobile Association

Membership Services

Personalized Insurance Service

Worldwide Travel Service

Phone 544-1010

2213 Mendocino Avenue
Santa Rosa

PETROLEUM ENGINEERING INC
SANTA ROSA
300 4th STREET, PHONE (707) 545-0360
• GENERAL CONTRACTORS-SERVICE STATION CONSTRUCTION
• EQUIPMENT SALES AND SERVICE • STORAGE TANK INSTALLATION
• PASCOE METAL BUILDINGS
KZT-46
KNS 67
UHF RADIO DISPATCHED

J. N. C. CABINET SHOP
Qualified Formica Red Book Fabricator
CERTIFIED BY WOODWORK INSTITUTE OF CALIFORNIA
SERVICE SINCE 1948 — JULIUS NAGY — OWNER — STATE LICENSED
Particular Work For Particular People
FOR ESTIMATES CALL 545-4736
WHOLESALE PRICES TO THE TRADE
355 West 9th Street Santa Rosa

REAL ESTATE OWNERS AND DEALERS

CLARK JIM REALTY, 4300 Santa Rosa Av, Tel 544-3232 (See Index To Advertisers)
CODDING ENTERPRISES, 2200 County Center Dr (95401), Tel (707) 542-7550
Garden Hotels Investment Co 2675 Cleveland Av Rm 3
GEHRKE REALTY, 451 College Av, Tel 546-0973
ROGERS, JERPBAK, VICINI REALTY INC, 401 E St At 5th St, Tel 544-6111
Santa Rosa Enterprises 2230 Professional Dr Rm 102

*REALTORS

ARCHER REALTY, 315 College Av, Tel 542-2682 (See Index To Advertisers)
CAMPBELL REALTY, 1747 4th St, Tel (707) 544-5131 (See Index To Advertisers)
CARRIE REALTY INC, 725 College Av, Tel 544-0844
CLARK JIM REALTY, 4300 Santa Rosa Av, Tel 544-3232 (See Index To Advertisers)
CODDING & JAYNES REALTY COMPANY INC, PO Box 2097, 2200 County Center Dr, (95405), Tel (707) 542-4390 (See Index To Advertisers)

EHLERT BILL REALTOR, 1510 4th St, Tel 545-5540 (See Index To Advertisers)
JOHNSON ROY REALTY, 917 Mendocino Av, Tel 544-5441, Res Tel 542-6276
McCLUSKEY REALTY CO, 819 4th St Tel 545-2022, Rincon Valley Branch 4918 Sonoma Hwy, Tel 539-2100 (See Index To Advertisers)
PIONEER REALTY INC, Village Office 2410 Montgomery Dr, Montgomery Village, Tel 546-1240 (See Index To Advertisers)
PROPERTIES UNLIMITED, 2777D 4th St, Flamingo Hotel, Tel (707) 546-7788 (See Index To Advertisers)

RAINEY REALTY, 2718 Tachevah Dr, Tels 546-2277 Or 544-6819

REALTY CENTER, 1823 4th St, Tel 544-1440

RICHARD GEORGE L REALTOR, 2794 4th St, Tel 542-3207 (See Index To Advertisers)

ROGERS, JERPBAK, VICINI REALTY INC, 401 E St At 5th St, Tel 544-6111

SONOMA COUNTY REALTY, 2685 Santa Rosa Av, Tel 546-2971 And Res Tel 539-0165
TIERRA WEST REALTY, Main Office 899 Gravenstein Av, Sebastopol, Tel 823-7476, Santa Rosa Office, 2318 4th St, Tel 542-5133
WILCOXON REALTY, 920 Mendocino Av, Tel 545-7163, Res Tel 542-2513 (See Index To Advertisers)
WILLIAMS & O'NEIL, 1674 Mendocino Av, Tel 545-4580 (See Index To Advertisers)

RECORDING EQUIPMENT AND SUPPLIES

Stereo-Parti 55 St James Dr

REDUCING SALONS

ANN-MARIE SALON, 2380 Professional Dr (95401), Tel 544-7442 (See Index To Advertisers)
Juanita's Slenderizing Salon 636 Larkfield Shopping Center
Michele's Figure Salon 727 Mendocino Av

REFRIGERATION—COMMERCIAL AND INDUSTRIAL

ARCO ENGINEERS, 543 South Av, Tel 545-2202
ARTIC ASSOCIATES, 543 South Av, Tel 545-2202
ARTIC REFRIGERATION, 543 South Av, Tel 545-2200
California Refrigeration 3565 Airway Dr
Empire Refrigeration Co 29 W 10th St
Freeze Eazy Industries 1815 Guerneville Rd
Premco Machine Co 1815 Guerneville Rd

REFRIGERATORS—SALES AND SERVICE

Artic Refrigeration Co 543 South Av
Freezer Man The 219 Theresa St
L & M REFRIGERATION SERVICE, 435 SEBASTOPOL RD TELEPHONE 542-9800
Morrison Home Appliances 300 W College Av

*REMODELING CONTRACTORS

LOOSEN CONSTRUCTION, 2475 Bluebell Dr, Tel 544-2555 (See Index To Advertisers)

RENTAL SERVICE—GENERAL

A To Z Rental Center 3131 Cleveland Av
United Rent-All 580 Sebastopol Rd

REPAIR SHOPS

Village Electronics 2420 Sonoma Av

RESEARCH

Kelly Paul B Memorial Cardiopulmonary Institute 1165 Montgomery Dr
Sonoma Engineering & Research 760 Montecito Shopping Ctr

YOUR Independent Insurance AGENT
WILLIAMS & O'NEIL
General Insurance
NATIONAL ASSOCIATION OF REAL ESTATE BOARDS REALTORS
Real Estate
PHONE (707) 545-4850
1674 Mendocino Avenue Santa Rosa

Redwood Empire Disposal Corp.

Debris Boxes Stationary Compactors Containers

SANTA ROSA and SONOMA COUNTY

1061 North Dutton Avenue Phone 542-0246

REST HOMES

Acacia Lodge 522 Faletto Ct
Acacia Manor 2149 Hearn Av
Bob's Rest Home 1300 Ludwig Av
C & N Rest Home 2052 Russell Av
Candle Glow Haven Care Home 99 Mountain View Av
Castoe Residential Care Home 1311 Petaluma Hill Rd
Celesteral Rest Home 741 Santa Ana Dr
Coffey's Rest Home 3467 Phillips Av
Conley Rest Home 3895 Santa Rosa Av
Conley's Home For The Aged 4162 Santa Rosa Av
Douglas Home The 537 Mountain View Av
Florence's Rest Home 2043 Guerneville Rd
Friendship Lodge Rest Home 1840 Ridley Av
Garden Manor The 1578 Peterson La
Guest Home The 1023 4th St
Healthmore Rest Home 2643 Stony Point Rd
Jenkins Rest Home 3443 Moorland Av
Larkfield Residential Home 4988 N Redwood Hwy
La Siesta 3911 Santa Rosa Av
Manor House The 2710 Stony Point Rd
Mayette Manor 3300 Mayette Av
Monte Verde Rest Home 5570 Monte Verde Dr
Palomino Rest Home 605 Palomino Dr
Saint Barbara's Rest Home 600 Washington St
Saint Elizabeth Rest Home 547 B Street
Senior Citzens' Home 1145 Brush Creek Rd
Shell's Guest Home 1539 Humboldt St
Shilton's Ranch Home 3980 Santa Rosa Av
Shipman's Guest Home 912 De Turk Av
Skondia Home The 1180 Wild Rose Dr
Smith Evelyn Rest Home 1622 4th St
Sunny Home 1217 Lance Dr

RESTAURANTS

A & W Drive In 649 West Av
A & W Root Beer Drive In 590 Lewis Rd
Alfrado's Cantina 1 W 6th St
Arby's Roast Beef Restaurant 2001 Cleveland Av
Arctic Circle 1835 Mendocino Av
Avenue Inn 3448 Santa Rosa Av
Bea's Cafe 327 South A St
Bernice's 791 Montecito Shopping Ctr
Betty's Fish & Chips 4046 Sonoma Hwy
Black Forest Inn The 138 Calistoga Rd
Burger Basket 619 Santa Rosa Av
Carl's Cafe 719 4th St
Carl's Salads Sandwiches Soups 431 B Street
Carla's Charcoal Pit 1344 Santa Rosa Av
Casa Rosa Restaurant 1884 Santa Rosa Av
Cheney's Do Nut Shop 80 College Av
Chicken Delight 2424 Patio Ct
CHINESE KITCHEN, 605 Mendocino Av, Tel 545-9478 (See Index To Advertisers)
Chuck's Restaurant 1079 4th St
Coffee Etc 641 Coddingtown Shop Ctr
Copper Penny Family Coffee Shop 1901 Mendocino Av
Crown Room The 414 Mendocino Av
D's Coffee Shop 2770 Cleveland Av
Dari-Delite 1902 Guerneville Rd
Denny's Restaurant 1000 Steele La
Donut Chef 1617 4th St
Eat & Run 200 Montgomery Dr
El Rancho Restaurant 2200 Santa Rosa Av
Farmhand Restaurant The 2428 Sonoma Av
Flight Deck Restaurant The 3221 Industrial Dr
Forty-Niner Drive In Restaurant The 901 4th St
Four-Forty Club 434 College Av
Golden Gate Restaurant 703 4th St
Granada Restaurant 447 Sebastopol Rd
Great Wall Restaurant The 720 Village Ct
Heavenly Hamburgers 4910a Sonoma Hwy
Hi-Q Drive In 929 Hahman Dr
Hi-Q Drive In 4323 Montgomery Dr
Highland House 600 Los Alamos Rd
Hillside Inn Restaurant 2901 4th St
Hilltopper The 3901 Montgomery Dr
Holiday Bowl Coffee Shop & Lounge 280 Reservoir Dr
In-Between Restaurant The 2227 Mendocino Av
J C Power & Light Co 909 Mendocino Av
Jack In The Box 1004 Steele La
Jam Kee Oriental Foods 836 5th St
Jerry's Cafe 920 W College Av
John's Delicatessen & Sandwich Shop 126 Calistoga Rd
Johnnie & Red's Pizza Pub 535 Summerfield Rd
Kentucky Fried Chicken 175 Montgomery Dr
King Yan Tea Garden 250 Sebastopol Rd
Kress Luncheonette 360 Coddingtown Shop Ctr
Kress Whirly-Q Lunchette 613 4th St
La Fontana Restaurant 19 Old Court House Sq
Larkfield Drive-Up 406 Larkfield Shopping Center
Lena's Inc 509 Adams St
Little Bird Coffee Shop The 2800 4th St
Little Rickey's 4233 Montgomery Dr
Marshall House The 835 2d St
Mazatlan Restaurant 404 4th St
Michele's Dinner-House 521 Adams St
Miramar Coffee Shop 5 Old Court House Sq
Mission Lunch 958 Santa Rosa Av
Miultimo Refugio Cafe 1310 Petaluma Hill Rd
Mr T Bone Family Steak House 1220 Mendocino Av
My Kitchen 506 3d St
Nine Nine O'Cafe 990 Santa Rosa Av
Oakmont Inn 7025 Oakmont Dr
Oates Dog-E-Dinor 1501 4th St
Old Mexico Restaurant 4239 Montgomery Dr
Orchard Inn 4404 N Redwood Hwy
Original Smorgy Boys The 366 Coddingtown Shop Ctr
Outer Reef Restaurant 779 Montecito Shopping Ctr
PARKSIDE CAFE, 404 Santa Rosa Av Tel 544-4187
Paul's Restaurant 117 4th St
Pick-Up The 2433 Sonoma Av
Pine Tree Restaurant The 645 4th St
Po-Po's Drive In 1185 Yulupa Av
Red Barn Restaurant 1240 Mendocino Av
Rick's Restaurant 348 Coddingtown Shop Ctr
Rincon Pizzeria 4776 Sonoma Hwy
Rocky's Pizza 2074 Armory Dr
Roger's Burgers 1017 Steele La

SONOMA MORTGAGE COMPANY
A DIVISION OF WELLS FARGO BANK
1701 FOURTH STREET, SANTA ROSA, CALIFORNIA 95404
PHONE 546-3310

Codding, Magowan, Wilkey & Marocco
Insurance Brokers
2230 Professional Drive, P. O. Box 1669, Santa Rosa 95403
PHONE (707) 545-6862

The Emporium
555 Coddingtown Center, Santa Rosa
Phone 544-1111

SANTA ROSA SAVINGS AND LOAN ASSOCIATION
HOME LOANS—INSURED SAVINGS
HEAD OFFICE: 835-4th STREET, SANTA ROSA — PHONE 545-2525
BRANCHES: 501 BROADWAY, SONOMA — PHONE 996-1081
325 MAIN STREET, LAKEPORT — PHONE 263-5401
999 GRANT AVENUE, NOVATO — PHONE 892-2401

RESTAURANTS—Contd

Roger's Drive-In 1800 Mendocino Av
Roger's Drive-In 799 Montecito Shopping Ctr
Roger's Drive-In 1129 Sebastopol Rd
Roseland Coffee Shop 1150 Sebastopol Rd
Salt H Esquire Fish & Chips 1226 4th St
Sambo's Pancake House 460 College Av
Sanders Grill 103 College Av
Sandy's Restaurant 1810 Mendocino Av
Santa Rosa Billiards & Coffee Shop 512 Mendocino Av
Santa Rosa Hotel Restaurant 508 4th St
Shakey's Pizza Parlor 803 Russell Av
Shamrock Restaurant 2400 Mendocino Av
Sizzler The 1202 Steele La
Smorgas House 4618 N Redwood Hwy
Snack Shop The 410 5th St
Southern Style Bar-B-Que 303 4th St
Stein Haus Hof Brau 3209 Cleveland Av
Stein Haus Hof Brau 1150 Santa Rosa Av
Sunset West Snack Bar & Hickory Corner 2222 Cleveland Av
Sunshine Cafe 514 B Street
Superburger The 1323 College Av
Taco Bell 1801 Mendocino Av
Ted's Little Diner & Catering 408 Mendocino Av
Thompson's Fish-N-Chips 1452 Mendocino Av
Three Lions Restaurant 3345 Santa Rosa Av
Thrifty Coffee Shop 334 Coddingtown Shop Ctr
Tony's Cafe 1032 Petaluma Hill Rd
Town & Country Coffee Shop 1612 Terrace Way
Winchell's Donut House 1031 Petaluma Hill Rd
YE OLDE COFFEE POT, 522 5th St,
Zip's Drive In 1024 Sebastopol Rd

*ROLLER SKATING

ROLLER PALACE, 1425 Santa Rosa Av, Tel 542-9609

*ROOFING CONTRACTORS

WESTERN BUILDERS-EMPIRE GLASS 1121 13th St, Tel 545-7949, If No Answer Tel 542-2012 (See Index To Advertisers)

ROOFING MATERIALS AND SUPPLIES

LANE SUPPLY INC, 620 Sebastopol Rd, Tel 545-2940 (See Index To Advertisers)
MEAD CLARK LUMBER CO INC, 3d St And Wilson St, Tels 542-4141 And 542-4143 (See Index To Advertisers)
WESTERN BUILDERS-EMPIRE GLASS 1121 13th St, Tel 545-7949, If No Answer Tel 542-2012 (See Index To Advertisers)

*RUBBER STAMPS AND PADS MANUFACTURING

MOHAWK CO RUBBER STAMP MFG
443 4TH ST
TELEPHONE 542-6521

RUBBER STAMPS AND SEALS

Mohawk Rubber Stamp Mfg Co 443 4th St

*RUBBISH REMOVAL

REDWOOD EMPIRE DISPOSAL CORP 1061 N Dutton Av, Tel 542-0246

RUG DEALERS

GROSMAN'S, 2410 Magowan Dr, Tel 542-7020 (See Index To Advertisers)

*SADDLERY

DIEGO SADDLE SHOP, 4302 Santa Rosa Av, Tel 546-3641

*SAFE DEALERS

BILL'S LOCK & SAFE SERVICE, 2675 Cleveland Av, Tel 544-7365 (See Index To Advertisers)

SAFE DEPOSIT VAULTS

UNION BANK, 723 4th St, PO Box 1986 (95401), Tel (707) 546-2656

SAFES—DEALERS

Bill's Lock & Safe Service 2675 Cleveland Av Rm 8

*SAFETY DEPOSIT VAULTS

BANK OF AMERICA, 10 Santa Rosa Av, Tel 545-6560

*SALARY LOANS

HOUSEHOLD FINANCE CORPORATION OF SANTA ROSA
705 4TH ST
TELEPHONE 542-6262

SANITARIUMS

HOLTZEN SUNSET MANOR, 410 Matheson, Healdsburg, Tel 433-4661
Oak Knoll Sanitorium 3325 Chanate Rd

SASH, WINDOWS, DOORS AND TRIM—DEALERS

Almetco 1733 Sebastopol Rd

ACORN APPLIANCE REPAIR
SALES—SERVICE
AUTHORIZED FRIGIDAIRE - PHILCO - ADMIRAL - GIBSON
RADIO DISPATCHED
939 WEST AVENUE, SANTA ROSA PHONE 545-5383

SASH, WINDOWS, DOORS AND TRIM —DEALERS—Contd

Smith Jack Glass And Sash 1050 N Dutton Av

*SAVINGS ACCOUNTS

SANTA ROSA SAVINGS AND LOAN ASSOCIATION, 835 4th St, Tel 545-2525 (See Index To Advertisers)

*SAVINGS BANKS

UNION BANK, 723 4th St (95401), PO Box 1986, Tel (707) 546-2656 (See Index To Advertisers)
UNITED CALIFORNIA BANK, 380 Coddingtown Center, PO Box 6084 (95406), Tel (707) 542-8400 (See Index To Advertisers)

SAVINGS AND LOAN ASSNS

City Employees Credit Union 618 4th St Rm 5
Eureka Federal Sav & Loan Assn Of San Francisco 607 4th St
Golden West Savings & Loan 1201 Guerneville Rd
San Francisco Federal Savings & Loan Assn 745 Coddingtown Shop Ctr
SANTA ROSA SAVINGS AND LOAN ASSOCIATION, 835 4th St, Tel 545-2525 (See Index To Advertisers)
SUMMIT SAVINGS AND LOAN ASSOCIATION, Main Office 90 Santa Rosa Av, Tel 546-0544, Montgomery Village Branch, 715 Hahman Dr, Tel 546-0544 (See Index To Advertisers)

SAW FILERS, SETTERS AND REPAIRERS

Nelson's Saw Shop 720 Sebastopol Rd
Santa Rosa Saw Repair Shop 732 Wilson St

SAWDUST AND SHAVINGS DEALERS

Lindauer & Co 298 W Robles Av

SCALE DEALERS

Nicholson Al Inc 15 3d St

SCHOOLS AND COLLEGES

American Universal Driving School 1116 Mendocino Av
Anthony Schools 233 Coddingtown Shop Ctr
Burbank Business College 1212 4th St Suite P
Empire College Of Commerce 37 Old Court House Sq Rm 400
Irwin Steven School 1931 Biwana Dr
JUNE TERRY SCHOOLS, 2101 4th St, Tel 542-8160
Korean Karate 723 Hahman Dr
Redwood Empire Beauty Academy 533 5th St
Santa Rosa Beauty College 615 Healdsburg Av
Santa Rosa Junior College 1501 Mendocino Av

SCHOOLS—PAROCHIAL

Bethlehem Lutheran Church School 735 Tupper St
Cardinal Newman Catholic High School 50 Ursuline Rd
Redwood Empire Junior Academy 950 S Wright Rd
Saint Eugene's School 300 Farmers La
Saint Rose School 560 A Street
Santa Rosa Christian School 3884 Sebastopol Rd
Ursuline High School 90 Ursuline Rd

SCHOOLS—PRIVATE

Berning School Of Dance 1351 Maple St
Burchart's School Of Dance 1351 Maple St
Plumfield Inc 1485 S Wright Rd
Santa Rosa Flight School 3225 Industrial Dr

SCHOOLS—PUBLIC

Bellevue School 3223 Primrose Av
Bennett Valley School 4580 Bennett View Dr
Brook Hill School 1850 Vallejo St
Burbank Luther School 201 South A St
Cook Junior High School 2480 Sebastopol Rd
Doyle Park School 1350 Sonoma Av
Fremont School 756 Humboldt St
Kawana School 2121 Moraga Dr
Lehman Helen M School 1700 Jennings Av
Lewis School 2230 Lomitas Av
Lincoln School 709 Davis St
Madrone School 4550 Rinconada Dr
Mark West Union School 5187 N Redwood Hwy
Matanzas School 1687 Yulupa Av
Monroe School 2567 Marlow Rd
Montgomery High Sch 1250 Hahman Dr
Proctor Terrace Sch 1711 Bryden La
Rincon Valley Junior High School 950 Middle Rincon Rd
Rincon Valley School 4995 Sonoma Hwy
Roseland School 950 Sebastopol Rd
San Miguel School 5350 Faught Rd

A Real Necessity in Every Office
THE CITY DIRECTORY
The Modern Up-to-Date Method of Getting Accurate Information Quickly
A Time Saver – A Money Maker For Every Business
Let Us Show You How

ARISTOCRAT
REILLY'S TRAILER SALES
"You Don't Have To Be An Aristocrat To Own One"
5368 Old Redwood Highway North, Santa Rosa Phone 542-2825

G. R. JOHNSON
COLLECTION AGENCY—No Collection—No Charge
132B Stanford Street, Santa Rosa Phone 546-4904

SANTA ROSA FURNITURE CO.
Where Good Furniture Is Not Expensive
4th and A Streets, Santa Rosa Phone 545-1901
Serta MATTRESS and BOX SPRINGS
LOOK FOR THE BELTWELL LABEL

MOVING AND STORAGE — LOWEST TARIFF RATES — PIANOS A SPECIALTY
Bevan-Pearson Mayflower Moving & Storage, Inc.
MAYFLOWER MOVING AND STORAGE AGENCY
CALL 7 DAYS — DAY OR NIGHT
SANTA ROSA 545-2556 — SONOMA 996-6611
OUT OF TOWN CALL COLLECT
Night and Emergency Phones 545-2931 or 542-3457
Mayflower WORLD-WIDE MOVING
995 SEBASTOPOL ROAD, SANTA ROSA

SCHOOLS—PUBLIC—Contd

Santa Rosa City School Work Incentive Program 553 Mendocino Av
Santa Rosa Evening High School 1235 Mendocino Av
Santa Rosa Junior High School 1000 College Av
Santa Rosa Senior High School 1235 Mendocino Av
Sequoia School 5305 Du Pont Dr
Sheppard Elementary School 1777 West Av
Slater Herbert Junior High School 3500 Sonoma Av
South Park School 710 Bennett Av
Spring Creek School 4675 Mayette Av
Steele Lane Elementary School 301 Steele La
Three R Schools 4044 Mayette Av
Village School 900 Yulupa Av
Wright School 4389 Price Av

SECRETARIAL SERVICE

Active Secretarial Service Rear 1222 Morgan St
Businessmen's Exchange 2310 4th St

*SECURITIES

MITCHUM JONES & TEMPLETON INCORPORATED, 50 E St, Tel 546-3356

SEPTIC TANK CLEANERS

Empire Sanitary Service 100 Connelly La
Modern Septic Tank Co 4129 Sebastopol Rd

SEWER CLEANERS

Roto-Rooter Sewer & Drain Service 973 West Av

SEWER COMPANIES

Roto Rooter Sewer Service 4023 Chico Av

SEWING MACHINE DEALERS

Alec's Sewing Center (Alec Lane) 422a 4th St
Nova Fashion Sewing & Knitting Machine Center 843 4th St
Sew-Vac Department 2222 Cleveland Av
Singer Co 516 Coddingtown Shop Ctr

SEWING MACHINE REPAIRERS

Detwiler Sewing Machine 2310 4th St

SHEET METAL WORKERS

Bush Sheet Metal Shop 2584 Hardie's La
H & C Metal Products 3555 Airway Dr
Malm Metal Products Inc 2640 Santa Rosa Av
MODERN METALS
1301 CLEVELAND AV
TELEPHONE 545-3128
RES TELEPHONE 546-2420

SHELL DEALERS

Pacific Trader 2159 Montecito Av

SHOE DEALERS—RETAIL

Deirdre's Capezio Shop 546 Coddingtown Shop Ctr
GALLENKAMP STORES CO, David W Smith Branch Mgr, 480 Mendocino Av, Tel 542-9644
Hardy's Shoe Store 461 Coddingtown Shop Ctr
Healey Shoe Co 314 Mendocino Av
Junior Bootery The 228 Coddingtown Shop Ctr
Kinney Shoe Store 338 Coddingtown Shop Ctr
Leed's Shoes 524 Coddingtown Shop Ctr
Mellott Shoe Co 700 4th St
Roe Shoes 462 Mendocino Av
Roe Shoes (Br) 801 Village Ct
Roseland Shoe Mart Inc 645 Sebastopol Rd
Smith's Children's Shoes 528 Farmers La
Smith's Shoes 527 4th St
Smith's Shoes 532 Coddingtown Shop Ctr
Smith's Shoes 528 Farmers La
Sommer & Kaufmann 226 Coddingtown Shop Ctr
Stan's Shoes Inc 2222 Cleveland Av

SHOE MFRS

Brown Shoe Company 630 Parkside Dr
Santa Rosa Shoe Co Inc 3033 Coffey La

SHOE REPAIRERS

Bud & Lil's Shoe Repair 1161 Yulupa Av
Charles Shoe Repair 428 5th St
Coddingtown Shoe Repair 354a Coddingtown Shop Ctr
Di Giaimo Shoe Repair 1503 4th St
Gil's Shoe Repair 515 4th St
Modern Shoe Repair 535 5th St
Narduzzi Shoe Service 722 Sebastopol Rd
Tate's Shoe Service 640 5th St
Vincent's Shoe Repair 550 Farmers La

SHOE SHINERS

Coddingtown Shoe Shine Parlor 354a Coddingtown Shop Ctr
Franks Shoe Shine 515 Hahman Dr

*SHOES RETAIL

KEEGANS, 4th And D Sts, Tel 542-8500 (See Index To Advertisers)

SHOPPING CENTERS

Coddingtown Shopping Center 1520 Steele La
Larkfield Shopping Center 4740 N Redwood Hwy
Montecito Shopping Center 701 Middle Rincon Rd
Rincon Center 4910 Sonoma Hwy
Saint Francis Shopping Center 100 Calistoga Rd

United California Bank
P. O. Box 6084, Santa Rosa 95406
380 Coddingtown Center Phone (707) 542-8400

Caryl C. Weis
Realtor
PROPERTIES UNLIMITED
HOMES—RANCHES—INVESTMENTS—EXCHANGES
2777 "D" Fourth Street, Santa Rosa Flamingo Hotel Phone 546-7788

SHOWER DOORS AND ENCLOSURES

DEE JAYS SASH AND GLASS, 13 W 3d St, Tel 546-7344 (See Index To Advertisers)

SIGN PAINTERS AND MFRS

Econo-Line Sign Co 1241 Cleveland Av
Empire Sign Service 1841 Piner Rd
Gregory Signs 633 Cherry St
Ken's Signs 1583b Sebastopol Rd
Scott Signs 922 N Dutton Av

SILVERSMITHS

Cole's Silver Shop 108 3d St

*SKATING RINKS

ROLLER PALACE, 1425 Santa Rosa Av, Tel 542-9609

*SOFT DRINK DISTRIBUTORS

PEPSI-COLA BOTTLING CO, 3029 Coffey La, Tels 542-7536 And 542-7537 (See Index To Advertisers)

*SOFT DRINKS MANUFACTURERS

PEPSI-COLA BOTTLING CO, 3029 Coffey La, Tels 542-7536 And 542-7537 (See Index To Advertisers)

*SOUND SYSTEMS AND EQUIPMENT

SANTA ROSA CAR STEREO, 4215 Montgomery Dr (95405), Tel 539-1049 (See Index To Advertisers)

SPORTING GOODS—RETAIL

B & E Sporting Goods Loans Co 410 Santa Rosa Av
Backpackers Tent 525 4th St
Cuneo's Sport Shop 737 Coddingtown Shop Ctr
J & D Products 2777 Cleveland Av Suite 111
Kaiser's Sports Inc Coddingtown Shop Ctr
Lou's Sporting Goods 439 4th St
Warming Hut Ski Shop 1220 4th St

STATIONERS—RETAIL

CORRICK'S
537 4TH ST
TELEPHONE 546-2423
Fireside Stationery The 2316 Magowan Dr
Lundahl's Stationery & Yarn 641 4th St
Madigan's Stationery 400 Mendocino Av

STATIONERS—WHOLESALE

KING'S OFFICE SUPPLIES & EQUIPMENT INC, 515 5th St, Tel 545-6110 (See Index To Advertisers)

STEEL FABRICATORS

KAUTH BROS INC WELDING
1054 N DUTTON AV
TELEPHONE 545-5915
Miller Steel Service 3559 Airway Dr Rm 6

STEEL PRODUCTS—MFRS

Armco Steel Corp 3559 Airway Dr Rm 15

STENOGRAPHERS—PUBLIC

Wolking Lillian Mrs 306 Mendocino Av Rm 408

*STEREOPHONIC AND HIGH FIDELITY SOUND EQUIPMENT

PLANTE FRED ELECTRONICS INC
423 4TH ST
TELEPHONE 544-0755

*STOCKS AND BONDS—BROKERS

BIRR, WILSON & CO INC, 645 Coddingtown Center, Tel 545-4146 Petaluma Tel 795-7280, Sonoma Tel 996-8422
MITCHUM, JONES & TEMPLETON INC, 50 E St, Tel 546-3356 (See Index To Advertisers)

STONE DEALERS
(See Also Quarries)

Ornamental & Building Stone 4132 Santa Rosa Av

STORAGE

ALEXANDER'S VAN & STORAGE INC 3310 Industrial Dr, Tel 542-7765, If No Answer Call 546-4039 (See Index To Advertisers)
BEVAN-PEARSON-MAYFLOWER INC 995 Sebastopol Rd, Tel 542-2556 (See Index To Advertisers)
SCHULTZ BROS VAN & STORAGE, 1116 14th St, Tel 546-1616 (See Index To Advertisers)

SURGICAL APPLIANCES

Sonoma Surgical 2340 Sonoma Av

SURVEYORS—LAND

Brown Fredk L 339 College Av

MEAD CLARK LUMBER COMPANY, Inc.
THIRD AND WILSON STREET, SANTA ROSA
Your Home Owned Yard
Free Delivery to 50 Miles
PHONE 542-4141

CHINESE KITCHEN
CHINESE FOOD
DELIVERY SERVICE
545-9478
NOON TO 9 P.M.

Heart Association of the Redwood Empire
4000 Montgomery Drive, P.O. Box 844 - Santa Rosa - Phone 542-1992

JOY'S TELEVISION & ELECTRONICS
QUASAR—COLOR TELEVISION—ANTENNA SPECIALISTS—FM RADIO—STEREO - Car-Home
CLAUDE JOY
2418 Midway Drive (In Montgomery Village), Santa Rosa 95405 Phone 544-7731

SURVEYORS—LAND—Contd
Mitchell & Heryford, 811 College Av, Tel 546-1340
PASSARINO HERBERT G, 2090 Armory Dr (95401), Tel (707) 545-0161

SWIMMING POOL EQUIPMENT AND SUPPLIES

Empire Pool Service 1379 Santa Rosa Av

SWIMMING POOLS

Mayette Swim Center 1350 Yulupa Av
Montgomery Village Swimming Pool 2400 Patio Ct
Sunlight Swim Center 2200 Giffen Av
Terrace Plunge 1625 Terrace Way

*TAILORING

MEN'S FINE TAILORING, 2410 Midway Dr, Tel 542-0124, Res Tel 542-4562 (See Index To Advertisers)

TAILORS

Andre's Fine Tayloring 2111 Sonoma Av
Bickford Tailoring 523a 4th St
Erlin's Tailor Shop 2011 Elizabeth Av
Marinaro Alfonso Custom Tailor 1626 4th St
Men's Fine Tailoring 2410 Midway Dr
Volkerts Tailor Shop 523a 4th St

TAVERNS

Al's Place 13 Old Court House Sq
Alibi Tavern The 339 5th St
Bob's Tavern 410 Wilson St
Boo's Bar 3944 Santa Rosa Av
Boondocker The 124 Calistoga Rd
Busy Bee Cafe 112 Roberts Av
C & D Tavern 527 Barham Av
Capella's 1707 Santa Rosa Av
Castle Club 1295 Santa Rosa Av
Garden Cafe The 103 4th St
Gene's 617 Mendocino Av
Georgio's 621 Coddingtown Shop Ctr
Good Spot The 1410 Sebastopol Rd
Guido's Cocktail Lounge 3753 Santa Rosa Av
Hap's Tavern 3104 Santa Rosa Av
Horseshoe Inn 5145 N Redwood Hwy
Hub The 533 4th St
Melody Inn 3991 Sebastopol Rd
Midway Beer Parlor 2729 Sebastopol Rd
Miller's Madrone Room 4044 Sonoma Hwy
Monkey Pod The 616 Mendocino Av
Panther Club 3303 Santa Rosa Av
Pastime Club 1375 Santa Rosa Av
Pony Club 587 Barham Av
Punky's Place 4004 Sebastopol Rd
Ranch Inn Tavern 1035 Aston Av
Round Up The 1380 Sebastopol Rd
Sarge's Place 1924 Sebastopol Rd
Shorty's Beer Parlor 301 4th St
Silver Dollar The 135 4th St
Sportsman The 585 Montecito Shopping Ctr
Tack Room 946 Santa Rosa Av
Til Two 44 Sebastopol Av
Trophy Room 4243 Montgomery Dr
Wagon Wheel 3320 Mendocino Av
Western Hotel Tavern 10 4th St
Zollie's Place 3760 Santa Rosa Av

*TAX CONSULTANTS

STATE AND FEDERAL COMPUTERIZED INCOME TAX CONSULTANTS INC, 2319 Sonoma Av, Tel 546-6255 (See Index To Advertisers)

TAXICAB SERVICE

Santa Rosa Cab Co 584 Dutton Av
Yellow Cab Of Santa Rosa 351 Roberts Av

TELEGRAPH COMPANIES

WESTERN UNION TELEGRAPH CO
428 3D ST (95401)
TELEPHONE 545-3113

TELEPHONE ANSWERING SERVICE

A Professional Exchange Rear 1222 Morgan St
Allied Service Association 3081 Marlow Rd
Physicians & Surgeons Exchange Service 465 A Street
SANTA ROSA MEDICAL & SECRETARIAL ANSWERING SERVICE, 1184 Yulupa Av, PO Box 672, Tel 542-3112, Medical Tel 542-5363 (See Index To Advertisers)

TELEPHONE COMPANIES

Pacific Telephone 230c Coddingtown Shop Ctr
Pacific Telephone & Telegraph Co 1899 Mendocino Av
Pacific Telephone & Telegraph Co (Dist Ofc) 2425 Mendocino Av
Redwood Empire Telephone Co 829 4th St

*TELEPHONE MOBILE SERVICE

SANTA ROSA MEDICAL & SECRETARIAL ANSWERING SERVICE, 1184 Yulupa Av, PO Box 672, Tel 542-3112, Medical Tel 542-5363 (See Index To Advertisers)

*TELEPHONE WAKE UP SERVICE

SANTA ROSA MEDICAL & SECRETARIAL ANSWERING SERVICE, 1184 Yulupa Av, PO Box 672, Tel 542-3112, Medical Tel 542-5363 (See Index To Advertisers)

tierra west REALTY
JESS L. DAVIS
TINEY ROSE ANDREWS
BOB DAVIS
Santa Rosa 2318 4th Street Phone 542-5133
Sebastopol 899 Granenstein Avenue Phone 823-7476

*TELEVISION—CABLE SERVICE

TOTAL TELEVISION OF SANTA ROSA INC, 1045 College Av, Tel 544-7337 (See Index To Advertisers)

*TELEVISION ANTENNA—SALES AND SERVICE

JOY'S TELEVISION & ELECTRONICS 2418 Midway Dr, Tel 544-7731

*TELEVISION ANTENNA—SALES AND SERVICE (WHOLESALE)

CODDINGTOWN TV SERVICE, 2158 N Slater St, Tel 542-6221 (See Index To Advertisers)

*TELEVISION REPAIRING

FORTIER'S TV INC, 4221 Montgomery Dr, Tel 545-4192 (See Index To Advertisers)
JOY'S TELEVISION & ELECTRONICS 2418 Midway Dr, Tel 544-7731

*TELEVISION SETS—SALES AND SERVICE

CODDINGTOWN TV SERVICE, 2158 N Slater St, Tel 542-6221 (See Index To Advertisers)
FORTIER'S TV INC, 4221 Montgomery Dr, Tel 545-4192 (See Index To Advertisers)

JOY'S TELEVISION & ELECTRONICS 2418 Midway Dr, Tel 544-7731

THEATRES

California Theatre 433 B Street
Park Cinema 1 & 11 551 Summerfield Rd
Roxy Theatre 401 B Street
Twentieth Century West 1630 Range Av
Village Drive-In Theatre 4145 Montgomery Dr

TIMBER CRUISERS

Cobb W L Timber Cruising Service 305 Farmers La

TIMBER DEALERS

Timber Engineering Inc 2675 Cleveland Av Rm 10

*TIRE DEALERS

DEMPSEY'S TIRE SERVICE, 622 Santa Rosa Av, Tel 542-9932 (See Index To Advertisers)

TIRE DEALERS AND REPAIRING

Brandon Tire Inc 1000 Santa Rosa Av
Dempsey's Tire Serv 622 Santa Rosa Av
Emporium Tire Center The 2021 Cleveland Av
FORSYTH TIRE CO, 872 4th St, Tel 545-6260, 246 Petaluma Blvd N, Petaluma Tel 762-2761 (See Index To Advertisers)
GENERAL TIRE SERVICE, 800 Piner Rd, Tel 542-0363, 2d And F St, Petaluma, Tel 763-0966
Hodges Tire 130 5th St
MONROE & CO, 1075 Santa Rosa Av, Tel 542-4943
N & J Tire Co 300 5th St
North Coast Tire Co 1290 Santa Rosa Av
Pacific Tire Sales 35 Sebastopol Av
Royal Tire Service (Sprague & Tait Inc) 418 Santa Rosa Av
Santa Rosa Tire & Supply 1250 Lotus Ct
Shelly's Tire Service 800 5th St
ZUMWALT CHRYSLER-PLYMOUTH 955 Santa Rosa Av, Tel 546-2820 (See Index To Advertisers)

*TITLE COMPANIES

REDWOOD EMPIRE TITLE COMPANY, 2995 Cleveland Av And 2360 Sonoma Av, Tel 545-5130 (See Index To Advertisers)
TRANSAMERICA TITLE INSURANCE COMPANY, 2995 Cleveland Av And 2360 Sonoma Av, Tel 545-5130 (See Index To Advertisers)

TITLE AND GUARANTY CO'S

First California Title Co 823 4th St
North Coast Title Guaranty Co 804 4th St
Northwestern Title Security Co 439 College Av
Redwood Empire Title Co 2995 Cleveland Av
Redwood Empire Title Company (Br) 2360 Sonoma Av
Sonoma County Abstract Bureau 611 5th St
Sonoma Title Guaranty Co 318 Mendocino Av
Title Insurance And Trust Co 538 Mendocino Av

*TITLE INSURANCE

NORTH COAST TITLE GUARANTY COMPANY, 804 4th St, Tel 544-1560

TOBACCO—WHOLESALE

Glaser Bros 701 Stewart St

TOOLS—RENTALS

Smitty's Equipment Rentals 100 Reservoir Dr
Yeager & Kirk Power Tools 700 Wilson St

SCHULTZ BROS.-BEKINS
MOVING
STORAGE
1116 14th Street Santa Rosa
PHONE 546-1616



THE KNOWLEDGE OF
WHERE TO BUY
IS AS IMPORTANT AS WHERE TO SELL GOODS



Ranches
Homes
Commercial
Exchanges
Rentals
Financing
Arranged

Phone (707)
544-3232
4300
Santa Rosa
Avenue
Santa Rosa

DRAPERIES - CARPETING
LINOLEUM - TILE
DECORATIVE RODS
SHADES - FOLDING DOORS
VANITIES - ROOM DIVIDERS
"Over 30 Years Quality Service"
2410 Magowan Drive, Santa Rosa 95405 Phone 542-7020
Grosman's

Burwell Mortgage Company
QUALITY MORTGAGE INVESTMENTS
HIGH YIELD WITH SAFETY
Rosenberg Building, Santa Rosa 95404 Phone (707) 546-1756

TORTILLA MFRS

Tortilleria Sonoma 1310 Petaluma Hill Rd

*TOURIST COURTS

TRAVELODGE DOWNTOWN, 653 Healdsburg Av, Cor College Av And Mendocino Av, Tel 544-4141

TOURISTS AGENTS

SANTA ROSA TRAVEL INC, 2308 Magowan Dr, Tel 542-0943 And 344 Coddingtown Center, Tel 542-8310 (See Index To Advertisers)

TOWEL, APRON AND COAT SUPPLY

Elite Linen Supply 352 1st St
Exchange Linen Service 145 3d St
Golden State Linen Service 990 Sebastopol Rd

TOYS AND GAMES—RETAIL

Hal's Toyville 2316 Montgomery Dr
Toy & Model Shop 201 B Street

*TRAILER COACH DEALERS

REILLY'S TRAILER SALES, 5368 Old Redwood Hwy North, Tel (707) 542-2825 (See Index To Advertisers)

TRAILER COURTS AND PARKS

Coddingtown Mobile Estates 801 Piner Rd
El Crystal Mobile Park 3280 Santa Rosa Av
El Portal Mobile Estates 3010 Santa Rosa Av
El Rancho Cabeza Mobile Estates 677 Calistoga Rd
Journey's End Mobile Park 3575 Mendocino Av
Kay Mar Mobile Home Park 462 W College Av
Lancelot Mobile Home Park 3521 Santa Rosa Av
Larson's Trailer Court 1885 Santa Rosa Av
Lucas Park 3127 Santa Rosa Av
Mount Taylor Trailer Park 3750 Santa Rosa Av
North Star Mobile Park 3200 Santa Rosa Av
Plaza Mobile Home Park 3350 Santa Rosa Av
Redwood Trailer Park 101 Colgan Av
Rincon Valley Mobile Home Estates 4671 Sonoma Hwy
Roseland Mobile Home Park 1355 Sebastopol Rd
Santa Rosa Mobile Manor 3420 Brooks Av
Santa Rosa Village 4001 Sonoma Hwy
Sunset Trailer Court 2963 Santa Rosa Av
Trailer Corral 3455 Santa Rosa Av
Villa Del Rey 2800 Santa Rosa Av
Wayside Gardens Mobile Homes Park 2389 Santa Rosa Av
Western Mobile Home Park 3309 Santa Rosa Av

*TRAILER EQUIPMENT—AUTOMOBILE

REILLY'S TRAILER SALES, 5368 Old Redwood Hwy North, Tel (707) 542-2825 (See Index To Advertisers)

*TRANSMISSIONS—AUTOMOBILE

SANTA ROSA HYDRA-MATIC SERVICE, 104 College Av, Tel 542-0303 (See Index To Advertisers)

TRANSPORTATION LINES

Alltrans 270 Dutton Av

*TRASH REMOVAL CONTRACTORS

REDWOOD EMPIRE DISPOSAL CORP 1061 N Dutton Av, Tel 542-0246

TRAVEL BUREAUS

Ridley Travel Service 917 Mendocino Av
SANTA ROSA TRAVEL INC, 2308 Magowan Dr, Tel 542-0943 And 344 Coddingtown Center, Tel 542-8310 (See Index To Advertisers)

TREE SURGERY

Tip Top Tree Service 3904 Sebastopol Rd

TROPHIES—DEALERS

Hall Trophies & Awards 1175 4th St
Merit Trophys & Awards 4934 Sonoma Hwy

TRUCKING

Cavallo Trucking 3963 Santa Rosa Av
Cohen & Parker Transportation Corp 1213 Briggs St
Consani Trucking 5618 Kathleen Ct
Delta Lines Inc 205 Wilson St
Ellars B R Trucking 979 Ludwig Av
Floyd Joseph D 1010 De Turk Av
Fontana Trucking 1902 San Miguel Rd
Groom Harold H 2334 Oak Knoll Dr
Grove Dennis P 2360 Corby Av
Hulsman Transportation Co 2658 Santa Rosa Av
Johnson Douglas H 2204 Linwood Av
Matzen John Trucking 4325 Santa Rosa Av
Mc Afee Trucking 3615 Stony Point Rd
Miller Carl F 616 Metaxa Ct
Nielsen Freight Lines 2755 Santa Rosa Av
Pacific Motor Transport Co 20 W 6th St
Parker & Son Trucking Co 1215 Briggs St

SANTA ROSA CAR STEREO
Custom Music In Your Car Is Our Profession
4215 Montgomery Drive, Santa Rosa 95405
Telephone 539-1049



625 Fifth Street Santa Rosa
The Stone Company
HOME FURNISHINGS
"TRY STONES FOR SOFT BEDS"
Phone 542-2655

TRUCKING—Contd

Patrick Lee Trucking Service 1884 Stony Point Rd
Peracca Victor A 2823 Petaluma Hill Rd
Pesce Flori L 173 Pear La
Pourroy Richd L 1583 Lance Av
Redwood Empire Transportation Co Inc 119 W 9th St
Seidler Fred E 1485 Maureen Dr
Strong Max J 929 Ripley St
Wilkison Trucking 220 Pear La
Willig Freight Lines 35 Francis St

TRUCKS—INDUSTRIAL—MFRS

Empire Fork Lift 3101 Sebastopol Rd

TRUCKS—LEASING

Bruce Diesel G M Inc 3000 Cleveland Av Rm 201
U-Drive 50 W College Av
U-Drive Trucks 1297 Santa Rosa Av

TRUST COMPANIES

UNION BANK, 723 4th St, PO Box 1986 (95401), Tel (707) 546-2656 (See Index To Advertisers)

***TUXEDO RENTAL**

HENDERSON'S, 517 4th St, Tel 542-3028 (See Index To Advertisers)

TYPESETTING—MACHINE COMPOSITION

Payne Printing 930 Stony Point Rd

***TYPEWRITER DEALERS**

KING'S OFFICE SUPPLIES & EQUIPMENT INC, 515 5th St, Tel 545-6110 (See Index To Advertisers)

UPHOLSTERERS

A A A Upholstery 522 Wilson St
Carpenter Furniture Repair & Upholstery 1700 W College Av
Clydad Furniture Upholstering 1840 Mendocino Av
Don's Upholstery 318 South A St
Em-N-Lee Upholstery Shop 1415 Maple St
Joy Upholstery 4040 Sonoma Hwy
Kille Furniture & Upholstery 1217 Sebastopol Rd
Macy Upholstering 4988 Sonoma Hwy
Upholstery Shop The 539 Shona St

***USED CARS**

TORVICK SALES CO INC, 75 Santa Rosa Av, Tel 542-5673

***VACUUM CLEANERS—DEALERS**

DUCKHORN INDUSTRIES
5310 GRAVENSTEIN HWY N
SEBASTOPOL
TELEPHONE 544-1748

VACUUM CLEANERS—DEALERS AND REPAIRING

A-1 Vacuum Cleaner Repairs & Parts 4374 Sonoma Hwy
DUCKHORN INDUSTRIES, 5310 Gravenstein Hwy N, Sebastopol, Tel 544-1748
Electrolux Corp 1404 4th St
Kirby Co Of Santa Rosa 2422 Sonoma Av
Sonoma Vacuum Service 205 Montgomery Dr

VARIETY STORES
(See Also General Merchandise)

Ben Franklin Store 2416 Magowan Dr
Franklin Ben Store No 5357 773 Sebastopol Rd
Sprouse-Reitz Co (No 624) 102 Calistoga Rd
Sprouse-Reitz Co Inc 1175 Yulupa Av

VENDING MACHINES

Automatic Merchandising Co 2445 Blue Bell Dr
Coin Machine Service Inc 422 Wilson St
Empire Vending Co 24 10th St
Fruit O Matic Co 552 Silva Av
Hobart Sales Agency 324 W College Av
Santa Rosa Cigarette Service 416 Wilson St
Servomation-Bay Cities 3077 Coffey La
Sonomusic Co 815 Piner Rd

VENETIAN BLINDS—DEALERS

A-1 Venetian Blind Service 1137 Petaluma Hill Rd

VETERINARIANS
(See Also Animal Hospitals)

Coddingtown Veterniary Clinic 2200 County Center Dr
LAKESIDE PET HOSPITAL
4331 MONTGOMERY DR
TELEPHONE 539-3393

VETERINARY REMEDIES

W-R Veterinary Supply 910 Fresno Av

VITAMIN PRODUCTS

Randal Nutritional Products Inc 4545 Badger Rd

WILCOXON REALTY
MULTIPLE LISTING - NOTARY PUBLIC
CHARLES F. WILCOXON
Business Phone 545-7163, Residence Phone 542-2513
920 Mendocino Avenue, Santa Rosa

MULTIPLE LISTING
ROGER ARCHER, Broker
JOSEPHINE ARCHER, Broker
Phone 542-2682
ARCHER REALTY
315 College Avenue, Santa Rosa

CODDINGTOWN TV SERVICE
ALL WORK GUARANTEED
2158 North Slater Street, Santa Rosa
Phone 542-6221
TV

Bishop Hansel FORD
FOR FORDS CALL: 542-0620
SERVICE 421 "B" STREET
SALES 430 "A" STREET
SANTA ROSA
"Value Thru Volume"
LEASING INC.

VOCATION COUNSELORS

State Division Of Vocational Rehabilitation 2240 Professional Dr

WALL PAPER—WHOL

Northern California Imports 45 Foley St

WAREHOUSES—MERCHANDISE

Merchants Warehouse Service 134 Foley St

WASHING MACHINE REPAIRERS

WASHING MACHINE MAN THE 151 SANTA ROSA AV TELEPHONES 542-3844 AND 542-4673

WASHING MACHINES—SALES AND SERVICE

Ken's Maytag Inc 353 College Av
WASHING MACHINE MAN THE, 151 Santa Rosa Av, Tels 542-3844 And 542-4673

WATCH CLOCK AND JEWELRY REPAIRING

Blake Kenneth 1385 Santa Rosa Av
Jensen's Clock Shop 2218 Nordyke Av
Old Clock Shop 402 4th St
Osborne's Watch Repair 766 West Av

WATER SOFTENER SERVICE

Culligan Water Conditioning 1236 Cleveland Av
RAYNE OF SANTA ROSA, 3108 Santa Rosa Av, Tel 546-7111 (See Index To Advertisers)
Servisoft Water Service 33 W 10th St
Sonoma Softener & Filter Co Inc 4257 Santa Rosa Av

WATER SUPPLY COMPANIES

Alhambra National Water Co Inc 37a W 10th St

WEAVERS AND REWEAVERS GARMENT

FINE ART REWEAVING, 775 Summerfield Rd, Tel 539-0248 (See Index To Advertisers)

WELCOME SERVICE

CITY HOSTESS SERVICE, 816 4th St, Tel 545-1995

WELDERS AND BRAZERS

Bryhan's Welding Shop 260 Roberts Av
Harrison's Welding & Machine Works 1212 Petaluma Hill Rd
Kauth Brothers Inc Welding 1054 N Dutton Av

WELDING AND CUTTING APPARATUS

Alpha-Redwood Welding Supplies 130 4th St
Victor California (Div Victor Equip Co) 920 Piner Rd
Victor Equipment Company 920 Piner Rd
West Coast Welder Supply Co 1357 Cleveland Av

WELL DRILLERS AND BORERS

Hammond Bros Well Drillers 2100 Waltzer Rd
Irwin Well Drilling 3544 Barnes Rd
James & Wilkerson Drilling Co 3459 Bennett Valley Rd
Nutting Harold F Well Drilling 1897 Dutton Av
Thompson C A Well Drilling 543 Southwood Dr

WIG AND TOUPEE MAKERS

Chez Gi Gi 552 Coddingtown Shop Ctr
Sunset West Wig Salon 2222 Cleveland Av

WINDOW SHADE DEALERS

Acme Window Coverings 850 4th St

*WINDOWS AND DOOR—COMBINATION

LANE SUPPLY INC, 620 Sebastopol Rd, Tel 545-2940 (See Index To Advertisers)

WINERIES

Santa Rosa Winery 1845 Meda Av

YARNS—RETAIL

Kay's Knit Shop 61 Montgomery Dr
Yarn Shoppe The 719 Hahman Dr

Don't Use An Old Directory!

●

One address taken from an old Directory may send you miles out of the way and waste a whole day's time. You take pride in keeping a fresh stock of merchandise on your shelves—

●

Why not avail yourself of fresh information for your daily use?

GENERAL ABBREVIATIONS

acct ..... accountant
adj ..... adjuster
admn ..... administrator or administration
adv ..... advertising
agcy ..... agency
agrl ..... agriculture
agt ..... agent
al ..... alley
Am ..... American
appr ..... apprentice
apts ..... apartments
archt ..... architect
asmblr ..... assembler
assoc ..... associate
asst ..... assistant
atndt ..... attendant
atty ..... attorney
aud ..... auditor
av ..... avenue
bgemn ..... baggageman
bkbndr ..... bookbinder
bkpr ..... bookkeeper
bldr ..... builder
blk ..... block
blksmith .... blacksmith
blrmkr ..... boilermaker
blvd ..... boulevard
bmo .... business machine operator
br ..... branch
brklyr ..... bricklayer
brkmn ..... brakeman
bur ..... bureau
CSP ..... Christian Science Practitioner
cabtmkr ... cabinetmaker
carp ..... carpenter
cash ..... cashier
chauf ..... chauffeur
chem ..... chemist or chemical
chf ..... chief
chkr ..... checker
cir ..... circle
civ civil
clk ..... clerk
cln ... cleaning or cleaner
clo ..... clothing
collr ..... collector
coml ..... commercial
comn ..... commission
comnr ..... commissioner
comp ..... compositor
condr ..... conductor
confr ..... confectioner
constn ..... construction
contr ..... contractor
cor ..... corner
corres .... correspondent
ct ..... court
ctr ..... cutter
custdn ..... custodian
del ..... delivery
dep ..... deputy
dietn ..... dietitian
dir ..... director
dispr ..... dispatcher
dist ..... district
distr ..... distributor
div ..... division
dlr ..... dealer
dmnstr .... demonstrator
do ..... ditto or same
dr ..... drive
drftsmn ..... draftsman
drsmkr ..... dressmaker
e or E ..... East
educ ..... education
elec .. electrical or electric
electn ..... electrician
electro ..... electrotyper
elev ..... elevator
emp ..... employee
eng ..... engineer
engr ..... engraver
equip ..... equipment
es ..... east side
exam ..... examiner
exch ..... exchange
exp ..... express
fcty ..... factory
fdry ..... foundry
Fed ..... Federal
fl ..... floor
fnshr ..... finisher
formn ..... foreman
forwn ..... forewoman
frt ..... freight
ft ..... foot
ftr ..... fitter
furn ..... furniture
furngs ..... furnishings
gdnr ..... gardener
gds ..... goods
genl ..... general
geol ..... geologist
govt ..... government
gro ..... grocer
h ..... householder
hairdrsr ..... hairdresser
hdw ..... hardware
hlpr ..... helper
hndlr ..... handler
hosp ..... hospital
hq ..... headquarters
hsekpr ..... housekeeper
htg ..... heating
Hts ..... Heights
implts ..... implements
ins ..... insurance
insp ..... inspector or inspection
instr ..... instructor
int dec.. interior decorator
int rev .. internal revenue
inv ..... investment
jan ..... janitor
jwlr ..... jeweler
kpr ..... keeper
la ..... lane
lab ..... laborer
laby ..... laboratory
lbr ..... lumber
librn ..... librarian
lino ..... linotype
litho ..... lithographer
lndrs ..... laundress
lndry ..... laundry
ltd ..... limited
lwyr ..... lawyer
mach ..... machinist or machine
mdse ..... merchandise
mech ..... mechanic or mechanical
med ..... medical
Met ..... Metropolitan
meter rdr .. meter reader
mfg ..... manufacturing
mfr ..... manufacturer
mgr ..... manager
mkr ..... maker
mkt ..... market
mldr ..... molder
mlnr ..... milliner
mn ..... man
mono ..... monotype
msngr ..... messenger
mstr ..... master
mtce ..... maintenance
mtge ..... mortgage
mtr .. motorman or motor
mus ..... music
mut ..... mutual
n or N ..... North
Natl ..... National
ne ..... northeast
ns ..... north side
nw ..... northwest
ofc ..... office
opp ..... opposite
opr ..... operator
optn ..... optician
optom ..... optometrist
osteo ..... osteopath
PS ..... Public School
PTS ..... Postal Transportation Service
pass ..... passenger
pharm ..... pharmacist
photog .... photographer
phys ..... physician
pk ..... park
pkr ..... packer
pkwy ..... parkway
pl ..... place
plmb .plumber or plumbing
plshr ..... polisher
plstr ..... plasterer
pntr ..... painter
pres ..... president
prfrdr ..... proofreader
prin ..... principal
priv ..... private
prntr ..... printer
prod ..... produce
prof ..... professor
prsfdr ..... press feeder
prsmn ..... pressman
prsr ..... presser
ptrnmkr ... patternmaker
pub ..... public
publ ..... publisher or publishing
purch ..... purchasing
r ..... resides or rooms
R or Rm ..... room
RC ..... Roman Catholic
RD or Rt ..... Rural Delivery
rd ..... road
rdr ..... reader
real est ..... real estate
rec ..... receiving
recpt ..... receptionist
refgr .... refrigeration or refrigerator
rep ..... representative
repr ..repairman or repair
restr ..... restaurant
ret ..... retail
Rev ..... Reverend
rm ..... room
s or S ..... South
san ..... sanitary
Sav ..... Savings
sch ..... school
se ..... southeast
sec ..... secretary
serv ..... service
ship ..... shipping
sht mtl ..... sheet metal
sls ..... sales
smstrs ..... seamstress
soc ..... society
solr ..... solicitor
spl ..... special
sq ..... square
srtr ..... sorter
ss ..... south side
st ..... street
sta ..... station
sta eng ..... stationary engineer
stat ..... statistician or statistical
sten ..... stenographer
stereo ..... stereotyper
stge ..... storage
stmftr ..... steamfitter
str ..... setter
studt ..... student
stvdr ..... stevedore
sup ..... supply
supt ..... superintendent
supvr ..... supervisor
sw ..... southwest
swtchmn .... switchman
sys ..... system
tchr ..... teacher
tech ..... technician
tel ..... telephone
teleg ..... telegraph
telev ..... television
ter ..... terrace
tmkpr ..... timekeeper
tndr ..... tender
tob ..... tobacco
trans .... transportation
trav ..... traveling
treas ..... treasurer
trmr ..... trimmer
trnmn ..... trainman
tstr ..... tester
twp ..... township
typ ..... typist
USA ..... U S Army
USAF ..... US Air Force
USCG .. U S Coast Guard
USMC..U S Marine Corps
USN ..... U S Navy
undwrtr .... underwriter
Univ ..... University
uphol ..... upholsterer
vet ..... veterinary
vulc ..... vulcanizer
w or W ..... West
whol ..... wholesale
whsemn .. warehouseman
wid ..... widow
wkr ..... worker
wks ..... works
wldr ..... welder
ws ..... west side
wtchmn ..... watchman
ydmn ..... yardman
ydmstr ..... yardmaster

ABBREVIATIONS OF GIVEN NAMES

Abr ..... Abraham
Alex ..... Alexander
Alf ..... Alfred
Arth ..... Arthur
Aug ..... August
Benj ..... Benjamin
Cath ..... Catherine
Chas ..... Charles
Danl ..... Daniel
Edw ..... Edward
Eliz ..... Elizabeth
Eug ..... Eugene
Fredk ..... Frederick
Geo ..... George
Jas ..... James
Jos ..... Joseph
Kath ..... Katherine
Margt ..... Margaret
Michl ..... Michael
Nathl ..... Nathaniel
Patk ..... Patrick
Richd ..... Richard
Robt ..... Robert
Saml ..... Samuel
Sol ..... Solomon
Steph ..... Stephen
Theo ..... Theodore
Thos ..... Thomas
Wm ..... William



NILES BUICK—OPEL

OUR 33rd YEAR

SEE PAGE 3 BUYERS' GUIDE



965 Santa Rosa Avenue, Santa Rosa **Phone 545-6611** CHARLES E. NILES

POLK'S
SANTA ROSA
CITY DIRECTORY
1970

For List of General Abbreviations see opposite page

SPECIAL ABBREVIATIONS

NWPRRCO . . . . . Northwestern Pacific Railroad Co	PG&E . . . . . Pacific Gas & Electric Co
PAC TEL . . . . . Pacific Telephone & Telegraph Co	PO . . . . . Post Office
	SPCO . . . . . Southern Pacific Co

EXPLANATION

Wives names are listed with husbands. The name of the wife is shown in parenthesis following the husband's as follows: Gregory Richd M (Mary L).

In case of a widow by death, wherever possible the name of the deceased husband is shown in parenthesis as follows: Gregory Mary L (wid Richd M).

The occupation and place of employment is listed as follows: Gregory Richd M (Mary L) slsmn Starr Clothing Co.

Names in **HEAVY TYPE** denote advertisers in this City Directory.

Ownership or co-ownership of a firm is indicated by showing the individual's name in parenthesis following the firm name, as follows: Carson Grocery Co (Geo B and Paul N Carson).

A firm name enclosed by parenthesis indicates ownership or co-ownership by the individual whose name precedes, as follows: Carson Geo B (Carson Grocery Co).

The head of the house is indicated by h preceding the street address; other members of the family and roomers are indicated by r preceding the street address.

Alphabetical List of Names

A-1 EQUIPMENT RENTALS (Eugene H And Leonard R Fish), We Rent Most Everything, 458 W College Av Tel 542-3742

A-1 Mobile Home Inc Marion Adkisson Mgr 3011 Santa Rosa Av

A-1 Vacuum Cleaner Repairs & Parts (James A Eberhardt) 4374 Sonoma Hwy

A-1 Venetian Blind Service (Orlo E And Mrs Frances M Winkler) 1137 Petaluma Hill Rd

A A A CALIFORNIA STATE AUTOMOBILE ASSOCIATION, C F White Dist Mgr, Auto Insurance, Membership Services, World Wide Travel Service, 2213 Mendocino Av, Tel 544-1010 (See Index To Advertisers)

A A A Upholstery (Jerry And Mrs Gwen Giacomelli) 522 Wilson St

A & A Automatic Transmission Exchange (Lee Montgomery) garage 312 South A St

A B Auto Sales (Wm M Scott) used 1200 Santa Rosa Av

A B C Auction (Joe T Guthrie) 3576 Santa Rosa Av

A B C Electric Inc Leslie Karahadian Pres contr 1106 Petaluma Hill Rd

A & B Super Markets Inc Donald C Zurlo Sec-Treas 565 Barham Av

A & B Super Markets Inc Andrew J Wolf Pres 1181 Yulupa Av

A C T Investigators (Delbert W Biddle & Robt W Unruh) 2777 Cleveland Av Suite 116

A & M Garage (Ernest V Myers) 807 Ripley St

A & M Hatchery Inc Robt H Atkins Pres-Sec Bruce L Mc Campbell V-Pres-Treas 429 Olive St

SONOMA MORTGAGE COMPANY

A DIVISION OF WELLS FARGO BANK

1701 FOURTH STREET, SANTA ROSA, CALIFORNIA 95404

PHONE 546-3310



HARALSON CONTRACTORS

Additions - Alterations - Remodeling

1100 Edwards Avenue, Santa Rosa **Phones 544-2489 or 545-8274**



HENDERSON'S
MEN'S CLOTHING
TUXEDO RENTALS
BANKAMERICARD AND MASTER CHARGE
517 4th Street, Santa Rosa
Phone 542-3028

THOMPSON CLEANERS
BETTY and JESS EZELLE
PHONE 545-4172
4040 MONTGOMERY DRIVE
SANTA ROSA

SANTA ROSA SAVINGS AND LOAN ASSOCIATION
HOME LOANS—INSURED SAVINGS
HEAD OFFICE: 835 4th STREET, SANTA ROSA
BRANCHES: 501 BROADWAY, SONOMA
325 MAIN STREET, LAKEPORT
999 GRANT AVENUE, NOVATO
PHONE 545-2525
PHONE 996-1081
PHONE 263-5401
PHONE 892-2401

A & M Nursery (Andrew J Carrillo Iii) Rear 4420 Sonoma Hwy
A & N Lummus Co Aubrey W Lummus Pres drapery mfr 3077a Coffey La
A Professional Exchange (Mrs Helen M Hatch) tel answering serv Rear 1222 Morgan St
A To Z Rental Center (Wm E Meding) 3131 Cleveland Av
A & W Drive In Leona Kirby Mgr 649 West Av
A & W Root Beer Drive In (Gerald M Mrs Carol A Belcher & Jean Samson) restr 590 Lewis Rd
Aagaard Edith Mrs retd r111 Red Wing Dr
Aamco Transmissions Carlo R Rocco Mgr repr 1470 Santa Rosa Av
Aaron C C (Dorie) agt Retail Credit h2755 Ventura Av Apt 34
" Joseph T (Lillian) retd h1229 Beaver St
Aaronson Ben (Helen) h1095 Butler Av
Aas Eliff K (Elsa F) lab Santa Rosa Constn h3529 Princeton Dr
" Lester in chge Rincon Valley Grange No 710
Aasim B F h34 Wayside Dr
Aavedal Alvin E (Karleen A) agt Pisenti & Brinker h5637 Monte Verde Dr
Abagnale Michl A (Carolina) retd h117 Coronado Cir
Abarr Edw B (Virginia E) h282 Mockingbird Cir
Abata Vincent (Patricia A) elem consultant Sonoma County h529 Surrey Dr
Abbey Carpets (Glenn Dewick) 1414 4th St
Abbott Duane R (Bonna) eng Optical Coating Laby h3621 Bonnie La
" Helene Mrs hairdrsr House Of Charles r3370 Claremont Ct Apt 1
Abe Robt Y mtcemn City Park Dept r4140 Chico Av
" Toyo (Wid Kuhachi) retd h4322 Chico Av
Abe's Automotive Supplies (Arnold S Abrahamson) 463 Sebastopol Av
Abegg Geo W (Myrtle W) h204 Mockingbird Cir
Abel Bill carp formn Oakmont Admn Ofc r49 Alta Av
" Carl H clk Blue Chip Stamp r1823 Leonard Av
" Dennis C (Patricia J) driver Golden State Linen Serv h4981 Canyon Dr
" Dora retd r1823 Leonard Av
" Grace Mrs mgr El Rancho Cabeza Mobile Home Estates r209 Hermosa Cir
" Henry linemn Pac Tel r1823 Leonard Av
" John (Grace) mgr El Rancho Cabeza Mobile Estates h209 Hermosa Cir
" Mary O Mrs tel opr Press Democrat Publ r5379 Redwood Hwy
" Pat Mrs ofc sec Instant Printing r4981 Canyon Dr
Abena Frank (Leslie) constn formn Blasi-Engelke h411b Las Casitas La
Abfalter Wilfred J (Rowena) h1726 Calaveras Dr
Abildgaard Georgia A (Wid Walter E) h633 Wright St
Ablahadian Eleanor retd h841 5th St
Able Construction (Winston M Williams Miguel E Archuleta & James Williams) bldg contr 2914 Steele La
" Maintenance (Kenneth W Beeler) 3860 Golden Gate Av
" Trailer Supply (Allan D And Mrs Edith G Lavallee) 3601 Santa Rosa Av
Abraham Carol M studt r2218 Montecito Av
" John H (June E) v-pres Saare Radio Telev & Appliance h2218 Montecito Av
" Kurt G (Ruth R) (German Car Garage) h5081 Rincon Av
Abrahamson Arnold S (Nellie E) (Abe's Automotive Supplies) h2433 Melbrook Way
" Larry studt r2433 Melbrook Way
Abrams Edw M slsmn Galeazzi Distributing r1143 Evans Dr
Abramson Michell N (Edna H) real est 306 Mendocino Av Rm 406 r1625 Abramson Rd
Abrao Cynthia M (Wid Francis J) clk Goodwill Industries h1203 Hughes Av
" Edw W USA r1203 Hughes Av
" Francis J Jr (Barbara) USN r1203 Hughes Av
Abrera Julius (Aleya) h1080 Tijuana Ct Apt 1
Abrott Gladys M r2030 Montgomery Dr
" Maude F (Wid Geo H) retd h2030 Montgomery Dr
Absher Edw A (Barbara J) dept mgr Trade Mart h2121 Camellia Ct
" Eula M (Wid Thos) retd h2535 Chanate Rd
" Sherman L (Thula M) constn wkr P G E h402 El Portal Dr
" Thos E (Eula Mae) kitchen hlpr Sonoma Community Hosp r2535 Chanate Rd
Abshire Mabel V (Wid Presley F) retd h627 Bobelaine Dr
Abston R studt r515 South E St Apt 9
Acacia Apartments Lyle F Lewis Mgr 762 Mendocino Av
" Lodge (Louis R And Mrs Mayre P Jenkins) rest home 522 Faletto Ct
" Manor (Louis And Mrs Mayre Jenkins) rest home 2149 Hearn Av
Academy Piano & Organ (Ernest Mejia) dlrs 420 Mendocino Av
Acard Nellie Mrs retd h2920 Santa Rosa Av
Accornero Anthony A (Vera L) v-pres Bank Of Am Natl Trust & Sav Assn h415 Jacqueline Dr
" Robt studt r415 Jacqueline Dr
Acero Sophia emp The Flower Shop h1593 Wright St
Acheson Carol studt r749 Nebraska Dr
" Devon R studt r749 Nebraska Dr
" Ronald S (Beverly) asst surveyor County Rd Comnr h749 Nebraska Dr
Achor R Winfield (Dorothy) (Spridgen Barrett & Achor) h1643 Finlaw St
Ackerley Paul (Lucille) tchr h2021 Mission Blvd
Ackerly Wm appraiser County Assessor rSonoma
Ackerman Donald (Virginia) lndry wkr State Hosp h1170 Lincoln St
" Katie (Wid Michl) h245a Farmers La
" Mark Business Administration (Martin L Ackerman) phys financial admn 4488 Bennett Valley Rd
" Martin L (Cordie O) (Mark Ackerman Business Administration) h4488 Bennett Valley Rd
" Ron servmn S & S Mobile Homes
Ackerson Edith V smstrs Jane Hamilton Draperies h3456b Santa Rosa Av
Ackerstrom Doris h3737 Sonoma Av Apt 3

YEAGER'S
CARRIAGE HOUSE
2503 CLEVELAND AVENUE, SANTA ROSA

PHONE (707) 544-1776

Acme Auto Parts Co Inc Lester J Marquis Pres Michl J Marquis V-Pres Joe Wright Sec-Treas 1885 Sebastopol Rd
" Auto Used Cars Michl J Marquis V- Pres 1800 Sebastopol Rd
" Electric Tool Repair (Joseph W And Dorothy M Hamilton) 616 Wilson St
" Lock Shop (Leslie A And Mrs N Maxine Evans) locksmith 899 2d St

ACME WINDOW COVERINGS (Charles A Garvey And John W Hall), Jaylis Draperies, Window Shades, Screens Traverse Drapes, Rods, Cornice Boxes, Bamboo Shades, Master Charge And BankAmericard, 850 4th St, Tel 545-3759

ACORN APPLIANCE REPAIR (Charles And Barbara Watts), Authorized Frigidaire, Philco, Admiral, Gibson Sales And Service, We Repair All Large Appliances, Radio Dispatched, 939 West Av, Tel 545-5383 (See Index To Advertisers)

Acquistapace Antonio retd h1601 Lance Av
" Aug farmer r1601 Lance Av
" Chester L (Pearl E) whse formn A Levy & J Zentner h4560 Badger Rd
" Fred L (Ruth N) slsmn Bishop Hansel Ford h505 Jack London Dr
" Irene M (Wid Louie) smstrs Bickford Tailoring h846 Hudspeth St
" Joe farmer r1601 Lance Av
" Mel Paving Co (Melvin J Acquistapace) 459 Yolanda Av
" Melvin J (Theresa P) (Mel Acquistapace Paving Co) h134 Middle Rincon Rd
" Rico J (Irene) driver Ray-Dar Distrs h810 W College Av
" Robt E (Kathryn C) counsilor Montgomery High Sch h2229 Cheyenne Dr
" Roger (Lynn) emp PO h4960 Hanson Dr
Actan Vic (Billie) firemn Hamilton Afb h1574 W 3d St
Actis Billie Mrs (Billie's Hair Styling & Wig Salon) h625 College Av
Active Secretarial Service (Mrs Helen M Hatch) Rear 1222 Morgan St
Acuff Michl M (Margt R) tchr Cook Junior High Sch h794 Carley Rd
" Wilma E retd h815 Slater St
Adair Harold H (Emaline) court reporter no 1 County r5126 Hall Rd
" Lee (Mae) mgr Ryan Outdoor Adv h2214 Warwick Av
Adamis Manlio F (Angelina A) retd h1820 Meda Av
Adams A A retd h6126 Montecito Blvd Apt B
" Allen E (Frances) equip opr Reliance Enterprises h726 Palomino Dr
" Amos E (Martha E) retd h4302 Chico Av
" Arth F slsmn h843 Dutton Av
" Barbara A dir health educ County Dept Of Pub Health rGuerneville
" Belinda h33 Cardinal Way
" Blenda A (Wid Edw I) (Town & Country Laun-Dry-It) rMobile Estates
" Carol nurse Warrack Med Center Hosp r689 Summerfield Rd
" Charles B (Willa D) (Tropics) r2245 Santa Rosa Av
" Claude (Edna) tchr City Bd Of Educ h1562 Allan Way

ADAMS
" D U (Ada) retd h1061 S Wright Rd
" David USA r1218 Carr Av
" Donald K (Marjory M) delmn S F Chronicle h708 Leo Dr
" Donald L (Carol N) clk Albertson's Mkt h689 Summerfield Rd Apt 4
" Donna F (Wid Joseph) emp Sommerfield Convalescent Home h907 Easton Dr
" Ernest L (Eliz) USAF h1332 Rutledge Av
" Frank S (Evelyn) ship ftr Mare Island h951 Cleveland Av
" Fred H (Elma A) engineering tech U S Govt h830 Carley Rd
" Henry P (Nellie M) retd h3432 Montgomery Dr
" J (Fern) lab h1053 Merced Av
" James C retd r971 Yulupa Av
" James E eng tech County Surveyor h1626 Bryden La
" James W (Alpha O) retd h304 Santa Rosa Av
" Jeff K h941a Temple Av
" John C (Lucille M) eng h2219 Cummings Dr
" John H (Sharon L) linemn Pac Tel h714 Palomino Dr
" John R (Maryanne) reporter Press Democrat Publ h1927 Little John La
" John S clk Exchange Bank rHealdsburg
" Kenneth M (Alma) constn wkr h252 Brittain La
" L B h126½ Leland St
" Larry h1006 Orchard St
" Laura Mrs notary pub 120 D r1024 St Helena Av
" Lena Mrs retd h864 4th St Apt 6
" Mary r99 Mountain View Av
" Merle R (Eline) retd h750 Alaska Dr
" Minnie Mrs dishwasher h647 Dutton Av
" N Mrs clk K-Mart h842 Colorado Blvd
" Nellie M Mrs sten State Regional Water Quality Control Bd r3432 Montgomery Dr
" Percy E (Laura) retd h1024 St Helena Av
" Robt W (Shirley L) h4405 Panorama Dr
" Romend retd h1650 Moraga Dr
" Ronald h888 West Av Apt 4
" Rose Marie emp Pac Tel h2120 Sonoma Av Apt 15
" S Daryl (Carolyn) retd h625 Cordelia Dr
" Shirley r907 Easton Dr
" Stan L (Carmen) rep First Cal h2133 N Slater St
" Steph L studt r843 Dutton Av
" Vance (Irene) h98 Coronado Cir
" Willa D Mrs (Tropics) r2245 Santa Rosa Av
" Wm (Josephine) retd h1820 West Av
" Wm H (Helen M) bldg mgr Mar Monte Corp h4311 Chico Av
Adamson Darrell R (Betty M) mach supvr State Farm Ins h1430 St Francis Rd
" Gerald R (Ruth M) mgr Comanche Chevrolet h3075 Jaylee Dr
" Peter h186 Brush Creek Rd
" R V (Hazel) agt Allstate Ins h330 Midiron Way
" Thos D (Janella K) bldg contr 678 Green View Dr h678 Greenview Dr
Addington Harvey C (Lucille) jan Santa Rosa Jr College h812 Spencer Av
Addressograph-Multigraph Corp Richd Turner Rep ofc machs 1146 State Farm Dr

CARNIGLIA INSURANCE AGENCY
ESTABLISHED 1930
Insurance—Appraisals—Property Management
461 College Avenue, Santa Rosa
Phone 546-0630

CABLEVision
"Better Television By Cable"
Phone (707) 544-7337
1045 College Avenue, P.O. Box 1150
Santa Rosa 95402

SANTA ROSA FURNITURE CO.
Where Good Furniture Is Not Expensive
4th and A Streets, Santa Rosa Phone 545-1901
LOOK FOR THE BILTWELL LABEL
Serta
MATTRESS and BOX SPRINGS

GEORGE L. RICHARD-Realtor
Homes—Farms—Ranches—Income Property Management
"MULTIPLE LISTINGS"
2794 4th Street, Santa Rosa Phone 542-3207

FINE CLOTHING FOR MEN AND BOYS
Ben Hur
Tom Down Since 1882
FOURTH AND D STREETS "YEARS OF FRIENDLY SERVICE" PHONE 542-8500

Adee Robt R (Rosa L) retd h2805 Village Side Dr
Adelhart Lauren E (Marlene) driver Willig Frt Lines r1481 King St
" Marlene Mrs clk Burlington Bakery r1521 Ditty Av
Adems David agt Mutual Of New York r1218 Carr St
Aderoti Haciento (Dorothy) pntr h850 2d St
Adkins See Also Akins And Atkins
" Arth asst greens supt Oakmont Golf Club r7553 Sonoma Hwy
" Arth Jr (Christine L) psychiatric tech Sonoma State Hosp h1610 San Ramon Way
" Charles driver R C Cola Beverage r4300 Vine Hill Rd
" Gwen dental hygienist Dr Veryl R Sorensen rPetaluma
" Harold D (Kitty O) carp h1210 Ridley Av
" Jenetta Mrs r904 Pressley St
" Wayne social serv wkr County h3820 Sumner La Apt 11
Adkinson Arnold (Florence) retd h625 2d St
" Geraldine h1584 Herbert St
Adkison Linda clk County Assessor r920 Wright St
Adkisson Arnold R (Bon Ton Barber Shop) h625 7th St
" Marion (Winfred) mgr A-1 Mobile Home Inc r5038 Canyon Rd
Adler Alice dep clk County Clk rSebastopol
" Leland E (Ann M) retd h1831 Little John La
Adomaitis John A (Lena M) h3947 Princeton Dr
Adorni Elmo (June) pntr Tom Duncan Contr h2708 Magowan Dr
" Melvin L (Gladys P) pntr Speedspace Corp h1127 El Cerrito Dr
" Sheri studt r2708 Magowan Dr
Adres Ray (Marie) wldr h122 W Robles Av
Adrienne's Patricia Blair Mgr women's clo 520 Coddingtown Shop Ctr
Aeroptics (Blake M Mitchell) optical gds-mfrs 989 Sebastopol Rd
Afanasieff Eliz Mrs r112 Eton Ct
Affranchino Guiseppe retd h555 W College Av
Agee Fred L (Helen P) (Fred L Agee Sales Co) h2234 Grosse Av
" Fred L Sales Co (Fred L Agee) food broker 2234 Grosse Av
Agger Beatrice Mrs hsekpr r1503 Parsons Dr
Agius Margt r508 Sebastopol Av
Agnese L Pietro (Margt A) retd h3512 Santa Rosa Av
Agnew Alvin W (Elsie E) podiatrist 306 Mendocino Av Rm 524 h1550 Leonard Av
" Arth (Jean) h175 Elaine Dr
" Arth W (Evelyn E) pres Sunset Line & Twine h1653 Finlaw St
" Carol h2735 Tachevah Dr Apt 6
" Carol A interviewer State Dept Human Res Div r1653 Finlaw St
" Eleanor tchr San Miguel Sch r3810 Elwin La
" Hope E (Wid Robt J) retd h934f Clark St
" Jean Mrs recpt Carl E Anderson r175 Elaine Dr
" John (Pamela) mgr Sunset Line & Twine h2029a Siesta La
" Leo (Eleanor) tchr Mark West Sch Dist h3810 Elwin La

AGNEW
" Renee ofc sec Santa Rosa Jr College h752d Beaver St
" Wm D Jr (Barbara) retd h4255 Alta Vista Av
" Wm M studt r4255 Alta Vista Av
Agostinho M S supvr Standard Stas h675 Summerfield Rd Apt 7
Aguilar Joe (Master Hearing Aid Center) rPetaluma
" Joe M (Freda J) slsmn h305 Aileen Av
" Ralph (Genevieve) sht mtl mech Malm Metal Products h1040 Merced Av
Aguilera Fredk USA r5030 Boulder La
" John (Rose) retd h5030 Boulder La
" John (Jan) eng Optical Coatings h1458 Wikiup Dr
Aguire Ray mgr Roberts & Aguire Mobile Home Show & Sls rNovato
Ahearn Maurice W (Virginia M) constn eng City Eng h1826 Rosewood Dr
" Thos (Grace) stockmn White House h471 Benjamins Rd
Ahl Jacqueline M Mrs retd h135 Gray Ct
" John retd h625 Summerfield Rd
" Ralph J (Elyse) (Shasta Apts) h3621 Hacienda Dr
Ahlstrom A Irene hsekpr h3500 Mayette Av
" Allan P (Pauline B) carp h2262 Yucca St
" Arnold W carp r3500 Mayette Av
" Ruth G clk See's Candies h504 Sahara St
Ahner Edwin G (Thelma) h1751 Manor Dr
" Emil A (Clarcy E) trackmn NWPRR h822 Frazier Av
Aho Heino E (Mamie M) retd h3455 Santa Rosa Av Sp 56
Ahr Clyde J (Dorothy M) dispr Albers Milling h585a Myrtlewood Dr
Ahrens Geo M (Elva R) mech h937 Jennings Av
" Mabel O (Wid Geo) h633 Wheeler St
Aichele Burdell A h616a Ware Av
Aiken See Also Aikin
" Clifton H (Rosalie) mech Kassin Chevrolet h2291 Hearn Av
" Jack D (Frances R) h3712 Primrose Av
" Saml D (Elese K) phys 1154 Montgomery Dr Rm 1 h1580 Manzanita Av
Aikin See Also Aiken
" Mark A (Mary) h1007 St Helena Av
Aime Congeta Mrs (U-Save Super Market) r5341 Monte Verde Dr
" John (Congeta) (U-Save Super Market) h5341 Monte Verde Dr
Aimo Agostino (Yvonne R) emp PGE h117 11th St
Ainbinder Errol (Joyce) planning mgr Codding Town Texaco h1898 Greeneich Av
Air Park Aero Service Delmar O Jones Mgr charter serv 1050 Hopper Av
Aires Donna (Avenue Inn) r37 Gunevere La
Aitken James A (Helen T) h6853 Oak Leaf Dr
" John (Barbara) USA h913 Hopper Av
Ajax Distributing Co Harold A Jack Mgr beer whol 80 Brittain La
Ake Glenn W (Betty J) lab formn Caputo Co h1105 Santa Barbara Dr
Akehurst James F (Eulalia) h3127 Clare Av
Akers Wm h2537 Corby Av
Akey Clifford M (Dolores) supvr Independent Whol Drug h117 Carrillo St
" Warren tchr San Miguel Sch rPetaluma

THE BANK OF CALIFORNIA
NATIONAL ASSOCIATION

AKEY
" Warren (Mary) h2751 Mohawk Dr
Akimoff Nick (Lois) prntr Art Point Studio h226 Steele La
" Viacheslav (Tatiana) retd h1921 Belmont Ct
Akins See Also Adkins And Atkins
" Barbara L teller Santa Rosa Sav & Loan r4041 Coffey La
Akre James A (Ferne G) retd h3309 Santa Rosa Av
Al's Carpet Clinic (Alvin M Fritzsche) carpet layers 720 Belvedere Way
" Liquors (Sebastian And Mrs Margt M Aliano) 65 Montgomery Dr
" Place (Fred And Mrs Rose A Kirkland) tavern 13 Old Court House Sq
" Shell Service (Al Smath) 255 Dutton Av
" Village Repair Shop (Albert A Bello) garage 681 Summerfield Rd
Alander Phillip W (Carol A) emp Speedspace h154a Barbara Dr
Alano Club Clarence Ramsey Mgr 70 South E St
Alarcon Adell V Mrs assoc Properties Unlimited Realtor h2739 Mohawk Dr
" Karla Mrs admn Community Health & Welfare Serv Trust Und rSebastopol
Alarid Gwen (Wid Eug) retd h313 Chinn St
Alban Marsha L r2515 Maya Ct
Alberigi Albert L (Alta L) countermn Jobbers Elec h2208 Westwood Dr
" Barth M (Victoria) retd h7009 Fairfield Dr
" Carole L cosmetologist Mask & Wig r2208 Westwood Dr
" Gerald A (Pamela R) mech De Bonis & Esposti Garage h1327 Manhattan Way
" Ray (Phyllis) h23 Nadina Sq
Alberigie R W (Phyllis) h943 Aston Av
Alberigis Pete (Beatrice) h123 North Star Dr
Albers Milling Co J Townsend Rose Mgr feed dlr 1 Sebastopol Av
Albert Helia M Mrs tchr Proctor Terrace Sch h2916 Magowan Dr
" Jesse P admn trainee Exchange Bank rSebastopol
" Jessie J (Eliz) (Al's Plastic) h1046 Yuba Dr
" Lewis P (Etta V) retd h641 Charles St
" Sheldon (Eliz M) cabtmkr Al's Plastic h3664 Primrose Av
" Theo W (Helen L) retd h538 Flower Av
Alberti Doloras ofc mgr Wm E Rogers r999 Sonoma Av Apt 27
Alberts Karen emp Matanzas Sch r630 Cordelia Dr
Albertsen See Also Albertson
Albertson See Also Albertsen
" Melvin I (Vernie H) v-pres Exchange Bank h2367 Melbrook Way
" Roger J (Rosemary G) equip mn Pac Tel h931 Tranquillo Calle
Albertson's Food Center Paul D Stone Mgr 2055 Mendocino Av
Albini David (Joan) cook h804 Aston Av
" Delia T Mrs (Dee's House Of Beauty) r704 Link La
" James J (Carmen) driver Nielsen Frt Lines h1129 Morgan St
" Larry H (Pat A) h116 Pierson St
" Lawrence H (Marie P) mtcemn County Fair & Exposition h122 Pierson St
" Miles T (Delia T) driver Burbank Dairy h704 Link La

ALBINI
" Romolo G (Della M) emp Carnation Creamery h435 Nannet Av
" Steph r1129 Morgan St
Albisette Eva (Wid Ely) h757 Carr Av
Albonico Arnelia D Mrs plant wkr Exchange Linen Serv h146 Barham Av
Albrecht Charles (Lila) whsemn h3335 Phillips Av
" Marie (Wid Fritz F) tchr Roseland Sch h2111 Humboldt St
Albretsen Plastering Co (Richd R Albretsen) 893 Tranquillo Calle
" Richd R (Vella) (Albretsen Plastering Co) h893 Tranquillo Calle
Albright Edw S (Jean E) shopmn Acme Window Coverings h4370 Raymonde Way
" Francis cook Sonoma Community Hosp rGraton
" Jean E Mrs v pres Doyel's Yardage Shop r4370 Raymonde Way
" Michl F (Gloria) custdn Sonoma Community Hosp h610 South Av
" Robt M (Kathleen) acct Columbia Research h163 Hatona Dr
" Wm E (Margt L) tchr Piner High Sch h5617 Du Pont Dr
Albritton Donald W (Bette L) equip opr County Rd Comnr h3746 Airway Dr
Alcantia Timothy S (Ruth E) lab Cal Wood Door h2222 Westwood Dr
Alcantra Gail asst bkpr Stuart Jenkins r1454 Graton St
Alcones Gilmore M studt r4460 Price Av
" Henry (Carmen M) lab h4460 Price Av
" Rebelino studt r4460 Price Av
" Virginia studt r4460 Price Av
Alcoyaja Alan sht mtl wkr Malm Metal Products rPetaluma
Alden Geo C (Thelma C) retd h35 Larkfield Maples Ct
Alderman Cristine art dir Levinger-Nellor Adv r5917 Old Redwood Hwy
Aldrich Bernice Mrs (Geo W Cleek Printing) r1550 Jewell Rd
" Fay G (Wid Winthrop) h710 Stewart St
" Geo E h684 Wikiup Dr
" Irvin (Evelyn M) window cln h3439 Moorland Av
" Leon (Bernice) (Geo W Cleek Printing) r1550 Jewell Rd
" Myrtle retd r2017 Orchard St
" S V Mrs opr supvr Union Bank r5545 St Helena Rd
Aldridge Jean D claims desk Carniglia Wilkey & Marocco r1310 Stroven La
Alec's Sewing Center (Alec Lane) 422a 4th St
Alejandro Ramona nurse aide Maralie Convalescent Hosp rWindsor
Aleksick Joseph M (Mary L) sgt County Sheriff h621 Almond Ct
Alessi Felix (Elvera) retd h1054 Estes Dr
Alexander Bill E (Virginia G) mtcemn Santa Rosa Jr College h1333 Stroven La
" Bill R mgr Blue Chip Stamp Co rPetaluma
" Donald J (Beverly J) slsmn Shasta Bottling h923 Humboldt St
" Dwight (Grace) retd h1718 Beaver St
" Geo D (Geraldine) h1070 S Wright Rd
" James L (Wilma G) optn Optical Coating h631 South Av

MEAD CLARK LUMBER COMPANY, Inc.
THIRD AND WILSON STREET, SANTA ROSA
Your Home Owned Yard
Free Delivery to 50 Miles
PHONE 542-4141

WELTI CHAPEL OF THE ROSES

Santa Rosa's Most Beautiful Funeral Home Serving Every Faith Since 1875

Deputy Coroner

Funeral Director

Ample Off Street Parking

1225 SONOMA AVENUE SANTA ROSA

PHONE 545-0880

PEPSI-COLA BOTTLING CO.

BOTTLERS OF PEPSI-COLA - SQUIRT - HIRES - BIRELEYS - BUBBLE-UP

3029 COFFEY LANE, SANTA ROSA

PHONE 542-7536

INSURED SAVINGS — HOME LOANS

Summit Savings AND LOAN ASSOCIATION

Main Office 90 Santa Rosa Avenue — Phone 546-0544
715 Hahman Drive, Montgomery Village — Phone 546-0544
119 North Main Street, Sebastopol — Phone 823-7411
3300 Jefferson Street, Napa — Phone 255-3310

ALEXANDER
" Joseph S (Marjorie E) retd h844 Santa Ana Dr
" Keith H (Eleanor R) guard Hamilton Field h759 Southwood Dr
" Lee retd r2963 Santa Rosa Av
" Lendil O lab ALMETCO r148 Milbrae Av
" M P (Wid Harry) retd h2114 Midway Dr
" Richd A (Lila L) cement contr h603 Cherrywood Dr
" Ronald H (Phyllis A) carp Colombini Constn h1717 Montgomery Dr
" Ruth counselor Clearwater Ranch Country House h2008 Dennis La
" Thos W (Norma) (Western Hotel) h360 Denton Way
" Warren G (Viola) slsmn Laura Scudder h3380 Dartmouth Dr
" Wm (June) cement contr 1267 Kerney St h1267 Kerney St

ALEXANDER'S VAN & STORAGE INC Harold W Keeton Owner-Mgr, Moving, Storage, Shipping And Packing 3310 Industrial Dr, Tel 542-7765 If No Answer Call 546-4039 (See Index To Advertisers)

Alexson Jeff h3530b Mendocino Av
Alford James S (Jean D) retd h3435 Fir Dr
" John A (Joan) pilot Sis-Q Flying Serv h291 Beech Av
Alfrado's Cantina (Alf Duenas) restr 1 W 6th St
Alger Lyle (Mary) driver Petaluma Co-Op Creamery rWindsor
" Mary Mrs dept mgr Morris Plan Of Cal rWindsor
Algier Lynn emp Clover Milk h419½ South E St
Algrim Nancy slswn O'Neill Card Shop rPetaluma
" Ray (Florence) trucker h562 Middle Rincon Rd
Alhambra National Water Co Inc Arnold Cruz Br Mgr sup 37a W 10th St
Aliano John P (Barbara J) refgmn Arolo Co h1073 Clark St
" Louise studt r3216 Terra Linda Dr
" Margt M Mrs (Al's Liquors) r3216 Tirra Linda Dr
" Sebastian (Margt M) (Al's Liquors) h3216 Terra Linda Dr
Alibi Tavern The 339 5th St
Alice-Marie Shop The (Claudine M Fumasoli Mrs Helen Meline) mlnrs 313 B Street
Aliff Charles (Dorothy) asst mgr Quinby's Shell Serv Center h4184 Price Av
" Leland E (Virginia E) emp Mache's Shell Serv h4210 Price Av
" Raymond R (Naoma) custdn Memorial Hosp h370 Myrtlewood Dr
Alissio Carmen W studt r1555 Terrace Way Apt 3
" Janeva S tchr Santa Rosa Jr High Sch h1555 Terrace Way Apt 3
" Linda L studt r1555 Terrace Way Apt 3
Aljets John W retd h1671 Norte Way
Alkire Edna M (Wid Francis) retd h1763 Rose Av
Alladio Frank C (Marian) ofc mgr Bessone Sup h3615 Princeton Dr
" Lucy A Mrs clk sten County Bd Of Supvrs h134 W 7th St
Allan See Also Allen
" Bonnie K studt r5749 Sonoma Hwy

ALLAN
" Dorothea F (Wid James A) tchr Santa Rosa Jr High Sch h2612 Spring Creek Dr
" Keith C (Frieda P) reporter Press Democrat Publ h5749 Sonoma Hwy
" Sandi Mrs h2533 Whitewood Dr
Allard Don (Don's Uphol) h318 South A St
Alldredge Delwin R (Linda L) mech C & D Batteries h158d Barbara Dr
Alldridge Jean D (Sydney A) claims desk Codding Magowan Wilkey & Marocco Ins h1310 Stroven La
Allee Clare E (Jane) tchr Spring Creek Sch h591 Ashwood Dr
Allekna Cindy studt r1262 Wanda Way
" Joseph E (Ramona G) driver Nielsen Freight Lines h1262 Wanda Way
Alleman Clarence C (Lillian R) retd h2116 Humboldt St
Allen See Also Allan
" Alice Mrs h1086 Santa Ana Dr
" Arden (Dalles) retd
" Calista D sec Sonoma Mtge r68 Larkfield Center Dr
" Carla recpt Dr Kenneth E Bernd r1020 S Wright Rd
" Cath G Mrs retd h1209 13th St
" Charles (Margt) emp Kreske Mfg h1317 Stroven La
" Cloyce R (Phyllis) tech Sonoma State Hosp h201 Red Wing Dr
" Danl E supvr Blue Shield r98 Devon Ct
" Dennis (Linda) pharm Medico Drug r2336 Franklin Av
" Don L (Beatrice C) h1876 Janero Dr
" Donald R (Cheryl L) asmblr C & D Batteries h604a Olive St
" Dwight S (Kathleen K) (Maxwell Allen Mawson) h1610 Manzanita Av
" E Jerry (Hilda) searcher Sonoma Title Guaranty h1941 Grace Dr
" Ellen A Mrs bkpr Acme Window Coverings r1732 Janero Dr
" Esther L instr Santa Rosa Jr College h900 Edwards Av Apt M
" Ethan E (Victoria) stmftr h821 Carr Av
" Eug B (Sadie B) pntr h98 Devon Ct
" Everett L (Cheryl) (L A Trucking) h2517 Pomo Trail
" Ezra E (Hilda) searcher Sonoma Title Guaranty r1941 Grace Dr
" Flora E Mrs laby tech Sonoma County Community Blood Bank r1206 Vallejo
" Frank A (Eillen M) retd h129 Fleming Way
" Gary D USAF r950 Petaluma Hill Rd
" Geo (Linda J) contr Cowan Bldrs h2142 Rivera Dr
" Harold (Judith) slsmn National Gypsum h2001 Terrace Way
" J D (Betty J) int dec h2251 Santa Fe Dr
" Jack (Ethel) h548 La Verne Av
" Jerry M (Christine H) slsmn Sommer & Kaufmann h324 Lomitas La
" Jessie J (Flora E) retd h1206 Vallejo St
" Jim (Kay) (Allen's Bookkeeping & Tax Service) h950 Petaluma Hill Rd
" Joan M clk Press Democrat Publ r5232 Montecito
" Joy S emp Hein Bros h3758 Golden Gate Av
" Kaye (Wid Sam) (Kaye's Draperies) h3059 Hartley Dr
" Kim slswn Ulla Of Scandinavia

"SPURGE" HENDERSON BAIL BONDS
LOW RATES OPEN 24 HOURS FAST SERVICE
408 Santa Rosa Avenue, Santa Rosa Phone 542-7050

ALLEN
" Lloyd (Happy) equip opr State h346 Beech Av
" Louis (Beverly) driver Hagemann Meat Co h310 Mountain View Av
" Louis L Jr (Beverley L) driver Hagemann Meat h1859 Beachwood Dr
" Maybelle I (Wid Eug B) retd h1570 Rose Av
" Murray M (Ann V) eng Rapp Constn h57 Ascot Dr
" Paul Rev (Lucy D) pastor Oakmont Community Church h6621 Fairfield Dr
" Paul J studt r50 W 7th St
" Paul T (Jane K) slsmn Idaco Lbr h4834 Marshall Dr
" Ray h3835 Sonoma Hwy
" Robt I (Ellen A) prntr Press Democrat Publ h1732 Janero Dr
" Robt K (Fumiko) nurse Santa Rosa Memorial Hosp h1263 Kerney St
" Ronald studt r324 Lomitas La
" Ronald (Neva) retd h675 Summerfield Rd Apt 14
" Rose N (Wid Nicholson) h1209 Hexem Av
" Stanley J (Carol L) clk Hamilton Air Base h702 Bellevue Av
" Thos J retd h14 Valleygreen St
" Truman E Jr policemn City Police Dept r4917 Seawolf St
" Wm D (Ethyl Mae) installer Pac Tel h50 W 7th St
" Wm W (Elsie W) consultant eng h1447 Wikiup Dr
Allen's Bookkeeping & Tax Service (Jim Allen) 950 Petaluma Hill Rd
Allender Charles L (Min S) (Lancelot Mobile Home Park) h37 Guinevere La
" Wm F (Florence A) driver T M Dimmick h2829 Papago Ct
Alley Art (Frank Wasko) 40 Exchange La
" Cat Pet Shop (Wm T Grange) 2334 Claremont Dr
" Everal E (Grace) mech Niles Buick h820 Carr Av
" Grace Mrs placement ofcr State Dept Of Employment Farm Lab Ofc r820 Carr Av
Allgire Betty J Mrs cook Gourmet Hse Delicatessen & Liquor r3023 Hardie's La
Allied Music Corp (J Robt Getzen) mus instrument repr 1701 Piner Rd
" Service Association (Clarence M Ogle) answering serv 3081 Marlow Rd
Allingham Gary R (Fran) adoption wkr State Social Welfare Dept h2434 Neotomas Av
Allison Clinton E tchr Santa Rosa Jr High Sch h5715 Melita Rd
" Edgar h833 Sonoma Av Apt 28
" Edgar C (Charlene V) slsmn Mac Laughlin Co h841 Sonoma Av
" Ian T pres Lumbermans Mortage Co h713 Cherry St Apt 6
" Robt E (Joyce I) sls rep Paslode Co h1861 Shelley Dr
Allman Lyman (Mildred M) formn NWPRRCO h1233 Gordon La
" Sandra L studt r1233 Gordon La
Allmendinger Ervin (Audrey M) mach shop formn Rietz Mfg h1800 Sonoma Av
Allomong Robt studt r2021 Ridley Av
Allred Glen A (Stella F) h1608 Clover Dr
Allsop M Sid (Louise E) civil eng County Water Agcy h2538 Marlow Rd
Allspaugh Ada Mrs r3538 Idaho Dr
Allstate Insurance John D Hassfeld Mgr 556 Coddingtown Shop Ctr
" Insurance Co Robt H Cunningham Agt 455 B Street
Alltrans Richd Gilardoni In Chge frt transport 270 Dutton Av
Allumbaugh Jean R clk Press Democrat Publ r1385 Baird Rd
" Robt (Betty) slsmn h1385 Baird Rd
Almanrode Sherman H (Mabel) retd h5737 De Sota Dr
Alme Fred (Eliz) retd h2820 Sonoma Av
Almeida Aug A (Eliz) slsmn Wards h4815 Occidental Rd
" Robt E (Mildred) constn wkr h2004 Grahn Dr
Almeraz Fedencio P (Rosie E) driver California Wool Assn h1216 Lloyd Av
" Frank (Jo Ann) h1570 North St Apt 16
" Ruben J (Judy) baker Dutch Girl Bakery h627 Avalon Av
Almetco John Sweetman Mgr mfg alum sash & doors 1733 Sebastopol Rd
Aloise Alex J (Stella M) clk P O h1120 Hexem Av
" Ronald L (Sally) emp State Hwy Dept h157a Barbara Dr
" Stella M Mrs supvr of nurses Sonoma Community Hosp r1120 Hexem Av
Alongi Grace retd r2517 Midway Dr
Alonzo Pete (Helen) retd h527 Olive St
Alperstein Herbert E (Carolee A) slsmn American Chickle Co h2712 Wawona Ct
Alpha Beta Market Manuel Rodriguez Mgr 665 Sebastopol Rd
" Electronics 849 North St
Alpha-Redwood Welding Supplies (Bill G Hays C E Wolfe) 130 4th St
Alpine Mortgage (Kenneth R Mac Kenzie) real est 4000 Montgomery Dr
Alsford Harold W (Aleta M) retd h1423 Brookside Dr
Alspaugh Barbara retd h1414 King St
Alstedt Hugo V (Lulu V) custdn Hamilton A F B Ofcrs Club h42 Fairlie Dr
Altes Otto G (Arletta M) real est 1943 Montgomery Dr h1943 Montgomery Dr
" Wesley C (Dee A) slsmn E C Kraft & Co h1912 Grosse Av
Altherr Geo E (Lois O) carp h415 Goodman Av
Altner Katie retd h1213 Yulupa Av
Alton Esther E Mrs clk-typ Sonoma Community Hosp r2102 Harris Ct
" Hugh (Esther E) emp Sonoma State College h2102 Harris Ct
" Kenneth studt r2102 Harris Ct
" Mark studt r2102 Harris Ct
Alvernaz Danl (Madeliene) retd h2347 Westview Way
Alves Geo (Marlene) h1033 Summerfield Rd
" Geo H (Dorothy M) elec insp Mare Island h2022 Siesta La
" Lillian atndt Sonoma Community Hosp r1757 Willowside Rd
" Pamela studt r2022 Siesta La
Amacher Robt (Lois) US Merchant Marine h2627 Mohawk Dr
Amaral Doris waitress Flamingo Mtr Hotel rPetaluma
" Geo h426 Sebastopol Rd Apt 8
" Henry L (Ida) h221 Connelly La
" Theresa clk Santa Rosa Sav & Loan rPetaluma

KING'S OFFICE SUPPLIES & EQUIPMENT, Inc.
PRINTING - OFFICE FURNITURE AND MACHINES - SUPPLIES
BOB HARRIS
PHONE 545-6110
515 5th Street, Santa Rosa

CAMPBELL REALTY
Ranches
Acreage
Homes
Exchanges
1747 FOURTH STREET SANTA ROSA
PHONE 544-5131

BUILDINGS UNLIMITED
(A DIVISION OF NOR-CAL DESIGN GROUP)
General Contractors
Star Metal Buildings -- Curoco Metal Carports
Hydro-Spray Automatic Car Wash Equipment
2200 East County Center Drive, Santa Rosa Phone 544-1277

Dee Jay's
SASH & GLASS
Residential-Commercial
"Service When You Need It Most"
13 WEST THIRD STREET
SANTA ROSA
546-7344

RALPH HAYES 1212 4th St. 545-8806 or 542-0958
VERN LAWSON 1212 4th St. 545-8806 or 539-9228
FRED PERRY 1212 4th St. 545-8806 or 542-1019
LIFE - FIRE - AUTO
BUSINESS INSURANCE - BOATS
SPECIAL PACKAGE PLANS
FARMERS INSURANCE GROUP
Symbol of Superior Service

Amaroli Ralph (Theodora) chf insp County Bldg Insp Dept r5176 Hall Rd
Amato Joseph mtcemn Sonoma Community Hosp r3229 Moorland Av
Ambler Gary L (Jean A) driver Empire Sanitary Serv h1333 Mc Minn Av
" Jean A Mrs bkpr Superior Building Materials r1333 Mc Minn Av
" Lawrence retd h867 Mc Minn Av
Ambrogia Donald emp Natl Elec Sup h436 Klute St Apt 10
Ambrose Dave studt h879 Aston Av
" Dean E (Theora) surveyor Herbert G Passarino h2150 Floral Way
" Ellen Mrs bkpr King's Ofc Sups & Equip rEl Verona
" Raymond L (Margt J) emp Fluor Products h2034 Siesta La
" Virginia C Mrs h3662 Moorland Av
" Warren T (Charlene) genl contrs 205 Ursuline Rd h205 Ursuline Rd
Ambrosi Joseph A Jr (Mary) gen agt American National Ins Co rHealdsburg
Ambrosini Carlo M (Louise) (River Inn) h2401 Grace Dr
" Herman (Jo Ann) (Sunset Dairy) h4265 Hall Rd
" Ida nurse h2006 N Slater St
Amell Rose E retd h1144 4th St Apt 250
American Bakeries Gilbert L Jamison Sls Supvr whol baked goods 3015 Coffey La
" Building Maintenance Co Glenn Summers Mgr 2317 Blue Bell Dr
" Cancer Society (Sonoma County Br) Mrs Bobett P Carney Exec Dir 421 Orchard St

AMERICAN DOOR COMPANY, Jon D Joslyn Pres, Silas Guy V-Pres Pre-Hung Doors, Millwork, Locks Builders Hardware, Custom Trim Wardrobe Doors, 2661 Gravenstein Hwy South, Sebastapol, Calif 95472 Tel (707) 546-8313 Or 823-0230

" National Insurance Co Joseph A Ambrosi Jr Genl Agt 441 College Av
" National Red Cross Redwood Empire Chapter James Hladecek Mgr 3911 Princeton Dr
" Opinion Library Doris Kline Mgr 49 Santa Rosa Av
" Optical Co Evertte Epting Mgr 609 5th St
" Optical Corp Everette Epting Mgr whol 636½ 4th St
" Orthopedic Specialties David M Heizer Mgr 3450 Airway Dr

AMERICAN PACIFIC SECURITIES CORP
JOHN G KELLY, CHAIRMAN OF THE BOARD AND SENIOR VICE-PRESIDENT
ELIZABETH PERRY, OFFICE MANAGER
GENERAL FINANCIAL SERVICES
MUTUAL FUNDS AND LIFE INSURANCE
ROOM 520 ROSENBERG BLDG 366 MENDOCINO AV TELEPHONE 545-5340

" Radiator Repair (Eugene V Stevens) auto 622 7th St
" Radio & Television Co (Robt Mizell) 441 Sebastopol Rd

AMERICAN
" Therapy Equipment Co Inc Donald Iodence Pres Thos Shea V-Pres Mrs Mary Ann Iodence Sec-Treas 576 B Street
" Transmission Co (Albert L Garberoglio) 1019 Petaluma Hill Rd
" Universal Driving School Dale D Chase Mgr 1116 Mendocino Av
" War Mothers 1351 Maple St
Amerson Douglas V (Louise S) emp Frisco's Serv h816 Santa Barbara Dr
" Louise S Mrs ofc sec Santa Rosa Ins Agcy r816 Santa Barbara Dr
Ames Donna waitress h746b Slater St
Amholt Violet h640½ Pine St
Ammann Herbert mtcemn County Rd Comnr rBoyes Hot Springs
" Pat h6131 Montecito Blvd Apt 15
Ammirati Frank (Jeanne) mech Penney's h608 Washington St Apt 2
" John L (Ada C) field rep North Bay Production Credit Assn h2243 Rowe Dr
Amo Aquilla M (Wid Philip) retd h241c Farmers La
Amoldi Vincent h2735 Tachevah Dr Apt 28
Amon Erna K (Wid Magnus) mgr Mackey Picture Frame h5318 Du Pont Dr
Amorino Geo R (Jan B) undwrtr State Farm Ins h2121 N Slater St
Amos Appliance Service (Amos Johnson) 3073 Coffey La
" John W (Marian) tchr Berkeley Univ h1639 Humboldt St
Amrein Gordon T (Carol M) ofc supt State Farm Ins h1819 Woodward Dr
Amsberry Glennice (Blaine F) tchr Gravenstein Union Sch Dist h525 Richmond Dr
Amundsen James A (Margie L) mgr Brelje & Race Labys r4355 Princeton Dr
Amweg Merle B (Ethel M) mach Mare Island h630 Almond Ct
Anaclerio Carl R (Theresa E) tchr Santa Rosa Sch Dist h1632 Hillview Ter
" Charles (Betty) h243 Hermosa Cir
" Theresa E Mrs recpt Richd L Blechel r1632 Hillview Ter
Ananiantz Alex (Eliz) retd h826 2d St
Ancell Herbert W (Ruth E) v-pres-mgr Bank Of America h2719 Linwood Av
Andersen See Also Anderson
" Arth S (Margt V) sls rep Blake Moffit & Towne h175 Alderbrook Dr
" Bruce (Betty) mgr Associates Finance h1855 Tisserand Dr
" Edw slsmn Press Democrat Publ r300 Stony Point Rd Apt 183
" Esther C clk Bank Of America r3725 Ahl Park Ct
" Evangeline Mrs dept mgr Rosenbergs h2120 Sonoma Av Apt 10
" Francis E (Lucille C) aud State Dept Of Employment h543 Clement Av
" Hansi W Mrs h511 Sahara St
" Harold T (Josephine H) laby supt Rietz Mfg h2124 Berkeley Dr
" Hazel M buyer White House r4481 Montecito Av
" Jasper K (Mary) retd h1173 Hexem Av
" Josephine H Mrs slswn Hardisty's r2124 Berkeley Dr
" Lillian Y Mrs mgr Casa Del Rosa Apartments r1530 Boston Ct Apt 22

Redwood Empire Title Company
TITLE INSURANCE—ESCROWS
545-5130
2995 Cleveland Avenue Santa Rosa 2360 Sonoma Avenue

LANE Supply Inc.
620 SEBASTOPOL RD., SANTA ROSA
BUILDING MATERIALS
Asphalt and Asbestos Products
Aluminum Products
Plywoods and Doors
Steel Reinforcing
Nails
Plumbing Supplies
Builders Hardware
Paints and Sundries
Plumbing Fixtures
Flooring
PHONE 545-2940

ANDERSEN
" Richd T (Lillian Y) mgr Casa Del Rosa Apts h1530 Boston Ct Apt 22
" Soren h1333 Steele La Apt 670
" Virgil C (Helen R) (Andy's Bicycle & Fix-It Shop) h3018 Marlow Rd

Anderson See Also Andersen

" A Stanley (Meredith) instr Santa Rosa Jr College h705 Elliott Av
" Albert G USA r3736 Spring Creek Dr
" Andy clk Al's Liquors
" Anna h1085 Russell Av
" Arnold C (Dorothy) phys 3641 Montgomery Dr h2136 Mission Blvd
" Arnold S (Ruby R) bldg contr 3552 Fir Dr h3552 Fir Dr
" Axel W (Virginia R) custdn Steele Lane Elem Sch h3736 Spring Creek Dr
" Barbara A nurses aide Warrack Med Center Hosp h1530 Boston Ct Apt 10
" Barbara A social wkr Sonoma County Social Serv h1411 Vallejo St
" Bertil G (Ruth A) ranch formn h5500 Faught Rd
" Carl (Agnes) h628 Cordelia Dr
" Carl E (Beatrice J) phys 1150 Montgomery Dr h1014 Brush Creek Rd
" Carl T (Genevieve B) h217 White Oak Dr
" Carl V eng r3736 Spring Creek Dr
" Caron Mrs nurse A C Anderson r1484 Wright St
" Charles H (Gloria J) supvr County Social Serv h202 Amador Dr
" Charlotte S Mrs clk Press Democrat Publ r891 Colorado Blvd
" Chester A (Inez L) chiropractor 817 College Av h3378 Princeton Dr
" Clara M (Wid Elmer J) retd h1282 Dutton Av

Anderson Clarendon W (Reba)
Anderson, McDonald & Belden
Attorney-At-Law
Law Offices
825 4th St
Telephone 542-5050
h247 Oak Tree Dr
Telephone 545-3762

" Clarice B (Wid Charles) retd h1379 Sonoma Av
" Clyde D (Hazel F) opr eng Huntington Bros h1199 Wild Rose Dr
" Col Donald J (Dorothy W) h217 Belhaven Cir
" Constance J tech City-County Pub Lib rWindsor
" D h4050 Hoen Av Apt 2
" Dagfin T (Margt) h1760 Hoen Av
" Daryl J h499 Mark West Springs Rd
" David E (Dorothy M) (Dave's Barber Shop) h3136 Claremont Dr
" David P cabtmn Cal-Wood Door r998 Mc Minn Av
" Dennis h355 Farmers La Apt 15
" Dennis (Sally) h1210 Jacky Dr
" Dennis R slsmn Northern Cal Glass r3552 Fir Dr

ANDERSON
" Don P (Karen) (K D A Prntg & Mailing) h1680 Ronne Dr
" Don P (K D A Prntg & Mailing) r1680 Ronne Dr
" Donald O (Shirley) constn supvr Reliance Enterprise h204 Alderbrook Dr
" Donnel h1 Nadina Sq
" Dorothy Mrs recpt A C Anderson r2136 Mission Blvd
" Dorothy M Mrs nurse Leonard W Hines r3136 Claremont Dr
" E h2350 Mc Bride La Apt D23
" Earl O (Maxine) formn PG&E h5125 Newanga Av
" Earl W (Bertha M) retd h535 Howard St
" Ed (Cecile) servmn Art's T V r2670 Burnside Rd
" Edw (Patricia) h122 Fleming Way
" Edw (Pat) lab h841 Aston Av
" Edw E (Sally) tchr Piner High Sch h1505 Monroe St
" Edw H Jr (Eva) group supvr US Internal Revenue Serv h444 Macklyn Av
" Edwin C (Diane) emp Hamilton A F B h1415 Parker Dr
" Edwin C Jr (M Jeanne) (Spridgen Barrett & Achor) h1711 Proctor Dr
" Ellen D (Wid James G) retd h2315 Bismark Ct
" Ellen R h819a Frazier Av
" Elvin E (Margt) retd h1596 Wright St
" Erwin S (Henriette) custdn Odd Fellows Temple h2650 Tachevah Dr
" Eug L (Ruth M) retd h656 Tupper St
" Eva Mrs clk Village Medico Drug r44 Macklyn Av
" Evelyn I Mrs sten US Social Sec (Dist Ofc) r2817 Claremont Dr
" Folke (Anna) retd h1429 Russell Av
" Frank J (Janet) agt State Farm Ins h5250 Joaquin Dr
" Frank O mtcemn State Div Of Hwys Landscaping Mtce Sta rSebastopol
" Fred B (Hazel M) ship ftr Mare Island h2786 S Dutton Av
" Gail D studt h1125 14th St
" Gale D studt r2135 Grace Dr
" Gary B driver Sonoma Community Hosp rCasadero
" Geo A (Dorothy M) with Grayline Tours h933 Edwards Av Apt 43
" Geo F (Charlotte S) bldg designer 891 Colorado Blvd h891 Colorado Blvd
" Gerald H (Marsha) bartender Hof Brau h1627a Beachwood Dr
" Gladys H (Wid Karl J) retd h2630 Magowan Dr
" Gloria Mrs clk typ County Social Serv h915 Mendocino Av Apt 32
" Gordon M asst mgr Music Box h525 Roseland Av
" Gordon N (Gladys) tchr Santa Rosa Jr High Sch h83 Larkfield Dr
" Gus I (Lauraine L) mgr Westgate Capitol Co Inc h3639 Alta Vista Av

ZUMWALT CHRYSLER-PLYMOUTH
955 Santa Rosa Avenue, Santa Rosa
V.I.P. - Fury - Belvedere - Valiant - Barracuda
Chrysler Simca Sunbeam
Cars for Leasing
TOP QUALITY USED CARS - FACTORY SERVICE - BODY AND PAINT SHOP
Phone 546-2820

Santa Rosa
Medical & Secretarial Answering Service
1184 Yulupa Avenue
BUSINESS PHONE — 542-3112
RESIDENTIAL PHONE — 542-3112
MEDICAL PHONE — 542-5343

JOHNS-MANVILLE JM PRODUCTS
WESTERN BUILDERS-EMPIRE GLASS
COMMERCIAL . . . RESIDENTIAL
Asbestos Built Up — Asbestos Shingles — Asbestos Siding
1121 13th STREET SANTA ROSA PHONE 545-7949

Homes — Ranches — Acreage
Business Property — Rental Agents
In My 50th Year of Successful Selling In Sonoma County
WE SELL and EXCHANGE
Phones 542-4911 - 542-4912



PEDROTTI
REAL ESTATE
205 Montgomery Drive

AVCO THRIFT
2681 Cleveland Avenue
P. O. Box 6416, Santa Rosa 95406
Phone (707) 544-7780 or (415) 388-1185
AVCO

ANDERSON
" Hazel F Mrs clk Santa Rosa Sav & Loan r1199 Wild Rose Dr
" Henry J (Marjorie) v-pres-treas Farmers Mutual Ins Co r6560 Petaluma Hill Rd
" Ida J (Wid Louis W) retd h711 Brigham Av
" Inez (Wid Claude C) h2200 Sebastopol Rd
" Irene F retd h1144 4th St Apt 345
" J h4040 Hoen Av Apt 3
" J A (Evelyn) retd h451c Las Casitas La
" J R (Almeda) h225 Belhaven Cir
" J Russell (Janet) h1524 Heather Dr
" Jack (Barbara J) (Wikiup Swim & Tennis Club) h2317 Hidden Valley Dr
" Jack J (Alberta V) asst baker Franco-Am Bakery h119 7th St
" James (Edith A) retd h311b South E St
" James r2135 Grace Dr
" James serv advisor Veale Volkswagen rCamp Meeker
" James A (Diane) tax collr County r2315 Bismark Ct
" James A studt r175 Alderbrook Dr
" James M studt r1524 Heather Dr
" James N r619 Mc Donald Av
" James R h1720 Slater St
" James W (Barbara K) asst mgr Cal-Wood Door h388 Delores La
" Jane L (Wid Robt A) teller Bank Of America h3843 Sacramento Av
" Janet Mrs bkpr Young Am Homes Inc r1524 Heather Dr
" Janet Mrs h1824 Wright St
" Jerry (Becky) h2044 Mendocino Av Apt 28
" John h414 Boyd St Apt 5
" John B (Ruth R) pres Rapp Construction Of Calif Inc h2043 Stonewood Dr
" John F v-pres Monroe & Co h916 Wright St
" Joseph B (Mary N) slsmn Sid Kurlander & Sons h518 Julliard Park Dr
" Joseph E (Irene L) retd h5745 Futura Way
" Joseph M retd h517 A Street
" Karen bkpr Bank Of Am rPetaluma
" Kathleen J studt h829 Mc Minn Av
" Kendra studt h419½ Trowbridge St
" Kenneth M (Vickie M) heavy equip opr Soiland h1635 Mount Olive Dr
" Lavada (Wid Luther) retd h25a 10th St
" Leon E civ eng County Sanitation Dept r1199 Rapplee Terrace
" Linda A clk typ State Div Of Disability & Hosp Benefits rSebastopol
" Lloyd slsmn Kings Ofc Sups & Equip
" Lorraine asst Dr Gertrude A Van Steyn
" Louis S (Helen P) driver Miller's Dairy h998 Mc Minn Av
" Louise clk A&B Super Mkt r157 Dutton Av
" Louise Mrs h2663 Marlow Rd
" Lulu (Wid Rudolph) h512a Sonoma Av
" Madeline sten Sonoma Title Guaranty rSonoma
" Marcella C Mrs clk-typ County Aud-Controller r1128 Poppy Dr
" Marcia opr Mickey's Beauty Salon r1627a Beechwood
" Mark R orderly Santa Rosa Genl Hosp r2246 Marsh Rd
" Martin (Mary) emp PGE h958 San Domingo Dr
" Mary E Mrs ofc sec Stan Marshall Ins r714 Slater St

ANDERSON
" Mary E Mrs clk typ County Sheriff h2135 Grace Dr
" Mc Donald & Belden (Clarendon Anderson John Mc Donald Lester Belden Thos Kelly Craig Johnston) lwyrs 825 4th St
" Michl studt r2786 S Dutton Av
" Michl L (Linda R) h17 Mountain View Av
" Mike P (Kay) tchr Montgomery High Sch h842 Yuba Dr
" Milton (Evelyn) custdn Sonoma State College h2817 Claremont Dr
" Nancy nurse Warrack Med Center Hosp r2836 Rockwood Ct Apt 3
" Nancy C Mrs claim rep State Farm Ins h1074 O'Dell La
" Olga Mrs retd r3300 Mayette Av
" Ora M (Evelyn M) (Rincon Valley Texaco) h1122 Cornell Dr
" Orville B (Pearl) retd h452 Hillsdale Dr
" Patricia h740 Mendocino Av Apt 3
" Paul B studt r3378 Princeton Dr
" Pauline retd h1164 Neale Dr
" Ray driver Yellow Cab r1793 Fulton Rd
" Ray E (Joanne E) tile str Geo Hamilton h822b W College Av
" Raymond (Vivian) emp Mare Island h492 El Portal Dr
" Raymond E (Mary) retd h1126 Humboldt St
" Richd emp PG&E h1122a Sonoma Av
" Richd C (Darlene L) bmo supvr Fluor Products h84 Larkfield Dr
" Richd J (Rose) constn wkr County Rd Comnr h733 Brigham Av
" Richd T (Lillian Y) mgr Casa Del Rosa Apartments r1530 Boston Ct Apt 22
" Richd W eng Genl Bionomics h115b W 7th St
" Robt (Nancy) h2836 Iroquois St Apt 3
" Robt C rep Industrial Control Equip r3255 Juniper Av
" Robt C (Shirley) slsmn Heyer Realty h1402 Velma Av
" Robt D (Avis) tchr Doyle Park Sch h2010 Westwood Dr
" Robt D slsmn Forsyth Tire rPO Bx 6727
" Robt E (Mary E) ofc mgr Guanella Bros Flooring h714 Slater St
" Robt M (Carol C) slsmn Ortho Products h6420 Bridgewood Dr
" Roger D studt r2010 Westwood Dr
" Ron atndt Phillips 66 r999 Sonoma Av Apt 10
" Roy emp City Planning Dept h1144 4th St Apt 245
" Ruth Mrs retd h625 Humboldt St Apt 4
" Ruth S nurse Sonoma Community Hosp r300 Stony Point Rd
" Sara h507 Paramount St
" Selma M hsekpr h1312 Spring St
" Stan (Debra) h634 Cordelia Dr
" Stanley M pres Wikiup Properties rWikiup Ranch
" Stanley M (Mary J) emp Coast Co h434a Las Casitas La
" Steph (Sylviane) millmn Cal Wood Door h2941 Sonoma Av
" Steven R studt r819 Frazier Av
" Terry (Denise) h2020 4th St
" Thos R (Carolyn R) h3375 Mendocino Av
" Thos R Jr studt r3375 Mendocino Av
" Tomothy B (Patricia A) clk Safeway h880 Jennings Av

SANTA ROSA SAVINGS AND LOAN ASSOCIATION
HOME LOANS—INSURED SAVINGS
HEAD OFFICE: 835 4th STREET, SANTA ROSA PHONE 545-2525
BRANCHES: 501 BROADWAY, SONOMA PHONE 996-1081
325 MAIN STREET, LAKEPORT PHONE 263-5401
999 GRANT AVENUE, NOVATO PHONE 892-2401

ANDERSON
" Varene ofc sec Harmony Ins Adj r2786 S Dutton Av
" Virgil driver Yellow Cab r1793 Fulton Rd
" Vivian h933 Edwards Av Apt 36
" Walter N lab Apex Moulding rPetaluma
" Warren D sec-treas Hodcarriers & Laborers Union Local No 139 r3900 Montgomery Dr Apt 28
" Wesley (Lynda) clk Longs Drug Store h315 Lomitas La
" Wilfred R (Marcella) retd h1128 Poppy Dr
" Wm L (Caron A) framemn Pac Tel h1484 Wright St
" Wm O (Jacquelyn) truck driver Trans-Bay Mtr Exp h2824 Seneca La
Anderton Arth (June) mtcemn Rose Bowl h1506 Monroe St
" Rose V Mrs emp Pac Tel h3665 Arizona Dr
Andes Paul C (Dorothy G) emp County Airport h435 Denton Way
Andler Regina instr Santa Rosa Beauty College rGuerneville
Andrade Bientura O (Marjorie) pres S&W Auto Supply Inc h2234 Oakview Ct
" Cathi waitress The Farmhand Restr r2690 Brush Creek Rd
" Jesus (Carlotta) carp h3455 Sebastopol Rd
" Louis J studt r3455 Sebastopol Rd
Andre Avis F (Wid Antone) retd h999 Middle Rincon Rd
" Wm D (Esther L) h980 Sunset Av Apt 1
Andre's Fine Tayloring (Andre Schy) 2111 Sonoma Av
Andreasen Arman C (Myra) driver Greyhound Lines h1023 St Helena Av
Andreini Gari B (Mildred) broker Dean Witter & Co h2523 Grace Dr
" Geo L (Lovia) prof Santa Rosa Jr College h5419 Montecito Av
Andresen Charles H (Wanda L) insp County Agrl Comn rGlen Ellen
Andrew A h1122a Slater St
" C Larry (Susan) dep County Admn rRohnert Park
" Larry (Nancy) emp County h756 Colorado Blvd
" Robt (Lyona) h4050 Mayette Av
Andrews Alma C Rev (Ona L) pastor The Reorganized Church Of Jesus Christ Of Lds h408 Alderbrook Dr
" Annette E Mrs h1443 Rose Av
" Basil (Ardene A) traffic eng City Eng h2626 Midway Dr
" Blake (Mildred) area mgr B F Goodrich h4918 Londonberry Dr
" Charles H retd r2229 Marsh Rd
" Chester H (Betty J) (Andrews Realty) h107 Alderbrook Dr
" Delores (Wid O B) retd h426 Humboldt St Apt 3
" Edwin W (Duane) prin Rincon Valley School h1815 Arbor Av
" Fern h1918 Montgomery Dr
" John S (Mildred L) mgr Colonial House Apartments h555 Dexter St Apt L
" John W (Tiney R) v-pres Sonoma Title & Guaranty Co h2301 Rogers Way
" Lauuna Mrs organist Santa Rosa Memorial Pk r4787 Hall Rd
" Malcolm C (Dorothy E) mach Rietz Mfg h2144 Orchard St

ANDREWS
" Mark D (Helen A) rep Gilbert Hyde Chick h216 Grove Av
" Mildred Mrs mgr Colonial House Apartments r555 Dexter St Apt L
" Realty (Chester H Andrews) 532 5th St
" Ronald P clk Yaeger & Kirk r2301 E Foothill Dr
" Thos F (Jessie L) tech Optical Coating h2501 Maya Ct
" Tiney Rose Mrs assoc Tierra West Realty r2301 E Foothill Dr
" Vivian H asst supvr Farmer Home Admn rRohnert Park
" Walter A mgr Rosenberg Bldg h271 Doyle Park Dr
Andriasevich Matt (Lucy) retd h3107 Magowan Dr
Andrieux C Joseph (Marianne L) emp Maico Hearing Aid h1532 Atlanta Ct Apt 5
Andrus Ann pub relations adv admn Sonoma Mortgage Co r1522 Lynn Ct

ANDRUS GEORGE A (Dorothea W) Bookkeeping And Tax Service, 1716 Corby Av, Tel 545-3277, H1215 Hearn Av, Tel 545-4274

" Wm (Ann) atndt Texaco Serv Sta h1522 Lynn Ct
Andy's Bicycle & Fix-It Shop (Virgil C Andersen) repr 3018 Marlow Rd
" Douglas (Merne A Jackson) gas sta 1101 Yulupa Av
" Farm Produce (Andrew Skikos) 206 Sebastopol Rd
Anen Harold (Geraldine M) driver Standard Constn h330 Mayfield Dr
Anevari Edwin J (Crystal A) mgr h466 Richmond Dr (Canevaris Raviloli)
Angel Geraldine studt h1821 Salem Av Apt 23
" Judy car hop A & W Drive In r862 West Av Apt 7b
Angelich Nicholas K (Clara M) mgr J C Campbell h2014 Quebec Ter
Angell See Also Angle
" Robt D (Lynda) v-pres Trombetta Distr h3331 Hermit Way
" Thos U (Frances) retd h2199 Siesta La
Anger Edna G (Wid Charles M) h815 S Davis St
Angle See Also Angell
" Charles R (Pat W) glazier Natl Auto Glass h565 Cottonwood Dr
Anglesey Frank T (Lori J) h2350 Mc Bride La Apt D27
" Naomi J Mrs r2350 Mc Bride La Apt D27
Anichkov Nikolai N retd h322 Boyce St
Anita Shops Mrs Charlene Legg Mgr womens clo 510 Coddingtown Shop Ctr
Anker Wm R (Darleen A) driver Continental Baking h3451 Hoen Av
Ankerstrom Mary K Mrs nurse Rone Hosp h1812 Janero Dr
Ann Arbor Estates (Jim Knuthson) genl bldg contr 2643 Cactus Av

ANN-MARIE SALON, Linda Simmons Mgr, Reducing Need Not Be Exhausting, Call For Free Figure Consultation, 2380 Professional Dr (95401), Tel 544-7442 (See Index To Advertisers)

WHY A BUYERS' GUIDE?
IT IS CUSTOMARY TO INCLUDE A BUYERS' GUIDE IN THE CITY DIRECTORY BECAUSE:
It gives business firms the opportunity to elaborate upon a description of their products and services impossible in the limited space of regular Alphabetical and Classified listings.
★ The Buyers' Guide is a necessary supplement to the regular listings; it is good City Directory information . . . ENDORSED ★

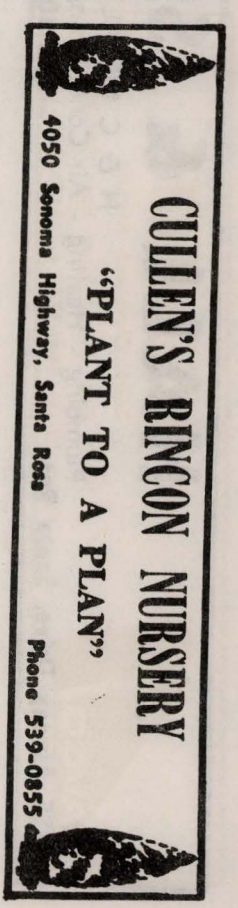

HALL & SON, INC.
H & C METAL PRODUCTS
Plumbing - Heating - Air Conditioning - Plumbing Supplies - Appliances
3555 Airway Drive, Santa Rosa —546-3040— Coddingtown

MjT Established 1920
Mitchum, Jones & Templeton
INCORPORATED
INVESTMENT SECURITIES
50 E Street, Santa Rosa 95404

Ann's Emblems (Mrs Antoinette Schoeps) 364 Bellevue Av
Annadel Farms (Joseph J Coney) cattle ranch 6834 Sonoma Hwy
Anness Jesse A (Ruth) retd h2620 Giffen Av
" Val E (Jeanne) driver North Bay Charter h2599 Giffen Av
Annett John C (Antoinette L) agt Home Life Ins h2136 Service Ct
Annette Phyllis Mrs counselor County Juvenile Hall r58 Ellie Dr
Ansani Vincent A (Olga C) opr eng Hall & Son Inc h2290 Corby Av
Anthes Paul O (Montecito-Dental Laby) r3726 Ahl Park Ct
Anthony Ann M Mrs retd h1555 Terrace Way Apt 6
" Johanna L (Wid Charles R) waitress Ricky's h801 Wyoming Dr
" Karen r801 Wyoming Dr
" Schools Helene Benton Registrar real est & ins 233 Coddingtown Shop Ctr
Antibus Pearl retd r1544 Atlanta Ct
Antipa Geoff studt r3055 Jaylee Dr
" Milton A (Billie) phys 50 Montgomery Dr h3055 Jaylee Dr
Antolini Lawrence G h2611 Rancho Cabeza Dr
Anton Judith A Mrs nurse Sonoma Community Hosp r1029 Summerfield Rd
" Robt (Judith A) studt h1029 Summerfield Rd
Antone Eva (Wid Bruce) retd h667 Aston Av
" Gail h862 West Av Apt 2a
Antonini Barbara L Mrs teller Exchange Bank r4730 Bridle Trail
" Joseph Jr (Barbara L) linoleum layer Conklin Bros h4730 Bridle Trail
" Lena (Wid Joseph) retd h5733 Montgomery Dr
" Orlando (Rose F) (Bourden's Bookkeeping Service) h1837 Will Scarlet La
" Orlando J acct Bourden's Bookkeeping Serv r1837 Will Scarlet La
" Sylvia opr House Of Charles
" Victor studt r1837 Will Scarlet La
Antonio Emil (Mary) retd h1229 Pacific Av Apt 30
Antonioli Louis L (Evelyn) constn wkr Cal Lease Assn h2251 Vallejo St
Antonsen Zaira (Wid Wallace) retd h1645 Bryden La
Antrikan Clarence retd r3524 Hacienda Dr
Apel Martha Mrs slswn Thompson Clns r2209 Hearn Av
" Randall (Martha) driver Santa Rosa Concrete Pipe h2209 Hearn Av
Apex Moulding Co (Mrs Julia A Pereira Archibald & Dennis Tannahill) 325 W 9th St
Apfel Joseph H (Phyllis A) physicist Optical Coating Laby h1668 Patricia Pl
" Phyllis Mrs clk Patricia's r1668 Patricia Pl
Apker B h231 Apple La
Apocotos Thomas A (Edwina E) electn Brayer Elec h2234 Marlow Rd
Apons Marie cook St Roses Church r1228 Glenn St
" Yolanda clk North Coast Title Guaranty r112 South E St
" Yolanda R (Wid Edw) escrow sec North Coast Title Guaranty Co h1034 Vallejo
Apple Peter (Helen) retd h6287 Sonoma Hwy
Applegate Ada M (Wid Linn) retd h410 Summerfield Rd
" Danl h1016b King St
Appleton Alan R civ eng County Rd Comnr rCotati
Aquias Max (Norma J) h426 Sebastopol Rd Apt 10
" Norma J Mrs lndry wkr Sonoma Community Hosp r426 Sebastopol Rd Apt 10
Aquila Nick (Christell) (Lou Saare Body Shop)
Aquistapace Pearl E Mrs plant wkr Randal Nutritional Products r4560 Badger Rd
Arack Geo (Phyllis) phys 1200 Sonoma Av h2150 Grace Dr
" Nicholas retd r1125 Beaver St
Arambel Helen Mrs retd h1146 4th St Apt 253
Arana Larry studt r1747 Shelley Dr
Arata Frank P (Ida M) retd h6927 Fairfield Dr
" Stanley D (Ann K) clk Dano's Liquors rColonial Park
" Thos J (Patricia T) (Mc Kenzie Arata & Maggini) h2428 Thomas Dr
Arbios Harry B (Diane G) dean of boys Santa Rosa Jr High Sch h1718 Tahoe Dr
Arbogast Janet L Mrs clk typ County Dept Of Pub Health r1115 Corby Av
" Theo P (Janet L) appraiser Somona County h1115 Corby Av
Arby's Roast Beef Restaurant (F W Brown) 2001 Cleveland Av
Arcade Barber Shop (Ruben D Zoller) 306 Mendocino Av
Archambeau Paul L MD
Incorporated
Eye Physician And Surgeon
Crocker Citizens Bank Bldg
Suite 360
50 Santa Rosa Av
Telephone 544-3375
Archdale Judy E ofc sec Title Ins & Trust r711 Karen Way
Archer Claude H retd h929 Vallejo St
" Connie Mrs opr Mickey's Beauty Salon r1046 Kenmore La
" Jean nurse Sonoma Community Hosp h832 2d St
" Josephine Mrs (Archer Realty) r4325 Hall Rd
" Lewanna E Mrs tech City-County Pub Lib rSebastopol
" Marie R (Wid Roger E) h3026 Home Rd
" Paula r3376 Claremont Ct Apt 2
" Paula K Mrs recpt Oakmont Admn Ofc h1641 Beaver St

ARCHER REALTY, Roger Archer Broker, Josephine Archer Broker Multiple Listing, 315 College Av Tel 542-2682 (See Index To Advertisers)

" Roger broker Archer Realty r836 W College Av
" Sheridan h2310 Squire La
" Steven J (Connie E) hlpr Gro-Kote Inc r1046 Kenmore La
" Theo R (Josephine) farmer h4325 Hall Rd
" Wm L studt r525 Elliott Av

CAL COAST CREDIT SERVICE, INC.

DAVID F. BERTO, President-General Manager
Medical—Commercial—Wholesale Collections
2930 McBride Lane, Santa Rosa 95401 **Phone (707) 542-6455**

SUN LIFE ASSURANCE COMPANY OF CANADA



HEAD OFFICE, MONTREAL
Santa Rosa 95401 Phone 544-0993
400 Montgomery Street, San Francisco 94104
Phone 981-6262

ARCHER
" Wm M (Clema) instr Santa Rosa Jr College h525 Elliott Av
Archerie Mary r508 Sebastopol Av
Archlera Cora h1212 Cleveland Av
Archuleta Miguel E (Wanda) (Able Constn) h2805 Marlow Rd
" Wm (Carolyn) mach Optical Coating Laby h228 Benton St
Arco Engineers (Myles A Hoover) 543 South Av
Arctic Circle Kenneth E Venable Mgr 1835 Mendocino Av
Arden's Dress Shop Mrs Lucille M Severns Mgr women's clo 450 Mendocino Av
Ardice Joy ofc sec Everflex Aluminum Products r1000 Vallejo St
Ardina Karl h761 Pine St
Ardoin Marie (Wid Adolph) retd r2022 Grahn Dr
" Maurice L driver Eaton Distributing h2022 Grahn Dr
Areklett Glen slsmn Brake & Wheel Serv h508a Santa Rosa Av
Arellano Kathleen Mrs h822 West Av Apt 16
Arenan John (Emma) clk Santa Rosa Hotel h3964 Sebastopol Rd
Arends Carl F Jr (Mona J) equip opr P G & E h415 Delores La
" Fay I (Wid John E) slswn h702 Mc Connell Av
" Kenneth W h929 Temple Av
" Larry E (Audrey M) repr Pac Tel h2924 Huron Ct
" Lee O emp Sequoia Drive Up r2924 Huron Ct
" Robt L (Eliz) emp PG&E h401 Delores La
" Rue C Mrs retd h706 Mc Connell Av
Arendt Wm M (Edna R) geologist h140 Sotoyome St
Arent Lorna bkpr Redwood Empire Title rWindsor
Arfsten Max K h936 Hunter La
" Rose A Mrs ofc mgr Grant's rPetaluma
Argall Marsden S (Audrey) retd h2231 Creekside Rd
Argo Carolyn h879 2d St
" Gene (Linda) h3695 Sonoma Av Apt 8
Argonaut Constructors Edw B Winters Pres Clyde P Smith V-Pres James D Russey Sec- Treas utility & road 1236 Central Av
" Constructors Edw B Winters Pres bldg contr 1957 Marsh Rd

Argue A Watson Rev (Bonnie) pastor First Assembly Of God h2099 Salem Av
" Anson J (Martha) finance dir County Supt Of Schs h2350 Rogers Way
" Bonnie Mrs minister of mus First Assembly Of God r2791 Guerneville Rd
Argyle Frances J (Wid Frank H) h484 Biltmore St
Ariasi Felix real est broker 140 6th St h425 Davis St
" Joseph B (Doris R) (Joe's Small Engine Repr) h821 Burbank Av
" Sandra studt r821 Burbank Av
Arie 210 (F O E) Bill E Ehlert Sec business ofc 1510 4th St
Arieta John retd h1627 Cleveland Av Apt 3
Arispe Joe jan County Admn rHealdsburg
Arivera Fred (Rose) prntr Headlines Co h3066 Rocklin Dr
Arlington Aubrey L retd h1115 Olive St
" Farms Inc Walter F Hendrickson Pres dairy products ret 617 Sebastopol Rd
Armacost Naomi L (Wid Roy E) retd h480 Sahara St
Armas Mary Mrs (Lanai Beauty Shop) h1220 Janet Way
Armbrust Clifford M (Josephine A) constn wkr Windsor Sand & Gravel h3696 Primrose Av
" Richd A (Lois J) day supt Market Whol Gro h3704 Primrose Av
Armco Steel Corp Mgr Ben G Clark steel products mfrs 3559 Airway Dr Rm 15
Armfield Edith M nurse Sonoma State Hosp h737 Dexter St
" Harold W (Marcella C) eng h2421 Grace Dr
Armstrong Charles H (Mamie G) uphol Santa Rosa Uphol h112 9th St
" Henry B (Marjorie) emp Keith's Camera Shop h5360 Sharon Ct
" J T real est 3582 Santa Rosa Av h3582 Santa Rosa Av
" James slsmn P E O'Hair & Co h4010 Princeton Dr
" James F (Mary L) retd h4471 Mount Taylor Dr
" Jay K (Otellie K) tchr Rohnert Park Jr High Sch h1030 Easton Dr
" John T (Myrtle) (J T Armstrong Realty) h808 Beaver St
" Larry slsmn Vastine G Mauer r300 Stoney Pit Rd
" Laurel M (Wid Albert) h1129 Evans Dr
" W Paul plstr h1009 Link La
Arnaudo Rita M (Wid John) emp Kushins Shoe Fcty h3006 Montgomery Dr
Arney Richd G USA r1122 Hughes Av
" Richd P (Adelaide) h1122 Hughes Av
Arnold Alberta Mrs h2134 N Slater St
" Alice Mrs retd h1530 Boston Ct Apt 7
" Austin T (Sarah E) h6317 Melita Rd
" Bert M (Lucy P) geol h2129 Grace Dr
" Burl L (Helen) retd h3455 Santa Rosa Av Sp 16
" Dean (Beth) tech Total Telev Of Santa Rosa h525 Orchard St Apt B
" Edna L Mrs retd h112 Alderbrook Dr
" Edw h1333 Steele La Apt 443
" Eliz (Wid Percy W) retd h900 Georgia St
" Everett C (Trola) (Hap's Home Tv) h1041 Gloria Dr
" Everett V (Daphne) slsmn Lane Sup h3334 Terra Linda Dr

" Fred h111 Apple La
" Gary installer Raymond H Hausknecht r8110 Starr Rd
" Hubert (Sharon) slsmn Bishop Hansel Ford r3650 Alta Vista
" Ira Mrs bkpr Chester's Jewelers r3900 Montgomery Dr Apt 30
" Jack F retd h1513 Spencer Av
" James (Gleny) contr Bay Aera Constn h1113 Shadyoak Pl
" Jean E Mrs ofc sec ALMETCO h632a Hoen Av
" John D (Jean E) farmer h3295 Stony Point Rd
" John R (Ardell T) prof Sonoma State College h199 Calistoga Rd
" Lois r218 Hewitt St
" Ray h3900 Montgomery Dr Apt 30
" Richd E (Sandy) repr Hay's h546 Inglewood Dr

UNION BANK

A FULL SERVICE BANK

723 Fourth Street, Santa Rosa 95401 Phone (707) 546-2656

FORSYTH TIRE CO.

Automotive Service Center

Goodyear Headquarters

Tires
Batteries
Mufflers
Brakes
Alignment
Motor Tune Up

Instant Service
Instant Credit

Phone 545-6260
872 4th Street
Santa Rosa
246 Petaluma Blvd. N.
Petaluma
Phone 762-2761

Santa Rosa PAINT DECORATING Service

PAINTING AND DECORATING CONTRACTORS OF AMERICA

Specialists in Redecorating
Color and Texture Matching
Alteration—Painting
Interior—Exterior
P.L. and P. D. Insured
Calif. Licensed Contractor
HAROLD T. STEDMAN, Owner
4940 Hanson Drive, Santa Rosa 539-4010

ARNOLD
" Sharon teller Exchange Bank r3650 Alta Vista
" Walter A (Pearl) retd h310 Yates Dr
" Wm (Irene E) retd h2445 Summerfield Rd
Arnott Charles h720 Dutton Av Apt 15
Arnswald James E (Rosann B) h194 W Barham Av
" Robt L emp Santa Rosa Shoe r443 Goodman Av
" Roseann Mrs tchr College View Nursery Sch r194 W Barham St
Arntsen Danl emp Pan-Abode Southern Div r1428 Sonoma Av
" Silas (Louise) retd h1428 Sonoma Av
Aron Mary E (Wid Clarence C) retd h941 Sonoma Av
Aronson M L (Eliz) retd h5754 De Sota Dr
Aroszi Russell P (Sally D) emp Westlake Chevron h410 Delores La
Arrabit Don J (Nina) (Brookside Terrace Market) h2449 Thomas Dr
Arraes Jose P (Inez S) retd h1151 Corby Av
Arrighi Emma E (Wid Caeser) r519 Adams St
Arrigoni Alice M Mrs nurse Dr Clifford M Carlson r324 Benton
" Charles retd h2315 Grahn Dr
" Erminia r2315 Grahn Dr
" Frank P (Evelyn T) (Arrigoni's Market) h2475 Melbrook Way
" James J (Arrigoni's Market) r2315 Grahn Dr
" John Z (Alice M) retd h324 Benton St
" Myrtle K Mrs bkpr Arrigoni's Mkt r729 Oak St
" Peter J (Myrtle K) (Arrigoni's Market) h729 Oak St
Arrigoni's Market (James J Frank P And Peter J Arrigoni) 701 4th St
Arritt Kay Mrs hRear 1407 Corby Av
Arrogo Manuel (Theresa J) retd h4060 Haney Dr
Arrowood Allison clk Roos-Atkins r3380 Jaylee Dr
" Clyde L (Donna L) v-pres Northwestern Title Security Co h2388 Lillie Dr
" Craig (Sherry) jan Martin Main h126 South E St Apt 8
" Delphea Mrs h863 Nonie St
" Delphios studt r713 Sheridan Dr
" Hubert D (Caroline M) tech Sonoma State Hosp h713 Sheridan Dr
" Sarah studt r863 Nonie St
Arroyo Manuel S (Arroyo's Service) r2260 Santa Fe Dr
" Vista Convalescent Hospital Donald E Risen Admn 850 Sonoma Av
Arroyo's Service (Manuel S Arroyo) gas sta 565 Sebastopol Rd
Arslanian Geo h623a Granberg Ct

ART'S BARBER SHOP (Arthur Molina)
Razor Cutting, Re-Styling, Hair Cuts, Excellent Parking, Appointments Made For Your Convenience
1709 Santa Rosa Av, Tel 544-0110

" This & That Shop (Arth Colletta) junk 421 3d St
" TV (Harlan H Reber) sls & serv 600 Mendocino Av
Arteseros Judy recpt Mr V Hair Designs r1020 Butte Dr
Artesoras James (Judy A) till hlpr Reyes Till h1020 Butte Dr
Arthur Dean O (Bonnie) (Arthur And Devincenzi Concrete Co) h4751 Sunshine Av
" & Devincenzi Concrete Co (Frank Devincenzi Jr Leroy Tonelli Dean O And Ken C Arthur) contrs 44 W College Av
" Jack (Patricia C) retd h690 Acacia La
" Kenneth C (Audrey F) (Arthur And Devincenzi Concrete Co) h818 Del Mar Dr
" Leila E tchr Madrone Sch h1530 Boston Ct Apt 18

ARTHUR MURRAY STUDIO
CHARLES R BUSH, MANAGER
NOW THAT YOU'VE LEARNED HOW TO DANCE, LEARN ALL THE NEW STEPS
CORNER OF 10TH ST
555 MENDOCINO AV
TELEPHONE 544-7744

Arthur's Concrete Service (Dean O Arthur) contrs 4751 Sunshine Av
Artic Associates (Robert Tunstall) Refrig-Coml & Industrial 543 South Av
Artic Refrigeration Co (Myles A Hoover & Robt Tunstall) 543 South Av
Artz Theo J (Henrietta R) retd h6624 Fairfield Dr
Arundel Bart W (Elsa D) dep State Fire Marshall h4562 Badger Rd
Arundell Richd W (Barbara J) ranch wkr Frey Bros h651 King St
Arvenson Violet retd r4100 Santa Rosa Av
Arvizu Ruben (Maria) dishwasher De Nember Restr h127 W 6th St
Arzie Otto h316a Hendley St
Asahi Grocery (Chester S Hamamoto) 105 W 8th St
Asaro Sophea designer The Flower Shop r1593 Wright St
Asbell Jim (Ruth) h1023 Colorado Blvd
" Nelson (Hazel) (T V Antenna Systems) h3455 Santa Rosa Av Sp 40
" Ruth Mrs asst Willis P Campbell r1023 Colorado Blvd
Asbra Andrew F (Irene) bldr Commercial Lease Assoc h3333 Miraloma Dr
" Wm G USAF r3333 Miraloma Dr
Asburn Del M (Joan) emp House Beautiful h4712 Sunshine Av
Asbury Mabel (Wid Emmett) retd h3130 Loretta Way
Asche Mercille r511 Southwood Dr
Ascoop Dennis J hod carrier r1846 Beachwood Dr
" Irene A (Wid Joseph) retd h1846 Beachwood Dr
" Kenneth J atndt Terrible Herbst Gas Sta r1846 Beachwood Dr
Asdell Hattie M (Wid Earl R) etd h811 Silva Av
Ash Simon H (Amy R) consulting eng h2532 Creekside Rd
Ashburn Novey Mrs recpt County Probation Dept r3343 Terra Linda Dr
" Russell agt Robert Maney & Associates r3343 Terra Linda Dr
Ashby Robt J (Christine) formn C&D Batteries h3640 Primrose Av

THE BANKERS LIFE

BANKERS LIFE COMPANY DES MOINES, IOWA
244 CLEVELAND AVENUE, SANTA ROSA PHONE 545-2473

McCLUSKEY REALTY CO.

OVER 40 YEARS IN SONOMA COUNTY

819 - 4th, SANTA ROSA
4918 SONOMA HIGHWAY

TELEPHONE 545-2022
TELEPHONE 539-2100

G. E. McCluskey

ASHBY
" Vern r1823 Orchard St
" Vernon W (Gretchen A) assoc ranger State Div Of Forestry h3395 Summerfield Rd
Ashcraft Brooks (Patsy) carp Owen Haskell h547 Baker Av
" Philip L (Emma) retd h5011 Harville Rd
" Roberta h670 Boyd St
Ashe Dorothy J Mrs clk City Water Dept r526b Street Apt L
Asher Rodger E (Yvonne E) clk PG&E h507 Palomino Dr
Ashikamin G I (Lubor) retd h1607 Brush Creek Rd
Ashiku Nick r3750 Santa Rosa Av
Ashley Steven lab h650 W College Av
Ashman J h1158 Humboldt St Apt 4
" Jack announcer K P L S Radio r1158 Humboldt Av
Ashton John (Vera) h45 Cardinal Way
" Margery Mrs mgr Monticeto Clnr r495 Myrtlewood Dr
Ashwood David (Mary) rep Gates Rubber h1394 Ludwig Av
" Kathleen dept County Probation Dept r2840 Papago Ct
Ashworth Alf H (Dorothy M) emp US Govt h346 Benton St
" James E (Thelma) h5664 Melita Rd
Asien Grace M Mrs (Asien's Appliances) r1916 King St
" Kenneth J (Grace M) (Asien's Appliances) h1916 King St
" Linda A studt r1916 King St
" Sharon L opr Apex Answering Serv r1916 King St
Asien's Appliances (Kenneth J And Mrs Grace M Asien) 950 W College Av
Asimakopoulos Gus (Dimitra) retd h615 Olive St
Asiuido David J (Nancy L) driver Mayflower Moving & Stge h1094 Estes Dr
Asivido Edw M (Agnes) v-pres Bevan-Pearson-Mayflower Moving & Stge h781 Hoen Ct
" Edw M Jr (Teddy M) mgr Bevan-Pearson-Mayflower Moving & Stge h3435 Wallace Rd
" Kathy beautician Billie's Wig Salon r781 Hoen Ct
Asker James L (Mary Ann) exec dir Santa Rosa Boy's Club h2303 Warwick Av
" Mary Ann Mrs ofc sec Santa Rosa Boy's Club r2303 Warwick Av
Askew Chris (Peggy) adv D L Glaze Co r2222 Oakhill Dr
" Marvin M (Karen) h1129 Fresno Av
" Mary r1129 Fresno Av
" Neil emp Donkey Ball Game h1129 Fresno Av
Aslin Harry plmb Cohen Hdw h649 Tupper St
Asman Karl W (Mary A) studt h822 West Av Apt 8
Assembly Of God Central Church Rev W J Gricos Pastor 920 Bennett Av
" Of God Church 1830 Stony Point Rd
Assencao Mamie F (Wid Joe) retd r2285 Rowe Dr
Associated Parts (Harold Hareland) auto parts 910 Saracen Rd
" Specialties Uzella Myers Ofc Mgr 300 W Robles Av
Asti Aug J (Edythe B) loan interviewer Exchange Bank h345 Denton Way
" Christina (Wid Joseph P) h562 Boyd St
" Dennis J (Dona L) ofc mgr B W S Distributing h549 Drake Dr
" Edythe clk County Assessor r345 Denton Way
" Saml A (Minnie) carp h372 Yolanda Av
Aston Eliz T Mrs (Redwood Empire Beauty Academy)
Astro Motel (Mrs Gloria B Overholt) 323 Santa Rosa Av
Astrolini Attilio retd r120 10th St
Asuelo Inocencio G (Feliza) gdnr h3380 Donahue Rd
Ataop Proculo h616 B Street Apt 4
Atchinson See Also Atchison And Atkinson
" Mary G legal sten County Dist Atty Investigation Dept r4591 Lambert Dr
Atchison C A (Ruby) pntr Sonoma State Hosp h1100 Gordon La
" Clarence (Ruby) insp Timber Engineering Inc r1511 Range Av
" Grayson (Clover) slsmn Sears h925 Washington St
" Larry (Joni) driver Greyhound h4591 Lambert Dr
Atencio Max (Victoria) h2694 Hardie's La
Athay Robt B slsmn Sonoma Surgical rCloverdale
Athcley Kathy D ofc sec Rawly's Inc rSebastopol
Athens John G retd r752 West Av
" Leon J (Dianne) (Leon's Bar) h1139 Janero Dr
" Margt F (Wid Geo) (Athens Village Apartments) h752 West Av
" Village Apartments (Mrs Margt F Athens) Rear 426 Sebastopol Rd
Atherton Richd V (Loretta) h781 Wyoming Dr
Athey Paul h526 B Street Apt J
Atkin Patricia h442 8th St Apt 9
Atkins See Also Adkins And Akins
" Arth C (Geneva D) carrier PO h708 Edgemont Way
" Betty Mrs ofc sec St Eugene's Sch r1819 Robin Hood La
" Carol mgr Eat & Run
" Cheryl A Mrs studt h840 Butler Av
" Francis A (Matilda C) slsmn Pioneer Realty h330 Ridgeway Av
" Geneva D Mrs nurse Dr Thos M Torgerson r708 Edgemont Way
" Jack studt r1819 Robin Hood La
" James h10 Woodgreen St
" Joe A (Erna M) tech Alpha Electronics h500 Drake Dr
" Robt H (Betty J) pres sec A & M Hatchery Inc h1819 Robin Hood La
" Velma K clk Press Democrat Publ rSebastopol
" Wm G studt r708 Edgemont Way
Atkinson See Also Atchinson And Atchison
" Evelyn Rev pastor The Pentecostal Church Of God
" Lawrence E (Beatrice) plmb h675 Hunter La
" Leon B (Evelyn E) constn wkr Al B Atkinson h1015 Butte Dr
" Marina Mrs retd h496 Kay Mar Way
" Mary E Mrs h12 Wayside Dr
" Walter H (Fay) retd h1723 King St
Atkisson Arnie barber Roseland Barber Shop

State And Federal Computerized Income Tax Consultants Inc.

Complete Bookkeeping Service

546-6255

EDWARD E. MITCHEL and THOMAS C. SHANKS
Accounting Service

2319 Sonoma Avenue
Santa Rosa

California State Automobile Association

Membership Services

Personalized Insurance Service

Worldwide Travel Service

Phone
544-1010

2213 Mendocino Avenue
Santa Rosa

PETROLEUM ENGINEERING INC
SANTA ROSA
300 4th STREET, PHONE (707) 545-0360
• GENERAL CONTRACTORS-SERVICE STATION CONSTRUCTION
• EQUIPMENT SALES AND SERVICE • STORAGE TANK INSTALLATION
• PASCOE METAL BUILDINGS
KZT-46
KNS 67
UHF RADIO DISPATCHED

YOUR INSURANCE AGENT
WILLIAMS
&
O'NEIL
General
Insurance
NATIONAL ASSOCIATION OF REAL ESTATE BOARDS
REALTORS
Real
Estate
PHONE
(707)
545-4850
1674
Mendocino
Avenue
Santa Rosa

J. N. C. CABINET SHOP
Qualified Formica Red Book Fabricator
CERTIFIED BY WOODWORK INSTITUTE OF CALIFORNIA
SERVICE SINCE 1948 - JULIUS NAGY - OWNER — STATE LICENSED
Particular Work For Particular People
FOR ESTIMATES CALL 545-4736
WHOLESALE PRICES TO THE TRADE
355 West 9th Street Santa Rosa

Atlantic Richfield Co Robt H Parker Distr producers 37 Francis St
Atlas Life Insurance Harry E Foster Mgr 1057 College Av Rm 6
" Life Insurance (Fred Daniels) 340 Montgomery Dr
Attaway Rodney (Maggie) bartndr Sportsmans Club h431 Rosedale Av
Atterbury Philip studt r5512 Monte Verde Dr
" Walker C (Helen B) agt Bur Of Int Revenue h5512 Monte Verde Dr
Attic & Barn Antiques (James C And Mrs Jacqueline Roberson) 3937 Santa Rosa Av
Attleweed Geo (Thora) retd h87 Coronado Cir
Attoson Sally h433 Sonoma Av Apt 3
Au-Yeung Siu Cheun (Jane) clk G&G Super Mkt r1120 Lance Dr Apt B
Auble Iona A (Wid Harold B) retd h213 Red Wing Dr
Audrey's Beauty Salon (Mrs Audrey Kemerer) 1455 Petaluma Hill Rd
Aue James H (Linda) driver Yaeger & Kirk h3277 Stony Point Rd
Aufdenkamp Brenda clk Cal State Auto Assn rRohnert Park
Auger Eliz J (Wid Joseph) r722 Palomino Dr
Augsburger Harry E (Gloria M) USAF h2839 Stony Point Rd
" Harry E Jr USCG r2839 Stony Point Rd
" Reginald W studt r2839 Stony Point Rd
Auguistine Stella counselor County Dependent Unit rCotati
August Danl (Nadine) h745 Camellia Ct
" Joseph (Della M) (May's Transit Service) h419 Flower Av
" Phyllis opr Shaw Curl Beauty Shop r999 Sonoma Av Apt 23
" Robt R (Carol A) slsmn Bill Miller Realty h2170 Floral Way
" Rosin h3725 Sonoma Av Apt 4
Augustine Louis M (Dorothy M) sht mtl wkr h1833 Larry Dr
" Walter A (Carol L) sht mtl wkr Comfort-Air h1529 Heather Dr
Augustus Geo F (Judith) whse mgr Mc Graw Hill h440 Link La
Auldridge Dallas (Elva-May) h1815 Meda Av
Aulick Carl H (Dorothy E) regional dir USA Cir Defense Region 7 h1940 Grace Dr
Ault Buster J (Mildred) retd h2620 Steele La
" Ruth V (Wid Thurman) retd h527 Pinewood Dr
Aunapu Betsy studt r1540 Slater St
Aurbauch Fred pres Mercury-Fox Ltd rSalt Lake City
Austin Alvis E (Jane) adj formn Safeco Ins Group h717 Spring St
" Charlotte nurse Mayette Convalescent Hosp r4029 Hoen Av
" Elbert whsemn Ray Cavagnaro Inc r409½ Mendocino Av
" Gerald D (Carole) with USMC Reserve r4854 Canyon Dr
" Hattie h535 Sahara St
" Jane Mrs ofc sec Carniglia Ins Agcy r717 Spring
" John h2623 Aztec Dr
" John h4854 Canyon Dr
" John (Charlotte) h4029 Hoen Av

AUSTIN
" John (Lo Vonn) h5976 Yerba Buena Rd
" Margie h750 Boyd St
" Richd (Eve) mgr Seaview Lbr Mill h3375 Mayette Av
" Sindy h999 Sonoma Av Apt 25
Austring Agnes nurse Sunlight Convalescent Home r705 Acacia La
" Richd D (Constance) policemn City Police Dept h705 Acacia La
Auten Charles D bkpr Empire Pool Serv h1704 Jeffery St
Auto Electric & Carburetor Co (Oliva O Koski Alvin M Stone) 1015 Petaluma Hill Rd
" Man The (Fred Pyle Jr) 1701 Santa Rosa Av
" Mart (Robt L Lambert) 518 College Av
" Mart (Robt L Lambert) used cars 690 Mendocino Av
Autohous Ray Martinelli Repr 1026 Santa Rosa Av
Automatic Merchandising Co Tino Subuko Genl Mgr vending machs 2445 Blue Bell Dr
Autry Wm A retd h2206 Oakview Ct
Autypovech Lena retd r2111 Orchard St
Avaganee John O (Shirley J) emp Ellichmen Adv h914b De Turk Av

AVCO THRIFT, R J Ripplinger Br Mgr Real Estate Loans, Financing, 2681 Cleveland Av, PO Box 6416 (95406), Tels (707) 544-7780 And (415) 388-1185 (See Index To Advertisers)

Avellar Alf H (Marjorie A) servmn Hardisty's h1600 Manzanita Av
" Geo L (Susan) driver Santa Rosa Bldg Matls h3117 Marlow Rd
Avenue Inn (Donna Ares) restr 3448 Santa Rosa Av
Avery Bernard (Janie) h1629 Range Av
" Bill F (Sue) claims State Farm Ins h2919 Aloha La
" Earl S (Clare) claims adj State Farm Mut Auto Ins Co h2002 Elizabeth Av
" Jack (Isis L) retd h1718 Rose Av
" Janie bkpr J Donald Francis r1629 Range Av
" Lawrence E (Pauline E) phys 110 Doctors Park Dr h341 Fairway Dr
Avex Inc Wm L Vasquez Mgr contrs-htg & ventilating 244 Colgan Av
Avila See Also Avilla
" Amaro J retd r136 10th St
" Aug (Maud) retd h142 W 8th St
" Claudette clk Coddingtown Health Food rVallejo
" John retd h632 Milton St
" Manuel J (La Verne G) plmb Mel Schefer Plmb h136 10th St
" Nancy Mrs clk typ County Dist Atty r579 Flower Av
" Verne A (Winona R) firefighter City Fire Dept h5336 Diane Way
Avilla Jeanette R clk Sonoma Community Hosp r526 B Street
" John A (Delores) mason David Jordan & Son h3373 Glen Echo Dr
" Kenneth J (Janet) emp Standard Structures h3015 Manning Ct
" Richard (Betty) lab Kushin Shoe Co h799 Hunter La
Avina Patricia mgr Troyan Apts h6123 Montecito Blvd Apt 13

Redwood Empire Disposal Corp

Debris Boxes Stationary Compactors Containers

SANTA ROSA and SONOMA COUNTY

1061 North Dutton Avenue Phone 542-0246

Avis Rent A Car Vern Brown Mgr 501 College Av

Avison Ella S (Wid Gordon W) instr Santa Rosa Jr College h4623 Sullivan Way

Awender Alf N drywall hanger Bud Clarke h924 Quieto Calle

Awlin Bill h1320 Edwards Av Apt D

Axt Clifton D (Sharon) h2341 Creekwood Ct

Axthelm A Dale (Dorothy L) mtcemn Santa Rosa Memorial Hosp h710 Liana Dr

" Paula D b m o State Farm Ins r710 Liana Dr

Aye Norman F (Patricia) mgr Pac Tel h5111 Gold Lake Dr

Ayers Cath ofc sec Standard Oil r1933 Hekem Av

" Gerald H (Cath) distr Stand Oil Co Distributor h1933 Hexem Av

" Martha J (Wid M J) h4990 Badger Rd

" Nancy studt r4990 Badger Rd

" Philip O (Constance M) partsmn Chuck's Brake & Shell Serv h1321 Edwards Av

" Wanda (Wid Archie) h1132a Slater St

Ayoob Helen Mrs bkpr Memeo Bros Union Serv Center rWindsor

" Thos (Helen) agt Pfister & Schmoll Inc rWindsor

Ayres Connie opr Fredrick's Beauty Salon r1321 Edwards

Azevado Gail Mrs dental asst Wm C Rubach r1562 Petaluma Hill Rd

Azevedo Anthony J (Jennie M) agt Canada Life Assurance h411 Corlano Av

" Danl R carp Lewis A Meyers Contr r5455 Linda La

" Mariana retd r1180 Wild Rose Dr

" Mary F advisor State Dept Human Res Div r812 Colorado Blvd

" Richd H (Mary F) h812 Colorado Blvd

" Ronald h5008 Sonoma Hwy

" Steven bakers hlpr Franco Am Bakery r619 I St Petaluma

" Tony H (Mae H) retd h953 Sonoma Av

" Tony T (Sharon J) driver Curtans Air Frt h1034 O'Dell La

B & E Sporting Goods Loans Co (Wm Bergsen) 410 Santa Rosa Av

B & L Glass (Arth L Leandro Edw J Bertheaud) 3175 Cleveland Av

B W S Distributors Inc Ted J Barton Pres Thurman Sneed V-Pres Forrest D Wright Sec-Treas bldg materials & sup 1849 Piner Rd

Baader Emilie (Wid Adolph) retd h300 Brown St

Babad Arth A (S A) phys 2765 4th St h3343 Magowan Dr

" S A Mrs v-pres League Of Women Voters Of Santa Rosa r3343 Magowan Dr

Babb Larry (Blythe) h11 Nadina Sq

" Maria Mrs waitress Winchells Donut Shop h181 Colgan Av

Babbini Arturo (Kath) retd h300 Boyce St

" Elmer F (Albina) driver Neilsen Frt Lines h306 Boyce St

" Ercolino G (Enis M) retd h209 De Coe St

" Godfrey A (Beverly A) mgr Dauenhauer Mfg h2150 Los Olivos Av

" Kate (Wid Antonio) retd h103 Decker St

" Kath O (Wid Angelo B) h303 W 8th St

" Ronald studt r306 Boyce St

" Rose O (Wid Alvise) h115 W 8th St

Babbino Marie W (Wid Fred W) retd h925 Wright St

Babbins Ron E pres Coporate Investors Co rHillsburg

Babbitt Mae (Wid Owen) retd h328 South A St Apt 3

Babcock Cathy h327b South E St

" Ellis A wldr Rietz Mfg r932 Clark St

" Mary E Mrs retd r1012 Cleveland Av

" Vera (Wid John) h2107 Midway Dr

Baber Cathryn (Wid James R) h1128 Slater St

" Jacqueline h732 Boyd St

Babin Edw H (Verna) h6018 Susan Dr

" Edw L (Trudy L) mgr Longs Drug h473 Nannet Av

Babo Kathy clk National Fabrics rMoreland

Babock Kathy h1035 Clark St Apt 3

Babotz Ronald (Bernice) retd h104 Cardinal Way

Babson M J (Wid Austin) retd h872 Carr Av

Baccerra Anthony (Mary) h620 Palomino Dr

Bacci Albert F whsemn Bessone Sup r1819 Creekside Rd

" Dorothy Mrs slswn Anita Shops r1749 Mesa Way

" Ernie B (Dorothy) driver Santa Rosa Poultry h1749 Mesa Way

" Frank (Ilene) emp Besoni Plumbing h1527 Sunview Ct

" Frank D (Lillian) capt City Fire Dept Sta 3 h1819 Creekside Rd

" John J (Eleanor) pharm Thrifty Drug h2349 Hilltop Ct

" Mario (Frances E) h1953 Nordyke Av

Bach Kenneth J (Lorraine J) chf investigator County Dist Atty Investigation Dept h1288 Franquette Av

" Thos L sherrif County Sheriff r1288 Franquette Av

Bachand Norman J (Evelyn W) formn H&C Metal Products h2239 Floral Way

Bache Christine M studt r2387 Meyers Dr

" Robt E (June I) head custdn Cook Jr High Sch h2387 Meyers Dr

Bacher Paula recpt Kenneth Wong rRohnert Park

Bachtel Linda Mrs h1701 Meda Av

Bacigalupi Charles pres Redwood Empire Dental Soc rHealdsburg

" Ernie (Delphine) driver Santa Rosa Bldg Matls r2925 Piner Av

" Geo Jr ofc mgr Frontier Elec r1515 Stony Point Rd

" Olive (Wid Albert C) h1727 Proctor Dr

" Sandi h230 Theresa St Apt 8

Back Bill (Ethel) emp Star View Theatre h2175 Petaluma Hill Rd

" Wm (Matty) retd r2963 Santa Rosa Av

Backe John W (Donna M) supvr Midwest Circuits h1241 Impala Ct

Backpackers Tent (Carl Sawyer) camping equip 525 4th St

Backstrom Beverly Mrs social wkr County Social Serv r3415 Nielsen Rd

Backus Dennis L (Sharon) studt h1904 Marlow Rd

Bacon C O (Jessie) retd h4236 Miles Av

" Donald H plant wkr Kresky Mfg h2029 Illinois Av

" Edith H (Wid Wm R) retd h3002 Sun Ridge Dr

" Kenneth M (Luella) (Bacon's Market) h2435 Murdock Dr

SONOMA MORTGAGE COMPANY

A DIVISION OF WELLS FARGO BANK

1701 FOURTH STREET, SANTA ROSA, CALIFORNIA 95404

PHONE 546-3310

Codding, Magowan, Wilkey & Marocco
Insurance Brokers
2230 Professional Drive, P. O. Box 1669, Santa Rosa 95403
PHONE (707) 545-6862

The Emporium
555 Coddingtown Center, Santa Rosa
Phone 544-1111

SANTA ROSA SAVINGS AND LOAN ASSOCIATION
HOME LOANS—INSURED SAVINGS
HEAD OFFICE: 835-4th STREET, SANTA ROSA — PHONE 545-2525
BRANCHES: 501 BROADWAY, SONOMA — PHONE 996-1081
325 MAIN STREET, LAKEPORT — PHONE 263-5401
999 GRANT AVENUE, NOVATO — PHONE 892-2401

BACON
" Mervin O (Lyda) (Bacon's Market) h920 Hyland Dr
" Ralph E (June) litho George's Printing h325 E Robles Av
Bacon's Market (Mervin O Bacon Kenneth M Bacon) gro 1215 Morgan St
Badano Elmo N (Anita) farmer h748 Davis St
" Felix J (Elsie L) mach Mare Island Naval Yd h729 Karen Way
" Leo P (Paula M) clk PO h3003 Montgomery Dr
" Mary M (Wid Antonio) retd h2773 S Dutton Av
Badaracco Caterina retd r1840 Ridley Av
Badarracho Alyce h542 Angelus St
Badenhop Chris (Mabel D) retd h1048 3d St
Bader Gerald (Cath M) retd h5430 Pepperwood Dr
Badger J E (L M) slsmn h5380 Newanga Av
" Jean (Mary) emp Optical Coating Laby h1263 Matanzas Way
" Joseph E (Lillian) eng Optical Coating Laby h3111 Brush Creek Rd
" Stanley R (Viola S) carp Bartlett Constn h5325 Diane Way
Badgett Mary M (Wid Harry) (Badgett's) rJewel Dr
Badgett's (Mrs Mary M Badgett) 1502 4th St
Baechle Martha R (Western Mobile Home Park) rCupertino
Baer John B (Barbara J) mgr Impala Arms Towne Hse Apartments h555 Mc Connell Av Apt 10
Baerd Guy L (Becky J) USMC h1122 Mc Donald Av
" Inath retd h90 Cardinal Way
" Norman L (Charlene) graphics supvr County Supt Of Schs h1714 El Camino Way
Bagala Donald G (Jacqueline) constn wkr h452 Garfield Park Av
" Loretta M (Wid Vincent W) h2101 Montgomery Dr
" Vincent Jr (Diane) (Vincent Bagala Trucking) h3336 Magowan Dr
Baggenstos Agnes r2643 Stony Point Rd
" Alma retd h132 Red Wing Dr
" Esther M Mrs (Exotica Salon Of Beauty) r2870 Creekside
" Herb L (Vicki J) driver Henris Sup h1861 Greeneich Av
" Herman M (Esther N) (Exotica Salon Of Beauty) h2870 Creekside Rd
" Joseph driver Continental Baking rRohnert Park
" Sylvia retd r2793 Victoria Dr
Baggett Ida M (Wid Harry W) retd h725 Sheridan Dr
" S O (Lota P) (Baggett Redwood Stakes) h1047 Russell Av
Baginski Thos stock exch h1130 4th St Apt 119
Bagley Barbara clk Toot-N-Tote r1685 Rose Av
" Gary W (Barbara) mech Bishop Hansel Ford h1685 Rose Av
" John F (Karen) policemn City Police Dept h1538 Sunview Ct
" John L (Josephine) mech Bishop Hansel Ford h3324 Bonita Vista La
" Marietta retd h44 Blue Jay Way

BAGLEY
" Mike slsmn Sounds & Slacks r916 Howard St
" Robt M (Joyce S) tchr Santa Rosa Sr High Sch h3395 Princeton Dr
Baglin John (Bess) retd h1946 Siesta La
Baguio Robt F (Janet G) policemn City Police Dept h924 Gay St
Bahcock Ellis r508 4th St
Bahnsen Jacob P (Lenore E) truck driver h1552 Brush Creek Rd
" John D retd h925 Maple St
Baier Norman F (Lorraine) mgr Standard Stations Inc h3322 Cypress Way
Bailey See Also Baily
" B h1158 Humboldt St Apt 8
" Bruce (O U R 66 Serv) h1110 Slater St
" Charles (Eileen) retd h171 Red Wing Dr
" Charles A (Bailey's Print Shop) r408 Denton Way
" Christine studt r400 Yulupa Av
" Claudette A Mrs nurse Warrack Med Center Hosp rPetaluma
" Eloise h2727 Tachevah Dr Apt 6
" Eloyse M nurse Warrack Med Center Hosp r400 Yulupa Av
" Elvie E (Virginia) loader Rc Cola Beverage h3510 Brooks Av
" Emma Mrs r1500 Russell Av
" Ernest E counselor County Juvenile Hall h6015 Montecito Blvd Apt 11
" Eug A (Pearl) bartndr Golden Bear Lodge h4812 Bridle Trail
" Geo W retd h2118 Hearn Av
" Harold (Mary) retd h505 Goodman Av
" Helen h32 Wayside Dr
" Jack C (Odette J) h724 Green Way
" James H (Melanie S) mgr Short Stop Mkt h675 Summerfield Rd Apt 5
" Jane E (Wid Ernest) retd h1154 Neale Dr
" John R (Eual M) serv mgr Berglund Tractor Equip h400 Yulupa Av
" John W (Claire A) eng Matson Navigation h1831 Beachwood Dr
" Laymon (Donna) slsmn Gene Malvin's Auto Paint h2845 Sioux St
" Marie D (Wid Alban L) h408 Denton Way
" Mary L studt r1724 Terrace Way
" Mary L studt r724 Green Way
" Mary P studt r400 Yulupa Av
" Odette J Mrs tchr Ursuline High Sch r724 Green Way
" Robt W (Patricia H) dentist 98 Montgomery Dr h2337 Grahn Dr
" Ruth L nurse Sonoma Community Hosp r2680 Brush Creek Rd
" Terry E retd h2521 Valley Center Dr
" Victor J (Marjorie E) civil eng County Surveyor h3624 Hoen Av
" Vilus L (Claire) retd h4306 Chico Av
" Woodrow W (Ruth L) ship ftr h2680 Brush Creek Rd
Bailey's Print Shop (Charles A Bailey) letter shop Rear 408 Denton Way
Bailiff Norman L (Marie W) staff consultant Floor Products h351 Mockingbird Cir
Baily See Also Bailey
" Allison M (Ethel A) retd h2709 Village Side Dr
" Lanaii acct Midwest Circuits r999 Sonoma Av Apt 28
Bain Janie Mrs retd h425½ 7th St

ACORN APPLIANCE REPAIR
SALES—SERVICE
AUTHORIZED FRIGIDAIRE - PHILCO - ADMIRAL - GIBSON
RADIO DISPATCHED
939 WEST AVENUE, SANTA ROSA PHONE 545-5383

BAIN
" John C (Mary Y) bondsmn Marvin Hyman Bail Bonds h615 Benicia Dr
" John S Rev (Kathleen M) (Santa Rosa Book & Bible House) h427 7th St
" Kathleen M Mrs (Santa Rosa Book & Bible House) r427 7th
Baines Cynthia dental asst r3521 Yale Dr
" Wm P Jr (Zetta) h3521 Yale Dr
Baiocchi Frank (Elise) driver Basalt Rock h912 Pacific Av
Baird Grace retd r2833 Hardie's La
" Janet E Mrs h4860 N Redwood Hwy
" Marlene ofc sec Heart Assn Of Redwood Empire r2623 Valley Center
" Robt J (Violet) slsmn S & W Foods h2623 Valley Center Dr
Baker Alan P (Edythe) serv mgr Zumwalt Chrysler-Ply h2502 Claremont Dr
" Aljo R Mrs retd h3455 Santa Rosa Av Sp 5
" Anthony P (Marion M) retd h609 Clover Dr
" B O sht mtl wkr H&C Metal Products rWindsor
" Barbara studt r2118 Harris Ct
" Benj H (Ann) retd h1037 Leddy Av
" Bernadette nurses aide Warrack Med Center Hosp r1136 Sonoma Av
" Boyd (Vera) carp h4730 Rinconada Dr
" Claude retd r2963 Santa Rosa Av
" Colleen Mrs opr Fredrick's Beauty Salon rSebastopal
" Connie L Mrs v-pres Service Controls Inc r6400 Bennett Valley Pl
" Danl E (Delores F) mech Sears h2088 Piner Rd
" Dolly B (Shirley) pilot United Air Lines h5275 Carriage La
" Don K (Joy A) emp Huntington Tile h1927 Greeneich Av
" Donna C therapist County Dept Of Pub Health r2610 Brush Creek Rd
" Dwane (Anna) seamn Merchant Marine h4934 Klondike Ct
" Eddie mech Bishop Hansel Ford rWindsor
" Effie E retd h1058 Yuba Dr
" Ewell H (Leone) retd h2305 Westview Way
" Ewell H Jr (Connie L) pres Service Controls Inc r6400 Bennett Valley Pl
" Gary M r1510 Ditty Av
" Geo H phys h201 Mockingbird Cir
" Helen r3614 Brooks Av
" Henry F (Florence A) (Sam's Of Larkfield) h744 Karen Way
" James (Carol) buffer Santa Rosa Tire & Sup h1521 Range Av Apt 2
" James R (Judy A) installer Total Telev Of Santa Rosa h551 Southwood Dr
" Jessie retd h621 Beaver St
" Kathleen M Mrs clk-typ County Civil Serv Comn r8492 Templeman Rd (F)
" Kenneth (Audrey) mgr Oak Apartments h1537 Range Av Apt 2
" Lee R (Nellie) retd h1510 Ditty Av

BILL EHLERT
REALTOR
REAL ESTATE - INSURANCE - NOTARY
Phone 545-5540
1510 Fourth Street Santa Rosa

BAKER
" Lester Inc Merrie E Bengi Mgr confy ret 2222 Cleveland Av
" Lois h560 Dexter St Apt F
" Louis A (Emma E) retd h15 Davis St
" Margt (Wid Francis E) retd h2124 Magowan Dr
" Marie bkpr King's Ofc Sups & Equip rForestville
" Martin L (Annette C) physicist Optical Coating Laby h1487 Manzanita Av
" Mary E Mrs ofc mgr Robt E Shirrell r1152 West Sexton Rd
" Maxine B Mrs instr Roller Palace r1525 Range Av Apt 2
" Peter R (Donna) banker Sonoma Mtge h2610 Brush Creek Rd
" Ray M (Virginia R) retd h2919 Magowan Dr
" Richd L h1510½ Ditty Av
" Rita emp State Farm Ins r4515 Bennett View Dr
" Robt D (Lea) announcer K S R O Studio h2651 Cactus Av
" Roy J (Frances) plmb Hall & Son Inc h2523 Washoe Ct
" Russell K (Annis C) (Dairy Delight) h2118 Harris Ct
" Todd (Norma) tchr Herbert Slater Jr High Sch h1827 Elm Dr
" Wayne L (Rose M) roofer Superior Roofing h4155 Santa Rosa Av
" Wm retd r3467 Phillips Av
" Wm (Thelda) h2614 Sage St
" Wm mech r2124 Magowan Dr
Balbin Teddy P drymn Jim O'Connell h1038 Ludwig Av
Balcom Dale R (Phyllis J) asst chf Rincon Valley Fire Dept h4155 Wallace Rd
Bald Clifford retd h26 W 3d St Apt 1
Baldi Anselmo (Eda M) retd h4865 Sonoma Hwy
" Marguerite nurse Sonoma Community Hosp rCloverdale
" Vincent J (Mary A) h4847 Sonoma Hwy
Baldigo Edw M (Marica) phys 1200 Sonoma Av h2319 Creekside Rd
Balding John J (Bernice) cement mason Ahal Constn h3526 Brooks Av
Baldo Marion Mrs r508 4th St
Baldocchi Al B (Venus M) emp Pac Tel h5317 Marit Dr
" Clara E (Wid Henry) retd h745 Mill St
Baldridge Dorothy (Wid Jack R) h1212 Morgan St

A Real Necessity in Every Office
THE CITY DIRECTORY
The Modern Up-to-Date Method of Getting Accurate Information Quickly
A Time Saver — A Money Maker For Every Business
Let Us Show You How

ARISTOCRAT
REILLY'S TRAILER SALES
"You Don't Have To Be An Aristocrat To Own One"
5368 Old Redwood Highway North, Santa Rosa Phone 542-2825

G. R. JOHNSON
COLLECTION AGENCY—No Collection—No Charge
132B Stanford Street, Santa Rosa Phone 546-4904

SANTA ROSA FURNITURE CO.
Where Good Furniture Is Not Expensive
4th and A Streets, Santa Rosa Phone 545-1901
Serta MATTRESS and BOX SPRINGS
LOOK FOR THE BALTWELL LABEL

United California Bank
P. O. Box 6084, Santa Rosa 95406
380 Coddingtown Center Phone (707) 542-8400

MOVING AND STORAGE — LOWEST TARIFF RATES — PIANOS A SPECIALTY
Bevan-Pearson Mayflower Moving & Storage, Inc.
MAYFLOWER MOVING AND STORAGE AGENCY
CALL 7 DAYS — DAY OR NIGHT
SANTA ROSA 545-2556 — SONOMA 996-6611
OUT OF TOWN CALL COLLECT
Night and Emergency Phones 545-2931 or 542-3457
Mayflower WORLD-WIDE MOVING
995 SEBASTOPOL ROAD, SANTA ROSA

Balduff Yolanda bkpr Sleezer & Eckhoff rRohnert Park
Baldwin David E (Marjory I) slsmn Pan Am Auto Sls h726 Pressley St
" Eunice M Mrs counselor State Dept Human Res Div h1128 Hyland Dr
" Geoffrey A (Madeline) retd h3264 Santa Rosa Av
" Harold (Edith C) retd h2100 Corby Av
" Harold D (Roxie C) gas sta equip h5600 Newanga Av
" Jack mgr California Tchrs Assn
" James (Elsie) retd h2904 Comanche St
" James R (Beverly) (Roys Refrigeration) h3994 Sebastopol Rd
" Janice Mrs med sec Dr Robt S Tuttle r3115 Terra Linda Dr
" Joseph E slsmn Pioneer Realty h771 Calistoga Rd
" Joseph W consultant County Supt Of Schs h2813 Iroquois St Apt 2
" Lydia (Wid A F) r5600 Newanga Av
" Ronald L (Janice) tchr Lewis Sch h3115 Terra Linda Dr
Baldwin's Inc Joseph Larg Pres Wm J Burkhouse V-Pres Sec-Treas fl coverings 1702 4th St
Balenzuela Dariel emp P E O'Hair & Co r6308 Anderson Rd
Bales Margt h3140 Primrose Av
Balester Robt A (Alvera D) retd h17 Valleygreen St
Balestra Mario A (Margt) treas Superior Supplies Inc r1975 Santa Rosa Av
Baley David studt r2004 Midway Dr
" Paul T (Ruth E) (Paul's Barber Shop) h365 Major Dr
Balfour Graham slsmn Natl Elec Sup rRohnert Park
Balicki Edw (Emma) h527 Mervyn Av
Balin Richd retd h3339 Claremont Ct Apt 1
Balinski Eug (Marjorie A) slsmn Marin Masonry h1324 Phyllis St
Balk Lana K Mrs opr Ethel's Beauty Room h1120 Lance Dr Apt J
" Richd L eng City Street Dept r414 Bejay Av
" U A r829½ St Helena Av
" Wm O (Jessica A) retd h414 Bejay Av
" Wm S h442 8th St Apt 16
Ball Bernadetta Mrs (Redwood Office Equipment Co) r4216 Wallace Rd
" Carl W (Mildred D) retd h7016 Oak Leaf Dr
" Clifford h23 W 3d St Apt 2
" Eddie L (Eliz M) mech Superior Supplies h1102 Yuba Dr
" Garry M USN r4216 Wallace Rd
" James (Edith) retd h71 Cardinal Way
" Margt Mrs h251 Barham Av
" Marion H (Bernadette) (Redwood Office Equipment Co) h4216 Wallace Rd
" Norma L Mrs teller Exchange Bank h406 Corlano Av
" Robt (Elaine) referee State Div Of Industrial Accidents Comn h2358 Melbrook Way
Ballad Charles (Lillian S) tchr Mattson Steamship r1618 Glenbrook Dr
Ballance Jack (Nina) announcer K S R O Studio r3424 Montgomery Dr
" Nina Mrs opr Mickey's Beauty Salon r3424 Montgomery Dr
Ballantine Ida E Mrs h2050 Mendocino Av Apt 12

BALLANTINE
" Wm G (Jesslyn E) regional rep First Cal h5655 Monte Verde Dr
Ballard Bruce M r3315 Montecito Av
" E Wilden (Leona W) dentist 98 Montgomery Dr h599 Los Alamos Rd
" Glen E (Garnet E) formn Clark Nursery r1418 Forest View Dr
" Herm J (Betty) slsmn h2231 Warwick Av
" Jim H (Betty) driver Wholesale Gro h2480 Tachevah Dr
" Mary L (Wid Herman G) retd h2284 Rowe Dr
" Murray L (Lorraine M) dentist 815 5th St h3315 Montecito Av
" P S h900 Edwards Av Apt Z
" Robt L (Bob's Barber Shop) h622 Charles St
" Roger N (Joan) pharm Tuttle's Pharmacy h4019 Shadow Hill Dr
" Sarah Mrs retd r615 Maple St
" Stanley E pharm Sonoma Community Hosp rHealdsburg
" Walter J (Vivian C) driver Foremost Foods h1140 Spencer Av
Ballentyne Eva h733 North St
Ballestra Marie r2533 Patio Ct
Ballinger Ernie h1519 Range Av Apt 1
" M Mrs h972 Petaluma Hill Rd Apt 5
" Warren N h1010 Winding Ridge Rd
" Wm A (Carol L) custdn Rincon Valley Union Sch Dist h1216 Caribou Ct
Ballotti R John Jr studt r411 Benicia Dr
" Reynolds J (Lorraine) dist supt prin Gravenstein Union Sch h411 Benicia Dr

Ballou Leonard M (Eulalia) shop formn Bruner's Fine Arts h1517 Parker Dr
Balluff Otto (Nettie M) steward Matson Navigation h4707 Montgomery Dr
Ballwanz Darlene teller Crocker Citizens-Natl Bank rSonoma
Balmain Kath (Wid John) retd h1525 Atlanta Ct Apt F
Baloun Edmund K (Jeanette C) retd h6616 Fairfield Dr
Balsam Geo (Elise) retd h4961 Snark Av
Balserak Mora Mrs clk Thrifty Drugs h2577 Steele La
Balsley Dan (Sandra) patrolmn State Hwy Dept h2619 Canterbury Dr
" Homer W (Olivia D) driver Superior Roofing h2556 Whitewood Dr
" Sandra emp Brent A Welch II r2619 Cantaberry Dr
Baltzer Calvin G (Doris I) night mgr Lucky Store h3608 Dartmouth Dr
Balzan Cheryl studt h101 Elliott Av Apt 15
Bambee Boutique (Max Rusch) 375 Coddingtown Shop Ctr
Bamber Clarke O (Helen) slsmn Capital Realty r2898 Riebli Rd
Bamboo Room (Thos L And Mrs Hazel R Thackeray) cocktail 1942 Santa Rosa Av
Bamesberger John tchr Santa Rosa Sch Dist h1226 Albert Dr
Bamford Jon D (E Joan) tchr Doyle Park Sch h5104 Gold Lake Dr
Banard Evans (Laurel) antique dlr h1553 Leonard Av
Banasco Geo B (Mary L) rancher h200 Reservoir Dr
" M L Realty (Mrs Mary L Banasco) 200 Reservoir Dr

Caryl C. Weis
Realtor
PROPERTIES UNLIMITED
HOMES—RANCHES—INVESTMENTS—EXCHANGES
2777 "D" Fourth Street, Santa Rosa — Flamingo Hotel — Phone 546-7788

BANASCO
" Mary L Mrs (M L Banasco Realty) r200 Reservoir Dr
Banchero Wm J (Nora) retd h1118 Ludwig Av
Band Emmet studt r5829 Monte Verde Dr
" Roland C (Patricia B) (Bottles'n Bolts) h5829 Monte Verde Dr
Bandieri Angelina h7 Valleygreen St
Banducci Andy (Felica) drftsmn Unite Air Lines h2624 Aztec Dr
" Florena (Wid Francisco) h6293 Melita Rd
Bandy Donnie B (Letha) retd h4188 Price Av
" Herman A (Mary L) ydmn Pac Plmb & Htg h1623 Edgewood La
" Kim h1327 Page Ct
Banesberger Sam studt h671½ King St
Baney David C (Dagny O) retd h3405 Sonoma Av
" James h3945 Wallace Rd
" Uda retd h1285 Morgan St Apt 2
Banfield James E (Elaine) bldg mtce formn Pac Tel h1057 San Clemente Dr
" Martha retd h1020 Benton St
Banghart Rosemary Mrs sec Eel River Water Council h5114 Parkhurst Dr
Bangle Mary retd h323 10th St Apt 5

BANK OF AMERICA, Herbert W Ancell V-Pres-Mgr, A D Harrison Asst V-Pres, 10 Santa Rosa Av, Tel 545-6560

" Of America C J Pearson Mgr 911 Village Ct
" Of America Steve Vinella Mgr 1001 Steele La

BANK OF CALIFORNIA NATIONAL ASSOCIATION THE
SCOTT D HAMM, VICE-PRESIDENT AND MANAGER
RICHARD L DOWD
OPERATIONS OFFICER
DONALD W LISKO
LOAN OFFICER
4TH AND E (95403)
A C 707
TELEPHONE 542-9450
(See Index To Advertisers)

BANKERS LIFE COMPANY, Des Moines, Iowa, James M Foondos CLU Agency Mgr, Individual And Group, Life, Health, Pensions 2544 Cleveland Av, Rm 2A, Tel 545-2473 (See Index To Advertisers)

" Life Of Nebraska Frank Ternullo Art Brooks Agts ins 1108 College Av
Banks Edw studt h1130 4th St Apt 304
" Elaine acct Touche Ross & Co
" Glen supt Santa Rosa Rescue Mission rBx 3255
" Jack (Wanda) driver West Coast Mobile Homes h3512 Brooks Av
" Lester D (Rachel) retd h3320 Bonita Vista La
" Mary E (Wid Earnest) r604 Mc Connell Av
Bankston Richd h433 Sonoma Av Apt 11
Bannerman A Corinne (Wid Charles) mgr Rosemont Apartments h222 Brookwood Av
" Corinne Mrs slswn Pete Maffei h526 B Street Apt F
Banthrall Billy R (Beatrice) formn ALMETCO h3370 Donahue Rd
" Florence (Wid Burl) (Florence's Rest Home) h2043 Guerneville Rd
" Robt L (Minnie M) v-pres Selvage Concrete Products Inc h3313 Sebastopol Rd
" Wm (Linda) lab Modern Septic Tank rDutton Av
Baptist Maude E (Wid Homer) h1020 San Clemente Dr
" Patricia studt r1020 San Clemente Dr
Bar Agnes E h933 Edwards Av Apt 40
Baranzini David (Rosalind) (Accurate Mach) h1733 Tahoe Dr
Barao Randy L USN r440 Hendley St
" Roger L USAF r440 Hendley St
Barba Beverly keypunch opr Exchange Bank r5132 Oak Park Way
Barbaria Frank R (Eliz A) agt US Revenue Dept h1448 Wikiup Dr
Barbarino Eug A (Lucy V) shoemkr Santa Rosa Shoe h1834 Leonard Av
Barbee Lewis A (Zola R) (Montecito Barber Shop) r1571 North St
" Marie A Mrs h3154 Sonoma Av
Barber Allan R (Kathryn K) (Town & County Gift Shop) r8 Meadow Glen
" Allen clk Town & Country Super Mkt r718 Mc Donald
" Beryl H pres Sonoma Engineering & Research r4852 Canyon Dr
" Billie J slswn Town & Country Gift Shop r8 Meadow Glen
" Carolee K clk Town & Country Gift Shop r8 Meadow Glen
" Elmer L (Hazel) (Empire Photo Supplies) h1229 Kathy Way
" Gerald B (Rachel) USAF h426 Boyce St
" J Phillip (Joan) div mgr Rosenberg's Inc h3966 Shadow Hill Dr
" Julia (Wid Winifred) h1726 Austin Way
" Kathryn K Mrs (Town & Country Gift Shop) r8 Meadow Glen
" Lloyd (May) rep Neet Awning Co h20 Coronado Cir
" Lonnie J (Deborah K) dry wall installer h202 Bellevue Av
" Phillip J (Joan) dept mgr Rosenberg's r3966 Shadowhill Dr
" Sarah r1620 S Wright Rd
Barbera Eliz B Mrs h2042 Terrace Way
Barbettini Emil retd h2204 Hillside Dr
Barbieri Allen L dentist 76 Doctors Park Dr h3310 Claremont Ct Apt 3
" Cesare (Severina) retd h639 Clover Dr
" Clarice retd r639 Clover Dr
" Jeanette D r176 Sherwood Dr
" Juliette D Mrs bkpr Peter Barbieri & Son r176 Sherwood Dr
" Peter & Son (Peter L And Robt I Barbieri) oil distrs 121 Chestnut St
" Peter L (Juliette D) (Peter Barbieri & Son) h176 Sherwood Dr

BARBIERI R N "ROMIE" (Helen M) Residential, Commercial Or Industrial Construction, New Or Remodeling, State And City Licensed 405 Jackson Dr, Tel (707) 539-1352 (See Index To Advertisers)

" Richd L (Mary A) dentist 76 Doctors Park Dr h800 Los Olivos Av
" Robt I (Laura L) (Peter Barbieri & Son) h77 Sussex Dr

MEAD CLARK LUMBER COMPANY, Inc.
THIRD AND WILSON STREET, SANTA ROSA
Your Home Owned Yard
Free Delivery to 50 Miles
PHONE 542-4141

CHINESE KITCHEN
CHINESE FOOD
DELIVERY SERVICE
545-9478
NOON TO 9 P.M.

Heart Association of the Redwood Empire
4000 Montgomery Drive, P.O. Box 844 - Santa Rosa - Phone 542-1992

JOY'S TELEVISION & ELECTRONICS
QUASAR—COLOR TELEVISION—ANTENNA SPECIALISTS—FM RADIO—STEREO - Car-Home
CLAUDE JOY
2418 Midway Drive (In Montgomery Village), Santa Rosa 95405 Phone 544-7731

BARBIERI
" Rose A clk Rosenberg's r405 Jackson Dr
Barbour Charles (Barbara) h560 Dexter St Apt O
" Charles D (Donna) h20 Nadina Sq
" Sandy clk North Coast Title Guaranty r2028 Piner Rd
Barclay Ellen Mrs bkpr Oakmont Admn Ofc h3535 Mayette Av
" Fred R (Jean Y) sls mgr Bishop Hansel Ford h5417 Evonne Way
" Goldie Y (Wid Howard) h2333 N Slater St
" Helen r3535 Mayette Av
" Lois C (Wid Robt A) h3727 Greencrest Dr
" Ruth E (Wid Wm J) accompanist Montgomery High Sch h2026 Cummings Dr
" Susan studt r3727 Greencrest Dr
Barcus Hayward L (Shirley E) trouble shooter PG&E h14 Brighton Ct
Bardahl Christine h716 Boyd St
Barders Pete (Estelle) h5523 Mulberry Dr
Bardes Nan Mrs (Nan's Village Beauty Shop) r5031 Boulder La
" Nick (Nan) (Nan's Village Beauty Shop) h5031 Boulder La
" Nick J acct 447 South E St Apt 21 h447 South E St Apt 21
Bardis Pamela studt r5034 Boulder La
Bare Don L eng PG&E h1532 Moonview Ct
" Roger (Sandra) h1357 Vineyard Ct
" Sandra poster Title Ins & Trust r1357 Vineyard Ct
Barella Anna M (Barella's Market) r1212 Moss Rock Ct
" Fredk (Rena) (Barella's Market) h1212 Moss Rock Ct
" Judy A Mrs ofc sec New York Life Ins r1343 Page Ct
" Ryan (Judy) whsemn Lane Sup h1343 Page Ct
" Wm A Jr (Billie J) carp Christen & Foster h767 Southwood Dr
Barello Anthony retd h2437 Rock Creek Dr
Barenchi Bertha A (Wid F F) h653 Carr Av
" Gloria ofc sec Wells Fargo Bank r2215 Santa Rosa Av
" Marie retd h2215 Santa Rosa Av
" Raymond C (Marie) (Pestaway) h202 Elaine Dr
Barend Ralph J (Edna E) retd h513 Benton St
Barer Lorraine Mrs bkpr Carl E Anderson r3322 Cypress Way
Bargar Dan W (Marilyn) pilot United Air Lines h1626 Escalero Rd
" E E h735 Benicia Dr Apt 2
Bargetzi Paul (Virginia V) coating tech Optical Coating Laby h3511 Cypress Way
Barham Ardez E ofc sec Memorial Hosp h1219 Glenn St
" John L (Cecilia) (Touche Ross & Co) r4260 Wallace Rd
" Walter E (Marion) slsmn Bertolone Realty h4800 Montecito Av
Barich John M (Joan B) supvr Pac Tel h2917 Huron Ct
" Joseph (Daisy) custdn Santa Rosa Sch Dist h346 Major Dr
Baril Joseph M (Florence) counselor supvr State Dept Human Res Div h647 Bobelaine Dr

BARIL
" Richd H studt r647 Bobelaine Dr
Barkan Ben (Ruth) lwyr h4515 Montecito Av
" Dian studt r4515 Montecito Av
Barkas Helen H (Wid Harry) retd h815 Beaver St
" Tom A (Anastasia) retd h1205 Monroe St
" Tom H pharm Hall Bros Drug r815 Beaver St
Barker Benj h426 Sebastopol Rd Apt 3
" Edw H (Pearl) emp Pac Tel h921 Del Mar Dr
" Herbert D mech Veale Volkswagen rSebastopol
" Lyle M (Isabel) retd h2404 Grace Dr
" Neal (Barbara) tech Eldridge Hosp h255 Brush Creek Rd
" Tim P (Claudia C) h3944 Mayette Av Apt 6
Barlesi Geo W (Rose Marie) formn City Dept Pub Wks h105 College Av
Barley C h1736 N Dutton Av Apt 18
" Don E (Shirley J) h452 Derby La
Barlow Clara M r1831 Beaver St
" John J h6840 Oak Leaf Dr
" W Leland h3678 Montecito Av
Barlyn Oral Surgery Hospital (Dudley S Moore) 1173 Montgomery Dr
Barn F W (Donna) med asst R Dee Robbin
Barnard Gloria M Mrs ofc sec Reed Brady & Jarvis rSebastopol
" Richd sls rep Zinsco Elec Products r2350 Mc Bride La Apt B22
" Weston R pres E C Kraft & Co Inc r1140 4th St Apt 340
Barndt Bette A studt r540 Doyle Park Dr
" Leo R (Madeline F) mgr Frontier Realty h2944 Hartley Dr
" Madeline F Mrs sten State Bd Of Equalization r2944 Hartley Dr
" Winslow F (Mary E) mtcemn PG&E h540 Doyle Park Dr
Barner Walter F (Winifred) supt Western Bldrs- Empire Glass rSonoma
Barnes Al E (Ruth E) h1232 Wanda Way
" Ben (Gladys) caterer 943 Temple Av h943 Temple Av
" Bertha retd r1180 Wild Rose Dr
" Bertram S (Irene D) retd h643 Cordelia Dr
" Cecil J (Irene) retd h114 Middle Rincon Rd
" Clyde A Jr (Lois A) supt Wright & Oretsky h1908 Beaver St
" Cynthia dental asst Robt W Bailey r126 S E St Apt 11
" Dan lab r1626 Glenbrook Dr
" Danl emp Flamingo h1115 Temple Av
" Dannie mtcemn City Sewer Dept r1626 Glenbrook
" Edw B (Mary L) retd h1909 East Haven Dr
" Edw J (Joukje) milk mn Berkeley Farms h333 Mosswood La
" Fred H (Betty M) mech Striebel's Garage h3211 Nielsen Rd
" Geo D (Grace B) retd h1838 Orchard St
" Harriet r2950 Montecito Av
" Hugh W (Carol) slsmn King's Ofc Sups & Equip h2560 Cactus Av
" John (Jane) h923 Hopper Av
" John H (Melba M) dep County Probation Dept h2117 Harris Ct
" Jonkje hostess Empire Vending r233 Mosswood La

tierra west REALTY
JESS L. DAVIS
TINEY ROSE ANDREWS
BOB DAVIS
Santa Rosa 2318 4th Street Phone 542-5133
Sebastopol 899 Granenstein Avenue Phone 823-7476

SCHULTZ BROS.-BEKINS
MOVING
STORAGE
1116 14th Street
Santa Rosa
PHONE 546-1616

BARNES
" La Verne C (Barbara J) mgr Medico Drug Co Inc h3228 Midway Dr
" Larry E atndt Sonoma Community Hosp r2187 Franklin Av
" Lillian E (Wid Floyd W) retd h700 College Av
" Lloyd E (Emma) retd h425 Sebastopol Av
" Mary A (Wid James) dental asst Dr Roland Hudson h2716 Magowan Dr
" Mary R Mrs atndt Sonoma Community Hosp h2285 Marlow Rd
" Maury E (Patricia C) claim supt State Farm Ins h5467 Pepperwood Dr
" May J (Wid Clyde A) h225 Orange St
" Michl F (Marjorie L) emp Long's Drug Store h4939 Marshall Dr
" Nellie r2436 Melbrook Way
" Nellie E Mrs bkpr Don W Beal Agencies h301 Benton St
" Patk J (Lynne) studt h3455 Santa Rosa Av Sp 43
" Pauline F (Wid Charles E) retd h504 Palm St
" Richd (Leta) driver Brown's Ambulance h1743 Moraga Dr
" Robt h407b De Vera Way
" Robt H (Arnelle W) electn Redtop Elec h2825 Apache St
" Roxie typ State Comp Ins Fund rNovato
" Steven studt r2560 Cactus Av
" Teddie M Mrs cook Warrack Med Center Hosp rWindsor
" Walter C (Kath) supt Morton Smith Elec h1441 Monroe St
" Wm T (Mary P) sls rep US Gypsum h1615 El Camino Way
Barnett Anna O Mrs retd h3455 Santa Rosa Av Sp 82
" Arth W (Linda) chem United Vintners h433 Sonoma Av Apt 14
" Audria (Wid Elmer) h209 Decker St
" Barney slsmn Continental Baking rPetaluma
" Carol social wkr County Social Serv rPetaluma
" Charlie barber Phil's Barber Shop r1210 4th St
" Clifford studt r112 Cardinal Way
" Denise S claims adj Fireman's Fund Am Ins h1277 Yulupa Av Apt 18
" Dorothy S (Wid E L) retd h1653 Terrace Way
" Edw E (Cecile E) h3804 Coffey La
" Gene (Ruby) driver Di Salvo h4166 Santa Rosa Av
" Harry J (Sue F) (Harry Barnett Antiques) h513 Deerfield Pl
" Ira (Bertie) retd h1050 Leddy Av
" Irene Mrs clk County Clk h2025 Terrace Way
" Larry H (Glenda) sht mtl mech h2340 Whitewood Dr
" Laurel (Maxine) (Phil's Barber Shop) h1055 14th St
" Margt retd h100 Cardinal Way
" Maxine tel opr Title Ins & Trust r1055 14th St
" Norman (Margie) retd h112 Cardinal Way
" Richd G phys Sonoma Community Hosp rSebastopol
Barney Alva H retd h124 W 8th St Apt 4
" Geo h496 Hendley St
" K D (Sylvia A) rep Smith Kline & French Laby h1680 Greeneich Av
Barnfield Burl W h3945 Janssen La
" Mabel N Mrs bkpr West Coast Mobile Home Sls r705 Santa Ana Dr
Barnhart Henry F (Carrie) chf mgr Highland House h2244 Mesquite Dr
" Janet Mrs r109 W 7th St
" Marvin R (Irma) driver County Rd Comnr h109 W 7th St
" Phyllis Mrs h6119 Montecito Blvd Apt 12
" Russell N (Winnie) retd h1925 Leonard Av
" Steph (Judith) tchr Santa Rosa Jr College h415 Pheasant La
" Steve h1619 Mariposa Dr
Barnhill Paul E (Geraldine B) retd h636 Bobelaine Dr
Barnum Clarence L (Elsie M) retd h222 Hendley St
" Douglas (Elinor B) slsmn Sears h3633 Hacienda Dr
" Elenor librn Christian Science Reading Room r3633 Hacienda Dr
Baroni Frank E (Jackie) handymn h41 Guinevere La
" Wm H (Myrtle J) retd h729 Pressley St
Barr Bonnie Mrs corsetier Margot's Corset Shop h1870 Dutton Av Apt 3
" Harry O (Lillian A) retd h2012 Humboldt St
" John W (Christine) slsmn Rogers Jerpbak Vicini Realty h645 Cordelia Dr
" Marie Mrs tech City-County Pub Lib rSonoma
" Patricia Mrs h1545 Monroe St
" Pearl A Mrs retd h98 Romani Ct
Barragan Oscar J (Joann C) undwrtr State Farm Ins h3150 Carvel Dr
Barreas B r1975 Santa Rosa Av
Barren Bonnie h611 Monroe St
Barrett Alan (Dorothy) h28 Coronado Cir
" Albert R (Kay) atndt Stan Brown's Rocket Serv h566 Sahara St
" Anna r3680 Green Hill Dr
" Edwin R (Mary I) h419 Horn Av
" Frank L (Dorothy L) (Spridgen Barrett & Achor) r296 Oak Tree Dr
" Gertrude C (Wid T F) h713 Brentwood Dr
" Helendale operations ofcr Bank Of Am rHealdsburg
" John F (Vivian D) grade insp State Hwy Dept h4737 Montgomery Dr
" Kay Mrs (Kay's Knit Shop) r566 Sahara St
" Matthew H gdnr r18 E Fulton Rd
" Olive M Mrs retd h309 Hendley St
" Thos G (Dorothy M) h517 South Av
Barretta Lonnie F studt r3004 Carvel Dr
" Manuel R (Rita M) retd h3004 Carvel Dr
Barretto John P studt r629 Russell Av
" John R (Virginia L) retd h629 Russell Av
Barri Anita (Wid Ben H) emp Analy High Sch h2900 S Dutton Av
" Anna (Wid Wm) retd h2903 S Dutton Av
" Arth R (Rollandine L) agt Certified Life Ins Co Of Cal h126 California Av
" Janet G studt r2900 S Dutton Av
Barrickman Forrest E (Nellie) constn wkr PG&E h208 Aileen Av
Barrie Noel (Carolyn S) sls rep h4942 Klondike Ct
Barrington Dale r1455 Russell Av
" Dale R (Debbie J) driver PG&E h3030 Home Rd
" Dorvan H (Norma) USCG h1455 Russell Av

THE KNOWLEDGE OF
WHERE TO BUY
IS AS IMPORTANT AS WHERE TO SELL GOODS



Jim Clark

Ranches
Homes
Commercial
Exchanges
Rentals
Financing
Arranged

Phone (707)
544-3232
4300
Santa Rosa
Avenue
Santa Rosa

Grosman's

DRAPERIES - CARPETING
LINOLEUM - TILE
DECORATIVE RODS
SHADES - FOLDING DOORS
VANITIES - ROOM DIVIDERS

"Over 30 Years Quality Service"

2410 Magowan Drive, Santa Rosa 95405 Phone 542-7020

Burwell Mortgage Company

QUALITY MORTGAGE INVESTMENTS
HIGH YIELD WITH SAFETY
Rosenberg Building, Santa Rosa 95404 Phone (707) 546-1756

BARRINGTON
" Gary H (Elaine) tech eng PG&E r1455 Russell Av
Barrio Joe (Marilyn) ranger State Forestry h573 Link La
Barrios G D h1997 Blue Bell Dr
Barron Alice (Wid Robt) clk County Aud-Controller h451a Las Casitas La
" Arden M Mrs asst sec Sonoma Title Guaranty r1917 Santa Monica Ct
" Bonnie Mrs med sec Dr Walter E Weber r611 Monroe Av
" Donavon emp Sonona State Hosp h960 Crest Dr
" Dudley H h518 Riley St Apt F
" James L (Arden M) v-pres S R Sheet Metal & Plmb h1917 Santa Monica Ct
" Keith E (Donna) greens kpr Rohnert Park h2730 Claremont Dr
" Kenneth emp Sonona State Hosp r960 Crest Dr
" Walter B (Mabel B) retd h3455 Santa Rosa Av Sp 77
Barros John R stone ctr North Bay Monument r935 Hendley Av
Barrow Douglas A (Silva) mgr Hotel Occidental Inc h777 Liana Dr
" Keith E (Donna M) h4653 Badger Rd
" Meryl h77 Coronado Cir
Barrows John F cement mn North Bay Monument r1528 Lance Av
Barry Alvan retd r4100 Santa Rosa Av
" James L (Yvonne) mgr Guerneville Richfield h1009 Olive St
" John R (Eleanora M) driver Petaluma Co-Op Creamery h2011 N Slater St
Barsamian Sam T (Lillian M) retd h3526 Montgomery Dr
Barsi A r1975 Santa Rosa Av
" Carrie (Wid Nicholas) retd h135 9th St
" Dorothy Mrs recpt Dr Louis Menachof r4040 Hoen Av Apt 6
" Jeane E Mrs clk State Dept Human Res Div r4800 Rinconada Dr
" Lillian E h1967 Burbank Av
" Mario F (Jeane E) clk Cohen's Browse Shop h4800 Rinconada Dr
" Michl A USAF r4800 Rinconada Dr
" Nicholas C retd r1967 Burbank Av
Barslow Justine A emp Matanzas Sch rGlen Ellen
Barsman Jack (Elaine) phys 1186 Yulupa Av h1186 Yulupa Av
Barsotti Clay (Natalie M) mtcemn Maralie Convalescent Hosp h2086 Guerneville Rd
" Henry (Irene) prin James Lick Jr High Sch h1810 Leonard Av
" Natalie M Mrs (Maralie Convalescent Hospital) r2086 Guerneville Rd
Barstow Ethel (Barstow's Studio) r221 Pleasant Av

BARSTOW'S STUDIO (Ethel Barstow) Art Supplies, Craft Classes And Supplies, 558 Lakefield Center (95401), Tel 542-8997

Barsuglia Gordon L (Joyce) mgr Safeway Stores Inc h223 Grove Av
" Peter J (Elsie) retd h2299 Marlow Rd
Bartakini Guido (Joan) bartender Hilltopper h2136 Fremont Dr
Bartel Merle S (Joyce) pres Empire Drug Co h6590 Bridgewood Dr
Bartell Charles D (Helen F) retd h2125 Mesa Way
Bartels Ida M Mrs h54 Crawford Ct
" Jane clk County Probation Dept r2422 Mimosa St
" Wm G (Jane M) mgr Coddingtown Texaco Servicenter h2422 Mimosa St

BARTENDERS & CULINARY WORKERS UNION LOCAL NO 770 LORETTA RILEY, SECRETARY-TREASURER LABOR UNION 115 SANTA ROSA AV TELEPHONE 546-2857

Bartesdall Robt h918 Georgia St
Barth Harry H (Dorothy) mach Albert Wright Products h460 Myrtlewood Dr
Barthe Ed mgr Radio Shack h2828 Papago Ct Apt 3
Barthel Paul N (Mariann L) clk Dale's Hdw h3134 Montgomery Dr
Bartholomay Frank H (Lilia J) searcher Sonoma Title Guaranty h5610 Monte Verde Dr
" Wm G studt r5610 Monte Verde Dr
Bartholome John C (Edith) tchr Herbert Slater Jr High Sch h4736 Stonehedge Dr
Bartholomew Claude T Jr (Virginia) electn Steiny & Mitchel h2389 San Miguel Rd
" Dora M h1267 Martha Way
Bartholow Paul V Jr (Jane F) phys 1120 Montgomery Dr h3417 Happy Valley Ct
Bartin Mary r2574 Linwood Av
Bartle Vern (Martha) emp Superior Roofing h1110 Lee St
Bartlett Florence E Mrs nurse ade Mayette Convalescent Hosp r1051 Yuba Dr Rear
" Floyd W (Margt T) dentist 10 Doctors Park Dr rSomona Mountain Rd
" Margt T bkpr Dr Floyd W Bartlett rSonoma Mountain Rd
" Marion E planter Gaddis Nursery h644 Pine St
" Richd L (R Polly) carp Lewis A Meyers Contr h770 Dutton Av
" Van V studt rRear 1051 Yuba Dr
" Wm J (Florence E) (Bill's Sweeper Serv) hRear 1051 Yuba Dr
Bartley Charles (Betty) slsmn h1569 Manzanita Av
" Robt E (Mildred D) (Bartley Pump) h2725 Magowan Dr
" Robt E Jr r2725 Magowan Dr
Bartling Floyd J repr Sampson Typewriter r760 Mill St
Bartlow Betty r5530 Newanga Av
" Jane E (Wid James) h5530 Newanga Av
" Joseph C r5530 Newanga Av
" Nettie h300 Santa Rosa Av Apt F
Bartman Herbert (Eliz) asst dist supvr State Dept Of Corrections r2037 Cummings Dr
" J P h331 Beech Av
Bartocki Rick h1320 Edwards Av Apt B
Bartolomei Charles L (Ruth A) pntr Malvino Painting h1105 Wyoming Dr
" Leroy (Eliz E) emp Optical Coating h951 Crest Dr
" Sharon studt r1105 Wyoming Dr
Barton Ira O (Lucy M) asst eng State Div Of Hwys h611 Corlano Av
" Jay W (Lou) buyer Punty Stores h4740 Stonehedge Dr
" Karon R h206 South E St

SANTA ROSA CAR STEREO
Custom Music In Your Car Is Our Profession
4215 Montgomery Drive, Santa Rosa 95405
Telephone 539-1049



625 Fifth Street Santa Rosa
The Stone Company
HOME FURNISHINGS
"TRY STONES FOR SOFT BEDS"
Phone 542-2655

BARTON
" Marie (Wid Freeman F) retd h416 Ridgeway Av
" Oliver J (Willie L) custdn Foster's Commissary h4219 Miles Av
" Robt T sls rep Calaveras Cement Co r368 Westbrook Dr
" Roberta H Mrs ofc sec County Fair & Exposition r1612 Bryden La
" Ted J (Regina A) pres B W S Distributors Inc h1716 Norte Way
" Walter J (Lucy A) (Barton's Auto Polish) h4135 Price Av
Barton's Auto Polish (Walter J Barton) 1131 South A St
Bartram Robt L (Vivian) emp Speedspace Corp h4915 Marshall Dr
Bartsch Cornelius (Beas) retd h1091 Lilac Dr
Bartul H h101 Colgan Av Sp 3
Basaldella Emil plmb Hall & Son Inc r635 West Cotati Av
Basch Cheryl h1277 Yulupa Av Apt 2
Bascom Howard (Ver Neita) (Rincon Valley Barber Shop) h62 Middle Rincon Rd
" Susan Mrs h601 Cherrywood Dr
" Verneita Mrs tray girl Warrack Med Center Hosp r62 Middle Rincon Rd
" Wm C (Valerie A) slsmn Sears h1633 Woodward Dr
" Wlater D bagger Safeway r62 Middle Rincon Rd
Baseley Thos (Patricia) emp State Of Calif h2719 Wawona Ct
Basham Christensen studt r2412 Grosse Av
Basham-Christensen Inc (Guy E Basham Kenneth W Christensen) telev sups 2600 Mendocino Av
" Gerald G (Patricia) slsmn Basham-Christensen h543 Lewrosa Way
" Guy E (Patricia D) (Basham- Christensen Inc) h2412 Grosse Av
" Jeff studt r543 Lewrosa Way
" John studt r543 Lewrosa Way
" Stephen W counter mn Basham-Christensen r2412 Grosse Av
Basilio Julia L Mrs floorwn Santa Rosa Shoe Fcty h1429 Petaluma Hill Rd
" Ralph A (Laura E) emp Santa Rosa Shoe h156d Barbara Dr
Baskin Robbins 31 Ice Cream (John H Craig) 1066 4th St
Baskovich Danica (Wid Matt) h2528 Patio Ct
Basore Darrell K dep County Probation Dept r2213 Grohn Dr
Bass Will J (Patricia L) (Libby's Barber Shop) h480 Benicia Dr
Bassada Nobil (Semone) mgr King's Ofc Sups & Equip r715 Hewett
Basset Nora Mrs h1079a S Wright Rd
Bassett Barbara J Mrs clk Burbank Dairy rSebastopol
" Joe F (Geneva L) pntr h1864 Hearn Av
Bassette Mille C retd h217 Gilbert Dr
Bassi Ghirado (Cesarina) retd h2263 Sonoma Av
Bassie Cleonard (Marion) emp Fiberglass Co h403 Pheasant La
Bassignani Eddie A lotmn Talmadge Babe Wood h221 W 8th St
" Ernest F (Cecelia A) driver Mead Clark Lbr h645 Speers Rd
" G Mrs retd h220 Willow St
" Gary (Linda) meat ctr Ray's Food Center r461 Macklyn Av

BASSIGNANI
" Glenn A studt r629 Oak St
" Nancy r221 W 8th St
" Nello C (Mary E) meat ctr Ray's Food Center h461 Macklyn Av
" Peter A (Eva) carp h629 Oak St
Basso Bernice (Wid Louis) (The Grog Shop) h266 Doyle Park Dr
" Fred J (Angela R) slsmn Conklin Bros h1950 Creekside Rd
" Karen r266 Doyle Park Dr
" Mamie L (Wid Fred J) retd h533 Humboldt St
" Victor N retd h2705 Brush Creek Rd
Bastain James G (Ophelia) retd h6686 Oakmont Dr
Bastas Angelo (Bobbe A) patrolmn PG&E h1430 Manhattan Way
" Felix V (Edith L) (West College Speed Wash) h658 Sunny Manor Way
" Richd studt r658 Sunny Manor Way
Bastian Mack (Harriet M) constn wkr h177 Red Wing Dr
" Robt h1120 Lance Dr Apt D
Bastianon Lawrence (Edith) acct 3950 Montgomery Dr h4803 Sullivan Way
" Lawrence Jr mgr Yeager & Kirk Power Tools r4803 Sullivan Way
" Ronald M studt r4803 Sullivan Way
Bastone Nick Jr (Judy) h2037 Mesa Way
Bastoni Frank A (Antonette J) mgr Franco Am Bakery h5922 Yerba Buena Rd
" Frank J (Lorraine A) (Franco- American Bakery) h1445 Brookside Dr
" Frank L (Elsie) driver Franco-Am Bakery rHealdsburg
" Lena L (Wid Michl) h617 Davis St
" Leonard C r3400 Midway Dr
" Mario S (Elsie A) (Franco- American Bakery) h3400 Midway Dr
" Nicholas J (Marie A) (Bongi Bastoni & Matteri) h226 Boyce St
" Nicholas J Jr clk U Save Mkt r226 Boyce St
" Robt F (Kath A) driver Franco Am Bakery h420 Mayfield Dr
" Steph W r1445 Brookside Dr
Bastron Walter D studt r627 Corlano Av
" Walter W (Amelia) whsemn Purity Chem Products h627 Corlano Av
Bataeff Geo L (Viola) co-ordinator Mare Island h244 Mountain View Av
" John merchant marines h244a Mountain View Av
Batchelder Aug H (Eva M) v-pres Standard Oil Co h5557 Yerba Buena Rd
" John N studt r5557 Yerba Buena Rd
Bate John (Maxine M) whsemn P E O'Hair & Co h1019 Santa Catalina Way
" Richd (Irma) emp Morgan Wood h1036 Santa Catalina Way
Bateman Reginald W (Gudrel) mgr Laurentide Finance h237 Carrillo St
Bates Ann studt r806 Margaret St
" Beverly W retd h2035 Magowan Dr
" Donald A (Constance) linemn PG&E h3016 Shasta Way
" Earl (Luella) (Shaklees Basic-H Distributors) h812 Yulupa Av Apt 1
" Geo L (Amanda J) (California Club) h1060 Spencer Av
" Laurence C coml fishermn r1740 Guerneville Rd
" Lawrence W (Norma E) constn formn Pac Tel h1740 Guerneville Rd

WILCOXON REALTY
MULTIPLE LISTING - NOTARY PUBLIC
CHARLES F. WILCOXON
Business Phone 545-7163, Residence Phone 542-2513
920 Mendocino Avenue, Santa Rosa

MULTIPLE LISTING
ROGER ARCHER, Broker
JOSEPHINE ARCHER, Broker
Phone 542-2682
ARCHER REALTY
315 College Avenue, Santa Rosa

CODDINGTOWN TV SERVICE
ALL WORK GUARANTEED
2158 North Slater Street, Santa Rosa Phone 542-6221
TV

Bishop Hansel FORD
FOR FORDS CALL: 542-0620
SERVICE 421 "B" STREET
SALES 430 "A" STREET
SANTA ROSA
"Value Thru Volume"
BISHOP FURNITURE LEASING INC.

BATES
" Madeline S Mrs ofc wkr Grant's h1229 Pacific Av Apt 4
" Mary J Mrs retd r2035 Magowan Dr
" Nolah retd r634 B Street
" Norman L (Geraldine C) mtcemn City Street Dept h2808 Spring Creek Dr
" Ruth Mrs mgr Penney's Beauty Shop h806 Margaret St
" Ruth E Mrs lwyr 446 College h446 College Av
" Steve (Josephine) carp Cooper & Towery h222 Middle Rincon Rd
" Theresa studt r806 Margaret St
" Thos W (Patricia) carp Colombini Constn h1091 Guaymas Ct
Batey Donald E (Frances E) mtcemn State Div Hwy h305 Bucks Rd
" Paul USA r2022 Nordyke Av
" Thos S (Mildred) mach Kushins Inc h2022 Nordyke Av
Bath Geo H (Esther J) retd h3870 Holland Dr
Bathe Donald L (Vivienne H) carp Robt Lindsay h5767 Fawn Dr
" Fred L (Nora O) retd h2022 Augustan Av
Bathurst Bertha B (Wid Lester) h1117 Glenn St
Bats Pamela J coater Optical Coating Laby h742 Blossom Way
Batsahis Mary h2044 Mendocino Av Apt 27
Batt Arlene M Mrs (Tip Top Tree Service) r3904 Sebastopol Rd
" David C (Ronna L) groundmn Tip-Top Tree h940½ Stevenson St
" Douglas H (Marilyn A) pest control opr h3795 Golden Gate Av
" Lee F (Arlene M) (Tip Top Tree Service) h3904 Sebastopol Rd
" Leo F h822 Strawberry Dr
" Reuben C (Gladys) slsmn h1035 Danbeck Av
Battaglia Beatrice (Wid Lee) ofc sec Roseland Sch h1068 Ruby Ct
" Gary L slsmn Roseland Paint Center r1068 Ruby Ct
Battelle T H (Lee) retd h36 Crawford Ct
Battensby Geo (June) h1170 Dutton Av
Battersby Doreen T Mrs recpt De Meo De Meo Foster & Waner r4991 Newanga Av
" Julia F Mrs h1158 Dutton Av
" Kenneth (Doreen) slsmn Santa Rosa Mtrs h4991 Newanga Av
Battershell Mable A Mrs h4382 Sebastopol Rd
Battey Marion E Mrs retd h637 Wheeler St
Battistuzzi Jeanne studt r1821 Salem Av Apt 21
Bauchou Leon (Dora) h911 Butler Av
Baudau Mabel J (Wid Albert) h654 Mill St
Bauer See Also Bower
" Fred C (Mary S) retd h1607 El Rancho Way
" Gilbert F (Jannette) emp Reliance Enterprises h971 Stevenson St
" Glen B slsmn Gaddis Nursery r2649 Porter Creek Rd
" James H (Jeanette M) phys 1405 Montgomery Dr h1601 San Ramon Way
" James H (Janet) phys 1405 Montgomery Dr r1601 San Ramon Way
" Joanna A Mrs h4937 Charmain Dr
" Raymond E (Edna) driver National Ice Del h571 Aston Av

BAUER
" Richd studt r971 Stevenson St
Baugh H h4001 Sonoma Hwy
Baughan Helen Mrs nurse h716 Orchard St
Baughman See Also Bauman Baumann And Bowman
" Gary (Judy) wldr Malm Fireplaces h3184 Rocklin Dr
" Grant E (Anna L) sec & treas Malm Fireplaces Inc h4635 Bridle Trail
" Grant L (Claudia C) wldr Malm Fireplaces h929 Easton Dr
" Judy ofc sec Summit Sav & Loan r3184 Rocklin Dr
Baum Earl retd h4538 Occidental Rd
" Linda nurses aide Warrack Med Center Hosp rSebastopol
" Loretta retd r636 Pine St
" Nellie M (Wid John) retd h636 Pine St
Bauman See Also Baughman Baumann And Bowman
" Cecil equip opr County Rd Comnr rHealdsburg
" Charles L (Anne M) projectionist Redwood Drive Inn Theatre h752 Pine St
" Construction (Frank Bauman James Bezzerides) bldg contr 4962 Charmain Dr
" Frank (Patricia) (Bauman Construction) h4962 Charmain Dr
" K Lorraine (Lorraine's Gift-Craft Studio) h4481 Montecito Av
" Stan E (Ellen) (Holiday Bowl) r502 Leo Dr
Baumann Ann psychiatric social wkr State Dept Of Social Welfare h1620 Humboldt St
Baumgainer W h355 Farmers La Apt 14
Baumgardner See Also Baumgartner
" Andrew h1333 Steele La Apt 220
" James H (Lena) driver Foremost Foods h3311 Sonoma Av
Baumgarner Wm W (Shirley J) h4297 Mayette Av
Baumgartner See Also Baumgardner
" Arth mgr Majestic Hotel h428½ 4th St
" Bertha (Wid John) h214 De Coe St
Baur Glen nursery mn Clark Nursery rPorter Creek Rd
Bavo Jane K Mrs (Village Hardware) r846 Carley Rd
" Louis D Jr (Jane K) (Village Hardware) h846 Carley Rd
Baxa Peter J retd h615 Mc Connell Av
Baxley Alf D (Verda G) retd h242 Brush Creek Rd
" Linda Mrs dental asst Wm C Rubach rSebastopol
Baxman Geo L (Lillian B) retd h312 Brown St
" James E (Ethel E) rancher h1724 Burbank Av
Baxter Anna M (Wid Ray) surgical tech Santa Rosa Mem Hosp h2212 Magowan Dr
" Edw F (Elsie L) genl bldg contr 1573 Humboldt St h1573 Humboldt St
" Ella L (Wid Grant) retd h110 W Robles Av
" Ellen Mrs supvr Exchange Bank h916 Sonoma Av
" Geo W (Margery E) driver Tiny's Food Products h1327 Cleveland Av
" Harvey G (Marilyn) emp Lewis Sporting Goods h3378 Dartmouth Dr

SANTA ROSA SAVINGS AND LOAN ASSOCIATION
HOME LOANS—INSURED SAVINGS
HEAD OFFICE: 835-4th STREET, SANTA ROSA — PHONE 545-2525
BRANCHES: 501 BROADWAY, SONOMA — PHONE 996-1081
325 MAIN STREET, LAKEPORT — PHONE 263-5401
999 GRANT AVENUE, NOVATO — PHONE 892-2401

BAXTER
" James M appraiser County Assessor rSonoma
" Laura studt h1637 Humboldt St
" Marie (Wid Jess) retd h129 El Crystal Dr
" Marjorie Mrs dep city treas City Of Santa Rosa rWindsor
" Meryl H (Zelma R) mgr Ice Arena h1824 Elm Dr
" Myrtle h140 Hendley St Apt 1
" Patricia nurse Warrack Med Center Hosp r1711 Terrace Wy
" Phyllis Mrs waitress h1158 Humboldt St Apt 7
" Robt studt r1573 Humboldt St
" Ruby E Mrs dep supvr Exchange Bank r2510 Claremont Dr
" Wallace I (Beverly) mtcemn Sonoma State College h109 W Robles Av
" Wm L (Patricia J) h1711 Terrace Way
Bay Area Construction Co 2133 Blue Bell Dr
Bayer Edmond V (Lillian A) vet State Pub Health Dept h1632 West Av
" Eug E (Wanda B) real est slsmn Otto G Altes h1924 Will Scarlet La
" Irene H admissions wkr Sonoma Community Hosp r1632 West Av
" Richd E studt r1924 Will Scarlet La
Bayless Duane (Brigitte) studt h165 Colgan Av
Bayley Reginald E (Margt M) exec v-pres Transwestern Hotels Inc h1614 San Ramon Way
Baylies Rodger W (Jessie) int dec h547 Calistoga Rd
Baylis Johnathan studt r819 Frazier Av
Bayona Lynn serv rep S C M Corp rGuerneyville
Bayt Frances Mrs h390 Hendley St
" Francis ofc wkr Eldridge St Hosp h613 Benton St
" Frank H (Georgina M) mech Hamilton Field h522 Major Dr
" J John retd h812 Tupper St
" John J Jr h2514 Bethards Dr
Bazzano Lucy (Wid Lawrence) h423 Davis St
Bazzard Hazel K Mrs retd h1030 Stewart St
Bea's Beauty Salon (Beatrice Helmick) 1167 Yulupa Av
" Cafe (Bertha Mc Minn) restr 327 South A St
Beach Dave O retd h295 Apple La
" Geo A (Ann M) retd h2705 Bennett Valley Rd
" Margt P Mrs exec sec County Superior Court Dept No 3 h877 Brigham Av
Beacon Shirley emp Foster's Freeze h913b Cherry St
Beadean Joel R (Evalyn T) acct Roy F Mitcheel & Assoc h1736 N Dutton Av Apt 7
Beal Alice Mrs (Comparison Counts) r3616 Sonoma Av
" Don Realty (Don W Beal) 531 Summerfield Rd
" Don W (Patti A) (Don Beal Realty) h4864 Montgomery Dr
" Don W Agencies (Don W Beal) genl ins 531 Summerfield Rd
" Edith M (Wid Silas P) h1817 Cleveland Av
" Hazel retd r921 Georgia St

BEAL
" Jack (Alice) (Comparison Counts) h3616 Sonoma Av
" Lois escrow ofcr Redwood Empire Title rSebastopol
" Robt C (Barbara D) tchr Santa Rosa Jr High Sch h2331 Stonegate Ct
" Sue recpt Sidney B Henderson r4864 Montgomery Dr
Beale Bud slsmn Consolidated Elec Distrs r2350 Mc Bride Av
Bealer Frank E (Bernice B) surveyor Herbert G Passarino h307 Hewitt St
" Gloria W (Kris Coiffeur) r2400 San Miguel
Beall Geo A (Alice M) retd h1816 Wright St
" Theo L (Martha F) slsmn Ayerst Laby h1610 Leonard Av
Beals Byron C (Doris E) supvr Western Elec h414 Kohler Ct
" Tena L (Wid H Glenn) retd h4820 Sonoma Hwy
Beam Claude T (Marjorie) iron wkr h1211 Stewart St
" Elmer L (Sonja M) slsmn Granny Goose h2963 Robinson La
" Jack A studt r1678 Dutton Av
Beaman Gladys (Wid Walter) retd h316 South E St
Bean Bert K (Marcella) retd r980 Dutton Av
" Clayton C (Frances) retd h912a Beaver St
" Dean E (Augusta M) servmn P G & E h2025 Augustan Av
" Donald E (Patricia) asst County Sanitation Dept h2320 Grosse Av
" Estelle J (Wid Ernest) retd h980 Dutton Av
" Esther Mrs h1010 Slater St
" Frank C (Dorothy J) dep County- Sheriffs Dept h92 Eton Ct
" Gregory studt r790 Alaska Dr
" Julia E Mrs nurse Sonoma Community Hosp h831 Louisa Dr
" Marilyn S (Wid Earl R) h790 Alaska Dr
" May E (Wid Carl) retd h629 Hoen Av
Bear Clifford retd r3443 Moorland Av
Beard Bessie retd h307 Carrillo St
" Bill R (Joyce) assoc civil eng City Eng r2625 Sonoma Av
" Clifford (Geraldine) h303 Carrillo St
" Judy r1012 Yuba Dr
" Laurie h769 Carr Av
" Paul M (Mary C) retd h4300 Mount Taylor Dr
Beardall Darryl R (Lynne T) teleg N W P R R Co h488 Benjamins Rd
" Ray A (Ila G) eng NWPRRCO h4325 Montecito Av
Bearden Donn R (Eleanor) treas & controller Exchange Bank h323 Jacqueline Dr
Beare Murna M Mrs nurse Memorial Hosp h290 Middle Rincon Rd
Beary Louis G dist mgr Mutual Funds Assocs
Beasom Nathalie (Wid Fred) nurse Sonoma State Hosp h5028 Harville Rd
Beason Robt N (Shiela) carp T O Baggett Constn h916 Estes Dr
Beatie Blair (Eleanor N) asst mgr Mutual Of New York h1338 Mc Minn Av
Beaton Verna M (Wid Howard) librn asst City- County Pub Lib h2245 Meyers Dr

The Flower Shop
"Tony's"
FTD
A. "Tony" Campiglia
PHONE 546-3465
531 College Avenue

MEN'S fine TAILORING
By FRANK WEIDNER
Custom Tailoring and Alterations
Master Charge
BankAmericard
SANTA ROSA
Over 26 Years Experience
Custom Made Suit's Are Made To Fit "You"
Evenings By Appointment
542-0142
Residence Phone 542-4542
Montgomery Village
2410 Midway Drive
Santa Rosa

GRANADA PERSONNEL AGENCY
PERMANENT & TEMPORARY PLACEMENT
PHONE 544-3460
230 Coddingtown Center
Santa Rosa 95401

SANTA ROSA MEMORIAL PARK
CEMETERY—CREMATORIUM—MAUSOLEUMS
FRANKLIN AVENUE AT SILVA AVENUE, SANTA ROSA
PHONE 542-1580

MORRIS PLAN
Personal Loans — Business Loans
Time Sales Financing — Thrift Investment Certificates
E. I. PEARSON, Manager
Phone 542-8775
1212 Fourth Street, Santa Rosa
Morris Plan

Beattie See Also Beatty
" Lena M (Wid Raymond) r4538 Occidental Rd
" Montie N (Cora B) (Santa Rosa Radiator Service) h1619 Vallejo St
Beatty See Also Beattie
" Floyd (Melvina) clk P O h520 El Capitan Way
" James F (Mary) retd h3121 Clare Av
" Jim h3935 Shadow Hill Dr
" Martha A (Wid Paul H) h106 Gray Ct
Beaty Lloyd C (Alice M) h1642 Dutton Av
Beau Monde (Mrs Dorothy T Rocca) beauty shop 1516 4th St
Beauchamp Charles T (Eleanor A) acct Santa Rosa Poultry h2011 Leafgreen Dr
" Charles T Jr USA r2011 Leafgreen Dr
Beauchins Dale h3900 Montgomery Dr Apt 5
Beaudin Cy A (Edna) mgr El Portal Motel
Beaudoin Floyd R (Carolyn) supt Santa Rosa Lndry h451 Link La
Beautician The beauty shop 1427 Santa Rosa Av
Beauty Time Hair Styles (Ronald Marincie) 4986 Sonoma Hwy
Beaver Gordon H (Isabel M) (Eat & Run) h786 Nebraska Dr
" Margt B (Wid H S) r3003 Carvel Dr
" Reva S Mrs ofc sec Gertrude A Van Steyn h2628 Claremont Dr
" Winifred J (Helen L) mtce Pepsi- Cola Bottling r5490 Ranchito Way
Becar Joseph h1627 Cleveland Av Apt 1
Beccagtti Donald P (Loudean I) meat ctr Fiesta Mkts h1061 O'Dell La
Becchetti Peter E (Lena) bartender The Good Spot h1455 Stony Point Rd
" Robt L (Carol M) with Sanitary Disposal h3630 Oregon Dr
Becerra Kath F Mrs r763 Beaver St
" Sam F (Barbara A) mach Optical Coating Laby h2615 Stony Point Rd Apt 6
Bech Geo M (Vivian O) retd h203 Blue Jay Way
Bechtol Leonard h311 Colgan Av Apt A
" Leonard M (Caroline) retd h520 Wilson St
" Margt C emp Monmouth Tel r2210 Brush Creek Rd
" Robt C (Sarah G) phys 1154 Montgomery Dr Rm 5 h2210 Brush Creek Rd
" Robt M studt r2210 Brush Creek Rd
Beck Arnold V h825 Maple St
" Charles E USN r517 Olive St
" Charles J studt r712 Louisa Dr
" Clemon Jr (Loretta) jan serv 805 Pressley St h805 Pressley St
" Dodtobe (Ann A) jan Johnny Red's Pizza h1117 De Turk Av
" Donald (Charlotte M) field clk P G & E r3309 Santa Rosa Av
" Fred M (Grace E) emp City Police Dept h517 Olive St
" Geo (Norma A) sls rep Gerber Products h2807 Patio Ct
" Geo D (Gloria M) eng US Steel h1630 Baja Ct
" Gertrude Mrs credit mgr Corrick's r712 Louisa Dr
" Greg studt r1630 Baja Ct
" Harry J (Gertrude) mason contr 712 Louisa Dr h712 Louisa Dr
" Lois interviewer State Dept Human Res Div r35 Pan Abode Ct

BECK
" Louise K (Wid Herman) h2722 Claremont Dr
" Margt (Wid Chester) h265 Doyle Park Dr
" Peter C h1912 Greeneich Av
" Ralph R (Velma) retd h3455 Santa Rosa Av Sp 4
" Wm studt r32 Wayside Dr
" Wm G (Mary) h1227 De Turk Av
Becker Carl S (Kath H) h207 White Oak Dr
" Dorothy B Mrs retd h1009 Crest Dr
" Erwin J Rev pastor emeritus Saint Eugene's Catherdral r2323 Montgomery Dr
" Irene phys 121 Sotoyome St
" James mtcemn County Water Agcy rPetaluma
" Kurt W (Martha D) retd h626 Charles St
" L B h1805 Brush Creek Rd
" Lynda M r1992 Dowling Ct
" Myron J (Betty J) emp Mare Island Shipyard h1992 Dowling Ct
" Russell (Elvira) retd h431 Sahara St
" Wm W (Motel Six) rSanta Barbara
Beckes Afton G (Wid Benj W) h94 Coronado Cir
Beckett Lloyd E nurse Mayette Convalescent Hosp h1519 Sunview Ct
Becklehimer Virginia Mrs ofc sec h816 Spring St
Beckley F h233 Hermosa Cir
Becklund Emily (Wid Philip) retd h533 Nason St
Beckman Ken studt r3752 Oregon Dr
" Orval K (Ruth M) electn Santa Rosa Memorial Hosp h3752 Oregon Dr
Beckmen Gerilin Mrs waitress County Employees Lunch Rm rPetaluma
Beckwith Clair (Wid Fred) tchr Santa Rosa City Schs h449 Jacqueline Dr
" Joe H (Doris L) mech Campbell Chevrolet h2280 Hearn Av
" Michl USN r2280 Hearn Av
Bedal Afton (Wid Eug L) h616 Dexter St
Bedard Francis (Fay) h915 Mendocino Av Apt 12
Bedford Alice retd r2149 Hearn Av
Bedgood Wm P (Myrtle) retd h2417 Grace Dr
Bedolla Gloria clk Ray's Food Center
Bedsole Candace S Mrs ofc sec h227 Decker St
Beebe Anita studt r2532 Mimosa St
" David R driver r4244 Miles Av
" Doris A Mrs tchr Santa Rosa Jr College h52 Wayside Dr
" E W h4712 Sonoma Hwy
" Evelyn B Mrs domestic wkr h4244 Miles Av
" Floyd A (Jeannine) repr Cummins Body Shop h731 Frazier Av
" Olive B Mrs atndt Sonoma Community Hosp r4712 Sonoma Hwy
Beebee Ruby L Mrs bkpr North Bay Monument r332 W 8th St
Beedle Ruby L retd h101 Holbrook St
Beehler Martha R h1222 Elkhorn Ct
Beekman Fredk W (Norma R) retd h5 Valleygreen St
Beelas Diane Mrs (Chez Jeanne) rSebastopol
Beeler Doris h1238 Eva Av
" Harley S (Rose M) carrier PO h828 Colorado Blvd

Codding & Jaynes
REALTY COMPANY. INC.
2200 County Center Drive, Santa Rosa
Phone 542-4390

BEELER
" Kenneth W (Alice) (Able Mtce) h3860 Golden Gate Av
" Laura L sec Rogers Jerpbak Vicini Realty r1158 Humboldt St Apt 12
" Wm mgr W T Grants Inc r505 San Juan Av
Beeman Frank (Virginia) driver Petaluma Co-Op Creamery rHealdsburg
" L W (Virginia) carp h57 Larkfield Maples Ct
Beenk John (Earline) seamn Merchant Marine h3032 Sonoma Av
Beer Arth L h1641 N Dutton Av
" Frank E (Dorothy B) dept supt City Eng h1603 Raegan Av
" J h1020 Jennings Av
" Sandy Mrs bkpr Codding Enterprises r1641 No Dutton Av
Beere Henrietta (Wid Wm) retd h223 Carrington St
Beers Jerry L drftsmn Holiday Mobil Homes r1441 Slater St
Beerwagen M emp Jack M Rose
Beetle Clarence emp Stevenson Equip h19 Larkfield Maples Ct
Beeve Selma h1024c King St
Beffa Wm J (Ruby) retd h629 Maple St
Begeer Cora (Wid M) h560 Julliard Park Dr
" June acct clk County Tax Collr r2811a Ventura St
" Larry (Sandra) h504b Julliard Park Dr
Beggio James J (Sheron L) mobile homes servmn h506 Julliard Park Dr
Begier Sandra Mrs clk-typ County Admn r504 Tulliard Park Dr
Beglau Ben (Rose L) h91 Roundelay La
" Ben h584 Aston Av
Begley Amos (Dorothy) signmn Santa Rosa Neon Lite h500c Arrowood Dr
" Gloria Mrs under wrtr State Farm Ins h6123 Montecito Blvd Apt 15
" Isabelle Mrs retd h468 Biltmore St
" James P (Mary Ann) installer Raymond H Hausknecht h3445 Primrose Av
" Kenneth R (Pat I) driver Basalt Rock h461 Brittain La
" Manuel mach Rietz Mfg h3315 Primrose Av
" Margrete D (Wid Marcus W) retd h659 Pine St
" Michl J (Betty A) tchr Cotati Sch Dist h916 Howard St
" Ross W (Brunhilde) policemn City Police Dept h1215 Cleveland Av
" Roy D studt r500c Arrowood Dr
" Sylvia V Mrs retd h585 Colgan Av
Beglin Dorothy A Mrs nurse Warrack Med Center Hosp r838 Franquette Av
" John F (Dorothy A) br asst v-pres Wells Fargo Bank h2249 Warwick Av
Behler Paul C mech Niles Buick h1564 Manzanita Av
Behme Boyden (Mildred C) retd h703 Belvedere Way
Behnke Dagmar retd h32 Roundelay La
" Thos T (Barbara) h1627 W 3d St
Behrens Mae E h824½ Tupper St
Beidler Frank E (Myrtle C) retd h717a Charles St
Beigel Walter F (Adele M) slsmn Charles C Warren Realty h2352 Vallejo St
Beiser Rebecca h1533 Range Av Apt 4
Bekar Juanita tchr Santa Rosa City Schs h1228 Stewart St
Belchel Edw h642 Cordelia Dr Apt 2
Belcher Carol A Mrs (A & W Root Beer Drive In) rSpokane Wash
" Gerald M (Carol A) (A&W Root Beer Drive In) rSpokane Wash
Belden Charles D (Janette) asst dean Santa Rosa Jr College h2451 Grosse Av
Belden Lester M (Marie C)
Anderson, McDonald & Belden
Attorney-At-Law
825 4th St
Telephone 542-5050
h815 McDonald Av
Telephone 542-2356
" Roy E retd r552 Humboldt St
Belecchi Anthony (Mary) retd h408 Duncan St
Belee Alvira Mrs retd r133 W 6th St
Belew Clyde E (Natalie) acct County Aud-Controller r1491 Mattei Ct
Belfiore Angie Mrs (Belfiore's Beauty Shop) r4774 Sonoma Hwy
" Charles F (Evelyn) (Eve's Bus Serv) h520 Southwood Dr
" Charles J (Alice E) brklyr h765 Leo Dr
" Wm (Angie) (Blefiore's Beauty Shop) h4774 Sonoma Hwy
Belfiore's Beauty Shop (Wm And Mrs Angie Belfiore) 4774 Sonoma Hwy
Belfrey Zella B emp The White House h234 Hendley St
Belisle Stephen C (Barbara) sht mtl wkr Malm Metal Products h1545 Hilliard Ct
Beliveau Clara Mrs retd r600 Washington St
Bell Alex (Gladys L C) emp Comanche Chev h5324 Marit Dr
" Allan H (Isabella I) retd h3112 Loretta Way
" Anne H nurse Sonoma Community Hosp h438 Bosley St
" Bob equip opr County Rd Comnr rValley Ford
" Bonnie C r3768 Sonoma Av
" Bruce A (Jean) slsmn Don W Beal Agencies h3768 Sonoma Av
" Burnice S Mrs retd h1038 Royal St
" C O (Esther B) retd h334 Greenfield Cir
" Constance J (Wid Chester) r715 Brigham Av
" Don G (Sheila D) mech Veale Volkswagen h618 Madison St
" Donald L (Marine Electn Mare Island) h715 Brigham Av
" Donald M (Peggy A) driver Idaco Lbr h4765 Lambert Dr
" Edna M Mrs ofc sec Exchange Bank r2377 Nordyke Av
" Ferdinand A (Doris) retd h3157 Claremont Dr
" Frances F (Wid Jerome B) nurse Dr John P Buckley h2211 Montecito Av
" Gene (Lorraine) (Santa Rosa Paint & Tile Center) h1715 Mariposa Dr
" Helen Mrs slswn Sears h817 Frazier Av
" Jack A USN r5324 Marit Dr
" Janet teller Santa Rosa Sav & Loan r5324 Marit Av
" Jerome B (Insurance Audits) rSebastopol
" Jerome V studt r2211 Montecito Av
" Kirk B studt r3768 Sonoma Av
" Lura C (Wid Carl M) clk-typ County Coroner h2922 Hartley Dr
" Mary C studt r2211 Montecito Av
" Mildred retd h1130 4th St Apt 232

Ann-Marie
SALON
FOUR DAY DIET

Phone 544-7442
2380 Professional Drive Santa Rosa

Fortiers T.V., Inc.
We Service All Makes of Television
High Fidelity Radio Sets and Antennas
545-4192
Home of The One Year Service With New Sales
4215 Montgomery Drive Santa Rosa

Eggen & Lance
"Friendly Help in Time of Need"
Phone (707) 545-3747
1540 Mendocino Avenue Santa Rosa

Professionals' Credit Service
Established 1936
Phones (707) 545-5510 and (707) 763-2442
25 Fourth St. Petaluma 94952


Bill's Lock & Safe Service
Industrial and Commercial Service
AVAILABLE 24 HOURS
PHONE 544-7355


BELL
" Robt (Brenda) sheriff h384 Delores La
" Robt C (Kathy) estimator H & C Sht Mtl & Air Conditioning h4368 Princeton Dr
" Robt C Jr (Ruth E) dentist 427 Doyle Park Dr h3615 Evergreen Rd
" Robt J (Edna M) slsmn Continental Baking h2377 Nordyke Av
" Robt M (Georgina) retd h236 Jean Dr
" Robt Y lwyr 838 4th St h3736 Texas Dr
" Timothy A (Martha) tchr Sonoma State College h162 Hatona Dr
" Wm E med rep USMC Reserve rSebastopol
Bellamira Lindsey nurse Mayette Convalescent Hosp r935 Hendley St
Bellanger Roger installer Midas Muffler Shop h1627 Cleveland Av Apt 2
Bellante Albert J (Anita) retd h9 Valleygreen St
" Anita Mrs recpt Jordan & Bowman Oakmont Interiors r9 Valleygreen St
Bellas Ray J (Fay) h564 Bellevue Av
Belles Alf (Violett) longshoremn h1020 Yuba Dr
Bellesi Achilla retd h214 Hendley St
Bellevue Community Church Rev Harold Coudle Pastor 3318 Stony Point Rd
" Grange No 374 3121 Santa Rosa Av
" School John Durr Prin 3223 Primrose Av
Bellinger Martin F (Lucy) retd h3161 Carvel Dr
Bellinghausen Gary D (Joan) emp P G & E h1084 Estes Dr
Bellman Lulu J (Wid Ira) retd h1001 3d St
Bello Albert A (Josephine) (Al's Village Repair Shop) h4707 Medica Rd
" Edw mech Al's Village Repr Shop r4707 Medica Rd
Bellucci Naomi J Mrs slswn Rogers Realty h2556 Cactus Av
Belluomini Alf L (Jean D) ship clk Fulton Processors h121 Dover Ct
" Rosie D (Wid Francisco) h112 Junior St
Bellus F H h1235 Steele La
Belluzzo Joseph (Doris M) mach Rietz Mfg h5434 Carolyn Av
Belman Shirley h832a 2d St
Belner Builders Inc Edw E Linde Pres Wm E Linde V Pres Robt A Linde Sec 4982 Sonoma Hwy
Belotti John studt r608 Washington St Apt 1
Belser Marba h3966 Golden Gate Av
Beltone Hearing Aid Center (W A And Mrs Louise Blake) 513 4th St
Beltrami Dante S (Mary) dept supvr County Social Serv h4828 Londonberry Dr
Beltrano John retd h1320 Ludwig Av
Belyeu Walter (Burnease) x-ray tech Dr Ritter h865 Sonoma Av Apt C
Bemis Athena Mrs clk typ County Bd Of Supvrs rWindsor
" Wm mtcemn County Rd Comnr rWindsor
Ben Franklin Store (Horst H Wauer) variety store 2416 Magowan Dr
Bender Carole cash Bankers Life r1144 Guaymas St
" Chester C (La Verne) apor Magneto Elec Serv h1187 S Wright Rd
" Orin (Virginia) (Bender's Little Acres) h289 Brey Rd
" Robt G (Carole) ins mgr Electro Engineering Wks h1144 Guaymas St

BENDER
" Warren T (Patricia L) pilot Western Airlines h384 Mayfield Dr
Bendixen Bertha L Mrs h467 Columbia St
Bendorf Jeanne Mrs h2535 Shawnee St
" Victor retd h920 Orchard St
Bendy J emp United Parcel Serv
Benedetti Anna (Wid Frank) retd h547 Carr Av
" Bradford C (Kathy) formn PG&E h2707 Claremont Dr
" Florence E (Wid Ralph J) hsekpr General Hosp h1142 Neale Dr
" Judy studt r101 Elliott Av Apt 11
Benedict G R h1235 Hearn Av
Beneficial Finance Co Thos L Hardin Jr Mgr 319 B Street
Benefield John h864 Colorado Blvd
" Velma slswn Consolidated Millinery Stores r834 Colorado Dr
Beneke Robt repr Stanroy Mus Center h405 A Street Apt 1
Benelli Alba dept supvr County Social Serv rForestville
" Joseph Jr mtcemn County Rd Comnr rForestville
Benemelis Paul E (Jennifer L) studt h473½ Goodman Av
Benevest Stuart L Draut Mgr inc tax 1813 4th St
Benevides Frank R (Della M) retd h261 Pear La
" Susan K studt r261 Pear La
Benfield Albert R (Prunella D) tech Cascade Elec h629 Tupper St
" Keith K USN r629 Tupper St
Benford Donald R (Jan) sls rep Monroe The Calculator Co h4925 Sea Wolfe Dr
Bengert James E (Loretta M) insp PO h920 Tranquillo Calle
Bengi Merrie E mgr Lester Baker Inc r917 Cherry St
Benight Robt drftsmn Rietz Mfg rGuerneville
Benigni John (Emma) retd h629 Charles St
Benigno Francis hostess Exchange Bank r4017 Finley Av
" Lucas (Jennie) ranch wkr h4017 Finley Av
Benincasa Orlando (Eva M) buyer E C Kraft & Co h263 Sherwood Dr
" Vickie A studt r269 Sherwood Dr
Benitou Bernard (Marie A) retd h332 Decker St
Benjamin Barbara nurse Norman Panting r600 Cherrywood Dr
" K R retd h535 Austin Rd
" Robt E (Barbara J) agt Prudential Ins Co Of Am h600 Cherrywood Dr
Benko Edw W (Dorothy J) underwrtr State Farm Ins h5420 Evonne Way
Bennallack David (Dorothy) h4909 Sea Wolfe Dr
Bennesen Dorothy A (Wid Peter L) retd h549 Columbia St
Bennet Harold W (Bill's Auto Repair)
Bennett Billy r1855 Petaluma Hill Rd
" Dora I (Wid Ray) h1033 Bush St
" Duane K (Eileen M) sec-treas Mead Clark Lumber Co Inc h1258 Parsons Dr
" Edmund agt mgr Metropolitan Life Ins rUkiah
" Evan D h129 Mark West Springs Rd
" Evelyn Mrs dept supvr County Social Serv r764 Carley Rd

PIONEER REALTY, Inc.

Industrial Brokers—Homes—Ranches—Investments

Montgomery Village

2410 Montgomery Drive Santa Rosa Phone 546-1240

BENNETT
" Grace Mrs sls supvr Emporium h327 Gilbert Dr
" Hattie retd h240 Brittain La
" Helen G h6658 Oakmont Dr
" Hugh E mtcemn County Sanitation Dept r738 Frazier Av
" James J studt r136 Alderbrook Dr
" Jim h2532 Mimosa St
" John F (Nelda M) claims supvr State Farm Ins h136 Alderbrook Dr
" John K studt r2122 Spring Creek Dr
" Kathy R studt r1033 Bush St
" Klaire (Eve) retd h66 Romani Ct
" Lawrence C (Gail D) mtcemn State Farm Ins h125 Fernwood Ct
" Lester N Jr (Evelyn L) dir health educ County Dept Of Pub Health h2520 Neotomas Av
" Linda clk Cal State Auto Assn r436 Humboldt St Apt 3
" Marie T tchr r2122 Spring Creek Dr
" Marilyn studt r1258 Parsons Dr
" Nancy studt r1258 Parsons Dr
" Olga G (Wid Arth E) h1975 Santa Rosa Av
" Pat A typ State Farm Ins h1229 Pacific Av Apt 26
" Peggy clk Lace Anderson & Howe h2066 Mendocino Av Apt 52
" Phyllis W atndt Sonoma Community Hosp rWest Windsor
" Robt ydmn Santa Rosa Auto Wrecking h2003 Burbank Av
" Rosemary K (Wid Edw J) h2122 Spring Creek Dr
" Roy E (Ruth A) retd h609 Wright St
" Susanne J Mrs h1912 Malano Ct
" Thos H retd h509 Orchard St
" Valley Market (Geo Mertens) 3449 Bennett Valley Rd
" Valley Real Estate (Arth E Dodd) 3445 Bennett Valley Rd
" Valley School David S Ramsey Prin 4580 Bennett View Dr
" Valley Shell Service (James J Ruggles) 2798 Yulupa Av
" Veronica studt r101 Elliott Av Apt 10
" Willard mgr Casa Rosa Motel h1884 Santa Rosa Av
" Willard r536 Humboldt St Apt 3
" Willard H mtcemn County Sanitation Dept r1220 Wyoming Dr
Bennie David A (Vickie L) supvr Golden Technology h6131 Montecito Blvd Apt 11
" Geo A h620 Hendley St
" Joseph A (Mary M) slsmn Penney's h5431 Carolyn Av
Bennington Gordon S (Mabel) clk PO h119 11th St
Benoist John G sec Santa Rosa Ice & Cold Storage h2350 Mc Bride La Apt A1
Benovidez Lorenzo (Vernie) constn wkr h1017 De Turk Av
Benoy James S (Carol) driver United Parcel Serv h2842 Apache St
Bensko Thos J (Mollie) carp Codding Constn h414 Buena Vista Dr
Benson Carl E (Bernice) retd h585 La Verne Av
" Clifford G (Rose A) retd h2708 Spring Creek Dr
" Clyde E (Mary M) mgr J C Penney Co h2129 Terrace Way
" Clytie Mrs retd h3555 Midway Dr

BENSON
" Emmett h1333 Steele La Apt 547
" Ernest A (Marian) retd h1611 Kelley St
" Gerald C studt r2708 Spring Creek Dr
" Grant H appraiser County Assessor h1427 Carlos Ct
" Lewis h447 South E St Apt 8
" Phil (Sharon) slsmn Ralph Vesper Mtr h1579 King St
" Ray (Marguerita) genl contr h2195 Vallejo St
" Robert C (Sylvia) dist mgr Genl Mtrs Pontiac Div h3967 Shadow Hill Dr
" Robt G (Pamela) claims rep Farmers Ins Group h1325 Edwards Av Apt D
" Sam (Neta) retd h7113 Fairfield Dr
" Sharon bkpr Dr Joseph A Schaefer r1579 King St
" Terry emp State Div Forestry rPetaluma
Bentancourt Alex (Lillian) whsemn Lindaver & Pritchard h1580 Sebastopol Rd
Bentencourt Bonficio M retd h922 Aston Av
Bentham Karen C bkpr Crocker-Citizens Natl Bank h764 Carley Rd
Bentley Doris H Mrs nurse County Dept Of Pub Health h3221 Sonoma Av
" Ernest USA r3221 Sonoma Av
" Eug L treas North Coast Countries Dist Council Of Carp h1277 Yulupa Av Apt 19
" Geo P (Myrtle R) retd h2011 Blue Bell Dr
" Helen M Mrs h446 South E St Apt 8
" Joseph (Clarie E) h1711 Woodward Dr
" Mabel S Mrs h4640 Sonoma Hwy
" Martha C librn North Bay Cooperative Library Sys h3695 Sonoma Av Apt 3
" Wm h932 De Turk Av
" Wm H (Marian L) pilot Pan Am World Airways h618 Greenview Dr
Benton Helene R registrar Anthony Schs r2526 Creekside Rd
" Jack (Barbara) mech h2181 Petaluma Hill Rd
" Linda emp Joseph Magnen r2526 Creekside Rd
" Richd H (Helen B) emp The Toy & Model Shop h3085 Marc Way
" W E (Helene R) h2526 Creekside Rd
Benway Gerald C (Janine) studt h1577 King St
Benya Elenore Mrs h1908 4th St
" S h2066 Mendocino Av Apt 46
Benz Clarence V (Blanche I) h723 Blossom Way
Berardo John (Deborah) pntr Boucher's Painting h126 South E St Apt 3
Bereny Margt (Wid John) h536 Julliard Park Dr
Berenyi Joseph J (Margt J) emp C&D Battery h2160 Hearn Av
Beretta Wm J (Frances E) driver Pac Mtr Transport rPetaluma
Berg Jack E asst mgr Crocker Citizens Natl Bank r5193 Oak Meadow Dr
" Joyce recpt Milton B Rich r3107 Spring Creek Dr
" Julius P (Nancy) asst dist mgr State Div Of Disability & Hosp Benefits h1224 Caribou Ct
" Mary E Mrs h3737 Sonoma Av Apt 4
" Robt E (Joyce) h3107 Spring Creek Dr
" S h2350 Mc Bride La Apt A26

Edith and Robert Henry
Owners
All Major Credit Cards Accepted
VALIDATED PARKING
525 5th Street
Call 546-2600
Santa Rosa

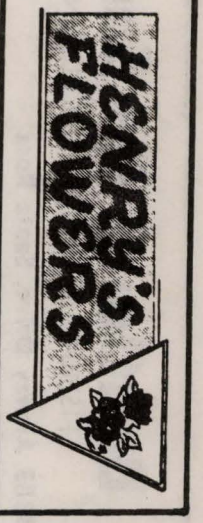

BOB PRICE'S
Automatic Transmissions
Phone
542-0303
Repairs With Know How
Santa Rosa Hydra-Matic Service
104 College Avenue
Santa Rosa

Boatland Of Santa Rosa
FISHING • SKIING • CRUISING • PLEASURE
3383 Airway Drive, Santa Rosa
Phone 542-1210

COLLEGE VIEW NURSERY SCHOOLS
2427 Professional Drive, County Administration Center, Santa Rosa
PHONE 545-6400
399 College View Drive Near Shopping Center, Rohnert Park
PHONE 795-7816

BERG
" Susan Mrs h2838 Papago Ct Apt 2
" Wilford M (Marcella) tool shop supvr Mare Island h2404 N Slater St
Bergamino Eug (Cath) retd h5640 Montecito Av
Berger See Also Burger

BERGER CABINETS (George C Berger), Cabinetmakers, Custom Furniture, Modern, Antique, Early American, French Provencial, 35 Maxwell St, Tel 546-6663

" Cheryl ofc sec Wells Fargo Bank h3320 Mendocino Av Apt C
" Geo C (Berger Cabinets) rGlenn Ellen
" J Furs (Jack V And Mrs Ruth W Berger) 422 4th St
" Jack V (Ruth W) (J Berger Furs) h2233 Grosse Av
" James E (Joann) dentist 1421d Montgomery Dr h861 Wildwood Trail
" Jay V studt r2233 Grosse Av
" Joel S (Marian) h1090 Jennings Av
" Julian A prsr Paris Clns & Dyers h75 Blue Jay Way
" Ruth W Mrs (J Berger Furs) r2233 Grosse Av
Bergeron Claude nurse Sonoma Community Hosp rGlen Ellen
" J M (Eleanor) aud State Dept Of Human Resources h5329 Du Pont Dr
Bergez Alf (Dorothy) h122 Coronado Cir
" Frank (Magdelin) retd h190 Apple La
Bergfelt Nils H (Angela A) research eng Optical Coating Laby h4030 Chanate Rd
Bergh See Also Berg
Berglund Cathleen Mrs med sec Dr Geo Jaffrey r240 Doyle Park Dr
" Harvey M (Elois F) retd h3366 Mendocino Av Apt 3
" M C h240 Doyle Park Dr
" Tractor & Equipment Co Will Wood Mgr 1630 Piner Rd
Bergman Keith (Janet) eng in chge Harding- Miller-Larson & Assocs Inc rSan Rafael
Bergquist Elvira (Wid Carl E) retd h1628 Range Av
Bergsen Wm (B&E Sporting Goods Loans Co) h410a Santa Rosa Av
Bergstrom Harold E (Bergstrom Millwork Supply) h1450 Carlos Ct
" Julia atndt Sonoma Community Hosp r1450 Carlos Ct
" Mabel A h562 Paramount St
" Millwork Supply (Harold E Bergstrom) 3999 Santa Rosa Av
Bergwall Willard A (Mary C) dist mgr Mutual Funds Associates Inc h3252 Piedra La
Berka Elmer retd h2009 Grahn Dr
" Rita h558 B Street
Berkey Ben (Berkey Photo) rPetaluma
" Photo (Ben Berkey) 420 4th St
Berkson Helen A (Wid David J) clk Badgett's h945 Crest Dr
Berl Cath studt h101 Elliott Av Apt 3
Berlin Dayrl studt r2819 Sonoma Av
" Louis (Zepha M) insp County Bldg Insp Dept h2819 Sonoma Av
Berlund Pump & Irrigation Co (Wallace Swanson) 909 Saracen Rd
Berman Celia Mrs sec Roseland Shoe Mart Inc r1020 Winding Ridge Rd
" Sanford W (Celia) pres Roseland Shoe Mart Inc h1020 Winding Ridge Rd
Bermingham John (Viola C) retd h7030 Oak Leaf Dr
Bernal Vincent C (Grace E) retd h160 Winston Dr
Bernard Clifton H (Carolyn K) mach Windsor Sand & Gravel h484 Ashwood Dr
" Curtis (Sue) h514 Myrtlewood Dr
" Harold C (Roseann N) ibm opr State Farm Ins h3921 Sacramento Av
" Hwa Suk atndt Sonoma Community Hosp r514 Myrtlewood Dr
" Jack W (Jannette R) mgr Summit Sav & Loan h3503 Verde Vista Dr
" Kenneth asst mgr Woolworth's r3503 Verde Vista Dr
Bernardi John (Susan L) acct Touche Ross & Co h1848 Hexem Av
Bernardini Candido U (Alvera) retd h725 Warren La
Bernd Inez h1530 Boston Ct Apt 8
" Kenneth E (Judith A) chiropractor 541 Farmers La h834 Carley Rd
Berndt Ida M (Wid Harry) h1925 Grace Dr
" Marcus F (Alice) treas Kauth Bros Inc Welding h845 Clover Dr
Berner Clara E (Wid Aug) h1605 Bryden La
" Edwin A (Glenna) (R C Cola Beverage Co) r3631 Alta Vista Dr
" Olga L ofc sec First Baptist Church r1605 Bryden La
Bernett Barbara Mrs h923 Frazier Av
Bernheim Mario G (Mary A) serv writer Zumwalt Chrysler-Ply r639 Granberg Ct
Bernice's (Bernice M Carrillo) restr 791 Montecito Shopping Ctr
Bernick Andrew (Inez) lab C & D Battery h576 Bellevue Av
" Inez Mrs ofc sec County Farm & Home Advisor Agrl Extension r576 Bellevue Av
Berning School Of Dance (Mrs Florence A Rothang) 1351 Maple St
Berodjeski Larry A (Rae) (Speeds Base) h2833 Papago Ct
Berruto Arno J (Mary C) tchr Herbert Slater Jr High Sch h2213 Pierre Dr
" Mary (Wid Otto) retd h1918 Will Scarlet La
" Mary C ofc sec Carpenter Realty r2213 Pierre Dr
Berry Basil C (Esther C) retd h2345 Oak Knoll Dr

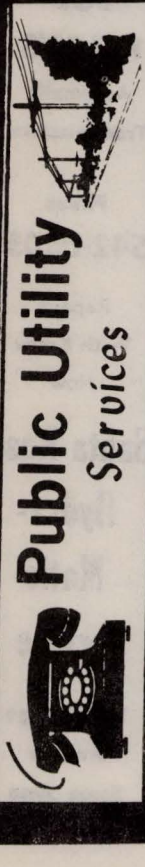
Public Utility Services

DEAN WITTER & CO., Incorporated
STOCKS—INVESTMENT SECURITIES—BONDS
Member of New York Stock Exchange, Pacific Coast Stock Exchange
733 FOURTH STREET SANTA ROSA PHONE 546-2655



NILES BUICK—OPEL

OUR 33rd YEAR

SEE PAGE 3 BUYERS' GUIDE



965 Santa Rosa Avenue, Santa Rosa Phone 545-6611 CHARLES E. NILES

BERRY
" Carol h2727 Tachevah Dr Apt 8
" Clifford F (Joselynn R) h256 Belhaven Ct
" David O (Marsha L) mgr Larkfield Water h38 Larkfield Maples Ct
" Diane h46 Larkfield Maples Ct
" Douglas h69 Mark West Springs Rd Apt 3
" Erma L (Wid John) h1584a North St
" Esther (Basil) sec Gehrke Realty r2345 Oak Knoll Dr
" Fred r1815 Meda Av
" J Edw (Agnes) retd h1915 Midway Dr
" Kathleen h5 Glengreen Cir
" Kathy L studt r4467 Bennett View Dr
" Kevin operations ofcr Sonoma Mortgage Co h877 Brush Creek Rd
" Leone (Wid Lowell R) h1735 Terrace Way
" Linda L stock clk Emporium r1679 Orchard St
" Lynn E marker Peter Pan Clns r4467 Bennett View Dr
" Marilyn studt h1037 King St Apt A
" Marjorie S Mrs clk City-County Pub Lib r4467 Bennett View Dr
" Mildred Mrs clerk Emporium h2010 Leafgreen Dr
" Norman G (Roberta E) dispr h7141 Fairfield Dr
" Orvan M (Ellen E) bldg contr h162 Larkfield Dr
" Ralph T (Marjorie S) (Meret Trophies & Awards) h4467 Bennett View Dr
" Richd r2350 Mc Bride La Apt D9
" Thos M teller Exchange Bank r162 Larkfield Dr
" Willie A (Willie P) constn wkr h815 Pressley St
Berryhill Hazel Mrs retd h410b Carrillo St
" Tommie O (Wid W E) h210a South E St
Berryman Charles W (Marie C) retd h706 Stewart St
Bert's Barber Shop (Norbert O Hamill) 324 South A St
Berta Claire Apartments Ernest Thompson Mgr 525 Orchard St
Bertacco Cath M Mrs h1125 Valerie Way
" Jack A studt r1125 Valerie Way
" James (Jane) driver Walkup's Merchant Exp h849 Russell Av
" James P (Irene E) (Hegardt & Bertacco) h1436 Escalero Rd
" Jim (Capri Cocktail Lounge) r2035 Lenard Av
" John A (Eliz) hod carrier Hagardt & Bertasco h431 Umland Dr
" Joseph (Clementina) retd h1400 Marlow Rd
" Leslie N Mrs h517 Richmond Dr
Bertalini Gertrude J (Wid Joseph) retd h2607 Spring Creek Dr
Bertamoni John A (Ursula S) retd h5301 Montgomery Dr
Bertamoni's Office Equipment (Cheslie E Donahue) 1088 South A St
Bertelani Ethyl med asst Paul Stearns
Bertelli Doro h806 Hahman Dr
Bertheand Edw J (B & L Glass) h2507 Rancho Cabeza Dr
Berthiaume Richd L (Mary A) mgr Domingo Alison Lbr h789 Wyoming Dr
Berthold Curt P (Nadine) retd h856 San Domingo Dr
Bertino John M (Myrle E) retd h550 Julliard Park Dr
Berto David F (Nancy) pres-mgr Cal Coast Credit Serv Inc h1705 Park Way
" Nancy Mrs mgr Santa Rosa Symphony r1705 Parkway
Bertolani Mario (Ethel) v-pres Evmar Electric Supply Co Inc h2618 Summerfield Rd
Bertoli See Also Bertolini
" Adele (Wid Romeo) retd h105 Hull St
" Antonio (Santina) retd h950 Stony Point Rd
" Augustine (Jackie) dispr Ed Imrie h627 Wright St
" Augustine J (Vivian A) (A Bertoli & Sons) h629 W 3d St
" F h2350 Mc Bride La Apt A28
" Felix Jr (Margt) (D Street Barber Shop) h876 Dutton Av
" Frank (Violet E) retd h759 Oak St
" Frank E (Colleen) clk PO h1204 Lee St
" Gus A (Eileen) driver Santa Rosa Bldg Matls h2938 Sebastopol Rd
" Joan emp Boyes Hot Springs r2217 Floral Way
" Linda G emp Empire Poultry r102 Hull St
" Paul retd h400 W 3d St
" Paul Jr (Celestine) clk Plaza Liquors h404 W 3d St
" Paul P retd h2217 Floral Way
" Phillip P studt r629 W 3d St
" Ralph C USA r629 W 3d St
" Richd food serv Hamilton A F B r876 Dutton Av
" Romeo L Jr (Lois) farmer h102 Hull St
" Saml J (Lila I) retd h620 Mervyn Av
Bertolini Aristide A (Stella M) retd h123 W 8th St
" Delia B clk Bank Of Am r123 W 8th St
" Ernest R (Diana) parts slsmn Harry B Trembley Inc h555 Dexter St Apt M
" James H (Sara J) emp Hunt & Behens h1529 Ridley Av
" Larry h762 Mendocino Av Apt 18
" Louis R ofc mgr Dauenhauer Mfg h1265 Pacific Av Apt 16
" Robt P whsemn Western Farm Center r123 W 8th St
Bertolone Cornelius (Della) appraiser Santa Rosa Sav & Loan h641 Oak St
" Ercole C gdnr 1018 Pressley St h1018 Pressley St
" Ernest J (Inez L) (The Good Spot) h3492 Deer Trail Rd
" Larry E (Sandra J) (Bertolone Realty) h3090 Marc Way
" Realty (Larry E Bertolone) 1807 4th St
" Rosa (Wid Charles) retd h1028 Rutledge Av

SONOMA MORTGAGE COMPANY

A DIVISION OF WELLS FARGO BANK

1701 FOURTH STREET, SANTA ROSA, CALIFORNIA 95404

PHONE 546-3310

HARALSON CONTRACTORS

Additions - Alterations - Remodeling

1100 Edwards Avenue, Santa Rosa Phones 544-2489 or 545-8274

BUILDING Contractor

HENDERSON'S
MEN'S CLOTHING
TUXEDO RENTALS
BANKAMERICARD AND MASTER CHARGE
517 4th Street, Santa Rosa
Phone 542-3028

THOMPSON CLEANERS
BETTY and JESS EZELLE
PHONE 545-4172
4040 MONTGOMERY DRIVE
SANTA ROSA

SANTA ROSA SAVINGS AND LOAN ASSOCIATION
HOME LOANS—INSURED SAVINGS
HEAD OFFICE: 835 4th STREET, SANTA ROSA PHONE 545-2525
BRANCHES: 501 BROADWAY, SONOMA PHONE 996-1081
325 MAIN STREET, LAKEPORT PHONE 263-5401
999 GRANT AVENUE, NOVATO PHONE 892-2401

Bertolucci Eunice Mrs h124 10th St
" Marie (Wid Aug P) retd h515 Santa Rosa Av
Bertoni Angelo (Rose M) policemn City Police Dept h1819 Austin Way
Bertozzi Adele (Wid Pietro) retd h1040 Hoen Av
" Alf J bkpr Monroe & Co r1940 Hoen Av
" Angelo mtcemn County Rd Comnr rWindsor
" Henry (Eleanor) custdn Carps Union Bldg h1720 Corby Av
" Janice ofc sec Los Robles Lodge h1024 King St Apt 1
" John S mtcemn County Rd Comnr rWindsor
" Leone O whsemn Trombetta Distrs h110 7th St
Bertram Agnes (Wid Orin) retd h5200 Montecito Av
" & Milner Advertising (Wm S Bertram Alan R Milner) analysis & creation 826 St Helena Av
" Wm S (Melinda P) (Bertram & Milner Advertising) h3531 Midway Dr
Bertrand Chester J (Miriam A) clk Pac Tel h2107 Rogers Way
Bertschinger Harry G (Lois M) retd h1154 Wild Rose Dr
Bertuccelli Fabo J (Gladys C) retd h2517 Chanate Rd
" Leopold M (Lois C) clk PO h415 South Av
" Wm F (Beverly J) slsmn Handy Spot Drug h737 Palomino Dr
Bertucci Michl L (Lauretta) ranch formn Rancho San Miguel Passado hRear 2065 Waltzer Rd
" Richd E (Joyce A) rodmn P G & E h1232 Gloria Dr
Berver Robt h1780 Stony Point Rd
Berwick Edw R (Bessie F) retd h640 Steele La
Beselin Edw (Mary H) retd h11 Coronado Cir
Besida Laurie Mrs med sec Dr Maurice P Carlin r2130 La Paloma St
Besozzi Robt J eng tech County Water Agcy r774 Dutton Av
Bess Albert L (Florence E) equip opr F Moberly h5631 Kathleen Ct
" Dana A (Kathie A) custdn h178b Eddy Dr
" Kathie sten Bank Of America r178b Eddy Dr
Besser Roy J (Donna H) (The Upholstery Shop) h1109 Wyoming Dr
Bessiere Wayne A Jr (Marie A) truck driver Penzin Inc h502 Spencer Av
Bessire Glen (Viola) retd h1903 San Miguel Rd
" Lorretta Mrs retd h486 Kay Mar Way
" Wayne A (Dorothy L) driver Windsor Sand & Gravel h1188 Wild Rose Dr
Bessone Joseph P (Leontina M) pres Bessone Supply Co h2091 Grace Dr
" Peter F (Honora E) v-pres Bessone Supply Co h2412 Grace Dr
" Peter T studt r2412 Grace Dr
" Steph A whsemn Bessone Sup r2091 Grace Dr
" Supply Co Joseph P Bessone Pres Peter F Bessone V-Pres plmb 7 College Av
Best David (Mable) ofc mgr New York Life Ins r6101 Van Keppel Rd

BEST
" Glenn F (June) pres G F Best Builders Inc h320 Encina Ct
" Jack M personnel analyst County Civ Serv Comn r2755 Ventura Av Apt 30
" Loral D (Jo Ann) mech Bishop Hansel Ford r1688 Guenerville Rd
" Richd E (Leah E) placement ofcr State Dept Of Employment Farm Lab Ofc h611 Nason St
" Robert r508 4th St
Bestler Thos A (Grace C) field eng Goss Co h1923 Will Scarlet La
Bestwick Lou D nurse h407 Steele La
Beswick Kenneth slsmn M L Bruner Co rNapa
Beterbide Claude h2350 Mc Bride La Apt A25
Betha Terry r2523 Iroquois St
Bethards Earl T (Helen) (Circle B Ranch) h4211 Bennett Valley Rd
Bethel James h615 Los Olivos Av
" John H (Olive E) retd h4639 Sullivan Way
" Order Of Job's Daughters No 16 855 7th St
" Order Of Job's Daughters No 300 855 7th St
Bethlehem Lutheran Church Rev Otto E Wedul Pastor 190 Hendley St
" Lutheran Church School Rev Otto E Wedul Pastor 735 Tupper St
Bettencourt Alex (Eilien) saw opr Speed Space h1217 Yuba Dr
" Donald E (Dorothy I) appr ftr PG&E h1267 Phyllis St
" Elvira S Mrs retd h1065 Clark St
" Evelyn L studt r738 Santa Barbara Dr
" Everett E (Judy J) retd h843 2d St
" G r1855 Petaluma Hill Rd
" Gerald (Joyann) h925 Grand Av
" Joe M (Eliz A) driver Hallsman Trans h571 La Verne Av
" Manuel S (Frances Z) mtcemn Rosenberg Bldg h738 Santa Barbara Dr
" Martin (Chris) emp Gaddis Nursery h400 Chinn St Apt 1
Betticlare's (Mrs Clare A Bowen And Mrs Betty Mitchell) women's clothing 2421 Magowan Dr
Bettinelli Harold P (Aileen H) rancher h1133 Cornell Dr
Bettini Cath L studt r1701 Pamela Dr
" Cathernia Mrs retd h4732 N Redwood Hwy
" Diane h1570 North St Apt 27
" Evelyn emp State Div Forestry r1701 Pamela Dr
" John J retd h1701 Slater St
" Les G (Evelyn) (Bettini's Furniture) h1701 Pamela Dr
" Steph E studt r1701 Pamela Dr
" Suzanne L studt r1701 Pamela Dr
Betts Ronald E (Sonja C) instr USMC Reserve h452 Hendley St
Betty's Fish & Chips (Vincent Meza) restr 4046 Sonoma Hwy
Betz Charles retd r2080 Guerneville Rd
" Charles (Diana) emp Jack Tar Hotel h2874 Marlow Rd
" Harry slsmn Realty Center h1140 4th St Apt 233
Beuckens Roger D (Ovey A) slsmn California Wood Door h4940 Sea Wolfe Dr

YEAGER'S
CARRIAGE HOUSE
2503 CLEVELAND AVENUE, SANTA ROSA

PHONE (707) 544-1776

Bevan Dell E (Mae H) pres Bevan-Pearson Mayflower Moving & Stge h2033 Eleanor Av

BEVAN-PEARSON-MAYFLOWER MOVING & STORAGE INC, Dell E Bevan Pres, Edward M Asivido V-Pres, Mayflower Agents, Moving Storage, Crating, 995 Sebastopol Rd, Tel 545-2556 (See Index To Advertisers)

Bevans Fred L driver Redwood Redi-Mix r2755 Ventura Av Apt 34
" Ralph B h6924 Fairfield Dr
" Thos E lab Rawly's Inc rSebastopol
" Warren (Mildred M) mech Barlis Feed Co h2847 Sebastopol Rd
Beverage Arlund h875 Aston Av
Bevier Bruce H (Mary) mtcemn Sonoma Mtge h4992 N Redwood Hwy
" Verta Mrs h1530 Boston Ct Apt 19
Bevins Alden (Clara) h103 Padre Ct
" Hugh W (Charlotte H) slsmn h871 Sonoma Av Apt B
" Wm A (Clara B) (Bevins Mobile Homes) h2121 Creekside Rd
Beyer Earl F (Gail P) cannery wkr Co-Op Cannery h1325 Gloria Dr
" Madonna Mrs h1073 Del Port Av Apt 2
Beyries Margt acct clk County Tax Collr
" Patk W studt r2478 Murdock Dr
" Robt B (Margt) mgr Foremost Foods h2478 Murdock Dr
Bezzerides Jim (Betty) genl bldg contr 3940 Shadow Hill Dr h3940 Shadow Hill Dr
Biados Joseph (Margt J) traffic mgr Grace Steamlines h2319 Bismark Ct
" Margerite J Mrs mgr Coffee Etc r2319 Bismark Ct
Biaggi Roy J (Donna D) supt Pac Tel h1537 Bucknell Ct
Biagi Albert A (Willadean) electn Mare Island h390 Steele La
" Doris T Mrs slswn Woolworth's h519 Adams St
" Fred J (Joan C) mgr Walkup's Merchants Express h2975 Arden Way
" Fred J Jr (Sherry) clk Merchants Exp h1015 Ruby Ct
" Joan C Mrs clk-typ County Clk r2975 Arden Way
" Josephine (Wid Joe) retd h233 W 8th St
" Marino J (Ceyl) meat ctr Fiesta Mkt h1424 Solano Dr
" Ronald (Christine) asst cash Bank Of Am h3481 Idaho Dr
Biagr John R (Fran E) slsmn Market Whol h3414 Fir Dr
Bianchi Aldo A (Marion A) carp h3478 Bennett Valley Rd
" John B retd h2960 Stony Point Rd
" Leno driver Basalt h4752 Rinconada Dr
" Livia (Wid Martino) h805 Donahue St
" Michele clk Press Democrat Publ r407 Mountain View Av
" Mike (Phyllis) phys Merchants Del h917 Sonoma Av
" Oliver P (Ethel M) retd h601 Hendley St
" Peter H (Coralee) emp James E Greer Co h800 San Domingo Dr
" Peter J (Elvera P) dairy wkr h3367 Stony Point Rd
" Philip (Rose) clk Yaeger & Kirk rPetaluma
" Romeo R (Enza) retd h1268 Poplar Av
Bianchi-Rossi Donald r1334 Corby Av
Bianchi-Rossi Elmo M (Ardith I) electn Tonelli Elec h1334 Corby Av
Bianchi-Rossi Ricardo (Erminia) retd h1407 Corby Av
Bianchini Bernardino (Maria) retd h949 Ripley St
" Lona (Wid Fred) retd h2606 Valley Center Dr
" Louie N (Helen A) carp Rapp Constn h2008 Albany Dr
Biancho Josephine Mrs retd h1480 North St
Bianconi Mary M Mrs retd h1301½b Steiner Ct
Biando Lloyd C (Jeanne E) supvr Fedco Fire Equip Development h1948 Belmont Ct
Biasotti Emil P (Rose M) driver Langendorf United Bakery h1814 Will Scarlet La
Biavaschi Emil G (Eliz T) sls mgr Pepsi-Cola Bottling h2020 East Haven Dr
" Gary USAF r1015 St Helena Av
" Geo E (Sue F) (Santa Rosa Art Tile Co) h1015 St Helena Av
" Jeanette tel opr Dean Witter & Co r1942 Rose Av
Bick Agnes M Mrs city clk City Of Santa Rosa r2256 Grahn Dr
" Gerald R (Agnes M) slsmn Sid Kurlander & Sons r2256 Grahn Dr
" Jerry R Jr (Ellen P) chf Roseland Fire Dept h412 Smokewood Dr
Bickerstaff Edmond A (Phyllis J) retd r3309 Santa Rosa Av
Bickert Elmer B (Anna M) retd h3261 Hartley Dr
Bickford James M (Dora D) carp h6245 Melita Rd
" Jeanette B Mrs (Bickford Tailoring) r918 Grand Av
" John K (Eliz A) dispr Caglis Ambulance h1037 Boyd St
" Neva Mrs h801 Humboldt St
" Tailoring (Mrs Jeanette B Bickford) 523a 4th St
" Wm E (Jeanette B) retd h918 Grand Av
Biclon Barbara studt h101 Elliott Av Apt 11
Bidad Wm (Patricia A) emp Flame Gas & Appliance h1296 Jennings Av
Biddie Fred E (Margt) (S&M Sup Co) h354 Wikiup Dr
Biddle D J h139 Lincoln St Apt 6
" Delbert W (Act Investigators)
" Jessie B Mrs slswn Baldwin's h2141 Magowan Dr
Bidia James retd r4990 Occidental Rd
" Joseph J (Barbara A) driver Nielsen's Frt Lines h4990 Occidental Rd
Biebush Barbara A librn Sonoma State College h1140 4th St Apt 336
Biedemann Arth A phys 3914 Princeton Dr
Biehn Geo L (Alice V) retd h5060 Rincon Av
Biella Albert F (Ellen D) prin Piner High Sch h1821 King St
" Jan studt r1821 King St
Bienfield Florence h24 Cardinal Way
Bigby John instr Santa Rosa Jr College h740 Mendocino Av Apt 2
Bigcraft Danl W (Laura M) (Bigcraft's Auto Repair) h740 Oak St
" Robt retd r2963 Santa Rosa Av
Bigcraft's Auto Repair (Danl W Bigcraft) 534 Shona St

CARNIGLIA INSURANCE AGENCY
ESTABLISHED 1930
Insurance—Appraisals—Property Management
461 College Avenue, Santa Rosa
Phone 546-0630

CABLEVision
"Better Television By Cable"
Phone (707) 544-7337
1045 College Avenue, P.O. Box 1150
Santa Rosa 95402

SANTA ROSA FURNITURE CO.
Where Good Furniture Is Not Expensive
4th and A Streets, Santa Rosa Phone 545-1901
Serta MATTRESS and BOX SPRINGS
LOOK FOR THE BILTWELL LABEL

GEORGE L. RICHARD-Realtor
Homes—Farms—Ranches—Income Property Management
"MULTIPLE LISTINGS"
2794 4th Street, Santa Rosa Phone 542-3207

Bigelow Albert J (Lilly) h347 10th St
" Albert J Jr studt r347 10th St
" Betty studt r347 10th St
" Neil h314 3d St Apt 1
" Richd C (Frances M) tech Thomas Kreissl & Clary Clinical Laby h4747 Montgomery Dr
Bigg R h4001 Sonoma Hwy
Biggins Paul A (Lee G) retd h207 Hermosa Cir
Biggio Joseph (Cath C) retd h4142 Alta Vista Av
Biggs Loran M Rev (Doris) pastor First Christian Church h405 Chinn St
Bigham See Also Bingham
" Karen Mrs bkpr Redwood Empire Title rHealdsburg
" Martha F (Wid Wm) retd h2056 Franklin Av
" Sue ofc mgr Steele & Van Dyk rHealdsburg
" Vance (Barbara) lending ofcr Wells Fargo Bank h2062 Orchard St
" Vye G ofc sec Brokaw & Murakami rHealdsburg
" Wm B (Luellen E) retd h919 Spring St
Bigley Pauline Mrs waitress h860 Brigham Av
Biglieri Lino (Dixie) retd h671 Bellevue Av
" Pio driver Ready Mix Cement r671 Bellevue Av
Bignasca Henry M Jr (Mercilla) sls rep Fabreje h4925 Londonberry Dr
Bila Edw emp Roseland Paint Cdnter rCorby Ct
" Edw L (Patricia) landscaper State h514 Greenwood Dr
Bild Betty A Mrs (Ted Bild Mobile Homes) r2352 Yulupa Av
" Ted Mobile Homes (Theo L And Mrs Betty A Bild) 1600 Santa Rosa Av
" Theo L (Betty A) (Ted Bild Mobile Homes) h2352 Yulupa Av
" Trevor J studt r2352 Yulupa Av
Bilich Charles J (Ann M) h1560 Herbert St
Bill Roy H (Thelma R) retd h719 Spring St
Bill's Auto Electric & Garage (Wm H Siemsen) auto repr 56 B Street
" Auto Repair (Harold W Bennet) 1102 Petaluma Hill Rd
" Camper Sales (Bill Norfleet) 2716 Santa Rosa Av

BILL'S LOCK & SAFE SERVICE, Dennis A Colman Mgr, 24 Hour Emergency Service, Radio Dispatched Trucks, Safes Sold And Serviced 2675 Cleveland Av, Tel 544-7355 (See Index To Advertisers)

" Union Service (Wm A Nida) gas station 370 Sebastopol Rd
Billett Frank O (Bonnie) lab h801 Santa Barbara Dr
Billie's Hair Styling & Wig Salon (Mrs Billie Actis) 625 College Av
Billigmeier Anton pntg contr 122 Steiner Ct h122 Steiner Ct
" David studt r3385 Dartmouth Dr
" L Myron (June) carp h651 Kawana Springs Rd
" Richard P (Donna M) carrier PO h3385 Dartmouth Dr
Billinger Ina r1015 South A St
Billings Bart h1333 Steele La Apt 337
" Darrel (Rosario) h4924 Sea Wolfe Dr
Billingsly Dawn h2841 Iroquois St Apt 3
Billow Michl r3747 Chanate Rd
Bills Ann studt h3947 Santa Rosa Av
" Darlene studt h168 Brush Creek Rd
" Norman (Jeanie) retd h686 Greenview Dr
Billy Julia A studt h523 Ashwood Dr
" Leona E r4374 Sebastopol Rd
" Tillie Mrs h4374 Sebastopol Rd
Bing's Speed Shop (Edw L Binggeli) auto repr 48 Barham Av
Bingamhumer Richd opr Mr V Hair Designs
Binggeli Edw L (Ann) (Bing's Speed Shop) r1090 Ozone Dr
Bingham See Also Bigham
" Allen W (Roycel C) mach h2301 Coachman La
" Les (Sandra) rep Public Finance rForestville
" Perry J (Joan) dentist 80 Doctors Park Dr r3666 Spring Creek Dr
Bingman John C (Caroline S) retd h3885 Holland Dr
Binkley John B (Eliz W) capt Rincon Valley Fire Dept h4763 Saddle Club La
" Peter D (Monta R) emp Binkley Eng h4657 Badger Rd
Binsbachar Florence N Mrs clk Greyhound r1400 Mc Donald
Biocca Louis F (Barbara) civ eng Redwood Engineering Surveying r5674 Crystal Dr
Biocini Peter P (Dolores) h1808 Orchard St
Biondi Robt J (Sheila J) meat ctr Hagemann Meats h115 Sandalwood Ct
Birch See Also Burch
" Carol waitress Orange Julius
" K (Peggy) h134 Apple La
" Marjorie Mrs h1323 Dutton Av
Bird See Also Byrd
" Betty r549 Columbia St
Birder Dick h1120 Yulupa Av Apt 13
" Mary J Mrs h3736 Sacramento Av
Birdsall Howard C (Eliz R) slsmn Hotpoint Co h5795 La Sierra Dr
" Ronald C (Victoria) agt Mutual Of New York h3025 Mono Dr
Bires Debbie studt r774 Carley Rd
" Henry H repr Pac Tel h774 Carley Rd
Bireschi Mike B (Jennifer L) emp Chicken International h204 Bellevue Av
Birgenheier Michl (Eleanor) h2132 Geary Dr
Birillo Leah (Wid Frank) retd h707 Bellevue Av
Birkedal John E (Nadine) driver Basalt Rock h487 Mountain View Av
Birkett Stan (Delores) appr Rigges Mare Island Naval Shipyard h111 Walnut Ct
" Stanley J (Celia) h450 Bosley St
Birkhafer Larry R (Chareise) emp P G & E h1666 Dutton Av
Birkhofer C E r3401 Deer Trail Rd
" Clarence E (Gloria J) formn Pac Tel h3401 Deer Trail Rd
" Gloria teller Bank Of Am
" Wm J studt r3401 Deer Trail Rd
Birky Arnold N (Darlene) bodymn Dorsett Paint & Body Shop h690 Hunter La
Birleffi Guy N (Bonnie J) slsmn Foremost Mc Kesson h3381 Dartmouth Dr
Birney Jessee retd r2149 Hearn Av

FINE CLOTHING FOR MEN AND BOYS
Town & Country Since 1882
"YEARS OF FRIENDLY SERVICE"
PHONE 542-8500
FOURTH AND D STREETS

THE BANK OF CALIFORNIA
NATIONAL ASSOCIATION

BIRR, WILSON & CO INC, Kenneth L Bown Resident Mgr, Investment Securities, Member Of New York Stock Exchange And Pacific Coast Stock Exchange, American Stock Exchange (Associate), 645 Coddingtown Center, Tel 545-4140, Petaluma, Tel 795-7280, Sonoma, Tel 996-8422

Bisagno Salvatore (Irene) (The Cork N'Bottle Shop) r1501 Willowside Rd
Bise Charles (Synta) slsmn Discount Furn h4420 Lavell Rd
" Loy F Jr (Norma A) sls supvr Kilpatrick's Bread h4715 Londonberry Dr
" Norma A nurse Sonoma Community Hosp r4715 Londonberry Dr
Bishop Alma (Wid Charles) retd h2313 Whitewood Dr
" E Henry (Anna) retd h3605 Donahue Rd
" Fred studt r126 Lincoln St

BISHOP-HANSEL FORD, Robert L Bishop Chairman Of The Board Walter Hansel Pres, Ford Dealers Service And Repairs, All Makes 421 B St And 430 A St (95401), Tel 542-0620 (See Index To Advertisers)

Bishop-Hansel Leasing Inc Frank Seghesio Jr Pres Walter C Hansel V-Pres auto & truck 430 A Street
" James retd r2313 Whitewood Dr
" Mary Mrs retd r810 Yulupa Av Apt 5
" R Leigh Rev pastor Church Of The Open Bible h848 3d St Apt 3
" Robt L (Leni L) chairmn of bd Bishop-Hansel Ford h825 Humboldt St
" Ronald h355 Farmers La Apt 1
" Wm h3060 El Toro Way
" Wm R (Lois M) elec contr 32 Brighton Ct h32 Brighton Ct
Bisler Paul mech Jolley Business Equip rSebastopol
Bisnett Roy V h408 Mark West Springs Rd
Bisordi Angelo Jr equip opr City Sewer Dept r359 Murphy St
" Dorothy R Mrs cosmotologist Modern Beauty Salon rSebastopol
" Henry S rancher h66 Larkfield Maples Ct
Bispo Joseph (Irma) retd h1842 Arbor Av
Bisset Leslie (Jessie R) retd h118 Alderbrook Dr
Biswell Victor h2350 Mc Bride La Apt B2
Biter Ben F Jr (Dorothy) emp C & D Battery h2523 Iroquois St
Bitters Ann r1016 Emerald Ct
Bittle Gerald F (Alice V) retd h1947 Grace Dr
Bizal Joseph F (Loreen A) seamn h4707 Sunshine Av
Bizzell Kennith J studt r4790 Montgomery Dr
Bjorge B G h2234 Cummings Dr
" Nancy J assoc Properties Unlimited r2234 Cummings Dr
Bjorklund Vincent (Clarice) retd h429 Bosley St
Bjorkman Eric R (Connie) tchr Cardinal Newman Catholic High Sch h53 Ramsgate Ct
Bjorndal Audrey Mrs ofc mgr Presbyterian Church Of The Roses rForrestville
Bjornestad Cathy ofc wkr Rincon Valley Animal Hosp r1656 Baird Rd
" Judy emp Kiddie Corner
" Leonard R (Margery A) slsmn Phillips Petroleum h1120 Baird Rd
" Linda psychologist tech Sonoma State Hosp h2090 Corby Av
" Margery A Mrs (Wagonwheel Beauty Shop) r1120 Baird Rd
" Ras (Anna) retd h4328 Wallace Rd
Bjornstrom John B (Betty) phys 1154 Montgomery Dr Rm 4 h2043 Leonard Av
Blachley John B h852 Wikiup Dr
Black Alex h2709 Aztec Dr
" Bud h6015 Montecito Blvd Apt 13
" Bud h795 Benicia Dr Apt 2
" C Charles r89 Elliott Av
" Clara V (Wid Chas) h89 Elliott Av
" Dan (Claudia) studt h2755 Ventura Av Apt 31
" David R (Muriel M) tool transmission Pac Tel h5024 Canyon Dr
" Edith B (Wid Duncan) retd h1125 Fulkerson St
" Edw C (Ardis B) pilot h1529 Moonview Ct
" Forest Inn The (Dieter Meier Robt Schreck) restr 138 Calistoga Rd
" Gretchen clk Mc Carthy's Pharmacy r97 Ramsgate Ct
" Ivan D (Gretchen) bodymn Dorsett Paint & Body Shop h97 Ramsgate Ct
" J h327 Apple La
" Joseph F (M Evelyn) retd h2075 Elizabeth Av
" June ofc Drs Stashak & Maximon h999 Sonoma Av Apt 8
" Kath R Mrs (Burbank Dairy) r3230 Sebastopol Rd
" Louise Mrs studt h105 Mountain View Av
" Melvin (Elsie) emp A & B Mkt h54 Romani Ct
" Noel A (Carla R) emp Idaco Lbr h5409 Monte Verde Dr
" Richd M (Phyllis A) ins consultant h133 Northwood Ct
" Robt C (Arrol) med rep Stuart Pharmaceutical h2217 Neotomas Av
" Robt F (Kath R) (Burbank Dairy) h3230 Sebastopol Rd
" Scott E studt r1529 Moonview Ct
" Wm (Myrtle M) retd h1229 Pacific Av Apt 3
Blackard E h2350 Mc Bride La Apt A6
Blackburn Cecil W (Foie K) (Blackburn Gulf Serv) h822 Jack London Dr
" Danl (Dianna) carp h2713 Comanche St
" Frances sten State Dept Of Alcoholic Beverage Control r1835 Orchard St
" Fred M studt r1835 Orchard St
" Gulf Service (Cecil W Blackburn) 1015 4th St
" Harry D (Frances J) retd h1835 Orchard St
" Jean E h1525 Range Av Apt 4
" Mary (Wid Laurel K) retd h2340 Hilltop Ct
Blackerby Wm (Linda) tchr Montgomery High Sch h827 Mc Minn Av
Blackley Rosa (Wid Wm L) h516 Julliard Park Dr
Blacklock Kenneth A (Carolyn) tchr Sheppard Elem Sch h608 Brookwood Av

MEAD CLARK LUMBER COMPANY, Inc.
THIRD AND WILSON STREET, SANTA ROSA
Your Home Owned Yard
Free Delivery to 50 Miles
PHONE 542-4141

WELTI CHAPEL OF THE ROSES

Santa Rosa's Most Beautiful Funeral Home Serving Every Faith Since 1875

Deputy Coroner

Funeral Director

Ample Off Street Parking

1225 SONOMA AVENUE SANTA ROSA

PHONE 545-0880

PEPSI-COLA BOTTLING CO.

BOTTLERS OF PEPSI-COLA - SQUIRT - HIRES - BIRELEYS - BUBBLE-UP

3029 COFFEY LANE, SANTA ROSA

PHONE 542-7536

Hires R-J Rootbeer

INSURED SAVINGS — HOME LOANS

Summit Savings AND LOAN ASSOCIATION

Main Office 90 Santa Rosa Avenue — Phone 546-0544
715 Hahman Drive, Montgomery Village — Phone 546-0544
119 North Main Street, Sebastopol — Phone 823-7411
3300 Jefferson Street, Napa — Phone 255-3310

Blackman Edith W (Wid Albert Z) retd h549 Talbot Av
" Kenneth R (Delores A) dir City Planning Dept h1224 St Helena Av
Blackner Ralph P (Jeanina S) supt Speed Space h1663 Patricia Pl
" Robt (Geraldine) flight eng World Air Ways h2233 Gainsborough Av
Blackney Floor Co (Mark V Blackney) 2227 Santa Fe Dr
" Judy studt r2227 Santa Fe Dr
" Mark E USN r2227 Santa Fe Dr
" Mark V (June) (Blackney Floor Co) h2227 Santa Fe Dr
Blackshaw Joseph B social wkr County Social Serv rSebastopol
Blacksten Carmen ofc supvr Metropolitan Life Ins
Blackstock Geo (Jane A) retd h1130 4th St Apt 103
Blackstone Keith R USN r2030 Siesta La
" Lois J Mrs dept supvr County Social Serv h2030 Siesta La
" Thos W h4728 Stonehedge Dr
Blackwell Bobbie J (Delores C) servmn Wards h186 Winston Dr
" Emmitt (Magdalena) retd h1646 S Wright Rd
" Geo A (Edythe M) water conditioning slsmn h535 Clement Av
" Jimmy C (Dortha M) recapper h181 Winston Dr
" Louis R (Loree V) retd h542 El Portal Dr
" Wm C Jr slsmn Valley Of The Moon Realty r4705 Balsam St
Blackwill Duane E (Ctesyla) tchr Santa Rosa Jr College h3439 Deer Trail Rd
Blackwood Danl J emp Lucky Stores r1103 Yuba Dr
" Grover E (Clydagh L) tchr Ursuline Hi Sch h1103 Yuba Dr
" Mark E studt r1103 Yuba Dr
Blair Barbara G (Wid James W) emp Malvina Paint & Wall Coverings h1634 Proctor Dr
" Cindy studt r1634 Proctor Dr
" Dennis whsemn Medico Drug r999 Sonoma Av
" Donald A driver Delta Lines rWindsor
" Doyle (Marilynn) eng PG&E h261 Dover Ct
" Elsie G Mrs h2428 Lomitas Av
" Era E (Wid Doyle) retd h1130a Slater St
" Eug h101 Colgan Av Sp 15
" Gabe S (Marguerite E) ofc mgr Leete Elec Mtr Co h642 Karen Way
" J M h4748 Sullivan Way
" Jacques (Nancy) sls rep Diversi- Chemico h3721 Cypress Way
" Jamelie studt r1634 Proctor Dr
" Johh retd r469 El Centro Way
" John K (Patricia M) acct exec Birr-Wilson & Co h627 Leo Dr
" Lyle (Cath) pntr h1108 Santa Catalina Way
" Marlene C Mrs ofc sec 20th Century West r162 Dover Ct
" Milton (Marie) emp Oakland Naval Sup h999 Sonoma Av Apt 17
" Patricia Mrs mgr Adrienne's r627 Leo Dr
" Richd h2809 Iroquois St Apt 1
" Roy T (Pauline L) (CIMCO) h1004 Carol La
" Stony S (Winnie E) retd h1142 Hughes Av

BLAIR
" Walter B retd h550 Rosedale Av
" Wm A (Mary) (Twentieth Century West)
" Wm A Jr (Marlene C) (Twentieth Century West) h162 Dover Ct
" Wm D (Ramona) pres Russian River Door Co h201 Hayman Ct
Blait Wm h5400 Sonoma Hwy
Blake Charles J h316b Santa Rosa Av
" Charles W (Antoinette M) slsmn Natl Biscuit h1416 Carlos Ct
" Charles W Jr USN r1416 Carlos Ct
" Charolette h3388a Santa Rosa Av
" Clyde (Dolores R) clk NWPRRCO h520 Goodman Av
" John E (Julia) retd h612 Charles St
" Kenneth watch & jewelry repr 1385 Santa Rosa Av h1385 Santa Rosa Av
" Lena (Wid Jack) pres Lena's Inc h509 Adams St
" Lillard (Kay) tchr Santa Rosa City Schs h65 Ascot Dr
" Louise Mrs (Beltone Hearing Aid Center) rNapa
" Rose Mrs r843 Dutton Av
" W A (Louise) (Belton Hearing Aid Center) rNapa
Blakely Elwin R (Verna) slsmn h3455 Santa Rosa Av Sp 69
" Esther L (Wid Geo) h412 Steele La
" Richd countermn Basham- Christensen r3455 Santa Rosa Av
Blakemore Larry h888 West Av Apt 9
Blakeney Jack (Marion) retd h545 El Capitan Way
Blakeslee Donald L (Carol E) pump mech Bartley Pumps h1342 Page Ct
" John F (Laura A) (Blakes Electric) h1451 Heather Dr
Blakley Andrew T retd hRear 207 Willow St
" May retd r1314 Poplar Av
Blanc See Also Blank
" A Richd (Verna U) wldr Rietz Mfg h1009 Link La
" Adrian J (Myrtle M) bkpr Don's Lbr h1933 Marsh Rd
" Myrtle M Mrs clk Russell Av Super Mkt r1933 Marsh Rd
Blanchard Don L (Pat L) paint dist h3128 Hoen Av
Blanchfield Ralph h739 Beaver St
Blanckenburg Erwin (Kamilla W) property management 1937 Grace Dr h1937 Grace Dr
Bland James (Marilyn) exec dir YMCA h1312 Shadyoak Pl
Blank See Also Blanc
" Charles E (Diana L) carp h700 Dutton Av
" Christy C Mrs studt r724 Monroe St
Blanks Jimmie (Jo Anne) h720 Dutton Av Apt 9
Blanton Dewey Jr driver Redwood Redi-Mix rCotati
" Glenn (Margt A) emp C&D Battery h3850 Golden Gate Av
" Michl L (Agnes V) mech Dave's Chevron Serv h109 Carrillo St
" Sylvia camera girl Geo W Cleek Printing rRohnert Park
Blasdel Shellie studt r101 Elliott Av Apt 15
Blasi Albert (Samantha) (Blasi & Englekey) h1153 Wikiup Dr

"SPURGE" HENDERSON BAIL BONDS
LOW RATES OPEN 24 HOURS FAST SERVICE
408 Santa Rosa Avenue, Santa Rosa Phone 542-7050

BLASI
" Elma G Mrs placement ofcr State Dept Of Employment Farm Lab Ofc rHealdsburg
" Gene (Elma G) mgr Cleveland Av Shell Serv rHealdsburg
" Richd B (Barbara) mech Cleveland Av Shell Serv rCloverdale
Blatt Fred J Jr h1333 Steele La Apt 674
Blauvelt Carol J Mrs clk Exchange Bank r1229 Pacific Av Apt 21
" Timothy F (Carol) USA h1229 Pacific Av Apt 21
Blauw Melvin L (Eliz A) (Blauw's Quality Meats) h309 Greenfield Cir
Blauw's Quality Meats (Melvin L Blauw) 2324 Magowan Dr
Blaylock C Wm studt r1820 Humboldt St
" Glen D (Marilda) asst supt City Sewer Dept h1820 Humboldt St
" Janet Mrs dental asst Dr W Keith Evans r942 Alton St
Blazek Charles (Mary) retd h316a Santa Rosa Av
Blecha Phyllis E Mrs clk Kress h1267 Corby Av
Blechel Richd L (Darlene) dentist 76 Doctors Park Dr h2204 Seminole Ct
Bledsoe Marie M (Wid Walter L) h539 Biltmore St
" Theo E (Mable) retd h2025 Elizabeth Av
Blei C Lynne studt r2245 Montgomery Dr
" Geo W (Ruth E) (Blei Real Est) h2245 Montgomery Dr
" Randall B USA r2245 Montgomery Dr
" Real Estate (Geo W And Mrs Ruth E Blei) 2245 Montgomery Dr
" Ruth E Mrs (Blei Real Estate) r2245 Montgomery Dr
Blevins Alf (Ethel) garagemn Muni Railway h720 Dutton Av Apt 28
" Diane M (The In-Between Restr) r720 Dutton Av Apt 28
Blewett Richd E (Alice L) retd h369 Greenfield Cir
Bligh Geo F retd h310 Bellevue Av
" Mavis J nurse's Sonoma State Hosp r310 Bellevue Av
Blinco Marguerite retd h1530 Atlanta Ct Apt 14
Bliss Virginia (Wid James H) retd h68 Blue Jay Way
Blitch Rufus J (Evelyn E) retd h2807 S Dutton Av
Blocher Johnie L (Joan A) driver Coca Cola Bottling Co h1025 Russell Av
" Mickie L Mrs h1645b Beachwood Dr
Block H & R Income Tax Service Orin C Cassmore Mgr 1815 4th St
" Richd consultant Jefferson Standard Life Ins
Blocker Johnnie L (Joan A) driver Coca Cola Bottling r1025 Russell Av
Blodgett Mary E Mrs h4445 Yukon Dr
Bloedau Emanuel L phys 1049 4th St h2033 Terrace Way
" James (Michele) studt h410 Macklyn Av
Bloemink Willie nurse Memorial Hosp h3346 Claremont Ct Apt 2
Blomdahl Galeland H (Irene) agt Prudential Ins Co Of Am h5047 Parkhurst Dr
Bloom See Also Blum
" Joseph C (Josephine M) (Freeze Easy Industries) h1710 Terrace Way
Bloomquist Elmer M (Lydia D) carp James Constn h439 Roseland Av
Bloss Margt L ofc sec Fluor Products h734c Slater St
Blossom Kenneth L aud appraiser County Assessor r327 Burlwood Ct
Blount Inc Gordon D Mc Maude Mgr mfrs plastic products 1031 Industrial Dr
" L M r1736 N Dutton Av Apt 18
Bloyd Alma R Mrs clk County Aud-Controller r3770 Spring Creek Dr
" Barbara h1316 Edwards Av Apt B
" Barbara A clk Grant's r3770 Spring Creek Dr
" Darwin J (Mary E) installer Pac Tel h2614 Tuscan Ct
" Donald A (Alma R) chf storekpr County Purch Agt h3770 Spring Creek Dr
" Donald L (Elnora J) purch agt Yaeger & Kirk h2724 Wawona Ct
" Nancy clk-typ Sonoma Community Hosp r3770 Spring Creek Dr
Blue Aubrey D aud State Bd Of Equalization r5938 Yerba Buena Rd
" Bonnet Motel (Ruben G And Mrs Carolyne Parsigian) 1355 Santa Rosa Av
" Chip Stamp Co Bill R Alexander Mgr premium store 3225 Cleveland Av
Bluecher Helen M Mrs retd h551 Sahara St
Bluh Arth (Freida) (Bluh Clns) h701 Brentwood Dr
" Cleaners (Arth Bluh) 544 Mendocino Av
Bluhme Lilly nurse Memorial Hosp h3900 Montgomery Dr Apt 22
Blum See Also Bloom
" Anne O (Wid Oscar J) retd h1820 N Slater St
" Dora h1207 Yulupa Av
" Eugenia I h2411 Hardie's La
" Mary clk Santa Rosa Sav & Loan r5511 Mulberry Dr
Blumberg Noel I (Lakeside Pet Hosp)
Blumenthal Neil B (Karen) with Topaz Room h410 Stonecrest Ct
" Sewlo (The Topaz Room) rHealdsburg
Blunck Anna (Wid Wm) h524 Biltmore St
Blundell June Mrs clk Exchange Bank rRohnert Park
Blunt Bartley M (Charlotte H) lab h1710b Sebastopol Rd
" Thos C (Mary E) constn wkr h4201a Miles Av
Bly Cassius E v-pres-genl mgr Kirkwood Bly Inc r2411 Sunrise Av
Blythe Elmer (Ella) driver Asst Frt Line h781 Dutton Av
" Harold E (Donna R) h4327 Princeton Dr
" Ted (Dale) retd h530 Drake Dr
" Wm R USA r781 Dutton Av
Boag Carson W (Gertrude S) ofc mgr Todd Constn h2353 Moonlight Way
" Eliz A retd h5803 Melita Rd
" Peter (Esther F) retd h5815 Melita Rd
Boales Charles atndt Silvestro's Texaco Serv r1051 14th St

BOATLAND OF SANTA ROSA (Glenn E Rasche, Gary E Rasche, Audrey R Rasche), Fishing, Skiing, Cruising And Pleasure Boats And Motors Sales, Service And Storage, 3383 Airway Dr, Tel 542-1210 (See Index To Advertisers)

Boatman Don (Diane) driver Greyhound Lines h3660 Moorland Av

KING'S OFFICE SUPPLIES & EQUIPMENT, Inc.
PRINTING - OFFICE FURNITURE AND MACHINES - SUPPLIES
BOB HARRIS
PHONE 545-6110
515 5th Street, Santa Rosa

CAMPBELL REALTY
Ranches
Acreage
Homes
Exchanges
1747 FOURTH STREET SANTA ROSA
PHONE 544-5131

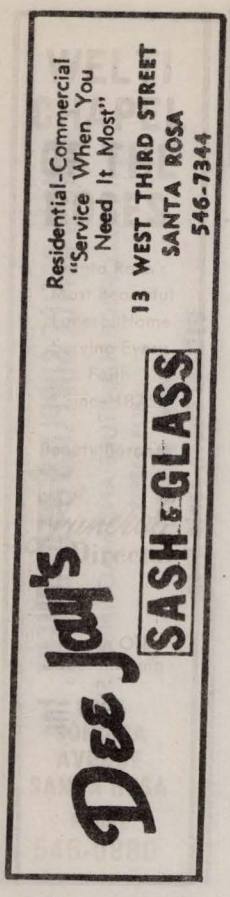

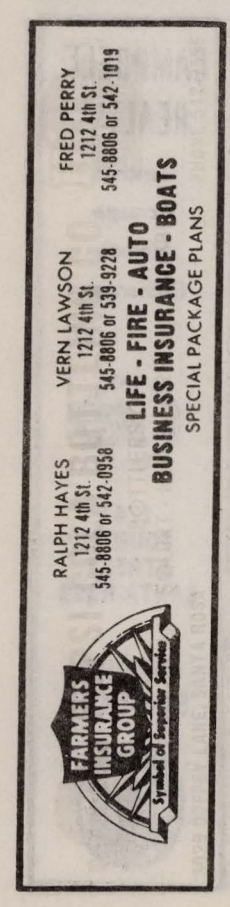

BUILDINGS UNLIMITED

(A DIVISION OF NOR-CAL DESIGN GROUP)
General Contractors
Star Metal Buildings -- Curoco Metal Carports
Hydro-Spray Automatic Car Wash Equipment
2200 East County Center Drive, Santa Rosa
Phone 544-1277

BOATMAN
" Donna M r1618 Edgewood La
" E E Janitorial Service (Elmo E Boatman) 1555 W College Av
" Elmo E (May E) (E E Boatman Janitorial Service) h1555 W College Av
" Fred L lotmn Ralph Vesper Mtr
Boatright Willie emp State Div Forestry rWindsor
Bob's Barber Shop (Robt L Ballard) 532 College Av
" Barber Shop (Robt B Parlee) 932 W College Av
" Radiator Shop (Robt R Purcell) 1021 Petaluma Hill Rd
" Rest Home (Robt Young) 1300 Ludwig Av
" Tavern (Andrew C Paffendorf) 410 Wilson St
Bobbini Rose O (Wid Ernest) retd h301 W 8th St
Boberg Robt F (Janet) carp h2801 Patio Ct
" Stanley F (Judith R) carp r2801 Patio Ct
Bobo Cathie L (Wid Cecil R) (Black & White Market) h3571 Moorland Av
Boccaleoni Mae Mrs retd h924 Frazier Av
Boccaltoni Charles h1145 S Wright Rd
Bock Chalmers E (Margt E) sls counselor Santa Rosa Memorial Pk h1607 Raegan Av
" John A purch asst City Corp Yard rSebastopol
Bockover Zola (Wid C L) mgr Upton Apartments h541 5th St Apt 5
Bockrath Geo (Ella) agencies dir State Farm Ins r272 Oak Tree Dr
Bodal Alan (Mary) clk Safeway h2003 N Slater St
" Ralph A (Irene) retd h1530 Dutton Av
Bodam Hugh E (Esther V) instr Marine Cooks & Stewards Camp h1855 Steele La
Bode Kenneth M driver Hein's Gravel h835 W College Av
" Roy M (Virginia A) driver Greyhound h622 Oliver La
Boden David USMC r501 Hewitt St
" Jeffery W (Jonna L) wldr Wilson & Co h3709 Oregon Dr
" Silas (Mary) pantrymn Saddle & Sirloin h501 Hewitt St
" Walter O (Kay) bldr h1118 Modoc Dr
Bodenhammer Arnold E (Dorothy) formn PG&E h4946 Deerwood Dr
Bodin Silas M dishwasher Warrack Med Center Hosp r501 Hewitt St
Bodkins Edna (Wid Charles) h135 El Crystal Dr
Bodle John C (Josephine) phys 122 Sotoyome St h126 Angela Dr
Bodway Francis (Discount Auto Parts Inc)
" Frank C (Donna L) mech Basalt Rock h407 Greenwood Dr
Bodwin David M wldr Harrison's Welding & Mach Works r813 Orchard St
" Joe (Ethel) (Sonoma County Realty) r2360 Calistoga Rd
" Wanda nurse Sonoma Community Hosp r2360 Calistoga Rd
Boeden C W retd h703b 7th St
Boege Herman F (Karen M) retd h2219 Northwood Dr
Boehm Chet L dist rep PG&E h1059 Vallejo St
" Gretchen A Mrs clk State Div Of Forestry h1823 Orchard St

BOEHM
" Mary E waitress Copper Penny h117a Lincoln St
" Peter W (Dorothy M) mtcemn Bellvue Sch h2133 Mesa Way
" Rebecca A studt r3395 Summerfield Rd
Boehner James E Rev (Karen L) asst pastor First Assembly Of God h626 Cordelia Dr
Boelinger Lee C (Patricia M) classified adv mgr Press Democrat h2200 Warwick Av
Boenm Fred driver Albers Milling rHealdsburg
Boennecke Joseph A (Edith M) retd h447 Sahara St
Boerjan J R Jr mgr Travel Lodge h825 Mary St
Boese Wm H (Myrtle E) retd h701 Church St
Boettcher Francis E (Patsy J) USN h4733 Lambert Dr
" Patricia A studt r4733 Lambert Dr
Bofferding Geo purch agt King's Oft Sups & Equip r306 Scenic Av
Bogardus Harvey W (Mary V) mtcemn Santa Rosa Schools h630 Benicia Dr
Bogart Edw (Phyllis) slsmn Manufactured Homes h3443 Fir Dr
" Lloyd A (Vera C) retd h1652 Julianne Pl
" Saml E (Clara M) retd h925 Georgia St
Bogayong Catalino lab r939 Leddy Av
" Max D retd h939 Leddy Av
Boggs Ella r4801 Saddle Club La
Boglio Matteo retd h948 Kenmore La
Bogliolo John L mach Schoonmaker h450 Smokewood Dr
Bogue John J (Ruth) firefighter City Fire Dept h1955 W College Av
" Marie Mrs r3750 Santa Rosa Av
" Winifred Z (Wid Geo) clk-typ State Dept Of Welfare h1175 Pacific Av
Bohannan Clarence driver A & B Super Mkt rCotati
Bohen Anna M studt r3711 Arizona Dr
Bohlen David B roofer r812 Brigham Av
" Edw E (Marian S) retd h812 Brigham Av
Bohling Robt L (Mary J) USA h553 Flower Av
Bohn Freda A (Wid Harold) retd h1000 Spencer Av
" James (Sally) tech Speed Space h2736 Midway Dr
" John M (Rose) retd h307 Orange St
" Joyce Mrs clk Village Hobby Shop rWindsor
" Julius (Maria) (Russell Avenue Super Market) rSebastopol
" Richd hlpr Mc Phail's Inc rWindsor
Bohnett Merlin J (Janice) retd h6824 Fairfield Dr
Bohrer Byron H (Vorsila S) retd h5760 Futura Way
" Ralph (Thelma) retd h7165 Fairfield Dr
Boink Roland electn Miller Elec r6405 Redwood Hwy N
Boitano Flora (Wid John) h129 W 8th St
Bojko Kasean (Valentina) (Coddingtown Barber Shop) rSonoma
Boken Mary clk County Probation Dept r3711 Arizona Dr
" Walter C (Mary A) installer Western Elec h3711 Arizona Dr
Bolander John I (Judith S) phys 170c Sotoyome St h3030 Hermit Way
Bolce Le Roy (Laura) retd h812 Monroe St

Redwood Empire Title Company
TITLE INSURANCE—ESCROWS
545-5130
2995 Cleveland Avenue Santa Rosa 2360 Sonoma Avenue

Bold Diane studt r101 Elliott Av Apt 3
Boldt Lloyd W (Joanne) slsmn Boyer Sht Mtl h1712 Austin Way
" Lyle W (Kay) formn Speed Space h617 W College Av
" Wm E (Cora E) retd h3663 Sonoma Av
Bolduc Judy (Chez Jeanne) rSebastopol
" Marcheta h436 Klute St Apt 4
" Thos H dep County Sheriff's Dept h419 Alderbrook Dr
Bolester Florence Mrs retd h1249 Glenn St

Boley Harry H (Marguerite) retd r3309 Santa Rosa Av
" John A (Willie I) sht mtl wkr Ed Peterson Co h2004 Midway Dr
Bolge Karen M Mrs ofc sec Crane-Ratekin & Hill r2219 Northwood Dr
Bolgel Lona h39 Red Wing Dr
Bolgn Emma Mrs retd h1002 Orchard St
Bolin Gary (Geri) USA h555 Dexter St Apt B
" Geri Mrs clk Seven-Eleven Mkt r555 Dexter St Apt B
Boling Bernadine Mrs retd r1910 Montgomery Dr
" Hugh B (Frances) driver Pac Mtr Transport h1910 Montgomery Dr
Bolitto M h4001 Sonoma Hwy
Bolla Harold Jr (Nancy) real est appraiser 306 Mendocino Av Rm 209 h4855 Medica Rd
" Harold R (Ruth) real est appraiser 306 Mendocino Av Rm 209 h2604 Village Side Dr
Bolles Grosvenor drftsmn Felciano & Schuyler r1712 Mariposa Dr
Bollig Barbara (Wid Joseph) retd h836 Ripley St
" Carl J (Rose) driver Rea Exp h2147 Sonoma Av
Bolliger Fred real est 1217 Sebastopol Rd h1217 Sebastopol Rd
" James E (Jeanne A) USAF h2022 Montgomery Dr
Bollin Harry M Jr (Joann) driver Pepsi-Cola Bottling h2314 West Av
Bollinger Dolly (Wid Floyd F) retd h823 W College Av
" Karl J phys 121 Sotoyome
" Lee C (Patricia) dept mgr Press Democrat Publ r2200 Warwick Dr
" Mark S ofc boy Press Democrat Publ r2200 Warwick Dr
" Sue J (Wid Fred) librn Press Democrat Publ h833 Sonoma Av Apt C
Bollman Dennis studt r606 Spencer Av
Bollmeyer A Mrs cash Laurentide Finance r2265 Mc Bride La
Bollum Sarah ofc sec Dr Geo M Firestone r2071 Wood Rd
Bolmen Perce W (Marcelline) h7 Oak Leaf Pl
Bologna Dan r1617 Kelley St
" Eug J (Beverly J) sealer County Sealer Of Weights & Measures h2368 Nordyke Av
" Lee S studt r2368 Nordyke Av

BOLOGNA
" Mateo (Rose) h1617 Kelley St
" Stella Y (Wid Nello) retd h716 Davis St
Bolton Garnet (Elsie) h1060 Edwards Av
Bolz Gary (Doris) studt h1311½ Petaluma Hill Rd
Bomar Lloyd J (Frances) serv mgr Forsyth Tire h734 Morton Way
" Winifred R Mrs h826 Humboldt St
Bomberger Lores W retd h317 Yates Dr
Bommarito Ronald (Janet) field rep Retail Credit r7146 Barbi La
Bon-Air Apartments Frank O And Mrs Hallie Mc Clure Mgrs 1120 Yulupa Av
Bona Sandra J studt r2315 Northwood Dr
" Willard A (Olive C) mgr Santa Cruz Cement h2315 Northwood Dr
Bonaccorso Anthony (Irene) tchr City Bd Of Educ h2327 Stonegate Ct
Bonal Zelie (Wid Jermain A) h327a South E St
Bonanni Jeanne B (Wid Joe) mgr Public Finance Co h1036 Benton St
Bonansea Burt (Domenica) retd h3627 Chanate Rd
" Peter A (Wynona K) mech Strebel's Garage h3621 Chanate Rd
Bonar Charles L (Peggy B) asst eng State Div Hwys h131 Hatona Dr
" Julia retd h1410 King St
Bond Ethel Mrs retd r2963 Santa Rosa Av
" Ferolin Mrs retd h687 Clover Dr
" Howard C (Patricia E) (Howard C Bond Contractor) h1948 Manzanita Av
" Kath studt r3638 Moorland Av
" Kathy r900 Edwards Av Apt W
" Russell (Lyla) r1020 Petaluma Hill Rd
" Thos J emp Sonner Tree Serv r594 Baker Av
" Wm (Susan) r1855 Petaluma Hill Rd
" Wm A (Carolyn) lab Laurence Goff h518 Pinewood Dr
" Wm J (Ruth) carp h3638 Moorland Av
" Wm J (Velma N) retd h1145 Wild Rose Dr
" Wm T (Ruth E) (College Barber Shop) h594 Baker Av
Bondeli Wilma H Mrs clk County Aud-Controller r2022 Brush Creek Rd
Bondi Alvin A (Mary K) (Bondi Insurance Agency) h4619 Bridle Trail
" Clara retd h1134 4th St Apt 223
" Delia B teller Bank Of America r2755 Ventura Av Apt 14
" Ernest (Yolanda) assoc Bondi Ins Agcy h1046 Clark St
" Ernest (Beverley) studt h752a Beaver St
" Gary R (Delia B) v-pres-sec-treas Ray-Dar Distributors Inc h2755 Ventura Av Apt 14
" Insurance Agency (Alvin A Bondi) 631 Healdsburg Av
" Raymond A pres Ray-Dar Distributors Inc h1610 Hexem Av
Bone Mae (Wid Wm E) h1920 Midway Dr
Bones Cath Mrs h6221 Montecito Blvd Apt 10

LANE Supply, Inc.
Asphalt and Asbestos Products
Aluminum Products
Plywoods and Doors
Steel Reinforcing
Nails
Plumbing Supplies
Builders Hardware
Paints and Sundries
Plumbing Fixtures
Flooring
620 SEBASTOPOL RD., SANTA ROSA
BUILDING MATERIALS
PHONE 545-2940

ZUMWALT CHRYSLER-PLYMOUTH
V.I.P. - Fury - Belvedere - Valiant - Barracuda
Chrysler Simca Sunbeam
Cars for Leasing
TOP QUALITY USED CARS - FACTORY SERVICE - BODY AND PAINT SHOP
955 Santa Rosa Avenue, Santa Rosa
Phone 546-2820

Santa Rosa
Medical & Secretarial Answering Service
1184 Yulupa Avenue
BUSINESS PHONE — 542-3112
RESIDENTIAL PHONE — 542-3112
MEDICAL PHONE — 542-5343

JOHNS-MANVILLE JM PRODUCTS
WESTERN BUILDERS-EMPIRE GLASS
COMMERCIAL . . . RESIDENTIAL
Asbestos Built Up — Asbestos Shingles — Asbestos Siding
1121 13th STREET SANTA ROSA PHONE 545-7949

Homes — Ranches — Acreage
Business Property — Rental Agents
In My 50th Year of Successful Selling In Sonoma County
WE SELL and EXCHANGE
Phones 542-4911 - 542-4912

PEDROTTI
REAL ESTATE
205 Montgomery Drive

AVCO THRIFT
2681 Cleveland Avenue
P. O. Box 6416, Santa Rosa 95406
Phone (707) 544-7780 or (415) 388-1185
AVCO

BONES
" Ermina M h36 Roundelay La
Bonetti Albert C (Helen F) retd h3110 Hartley Dr
" Helen Mrs bkpr Farmer's Drug Store r3110 Hartley Dr
Bonfigli Alf L (Florence) sec-treas Lena's Inc h944 Clover Dr
" Alvin C (Dorothy M) v pres Lena's Inc h508 Jefferson St
" Jerry r508 Jefferson St
" Joseph A (Helen I) emp P G & E h4455 Occidental Rd
" Lena (Wid Aladino) retd h2125 Orchard St
" Marsha recpt Trombetta Distr r944 Clover Dr
" Terry P driver Press Democrat Publ r4301 Langner Av
Bongi Angelo E (Josephine M) (Pink Launderette) h1533 Petaluma Hill Rd
" John S (Judy) slsmn Independent Whol Drug Of Santa Rosa r564 Southwood Dr
" Josepine M Mrs (Pink Launderette) r1533 Petaluma Hill Rd
Boniello Carmine (Angela) mtce mech Best Food h2420 N Slater St
" Fredk studt r2420 N Slater St
" Roseann studt r2420 N Slater St
Bonilla Rudy dep County Probation Dept rSonoma
Bonnell Berneice A (Wid Willard T) retd h698 Bellevue Av
" Gene E (Wid Albert) retd h243 Sherwood Dr
" Marialice (Wid Fred) tchr Bd Of Educ h1919 Janero Dr
" Robt studt r1919 Janero Dr
Bonner Bell Investment Services S Marshall Peterson Mgr 1112 College Av
" Goldie retd h59 Cardinal Way
" Sherry Mrs h1009 Butler Av
Bonnett W W (Leona B) h346 Belhaven Cir
Bonnikson Harold B (Eleen) tchr Healdsburg Junior High Sch h1228 Caribou Ct
" Sharen studt r1228 Caribou Ct
Bonnini Linda opr Imperial Hair Designs rSebastopol
Bonos Chris G (Christine) h3609 Hacienda Dr
" Dino studt r3609 Hacienda Dr
Bonsey Robt P equip opr County Rd Comnr rEl Verano
Bon Ton Barber Shop (Arnold R Adkisson) 539 5th St
Bonuccelli June h1291 Lloyd Av
Bonvecchio Minnie A (Wid Leon) retd h1823 Leonard Av
Bonzi Attilio retd h1202 Valerie Way
Boo's Bar (Albert And Mrs Venita R Trail) tavern 3944 Santa Rosa Av
Book Wilber (Thelma) carp h2963 Santa Rosa Av

BOOKS INC, Mrs Loretta M Garcia Mgr, The County's Big Bookstore Open Evenings And Sundays, 1520 Coddingtown Shop Center, No 210 Tel 546-9695

Bookwalter Jack emp City Planning Dept h300 Santa Rosa Av Apt C
Boom Les bldg contr h210b South E St

BOOM
" Marjorie M Mrs emp Santa Rosa Sch Dist h2021 Grahn Dr
" Richd appr Rietz Mfg rPetaluma
Boomhower Lloyd W (Bernice R) retd h141 North Star Dr
Boomsma Charles (Ellen) retd h1023 Corby Av
Boon Anthony P clk Bessone Sup rPetaluma
" Dan h1469 Rose Av
Boondocker The (Robt A Mahar) tavern 124 Calistoga Rd
Boone Michl clk Bank Of America r111 Kent Hall
" Richd J (Nancy) emp R C Cola Beverage h1525 Atlanta Ct Apt I
" Wm B (Patricia J) lwyr h6425 Sonoma Hwy
Boos Edith Mrs retd h737 Charles St
Booth Charles S retd h1216 West Av
" Wm (Nancy D) prof Santa Rosa Jr College h2150 Hyland Ct
Boothe Merwin O (Marceline J) plstr h728 Benjamins Rd
" Sybil L (Wid James A) emp Eldridge h1929 Sonoma Av
Boppinga Gird G (Ismerin H) mach h823 Monroe St
Boquet Henry emp State Hwy Dept h2412 Neotomas Av
Boragno Albert M (Nan) emp State Hosp h5524 Kathleen Ct
Boratz L Bob emp S P Co h734b Wright St
Borba Anthony mtcemn City Park Dept r347 Corlano Ct
" Barbara atndt Sonoma Community Hosp rRohnert Park
Borbe F Charles carp h1744 Stony Point Rd
Borbora Philip W (Cecilia) retd h918 Aston Av
Borchers Barbara h2727 Tachevah Dr Apt 10
Borden Co Ray S Fountain Mgr dairy prods whol 1901 Cleveland Av
" Herbert J (Jennifer) sanitation wkr City h917 Monroe St
" Kelly retd r912 De Turk Av
" Kenneth h2659 Marlow Rd
" Nessie Mrs (Borden's Furniture) h1430 W College Av
" Perry W (Margery) bldr h970 Borden Villa Dr
" Shirley J r1430 W College Av
Borden's Furniture (Mrs Nessie Borden) retail 1430 W College Av
Borders Charles retd r219 W 3d St
Bordessa Donald A mech Bill's Auto Elec & Garage rValley Ford
" Ezio T firefighter Bellevue Fire Protection Dist r512 Service Ct
" John T (Clara E) lab Santa Rosa Concrete Pipe h1090 Jennings Av
" Larry T equip opr City Water Dept r1090 Jennings Av
Bordieri Frank F (Pamela F) carrier PO h1736 N Dutton Av Apt 6
Borel Sylvain A (Lorraine) phys Sonoma Community Hosp h1731 N Dutton Av
Borella Thos J emp Dept Of Commerce h1311b Corby Av
Boren Claude W (Dee C) (Coach Room) h714 Ware Av
" Dee C Mrs (Coach Room) r714 Ware Av

SANTA ROSA SAVINGS AND LOAN ASSOCIATION
HOME LOANS—INSURED SAVINGS
HEAD OFFICE: 835 4th STREET, SANTA ROSA PHONE 545-2525
BRANCHES: 501 BROADWAY, SONOMA PHONE 996-1081
325 MAIN STREET, LAKEPORT PHONE 263-5401
999 GRANT AVENUE, NOVATO PHONE 892-2401

WHY A BUYERS' GUIDE?
IT IS CUSTOMARY TO INCLUDE A BUYERS' GUIDE IN THE CITY DIRECTORY BECAUSE
It gives business firms the opportunity to elaborate upon a description of their products and services impossible in the limited space of regular Alphabetical and Classified listings.
★ The Buyers' Guide is a necessary supplement to the regular listings; it is good City Directory information . . . ESTABS ★

BOREN
" Lloyd (Julia) clk Grant's rSebastopol
Boretto Clotilde M (Wid Domenico J) h2602 Montgomery Dr
" Louis M (Theresa A) mech Greyhound h1880 Sonoma Av
Borga Ludwig J (Mina) farmer h2091 Piner Rd
Borges Joe (Mary) retd h456 Goodman Av
Borggren Charles h990 Wyoming Dr
" Ruth Mrs exec v-pres Sonoma County Multiple Listings Service r990 Wyoming Dr
Borgo Filippo retd r2010 Waltzer Rd
" Henry Mrs h933 Edwards Av Apt 15
" Philip T rancher h2146 Piner Rd
Borini John (Edith E) retd h501 Earle St
Boriolo Beverly nurse Sonoma Community Hosp rForestville
" John P Jr (Ann M) tchr Herbert Slater Jr Hi Sch h721 Spring St
Born F W phys 1405 Montgomery Dr
" Freeman F (Donna) phys 1150 Montgomery Dr h3353 Magowan Dr
Bornholdt Irwin C (Antoinette) dentist 395 Mockingbird Cir h395 Mockingbird Cir
Borough Glenn W mgr Santa Rosa Garden Apts
Borre Cecelia clk County Assessor rPetaluma
Borrelli Thos D (Margt) v-pres-sec Talmadge Babe Wood Co h3611 Hacienda Dr
Borri Lynn (Pat) emp Optical Coating h1919 Moraga Dr
Borsaw Joseph constn wkr h4185 Santa Rosa Av Apt 6
Borton Ray C (Norma) driver Greyhound h534 Graymont Ct
" Roger E h4040 Barnes Rd
Bortz Nina Y (Wid Harry) retd h922 Easton Dr
Boschen John H (Patricia A) asst postmstr PO h1217 Stewart St
Boschero John J (Theresa S) retd h1945 Rogers Way
Bosgieter Ernest W (Mildred E) pres North Bay Mortgage & Realty Co h156 Sherwood Dr
Boshears Mary Mrs retd r1311 Petaluma Hill Rd
Boskovich M John (Phyllis J) emp Sun Life Ins h1125 Cornell Dr
Bossa B h2706 S Dutton Av
" Edna M (Wid Danl) retd h138 Glenwood Ct
" Elaine M exec sec County Superior Court Dept No 4 h1910 Geary Dr
Bostas Felix servmn Ken's Maytag r658 Sunny Manor Way
Bostrom Judith nurse General Hosp h159 Mark West Springs Rd
Bostwich Robt B (Lila B) retd h3433 Cypress Way
Boswell Lynn (Jeannie) h6 Nadina Sq
Bosworth Erwin C (Edith E) retd h818 Nason St
Bothe Geo retd h1126b Slater St
" John H (Evelyn A) mtcemn Santa Rosa Memorial Hosp h113 Coachman La
Bothern Barbara studt h1744 West Av
" Brenda C r1744 West Av
" Herman R (Edna N) custdn Roseland Sch h1744 West Av
Bott Betty H Mrs recpt US Social Sec (Dist Ofc) r127 Leland St

BOTT
" Cyril G stereo Press Democrat Publ rCalistoga
" Leroy J (Delma F) RETD h1741 Brush Creek Rd
Bottenelli Theresa (Wid Leonard) h2048 Montecito Av
Bottini Carl tchr Slater Jr High Sch h3352 Claremont Ct Apt 4
Bottorf Geo L (Jane) driver Builders Serv h447 Smokewood Dr
Bottrell Carl (Viola) emp Transit Homes h1645 Tahoe Dr
Botts Mabelle Mrs retd h101 Colgan Av Sp 8
Botz James P (Mathilda A) atty County Counsel h1633 Austin Way
Boucher Douglas A (Linda) pntr h4020 Madera Av
" Herbert (Shirley) (Boucher's Paint Store) h1831 Tisserand Dr
" Marlin B (Anna) fire prevention ofcr State Div Of Forestry h328 La Crosse Av
Boucher's Paint Store (Herbert Boucher) 336 W College Av
Bouck Geo retd h842 Margaret St
Boucke Barbara h433 Sonoma Av Apt 17
Boudeau Martha r508 4th St
Boudreau Edmond A (Kate) mgr Creekside Park Apartments h1130 4th St Apt 121
" Napoleon (Kathryn B) retd h900 Acacia La
Boudreaux Robt F (Vera E) butcher James Allan & Sons h990 Butler Av
Boughtin Ed (Helen L) retd h1249 Poplar Av
Bouillerce Geo (Sherry) carp h2816 Sebastopol Rd
Bouldridge Walter C (Sally J) glazier Dee Jay Sash & Glass h2001 Waltzer Rd
Bouler James M (Gloria B) res eng State Div Hwy h133 Eton Ct
Boulle Ronald L (Helen M) USN h3583 Parker Hill Rd
Boulware C Eug (Jean) (Golden Bear Lodge) h2 Fallgreen St
Bouman Ernest G (Anna) retd h2312 Squire La
Boumgartner Hugh B (Helen) h55 Randall La
Bouquet Henri eng tech County Rd Comnr r2412 Neotomas
Bourbeau Charles P (Song) h840 5th St
Bourdens Bookkeeping Service (Orlando Antonini), Bookkeeping Service, 1030 2d St, Tel 545-4111
" Bruce mtcemn City Water Dept r3181 W College Av
" Building 1030 2d St
" Lionel A (Gloria M) installer Western Elec h1109 Tapadero Dr
Bourdy Andre J (Valley Of The Moon Realty) h3395 Montecito Av
Bourgeois Lorraine Mrs h54 Randall La
Bourgfeldt Ervin M (Gloria E) retd h420 South Av
Bourgois Rene L (Myra) retd h230 Apple La
Bourland Beverly Mrs emp Cal State Auto Assn rSebastopol
Bourns Margt C Mrs (Econo-Line Sign Co) r1241 Cleveland Av
" Richd R (Margt C) (Encono-Line Sign Co) h1241 Cleveland Av

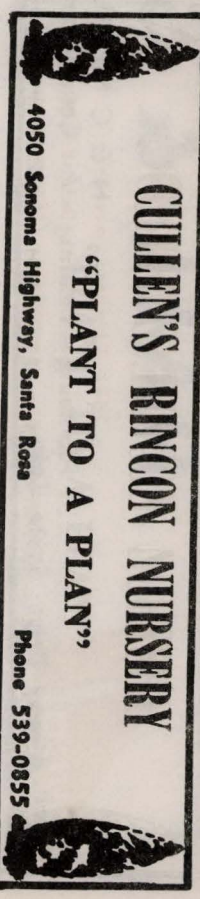

HALL & SON, INC.
H & C METAL PRODUCTS
Plumbing - Heating - Air Conditioning - Plumbing Supplies - Appliances
3555 Airway Drive, Santa Rosa —546-3040— Coddingtown

MJT
Established 1920
Mitchum, Jones & Templeton
INCORPORATED
INVESTMENT SECURITIES
50 E Street, Santa Rosa 95404

Bouteille Andre A (Ann M) h2137 Service Ct
Boutz P S (Laverne) (Boutz Tv) h425 Mark West Springs Rd
Bovee Barbara L Mrs librn Santa Rosa Jr College h544 Steele La
Bowden Arth E (Carole) sls rep Hoechst Pharmaceutical h1530 Hexem Av
" John D (Barbara A) tchr Ridgeway High Sch h1825 Woodward Dr
" Margt L studt r4646 Badger Rd
" Theo W (Margt) retd h4646 Badger Rd
Bowdish Oran B (Naomi) acct h211 White Oak Dr
Bowdoin Earl H (Mary N) mgr Kunz Coin Lndry h525 Earle St
" Wm H (June M) grinder (Bills Grinding Service) h1325 Dutton Av
Bowdon Arth R optom 838 4th St h2211 Siesta La
" Arth R (Janet T) optom 838 4th St r2211 Siesta La
" Barbara studt r2211 Siesta La
" Building 838 4th St
" Susan studt r2211 Siesta La
Bowen Ada Mrs clk h1120 Lance Dr Apt F
" C Wayne (Emma) sheriff's lieut County Sheriff h2308 Lillie Dr
" Calvin L (Evalyn M) mtcemn Oakmont Bldrs h1003 Crest Dr
" Clare A Mrs (Betticlare's) rWindsor
" Ethel r1975 Santa Rosa Av
" Irene ofc wkr Mac Martin Products r1253 Ripley St
" Irvin L (Nadine H) elec United Airlines h1741 Mariposa Dr
" Jack E emp Hall & Son Inc rHealdsburg
" James H (Jeannine) buyer Rosenberg's h689 Benicia Dr
" Janice Mrs opr Pac Tel h1125c Humboldt St
" Mabel F Mrs retd h542 Columbia St
" Michl studt r520 Yulupa Av
" Reeder R h447 South E St Apt 20
" Robt G (Peggy H) (B & L Used Cars) h461 Nannet Av
" Sherry studt r520 Yulupa Av
" W h317 Bucks Rd
" Wm M Rev (Barbara N) pastor Presbyterian Church Of The Roses r520 Ylupa Dr
" Wm M Rev (Barbara N) pastor Presbyterian Church Of The Roses h520 Yulupa Av

Bower See Also Bauer
" Douglas installer Santa Rosa Tent & Awning r2019 N Slater St
" Homer J (Hilma G) prof Santa Rosa Jr College h2019 N Slater St
" Jeffrey studt r2019 N Slater St
" Lillian Mrs h865 Summerfield Rd
" Peter J (Evalyna W) retd h147 El Crystal Dr
Bowerbank Mabel (Wid Earl T) h2623 Magowan Dr

BOWERMAN DAN H (RUBY T)
GENERAL MANAGER PRESS
DEMOCRAT PUBLISHING CO
425-427 MENDOCINO AV
TELEPHONE 546-2020
H3937 JANSSEN LA
TELEPHONE 542-4651

Bowers Bill J (Gloria V) mgr Bill's Camper Sls h2155 Petaluma Hill Rd
" Edmund L (Patricia L) whsemn Independent Whol Drug Of Santa Rosa h1137 Santa Ana Dr
" Frank emp Pac Tel r2317 Gardner Av
" G h2350 Mc Bride La Apt A23
" Gary E (Conklin Bros Of Santa Rosa) r4950 Charmain Dr
" Helen Mrs h2605 Claremont Dr
" Lucy (Wid Charles) h453 Biltmore St
" Pam studt r2605 Claremont Dr
" Ray L (May L) retd h2317 Gardner Av
" Wanda J Mrs h466 Bosley St
" Wm tech rep Xerox Corp r1503 Jahn Dr
Bowes John C (Seo A) countermn Miller Electronic Sup h2124 Fremont Dr
Bowles A Morse (Dorothy S) phys 413 A h1313 St Helena Av
" Paul F (Karen J) vet Empire Vet Center h4939 Occidental Rd
" R h4785 Newanga Av
Bowley Roger M (Swanee) loan analyst North Bay Production Credit Assn h1333 Steele La Apt 212
Bowlin James L Jr (Jo Anne I) x-ray tech Warrack Med Center Hosp h4831 Perezoso Calle
" Jo Anne I Mrs nurse Warrack Med Center Hosp r4831 Perezoso Calle
Bowling Cyral L bartndr Santa Rosa Hotel h210 6th St
" Vein C (Sally L) press hlpr Bergmanns Co h158c Barbara Dr
Bowman See Also Baughman Bauman And Baumann
" Ann D Mrs clk North Coast Title Guaranty h6342 Bridgewood Dr
" Betty agt Santa Rosa Travel Agcy
" Charles R (Mary E) emp Structural Testing h1856 Elm Dr
" Diane tchr San Miguel Sch r3600 Wallace Rd
" Effie I Mrs nurse Warrack Med Center Hosp r2652 Stony Point Rd
" Eug C asst v-pres North Coast Title Guaranty h1090 El Cerrito Ct
" Eug E (Chris) escrow ofcr Wells Fargo Bank
" Francis M retd h423 B Street Apt 13
" Geo E (Ina) slsmn Heyer Realty h2265 Mc Bride La Apt A
" Harry r1282 Lloyd Av
" Hazel Mrs r1880 Mendocino Av
" Ina Mrs mgr Chateau Apts r2265 Mc Bride La Apt A
" J C (Verna M) dept mgr Sunset West h2511 Pawnee St
" Jackson (Judy) studt h1575 Yulupa Av Apt C
" Jerry N (E Inez) supt Speedspace Corp h2652 Stony Point Rd
" Joan V Mrs h2417 Mimosa St
" Judy hair stylist Nan's Village Beauty Shop r1575 Yulupa Dr Apt C
" Lottie E (Wid B L) retd hRear 423 Trowbridge St
" Mabel Mrs waitress Pancake House h919 Vallejo St
" Mabel E Mrs retd h737 Wheeler St
" Margt J Mrs nurse Sonoma Community Hosp r1790 Maraga Dr
" Martin J (Diane) br mgr Mc Kesson Robbins h3600 Wallace Rd
" Mary Mrs retd h42 Wayside Dr
" Michl J USA r912 Pacific Av

FORSYTH TIRE CO.
Automotive Service Center
Goodyear Headquarters
Tires
Batteries
Muffers
Brakes
Alignment
Motor Tune Up
Instant Service
Instant Credit
Phone 545-6260
872 4th Street
Santa Rosa
246 Petaluma Blvd. N.
Petaluma
Phone 762-2761

Santa Rosa PAINT DECORATING Service
PAINTING AND DECORATING CONTRACTORS OF AMERICA
Specialists in Redecorating
Color and Texture Matching
Alteration—Painting
Interior—Exterior
P.L. and P. D. Insured
Calif. Licensed Contractor
HAROLD T. STEDMAN, Owner
4940 Hansen Drive, Santa Rosa 539-4010

BOWMAN
" Pearl C retd h1605 Kelley St
" Ralph E (E Imogene) opr eng M B Stevenson & Son h1544 Heather Dr
" Richd studt r2652 Stony Point Rd
" Russell E (Eliz A) mgr Golden Pac Airlines h1807 N Dutton Av
" Wayne B (Barbara A) constn wkr h3935 Golden Gate Av
" Wildan P (Jeniece) mgr Kress Co h3421 Bonita Vista La
Bowron Dorothy A Mrs sec Farmers Mut Ins Co r2023 Siesta La
" Walter J (Dorothy A) swtchmn Pac Tel h2023 Siesta La
Bowser Mary L Mrs h72 Dutton Av Apt 18
Box Elsworth R (Frances) mech Deardorff Ofc Equip h4506 Montgomery Dr
" Eug L bkpr Mitchell Jones & Templeton r765 Josephine La
" Eug R (Shirley J) stm ftr h2239 Vallejo St
" Robt J (Ida J) plmb Peterson Inc h748 Green Way
Boxum J h127 Apple La
Boy Scouts Of American Youth Bldg John B Marshall Dist Scout Exec 1700 Hoen Av
Boyce Earl J (Roselle S) retd h649 Maple St
" Jack E (Patricia R) carrier PO h1400 Franquette Av
" Lloyd (Ruth) emp Co-Op Cannery h1216 Grand Av
" Patricia R nurse Sonoma Community Hosp r1400 Franquette Av
" Robt J slsmn Smith's r204 South E St
Boyd Andrew (Cathy) emp Homeowner's Lbr h1228 Corby Av
" Cheryl L Mrs r934 Dutton Av
" Doris E slswn Golden West Store h1127 Spring St
" Edw L (Rose) equip mech City Corp Yard h1148 Sunset Av
" I Mrs r3750 Santa Rosa Av
" Ingeborg Mrs mgr O'Neill Card Shop r1902 Hexem Av
" Janet E acct Philip C Hageman rSonoma
" Kraft F (Emma) meat ctr Santa Rosa Poultry Co h934 Dutton Av
" Leonard R (Winifred H) retd h3400 Montgomery Dr
" Ruth H (Wid John) retd h737 Blossom Way
" Tony carrier PO h355 Farmers La Apt 17
" Wesley driver r3750 Santa Rosa Av
" Wm L (Virginia R) retd h1541 Moonview Ct
Boyde Coleene Mrs bkpr Empire Fork Lift r1170 Irwin La
" J B (Coleene) (Empire Fork Lift) r1170 Irwin La
Boyer Dian inventory controlmn Bishop Hansel Ford r821 Wright St
" Love (Wid F W) h1238 Carr Av
" Mary (Wid Robt) retd h119 North Star Dr
" Norman A (Diane) slsmn K Sanford Co h821 Wright St
Boyett Haskell E (Wanda) dist mgr Pacific Gas & Elec Co h1836 Elm Dr
Boylan Lawrence (Mildred E) retd h133 Blue Jay Way
" Mildred E Mrs ofc mgr Hawley's Paint Store r133 Blue Jay Wy
Boyle Barry B (Frances P) pres Peninsula Floors Of Santa Rosa Inc h246 Boas Dr
" Carol r2053 Blue Bell Dr
" Cathy ofc sec Peninsula Floors Of Santa Rosa r246 Boas Dr
" Ed (Loraine) h415 Sahara St
" John (Mildred H) dir secondary educ County Supt Ofc h2370 Melbrook Way
" John L (Shirley) (Santa Rosa Cab Co) h584 Dutton Av
" Lesta h210 F Street
" Mary L clk Kress h504c Julliard Park Dr
" Shirley Mrs dispr Santa Rosa Cab r854 Dutton Av
Boynton Suzanne emp Press Democrat Publ rRohnert Park
Boyrie Adele G Mrs sec-treas Mailer-Frey Hardware C r2340 Murdock Dr
" Arth F (Adele G) h2340 Murdock Dr
" Kenneth A (Pamalee) tchr Healdsburg High Sch h76 Devon Ct
" Lena (Wid Charles) retd h122 El Crystal Dr
" Ronald G (Marian A) emp Optical Coating Laby h3108 Sonoma Av
Bozarth Rachel V (Wid Leo) retd h867½ Brush Creek Rd
Bozio Raul O (Harriet) h3607 Valley View Dr
Brack Louise Mrs clk County Assessor rHealdsburg
Brackenbrough James atndt Terrible Herbst Gas Sta
" Micheala L studt r2205 Seminole Ct
Brackett Roy F programmer Summit Sav & Loan h2632 Cactus Av
Bradberry Charles M (Eleanore) electn Fidelli h3210 Brush Creek Rd
Bradbury Jeffie (Wid John) h1026 Petaluma Hill Rd
" Lloyd L (Genevieve) retd h4871 N Redwood Hwy
Braddi Donna waitress Oakmont Inn
" Steve bottler R C Cola Beverage h2825 Iroquois St Apt 2
Braden Lillian (Wid Joe) h41 Romani Ct
Bradford Almeda I (Wid D B) retd h4391 Sonoma Hwy
" Donald B (Sylvia P) ydmn Diamond Natl h2780 Stony Point Rd
" Donald B Jr (Maryann G) whsemn Sonoma County Farm Sup h1346 Mc Minn Av
Bradley C h132 Pear La
" Eliz h4775 Newanga Av
" Florine (Wid Donald C) retd h159 Sherwood Dr
" Gary L (Donna) slsmn Mutual Benefit Life Ins h172 Eddy Dr
" Geo (Leon) h1014 Stewart St
" Gloria N aide County Dept Of Pub Health r818 Monroe St
" Harold G (Susan) supvr Pac Tel h519 Calistoga Rd
" Hazel T (Wid Chester T) retd r3218 Magowan Dr
" Jane r4862 Occidental Rd
" Jarrett W (Darlene D) mech h2009 Sonoma Av
" Kenneth (Georgia A) studt r818 Monroe St
" Kenneth E insp PG&E r159 Sherwood Dr
" Marie E h500 El Capitan Way
" Richd L (Karen L) pntr American Molding h387 Delores La

THE BANKERS LIFE
BANKERS LIFE COMPANY DES MOINES, IOWA
244 CLEVELAND AVENUE, SANTA ROSA PHONE 545-2473

FORSYTH TIRE CO.
Automotive Service Center
Goodyear Headquarters
Tires
Batteries
Muttlers
Brakes
Alignment
Motor Tune Up
Instant Service
Instant Credit
Phone 545-6260
872 4th Street Santa Rosa
246 Petaluma Blvd. N. Petaluma
Phone 762-2761

Santa Rosa PAINT DECORATING Service
PAINTING AND DECORATING CONTRACTORS OF AMERICA
Specialists in Redecorating
Color and Texture Matching
Alteration—Painting
Interior—Exterior
P.L. and P. D. Insured
Calif. Licensed Contractor
HAROLD T. STEDMAN, Owner
4940 Hansen Drive, Santa Rosa 539-4010

BRADLEY
" Robt L (Diane M) emp West Coast Wldrs h5089 Knollwood Ct
" Roland E (Gloria N) emp Locators & Liquidators h818 Monroe St
" Roy M h3197 Nielsen Rd
" Wm E (Ann L) atndt Texaco Serv Sta h3642 Primrose Av
Bradnansky John with Hill Ins Serv r792 Nebraska Dr
Bradock James (Barbara) emp Pac Tel h6023 Susan Dr
Bradshaw Florence h3820 Sumner La Apt 3
" Gary slsmn Franklin & Haitt r1037 King St
" Leonard R (Shirley A) carp h529 Halwood Ct
" Richd L (Diane A) v-pres mgr Exchange Bank h2406 Hidden Valley Dr
Bradstreet Joseph C (Maxine M) dept mgr Niles Buick h3022 Hartley Dr
Brady Danl retd h1934 Sonoma Av
" Edgar F USA r1154 Cornell Dr
" Eliz Mrs h21 Wayside Dr
" Geraldine M (Wid Charles E) h1171 Gloria Dr
" James B (Patricia) emp United Parcel Serv h1221 Kodiak Ct
" James M (Jean) studt h1228 Janet Way
" Joel A (Melba) servmn Courtesy Mobile Homes h4668 Rinconada Dr
" Mary J studt r1171 Gloria Dr
" Maurice F (Madonna) (Brady Floor Covering) h1154 Cornell Dr
" Peter P (Marilyn L) surveyor P G & E h6016 Montecito Blvd
" R X atndt Occhipinti's Richfield Serv rCherry La
" Richd K (Margt) with Green Valley Constn h2520 Mimosa St
" Robt S Jr hlpr P G & E h928 Cherry St
" Steve (Linda) mgr Wikuip Stables h446 South E St Apt 1
" Thos W mtcemn County Water Agcy r3420 Badger
" Wayne T (Jean) h5765 Melita Rd
Braezeale Robt V (Teresa M) atndt Memeo Bros Union Serv Center h115a W 7th St
Braga Albert J (Ernestina F) eng State Hwy Dept h1609 W 3d St
" Anita smstrs Jane Hamilton Draperies rSebastopol
" Gentile retd r1609 W 3d St
Braget Roger mgr Monte Vista Motel h3123 Santa Rosa Av
Bragg Betty A Mrs ofc sec State Pub Utilities Comn r1813 Robin Hood La
" Warren J (Betty A) mgr Santa Rosa Cigarette Serv h1813 Robin Hood La
Brahns Elsi M (Wid Heilmuch) waitress Rogers Drive In r812 Monroe St
Braidwood Marlene clk Grant's r717 Brasher Ct
Brain Walter E Jr heavy equip opr County Rd Comnr rSebastopol
Brainerd Blaine D (Helen R) retd h281 Jacqueline Dr
" Janice B Mrs (Brainerd Theatrical Booking Agcy) r2707 Midway Dr
" Roy M (Janice B) (Brainerd Theatrical Booking Agcy) h2707 Midway Dr
" Theatrical Booking Agency (Roy M And Mrs Janice B Brainerd) 2707 Midway Dr
Brake Anna T Mrs sub tchr Sonoma County Schs h319 Mosswood La
" Barry B slsmn Keegans h525 Orchard St Apt F

BRAKE SHOP THE (Edward D "Ed" Coleman), Established Over 30 Years, Complete Brake Service And Wheel Alignment, Drums Turned, Free Adjustments For Life Of Lining, Open Sat Til 1:00 PM Master Charge Welcome, Just Off Freeway, 303 5th St Cor Washington, Tel 545-5476

Brakstad John mtcemn City Park Dept r1012 Howard St
Bramble Leatrice P atndt Sonoma Community Hosp rForestville
Bramhall Patrica L studt r3030 Midway Dr
" Ruth A Mrs nurse Memorial Hosp h3030 Midway Dr
Bramham David L (Grace) (Bramham Trucking Contractors) h1438 Manhattan Way
" Richd tchr Redwood Empire Junior Academy rPetaluma
Brancalana Kathleen E Mrs slswn Doyel's Yardage Shop r2260 Olivet Rd
Branchini Carlo A (Mary E) custdn Village Drive- In Theatre h4145 Montgomery Dr
Brand See Also Brandt And Brant
" Edw h2844 Rockwood Ct Apt 4
" Mary B (Wid Fred) h4775 Montgomery Dr
" Olga M nurse Sonoma Community Hosp h2007 Magowan Dr
" Saml h3330 Claremont Ct Apt 1
" W A (Mabel) retd h1550 Terrace Way Apt 20
Brandal John B (Winifred) h3723 Spring Creek Dr
Brande Evelyn B retd h4758 Sunshine Av
Brandeburg John F (Eliz N) emp Pac Tel h2118 Creekside Rd
" Mike studt r2118 Creekside Rd
Brandenburg Earl J slsmn Press Democrat Publ r765 Wyoming Dr
" Earl J Jr h3716 Kansas Dr
" Steven h2828 Iroquois St Apt 3
Brander Robt A (Emma L) electro tech Fed Aviation h404 Ashbury Av
Brandlin Donald L appr mech Brandlin's Auto Serv r608 Clover Dr
" Fred J (Barbara A) (Brandlin's Auto Service) h608 Clover Dr

BRANDLIN'S AUTO SERVICE
FRED J BRANDLIN, OWNER
MOBIL GAS
COMPLETE TUNE-UP AND WHEEL SERVICE
ARC AND ACETYLENE WELDING
MASTER CHARGE WELCOMED
1000 W COLLEGE AV
TELEPHONE 542-0831

Brandon James R (Ethel) retd h540 Julliard Park Dr
" Margt B Mrs h951 Aston Av
" Ray (Joanne) mgr Brandon Tire Inc rNovato
" Tire Inc Ray Brandon Mgr 1000 Santa Rosa Av
Brandstrom Irene A retd h2369 Lillie Dr

THE BANKERS LIFE
BANKERS LIFE COMPANY DES MOINES, IOWA
244 CLEVELAND AVENUE, SANTA ROSA PHONE 545-2473



McCLUSKEY REALTY CO.

OVER 40 YEARS IN SONOMA COUNTY

819 - 4th, SANTA ROSA
4918 SONOMA HIGHWAY

TELEPHONE 545-2022
TELEPHONE 539-2100

G. E. McCluskey



Brandt See Also Brand And Brant
" Beverly D (Barbara N) tchr Cotati Sch Dist h807 Spring St
" Freida (Wid Wm) retd h160 W 8th St
" Henry E jan Kwana Elem Sch r620 Brookwood Av
" Henry P retd h2612 Mimosa St
" Margt h1420 Slater St
" Raymond A (Willetta K) postmaster PO h2017 Elizabeth Av
" Sally hlpr Empire Vet Center rHealdsburg
" Theresa E (Wid Aug) h1659 James Av
" Wm (Maryan) mgr Montgomery Optns r1217 Elk Horn Ct
Branesky Clarence M (Dora M) (Modern Metals) h1305 Cleveland Av
" Dora M Mrs (Modern Metals) r1305 Cleveland Av
" Edwin sht mtl wkr Modern Mtls r1305 Cleveland Av
Branscome Geo W (Ella A) carp Truesdale Contrs h725 Camellia Ct
Branson Perry O (Mary A) chipper Mare Island Shipyd h13 Hull St
" Robt D studt r13 Hull St
Branstedder Ralph h1861 Los Olivos Av
Branstetter Amos H (Fleta) h1949 Range Av Apt 2
" Arth E h1233 Humboldt St
" Cecil W (La Rayne V) retd h3173 Carvel Dr
" Robt (Ada J) tchr Montgomery High Sch h5956 Yerba Buena Rd
Brant See Also Brand And Brandt
" Bill (Marian) h1217 Elkhorn Ct
" James J (Lillian M) emp Pg & E h2210 Montecito Av
" Leo h2214 Oak Hill Dr
" Virginia L studt r2210 Montecito Av
Branthaver Lou Mrs retd h918 Bush St
Brantingham Kay Mrs recpt Dr John M Kenney h780 Brigham Av
" Richd studt r780 Brigham Av
Brasacchio Annette Mrs mgr Roseland Mobile Home Park r615 La Verne Av
" J Nick (Annette) retd h615 La Verne Av
" Lauretta Mrs med asst Dr Emanuel L Blaedall r1009 Danbeck Av
" Paul L (Lauretta) (Capital Realty) h1009 Danbeck Av
Brasel Eleanor (Wid Dayton) r3040 Hartley Dr
Braskamp L Norine (Wid Clarence L) h358 Greenfield Cir
Brasket Diane Mrs med asst Donald L Meyer r3537a Bennett Valley Rd
Bratcher David (Annette) constn wkr h1191 S Wright Rd
Bratten Kenneth (Rhea) supvr PG&E h3542 Princeton Dr
Braucher Curtis L tchr Mark West r707 Bellevue Av
Braudrick Sadie M Mrs r3895 Santa Rosa Av
Braun Arth O (Ruth M) h11 Pin Oak Pl
" Iva L Mrs clk typ State Div Of Disability & Hosp Benefits h112 Boyce St
Bravaschi Emil G slsmn Pepsi-Cola Bottling r2020 E Haven Dr
Bravin Henry R h3411 Coffey La
Bravo Wilma exec seec County Coroner rPetaluma
Bray Florence (Wid John L) h1130c Slater St
" Jean h2824 Iroquois St Apt 4

BRAY
" Margaret J Mrs clk Exchange Bank rPetaluma
" Marvin r2602 Giffen Av
" Mildred R (Wid Wm C) h606 Spencer Av
" Wm C Jr slsmn Bessone Sup rPetaluma
Brays Robt L (Keren) driver Bank Of Am h2212 Santa Fe Dr
Brayson L J h2851 Lomitas Av
Brayton Grace L (Wid Wm H) retd h110 Gray Ct
Braze Harry (Ethel) field operation dir USA Civ Defense Region 7 h4112 Wallace Rd
Brazeal Jesse A (Marilyn J) carp West Bailey Contr h558 Weber La
Brazier David G (Sharon) slsmn Standard Stas h721 Kawana Springs Rd
Brazil Raymond F retd h928 Temple Av
Brazill Wildia h2265 Mc Bride La Apt F
Brazis Bernard B (Sara J) (Saber's Men's Wear) h4376 Raymonde Way
" Geo J (Marie) (Saber Men's Wear) h3463 Idaho Dr
" Jean Mrs dental hygienist Francis J David
" John A Jr (Nellie) genl mgr Al Nicholson Inc h5423 Montgomery Dr
Breazeale Albert F (Tami L) plmb h1501b Beachwood Dr
" Chester A (Edith V) whsemn Mead Clark h1319 Grand Av
" Chester A Jr (Sally) driver Gaddis Nursery h443 Trowbridge St
" David W (Jan) emp Brown's Ambulance h2545 Cactus Av
" Virginia A stamper Santa Rosa Shoe Mfg r1319 Grand Av
Brechler Greg L h500 Sonoma Av Apt C
Breckenridge Vernon L h145 Larkfield Dr
Breckler Cheryl nurse R Dee Robbins r500c Sonoma Av
" Joseph J (Edith) (Santa Rosa Glass) h3000 Marlow Rd
Bredehoft Ernest L (Emma I) h922 Beaver St
Bredell Henry A (Beverly) h1676 Monterey Dr
Bredfeld John E (Faith B) slsmn Zellerbach Paper h3710 Evergreen Rd
Breeden Arnold P (Thelma H) brkmn NWPRR h3449 Cypress Way
" Charles L insp County Bldg Insp Dept r762 Pordon La
" Donald L (Jean) rancher h579 Smokewood Dr
" James A (Vicky N) slsmn Farrell Lmbr h140 Fleming Way
Breedlove Lisa Mrs ofc wkr Avco Thrifty h1670 Beaver St
" T Paroline interviewer State Dept Human Res Div r1000 Warrington Rd
" Virginia h2735 Tachevah Dr Apt 12
Breeze Saml A (Letha L) retd h472 Goodman Av
Brehm Clyde W (Patricia M) h949 San Domingo Dr
Brehmer Carolyn (Generation Gap)
" Cora h740 Charles St
Breininger Eva O (Wid Ambrose H) r1160 San Clemente Dr
Breitengross R H ofc mgr Arthur B Siri Inc
Breitholtz Ruth E (Wid Aug) retd h2529 Chanate Rd
Breiver Edna B retd h1367 Page Ct

State And Federal Computerized Income Tax Consultants Inc.

Complete Bookkeeping Service

546-6255

EDWARD E. MITCHEL and THOMAS C. SHANKS

Accounting Service

2319 Sonoma Avenue
Santa Rosa



California State Automobile Association

Membership Services

Personalized Insurance Service

Worldwide Travel Service

Phone 544-1010

2213 Mendocino Avenue
Santa Rosa

PETROLEUM ENGINEERING INC.
SANTA ROSA
300 4th STREET, PHONE (707) 545-0360
• GENERAL CONTRACTORS-SERVICE STATION CONSTRUCTION
• EQUIPMENT SALES AND SERVICE • STORAGE TANK INSTALLATION
• PASCOE METAL BUILDINGS
KZT-46
KNS 67
UHF RADIO DISPATCHED

YOUR Insurance AGENT
WILLIAMS
&
O'NEIL
General
Insurance
NATIONAL ASSOCIATION OF REALTORS
Real
Estate
PHONE
(707)
545-4850
1674
Mendocino
Avenue
Santa Rosa

J. N. C. CABINET SHOP
Qualified Formica Red Book Fabricator
CERTIFIED BY WOODWORK INSTITUTE OF CALIFORNIA
SERVICE SINCE 1948 — JULIUS NAGY — OWNER — STATE LICENSED
Particular Work For Particular People
FOR ESTIMATES CALL 545-4736
WHOLESALE PRICES TO THE TRADE
355 West 9th Street
Santa Rosa

Brekke Carl M (Leona R) carp h2121 Corby Av
" Carmann L (Donna M) carp h129 Walnut Ct
" Clayton (Noreen) slsmn Hawley's Paint Store r5343 Huckleberry Wy
Brelje Brian J studt r3027 Hermit Way
" & Race (Wm B Race Walter E Brelje) consulting engs 425 South E St
" & Race Laborntories (Walter E Brelje & Wm B Race) 2311 Sonoma Av
" Walter E (Barbara A) (Brelje & Race) h3027 Hermit Way
Brellow Carl (Reva) retd h1849 Vallejo St
" Tim studt r1849 Vallejo St
Brelsford Clark (Lucretia) emp PO h2705 Iroquois St
Bremer Ann instr Santa Rosa Beauty College rSonoma
" Donald R (Marie A) emp PG&E h3200 Tobin La
" Marie h355 Farmers La Apt 26
" Marie A atndt Sonoma Community Hosp r3200 Tobin La
Bremner Theda E (Wid O Edwin) retd h2733 Magowan Dr
Brenan Leslie slsmn Womack Realty r10201 Old River Rd
Brendlin Becky emp City Bd Of Educ h2187 Franklin Av
" Jerome L (Bonnie) clk Lucky Mkt h2275 Rowe Dr
Brendt Myrtle M (Wid Frank) h213 Barnett St
Breneman Wm A h3366 Mendocino Av Apt 15
Brenir Stella L (Wid Charles C) h213 Mockingbird Cir
Brenkle John J Rev pastor St Eugene's Cathedral h2323 Montgomery Dr
Brennan Geo H (Winifred T) retd h2238 Montecito Av
" Lester R (Ruth B) h620 Oak St
" Michl slsmn Continental Baking rForestville
" Michl W (Doris J) mech State Natl Guard h940 Temple Av
" Wm M (Ana M) retd h2613 Village Side Dr
Brenner Anna H Mrs acct 672 Larkfield Shopping Center r36 St James Dr
" Arth (Ann) acct h142 Angela Dr
" Arth D (Anna H) real est 672 Larkfield Shopping Center r36 St James Dr
" Donald (Pat) emp Mc Coy Label h971 Aston Av
" Maurice L (Isabella G) retd h1822 Montgomery Dr
" Sharon Mrs clk Hal's Toyville r446 Orchard St
Brenstein Robt K (Marie) radio tech PG&E h3121 Rocklin Dr
Brent Elinor Mrs asst R Johnston h1330 Edwards Av
Brero Christine studt r720 Parkside Dr
" Dolores B (Wid Louis E) h720 Parkside Dr
Breshears Mary F (Wid Wm C) tchr Luther Burbank Sch h2830 Sioux St
" Nathan J (Sandra D) dep sheriff County Sheriff h1215 Santa Ana Dr
Breslan Helen J h212a South E St
Breslow Joseph retd r3467 Phillips Av
Bressen Siegfried (Regina) h775 Benicia Dr Apt 4
Breto Ben retd h1079b S Wright Rd
Brettengrosa Robt H (Lois) acct Siri Constn h252 Pear La
Breuner James L (Ruth M) h1741 Hearn Av
Breunig Jack A (Anna D) retd h449 Angelus St
Brevick Thos T (Lulu) retd h122 Baker Av
Brewer See Also Bruer
" Alonso L br mgr Exchange Bank r441 Carrillo St
" Arth E (Vera I) h819 Santa Barbara Dr
" Gary r1975 Santa Rosa Av
" Irene retd h825 Wheeler St Apt 102
" James G (Margt) retd h411d Las Casitas La
" Mary L studt h1158 Humboldt St Apt 5
" Patricia waitress Denny's Restr r819 Santa Barbara Dr
" Stephanie M Mrs h3209b Moorland Av
" Wm L (Clara) retd h1825 Albany Dr
Brewster Andy (Sharon) emp Cotati Fabrications h232 Yates Dr
" Arlene Mrs emp Head Start Sch h3871 Finley Av
" May consultant H & R Block h401 Pheasant La
" Patricia studt r3871 Finley Av
Brewton Dana studt h1817 N Slater St
Breyer C R (Marga) retd h115 Alderbrook Dr
Brezay Wayne r3133 Rocklin Dr
Brezzo Evasio retd h1224 Jacky Dr
Brian Kath M Mrs real est slswn h515 Julliard Park Dr
Brice Fenton (Janet D) retd h3309 Santa Rosa Av
Brichetto Josephine (Wid Edw) retd h103 10th St
Brickey Wallace J (Jeanette) h1485 Russell Av
Brideman Ronald (Sandra) tchr Markwest Union Sch h5546 Mulberry Dr
Bridge C Jack (Lucille A) retd h2305 Coachman La
" David G (Marjorie C) slsmn Recordo Phone h120 Bay St
" Delbert h1381 West Av
Bridgeman Ralph E (Grace) electn h537 Nason St
Bridges Charles O (Bertha A) retd h3225 Hermit Way
" Clara J (Wid Jesse R) retd h1911 Marian La
" Grace Mrs retd r280 Mountain View Av
" James L (Nancy) dentist 76 Doctors Park Dr h3437 Sonoma Av
" Karleen h26 Nadina Sq
" Leonard O (Geneva M) carp h280 Mountain View Av
" Morris R (Mary D) carrier PO h1433 Poplar Av
" Terry clk Thrifty Drug Store
Bridgewater Edgar F (Edith M) retd h140 California Av
Bridiescas John C (Ann) slsmn h1927 Malano Ct
Bridwell Le Roy (Eliz) US Merchant Marine h423 Lomitas La
" Ruby Mrs retd r3300 Mayette Av
Brien Allen h355 Farmers La Apt 2
Brienson Robt h490 Rosedale Av
Brierley David R (Irene M) mech Toyota h1468 Gloria Dr
Briggs Bonnie h933 Edwards Av Apt 41
" Clara Mrs retd h1661g Slater St
" Ella hRear 408 College Av

Redwood Empire Disposal Corp.
Debris Boxes Stationary Compactors Containers
SANTA ROSA and SONOMA COUNTY
1061 North Dutton Avenue Phone 542-0246

BRIGGS
" Frank r1975 Santa Rosa Av
" Lena F Mrs retd h2475 Mc Bride La
" Wesley (Flora) servmn Montgomery Tire Serv h1225a Grand Av
Brigham Edw L (Rose E) appraiser Bank Of America h810 Carley Rd
Bright Franklin r555 Mc Connell Av Apt 5
" Wayne P (Barbara A) slsmn Standard Sta Inc h219 Carrington St
Brikland Maryellen studt h101 Elliott Av Apt 9
Brill Patti studt h101 Elliott Av Apt 16
Briltz A Mary acct ofcr County Water Agcy rPetaluma
Brine Esther L (Wid Montague A) h2114 E Foothill Dr
Briner Claude ofc mgr Santa Rosa Travel Agcy
Brines Sidney N (Zelma E) retd h4765 Montgomery Dr
Brink Charles G (Marlyn R) retd h620 Buena Vista Dr
Brinker Lynn J (Pisenti & Brinker) h3596 Verde Vista Dr
Brinkhoff Barbara Mrs nurse aide Acacia Lodge h818b Wheeler St
Brinkley Ernest (Sheila) h515 Davis St
" Ray L lab Rawly's Inc r4325 Chico Av
Brinkman Arth J (Betty) partsmn Comanche Chevrolet h2567 Tuscan Dr
" Hessie O r1285 Wikiup Dr
" Lester W (Lucinda E) retd h721 Aston Av
" Richd A (Cheri L) partsmn Niles Buick h2614 Sonoma Av
" Roy A retd h1285 Wikiup Dr
Brinks Lawrence J (Garnet L) dept mgr Long's Drugs h1281 Edwards Av
Brinson Emmett (Geneva) (Brinson's Auto Wrecking) h3421 Phillips Av
Brinson's Auto Wrecking (Emmett Brinson) 3421 Phillips Av
Brinyear Lyle Mrs retd r244 Brookwood
Brisbane Cleo Mrs (Empire Advertising) h1431 Parker Dr
Brisbin Jim L (Mary L) mdse Hiram Walker h1575 Lance Av
" Lee A (K Fern) pntr Al Kremesec Auto Paint Shop h421 W 8th St
" Rex M (Zelda L) emp Santa Rosa Fire Equip h789 Dutton Av
Brisbon Robt L (Sharon M) emp Santa Rosa Frozen Foods h2617 Patio Ct
" Sharon dental asst Dr Edw J Mc Cartney r2617 Patio Ct
Brisco Laura Mrs h1021 Temple Av
" Thelma Mrs driver Walkup's Merchants Exp h1226 Eva Av
" Walter L prntr Press Democrat Publ h919 Frazier Av
Briscoe C Robt h742 Orchard St
" Claude R civ eng County Rd Comnr r1000 St Helena Av
" Maude D Mrs slsmn Mellott Shoe Co h129 Red Wing Dr
Brisebois Agnes Mrs (North Star Mobile Park) rPalm Springs
" Robt L (Agnes) (North Star Mobile Park) rPalm Springs
Brisendine Ray delmn Kraft Foods r1015 Pressley St
Brisgel Edw (Mollie) retd h4344 Mayette Av
" Gerald (Anne S) mgr Roseland Shoe Mart h4936 Sea Wolfe Dr
Britcher R J h3502 Moorland Av
Britt David dispr City Corp Yard rSebastopol
" Donald D (Carolee E) slsmn Hawley's Paint Store rLake City
" Robt G slsmn Chiaroni Dodge h839 2d St
" Ulysses Jr h775 Benicia Dr Apt 1
" Wanda L Mrs book mender City- County Pub Lib r839 2d St
Brittain See Also Britton
" Geo G (Levo) retd h3455 Santa Rosa Av Sp 6
" Ho[illegible]on (Marguerite) news vendor h341 W [illegible]th St
" Lois I (Wid Allen) retd h5522 Mulberry Dr
Brittell Jesse A retd r1029 Yuba Dr
Brittingham Elza S (Wid Clyde C) retd h625 Charles St
Britton Alan studt r342 Major Dr
" Alf (Linda G) slsmn h1053 Vallejo St
" Allene U (Wid Leland) retd h844 3d St
" Freda cash Hof Brau h630f Wright St
" John (Wanda) clk PO h342 Major Dr
" L Nathalee (Wid C E) tchr Mark West Sch h102 Stanford St
Brizendine Ed (Betty) slsmn h568 Drake Dr
Broadbent Don aud State Comp Ins Fund rPetroluma
Broaddus James W (Anna G) h974 Baird Rd
Broadfoot Morris (Wilma E) carp Carlson Termite Control h1853 Humboldt St
" Wilma E (Wilma's Beauty Salon) r1853 Humboldt St
Broadnaski Marie Mrs r1539 Humboldt St
Brocato James R (Janice) mach Press Democrat Publ h62121 Montecito Blvd Apt 11
" Joy Mrs dental asst Dr Bingham r240 Brookwood Av
Brocco Florence E Mrs h762 Mendocino Av Apt 22
Brochue Elinore M Mrs (The Superburger) r4235 Miles Av
" Phillip (Elinore M) retd h4235 Miles Av
" Phillip Jr h4239 Miles Av
Brock Bennie C (Lana J) constn wkr h917 De Turk Av
" Lawrence M (Laura M) bartender Hofbrau h6832 Oakmont Dr
" Leonard C (Emma M) driver Yaeger & Kirk rWindsor
" Richd L (Dorothy G) asst supt State Dept Of Parks & Recreation h3639 Sacramento Av
Brockelman Freda L (Wid Ernest) h2320 Lomitas Av
" Geo A (Gloria E) driver Sid Kurlander & Sons h616 Pine St
Brockett James (Jan) slsmn Stanroy Mus Center h5103 Sonoma Hwy
Brockman Ann M laby tech Sonoma Community Hosp h547 Mark West Springs Rd
Brockway Joseph E (Erma) retd h4928 Rincon Av
Broderick Peter studt r726 Orchard St
Broderson Simon truck driver h3125 Clare Av
Brodhagen Carl A (Barbara A) appraiser County Assessor h168 St James Dr
Brodie See Also Brody
" Dennis B (Marie E) driver Rathjen Whol Liquor h1821 Rosewood Dr

SONOMA MORTGAGE COMPANY
A DIVISION OF WELLS FARGO BANK
1701 FOURTH STREET, SANTA ROSA, CALIFORNIA 95404
PHONE 546-3310

Codding, Magowan, Wilkey & Marocco
Insurance Brokers
2230 Professional Drive, P. O. Box 1669, Santa Rosa 95403
PHONE (707) 545-6862

The Emporium
555 Coddingtown Center, Santa Rosa
Phone 544-1111

SANTA ROSA SAVINGS AND LOAN ASSOCIATION
HOME LOANS—INSURED SAVINGS
HEAD OFFICE: 835-4th STREET, SANTA ROSA — PHONE 545-2525
BRANCHES: 501 BROADWAY, SONOMA — PHONE 996-1081
325 MAIN STREET, LAKEPORT — PHONE 263-5401
999 GRANT AVENUE, NOVATO — PHONE 892-2401

BRODIE
" Displays (Frank C And Mrs Martha K Brodie) 185 Sebastopol Rd
" Frank C (Martha K) (Brodie Displays) h618 Corlano Av
" Frank C Jr (Margt J) sls rep Seagram Distillers h3625 Idaho Dr
" Martha K Mrs (Brodie Displays) r618 Corlano Av
" Robt C (Linda A) mgr The Topaz Rm h2541 Barona Pl
Brodjeski Billie J h139 Lincoln St Apt 5
" Larry A lab County Rd Comnr rAnapolis
Brodnansky John J (Mable D) mech Arth B Siri Inc h2442 Grosse Av
" John W (Eleanor L) asst mgr Foster-Kelley & Assocs h792 Nebraska Dr
" Mable clk County Assessor r2442 Grosse Av
" Steve L dist rep P G & E h2625 Neotomas Av
Brodoski Edw F (Esther J) constn wkr h353 Bucks Rd
Brody See Also Brodie
" Donald R (Lorraine) pntr h1743 Mount Olive Dr
Broekman Berta M Mrs smstrs Volkerts Tailor Shop r5312 Fulton Rd
Broenninmann Erich (Anita) (Santa Rosa Dental Laby) r4455 Mt Taylor Dr
" Erich A (Santa Rosa Dental Laby) h4455 Mount Taylor Dr
Broessel Albert H (Josephine) retd h4242 Miles Av
Brog Clarence (Margt) retd h1521 Hexem Av
" Gertrude (Wid Fred) retd h3910 Janssen La
" Roy (Mary) retd h613 Madison St
Brogan Charles asst mgr Crescent Jewelers rPO Bx 1675
Brogdon Eleanor h188 Blue Jay Way
Brokaw Geo (Brokaw & Murakami) rBerkeley
" & Murakami (Geo Brokaw James F Murakami) consulting eng 119 F Street
" Wm H retd h2401a Lomitas Av
Brokstad John (Mary) constn wkr PG&E h1012 Howard St
Bromberg Alf (Alberta) emp Golden Gate Dist h495 Benton St
Bromberger Jean B (Wid Wm A) h2567 Tachevah Dr
" Nancy nurse r2567 Tachevah Dr
Brombert Claudia P typ State Farm Ins h432a Benton St
Brommer Genevieve L Mrs nurse r3366 Mendocino Av Apt 11
Brons Herb L h3455 Santa Rosa Av Sp 95
Bronsert Ronald h69 Mark West Springs Rd Apt 8
" Russell W (Elinor R) cabt mkr h4558 Brighton Dr
Bronson See Also Brownson
" Donald S (Leslie) retd h927 Pacific Av
" Gorden h955 Stevenson St
" Robt mach eng h212 Dover Ct
Brontley Donna J studt r573 Baker Av
" Richd E clk Hamilton Air Force Base h573 Baker Av
" Robt M studt r573 Baker Av
Brook Hill School Byron E Fisher Prin 1850 Vallejo St
" Richd USA r552 Silva Av
" Rudolph D (Mildred R) retd h1301 Vallejo St
Brooker Eva M (Wid Wm M) retd h749 Wheeler St
Brookhart Edith B retd h32 Coronado Cir
" Eve J r32 Coronado Cir
Brookins Henrietta Mrs smstrs Santa Rosa Memorial Hosp h915 North St
" Robt J (Dorothy) cement mason Petty & Koeger h1432 Manzanita Av
Brookover David slsmn Mc Phail's Inc
" Wilbur (Mary B) field rep Mc Phail's Inc rSan Rafael
Brooks Art agt Bankers Life Of Nebraska
" Arth (Virginia) dist mgr Westland Life Ins Co r365 Brockhurst Av
" Bernie E (Evelyn L) h5315 Sonoma Hwy
" Carl (Winnie) retd h1650 S Wright Rd
" Crawford pres Sonoma County Historical Soc
" Danie K (Teresa M) retd h3874 Santa Rosa Av
" Donna M atndt Sonoma Community Hosp r960 Sunset Av
" Edw F (Claudia A) dep County Sheriff h322 Lomitas La
" Emma Mrs h424 Klute St
" Estelita M (Wid Estel) (Fruit O Matic Co) h552 Silva Av
" G A h762 Mendocino Av Apt 2
" J Crawford (Doris) retd h1630 Terrace Way
" Leroy milker Sunset Dairy r4265 Hall Rd
" Les h2629 Neotomas Av
" Ora h682 Boyd St
" Thos B h147 Connelly La
" Wm slsmn Sunset West r1441 Slater St
" Wm (Lucretia) (Mobile Vacuum Repr & Parts) h6139 Melita Rd
" Willie R h1446 S Wright Rd
Brookside Apartments Dennis And Mrs Sharon Link Mgrs 3307 Claremont Ct
" Terrace Market (Don J Arrabit) 1416 Sonoma Av
Brookwood Apartments Robt B Clark Mgr 220 Brookwood Av
" Medical Center 990 Sonoma Av
" Pharmacy (John Lonac) 990 Sonoma Av Suite 1
Broome Ronald D (Susan G) tchr City Bd Of Educ h4040 Hoen Av Apt 9
Brooner Charlotte M Mrs ctr Kushin's Shoe h705 Ware Av
" Harry L (Nancy L) cement fnshr h2810 Francisco Av
" John (Gail) donut mkr Gerard's Donut Shop h866b Sonoma Av
" Leslie L h851 Mc Minn Av
Broskoriakoff Nadine N (Wid Peter S) h417 Virginia Ct
Brossier Carol A Mrs h4353 Princeton Dr
" Robt sls mgr Pepsi-Cola Bottling r4355 Princeton Dr
Brostram Fred retd h1985 Piner Rd
Brothers 4 Shop Inc Ronald R Wareham Mgr men's clo 406 Coddingtown Shop Ctr
Brotherton Jessie G (Wid Walter W) h2608 Sonoma Av
Brotons Anita h1421 Slater St
Brotschi Eileen C Mrs legal sec Mitchell & Underwood rSebastopol
Broussard Kath r508 4th St
Brovelli Frank (Frances A) retd h221 Alderbrook Dr
" Linda (Wid Steve) h743 Humboldt St
" Mario L (Arleta) asst mgr Title Ins & Trust r3445 Moriconi Dr

ACORN APPLIANCE REPAIR
SALES—SERVICE
AUTHORIZED FRIGIDAIRE - PHILCO - ADMIRAL - GIBSON
RADIO DISPATCHED
939 WEST AVENUE, SANTA ROSA PHONE 545-5383

Browell Walter J (Bertha) retd h498 Duncan St
Brower Virginia M retd r2544 Bethards Dr
Brown See Also Browne
" A C (Ruth) retd h5547 Mulberry Dr
" Ada L (Wid Joseph L) retd h1033a Bush St
" Agnez (Wid Regnald) retd h1034 Carr Av
" Alan (Vicky) committeemn Independent Order Of Foresters r1710 King St
" Alice Mrs recpt h1144 4th St Apt 341
" Alice K Mrs med sec Dr Lucius L Button h1719 Terrace Way
" Alice R r5880 Melita Rd
" Allan (Vicki) clk PO h2837 Iroquois St Apt 4
" Andreina M Mrs rancher h2380 Corby Av
" Arth (Iola) lab Wilson Mech h4714 Bridle Trail
" Benj E (Doris) h1760 Los Olivos Av
" Benj G (Roberta) sls rep Service Lbr h2225 Mission Blvd
" Bernice P acct clk finance City Of Santa Rosa r3423 Montgomery Dr
" Betty Mrs h1827 Arbor Av
" Beverly teller Bank Of Am r2812 Iroquois Av Apt 2
" Blanche M (Wid Leo) retd r1339 St Francis Rd
" Bonnie clk The Village Shop rSebastopol
" Bouette (Ruth) h2135 Orchard St
" Bros Adjustors James L Rogers Ofc Mgr 2326 4th St
" Bruce K (Joan) field rep Retail Credit rRonee Dr
" Bruce V (Billie) h1543 Leonard Av
" Burl J (Donna R) ofc mgr Burglund Tractor h5824 Monte Verde Dr
" Burton B (Vilma) br mgr Kelly Moore Paint h107 Stanford St
" C L mgr Gasamat Corp
" Candido L (Haydee) retd h1213 Eva Av
" Carrie F (Wid Ben) h422 Carrillo St
" Cecil (Dorothy) investigator State Dept Of Alcoholic Beverage Control rWindsor
" Cecil L (Ruby N) emp Rapid Service Garage h3609 Brooks Av
" Celeste Mrs ofc sec Christian Missionary Church r3415 Sonoma Av
" Charles E (Fredda E) guide Italian Swiss Colony h2829 Seneca La
" Charles H (Michl A) studt h4645 Badger Rd
" Charles R (Evelyn) slsmn Ksro Studio rSebastopol
" Charles R (Linda D) asst mgr The Junior Bootery h1562 W 3d St
" Clarence A (Kath W) h3242 Hartley Dr
" Clarence A Jr USCG r3242 Hartley Dr
" Clifford (Juano) h688c Aston Av
" Clifford G (Irene) retd h3880 Holland Dr
" Clinton E h632½ Wheeler St
" Clinton J slsmn Veale Volkswagen r1623 Romero Way
" Connie tchr Matanzas Sch r5444 Melita Rd

BILL EHLERT
REALTOR
REAL ESTATE - INSURANCE - NOTARY
Phone 545-5540
1510 Fourth Street Santa Rosa

BROWN
" Cora (Wid Ora V) RETD h482 Benjamins Rd
" Corrick L (Norma R) (Corrick's) h2988 Sun Ridge Dr
" Covey L (Celeste) cabtmkr Colombini h3415 Sonoma Av
" Darrell V (Jann) mech Sonomusic Co h926 Boyd St
" David L studt r1267 Burbank Av
" David L (Sharon G) carp h1526 Lynn Ct
" Donald retd h217 Decker S.
" Donald H retd h179 Sherwood Dr
" Doris Mrs nurse Warrack Med Center Hosp r1760 Los Olivos Rd
" Dorothy E Mrs retd h4034 Lancaster Av
" Dorothy L cash Bishop Hansel Ford rHeadlsburg
" E Al (Connie M) dir Northern Calif Carp Joint Appr Training Comm h654 Tupper St
" Edgar (Anna T) cook Memorial Hosp h236 Brookwood Av
" Edgar D (Frances) h4913 Sea Wolfe Dr
" Edw (Virginia) exec dir San Mateo Research & Redevelopment h4762 Lambert Dr
" Edw C (Betty) (Dutch Girl Bakery) h1590 Glenbrook Dr
" Elaine clk County Assessor r915 Boyd St
" Ellen J Mrs tech Sonoma Community Hosp h526 Angelus St
" Ellis T driver Willig Frt Lines h433 Sonoma Av Apt 18
" Ellwin E h1275 Ridley Av
" Elmer C (Eugenia M) mgr Montgomery Village Swimming Pool h2042 Hidden Valley Dr
" Emma E (Wid Ralph) nurse Sonoma Community Hosp h1262 Morgan St
" Eug (Vera) retd h254 Hermosa Cir
" Eug D (Hazel) drill opr Trus-Joist Cal Corp h1699a Beachwood Dr
" Eug K (Josephine C) retd h2804 Village Side Dr
" Eug U (Elaine) carp Christensen & Foster h915 Boyd St
" F W (Joalene) (Arby's Roast Beef Restaurant) rSebastopol
" Frank M (Eleanor B) exam First Cal Title Co h321 Major Dr
" Franklin emp C&D Batteries h218b Iowa St
" Fred D (Burta M) (Brown's Ambulance Serv) h515 Franquette Av

A Real Necessity in Every Office
THE CITY DIRECTORY
The Modern Up-to-Date Method of Getting Accurate Information Quickly
A Time Saver — A Money Maker For Every Business
Let Us Show You How

ARISTOCRAT
REILLY'S TRAILER SALES
"You Don't Have To Be An Aristocrat To Own One"
5368 Old Redwood Highway North, Santa Rosa Phone 542-2825

G. R. JOHNSON
COLLECTION AGENCY—No Collection—No Charge
132B Stanford Street, Santa Rosa Phone 546-4904

SANTA ROSA FURNITURE CO.
Serta
MATTRESS and BOX SPRINGS
Where Good Furniture Is Not Expensive
4th and A Streets, Santa Rosa Phone 545-1901
LOOK FOR THE MAYWELL LABEL

MOVING AND STORAGE — LOWEST TARIFF RATES — PIANOS A SPECIALTY
Bevan-Pearson Mayflower Moving & Storage, Inc.
MAYFLOWER MOVING AND STORAGE AGENCY
CALL 7 DAYS — DAY OR NIGHT
SANTA ROSA 545-2556 — SONOMA 996-6611
OUT OF TOWN CALL COLLECT
Night and Emergency Phones 545-2931 or 542-3457
Mayflower WORLD-WIDE MOVING
995 SEBASTOPOL ROAD, SANTA ROSA

United California Bank
P. O. Box 6084, Santa Rosa 95406
380 Coddingtown Center Phone (707) 542-8400

BROWN
" Fred N (Mary) plmb contr 3392 Mendocino Av h3392 Mendocino Av
" Freida H (Wid Thruman) retd r732b Wright St
" Geo (Ellen E) retd h5040 Rincon Av
" Geo E (Nydia A) h2223 Westwood Dr
" Geo L (Opal) retd h1125 Temple Av
" Gerald E (Joyce A) emp Los Robles Lodge h3297 Juniper Av
" Gerald N whsemn Bessone Sup r3436 Spring Creek Dr
" Gloria med sec Dr Joseph A Schaefer r2535 Shawnee St
" Grant H (Joanne L) constn wkr Pan Abode h5010 Sonoma Hwy
" Gretchen N (Wid Fred W) retd h431 Macklyn Av
" Harold G (Colleen H) pntr A C Paint Co h1357 Stroven La
" Helen C (Wid Ralph H) h1612 Bryden La
" Helen R retd h126 Scott St
" Hobart E (Orvilla W) slsmn Smith's Shoes h1936 Robin Hood La
" Howard J (Jill O) analyst Burrough Data Center h1613 Ridley Av
" Ivan carp Rietz Mfg r620 Pacific Av
" Ivan H (Wanada) slsmgr Stevenson Equip h809 Link La
" Ivy M (Wid Gordon) bkpr Henry N Wallace & Assoc h1920 Belmont Ct Apt 1
" Jack D mgr Roe's Shoe Store h2044 Mendocino Av Apt 30
" James G (Marie) production supvr Electro Engineering h113 Briarwood Ct
" James V (Linda) slsmn Sunset West h915 Mendocino Av Apt 21
" James W (Patsy R) machmn Santa Rosa Concrete Pipe h1159 San Domingo Dr
" James W (Frances J) sgt County Sheriff h610 Willrush St
" Janice loan processor Pacific Western Mtge r926 Boyd St
" Janice L clk State Farm Ins r620 Lombard Av
" Janis studt r661 Cordelia Dr
" Jennie M retd h431 Nannet Av
" Jerry (Pat) whsemn Bessoni Plumbing h1841 N Slater St
" Jessie Mrs h109 Pierson St
" Jim USN r6031 Sonoma Hwy
" Jim C (Carol) slsmn Veale Volkswagen h1623 Romero Way
" John studt r5824 Monte Verde Dr
" John A (Dealda) emp Bureau Of Mines - Tiboron h1560 Allan Way
" John E (Florence B) (Brown & Smith) h519 Buena Vista Dr
" John E (Eliz J) sls rep Santa Rosa Shoe h1042 Winding Ridge Rd
" John E & Assoc (John E Brown) structural eng 1006 Mendocino Av
" John W (Charolette L) USN h1382 Stroven La
" Joseph studt r2034 Humboldt St
" Joseph Rev tchr Cardinal Newman Catholic High Sch r24 Ursuline Rd
" Joseph N (Mildred) retd h3323 Hermit Way
" Joyce L Mrs tel opr Warrack Med Center Hosp h620 Lombard Av
" Judith J Mrs h118 Fleming Way
" Karen data tech US Social Sec (Dist Ofc) r2955 Guekneville

BROWN
" Karen credit mgr Gensler-Lee Of Santa Rosa h2755 Ventura Av Apt 18
" Kathryn S (Wid Homer W) atndt Richmonds Sta h661 Cordelia Dr
" Kathy studt h101 Elliott Av Apt 12
" Kenneth G (Charlotte O) retd h3656 Evergreen Rd
" Kenneth L resident mgr Birr Wilson & Co Inc h438a Las Casitas La
" L Willard (Iva E) retd h2014 Siesta La
" Lamar studt r4034 Lancaster Av
" Larry (Beverly) emp Speed Space Corp h405 Pheasant La
" Lawrence (Lillian) Merchant Marine h547 Colgan Av
" Leo retd h474 Kay Mar Way
" Linda teller Exchange Bank r915 Mendocino Av Apt 21
" Linda Mrs plant wkr Exchange Linen Serv h1015c Aston Av
" Lloyd H (Bernice P) emp Petaluma Sch Dist h3423 Montgomery Dr
" Loris P Mrs adv mgr Hardisty's r1555 Ronne Dr
" Louise M nurse Hy-Lord Inc h2544 Bethards Dr
" Mae emp Santa Rosa Lndry h476 Kay Mar Way
" Martha Mrs florist Lazy Daisy Florist rWindsor
" Mary E ofc mgr Fred N Brown r3392 Mendocino Av
" Mary J retd r912 De Turk Av
" Max W (Dorothy D) bldg contr 1267 Burbank Av h1267 Burbank Av
" Michl (Arlyn) h1521 Range Av Apt 1
" Milda V (Wid Earl) retd h618 Victor Dr
" Mildred card dlr Ponderosa h1483a Beachwood Dr
" Mildred F (Wid Irving B) retd h223 White Oak Dr
" Molly h2450 Dutton Av
" Neal (Connie) driver Eaton Distributing h5444 Melita Rd
" Nick N (Celia V) tchr Guilucos Sch h5185 Montgomery Dr
" Norlia h730 Boyd St
" Norman A exec sec Foundation For Med Care Of Sonoma County r1300 Park St
" Norman B (Jonny L) carp h3646 Primrose Av
" Orval F (Loris P) mtcemn S R Junior College h1555 Ronne Dr
" Paul E (Peggy) landscaper h561 Colgan Av
" Paul H (Orpha H) retd h3675 Holland Dr
" Pearl h612 Cherry St Apt 4
" Pearl (Wid Charles) h632 Wheeler St
" Philip L (Helen F) sub sta opr PG&E h200 Larkfield Dr
" Richd roofer h2155 Hearn Av
" Richd G USA r1809 King St
" Richd J (Dorothy A) (Brown's Motorcycle Repair) h4646 Sonoma Hwy
" Richd W (Myra G) merchant seamn hRear 935 Mc Connell Av
" Rick (Pat) partsmn Zumwalt Chrysler-Ply h1529 Shepard Ct
" Robt h4810 Rockridge La
" Robt (Billie) USA h421 Bejay Av
" Robt D (Marian G) mgr Credit Union Sonoma State Hosp h3710 Greencrest Dr
" Robt D studt r2034 Humboldt St
" Robt E (Erna) h3095 Marc Way

Caryl C. Weis
Realtor
PROPERTIES UNLIMITED
HOMES—RANCHES—INVESTMENTS—EXCHANGES
2777 "D" Fourth Street, Santa Rosa Flamingo Hotel Phone 546-7788

BROWN
" Robt W (Eleanor) retd h2110 Dennis La
" Robt W retd h30 Larkfield Maples Ct
" Roy W (Josephine) (Brownie's Mohawk Service) h2025 Santa Rosa Av
" Sarah E Mrs emp Montgomery Ward's h489 El Centro Way
" Shirley sec T J Nelson & Assocs h349 10th St
" Shoe Company Max L Holt Mir Agt 630 Parkside Dr
" Stanley W (Stan Brown's Rocket Service) r5306 Oak Meadow Dr
" Steve studt r2042 Hidden Valley Dr
" Sue h1624 Orchard St
" Sue Mrs h2828 Papago Ct Apt 4
" Susanna M tchr Steele Lane Elem Sch r1310 Stroven La
" Tim R (Vicki) insp County Sheriff h611 Willrush St
" Tom (Dorothy) emp Industrial Mfg h1819 E Foothill Dr
" Verle V (Grace M) prntr Press Democrat Publ h1048 Bush St
" Vernon D (Marjorie) (Vern's Texaco) h2034 Humboldt St
" Victor (Margt) retd h2308 Squire La
" Walter (Thelles) archt Steele & Van Dyk & Assocs r1400 Michelle Way
" Walter W (Clarlene K) rep Shell Oil h2546 Tachevah Dr
" Ward C (Anna M) retd h155 Hatona Dr
" Warren E (Marie B) retd h2227 Creekside Rd
" Wesley (Hazel N) mech Mare Island h425 El Capitan Way
" Wesley (Joy) electn Mare Island Ship Yd h3485 Spring Creek Dr
" Willard slsmn r828 Mary St
" Willie (Margt) h1620 S Wright Rd
" Winford L (Barbara A) mgr Academy Piano & Organ h2214 Creekside Rd
Brown's Ambulance Service (Fred D Brown) 1100 Petaluma Hill Rd
" Stan Rocket Service (Stanley W Brown) 1175 Sebastopol Rd
Browne See Also Brown
" Della V (Wid Lee W) psychiatric tech Sonoma State Hosp h611 S Davis St
" Florence D Mrs bkpr Morrison Home Appliances h1650 Orchard St
" Fredk L (Peggy) civ eng 339 College Av h680 Warren La
" Hermione Mrs h1313 Yulupa Av
Brownell Norman G (Anita R) emp Fluor h891 Santa Ana Dr
Browner Fred E (Patricia) div mgr Presto Log h831 Mc Minn Av
Brownie's Mohawk Service (Roy W Brown) 2025 Santa Rosa Av
" Mohawk Service (Roy W Brown) 201 A Street
Browning Arch (Ferne) retd h871 Mercie St
" David B sht mtl mn Malm Metal Products r608 Leo Dr
" Forrest E (Melvina) retd h1246 Hearn Av
" Frances tchr Steven Irwin Sch r608 Leo Dr
" Henrietta Mrs retd h123 Middle Rincon Rd
" Jack (Mary) driver Marshall Maxwell h527 Corlano Av
" John emp Kushin's Inc r527 Corlano Av
" Wm E (Frances H) plant supt Foremost Foods h608 Leo Dr

BROWNING
" Wm F clk Ladd's Mkt r608 Leo Dr
Brownlee Charles R (Sharon M) mtcemn Div Of Hwys h705 Liana Dr
" M h6015 Montecito Blvd Apt 14
Brownscombe Thos M (Hildred M) (Murphy Brownscombe Gleason & Keegan) h3852 Montecito Av
Brownson See Also Bronson
" Marian C Mrs clk Kenwood Egg Farms r626 Middle Rincon Rd
" Vernon C (Marian C) bkpr Kenwood Egg Farm h626 Middle Rincon Rd
Broxmeyer Ann M Mrs supvr Crippled Children's Servs rPetaluma
Broyles Delbert A bottler R C Cola Beverage r7618 Adrian St
" Ernest (Norma) mech Pellini Chevrolet h2612 Claremont Dr
" Jane (Wid Geo) h5139 N Redwood Hwy
" Leroy (Oakmont Chevron) rKenwood
" Ronald W studt r533 Southwood Dr
Broz Frank retd h450r Las Casitas La
Broze Edw G (Mary J) emp Kushing Ins h1844 Janero Dr
Bru-El Farms (Ljay Stalcup Jack Watkins) arabian horse breeders 5000 Carriage La
Bruce Diesel G M Inc 3000 Cleveland Av Rm 201
" Richd A (Rita L) bartender h417 Mountain View Av
" Rita L Mrs med sec T Joe Kimura r417 Mountain View Dr
Bruch R h2066 Mendocino Av Apt 58
Bruden Emery R (Judy) slsmn Richfield Oil h2505 Pomo Trail
Bruen Steve h1080 Tijuana Ct Apt 3
Bruer See Also Brewer
" Ray R (Kathleen) warden State Dept Of Fish & Game h743 Lewis Rd
Bruggemann Tillie Z h1537 Range Av Apt 4
Bruggerman Arth J (Nancy L) (Art's Mobile Service) h2261 Yucca St
Bruhn See Also Brunn
" Elsie Mrs cash Roger's Drive In r812 Monroe
Brum B h416 Klute St
" Barbara Mrs clk Transwestern Hotels r1527 Lynn Ct
" Joseph M (Sarah M) carp Sonoma St Hosp h215 Earle St
Brumbaugh Joe H (Judith A) tchr Sonoma State College h5815 Yerba Buena Rd
Brumett Karen studt r4017 Hoen Av
Brumley James (Peggy) driver Bassalt h2567 Stony Point Rd
Brummett H Robt (Mildred L) tchr Santa Rosa Jr High Sch h3790 Hoen Av
" Howard L (Roberta R) USAF h1108 Michigan Dr
" Randye studt r1108 Michigan Dr
Bruner See Also Brunner
" Building 532 Mendocino Av
" Harold C (Frieda H) (Bruner's Fine Arts) h917 Spring St
" James M (Bruna M) h542 Richmond Dr
" John h498 St Mary Dr
" M L Co (Merlyn L Bruner) radios & telev 532 Mendocino Av
" Merlyn L (Wilma) (M L Bruner Co) h2418 Grosse Av
" Robt C (Miriam) phys 521 Doyle Park Dr h2261 Warwick Av

MEAD CLARK LUMBER COMPANY, Inc.
THIRD AND WILSON STREET, SANTA ROSA
Your Home Owned Yard
Free Delivery to 50 Miles
PHONE 542-4141

CHINESE KITCHEN
CHINESE FOOD
DELIVERY SERVICE
545-9478
NOON TO 9 P.M.

JOY'S TELEVISION & ELECTRONICS
QUASAR- -COLOR TELEVISION—ANTENNA SPECIALISTS—FM RADIO—STEREO - Car-Home
CLAUDE JOY
2418 Midway Drive (In Montgomery Village), Santa Rosa 95405 Phone 544-7731

Heart Association of the Redwood Empire
4000 Montgomery Drive, P.O. Box 844 - Santa Rosa - Phone 542-1992

BRUNER
" Wm (Cledith) asst mgr M L Bruner Co h2420 Delevan Way
Bruner's Fine Arts (Harold C Bruner) frame store 426 4th St
Brunette Nora L (Wid Pete) retd h877 Sonoma Av
Brunhoeber Henry J (Ruth L) (Henry's Key Shop) rMonte Rio
" Ruth L Mrs clk Henry's Key Shop rMonte Rio
Bruning Margy M Mrs escrow ofcr Sonoma Title Guaranty r6565 Sonoma Mountain Rd
Brunken Geo R (Barbara J) sls eng National Control h1542 Bucknell Ct
Brunn See Also Bruhn
" Judith A med asst Robt C Bruner rHealdsburg
" Lottie smstrs Keegan's h807 Cherry St Apt C
" Walter (Jesse M) retd h3350 Hermit Way
Brunner See Also Bruner
" Joe E (Gravely Enterprises)
Bruno Andolfo J (Roseland Meats) h2211 Oak Hill Dr
" Emily Mrs waitress Hillside Inn h303 Farmers La Apt 3
" Michl J (Clara) (Mike Bruno's Hacienda)
Bruno's Garage (Bruno Senini) auto repr 103 College Av
" Mike Hacienda (Michl J Bruno) cocktails 3422 Santa Rosa Av
" Service (Bruno Dal Poggetto) gas sta 900 Santa Rosa Av
Bruns Galen E (Olga) slsmn h442 Bosley St
" Lenore A r910 Spring St
Brunsen Lynn Mrs dental asst Eug J Toschi Jr r2201b Ventura St
Brunson Florence L (Wid Frank L) retd h733a Slater St
" Marvin D (Gayle) whsemn Kirlander & Son h1717a Beachwood Dr
" Robt driver Sid Kurlander & Sons h510 Rosedale Av
Brunt Carol R Mrs mgr Music Box r2400 Giffen Av
" Paulina Z (Wid Ernest R) h2611 Giffen Av

BRUSH CREEK NURSERY SCHOOL
LaVERNE SOLKOV, OWNER
NO PARENT PARTICIPATION REQUIRED
STATE LICENSED
ESTABLISHED 1959 AS THE FIRST PRIVATE NON-PARTICIPATION NURSERY SCHOOL IN SONOMA COUNTY
824 BRUSH CREEK RD
TELEPHONE 539-1612

" James D (Faye R) constn wkr h1212 Brush Creek Rd
" Loretta M (Wid John J) h3602 Cypress Way
Brutcher Russell A (Esther E) retd h2153 Grahn Dr
Brux Robt (Darlene) h382 Delores La
Bryan See Also Bryhan
" Alice (Wid Frank O) h2812 Spring Creek Dr
" Alvin R studt r1636 Moraga Dr
" Betty Mrs h2819 Valley Center Dr
" Charles A ofc mgr Auto Elec & Carburetor rSebastopol

BRYAN
" Howard (Mitsue) tchr Santa Rosa Jr College h1618 Hexem Av
" Hunter E prntr Press Democrat Publ r104 Hopper La
" Marvin L (Lois L) driver P G & E h1636 Moraga Dr
" Michelle studt r3690 Primrose Av
" Rae W (Berneice E) retd h3681 Hacienda Dr
" Renee (Wid Wm G) h3690 Primrose Av
" Roderick R (Mary) pres-mgr Summit Sav & Loan h3861 Hacienda Dr
Bryant Alex W dept dir County Supt Of Schs h1026 Winding Ridge Rd
" Alice D (Wid John K) h2215 Rogers Way
" David (Sara) contr h214 Brown St
" Kirk J (Mary K) retd h812 Margaret St
" Leo H agt The Lincoln Natl Life Ins r2214 Oak Hill Dr
" Marcia h92 Hendley St Apt 3
" W h300 Santa Rosa Av Apt B
" Wm C (Cecile M) retd h5107 Gold Lake Dr
Brychta Brenda acct clk County Tax Collr r566 Inglewood Dr
" David J (Brenda J) linofilm opr Press-Democrat h566 Inglewood Dr
Bryer Floyd H (Mildred) driver Petaluma Co- Op Creamery h1255 Clover Dr
" Mildred ofc sec Sonoma Community Hosp r1255 Clover Dr
Bryhan See Also Bryan
" Eldon J (Louise) (Bryhan's Welding Shop) h1114 Gloria Dr
Bryhan's Welding Shop (Eldon J Bryhan) 260 Roberts Av
Bryn Mary studt h1005b Clark St
Bryon Bradford (Carol H) grocery buyer United Grocers h2216 Neotomas Av
Bubb Kenneth Rev social wkr Cardinal Newman Catholic High Sch r24 Ursuline Rd
Bubka Virginia dept mgr H & R Block Income Tax Serv rEureka
Buboltz Ronald L (Bernice M) driver Municipal Bus Lines h521 Corlano Av
Buccanon James h2829 Iroquois St Apt 1
Bucchianeri Gino J (Rose E) phys 849 5th St h1932 Hidden Valley Dr
Buchanan Edw P (Vivian E) h6869 Oak Leaf Dr
" Jo Ann recpt Spridgen Barrett & Achor r4940 Rincon Av
" John insp Rietz Mfg rSebastopol
" Kenneth P (Joan M) linemn Pac Tel h933 Santa Ana Dr
" Larry L (Joan L) serv mgr Chiaroni Dodge h4940 Rincon Av
" Willard (Agnes) retd h537 College Av
" Willard E Jr (Beverly J) v-pres Northwestern Title Security Co h1455 Rose Av
Buchberg Laura h904 College Av Apt 5
Bucher Alf F (Lois E) carp h4954 Charmain Dr
" Anthony P (Ruth I) slsmn Haskins Lbr Yard h137 Sussex Dr
" Dorothy R (Bucher Realty) h5725 Sonoma Hwy
" Joseph J (Delphine) retd h630a Wright St
" Realty (Dorothy R Bucher) 447 College Av
Buchholz Gustav retd h608 Hendley St

tierra west REALTY
JESS L. DAVIS
TINEY ROSE ANDREWS
BOB DAVIS
Santa Rosa 2318 4th Street Phone 542-5133
Sebastopol 899 Granenstein Avenue Phone 823-7476

Buchignani Cerri driver Shell Oil rHealdsburg
Buchman Gray H (Valerie L) emp Pac Tel h3374 Princeton Dr
Buchmann Harold A (Ruth N) custdn Rincon Valley Sch Dist h2571 Whitewood Dr
Buchmaster Denise studt r450a College Av
Buchner Dora L Mrs r3265 Santa Rosa Av
" Max dept mgr Rietz Mfg rRio Nido
Bucholz Robt B phys 3867 Montgomery Dr
Buchon Geo (Shirley) (George's Vending) h2001 Hearn Av
Buck David F (Carolyn) equip mech City Corp Yard h1903 Janero Dr
" Floyd R (Dorothy L) prntr Northwestern Printers h273 Aileen Av
" Gerald (Mary L) retd h841 Mercie St
" Irma D (Wid Henry) r1717 Montgomery Dr
" Jack A (Jean) emp Bank Of Calif h2519 Mimosa St
" Joy W Mrs retd h1727 Rose Av
" Lee (Mary) pharm Empire Drug r5910 Yerba Buena
" Mary nurse Sonoma Community Hosp h622 Hendley St Apt 4
" Mary Mrs nurses aide Warrack Med Center Hosp r2666 Mark West Station Rd
" Ruth T (Wid Francis) h432 Hendley St
" Shirley L Mrs nurse Warrack Med Center Hosp r4741 Rinconada Dr
" Vernon I (Shirley L) undwrtr Mony Of New York h4741 Rinconada Dr
Buckett Dennis (Betty) h18 Nadina Sq
" John H (Bertha) retd h2379 Santa Rosa Av
Buckingham Building 3000 Cleveland Av
" Florence (Wid Walter W) h310 Buckingham Dr
" Kent W studt r3980 Montecito Av
" Noel Mrs clk Doyel's Yardage Shop r6800 Crystle Dr
" Warren W (Eleanor B) dist mgr State Farm Ins h3980 Montecito Av
Buckley Eleanor nurse Dr John P Buckley r3990 Montecito Av
" Esther E (Wid Michl J) clk Hawley's Paint Store h75 Red Wing Dr
" Herbert O (Mildred P) slsmn P E O'Hair & Co h2241 Grahn Dr
" John A (Mary A) committeemn Independent Order Of Foresters h1676 Los Olivos Av
" John P (Eleanor) phys 1140 Sonoma Av h3990 Montecito Av
" Marian retd h209 South E St
" Robt emp Hansen Realty rHealdsburg
" Sharon studt r1676 Los Olivos Av
" Teresa r1708 Jeffery St
" Thos F (Patricia R) admn ofcr US Govt h2130 Grahn Dr
Bucklin H L mgr Denny's Restr h1551 Pacific Av Apt 17
Buckmaster Steven studt r1678 Dutton Av
Bucknell Vivian teller Santa Rosa Sav & Loan rLakeport
Bud & Lil's Shoe Repair (C C Kaufman) 1161 Yulupa Av
" Rose mgr Prudential Ins Co Of Am
Budaeff Eileen (Wid Jan) retd h1420 Monroe St
Budd James R (Georgia L) driver Borden Co h1738 Tahoe Dr

BUDD
" Sharon asst Fairgrounds Golf Course & Driving Range r5926 Monte Verde Dr
Budde Edith Mrs retd h124 Pear La
Budden Gerd (Ulla) (Ulla Of Scandinavia) rRohnert Park
" Ulla Mrs (Ulla Of Scandinavia) rRohnert Park
Budensky Alan analyst County Admn
Budget Homes (Chester R Siversen) 1001 Sebastopol Rd
Budworth David L (Darla W) whsemn Bessone Sup r389 Piezzi La
Buehner Milton T (Lavonne C) h2018 Mission Blvd
Buell Leon (Sally) mech Holiday Bowl rWindsor
" Oswald C retd r1130 W College Av
Buelna Paul J (Catherine C) (Buelna Wholesale Lumber) h2120 Orchard St
Buettner Karl (Margarite) retd h539 Mountain View Av
Bufano Frank (Frances) retd h250 Steele La
" Frank J Jr (Nancy C) mgr Optical Coating Laby h304 Steele La
" Robt slsmn Sommer & Kaufmann r1515 Range Av
Buff Charles E (Judith A) tchr Piner High Sch h5935 Chandler Ct
Buffi Gino slsmn Ray Cavagnaro Inc rNapa
" Mary h1551 Pacific Av Apt 22
Buford Hayden L (Ruth) slsmn Standard Oil rSebastopol
" Ruth Mrs mgr Mode O'Day rSebastopol
Bugalski Ervin (Lorraine E) sec-treas Trombetta Distributors Inc h41 Sussex Dr
Bugbee John A (Irene) undwrtr New York Life Ins h1545 Camden Ct
Bugnone Sarah (Wid Luigi) retd h2012 Midway Dr
Buhrman Bill asst mgr Gallenkamp Stores r542 Humboldt St

BUILDINGS UNLIMITED (A Divison Of Nor Cal Design Group), General Contractors, Star Metal Buildings Cureco Metal Carports, Hydro-Spray Automatic Car Wash Equipment, 2200 E County Center Dr Tel 544-1277

Buks Arvids (Helma) retd h1009 North St
Bulawsky Kathleen studt r3115 Clare Av
" Larry H (Ann) h3115 Clare Av
Bulbeck Arth A (Mary E) supvr Reliance Enterprise h1065 Bush St
" Janet (Wid Albert) retd h503b Julliard Park Dr
" Jill studt r1065 Bush St
" Wendy studt r1065 Bush St
Buletti Larry W (Carol A) constn Petroleum Eng h156b Barbara Dr
Bulin Albert G (Emily L) retd h160 California Av
" Emma retd r865 Sonoma Av Apt F
" Rose retd h865 Sonoma Av Apt F
Bulkeley Josephine M h3472 Anderson Dr
Bulker Walter h1422 Escalero Rd
Bull Howard E Rev (Doris M) pastor Pioneer Congregation Church h411 Calistoga Rd
" Marjorie studt r411 Calistoga Rd
Bullard Ralph (Beverly) carp h582 Silva Av

SCHULTZ BROS.-BEKINS
MOVING
STORAGE
1116 14th Street
Santa Rosa
PHONE 546-1616



THE KNOWLEDGE OF
WHERE TO BUY
IS AS IMPORTANT AS WHERE TO SELL GOODS



Ranches
Homes
Commercial
Exchanges
Rentals
Financing
Arranged

Phone (707)
544-3232
4300
Santa Rosa
Avenue
Santa Rosa

DRAPERIES - CARPETING
LINOLEUM - TILE
DECORATIVE RODS
SHADES - FOLDING DOORS
VANITIES - ROOM DIVIDERS
"Over 30 Years Quality Service"
2410 Magowan Drive, Santa Rosa 95405 Phone 542-7020



Burwell Mortgage Company

QUALITY MORTGAGE INVESTMENTS
HIGH YIELD WITH SAFETY
Rosenberg Building, Santa Rosa 95404 Phone (707) 546-1756

Buller Jack (Callie) supvr State Farm Ins h6436 Bridgewood Dr
Bullington Dorothy M Mrs kitchen hlpr Sonoma Community Hosp r1248 Manhattan Way
" Knofel A (Dorothy M) dept mgr Ward's h1248 Manhattan Way
Bullis W J (Mary) mgr Rincon Valley Shell r4776 Sunshine Av
Bullock Ada J (Wid Frank) h920a Nason St
" Adaline W Mrs tchr Santa Rosa Jr High Sch h1803 Hoen Av
" Alice R x-ray tech 121 Sotoyome St h326 Ridgeway Av
" Ida S Mrs retd r1653 Terrace Way
Bulman Robt L (Dorothy) retd h1510 St Francis Rd
" Robt O (Dolly) emp State Hwy Dept h3174 Carvel Dr
Bulot Elie (Delia E) driver Petaluma Co-Op Creamery h941 Georgia St
Bulter David H (Shirley A) linemn Pac Tel h1447b Beachwood Dr
Bumbaugh Jess W (Pearl) driver Pedersen Furn h601 Mc Connell Av
Bunce Joyce L hd nurse Sonoma Community Hosp h1217 Carr Av
Bunch Ronald R (Donna L) retd h2821 Aloha La
Bundesen Doug atndt Bundesen Enco Serv r269 Sherwood Dr
" Enco Service (Herbert M Bundesen) gas sta 2642 Santa Rosa Av
" Herbert M (Jeanette E) distr Humble Oil h269 Sherwood Dr
" Irwin R (Thelma F) driver Petaluma Co-Op Creamery h1141 Hexem Av
Bundeson Real Estate Curtis B Levens Mgr 50 Santa Rosa Av
Bundi A h570 Aston Av
Bundock Gladys R reporter Press Democrat Publ rSebastopol
" Harold L (Lily E) retd h3155 Spring Creek Dr
Bundy Jerry G (Elsie L) retd h622 Ashbury Av
Bunge Ricard W (Anni) h215 Connelly La
Bunn Albert J (Shirley F) jan United Cal Theatres h4926 Deerwood Dr
Bunnell Chester W (Mildred H) retd h6617 Fairfield Dr
" Margt C Mrs med sec Dr Geo Arack h1212 14th St
Bunner Larry S r2333 N Slater St
" Michl J (Linda C) clk Safeway h1530 Atlanta Ct Apt 15
" Rose C (Wid James) r2007 Magowan Dr
Bunsen Jeane C (Wid Paul G) clk S P C O h1257 Gloria Dr
" Paul G Jr r1257 Gloria Dr
Buntin Mary h618b Benton St
Bunting Claudina M Mrs piano tchr 2518 Grace Dr h2518 Grace Dr
" Danl L (Audrey C) prin Pine Crest Sch h805 Easton Dr
" Frank D (Judy) writer h2366 Vallejo St
" James USMC r2518 Grace Dr
" Joanna A exec Wells Fargo Bank r1022 Hyland Dr
" Lloyd D retd h1022 Hyland Dr
" Robt B (Evelyn K) v-prin Santa Rosa Jr High Sch h2524 Washoe Ct
Bunyan Hume (Kathleen D) bldg contr 1303 Hexem Av h1303 Hexem Av
" Nathl R (Vanette D) genl bldg contr 1125 Hyland Dr h1125 Hyland Dr
Buonaccorsi Eug J (Juanita) (Corky Motors) r3735 Holland Dr
Buonchristiani Dan emp Servodyne Corp r526 Corlano Av
Buoncristiani Dan studt h421d 8th St
" Gismonde (Sarah M) retd h931 Benton St
Buran Jerome (Mary F) seamn Matson Lines h3008 Marc Way
Burbank Alvin R (Josephine M) carrier PO h3033 Spring Creek Dr
" Business College (Mrs Louise Ederle) 1212 4th St Suite P
" Cleaners (Allen W Von Tillow) 1730 4th St
" Dairy (Robt F And Mrs Kath R Black) 3230 Sebastopol Rd
" Eliz W (Wid Luther) h204 Santa Rosa Av
" Employment Agency (Mrs Marge H Stone) 1055 4th St
" Enterprises Inc Charles W Hall Pres plmb contrs 1665 Sebastopol Rd
" Luther Art & Garden Center Mrs Mildred Ginther Pres 2050 Yulupa Av
" Luther Chapter No 752 855 7th St
" Luther Rose Festival Buck Yaeger Chairmn Of Bd Mrs Jan Clark Sec 3706 Montgomery Dr
" Luther School John W Nash Prin pub 201 South A St
" Meat Co Richd A Ehlert Mgr 1550 Ridley Av
" Mechanical Inc William B Davis Jr Pres 1667 Sebastopol Rd
" Memorial Garden Rene L Peron Custdn botanical garden 208 Santa Rosa Av
" School Park 225 South A St
Burch See Also Birch
" Arth J elec contr h1520 Peterson La
" James D (Susan) sign pntr Scott Signs h1529 St Francis Rd
" Jerry D lab County Rd Comnr r752 Karen Way
" Michl E (Monica L) slsmn Niles Buick h752 Karen Way
" Sherman S (Leone) cement contr 148 Dover Ct h148 Dover Ct
" Wm E (Christine H) h6809 Oak Leaf Dr
Burchart Gerald A (Burchart's Sch Of Dance) rBrush Creek Rd
Burchart's School Of Dance Gerald A Burchart 1351 Maple St
Burchell Wm (Linda) studt h711 Ware Av
Burchers Wm E h6928 Fairfield Dr
Burchett Jesse C (Florence K) dept mgr Chester's Jwlrs h1144 Santa Catalina Way
Burchler Gladys retd h835 Mc Minn Av
Burden Callie retd r2735 Mohawk Dr
" Hollie (Marjory L) pntr Charles Brown h2161 Dennis La
Burdette Maude E (Wid Charles) retd h541 A Street
Burdick Marilyn typ M L Bruner r616 Cherry St Apt 3
" Pam h616 Cherry St Apt 3
Burford Aileen Mrs tchr Santa Rosa Christian Sch h918 Stewart St
" Janet studt r1944 Hidden Valley Dr
" Nancy r2727 Tachevah Dr Apt 15
" Nancy T emp Matanzas Sch r2350 Mc Bride La
" Wesley R (Margaret A) exec dean Sonoma State College h1944 Hidden Valley Dr
Burge Guy L mtcemn Sonoma Community Hosp rRohvert Park

SANTA ROSA CAR STEREO
Custom Music In Your Car Is Our Profession
4215 Montgomery Drive, Santa Rosa 95405
Telephone 539-1049



625 Fifth Street Santa Rosa
The Stone Company
HOME FURNISHINGS
"TRY STONES FOR SOFT BEDS"
Phone 542-2655

BURGE
" Linda hsekpr r200 Pierce St
Burger See Also Berger
" Basket (Robt A And Mrs Sharon Payne) restr 619 Santa Rosa Av
" Cheryl bmo Exchange Bank r6550 Old Redwood Hwy
" Ruby A h1482a West Av
Burgeson Wm F (Jean D) repr Burroughs Corp h820 Los Olivos Av
Burgess Alf B (Juanita M) bottler Pepsi-Cola Bottling h2224 Fremont Dr
" Arth M (Lorene M) retd h409 Deerfield Cir
" Bernadine M Mrs cash Business Men's Assurance rHealdsburg
" Carlton (Vivienne) h36 Cardinal Way
" Carlton E (Vivienne E) retd h1608 El Rancho Way
" Eddie R (Frances) v-prin Cook Junior High School h133 Walnut Ct
" James (Mary B) retd h5080 Morocco Av
" Jerry D (Ruby) retd h468 Goodman Av
" Peggy A r2224 Fremont Dr
" Steve (Janice) emp Malm Fireplaces r718 Hahman Dr
Burghardt Karl (Barbara) jan County Admn h1611 Lang Ct
Burgin Jack (Rose C) pntr Frank Fullum h542 Rosedale Av
Burgner Thos E (Jacqueline) emp Penny's h592 South Av
Burgo Phyllis r510 Avalon Av
" Sharon R studt r510 Avalon Av
" Walter F (Jean) cabt mkr Mc Closkey Cabt & Millwork h510 Avalon Av
Burhart T h823 Pacific Av
Burk See Also Burke
" Hazel Mrs emp Pac Tel r5670 Sonoma Hwy
" Izeta V sten County Probation Dept r1130 Baird Rd
" Jerri drftsmn Sonoma County Abstract Bur r5670 Sonoma Hwy
" R J dist mgr Pepsi Cola h1134 4th St Apt 225
Burkart Geo (Pearl) (Village Barber Shop) r4746 Hidden Oaks Rd
" Gerald R (Shirley) (Burkart's Junior Ballroom Studios) h2285 Brush Creek Rd
Burkart's Junior Ballroom Studios (Gerald R Burkart) 2285 Brush Creek Rd
Burke See Also Burk
" Betty Mrs clk U-Save Super Mkt r1006 Santa Barbara Dr
" Dan A prsmn Northwestern Printing rWindsor
" Don (Jeri) emp Sears h1009 Aston Av
" Eddie (Burke's Nursery) h2771 Stony Point Rd
" Edw B studt r2252 Nordyke Av
" Edw E (Josephine L) retd h1480 Sebastopol Rd
" Edw T (Shirley A) h1315 Harwood St
" Elliott J mgr Sommer & Kaufmann r2252 Nordyke Av
" Emilie R tax rep State Bd Of Equalization h544 Sahara St
" Fred retd h2222 Montgomery Dr
" Gardner A (Anne D) admn Sonoma Community Hosp h1004 Hyland Dr
" Geo (Judy) with State Div Of Forestry h2738 Navajo St
" Ida D bkpr Oakmont Golf Club r129 Red Wing Dr

BURKE
" James studt r1153 Sunset Av
" James (Tina) asst v-pres Northwestern Title Security Co h2755 Ventura Av Apt 15
" John E (Mafalda J) tax rep State Bd Of Equalization h2252 Nordyke Av
" Laurence USMC r1004 Hyland Dr
" Linda studt r1315 Harwood St
" Ralph slsmn Continental Baking rBodego
" Richd H (Doris M) retd h2342 Grahn Dr
" Robt A studt r1153 Sunset Av
" Scott B (Penny S) emp Holiday Mobile Homes h633 Avalon Av
" Wm J (M Jane) swtchmn Pac Tel h1153 Sunset Av
" Wm M (Ann) slsmn Conklin Bros r1020 Vallejo St
Burke's Nursery (Eddie Burke) 2765 Stony Point Rd
Burkes John div mgr Insurance & Securities Inc rSacramento
Burkett Edw E (Mildred C) security policemn Civil Defense h3166 Spring Creek Dr
" Emerson E (Kathleen) formn Al Nicholson Inc h1989 West Av
" Robt (Gail) firefighter County Airport h425 Pheasant La
" Robt II emp State Div Forestry r425 Pheasant La
Burkhardt Amelia F (Wid Geo J) retd h203 W 3d St
Burkhart Franklin D (Judy) emp Rayne Softwater h2396 Whitewood Dr
" Judith nurse Warrack Med Center Hosp rWindsor
Burkhouse Wm J (Dawn A) v-pres Baldwin's Inc h206 Calistoga Rd
Burkman Mary retd r2149 Hearn Av
Burks Delta F (Wid Donald) retd h12 Glengreen Cir
Burley Lena retd r522 Faletto Ct
Burlingame Robt (Valerie) supvr Standard Structures h1230 Wyoming Dr

BURLINGTON BAKERY
CHARLES A FRACCHIA, OWNER
MIMI R FRACCHIA, OWNER
SPECIALIZING IN DECORATED CAKES FOR ALL HAPPY OCCASIONS
643 4TH ST
TELEPHONE 545-2700

Burmeister James J (Barbara A) serv rep Drott Mfg h101 Briarwood Ct
" Robt L (Mura D) mech Dervine Ford r338 Ricardo Av
Burnee Robt A (Suzanne) undwrtr h2041 Woodside Dr
Burnell Wm R (Della M) retd h3769 Kansas Dr
Burnett-Barnett Building 517a 4th St
" Delores G Mrs supvr County h929 Yulupa Av
" Dolores J chf admissions wkr Sonoma Community Hosp h1010 5th St
" Lawrence D (Bella S) h2267 Rowe Dr
" Nancy G clk Federal Govt r929 Yulupa Av
" Sandy dental asst Gorden E Haas r1969 Manzanita Av
" Ted (Evelyn) driver Glaser Bros h1545 Franklin Av
" Thos K (Elinor P) retd h2641 Neotomas Av

WILCOXON REALTY
MULTIPLE LISTING - NOTARY PUBLIC
CHARLES F. WILCOXON
Business Phone 545-7163, Residence Phone 542-2513
920 Mendocino Avenue, Santa Rosa

MULTIPLE LISTING
ROGER ARCHER, Broker
JOSEPHINE ARCHER, Broker
Phone 542-2682
ARCHER REALTY
315 College Avenue, Santa Rosa

CODDINGTOWN TV SERVICE
ALL WORK GUARANTEED
2158 North Slater Street, Santa Rosa Phone 542-6221

Bishop Hansel FORD
FOR FORDS CALL: 542-0620
SERVICE 421 "B" STREET
SALES 430 "A" STREET
SANTA ROSA
"Value Thru Volume"
BISHOP HANSEL LEASING INC.

BURNETT
" Wm N retd h1525 Franklin Av
Burnette Marian K (Wid L H) h1942 Eleanor Av
Burney Gerald A (Dorothy L) (Burney Realty) h1226 Hexem Av
" Quay A retd h720 Cherry St Apt 7
" Realty (Gerald A Burney) 1057 College Av Rm 1
" Steph Q cook Sambo's r1226 Hexem Av
Burnham Douglas clk A&B Super Mkt rPetaluma
" Kenneth (Kathleen M) supvr Pac Tel h1915 Rogers Way
Burnheim L Laurence lwyr Spridgen Barrett & Achor
Burno Ralph (Jean) emp Occidental Elec & Plmb h5767 Yerba Buena Rd
Burns See Also Byrne And Byrnes
" Bette clk-typ American Natl Ins r5639 Del Monte Ct
" Charles E retd h1415 Russell Av
" Connie studt r1306 Jennings Av
" Donald h3900 Montgomery Dr Apt 29
" Edw h349 La Crosse Av
" Eileen N clk County Assessor h2210 Sonoma Av Apt 8
" Elmer R (Marianne) claims exam State Farm Ins h985 Borden Villa Dr
" Francis J retd h1922 Beaver St
" Freda A (Wid Garland L) retd h325 Decker St
" Freida h1521 Rose Av
" James (Roberta) h1676 Dutton Av
" Mich L studt r5421 Evonne Way
" Patricia (Wid Chet A) clk Santa Rosa City Schs h1306 Jennings Av
" Ralph D (Jean A) regional dir US Emergency Preparedness Ofc Region 7 r5639 Del Monte Ct
" Richd C (Mary L) mgr Mobil Serv Sta h1208 Jennings Av
" Richd C USN r1306 Jennings Av
" Robt D (Wenona H) retd h73 Coronado Cir
" Ruby studt r1821 Salem Av Apt 21
" Wm (Helena) constn insp Farmers Home Admn r86 Grand View Pl
Burnside Steve studt h101 Elliott Av Apt 5
Buroker Hector tchr Piner High Sch h1001 St Helena Av
Burow Raymond B (Helen M) slsmn Keegans h1126 Hexem Av
Burpee Robt A undwrtr Massachusetts Mut Life Ins r2041 Woodside Dr
" Robt O (Dorothy J) slsmn h2247 Beverly Way
Burr Charles A (Rosetta L) retd h2818 Midway Dr
" Kay Mrs ofc sec Codding Enterprises r1235 Reible Rd
Burrell Fred C (Ermene) retd h2004 Spring Creek Dr
Burris G T (Kathryn) retd h1200 14th St
" Glen retd r1335 S Wright Rd
" Jack P (Jeannie) asst mgr Standard Station Inc r7232 Brenda Way
" James W claims adj Safeco Ins Group r3923 Hoen Av
" Kay Mrs slswn Consolidated Millinery Stores r1200 14th St
" Ronald G (Janet E) mgr Sandy's Restr h2217 Mission Blvd
Burroughs Corp Berger Hoel Sls Rep ofc equip 1057 College Av Rm 5

BURROUGHS
" Gordon felding wkr Santa Rosa Shoe Fcty h244 Carrington St
" Jack W (Sylvia) instr Santa Rosa Jr College h3625 Williams Rd
" Lyn Mrs legal sec Dermott Hood & Cutler r949 Acacia La
Burrow G O Lapidary (Granville O Burrow) 1004 San Domingo Dr
" Granville O (Katharyn) (G O Burrow Lapidary) h1004 San Domingo Dr
Burrus James (Jane) adj Safeco Ins h3923 Hoen Av
Bursby Bruce J r536 Flamingo Rd
Bursick Geo F studt r4750 Granada Dr
" Geo P (Alice S) emp Christian Eng h4750 Granada Dr
" Steven J (Norma) mach Du Rite Machine & Welding Wks r2489 Wood Rd
Burson Marion D (Agnes I) lather h837 Clover Dr
Burston John W (Shirley) h2266 Yucca St
Burt Alice C (Wid Gutherie) retd h1418 Kawana Ter
" Eva retd r160 North Star Dr
" Robt J prin Proctor Terrace School
" Vernon dept supvr County Social Serv rSebastopol
Burt's Meat Freezer Service (Burton Chandler) 950 Santa Rosa Av
Burton Baid E (Mae) (Holiday Mobile Homes) h5540 Mulberry Dr
" Eleanor Mrs emp Les Guilucos Girls h406 Myrtlewood Dr
" Juanita emp State Farm Ins r410 W 3d St
" Lloyd H (Betty L) slsmn Acme Auto Parts h713 Spring St
" Margt studt r2674 Stony Point Rd
" Mary L Mrs h1223 De Turk Av
" Merwyn postmstr P O r1413 Fulton Rd
" Raymond installer Raymond H Hausknecht
Burwell Brian studt r5048 N Redwood Hwy
" Cynthia studt r5048 N Redwood Hwy
" Dana W studt r5048 N Redwood Hwy

BURWELL MORTGAGE COMPANY (Robert W Burwell), Mortgage Loans, Trust Deed Investments Income Producing Properties, Investment Brokers, 421 Rosenberg Bldg 306 Mendocino Av, Tel 546-1756 (See Index To Advertisers)

" Robt W (Ruth) (Burwell Mtge) h5048 N Redwood Hwy
Busa James A (Alma E) h1217 Burbank Av
Busby Alta M (Wid Andrew J) retd h512 Orchard St
" Joy (Ann) slsmn h314 Las Casitas Ct
" Sergretta Mrs clk PG&E h1307 Grand Av
Busch See Also Bush
" David (Sylvia) gdnr Santa Rosa Jr College h1990 Orchard St
" Kathy h2829 Iroquois St Apt 4
" Richd J (Addie L) retd h1560 Orchard St
Busek Frank W (Ardis) retd h527 Jackson Dr
Buser Paul r237 Pear La
Busetah Neil J (Dorothy P) USAF h112 Horn Av
Bush See Also Busch
" Adele h1550 Terrace Way Apt 24
" C h2350 Mc Bride La Apt D6

SANTA ROSA SAVINGS AND LOAN ASSOCIATION
HOME LOANS—INSURED SAVINGS
HEAD OFFICE: 835-4th STREET, SANTA ROSA — PHONE 545-2525
BRANCHES: 501 BROADWAY, SONOMA — PHONE 996-1081
325 MAIN STREET, LAKEPORT — PHONE 263-5401
999 GRANT AVENUE, NOVATO — PHONE 892-2401

BUSH
" Charles R mgr Arthur Murray Studio rSan Rafael
" Geo E (Esther M) (Bush Sheet Metal Shop) h2584 Hardie's La
" Jeffrey J studt r1757 Manor Dr
" Juanita H ofc sec Mitchell Jones & Templeton r1549 Heather Dr
" Myrlane J Mrs claims mgr Robt E Shirrell r1757 Manor Dr
" Roy J (Mildred J) designer Fluor Products h1757 Manor Dr
" Sheet Metal Shop (Geo E Bush) 2584 Hardie's La
Bushart Gerald L (Sylvia L) asst aud Exchange Bank h936 Summerfield Rd
Bushnell Eliz P Mrs h1738 Mariposa Dr
" Mary U (Wid Thos) h626 Carr Av
" Ralph (Eliz) tchr Sonoma State College h1035 King St
" Wm H (Thelma N) instr Santa Rosa Jr College h561 Paramount St

BUSINESS MEN'S ASSURANCE CO
Wm E Horn Branch Manager, All Types Of Life, Accident, Health Hospitalization, Annuities, Group Plans, 1821 4th St, Tel 544-1147 If No Answer Call 546-2741

BUSINESS SERVICE, Printing, Direct Mailing And Letter Service, 1510 4th, Tel 545-5541 (See Index To Advertisers)

BUSINESSMEN'S EXCHANGE
DOROTHY COFFEY, OWNER
BOOKKEEPING SERVICE
MIMEOGRAPHING
TYPEWRITING
SECRETARIAL SERVICE
DIRECT MAIL ADVERTISING
2310 4TH ST
TELEPHONE 545-8442
RES TELEPHONE 539-0456

Busker Linda nurse aide Mayette Convalescent Hosp r2223 Gainsborough Av
Buss Aug F (Thora M) retd h748 Church St
" Harriet E Mrs emp Piner High Sch h5668 Melita Rd
" Margt Mrs r1119b Humboldt St
Bussard (See Also) Buzzard
" Joe (Willadean) mech Honey Rambler h2865 Comanche St
" Ralph E (June M) mech Chuck's Brake & Wheel Serv h5232 Monte Verde Dr
" Willadean Mrs opr Clara's Hse Of Beauty r2865 Comanche St
Bussell Donald D (Adeline L) cement mason Arthur Bros h808 Aston Av
Busselle David mech Chuck's Wheel & Brake Serv r526 Riley St
" Evelyn Mrs h5773 Melita Rd
Bussey Patricia J nurse Sonoma Community Hosp r904 Wildwood Trail
" Richd M (Patricia J) lwyr 2435 Professional Dr h904 Wildwood Trail
Bussman Marcellus F (Julia) eng Reiman & Garrett h1141 Murray Ct
" Marcia M studt r1141 Murray Ct
" Wm G (Nona G) retd h1840 Los Olivos Av
Bustamente Maria (Wid Jose) retd h757 North St
Bustard Jennie retd h70 Cardinal Way
Bustmante Angela Mrs h112 Holbrook St
Bustoni Nicholas J clk U-Save Super Mkt rSebastopol
Busy Bee Cafe (Ernest B Lawson) 112 Roberts Av
" Bee Rancho apts 1870 Dutton Av
Butcher Chas E (Julia S) equip opr County Rd Comnr h1084a Dutton Av
" Clifford W USA r1084a Dutton Av
" Geo K (Ethel M) retd h515 Shortt Rd
" Glenn J (Irene L) serv sta atndt h3251a Moorland Av
" Lulu R (Wid Chas) retd h1084b Dutton Av
Butchert Jerald R (Carrie L) exec ofcr Eel River Water Council h4953 Charmain Dr
Butler Alice R Mrs h1525 Camden Ct
" Alma (Wid C W) h3027 Magowan Dr
" Bob A (Donna) h4107 Santa Rosa Av
" Bonnie studt r1821 Salem Av Apt 31
" Burnett (Butler's Fly & Tackle) r815 Butler Av
" Clayton H (Josephine R) bottler Hamm's Brewery h4455 Miles Av
" David (Shirley) emp Pac Tel h4446 Yukon Dr
" Donna M h19 Nadina Sq
" Duane W (Betty J) civ eng County Surveyor h5022 Boulder La
" Eleanor h1123 14th St
" Ernest r1955 Rogers Way
" Esther J Mrs buyer Mailer-Frey Hdw r1318 Vallejo
" Geo A (Margt) phys Sonoma State Hosp h505 Jackson Dr
" Glenn A (Marilyn) emp PO h5431 Evonne Way
" Helen Mrs r173 Brittain La
" Jesse L retd h4207 Miles Av
" John B (Ada) coml fishermn hRear 995 Butler Av
" Julianne emp County Probation Dept rSebastopol
" Leslie M emp Acme Engraving r4086 Barnes Rd
" Louis W (Wanda E) jan Memorial Hosp h630 Spencer Av
" Lucy Mrs r112 Brown St
" Marguerite retd h1301½a Steiner Ct
" Norine h815 Butler Av
" Raymond (Emily) retd h527 Nason St
" Richd G (Shirley A) mgr Medico Prescription Center h3450 Fir Dr
" Robt (Maxine) mgr Redwood Garden Apartments h2050 Mendocino Av Apt 26
" Robt A slsmn E C Kraft & Co rSonoma
" Robt H retd h4086 Barnes Rd
" Robt H (Mary L) phys 121 Setoyome St h1928 Hidden Valley Dr
" Ruth med asst Ernesto J Morales r1525 Camden Ct
" Thos M (Loretta O) formn Calico Hardwood h1214 Yuba Dr
" Wm atndt Sonoma Community Hosp rUkiah
Butler's Fly & Tackle (Burnett Butler) fishermens sups 454 10th St
Butolucci Rose M Mrs h162 North Star Dr
Buttedahl Oscar J (Hazle P) agt Occidental Life Ins h2104 Montgomery Dr
Butterfield Charles E (Sophia E) retd h158 North Star Dr
" Fred E (Eliz C) slsmn Frank Edwards Co h2228 Rowe Dr

The Flower Shop
"Tony's"
FTD
A. "Tony" Campiglia
PHONE 546-3465
531 College Avenue

MEN'S Fine TAILORING
By FRANK WEIDNER
Custom Tailoring and Alterations
Master Charge
BankAmericard
SANTA ROSA
Over 26 Years Experience
Custom Made Suit's Are Made To Fit "You"
Evenings By Appointment
542-0142
Residence Phone 542-4642
Montgomery Village
2410 Midway Drive
Santa Rosa

GRANADA PERSONNEL AGENCY
PERMANENT & TEMPORARY PLACEMENT
PHONE 544-3460
230 Coddingtown Center
Santa Rosa 95401

MORRIS PLAN
Personal Loans — Business Loans
Time Sales Financing — Thrift Investment Certificates
E. I. PEARSON, Manager
Phone 542-8775
1212 Fourth Street, Santa Rosa
Morris Plan

SANTA ROSA MEMORIAL PARK
CEMETERY—CREMATORIUM—MAUSOLEUMS
FRANKLIN AVENUE AT SILVA AVENUE, SANTA ROSA
PHONE 542-1580

Buttitta Nick v-pres Keegans r1574 Willowside Rd
" Patricia M studt r100 Mark West Springs Rd
" Pietro pres Keegans h100 Mark West Springs Rd
" Pietro pres Keegans r100 Mark West Spring & Rd
Button David C studt r316 Wikiup Dr
" Jacqueline studt r1743 Terrace Way
" Joseph H (Grace D) retd h820 Spring St
" Lucius L (Jennifer O) phys 1102 Montgomery Dr h1743 Terrace Way
Butts Ora L (Wid Walter D) retd h3523 Montgomery Dr
" Ruth A (Wid Robt S) retd h1408 Wright St
Butz Alf R h1229 Pacific Av Apt 28
Buxton Hershell D (Virginia) slsmn Heyer Realty r2981 Taehevah St
" Melody slswn King's Ofc Sups & Equip r3202 Moreland Av
" Wm L (Dixie M) sub sta mech PG&E h124 W Robles Av
" Wm M (Alice) h1858 Rose Av
Buyten J h2350 Mc Bride La Apt C4
Buzbee Janice L emp Bank Of Am r2040 Stonewood Dr
Buzzard See Also Bussard
" Thos E (Paulette S) mech Sonomusic Co h981 Summerfield Rd
Buzzini John A (Beverly J) bartndr Bank Club h1475 North St
" Tony R (Wanda H) bartndr Peter Biocini h1608 Jolon Ct
" Wanda H Mrs slswn Bruner's Fine Arts r1608 Jolon Ct
Byck Walter M (Marijke E) phys 121 Sotoyome St h1034 Winding Ridge Rd
Byers A Rossa (Kay) emp Kaiser Steel h633 Southwood Dr
" Audrey M Mrs recpt State Div Of Industrial Accidents Comn h1130 4th St Apt 116
" Greta (Wid Ernest R) retd h3 A Street
" Joan J Mrs ofc sec 412530-4*f byledbal ronald Bartenders & Culinary Wkrs Union Local 770 r415 Carrillo St
" Michl W (Joan J) (M B Refinishing Co) h415 Carrillo St
" Wm G (Charlotte) prntr Press Democrat Publ h2315 N Slater St
Byland Harold M (Rose D) retd h1521 Dutton Av
Byledbal Ronald (Dorothy) phys 990 Sonoma Av Suite 12
Bylund John M (Lometa E) sls mgr Santa Rosa Memorial Park h1320 Edwards Av Apt A
" Nancy J clk Press Democrat Publ r1320a Edwards
Byman Floyd M (Greta) retd h546 Lewrosa Way
" Greta clk Medico Drug r546 Lewrosa Way
" Helen M (Wid Glenn) bkpr Trombetta Distr h1938 Illinois Av
" Ken (Winifred) h421 Elliott Av
Bynon Melbourne D (Alice M) tchr Kawana Sch h2715 Midway Dr
Bynum Jessie G Mrs retd h7 Oakgreen St
Byran Hunter E (Josephine F) prntr Press Democrat Publ h914 Hopper Av
Byrd See Also Bird
" Wayne C (Caroll) sls team leader Xerox Corp rRohnert Park

BYRD
" Wm A Jr (Ann L) warden Marin County Fire Dept h915 Yulupa Av
Byres Debbie waitress The Pick Up r633 Southwood Dr
Byrn Edw (Mary E) (Jim Byrn's Meat Co) h4735 Londonberry Dr
Byrne See Also Burns And Byrnes
" Bernice Mrs clk-sten County Dept Of Pub Health r1920 Little John La
" Dennis (Cheryl) emp Mare Island h866 Yuba Dr
" Edwin J (Helen) gdnr h218 Barnett St
" Frank H agt Int Rev Serv h1812 Marian La
" James W (Mary E) spl agt Crum & Forster Ins h4950 Marshall Dr
" James W (Ann T) mgr Grant's h2554 Tuscan Dr
" & Larson Agencies (Robt F Larson) ins 1039 3d St
" Lloyd J (Mary) identification ofcr City Police Dept r1311 Beaver
" Michl D (Cynthia) h4196 Price Av
" Thos C (Martha H) (Byrne & Larson Agencies) h3548 Moorland Av
" Thos G (Bernice) emp Montgomery Optns h1920 Little John La
" Wanda (Wid Lloyd C) h432 Benton St
" Wm M (Edith M) field eng P G & E h3260 Santa Rosa Av
Byrnes See Also Burns And Byrne
" Harold J (Mary A) (Lloyd's Radiator Service) h4799 Rincon Creek Way
" John (Agnes) retd h938 Ripley St
" Julie studt r4799 Rincon Creek Way
" Mary A clk Santa Rosa Memorila Hosp r4799 Rincon Creek Way
" Terrence J (Joanne) electn h2583 Steele La
Byrum Ray J (Dorothy M) mtcemn Sonoma State College h1384 Ludwig Av

C & D Batteries (Div Of Eltra Corp) Henry B Szpakowski Mgr mfgs 265 Roberts Av
C & D Tavern (Clay B Scott) 527 Barham Av
C & H Speed Wash (Marvin D And Mrs Bertha H Larson) 777 Montecito Shopping Ctr
C M Motors (Charles Masana) used cars 2724 Santa Rosa Av
C & N Rest Home (Mrs Nethel E Pate) 2052 Russell Av
C P Products Co (Charles H Moore) 3933 Finley Av
C-Thru Aluminum Awning Co (Wesley Hammond) sales & installation 63 W 10th St

Caballero Geo poultry wkr r2508 Pawnee St
" Joe (Jiana) poultry plant wkr h2508 Pawnee St
Cable Lollie (Wid Ernest W) retd h811 Mercie St
" Ralph C (Thelma I) h720 Dutton Av Apt 5

CABLEVISION, Jim Monroe Mgr, Cable Television, Community Antenna Service For Better Television Reception, 1045 College Av Tel 544-7337

Cabral Beatrice r2615 Stony Point Rd Apt 5

Codding & Jaynes
REALTY COMPANY. INC.
2200 County Center Drive, Santa Rosa Phone 542-4390

Cabrera Concepcion Mrs h620 Avalon Av
" Esther O Mrs kitchen hlpr Sonoma Community Hosp r428 Flower Av
" Victor (Esther O) waiter h428 Flower Av
Cabrillero Gabil h1318 Stroven La
Caccamo Antone S (Genivive) loan ofcr Morris Plan Of Cal
Cacherelis Pauline A (Wid Louis N) retd h606 Humboldt St
Cacianti Marianna (Wid Victor) retd h1038 Stony Point Rd
" Nathan (Marion J) slsmn Trombetta Distr h824 Orchard St
Caciappo Don emp Standard Oil h420½ E Street
Cacy Howard S (Hattie) retd h961 Burbank Av
Cadd Alvin equip opr County Water Agcy rGeyserville
" Jane recpt Market Whol Grocery r1068 Clark St
" Kenneth T (Jane) sls mgr Sloss Equip h1068 Clark St
" Mike studt h917 Aston Av
Caddell Herbert E (Paulette K) lab h2420 West Av
" John E (Lily M) cement fnshr h1145 Ludwig Av
Caddy Sherwood (Carol) r1885 Santa Rosa Av
Cadena Lucy parent co-ordinator Sonoma County Head Start Council rWindsor
Cadgew Frank L mgr West Coast Mobile Home Sales h2532 Santa Rosa Av
Cadjew Frank h2727 Tachevah Dr Apt 20
Cadle Betty J Mrs h907 Clark St
" Fred L (Cadle's Ambulance Serv) r520 Riley Apt 4
" Fred L (Sharon) mech Swift's Garage h477 Myrtlewood Dr
Cadle's Ambulance Service (Fred L Cadle Eug M Davenport) 321 7th St
Cadman Charles C (Bonnie M) retd h3990 Chanate Rd
Cadner Don r514c Arrowood Dr
Cadwell Lloyd S (Julia Ann) h4700 Sonoma Hwy
Cady H Mrs r508 4th St
Caetti Richd (Flora M) plant mgr Standard Structures h1220 Mc Donald Av
Caffery Barbara M Mrs clk-typ Santa Rosa Jr College h601 Monroe St
Caffey Leonard C studt r730a Lewis Rd
" Wm M (Nancy) (Copper Penny Family Coffee Shop) r3375 Parker Hill Rd
Cahill Delbert nurserymn Prickett's Nursery rWindsor
" Edw E (Alice B) tech Sight & Sound Electronics h2619 Mohawk Dr
" Edythe Mrs dental asst Dr Larry G Scott r1550 Herbert St
" Kenneth A (Barbara) mgr Cottingtown Texaco h819b Frazier Av
" Mary F Mrs slswn Singer Co rWindsor
" Nancy K Mrs emp Town & Country Pharmacy h1148 Spencer Av
" Pat slsmn Sight N Sound r2619 Mohawk Dr
" Patk E (Edyth G) slsmn Agpro Ins h1550 Herbert St
" Susan studt r1148 Spencer Av
" Sylvester F (Sophie L) retd h99 Red Wing Dr
Cahn Anthony L (Kathleen M) clk Lucky Mkt h531 Drake Dr

CAHN
" Eug (Sharon) firefighter City Fire Dept h3420 Bonita Vista La
Caiazzo Dorothy A Mrs (Magic House Of Beauty) h3307 Santa Rosa Av
Cain See Also Caine And Kane
" Anthony R (Jean M) plmb h2873 Steele La
" Christopher USA r2873 Steele La
" Clara h1985 Santa Rosa Av
" Clayton F (Pearl) custdn Eggen & Lance Mortuary h3108 Loretta Way
" Donald bodymn Larkfield Body & Paint Shop r2337 Laguna Rd
" Gladys F (Wid Harry) retd h933 Georgia St
" Lena G Mrs atndt Sonoma Community Hosp r308 Lincoln St
" Richd T (Eunice G) retd h7009 Oakmont Dr
" Ruth A retd h835 5th St Apt 3
" Walter (Lena G) retd h308 Lincoln St
" Wilford H (Deborah A) h1125b Humboldt St
" Willie (Judi) h1987 Santa Rosa Av
Caine See Also Cain And Kane
" Hall (Rose) h958 Mc Minn Av
" Raymond retd r1023 4th St
Cairns David R USN r916 Stevenson St
" Ralph D (D Joyce) planner Marin County h916 Stevenson St
Cake Jerry C Mrs ofc sec Williams & O'Neil r4875 Londonberry Dr
" Wilbur W (Jerry C) asst eng State Div Of Hwys h4875 Londonberry Dr
Cal Barber Shop (Dan S Carter) 435 B Street

CAL COAST CREDIT SERVICE INC
David F Berto Pres-Genl Mgr George H Thomas Sr V-Pres, Jerry Whitwell V-Pres, Medical, Commercial And Wholesale Collections 2930 McBride La, Tel 542-6495 (See Index To Advertisers)

Cal-Farm Insurance Co Charles L Crawford III Mgr 970 Piner Rd
Cal's Appliance Service (Edwin W Calhoun) 311 D Street
Calahan See Also Callahan
" Dona dental asst Dr Theo Klein rSebastopol
" Hilma Mrs clk Doyel's Yardage Shop r2514 Tamarisk Dr
" John h1018 San Domingo Dr
" Richd B (Kathy) h1525 Range Av Apt 2
Calame Lillian (Wid Luther) retd h828b Sonoma Av
Calamusa Anthony G (Theresa A) eng tech County Road Comnr h5854 Monte Verde Dr
" Carlo (Cecilia) retd h310 Boyce St
" Joseph C (Edna B) asst admn Santa Rosa Genl Hosp h423 Speers Rd
" Victor (Cath) asst mgr Bank Of Am h3254 Magowan Dr
Calaveras Cement Co Robt T Barton Sls Rep 3559 Airway Dr Rm 6
Caldera Ralph S (Emilie H) pntr Oakmont Homes h829 Brigham Av
Calderon Maria maid Travelodge Santa Rosa r1815 Santa Rosa Av
" Marlene Mrs opr Pac Tel h224 W 7th St
" Phillip (Maria) emp Nwprr Co h316 Yolanda Av

Ann-Marie SALON
FOUR DAY DIET

Phone 544-7442
2380 Professional Drive Santa Rosa

Fortiers T.V., Inc.
We Service All Makes of Television
High Fidelity Radio Sets and Antennas
545-4192
Home of The One Year Service With New Sales
4215 Montgomery Drive Santa Rosa

Eggen & Lance
"Friendly Help in Time of Need"
Phone (707) 545-3747
1540 Mendocino Avenue Santa Rosa

Professionals' Credit Service
Established 1936
Phones (707) 545-5510 and (707) 763-2442
25 Fourth St. Petaluma 94952

Bill's Lock & Safe Service
Industrial and Commercial Service
AVAILABLE 24 HOURS
PHONE 544-7355

Caldwell Colleen recpt Touche Ross & Co r2350 Mc Bride La Apt C23
" Colleen R studt r915 Aston Av
" Cynthia L r3630 Sonoma Av
" Dawn Mrs clk Emporium h1274 Martha Way
" Dionne r3630 Sonoma Av
" Gertrude A (Wid Clyde C) sls clk Rosenberg's h921 Orchard St
" Irene L food serv wn Sonoma State Hosp h915 Aston Av
" James W (Rochelle) exec dir US Dept Of Agrl h1202 Jennings Av
" John W (Mary) driver Burbank Clns h1810 Hobbie La
" Lura N claims processor Tri County Project h659 Clover Dr
" Melvin H (Helen F) retd h206 Gilbert Dr
" Richd (Jeff's Collie)
" Robt S mech Rose Bowl h1527 Bruce Ct
" Roxie E (Wid Warren) retd h120 El Crystal Dr
" Thom E (Joyce) mgr House Of Fabrics h3467 Brooks Av
" Thos L (Colleen R) studt h2350 Mc Bride La Apt C23
" Wyche (Elaine) retd h1711 E Foothill Dr
Cale James H (Florence W) slsmn Adolph Blaich h3619 Dartmouth Dr
" Michl J emp Lucky Store r3619 Dartmouth Dr
" Rose E (Wid Ralph) r1617 Elmwood Ter
Calegari Dorothy Mrs asst Dr Paul V Bartholow Jr r1155 Wild Rose Dr
" Erminia Mrs retd r4732 N Redwood Hwy
" Tenothy (Dorothy) emp Weare Constn h1155 Wild Rose Dr
Caletti Richd C (Floramay C) pres Standard Structures Inc h2115 Berkeley Dr
" Sherri A ofc sec Mitchell Jones & Templeton r2755 Ventura Av
Calhoun Edwin W (Sylvia) (Cal's Appliance Service) h4040 Shadow Hill Dr
" Evert D (Lillian M) h553 Carr Av
" Fredk E (Melba J) retd h4188 Bennett Valley Rd
" Sylvia M Mrs ofc mgr Veale Volkswagen r4040 Shadow Hill Dr
Calico Cat (James B Williams) women's clo 420 Coddingtown Shop Ctr
Caliebe Leonard C retd h111 Coachman La
California Association Of Employers Henry C Mc Elroy In Chge 231a Coddingtown Shop Ctr
" Card Del Monte Mgr prntrs 1510 4th St
" Cash Register Service (Willard A And Mrs Eliz Winderweedle) 445 Sebastopol Av
" Club (John Petievich) card room 435 4th St
" Hearing Aid Center (Mrs Mabel A Evans) 315 B Street
" Hotel (Mrs Edith Soto) 433½ 4th St
" Redwood Sales Thos V Gray Pres Wm W Sharp V Pres lbr whol 8 Sebastopol Rd

CALIFORNIA REFRIGERATION
THEODORE E GREENE, OWNER
FERRUCCIO RADOVICH, OWNER
COMPLETE STORE DESIGN PLANNING AND INSTALLATION
3565 AIRWAY DR
TELEPHONE (707) 544-5313

CALIFORNIA—STATE OF (See State Offices)

" Teachers Assoc (Bay Section Field Ofc) Ray Watson Mgr 3000 Cleveland Av Rm 102
" Teachers Association Jack Baldwin Mgr group life ins 3000 Cleveland Av Rm 103
" Theatre Harold M Wright Dist Mgr 433 B Street
Calkins Ada Mrs retd h442 8th St Apt 2
" Donna C studt r3609 Cypress Way
" Doug L studt r3609 Cypress Way
" Ernest W (Mary) electronics Fed Aviation Agcy h3126 Loretta Way
" Lloyd (Helen E) shopmn Paint-A- Car h3609 Cypress Way
Call Allan M (L Ada) retd h928 Mc Donald Av
" Allen A (Ruth A) sch cross guard City Police Dept h2828 Hardie's La
" Bill h1226 Elkhorn Ct
" Richd W studt r1717 Pamela Dr
" Robt A (Margt) (Santa Rosa Auto Parts) h1717 Pamela Dr
Callagy John V (Mary C) controller Rosenberg's h2455 Grosse Av
Callahan See Also Calahan
" Adelaide E loan interviewer Exchange Bank h1144 4th St Apt 343
" Dan W (Roma L) h1508 Gloria Dr
" Jack L (Frances) tech City Eng h411 Steele La
" Lewis H (Lucy V) electn h442 Lincoln St
" Ralph G h4600 Occidental Rd
" Robt F (Gladys L) r1203 Ludwig Av
Callas La Vonne h311 Apple La
Callchief Laura maid Rustic Luxury Motel rPetaluma
Callen Cora Mrs h1616 Russell Av
Calleri Marco C (Marie) rancher h4224 Sonoma Hwy
" Mark A (Margt) repr Sears h913a Benton St
Callicutt Jan Mrs h2821 Iroquois St Apt 2
Callison Fred W (Lucy) (Callison & Callison Electric Contractors) h2050 Marlow Rd
Callori Albert J (Ernestine) (Callori Market) h2620 S Dutton Av
" Fred L (Ruth E) (Fred's Barber Shop) h800 Franquette Av
" Jean mgr Sunset West Wig Salon r800 Franquette Av
" Market (Albert J Callori) 201 W 7th St
" Mary (Wid Robt) retd h236 W 7th St
" Monty (Joan) milkmn Challenge Cream & Butter h4935 Klondike Ct
" Sally studt r800 Franquette Av
Calloway Howard F Jr (Rebecca F) ambulance driver Sonoma Community Hosp h4913 Sunshine Av
" James h2707 Aztec Dr
" Orton O (Cecil A) landscaper h3279 Moorland Av
" Rebecca F Mrs nurse Warrack Med Center Hosp r4913 Sunshine Av
Calmer Shirley A Mrs ofc sec New York Life Ins rPetaluma
Calsy Vernon E (Suzanne) prin Lincoln School h2017 Rolling Hill Dr
Calufetti Frank (Shelia D) lab h381 E Robles Av
Calvary Catholic Cemetery Louis E Duvall Formn 2930 Bennett Valley Rd

PIONEER REALTY, Inc.

Industrial Brokers—Homes—Ranches—Investments

Montgomery Village

2410 Montgomery Drive Santa Rosa Phone 546-1240

Calvert Herbert S (Clara N) retd h3515 Santa Rosa Av
" John (Linda) bulldozer opr City h1572 Beaver St
" Rollie G (Dorothy) h1927 Albany Dr
Calvin C Stan mgr West Coast Life Ins r3342 Magowan Dr
" Irma S Mrs retd h1940 Hidden Valley Dr
" Larry h1955 Manzanita Av
Cambou Donald studt r2334 Nordyke Av
Cambra Grace G Mrs ofc sec St Eugene's Cathedral r2529 Valley Center
" Hugh B parts mgr Pellini Chevrolet h1150 Humboldt St
" Nancy studt r2529 Valley Center Dr
" Pete L (Grace G) dept supvr County Photo Reproduction h2529 Valley Center Dr
" Tim ofc boy Press Democrat Publ r1150 Humbolt St
Camby Robt (Margt) h1117 Monroe Ct
Camere Fernando M (Rosa A) opr Richd Hoogan h1448 Glenbrook Dr
Cameron Al M (Beverly A) (Cameron & Mercer Poultry) h4577 Lambert Dr
" Bill emp American Bakeries
" Cecil N (Norma) retd h32 Shady La
" Don R (June) h201 Hermosa Cir
" Edwin investigator County Dist Atty Investigation Dept
" Harriet E food serv hlpr Sonoma Community Hosp rWindsor
" Harry M (Evonne) div mgr State Farm Ins r1906 Hexen Av
" Judith A atndt Sonoma Community Hosp r2809b Ventura Av
" Robt A (Mary) h470 Calistoga Rd
Camilderi John (Sandy) emp Santa Rosa Pool Serv h1536 Camden Ct
Camilleri Frank J (Emily T) lineoleum layer Guanella Bros Flooring h2542 Tamarisk Dr
" Ronald USMC r2542 Tamarisk Dr
Camilli Bruce (Karen) h646 Cordelia Dr Apt 1
" Donald C (Ruth M) (Camilli & Goheen) h1820 Will Scarlet La
" Gail P opr Exotica Salon Of Beauty r1820 Will Scarlet La
" & Goheen (Donald C Camilli Russell A Goheen) accts 1112 5th St
" Guido C Jr (Karen A) tile setter Baldwin's r1801 Olivet Rd
" Lester bkpr Hodges Tire h700 Mill St
" Mary I Mrs retd h611 Polk St
" Mary L Mrs teller Bank Of America r776 Hoen Ct
" Navarro W (Mary L) tile str Baldwin's Inc h776 Hoen Ct
" Richd clk Kerlander r611 Polk St
Camm Ora L (Mary J) pkr Mare Island h402 Brown St
Cammack June retd r1130 4th St Apt 306
Cammelot Louise Mrs retd h4990a N Redwood Hwy
Camotta Larry H (Frieda) repr Electronic Circle Serv rCotati
Camozzi Anthony J (Sherry A) sgt City Police Dept h2729 Midway Dr
" Charles (Ethel L) battalion chf City Fire Dept h2143 Creekside Rd
" Gladys L (Wid Louis A) retd h1055 2d St
" Pearl Mrs h518 Mervyn Av
Camp Fire Girls Wohelo Lodge Mrs Ila K Rainey Dist Dir 819 Howard St

CAMP
" Larry h2852 Iroquois St Apt 1
Campagna Diane h275 E Robles Av
Campana Joseph A (Truella) retd h3424 Spring Creek Dr
Campari Albina V (Wid Arth) h433 Olive St
" Fred r433 Olive St
Campbell Ada B (Wid James) slswn Consolidated Millinery Stores h1984 Belmont Ct
" Allen E (Bessie M) retd h182 Blue Jay Way
" Annabelle Mrs h115 Pierson St
" Betty Mrs h931 Aston Av
" Billy D (Juanita) driver Greyhound h5914 Channel Dr
" Bryce studt r2832 Papago Ct Apt 4
" Carmelita Mrs r3453 Phillips Av
" Clara retd r1065 Ludwig Av
" Danl G studt r374 El Centro Way
" Darcy A studt r2145 E Foothill Dr
" Douglas C reporter Press Democrat Publ h1624 Bryden La
" E G Mrs retd h632b Hoen Av
" E Robt (Dorothy H) ins agt Albers M Bender h327 Belhaven Pl
" Earl W (Rheba N) slsmn Genl Foods h1042 Danbeck Av
" Earle D (Rae H) soil conservation wkr US Dept Of Agrl h2145 E Foothill Dr
" Edith L (Wid Ross) retd h552 Humboldt St
" Eliz retd r1840 Ridley Av
" Erle S (Amy) conservationist US Dept Of Agrl r4466 Hall Rd
" Frieda retd h1016 Emerald Ct
" Gertrude (Wid Robt) h711 Mill St
" Gertrude (Wid D F) h1333 Steele La Apt 326
" Gordon M (Helen F) custdn St Roses Ch h700 Belvedere Way
" Gwen h1012b Grand Av
" Howard T slsmn Berthmoni Ofc Equip r4444 Miles Av
" Irene h380 El Capitan Way
" J C Nicholas K Angelich Mgr dentist 440 4th St
" James rep Teamsters Union Local 980 rCloverdale
" James (Linda) h862 West Av Apt 3a
" James (Martha H) h4444 Miles Av
" James E (Diane) slsmn h130 Boas Dr
" James M (Myrtle) retd h1006 Bennett Av
" Kathy studt h101 Elliott Av Apt 8
" Kenneth (Cath W) retd h509 Deerfield Pl
" Kenneth pres Project Concern
" Lewis E (Margt E) bkpr Speed Space h2023 Beverly Way
" Liz opr Mickey's Beauty Salon h1019 Borden Villa Dr
" Mary M tchr Sonoma Valley Unified Dist Sch h2414 N Slater St
" Michl J emp Speedspace Corp r374 El Centro Way
" Opal M Mrs ofc supvr Cal State Auto Assn r600 Mc Connell Av
" Oscar V (Florence T) slsmn Town & Country Used Cars h143 Alderbrook Dr
" Quintin (Lena F) retd h5330 Rosita Way
" R Malin (Campbell Realty) r5330 Rosita Way

Edith and Robert Henry
Owners
All Major Credit Cards Accepted
VALIDATED PARKING
525 5th Street Call 546-2600 Santa Rosa

HENRY'S FLOWERS

BOB PRICE'S
Automatic Transmissions
Phone
542-0303
Repairs With Know How
Santa Rosa Hydra-Matic Service
104 College Avenue
Santa Rosa

Boatland Of Santa Rosa
FISHING • SKIING • CRUISING • PLEASURE
3383 Airway Drive, Santa Rosa
Phone 542-1210

COLLEGE VIEW NURSERY SCHOOLS
2427 Professional Drive, County Administration Center, Santa Rosa
PHONE 545-6400
399 College View Drive Near Shopping Center, Rohnert Park
PHONE 795-7816

CAMPBELL REALTY (R Malin Campbell), Mr Laurence M Dorn Jr Assoc, James W LaMar Jr Assoc C M "Cudge" Fleissner Jr Assoc General Real Estate Service, 1747 Fourth St, Tel (707) 544-5131 (See Index To Advertisers)

" Rex studt h2830 Papago Ct Apt 2
" Robt (Opal M) h600 Mc Connell Av
" Ruth (Wid John H) ofc sec Dr Rey V Luce h374 El Centro Way
" Sadie M (Wid Geo W) hsekpr r111 Coachman La
" Steve studt r2830 Papago Ct Apt 2
" Susan Mrs r881 Carr Av
" Thos (Vera) retd h900 Temple Av
" Willis P (Dorothy L) optom 515 Farmers La h466 Jacqueline Dr

CAMPIGLIA A "TONY" (Louisa E; The Flower Shop), 531 College Av Tel 546-3465, H2207 Rogers Way Tel 545-6793

" Louisa E Mrs (The Flower Shop) r2207 Rogers Way
Campion Abigail S Mrs clk-typ State Bd Of Equalization r4040 Hoen Av Apt 19
" Evelyn J Mrs bkpr Grohe Florist & Greenhouse r2434 Brush Creek Rd
" J F h4040 Hoen Av Apt 19
" Orin J retd h4924 Londonberry Dr
" Thos J (Evelyn J) retd h2434 Brush Creek Rd
Campman Dennis h917b Cherry St
Campos Antone (Emily V) retd h1270 Ridley Av
" Monica clk Deirdre's Capezio Shop h1158 Humboldt St Apt 11
Canacho Rigoverto (Martha L) lab D L Yeomons h1107 Temple Av
Canada Jean E acct Sonoma Mtge h1265 Pacific Av Apt 12
" Nina smstrs A&N Lummus Co r4553 Stony Point Rd
" Vince (Yvonne) h502 Bellevue Av
" Wm G (Kath) prntr Press Democrat Publ h5513 Du Pont Dr
Canafax David J (Mc Gregor's Shirt & Uniforms) h839 Nonie St
Canale Dominic (Barbara J) (Stellar Sales Co) h618 W 9th St
Cancilla Joseph P (Leilani T) (The Garden Manor) h1578 Peterson La
Canda Kay Mrs dental asst E Wilden Ballard r5503 Dupont Dr
Candeotti A (Eliz) pres Candeotti Enterprises r1120 Wiluip Dr
" Enterprises A Candeoitti Pres bldr 2777 Cleveland Av Suite 116
Candland Annette L studt r564 Russell Av
" Wendel H (Hazel T) eng State Regional Water Quality Control Bd h564 Russell Av
Candle Glow Haven Care Home (Mrs Dora Johnson) 99 Mountain View Av
Candoo Hazel (Wid Joseph) retd h871 Sonoma Av Apt L
Candy Jar The (Henry B Thielmann) 2313 Magowan Dr
Cane See Also Cain Caine And Kane
Caneda Sue E Mrs h1239 Yulupa Av
Canepa Bartolomeo (Armando) retd h3257 Moorland Av
" Joan P Mrs h1401 Mc Minn Av
" Mary Mrs r2533 Patio Ct
" Raymond (Juanita) driver Bevan- Pearson Moving & Stge h2628 Navajo St
Canevari Adele Mrs sec-treas Redwood Empire Title Co r1615 Solono Dr
" Adolph (La Rose Market) h642 Oak St
" Attilio (Mary) (Canevari's Ravioli) hRear 695 Lewis Rd
" Eug S (Carmalita K) tchr Santa Rosa Jr College h4466 Montgomery Dr
" Gino A (Dorothy S) (Rickie's Salads) h242 Barham Av
" Guido H (Canevari's Hse Of Music) h1674 Mendocino Av
" John P (Josephine M) retd h415 South E St
" Marshall P (Carole D) mech Stefenoni Garage hRear 2165 Guerneville Rd
" Mary r1385 Ridley Av
" Norman E (Patsy R) driver M B Stevenson h1023 Michigan Dr
" Rachel C (Wid Fred N) retd h2165 Guerneville Rd
" Richd P (Karen L) emp Rickie's Salads h241 Barham Av
" Victor O r1385 Ridley Av
Canevari's House Of Music (Guido H Canevari) 1674 Mendocino Av

CANEVARI'S RAVIOLI (Attilio Canevari), Edwin J Canevari Sr Mgr Ravioli Manufacturers, 695 Lewis Rd, Tel 545-6941

Canfield Ronald H (Glenda N) pntr h340 Corlano Ct
Cann Christopher studt r2789 Marlow Rd
" Edwardine Mrs dir Catholic Diocese Of Santa Rosa h2789 Marlow Rd
" Gary G (Carol) (Speediprint) h1625 Baja Ct
Cannam Wm (Arlene) bmo h359 Denton Way
Canniff Richd J (J Redelle) tchr Village Sch h2021 Rolling Hill Dr
Cannon Herbert L driver Redwood Empire Trans r4352 Stony Point Rd
" Louis (Daisy A) constn wkr Augaunt Contrs h760 Camellia Ct
" Louise A Mrs typ Sonoma Title Guaranty r1520 Sebastopol Rd
" Nell Mrs retd h1551 Pacific Av Apt 12
" Pat br mgr North Coast Title Guaranty r1144 4th St
" Ralph W (Louise A) (Cannon's Rite Way Coin Wash) h1520 Sebastopol Rd
Cannon's Rite Way Coin Wash (Ralph W Cannon) 1520 Sebastopol Rd
Cano R D (Lavet) retd h865 Sonoma Av Apt J

Public Utility Services

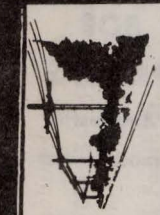



DEAN WITTER & CO., Incorporated
STOCKS—INVESTMENT SECURITIES—BONDS
Member of New York Stock Exchange, Pacific Coast Stock Exchange
733 FOURTH STREET SANTA ROSA PHONE 546-2655



NILES BUICK—OPEL

OUR 33rd YEAR

SEE PAGE 3 BUYERS' GUIDE



965 Santa Rosa Avenue, Santa Rosa Phone 545-6611 CHARLES E. NILES

Cantarutti Louis R (Sharon) patrolmn State Hwy Patrol h4927 Deerwood Dr
Canter Desmond (Judy) serv tech National Cash Register h705 Brasher Ct
Cantor Richd (Margt) driver Tiny's Food Products h823 Yulupa Av
Cantrall Geo D (Daisy E) custdn City Sch Dist h1024b King St
Cantrell Arth (Patricia) studt h1850 N Slater St
" Carl x-ray tech Warrack Med Center Hosp r1248 Kodiak Ct
" Donald D (Charlotte M) tech Total Telev Of Santa Rosa h1929 Santa Monica Ct
" Leon (Nancy) driver Pioneer Concrete h1210 Glenn St
" Lucille dept mgr Grant's
" Nancy Mrs clk Santa Rosa Health Food Store r4699 Montgomery Dr
" Rex M (Phyllis N) agt Occidental Life Ins Co h2112 Berkeley Dr
" Ronald studt r1216 St Helena Av
" Ronald studt r2112 Berkeley Dr
Cantu Robt L (Mary F) pres Western Builders- Empire Glass h1901 Geary Dr
Cantua Avel R (Willette W) sht mtl wkr Tri- County Sht Mtl h1038 Benton St
" Shirley h2821 Iroquois St Apt 1
Cantwell Dorothea mgr Polynesian Hse r496 Hearn Av
" Joseph A retd h1772 Moraga Dr
Canty Richd tchr Los Guilucos Sch h939 Temple Av

Capanacci Betina E Mrs (General Furniture Co) r480 Sonoma Av
" Charles J (Elena M) retd h621 Church St
" Christine L studt r621 Church St
" Douglass E (Gloria) carp Union Loc 751 h6233 Montecito Blvd Apt 22
" Gloria Mrs clk The Herald News r6233 Monteceito Blvd Apt 22
" Renato J (Betty E) (General Furniture Co) h480 Sonoma Av
Cape Cod House Antiques (Herbert B And Mrs Betty J Filben) 4090 Santa Rosa Av
" Dennis W emp Malm Fireplaces r585 Ashwood Dr
Capehart D H h3444 Moorland Av
Capell Dora T Mrs slswn Burlington Bakery r126 W Barham Av
" Jack H (Dora T) h126 W Barham Av
" Norman H (Janet G) field clk PG&E h1661 Ridmar Av

Capella Joseph L (Capella's) r300 Doyle Park Dr
" Joseph L (Georgio's) r300 Doyle Park Dr
Capella's (Joe Capella) tavern 1707 Santa Rosa Av

CAPITAL REALTY (Paul L Brasacchio), Homes, Ranches, Acreage, Income Property, Multiple Listings 513 E St, Tel 544-5050, Res Tel 545-6678

Capitani Joe M studt r2605 Village Side Dr

CAPITANI
" Louise A (Wid John M) dept supvr Grant's h2605 Village Side Dr
" Mary E (Wid Michl) retd h3044 Rocklin Dr
" Mike chkr Larkfield Shopping Center h2050 Mendocino Av Apt 9
" Norman M (Della) agt Prudential Ins Co Of Am r2011 Siesta La
Caples Wm (Dana) (Caples Trucking) h1129 Yuba Dr
Caplinger Dennis (Maurine) retd h4018 Phoenix Av
Capman Thelda M ofc sec Press Democrat Publ h408 Calistoga Rd
Capo Anthony J (Rose V) wldr Rietz Mfg h585 Ashwood Dr
" Dennis (Connie) emp Malm Fireplaces h1065 Del Port Av Apt 2
" Dinnis emp Malm Fireplaces r585 Ashwood Dr
Capoyil Jacob (Susan) h806 Frazier Av
Capri Angelo (Beatrice R) retd h734 Davis St
" Cocktail Lounge (Jim Bertacco Frank Hegardt & Larry Vitellini) 1965 Mendocino Av
" Marion F Mrs dept supvr Grant's r2001 Albany Dr
" Raymond A (Marian F) insp County Sealer Of Weights & Measures h2001 Albany Dr
Capurro Jack K slsmn Pepsi-Cola Bottling r710 W College St
Caratti Paul N Jr (Marianne R) emp U S N Yd Mare Island h916 Nason St
Carbajal Joe emp Topaz Room h303 South A St
Carberry Don J retd h206 Brittain La
" Mabel Mrs h190 Brittain La
" Robt N (Nora M) supvr State Dept Mental Hygiene h240 Maria La
Carbonaro Kelly (Lena) retd h929 Howard

Carbonator Sales & Service (Myles A Hoover And Robt Tunstall) bottled gas 543 South Av
Carden Marion M (Wid Merle W) h2618 Spring Creek Dr
" Paul A (Margt E) mach Rietz Mfg h410 El Capitan Way
Cardinal Newman Catholic High School Rev Marvin Steffes In Chge 50 Ursuline Rd
Cardinali Sophie Mrs retd r112 10th St
Cardoza Anton (Marian) emp Mare Island h2210 Creekside Rd
" Douglas W (Nora) phys 550 Doyle Park Dr r3675 Happy Valley Rd
Cardwell Harry L (Ida) merchandiser Pepsi-Cola Bottling h1610 Ditty Av
Cardyb Gerda N h13 Woodgreen St
Cardza Kenneth W r1166 Kawana Springs Rd
Caren Dennis (Penny) carpet installer Baldwins h2321 Parkwood Ct
Carey Ruth E (Wid Sherman M) h3 Wayside Dr

SONOMA MORTGAGE COMPANY

A DIVISION OF WELLS FARGO BANK

1701 FOURTH STREET, SANTA ROSA, CALIFORNIA 95404

PHONE 546-3310



HARALSON CONTRACTORS

Additions - Alterations - Remodeling

1100 Edwards Avenue, Santa Rosa Phones 544-2489 or 545-8274



SANTA ROSA SAVINGS AND LOAN ASSOCIATION
HOME LOANS—INSURED SAVINGS
HEAD OFFICE: 835 4th STREET, SANTA ROSA — PHONE 545-2525
BRANCHES: 501 BROADWAY, SONOMA — PHONE 996-1081
325 MAIN STREET, LAKEPORT — PHONE 263-5401
999 GRANT AVENUE, NOVATO — PHONE 892-2401

HENDERSON'S
MEN'S CLOTHING
TUXEDO RENTALS
BANKAMERICARD AND MASTER CHARGE
517 4th Street, Santa Rosa
Phone 542-3028

THOMPSON CLEANERS
BETTY and JESS EZELLE
PHONE 545-4172
4040 MONTGOMERY DRIVE
SANTA ROSA

CAREY
" Wm J clk Tony's Liquors h442 8th St Apt 8
Cargeneas Carrie (Wid John) retd h638 Benjamins Rd
Cargo Robt (Mary) emp Bellevue Union Sch Dist h3175 Primrose Av
Carico Marie (Wid John) h3735 Coffey La
Carillo Carol Mrs ofc sec Dr James E Berger r3433 Idaho
" Frank (Carmen) emp Organi Co h600 Clover Dr
Carino Amelia A Mrs h216 Hampton Ct
" Ralph merchant seamn r216 Hampton Ct
Carithers Wm H (Bertha) serv mn P G & E h1148 Valerie Way
Carl's Barber Shop (Carl F Nygard) 865 3d St
" Cafe (Antoly M And Mrs Erotiidn P Kuchner) 719 4th St
" Mobile Home & Travel Trailer Service (N C And Mrs Margie Madsen) hauling 2135 Westwood Dr
" Salads Sandwiches Soups (Grace F Larson) 431 B Street
" Shell Service (Carl Collard) 200 4th St
Carla's Charcoal Pit (Carl D Cheney) restr 1344 Santa Rosa Av
Carlele Richd (Lynn) surveyor h20 El Prado Ct
Carlenzoli Leroy E (Carol) eng Brelje & Race h2428 Tamarisk Dr
Carleton John G (Josephine) slsmn h2548 Marlow Rd
Carlevaro John L (Mary A) real est broker Ralph H Mills h2161 Grahn Dr
Carley Clay B Jr stereo Press Democrat Publ rSebastopol
Carli Cath (Wid Alf) ofc sec Zumwalt Chrysler- Ply r1853 N Slater St
" Domenica (Wid John) h1853 N Slater St
" Frank J (Shirley) (Pacific Divers) r621 Ashbury Av
Carlile (See Also) Carlyle
" Eleanor (Downtown Motel) h502 Santa Rosa Av
" Richd G assoc civil eng Brelje & Race r20 El Prado Ct
Carlin Barbara h1341a Cleveland Av
" Brian T studt h2424 Osage Av
" Hazel nurses aid h2371 Santa Rosa Av
" Janne H Mrs bmo County Rd Comnr h1708 Spring Creek Dr
" Maurice P (Victoria L) phys 1120 Montgomery Dr h2424 Osage Av
Carlon Linda Mrs retd h507a Macklyn Av
Carlsen W P J h6221 Montecito Blvd Apt 13
Carlson Andrew (Vivian A) (Carlson Trucking) h3251 Stony Point Rd
" Bill H (Patricia J) dep sheriff County Sheriff h2714 Maynes Ct
" Carl A phys therapist Welch & Teckemeyer r415 Monte Vista La
" Clifford M phys 576 B Street h810 Yulupa Av Apt 4
" David C studt r415 Monte Vista La
" Dorothy M meat wrapper Lucky Stores h586a Greenwood Dr
" Edw C (Shirley) emp Safeway Mkt h3371 Mayette Av
" Edw F (Ann) slsmn Santa Rosa Mtrs h309 Wikiup Dr
" Ellen r2350 Mc Bride La Apt A3
" Evelyn L Mrs beautician Bill Eslick h764 Beaver St

CARLSON
" Hildegarde B (Wid Carl W) h1432 Brookside Dr
" Hulda (Wid Axcel) h2350 Mc Bride La Apt A3
" Irene M (Wid Rodrick) retd r2934 Sonoma Av
" Jack L (Donna M) USAF h1732 Ensenada Ct
" Joan steno Bank Of Am r623 Greenway
" John A (Bertha L) h3929 Princeton Dr
" John W (Virginia L) pntr Pacific Sun h3249 Stony Point Rd
" Kenneth h1548 Moonview Ct
" Myrtle F Mrs mgr The Village Shop h543b Farmers La
" Patricia Mrs h1033 Clark St
" Ray C (Sharon) land supvr h2329 Northwood Dr
" Robt (Nancy) loan ofcr Morris Plan Of Cal h1245 Janet Way
" Ruth M ofc sec Exchange Bank h3900 Montgomery Dr Apt 19
" Thorsten R (Eleanor J) prof Sonoma State College h415 Monte Vista La
Carlton O B retd h144 Red Wing Dr
" Robt N tchr Santa Rosa Sr High Sch h3690 Wallace Rd

Carlyle See Also Carlile
" Nancy recorder Small Claims Court h927 Middle Rincon Rd
Carmichael Charlotte tech Sonoma State Hosp r1072 3d St
Carmoney R K mgr Hendley St Apts h622 Hendley St Apt 6
Carneggie Paul (Sharon) slsmn Trambetta Distr h543 Hewitt St
Carnegie David (Edith) retd h2413 Grace Dr
Carner Cath H (Wid Thos B) h526 Hahman Dr
" Clara (Wid Vaughn V) h2142 Grahn Dr
" Duke G (Billie J) (Empire Loans) h3021 Claremont Dr
" Porter T (Betty L) carrier P O h1370 Kawana Springs Rd
" Vernon H (Zelda) retd h72 Kawana Springs Rd
" Zelda Mrs clk Mc Carthy's Pharmacy r72 Kawana Springs Rd
Carnes Dean L (Betty A) mech Burbank Mech h1919 Siesta La
Carney Bobett P exec dir American Cancer Society r5821 Yerba Buena Rd
" Esther L (Wid Michl V) retd h1450 Dutton Av
" John I (Gladys A) slsmn Industrial Serv & Sup h1010 Stewart St
" John R (Bobette E) distr H R Basford Co h5821 Yerba Buena Rd
" Smithy mtcemn County Water Agcy r1578 Los Alamos
" Walter (Verna) repr Leete Elec Mtr r382 Bloomfield Rd
Carniglia Charles J (Mary A) (Carniglia Realty Co) h1922 Marian La

CARNIGLIA INSURANCE AGENCY (Charles J Carniglia), Complete Insurance And Property Management, 461 College Av, Tel 546-0630 (See Index To Advertisers)

" Mitilda G Mrs h6333 Bridgewood Dr
" Realty Co (Charles J Carniglia) real est 461 College Av

YEAGER'S
CARRIAGE HOUSE
2503 CLEVELAND AVENUE, SANTA ROSA

PHONE (707) 544-1776

CARNIGLIA
" Steven studt r1922 Marian La
" Wilkey & Marocco Insurance Charles Carniglia Pres Robt O Marocco V-Pres James R Wilkey Sec-Treas 2230 Professional Dr Rm 102

Carnohan John (Betty) pres H&C Metal Products h3622 Hacienda Dr
Caro Reubea (Josephine) emp Hamilton A F B h2615 Wawona Dr
Caron Clara C Mrs hsekpr h1580 Humboldt St
" Frances Mrs retd h1203 Humboldt St
" Jane M Mrs youth counselor State Of Calif h2263 Grahn Dr
" Raymon (Marion) asst mgr Creekside Park Apts h1130 4th St Apt 109
Carothers E J h1221 St Francis Rd
" John W (Anna C) emp Chapel Of The Chimes Of Santa Rosa r200 Hearn Av
" Lucille dental tech h1130 4th St Apt 105
Carousel Color Corp Russ Hoiem Jene Hass Pete Newman Mgrs 126 5th St
" School Photo (Ene A Hass Henry L Newman) 429 Olive St
Carpenter Calvin L (Louise M) (Carpenter Realty) h2130 E Foothill Dr
" Clarence A (Gloria Z) (Carpenter Furn Repr) h1700 W College Av
" Dallas (Charlean) h4537 Rinconada Dr
" Furniture Repair (Clarence A Carpenter) 35 W 10th St
" Furniture Repair & Upholstery (Clarence A Carpenter) 1700 W College Av
" Howard H (Hazel) mgr North Bay Production Credit Assn r1473 Olivet Rd
" J h2311 Coachman La
" Loren (Lois) tv tech h345 Mosswood La
" Margt A (Wid Lawrence O) h1816 Leonard Av
" Realty (Calvin L Carpenter) 1611 4th St
" Richd (Evelyn) fnshr Carpenter Furn Repr r1165 Hendley
" Victoria studt h101 Elliott Av Apt 14
" Wm J agt Westland Life Ins h716 Middle Rincon Rd
Carpenter's Union Local No 751 Wm James Pres Walter T Paxton V-Pres 1706 Corby Av
Carr Bob studt h2066 Mendocino Av Apt 62
" Clifford M (Claire L) agt Int Rev Serv h299 Middle Rincon Rd
" G M Co (Geo M Carr) constn eng 2333 Burbank Av
" Geo M (Betty J) (G M Carr Co) h2333 Burbank Av
" Geraldine studt r516 Pinewood Dr
" Glenavon Mrs tchr Flowery Sch h150 Elaine Dr
" Herman A (Carmen) dep Sonoma County Sheriff Dept h3022 Home Rd
" Homer J (Kathleen M) driver Redwood Redi-Mix h516 Pinewood Dr
" John L (Betty) emp Mare Island h914 Orchard St
" Lawrence J (Ann C) slsmn Barth Industries h2846 Seneca La
" Michl C (Doris) h653 Benicia Dr
" Patk (Mary) emp Commerce Cleaning Hse h325 La Crosse Av
" W S h4068 Montecito Av
Carrasco Raymond L (Dorothy M) bus driver Santa Rosa Sch Dist h444 Mc Coy Av
Carreiro Robt G (Patrisha) carp h516 Baker Av
Carrell See Also Carroll
" Ruth F Mrs retd h416 Sahara St
Carrera Richd R mech Angelo C Rossi r1723 Spring Creek Dr
Carretero Albert (Geraldine) constn wkr h609 Palomino Dr
" Fred (Virginia) rancher Fred Miller Ranch h1463 Ditty Av
" Manuel (Dorea) constn wkr h1455 Ditty Av
" Marcelino dishwasher Topaz Rm h321 W 8th St
Carriage Motors (Wm F Thornberry Al Underhill) used cars 1027 Santa Rosa Av
Carrick Ethel D (Wid Wm W) clk Santa Rosa Swim Pool Serv h445 Biltmore St
" I Jean Mrs (Ridley Travel Serv) r14 Sebastopol Av
" Steph R (I Jean) (Ridley Travel Service) h14 Sebastopol Av
Carrico R Moss (Grace L) retd h1811 Leonard Av

CARRIE REALTY INC
HAROLD R GRIFFITH, BROKER
RON E GAUPIN, OFFICE MANAGER
GENERAL REAL ESTATE
EXCHANGING, COUNTRY PROPERTY
3 LOCATIONS
725 COLLEGE AV
TELEPHONE 544-0844

Carrigan James (Dorothy) agt Prudential Ins Co Of Am rSebastopol
Carrillo Andrew J (Marie) Merchant Marines h4420 Sonoma Hwy
" Andrew J III (A & M Nursery) r4420 Sonoma Hwy
" Bernice M (Bernice's) r4530 Riconada Dr
" Donald J (Priscilla) mason Grewick Mfg h1716 King St
" Eug E (Wilda M) retd h918 Howard St
" Geo (Mary E) educator S R V C h1260 Janet Way
" Harold J (Bernice M) coremn Santa Rosa Brass & Bronze Fdry h4530 Rinconada Dr
" James A (Carol A) servmn Sanomusic h3433 Idaho Dr
" Larry mgr Sunset West Camera Music & Stationery r4530 Riconado Dr
" Lawrence J (Anita L) with A N R Enterprises h4536 Montgomery Dr
" Leo (Barbara) h1151 Ludwig Av
" Lewis (Ella) h5740 Sonoma Hwy
" Manuel (Lynn) wldr Rietz Mfg h1598 North St
" Mary A clk typ County Dist Atty r4420 Sonoma Hwy
" Michl (Sandra K) mason Arthur & Devincenzi Concrete h920 Franquette Av
" Richd dishwasher Warrack Med Center Hosp r500 Benjamins Rd
" Wm Jr (Jolene) supt Arth B Siri Inc h432 Lincoln St
" Wm M (Faustina) retd h500 Benjamins Rd
Carrington Charles D (Eliz A) (Carrington's) r2483 Calistoga Rd R D 4
" Charles N (Frances K) (Carrington's) h914 Cherry St

CARNIGLIA INSURANCE AGENCY
ESTABLISHED 1930
Insurance—Appraisals—Property Management
461 College Avenue, Santa Rosa
Phone 546-0630

CABLEVision
"Better Television By Cable"
Phone (707) 544-7337
1045 College Avenue, P.O. Box 1150
Santa Rosa 95402

SANTA ROSA FURNITURE CO.
Where Good Furniture Is Not Expensive
4th and A Streets, Santa Rosa Phone 545-1901
LOOK FOR THE BILTWELL LABEL
Serta MATTRESS and BOX SPRINGS

GEORGE L. RICHARD-Realtor
Homes—Farms—Ranches—Income Property Management
"MULTIPLE LISTINGS"
2794 4th Street, Santa Rosa Phone 542-3207

FINE CLOTHING FOR MEN AND BOYS
Town Since 1882
PHONE 542-8500
FOURTH AND D STREETS "YEARS OF FRIENDLY SERVICE"

CARRINGTON
" Eliz A Mrs (Crystal House Of Drapes) r2483 Calistoga Rd Rd 4
" Francis L (Carol) pres Francis Realty Inc h545 Los Alamos Rd
Carrington's (Charles D And Charles N Carrington) real est 576 Mendocino Av
Carrio Frank P (Juanita) constn wkr Underground Constn h115 6th St
Carroll See Also Carrell
" Ada Mrs recpt F Scott Chilcott r534 Colonial Park Dr
" Donald R USAF r428 Orchard St
" Eleanor W Mrs (Eleanor's Kitchen) h910 Spring St
" Fenton M (Nita A) (Valet Shoppe) h428 Orchard St
" Harry A appr Mare Island Naval Shipyard h219 Decker St
" James (Virginia) slsmn h3150 Clare Av
" James A (Bertha M) pres Redwood Empire Disposal Co h985 Stony Point Rd
" James M (Sharon I) h2869 Creekside Rd
" James M (Mary A) driver Groom Trucking h1357 Beachwood Dr
" Joseph F h1148 Wikiup Dr
" Josephine G Mrs h105 Garden St
" Marvin E (Patsy) policemn City Police Dept h832 Corby Av
" Pauline h1120 Yulupa Av Apt 15
" Thos M (Linda) repr Culligan Water Conditioning h1240 Cleveland Av
Carrothers Donald h3555 Ridgeview Dr
" Jane M (Wid Stanley M) acct clk County Rd Comnr h2193 Franklin Av
" Mary Mrs nurses aide Warrack Med Center Hosp rSebastopol
Carruth Maevis M Mrs (Larkfield Drive-Up) r1726 Janero Dr
" Paul R (Maevis M) (Larkfield Drive-Up) r1726 Janero Dr
Carrutherferd Joseph h931 Leddy Av
Carry Sadie Mrs r508 4th St
Carsell Ted E retd h816a Spencer Av
Carsner Richd (Carol) therapist Sonoma Community Hosp h1211 Wyoming Dr
Carson Duane B (Loretta) art dir Kresky Signs h2255 Whitewood Dr
" Joseph retd h3927 Hoen Av
" Louis T (Cloie) (Marine Serv Center) rHealdsburg
" Mary opr Clara's Hse Of Beauty rSebastopol
" Walter (Beatrice) h135 Coronado Cir
" Wm E (Mary E) bldg contr h1687 Ronne Dr
" Wm H h2364 Yulupa Av
Carstensen Allan wkr Santa Rosa TV r2715 Maynes Ct
" Betty Mrs nurse Bruce G Whitaker r1690 Monterrey Dr
" Chris lab Rietz Mfg r8879 Redwood Hwy
" Ejgil M (Ellinor M) (Santa Rose Tv) h2715 Maynes Ct
" Marvin (Betty J) agt Walter Smith Ins Agcy h1690 Monterey Dr
Carter A L retd r1401 Wright St
" Alton B h2874 Iroquois St Apt 2
" Anna r3119 Magowan Dr
" Arth (Dolores) driver Windsor Sand & Gravel h1856 Terry Rd
" Aubrey F Jr dist mgr Farmers Ins h2203 Mesquite Dr
" C L tech Golden Tech h177a Eddy Dr

CARTER
" Charles E (Joan) phys 121 Sotoyome St h5766 Yerba Buena Rd
" Charles L (Helen L) emp Bank Of Am h2040 Stonewood Dr
" Dan S (Frances L) (Cal Barber Shop) h4315 Miles Av
" Ernestine h128b Hewitt St
" Etta retd r3119 Magowan Dr
" Hobart L (Ruth R) (Carter's Rincon Valley Feeds) r1688 Baird Rd
" Janet clk Stanroy Mus Center
" Jeanne M (Wid Dorman) nurse County Supt Of Schs h3148 Midway Dr
" Jerry dist mgr Farmers Insurance Group rPetaluma
" John atndt Flowers Steele La Serv Sta rWindsor
" Kathi studt r101 Elliott Av Apt 3
" Linda L (Wid Edw C) retd h412 Humboldt St
" Paul T (Eleanor D) retd h8 Pin Oak Pl
" Ross atndt Flowers Steele La Serv Sta r769 Steele La
" Ruth R Mrs (Carter's Rincon Valley Feeds) r1688 Baird Rd
" Stanley (Barbara) emp Sonoma State Hosp h748 Charles St
" Thos H Jr (Imelda) acct 721 Mendocino Av h2039 Marsh Rd
" Victor J (Lois F) mech GOAT h1820 Terry Rd
" Weston retd h111b Junior St
" Wm (Margie) h1102 Vallejo St
Carter's Rincon Valley Feeds (Hobart L And Mrs Ruth R Carter) 55 Middle Rincon Rd
Cartmell Fred retd h3273a Moorland Av
" Michl studt h1678 Dutton Av
Cartwright Dave R (Elaine C) tech Cable Comn h1245 Carr Av
" Elaine Mrs ofc sec Warrack Med Center Hosp r1245 Carr Av
" Wm C (Lula E) carp h3133 Sonoma Av
Caruthers Wilma r508 4th St
Carvalho Charles H (Adelaide) retd h3057 Spring Creek Dr
" Oliver (Frances) retd h1695 Marlow Rd
" Raymond F (Dolores) carp foremn De Martini & Smith h1745 Ridmar Av
Carver Dave W retd h821 Pressley St
" David C (Enes R) estimator Mare Island h1213 Stewart St
" F O h1268 Clover Dr
" Harry A (Frankie Ann) retd h307 South E St Apt 2
" Norman W (Glenda L) chef Mills Patio h1301 Stroven La
Carvin Rebecca (Bambini & Haggard) h555 Dexter St Apt E
Cary Donald agt Westland Life Ins h131 Leland Ct Apt 5
" Jessie O (Wid Wilbur F) retd h257 Hermosa Cir
" Steph C (Lynn) phys 121 Sotoyome St h2031 Creekside Rd
Casa Del Rosa Apartments Richd T And Mrs Lillian Y Anderson Mgrs 1525 Atlanta Ct
" Del Sol Apartments 608 Washington St
" Rosa Motel (Lorenzo Martenelli) 1884 Santa Rosa Av
" Rosa Restaurant (Don & Mrs Penny Farrel) 1884 Santa Rosa Av
Casab Robt C (Anna M) retd h630 Charles

THE BANK OF CALIFORNIA
NATIONAL ASSOCIATION

Casady Bryon K mtcemn City Park Dept rSebastopol
Casarotti Carrie Mrs r112 Brown St
" Patricia R Mrs teller Bank Of America r2029 Terry Rd
" Walter D (Patricia R) tchr San Antonio Sch h2029 Terry Rd
" Walter J (Flora) agt R E A Express rPetaluma
Casassa Anne N Mrs nurse h732 Beaver St
" D W (Julia) retd h110 Sotoyome St
" Nick G (Viola E) meat ctr Town & Country Meats h2227 Oak Hill Dr
Casazza Enzo (Theresa) (United Rent-All) r1393 Michele Way
" Walter (Beverly) (United Rent-All) rHealdsburg
Cascade Electronics Ltd Steph P Corley Mgr equip & sup 244 South A St
Casco (Larry Haywood) 3045 Coffey La
Casdorph Roy E communications spec US Dept Of Army (Strategic Communications) r1091 El Cerrito Ct
Case Alberta S Mrs retd h16 Wayside Dr
" Bethene N (Wid Carvel B) ofc sec Thos J Arata h2348 Yulupa Av
" Bill studt r926 Cherry St
" Doug (Carol) studt h462 Hendley St Apt 8
" Eliz med asst Joseph La Stovic
" Frank (Bonnie) (Sew-Vac Dept)
" Herbert W (Dorothy J) insp Kreskey Mfg h2451 N Slater St
" Isabelle transcriber State Mental Hygiene h3900 Montgomery Dr Apt 17
" Iva h526 B Street Apt B
" James with State Natl Guard r926 Cherry St
" Judd A studt r2451 N Slater St
" Linda emp Optical Coating Laby h533 Carr Av
" Nell M Mrs retd h927 Stewart St Apt 1
" Wm H (Golda) h926 Cherry St
Casebier Thos (Iva) r2963 Santa Rosa Av
Casebur Raymond L (Mary) emp General Tire Serv h6015 Susan Dr
Caselli Albert R (Eunice T) repr Pepsi Cola Bottling rSebastopol
" Gary M lab County Rd Comnr rValley Ford
" Romillo J (Martha M) retd h1216 St Helena Av
Casey Cecil A (Nola M) jan State Dept Human Res Div h1672 Guerneville Rd
" Clara R Mrs serv rep US Social Sec (Dist Ofc) r1826 Will Scarlet La
" Dennis O (Izilla E) custdn Luther Burbank Sch h741 Davis St
" Eug W (Virginia) cement mason Arthur & Devincenzi Concrete h633 South Av
" Geo A (Clara R) clk Safeway h1826 Will Scarlet La
" Nola M Mrs atndt Sonoma Community Hosp r1672 Guerneville Rd
" Richd (Zelda C) meat ctr Purity Stores h319 Lomitas La
" Wayne W (Rosemary) constn wkr h2711 Maynes Ct
" Wm D (Jennie M) retd h2507 Sonoma Av
" Wm T (Mary C) rancher h2162 Marlow Rd
" Zelda nurses aide Southern Nursing & Convalescent Home r319 Lomitas La
Cash John V (Louise C) retd h2627 Cactus Av
CASH
" Louise mgr Jay Vee r2627 Cactus Av
Casha Dennis E (Esther B) (Bennett Av Barber Shop) h1735 Hearn Av
Cashman Joyce Mrs h1991 Blue Bell Dr
Casimira Arrieta Mrs retd h1317 Beaver St
Casina Richd C studt r1822 Rose Av
Casini Joseph E retd r17 Davis St
Caskadon Clyde B (Dorothy) slsmn E C Kraft & Co h976 Hearn Av
Caskey Charles (Ila) retd h6921 Fairfield Dr
Casperson Steven H (Evelyn K) tchr Piner High Sch h932 Colorado Blvd
Cass Mary Ellen (Wid Edw) retd h15 Nadina Sq
Cassady Osa Mrs h2724 Valley Center Dr
Cassani Fred A (Pauline) h726 College Av
Casselli Olivia (Wid Constant J) retd h320 Ridgeway Av
Casserly Marie (Wid Joseph P) (Casserly's Fine Furniture) h473 Sonoma Av
Casserly's Fine Furniture (Mrs Marie Casserly) 481 Sonoma Av
Casseter Linda cosmetologist Exotica Salon Of Beauty
Cassiday Ben L (Leta D) electn Collins Elec h1149 San Clemente Dr
" Larry (Louise) whsemn Ritz Distributors h716 Mill St
Cassidy Dorothy B h1333 Steele La Apt 102
" Lucille B Mrs retd h5165 Sonoma Hwy
" Raymond I (Beulah) mech Niles Buick r1483 Mattei Ct
Cassie Kath Mrs r2149 Hearn Av
Cassina Charles (Evelyn B) (Magneto Electric Service) h1822 Rose Av
Cassinelli Charles C (Lavella) (Cassinelli's Mobil Serv) h2344 Yulupa Av
" Sylvia social wkr County Social Serv h1144 4th St Apt 342
Cassinelli's Mobil Service (Charles C Cassinelli) 257 College Av
Cassmore Orin C emp H & R Block Income Tax Serv r4200 Alta Vista Av
Casson Jerry asst welfare dir County Social Serv rSonoma
Casstevens Vera W tchr Forestville Union Elem Sch h447 South E St Apt 11
Cassye Wm emp Copper Penny h3375 Parker Hill Rd
Castagna Harold V (Eliz H) appraiser County Assessor h2985 Bennett Valley Rd
Casteel Lloyd C (Vena E) retd h2517 Patio Ct
" Susan L clk Long's Drug h1158 Humboldt St Apt 10
" Terry (Cheri) studt h2755 Ventura Av Apt 7
Casteli John studt r421d 8th St
Castell Wm L h6131 Montecito Blvd Apt 18
Castellanos N M (Maria) emp C & D Batteries h1129 West Av
Castelle Marianne J emp State Farm Ins r4729 Cambridge Ct
Castelli Alf (Delia O) mech The Brake Shop h1873 Sonoma Av
" Frank (Lorraine) parolmn State Hwy Patrol h4729 Cambridge Ct
" Joan C tchr Bellevue Union Sch Dist r333 Richmond Dr
" Lawrence (Eva R) spl agt Fireman's Fund Am Ins h333 Richmond Dr

MEAD CLARK LUMBER COMPANY, Inc.
THIRD AND WILSON STREET, SANTA ROSA
Your Home Owned Yard
Free Delivery to 50 Miles
PHONE 542-4141

WELTI CHAPEL OF THE ROSES

Santa Rosa's Most Beautiful Funeral Home Serving Every Faith Since 1875

Deputy Coroner

Funeral Director

Ample Off Street Parking

1225 SONOMA AVENUE SANTA ROSA

PHONE 545-0880

INSURED SAVINGS — HOME LOANS

Summit Savings AND LOAN ASSOCIATION

Main Office 90 Santa Rosa Avenue — Phone 546-0544
715 Hahman Drive, Montgomery Village — Phone 546-0544
119 North Main Street, Sebastopol — Phone 823-7411
3300 Jefferson Street, Napa — Phone 255-3310

CASTELLI
" Rosalie Mrs h2351 Oak Knoll Dr
" Steve Jr (Glenda) with Auto Speed Shop h1775 Manor Dr
Caster E H (Ila J) supt Young Am Homes Inc h325 Mosswood La
" Eug Hal r325 Mosswood La
Castetter Robt D (Patricia L) USAF h5325 Gold Dr
Castillo Antonio gdnr r824 Mc Donald Av
" Edna L therapist County Dept Of Pub Health rFulton
" Pamela librn City-County Pub Lib rNovato
" Robt h999 Sonoma Av Apt 20
Castino Beatrice A studt r1120 Janero Dr
" David (Rita M) contract sls Mar Co Sup h126 Briarwood Ct
" Marie L ofc sec Seaborad Finance r1120 Janero Dr
" Mary C (Wid Gracinto) retd h1120 Janero Dr
Castle Charles (Mary C) h4929 Charmain Dr
" Charles Jr studt r4929 Charmain Dr
" Club (James R Payne) tavern 1295 Santa Rosa Av
" Leo F (Cathryn) shingler Superior Roofing h1812 West Av
" Maurice D (Sherry) pres Santa Rosa Credit Bureau r540 Buena Vista Rd
" Richd C mech Veale Volkswagen r1037 King St
Castleberry Geo vulc Santa Rosa Tire & Sup
Castlewood Industries Inc Kaare M Stjern Pres Wayne Steindorf V-Pres cabt mkrs 1236 Grand Av
Castoe Mable E Mrs (Castoe Residential Care Home) r1311 Petaluma Hill Rd
" Percie (Mable E) mgr Castoe Residential Care Home h1311 Petaluma Hill Rd

CASTOE RESIDENTIAL CARE HOME (Formerly Mankins Rest Home; Mrs Mable Castoe), Considerate And Competent Care, 1311 Petaluma Hill Rd, Tel 546-0775

Castor Elmer M (Agnes E) retd h2208 Gainsborough Av
" Harold W (Helen M) purch asst City Corp Yard h2111 San Miguel Rd
" Milton H (Zandra L) driver Schultz Bros Van & Stge h2712 Patio Ct
" Richd groundskpr Sonoma Community Hosp rCotati
" Zandra L Mrs teller Exchange Bank r2712 Patio Ct
Castorena Tony (L Marqueritte) lab h709 Southwood Dr
Castro Joseph D retd h2132 Dennis La
Caswell Amy (Wid Don) retd h192 Brush Creek Rd
Cataldo Raymond searcher North Coast Title Guaranty r2727 Tachevah Dr Apt 8
Catching Vicki studt h2066 Mendocino Av Apt 60
Cate Bob J (Linda) eng Pac Tel h1543 Frederick St
" Clair rep Teamsters Union Local 980 r6337 Sonoma Hwy
Catelli Esther L Mrs bkpr Petroleum Eng h1269 Hughes Av
Catendo Albert G (Lois E) retd h830 3d St
Catering By Ted 821 Santa Rosa Av
Cates E F (Kath L) retd h829 Wheeler St
" Fenton G (Marguerite) (List & Cates) h2421 Melbrook Way
" Louis A (Sybil L) retd h789 Liana Dr
" Thos J (Mary L) physical therapist h2544 Cactus Av
" Willa P (Wid Fenton G) acct 4918a Sonoma Hwy h91 Coronado Cir
Cathcart Alf B (Nancy) (Empire Bearing & Power Transmission) h2229 Mission Blvd
" Mary dir Clear Water Ranch Childrens House Inc rSan Francisco
" N emp United Parcel Serv r1614 Nancy Ct
" Neil (Linda) h1614 Nancy Ct
Catherine Hall Apartments Glenn And Mrs Alice Winkler Mgrs 1821 Salem Av
Cathey Wm mech Bishop Hansel Ford h1117½ Orchard St

Catholic Social Service Rev Gerald F Cox Dir 1114 Mendocino Av
" Youth Organization Rev Gerald F Cox Dir 1114 Mendocino Av
Cathor Patricia M r666 Wikiup Dr
Catz Tovi (Hilde R) clerk PO h5430 Evonne Way
Caudill Phillip J (Maureen A) tchr Brookhill Sch h1736 N Dutton Av Apt 4
Caudle Harold F (Shirley) social wkr County h1310 Page Ct
Cauen Michl mtcemn City Park Dept r120 8th St
Caughey Floy A (Ethel F) formn Pac Gas & Elec h3801 Airway Dr
" Glenn R (Almeda) whsemn Market Whol Gro r2155 Santa Rosa Av
Caulfield Geneva med sec Physicians Med Laby r1749 Abramson Rd
Caulkins Grace A (Wid Clarence A Jr) h1107 St Helena Av
Causley Carol studt r1074 Lilac Dr
" Claude W (Edith B) retd h1612 Rose Av
" Thos A (Isabelle C) (Redwood Battery Service) h1074 Lilac Dr
Cavagna Gladys Mrs (Drapery Custom Shop) r374 Westbrook Dr
Cavagnaro Ray pres Ray Cavagnaro Inc rNapa
" Ray G (Patricia) parts mn E C Kraft & Co rCloverdale
" Ray Inc Ray Cavagnaro Pres whol liquor 511 Wilson St
" Richd mgr Ray Cavagnaro Inc
Cavalaro Rueben h726 Boyd St
Cavalin Roni V r529 Goodman Av
" Vincenzzo G (Elenore I) cement mason h529 Goodman Av
Cavallero Carmen F mech r1617 Hexem Av
" Conrad L mech Torvick Inc r1617 Hexem Av
" John B (Marjory A) retd h1617 Hexem Av
" Marvin D (Roberta J) sls mgr Torvick Datsun h780 Southwood Dr
" Victoria retd r2080 Guerneville Rd
Cavallo Al tchr City Bd Of Educ h1130 4th St Apt 120
" Joyce Mrs (Cavallo Trucking) r3963 Santa Rosa Av
" Paul E (Joyce) (Cavallo Trucking) h3963 Santa Rosa Av

Hires (RJ) ROOTBEER

PEPSI-COLA BOTTLING CO.

BOTTLERS OF PEPSI-COLA - SQUIRT - HIRES - BIRELEYS - BUBBLE-UP

PHONE 542-7536

3029 COFFEY LANE, SANTA ROSA

PEPSI-COLA

"SPURGE" HENDERSON BAIL BONDS
LOW RATES OPEN 24 HOURS FAST SERVICE
408 Santa Rosa Avenue, Santa Rosa Phone 542-7050

CAVALLO
" Trucking (Paul E And Mrs Joyce Cavallo) 3963 Santa Rosa Av
Cavanaugh Julia E (Wid Earl J) r3309 Santa Rosa Av
Caven Danl R h515 Earle St
" Kenneth L (Imogene R) formn Pexton Constn h2340 Humboldt St
" Kenneth L Jr tech City Water Dept r2340 Humboldt St
" Melvin E (Helen) formn County Road Comnr h120 8th St
" Melvin E Jr clk Western Auto Assoc Store r120 8th St
" Norm (Judy) driver Davis Co h4331 Princeton Dr
" Robt M (Carole I) carp Genl Serv Constn h400 Lincoln St
" Vern T (Pam J) partsmn Siri Constn h1365 Stroven La
Cavert Jean B Mrs nurse Santa Rosa Genl Hosp h1304 Hexem Av
Caveza Frank P (Ida B) retd h2415 N Slater St
Caviglia Alf A (Rose) plmb Hall & Son Inc h2175 Dutton Av
" Angela L bmo State Farm Ins r2175 Dutton Av
Cavin Dennis mech Baldwin's r2321 Polkwood Ct
Cavins Joyce Mrs clk typ County Sanitation Dept r916 Stevenson St
Cavnar Coyce retd r703 Madison St
" James A (Donna J) emp Gregg Mitchell Constn h703 Madison St
Cayet Gmile mtcemn City Park Dept rSebastopol
Cayla Henry J (Louise A) retd h1804 Beaver St
" Thos r2149 Hearn Av
Cayson Jacqueline Mrs ofc sec h430 El Capitan Way
Cazahous Jean (Katie) retd h708 Parkside Dr
Cazel Wesley D (Tommie L) pilot Pan Am Airlines h516 Jack London Dr
Cecchi John (Lucille) retd h3149 4th St
" John C retd h1029 Danbeck Av
Cecconi Arth R (Marion E) supvr Servodyne Corp h6132 Bridgewood Dr
Cecil Joann M Mrs ofc wkr Golden State Linen Serv h6435 Bridgewood Dr
Celeri Rose A (Wid Emile L) pkr Fultons Processer's h595 South Av
Celesteral Rest Home (Mrs Celeste G Simmons) 741 Santa Ana Dr
Celio Charles L (Marjorie) div mgr State Farm Ins h626 El Dorado Ct
" Harriet J studt r626 El Dorado Ct
Center Barber Shop (Don Davisson) 651 Sebastopol Rd
" Emily (Wid Norman) h933 Edwards Av Apt 6
" The consultants 608 College Av
Century Sales Co (Frank A Kuczombrek) hotel & restr equip 606 Wilson St
Cepedes Delores nurse aide Mayette Convalescent Hosp r2838 Papago Ct
Cerami Pietro M (Bernice T) prntr Press Democrat Publ h329 Carrillo St
Cerchi Duilio (Elma N) mgr A&B Super Market h1034 Stewart St
Ceremany Robt E adj State Farm Ins h824 Spring St
Ceresa Anita R typ County Recorder rPetaluma
Cerfoglia Louis (Mary) retd h2100 Dutton Av
Cerini Al J (Zaita I) driver Grace Bros Brewing h3585 Phillips Av
" Arth (Sharon) h1042 Clark St
" David J regional rep First Cal h2735 Tachevah Dr Apt 16
" Sharon A Mrs clk Santa Rosa Sav & Loan r1042 Clark St
Cerri Joseph (Anita M) retd h1936 Hidden Valley Dr
" Louis A (Marie W) retd h1524 Raegan Av
" Louise Mrs retd r230 California Av
Certified Hearing Aid Centers (Lawrence M Laby) 1116 Mendocino Av
" Life Insurance Co Of Cal Dwayne Henson Mgr 1188 Yulupa Av
Cervantes David L r342 Boyce St
" Gloria ofc sec Mayan Imports r844 Dry Creek Rd
" Thos forklift driver Melino Dryer h342 Boyce St
Cervelli Patty r560 Dexter St Apt K
Cerventes Ray (Julie) emp Exch Linen Service h137 Scott St
Cesco Magnetics Donald E Stem Pres 4025 Sebastopol Rd
Cesero Anthony J (Erlene) clk C&D Batteries h1535 St Francis Rd
Chace Norman O prntr Press Democrat Publ r1315 Ridley St
Chacon Marie Mrs r1145 Brush Creek Rd
Chaddock Patricia Mrs h1668 Dutton Av
Chadwick Nancy Mrs bkpr Fortier's Radio & TV Serv rCotati
" Wm L (Lillian) retd h218 Blue Jay Way
Chaffee Harry (Rosemary) with Sis-Q Flying Serv h1211 Matanzas Way
" Lawrence W (Florence C) retd h307 Belhaven Cir
" Linda studt r101 Elliott Av Apt 11
Chaffey Ellen E Mrs ofc sec St Eugene's Cathedral r243 Jacqueline Dr
" Kath clk State Farm Ins r243 Jacqueline Dr
" Lois h1105 Jennings Av Apt 3
" Loren R (Ellen E) servmn Forsyth Tire h243 Jacqueline Dr
" Thos h4 Woodwardia Square
Chaletain Thos r3750 Santa Rosa Av
Chalfant Margt L Mrs nurse Dr Ralph Harr r3309 Santa Rosa Av
Chalk Up Billiards (Mrs Alice Zimmerman) 4235 Montgomery Dr
Challace John (Jane) (Red Barn Restaurant) rLos Altos
Challenge Cream & Butter Assn Jack M Gerard Mgr whol 906 Santa Rosa Av
Chalmers Wm A (Isabella) rancher h4980 Rincon Av
Chamberlain See Also Chamberlin
" Carol A clk Sonoma Community Hosp r790 Wyoming Dr
" June (Wid Geo E) retd h823 Nason St
" Margt nurse aide Warrack Med Center Hosp r790 Wyoming Dr
" Mary M h1118 Temple Av
" Roy E (Margt E) tollmn Pac- Tel h790 Wyoming Dr
" S (Lure) retd h150 Apple La
" T B h412 Klute St
" Ted R (Carol) supvr State Farm Ins h1264 Phyllis St
" Warren refgr mech Artic Refgr h3310 Claremont Ct Apt 2

KING'S OFFICE SUPPLIES & EQUIPMENT, Inc.
PRINTING - OFFICE FURNITURE AND MACHINES - SUPPLIES
BOB HARRIS
PHONE 545-6110
515 5th Street, Santa Rosa

CAMPBELL REALTY
Ranches
Acreage
Homes
Exchanges
1747 FOURTH STREET SANTA ROSA
PHONE 544-5131

Residential-Commercial
"Service When You Need It Most"
Dee Jay's
SASH & GLASS
13 WEST THIRD STREET
SANTA ROSA
546-7344

BUILDINGS UNLIMITED
(A DIVISION OF NOR-CAL DESIGN GROUP)
General Contractors
Star Metal Buildings -- Curoco Metal Carports
Hydro-Spray Automatic Car Wash Equipment
2200 East County Center Drive, Santa Rosa
Phone 544-1277

RALPH HAYES
1212 4th St.
545-8806 or 542-0558

VERN LAWSON
1212 4th St.
545-8806 or 539-9228

FRED PERRY
1212 4th St.
545-8806 or 542-1019

LIFE - FIRE - AUTO
BUSINESS INSURANCE - BOATS
SPECIAL PACKAGE PLANS

FARMERS INSURANCE GROUP
Symbol of Superior Service

Chamberlaine Blen (Gloria) ranch wkr h2095 Guerneville Rd
Chamberlin Carryl H (E Mae) retd h2911 Hartley Dr
" Jerome T (Esther) retd h3042 Carvel Dr
" John F (Marie H) slsmn Morton Salt h617 Nason St
" Mae opr Beau Monde r2911 Hartely Dr
Chambers Allen M (Mary) appliance mgr Mc Phail's h44 Brighton Ct
" Alta Mrs hsekpr r1518 Jewell Dr
" Beth Mrs r1539 Humboldt St
" Carol A emp Flour Products r863 Clover Dr
" Clair C (Anna M) ship clk Stevenson Equip h863 Clover Dr
" Geo A (Dorothy A) agt Prudential Ins Co Of Am h2525 Linwood Av
" John E (Eleanor B) retd h4931 Londonberry Dr
" Roy W (Monica) retd h1027 Santa Ana Dr
Chambliss Allan M exec dir State Council To Aquire Access In State rTidelands
Chamlin Mathew (Helen) h3766 Kansas Dr
Champagne Clifton (Elenor) emp Brandon Tire h331 Orange St
" Walter L retd r1131 Hendley Av
Chan Wm (Golden Gate Restr) h1783 Petaluma Hill Rd
Chance Edgar D (Emma A) carp h5446 Monte Verde Dr
" Geo C (Shirely E) (Lucky's Richfield) h3532 Stony Point Rd
" Joseph C (Edith G) carp J N C Cabinet Shop h910 Orchard St
" Wm W (Erma R) drftsmn Beland & Gianelli Assocs h675 Church St
Chandler Adis Mrs kitchen hlpr Sonoma Community Hosp r1226 Monroe St
" Burton L (Josephine E) (Burt's Meat Freezer Service) h2440 Vallejo St
" Charles (Ruth) contr h1722 Spring Creek Dr
" Collis W (Alice L) retd h915 Slater St
" D G retd h1207b Humboldt St
" Don W (Margueritte) layoutmn Northwestern Engraving h1021 Vallejo St
" Gale E (Leona M) assoc Properties Unlimited h3632 Idaho Dr
" Howard B (Billie J) carp h723 Dexter St
" Jack (Adis) carp Olson Constn h1226 Monroe St
" Joseph M (Barbara R) h4046 Barnes Rd
" Kathryn E studt r2440 Vallejo St
" Larry L (Pamela S) emp Long's Drugs h354 Bucks Rd
" Marie Mrs legal sec Fitzgerald & Von Der Mehden rForestville
" Oscar L (Lois L) (Lawson's Corner Shell Service) h5916 Chandler Ct
" Robt E (Helen) retd h908a College Av
" Ronnie V rec clk Sears h305 South A St
" Sibyl Mrs h4040 Hoen Av Apt 15
" Sue Mrs h1870 Dutton Av Apt 1
" Wilma A opr Pac Tel h1158 Humboldt St Apt 1
Chaney David M (Ardell) driver Argonaut Constructors h1932 Terry Rd
" Scott h5121 Oak Park Way
" Steve (Adel) r1932 Terry Rd
Channel F C Jr h4914 Deerwood Dr
Channing Co Inc Geo Pokorny Reg V-Pres J T Wolfe V-Pres Edw Huckfeldt Div Mgr Inc Sec dlrs 102 D Street
Chant Margt A (Wid Wm) emp Santa Rosa Memorial Hosp h9b 10th St
Chantate Food Store (Edw D And Mrs Hallene Cowan) 2444 Lomitas Av
Chantilly Motel Doc & Mrs Lucille Nichols Mgrs 1880 Mendocino Av
Chapel Mary (Wid Alvin) h2008 Sonoma Av
" Of The Chimes Of Santa Rosa Inc Horace E Stahl Pres Ronald Stahl V-Pres cemetery 2601 Santa Rosa Av
Chapin Dorothy C (Wid Alvin A) h763 Brigham Av
" Gary clk Santa Rosa Sav & Loan r763 Brigham Av
" June opr Les Girls Beauty Salon r2924 Aloha La
" Richd (June) (Chapin Electric) h2924 Aloha La
" Vernon P (Gloria) tchr Montgomery High Sch h514 Garfield Park Av
Chaple Albert F retd h1026 Janero Dr
Chaplin Eliz chkr Safeway h4764 Sunshine Av
" Jean h867 Aston Av
Chapman Bertie Mrs retd h2313 Humboldt St
" Blanche E (Wid Geo E) retd h352 Greenfield Cir
" Charlene nurse Sonoma Community Hosp rWindsor
" Charles L (Coddingtown Liquor Center) r352 Greenfield Cir
" Charlotte h2214 Rivera Dr
" Earl H (June W) retd h3425 Midway Dr
" Guy L (Ferne E) retd h530 Benton St
" H Leroy electn Stolting Elec rNovato
" Lester E retd h1709 Wright St
" Linda studt r2307 W College Av
" Robt (Valeria) dist mgr State Div Of Disability & Hosp Benefits rNovato
" Wm J (Marie) (Santa Rosa Trailer Sales) h3191 Santa Rosa Av
Chappell Caroll S emp Exchange Bank h1158 Humboldt St Apt 19
" John studt r810 Yulupa Av Apt 9
Chappelle Ronald E (Judith) vet asst h211 Benton St
Chapple Clifford F (Josephine A) mgr Am Optical Co h2045 Orchard St
" Josephine A Mrs sten US Social Sec (Dist Ofc) r2045 Orchard St
Chapson Louise kitchen hlpr Sonoma Community Hosp rSebastopol
Charles Barbara Mrs cash Anita Shops r2552 Linwood Dr
" Bill B (Barbara A) dept mgr Ward's h2552 Linwood Av
" H Norman (Joan) (One Hour Martinizing) h2253 Alvarado Av
" Judy studt h728c Mendocino Av
" Leonard F (Jane H) (Charles Shell Service) h4031 Chanate Rd
" Oliver P plant eng Redwood Redi- Mix rGlen Ellen
" Shell Service (Leonard F Charles) 1426 4th St
" Shoe Repair (Charles Schumann) 428 5th St
Charlesworth Ellis L (Helen A) retd h734 Sheridan Dr
Charlie's Barber Shop (Calliste A Fournier) 3321 Sebastopol Rd
Charlier Louis J Jr (Helen V) bmo Exchange Bank h933 De Turk Av
" Mildred h462 Angelus St

Redwood Empire Title Company
TITLE INSURANCE—ESCROWS
545-5130
2995 Cleveland Avenue Santa Rosa 2360 Sonoma Avenue

LANE Supply Inc.
620 SEBASTOPOL RD., SANTA ROSA
BUILDING MATERIALS
Asphalt and Asbestos Products
Aluminum Products
Plywoods and Doors
Steel Reinforcing
Nails
Plumbing Supplies
Builders Hardware
Paints and Sundries
Plumbing Fixtures
Flooring
PHONE 545-2940

Charotino Maria h3330 Claremont Ct Apt 3
Chartrand Fern (Wid Joseph) h1012 Cleveland Av
Charvoz Alan M (Elsie G) retd h2320 Franklin Av
Chase Carl studt r2734 Navajo St
" Charles H (Eliz A) retd h345 W 8th St
" D M h536 Humboldt St Apt 7
" Dale D (Roberta) mgr American Universal Driving Sch h459 Myrtlewood Dr
" Donald R r4933 Montecito Av
" Donavan R (Zadie D) tech Fortier's Radio & TV Serv h2734 Navajo St
" Dorothy M Mrs cook Carl's Cafe r3572 Mohawk St
" Geo R (Ruth W) (George's Printing) h2120 Sonoma Av Apt 20
" Gladys Mrs sten State Dept Of Human Resources r613a Cherry St
" Harold J (Edna) prfrdr Press Democrat Publ h4933 Montecito Av
" Jay S bkpr Basham-Christensen r651 Benjamin Rd
" Jim (Patricia) constn wkr h1088½ South A St
" John M (Carrie J) emp Aeroptics h1481b King St
" John W retd r651 Benjamins Rd
" Leo K v-pres Servodyne Corp rNovato
" Lionel E (Jeanne D) slsmn St Paul Ins h1580 Brush Creek Rd
" Michl P (Judith W) h4785 Saddle Club La
" Phillip h499 El Centro Way
" R J (R J Chase Realty)
" R J Printing (R J Chase) 109 4th St
" Ralph (Dorothy) slsmn Village Appliance h2572 Mohawk Dr
" Raymond B (Doris A) mgr Moffitt Whol Lbr h2250 Warwick Av
" Ruth Mrs sec George's Printing r2120 Sonoma Av Apt 20
" Sterling J bkpr Basham-Christensen Whol Electronics Serv h651 Benjamins
" Wm L (Carlene E) (Chase Electric) h1023 Temple Av
Chasey Mary J sten US Social Sec (Dist Ofc) h204 South E St
Chastian Edw B mgr Victor California
Chateau Apartments Mrs Ina Bowman Mgr 2265 Mc Bride La
Chatelain F I h871 Aston Av
Chatfield John W (Joann) v-pres Bank Of Am h5566 Yerba Buena Rd
Chatham Wm K (Brenda J) h6115 Montecito Blvd Apt 5
Chattin Robt specialist Rietz Mfg rSebastopol
Chauncey M J h1229 Pacific Av Apt 18
Chavez Frank A (Corrine) sht mtl wkr Don Berry Constn h2131 Camellia Ct
" Jose (Ernestine) driver Sanitary Disposal h393 Ashwood Dr
" Julian M (Margt) h1397 Clover Dr
Chaviers Gail clk Santa Rosa Sav & Loan r1892 Janero Dr

CHAVIERS
" Richd A USN r1892 Janero Dr
Chea Russell L (Darla) equip opr i County Photo Reproduction h1701 W College Av
Cheadle Wm T driver P G & E r679 Middle Rincon Rd
Cheechov Emma Mrs r118 Baker Av
Cheek Christopher studt r3224 Terra Linda Dr
" Homer L (Winifred G) parts mgr Niles Buick h3224 Terra Linda Dr
" Wm mtcemn County Rd Comnr rSebastopol
Cheli Harold J (Mildred) lab h1980 Dutton Av
" Mildred Mrs slswn Hardisty's r1980 Dutton Av
" Thos (Cheryl) litho h824 Brigham Av
Chelini Eug (Valerie) driver Pac Mtr Transport rPeteluma
Chelli Umberto E h224 Brand Rd
Chem Mark Of Santa Rosa (John De Laney) jan sups 619 Corlano Av
Cheney Brian S (Joyce) h5117 Oak Park Way
" Carl D (Earlene) genl contr 4480 Bennett Valley Rd h4480 Bennett Valley Rd
" Earlene Mrs (Gerard's Do-Nut Shop) r4480 Bennett Valley Rd
" Frank P (Nellie J) mach Mare Island h740 West Av
" John M r740 West Av
" Ronald A (Naomi) slsmn Sid Kurlander & Sons h231 10th St
Cheney's Do Nut Shop (Carl D Cheney) restr 80 College Av
Chenoweth Drywall (Wayne R Chenoweth) acoustical contrs 5537 Kathleen Ct
" Leroy E (Doris) operations ofcr Bank Of America r430 Buena Vista Dr
" Wayne R (Lynn L) (Chenoweth Drywall) h5537 Kathleen Ct
Cherico F W h1027 Burbank Av
Cherington Harriet prsr One Hour Martinizing r1139 Guaymas St
" Lloyd E (Harriet) servmn PG&E h1139 Guaymas St
Cherney Larry (Delores) USA h1012 Corby Av
Chervin Frank (Frank's Shoe Shine) r935 Spencer Av
Cherwink Hazel O teller Santa Rosa Sav & Loan rSonoma
Chester Ann B tchr PS h730 Washington St
" Freda Mrs retd h871 Sonoma Av Apt K
" M Edna med asst Steph R Gospe r730 Washington St
Chester's Jewelers (Chester Kradjan) 504 4th St
Chesterman Mary E h612 Cherry St Apt 3
Chestnut Thos W (Odie) carrier PO h1729 N Dutton Av
Chettro John (Hazel) retd h630 Oak St
Chevron Station (Ralph Mitchell) 2020 Santa Rosa Av

ZUMWALT CHRYSLER-PLYMOUTH
955 Santa Rosa Avenue, Santa Rosa
V.I.P. - Fury - Belvedere - Valiant - Barracuda
Chrysler Simca Sunbeam
Cars for Leasing
TOP QUALITY USED CARS - FACTORY SERVICE - BODY AND PAINT SHOP
Phone 546-2820

Santa Rosa
Medical & Secretarial Answering Service
1184 Yulupa Avenue
BUSINESS PHONE — 542-3112
RESIDENTIAL PHONE — 542-3112
MEDICAL PHONE — 542-5363

JOHNS-MANVILLE JM PRODUCTS
WESTERN BUILDERS-EMPIRE GLASS
COMMERCIAL . . . RESIDENTIAL
Asbestos Built Up — Asbestos Shingles — Asbestos Siding
1121 13th STREET SANTA ROSA PHONE 545-7949

Homes — Ranches — Acreage
Business Property — Rental Agents
In My 50th Year of Successful Selling In Sonoma County
WE SELL and EXCHANGE
Phones 542-4911 - 542-4912

PEDROTTI
REAL ESTATE
205 Montgomery Drive

AVCO THRIFT
2681 Cleveland Avenue
P. O. Box 6416, Santa Rosa 95406
Phone (707) 544-7780 or (415) 388-1185
AVCO

CHEVRON
" Stations Inc Laurence Suiter Mgr 1300 4th St
Chez Gi Gi (Mrs Joan Treet) wigs 552 Coddingtown Shop Ctr
" Gi Gi (Joan Treat) wigs 629 4th St
" Jeanne (Judy Bolduc & Mrs Diane Bellar) dog grooming serv 2475 Claremont Dr
Chiado James V (Janell) h2350 Mc Bride La Apt A9
" Joseph (Martha) serv mn Pac Tel h70 Sussex Dr

Chiappuzzo Valerie Mrs ofc wkr Pac Tel h3065 Sonoma Av
Chiara Chaudette cash Redwood Empire Ice h131 Leland Ct Apt 2
Chiarodit Geo W (Leola R) retd h3572 Coffey La
Chiaroni Dan (Chiaroni Dodge) r7210 Palm Dr
" Dodge (Melvin & Dan Chiaroni) auto dlr 930 South A St
" Dorothy Mrs h201 3d St
" Melvin (Chiaroni Dodge) r792 Lillian Way
" Sandra J Mrs h923 Yuba Dr
" Victor (Kath M) meat ctr Foodland Mkt h2115 N Slater St

Chicchi Lawerence A (Patricia) civil eng Trus Joist h1633 Elmwood Ter
Chicken Delight Charles W O'Neil Mgr restr 2424 Patio Ct
Chickenoff Geo J (Mary) mech Hamilton A F B h1828 Leonard Av
" Mary J studt r1828 Leonard Av
Chicon Louis M (Naomi) driver Delta Lines h1006 San Clemente Dr
Chidester Gary F (Janice E) formn Christenson & Foster h1261 Kerney St

Chiesa Joseph M slsmn Roos-Atkins h519 Mountain View Av
" Richd M (Vicky) partsmn Chuck's Brake & Wheel h1017 Carr Av
Chigris Geo (Shirley) h1000 Borden Villa Dr
Chilcote Ray A (Florence A) retd h249c Farmers La
Chilcott F Scott (Shirley G) phys 1700 Mendocino Av h1602 San Ramon Way
Childers Almer (Fay R) equip opr SIRI h141 Peach St
" John (Carol) appraiser Ureko Fed Sav h4500 Sonoma Hwy
Children's Home Society Mrs Carol Jefcoat Rep welf & relief org 1114 Mendocino Av

Childress Arth B h101 Colgan Av Sp 16
" Geo E (Shirley E) traffic ofcr State Hwy Patrol h4011 Franks Ct
" Judith M Mrs social wkr County Social Serv r992 Sonoma Av Apt 8
" Mary Mrs h20 Shady La
" Rodney (Margerite) barber Coddingtown Barber Shop r5 Meadow Glen Ct
" Shirley E Mrs bkpr Harry B Trembley Inc r4011 Franks Ct
Childs Charles h31 Guinevere La
" Ethel M retd r3342 Stony Point Rd
" Robt H h3342 Stony Point Rd
Childuss Ron h1664 Moraga Dr
Chilson Jane (Wid Edw) h191 Apple La
Chin Larry (Cathy) civ serv US Govt h1458 Heather Dr

CHINESE KITCHEN (Harry L Lee) Chinese Restaurant, Take Home Or Delivered, Hot Food, Quick Delivery, 605 Mendocino Av, Tel 545-9478 (See Index To Advertisers)

Chiodo Julia Mrs retd h301 Boyce St
Chiotti Steve (Lena) retd h1236 Poplar Av
Chiovitte Patricia Mrs recpt Carniglia Ins Agcy r1217 Ripley St
Chipchase Michl A (Leanne A) plmb h1546 Bruce Ct
Chirillo Maria P Mrs h125 10th St
Chironi Tarquinio (Olga) retd h1057 Bush St
Chisholm Cecil W (Donna L) retd h1714 Tahoe Dr
" Danl E (Letha) mgr Lanai Motel r3309 Santa Rosa Av
" Randolph lab Exch Linens h943 Frazier Av
" Walter J (Zella) driver Miller Trucking h4979 Occidental Rd
Chisum Nadine Mrs hsekpr Warrack Med Center Hosp r297 Scenic Av
Chittenden Carroll R (Nellie M) retd h1266 Martha Way
Chitwood Larry G (Cleo) h822 West Av Apt 27
Chivotti Ken (Patricia) meat ctr h1217 Ripley St
Chleboun Wm (Dorothy) emp Emporium h2202 Gainsborough Av
Choate Alton (Kathryn) emp Salvage Concrete Products h2601 Sebastopol Rd
" Shirley Mrs ofc sec North Coast Title Guaranty r5900 Gilmore St
Choisser Marilane nurse h1130 4th St Apt 214
" Robt L emp Press Democrat Publ r4101 Santa Rosa Av
Chong Wm h2735 Tachevah Dr Apt 18
Chopping Lester R (Ferne V) adj Cal-Farm Ins h509 Drake Dr
Choquette Maurice J (Audry) driver Hulsman Trans h1420 Russell Av
" Wallace S (Shirley) driver h227 Ricardo Av
Chosa Eug H (Joan L) slsmn K Sanford Furn h2006 Moraga Dr
Chotejew Michl G (Maria) retd h1911 Midway Dr
Choutche Eug emp Selvage Concrete Products rSebastopal Rd
Chown Norman R (Jean) dep County Pub Defender h2331 Olympia Dr
" Shirley L studt r2331 Olympia Dr
Chrestionson Fred I (Lillian) retd h1786 Steele La
Chretien Elsie F Mrs emp State Dept Of Hygiene h1235 Wanda Way
Christ Church United Methodist Rev Raymond Magnuson Pastor 1717 Yulupa Av
Christensen See Also Christenson Christiansen And Christianson
" Bessie (Wid Frank G) retd h619 Beaver St
" Clara Mrs med asst Dr Robt E Jones h1038 Clark St
" Don (Kathy) h219 Iowa St
" Don F (Esther E) sls rep Vernon Co h2132 Fremont Dr
" Donald E (Norma E) eng Optical Coating Laby h1929 King St
" Donna E opr Pac Tel h297 Aileen Av

SANTA ROSA SAVINGS AND LOAN ASSOCIATION
HOME LOANS—INSURED SAVINGS
HEAD OFFICE: 835 4th STREET, SANTA ROSA PHONE 545-2525
BRANCHES: 501 BROADWAY, SONOMA PHONE 996-1081
325 MAIN STREET, LAKEPORT PHONE 263-5401
999 GRANT AVENUE, NOVATO PHONE 892-2401

WHY A BUYERS' GUIDE?
IT IS CUSTOMARY TO INCLUDE A BUYERS' GUIDE IN THE CITY DIRECTORY BECAUSE:
It gives business firms the opportunity to elaborate upon a description of their products and services impossible in the limited space of regular Alphabetical and Classified listings.
★ The Buyers' Guide is a necessary supplement to the regular listings; it is good City Directory information . . . ENDORSED ★

CHRISTENSEN & FOSTER, O E Christensen Pres, Edw E Foster V-Pres, Contractors, Home Remodeling, Over 25 Years Of Construction, Experience, 3450 Airway Dr, Tel 542-0982

" Geo W h5068 Harville Rd
" Henry H (Anita K) retd h4217 Mount Taylor Dr
" J H acct 536 B St
" Jan K counselor City Juvenile Hall h1265 Pacific Av Apt 38
" Judith Mrs tchr h2733 Comanche St
" Kenneth W (Basham- Christensen Inc) h2615 Rancho Cabeza Dr
" Martin E (Marie A) retd h414 Deerfield Cir
" Mary Jo clk Santa Rosa Sav & Loan r786 Hunter La
" Nichlos R driver Trombetta Distrs r1016 Hyland Dr
" O E (Helen) pres Christensen & Foster r685 Doyle Park Dr
" Paul G (Pearl M) mtcemn City Park Dept h1827 Rosewood Dr
" Rikki r2132 Fremont Dr
" Ronald L (Betty M) tile str Tile West h3377 Dartmouth Dr
" Walter (Jayne) (Marine Supplies) h431 Talbot Av

Christenson See Also Christensen Christiansen And Christianson
" Dennis A tchr Brookhaven Sch r3309 Santa Rosa Av
" Lawrence S (Virginia) retd h1223 Beaver St
" Michl C studt r1116 Wyoming Dr
" Robt P (Kathy) r3309 Santa Rosa Av
" Roger (Marilyn) emp College Of Commerce h1714 Spring Creek Dr
" Warren (Marles) comml pilot Braniff Airlines h5622 Yerba Buena Rd

Christian Allen studt h2816 Iroquois St Apt 4
" Amy (Wid Charles E) retd h424 Boyd St
" Angelo J (M Joyce) formn Petroleum Engineering h626 Acacia La
" Bessie retd h303 Farmers La Apt 2
" Carl E carpenter r424 Boyd St
" Charles (Mary Lou) h2217 Cheyenne Dr
" Edw C (Audry) USN h125 Barham Av
" Frank driver Pioneer Concrete r660 Petaluma Hill Rd
" Gary driver Nielsen's Frt Lines r977 Wright Rd
" Jerry driver Purity Chem Products rSebastopol
" John h311 Colgan Av Apt C
" John (Gladys) driver Walkup Merchants h951 S Wright Rd
" June E waitress Hillside Inn h1793 Petaluma Hill Rd
" Missionary Church Rev Herbert S Clingen Pastor 1620 Sonoma Av
" Pearl M Mrs sten Hamilton A F B h97 Romani Ct
" Russ whsemn Purity Chem Products rSebastopol
" Science Reading Room Elenor Barnum Librn 531 5th St
" Thos A (Mary C) meat ctr Fiesta Mkts h213 Belhaven Cir
" Walter H (Virginia L) (The Little Bird Coffee Shop) h355 Farmers La Apt 22

Christiansen See Also Christensen Christenson And Christianson
" Danl J (Judy) acct Sonoma State College h1804 Beachwood Dr
" Richd J (Joan M) undwrtr State Farm Ins h959 Mc Minn Av
" Robt P (Kathy D) security Sonoma State College h3309 Santa Rosa Av
" Russell C (Margt) h237 Belhaven Cir

Christianson See Also Christensen Christenson And Christiansen
" Karla h712 Jack London Dr
" Michl studt h1824 N Slater St
" Peter R USA r6229 Sonoma Hwy
" Ruth I Mrs h6229 Sonoma Hwy

Christie See Also Christy
" Donald L (Florence) prin Rincon Valley Junior High Sch h3320 Hermit Way
" Grace retd h212 Hendley St
" Hugh B (Maxine M) equip opr Santa Cruz Lbr h508 Kay Mar Way
" Jane retd r212 Hendley St
" Walter E (Elsie M) retd h1521 Vallejo St
" Wm G (Mildred) security ofcr Los Guilucas Sch For Girls h622 Willrush St

Christine John patrolmn State Hwy Patrol h928 Howard St
" Kathy studt r1700 Moraga Dr
" Ralph Jr USA r1700 Moraga Dr
" Ralph A (Mary) emp Fluor Products h1700 Moraga Dr

Christofferson Richd (Jayne) retd h16 Cardinal Way

Christopherson Harley (Mae) meter rdr City Water Dept h2815 Apache St
" Lawrence M (Norma R) ofc wkr h724 Brentwood Dr

Christrup Arth (Isabelle) bartndr Kasbah Cocktail Lounge h430 Klute St

Christy See Also Christie
" Arth J (Verna M) eng Pac Tel h164 Pear La
" Carman retd r3275 Moorland Av
" Miles supt PO r1544 Mark West Springs Rd
" Ronald A (Josephine F) driver Albers Milling h711 Benjamins Rd
" Sanford (Mae) driver Checker Cab h56 Wayside Dr

Chronister Dan studt r1132 Dutton Av
" David (Maureen) hlpr Mc Phail's Inc r147 Florence St

Chrysler Charles W (Mary) driver Div Of Forestry h562 Cottonwood Dr

CHUCK'S BRAKE & WHEEL SERVICE (Mrs Charles "Chuck" de la Forest), Bendix-Hydrovac Sales And Service, Distributors Power Brake And Power Steering Specialists, Air And Vacuum Brake Parts, Frame Straightening, Wheel Straightening, Wagner Lock Heed Parts, Brake Blocks And Shock Absorbers, 540 Barham Av, PO Box 1771, Tel 542-6012

" Freezer Service (Charles R Townsend) meats 718 Village Ct
" Restaurant (Charles F Reilly) restr 1079 4th St
" Rincon Garage (Charles R Schwartzler) 4925 Sonoma Hwy

Chudwick C Richd (Empire Realty) h324 College Av

CULLEN'S RINCON NURSERY
"PLANT TO A PLAN"
4050 Sonoma Highway, Santa Rosa
Phone 539-0855

HALL & SON, INC.
H & C METAL PRODUCTS
Plumbing - Heating - Air Conditioning - Plumbing Supplies - Appliances
—546-3040—
3555 Airway Drive, Santa Rosa
Coddingtown

MJT
Established 1920
Mitchum, Jones & Templeton
INCORPORATED
INVESTMENT SECURITIES
50 E Street, Santa Rosa 95404

Church Built Of One Tree The 490 Sonoma Av
" Charles B whsemn Independent Whol Drug Of Santa Rosa r1267 Clover Dr
" Erna G (Wid Charles R) h3520 Yale Dr
" Gary studt r1267 Clover Dr
" Jesus Christ Latter Day Saints (2d Ward) Perry Bingham Bishop 1780 Yulupa Av
" Jo Ann teller Bank Of America rSebastopol
" Marie C Mrs ofc sec Santa Rosa Junior College h1267 Clover Dr
" Of Christ 745 Benjamins Rd
" Of Christ Rev Melvin Jo Pownall Pastor 2200 Sonoma Av
" Of Christ Rev Wesley Diggs Pastor 1000 Leddy Av
" Of God Rev Lee O Nunn Pastor 516 Sonoma Av
" Of Jesus Christ Of Latter Day Saints Jay Lund Bishop 1780 Yulupa Av
" Of Jesus Christ Of Latter Day Saints Blair Scofield Bishop 1780 Yulupa Av
" Of Religious Science 515 Orchard St
" Of The Nazarene Rev Harold L Stickney Pastor 1011 College Av
" Of The Open Bible 912 Link La
" Ray C (Stella) (D Street Barber Shop) h2636 Stony Point Rd
" Richd h4755 Sunshine Av
" Robt emp Standard Structures
" Rod H h1229 Pacific Av Apt 25
" Vicki Mrs opr Ethel's Beauty Rm
" Wm M (Dolores G) clk PO h2521 W College Av
Churchill Frank J slsmn Pac Realty h1229 Pacific Av Apt 42
" James F (Natalie M) instr Santa Rosa Jr College h108 Hidden Valley Ct
" Margt S h2120 Geary Dr
" Robt W (Margt) phys Sonoma Community Hosp r2120 Geary Dr
" Vernon M dist mgr Press Democrat Publ rCotati
Churich Pete (Lois) mgr Exchange Linen Service h1130 4th St Apt 302
Cia Milton D (Mary) clk Rays Food Center h1833 Janero Dr
Cianci Charles (Helen M) retd h1984 Marsh Rd
Cianciolo Frank (Dorothea) data processor National Cash Register h1548 Heather Dr
Ciavarelli A James (Anne) retd h2148 Orchard St
Cicala Wm J (Norma K) (Lakeside Dental Laboratory) h245 Carrillo St
Cimini B F acct Speedspace Corp h441b Las Casitas La
Cinanso Suzanne Mrs ofc wkr California Wood h2410 San Miguel Rd

Cincera Cindy L dep clk County Municipal Court
Cinnabar The (Therman W Mitchell) cocktails 436 4th St
Cinque Salvatore (Virginia S) h2246 Mission Blvd
Cinquini Henry mtcemn County Rd Comnr rForestville
Cioffi Walter (Velma H) mtcemn South Park Sanitation Dist rSebastopol
Cipolla Remo N (Lorraine M) retd h613 Mc Donald Av
Cipriano Charles A (Leta) (Cipriano's Books) r3156 Calistoga Rd

CIPRIANO
" Leta Mrs (Cipriano's Books) r3156 Calistoga Rd
Cipriano's Books (Charles A And Mrs Leta Cipriano) 418 4th St
Cirasole W h1725 Ensenada Ct
Ciro Peggy r1333 Steele La Apt 669
Citizens Mortgage & Realty Geo H Hildebrand Pres 2200 County Center Dr Suite D
Citrino Gary J (Edna M) whsemn Safeway h515 Avalon Av
Cittoni Ida M Mrs h4450 Occidental Rd
" Joseph equip mech City Corp Yard r944 Merced Av

CITY DIRECTORY LIBRARY

OUT-OF-TOWN CITY DIRECTORIES
CHAMBER OF COMMERCE
526 COLLEGE AV
TELEPHONE 545-1414

City Employees Credit Union Ernest Pegg Pres 618 4th St Rm 5

CITY HOSTESS SERVICE (Neva Jo Sheaffer, Ray Fricke), Welcoming Newcomers To Santa Rosa, Publisher Of "Entertainment Guide) 816 4th St, Tel 545-1995

CITY OFFICES
CITY HALL, 100 Santa Rosa Av
MAYOR, Hon Gerald M Poznanovich, City Hall
ATTORNEY, John D Flitner, City Hall, Tel 528-5261
AUDITOR, John Lindsay, City Hall Tel 528-5126
BELLEVUE FIRE PROTECTION DISTRICT, Edsel McDivitt Chf 207 Todd Rd, Tel 545-5643
BOARD OF EDUCATION, James B Keegan Pres, 211 Ridgeway Av Tel 546-2530
BUILDING DEPARTMENT, Ray M Baker Admn, City Hall, Tel 528-5135
CLERK, Mrs Agnes M Bick, City Hall, Tel 528-5261
CORPORATION YARD, 819 Donahue St, Tel 545-1010
COUNCIL, Hon Gerald M Poznanovich Mayor, Hugh B Codding Clement R Guggians, Gregory Jones Jr Members, City Hall
DIRECTOR OF FINANCE, John S Lindsay, City Hall, Tel 528-5126
ELECTRICAL DEPARTMENT, 819 Donahue St, Tel 545-1010
ENGINEER, Robt H VanGuelpen City Hall, Tel 528-5121
FIRE DEPARTMENT, Eug J Duignan Chf, 415 A Street, Tel 545-1010
STATION NO 3, Eug D Duignan Chf, 1301 Guerneville Rd Tel 528-5175
STATION NO 4, Robt E Trogni Larry B O'Brien Capts, 2260 Sonoma Av, Tel 542-0723
STATION NO 6, 205 Calistoga Rd, Tel 539-4697

CAL COAST CREDIT SERVICE, INC.

DAVID F. BERTO, President-General Manager
Medical—Commercial—Wholesale Collections
2930 McBride Lane, Santa Rosa 95401 **Phone (707) 542-6495**

SUN LIFE ASSURANCE COMPANY OF CANADA

HEAD OFFICE, MONTREAL

Santa Rosa 95401 Phone 544-0993
400 Montgomery Street, San Francisco 94104
Phone 981-6262

CITY OFFICES—Contd
FIRE DEPARTMENT—Contd
ROSELAND DIST FIRE DEPARTMENT, Jerry R Bick Jr Chf, 830 Burbank Av, Tel 546-1575
STATION NO 2, Jerry R Bick Jr Chf, 1439 Santa Rosa Av
MANAGER, Geo M Minturn, City Hall, Tel 528-5361
MUNICIPAL BUS SERVICE, Robt VanGuilpen Mgr, 100 Santa Rosa Av, Tel 528-5306
PARK DEPARTMENT, City Hall Tel 528-5115
PERSONNEL DEPARTMENT, Eva L Hamilton Asst Dir, City Hall Tel 528-5274
PLANNING DEPARTMENT Kenneth R Blackman Dir, City Hall, Tel 528-5216
POLICE DEPARTMENT, Melvin F Flohr Chf, City Hall, Tel 528-5222
IDENTIFICATION BUREAU Lloyd J Byrne Ofcr In Chge City Hall, Tel 528-5222
PUBLIC LIBRARY
MONTGOMERY VILLAGE BR David Sabsay Dir, 515 Hahman Dr, Tel 545-6695
NORTHWEST BRANCH, David Sabsay Dir, 150 Coddingtown Shopping Center, Tel 546-2265
PUBLIC LIBRARY (City And County), David Sabsay Dir, 211 E Street, Tel 545-0831
PURCHASING AGENT, Joseph C Woodward Asst Agt, City Hall Tel 528-5336
RECREATION DEPARTMENT Douglas L Meyer Dir, City Hall Tel 528-5115
RIGHT OF WAY AGENT, Francis J Maietta, City Hall, Tel 528-5145
SEWER DEPARTMENT, Murray B McKinnie Supt, 819 Donahue St Tel 545-1010
SEWAGE TREATMENT PLANT Murray B McKinnie Supt, 1050 Pfister St, Tel 545-1010
SUPERINTENDENT OF SCHOOLS 211 Ridgeway Av, Tel 545-5831
SWIM CENTER, Robt Y Miyashiro Coach, 409 Ridgeway Av, Tel 542-0207
TAX COLLECTOR, Walter H Vaughan, City Hall, Tel 528-5316
TREASURER, Stan J Lindsay, City Hall, Tel 545-1010
WATER DEPARTMENT, Kenneth Hembree Supt, City Hall, Tel 528-5211

Ciucci Adolph A (Marie E) mtcemn Rosenberg's r3309 Santa Rosa Av
Cizkovsky Anna (Wid Joseph) h1789a Steele La
Claar Russell L mtcemn County r4210 Chico Av
Clack Rhoda M Mrs bkpr North Bay Production Credit Assn r1238 Wanda Way

CLACK
" Thos H (Rhoda M) mtcemn Albers Milling h1238 Wanda Way
Claeys Patricia R acct clk County Pub Health Dept h1360 W College Av
Clagett E H (Leone R) retd h6714 Oakmont Dr
Clagg Darlene J Mrs r217 Willow St
Clair Howard (Virginia) mtce serv h320 College Av
Claire Apartments 745 Davis St
Clam Kaths ofc sec Malm Fireplaces
Clampitt Wm mgr Valley View Apts h2735 Tachevah Dr Apt 1
Clanfield Geo (Maria) retd h5018 Boulder La
Clanton Jack W (Evelyn J) farmer h1283 Stony Point Rd
Clapham Althea B clk State Farm Ins r212 Westbrook Dr
" Michl F (Bonnie L) emp PG&E h4956 Sea Wolfe Dr
Clapp Albert A Jr (Alice T) retd h4560 Sullivan Ct
" Ben M (Helen D) retd h916 Monroe St
" Delmer M mtcemn Cook Junior High Sch r627 King St
" Gary (Brenda) mech Torvick Dotsun h4901 N Redwood Hwy
" Gordon E retd h1026 O'Dell La
" Madge retd h804 Beaver St
Clapton Ida M Mrs domestic wkr h138 North Star Dr
Clara's House Of Beauty (Wm J And Mrs Eleanora F Eslick) 1416 Mendocino Av
Clardy Associates (John D Clardy) real est 2777 Cleveland Av Suite 108
" John D (Collette) (Clardy Associates) r1620 Riebli Rd
" Robt L (Minnett H) retd h919 Saracen Rd
Claremont Apartments 446 South E St
Claricoates Geo B (Mae) slsmn Lane Sup r292 Pear La
Clarine Clifford (Evelyn) h44 Wayside Dr
Clark See Also Clarke
" Adrean L slswn Lamp Land r433 Sonoma Av Apt 6
" Alan L emp PG&E h433 Sonoma Av Apt 6
" Anne L Mrs tchr Santa Rosa Sch Dist h2120 Hyland Ct

CLARK AUTO PARTS (Virgil A Clark) Any Auto Part Or Service, Wholesale, Retail, Machine Shop, Open Every Day Except Tuesdays 7 AM To 9:30 PM, 203 Santa Rosa Av Tel 542-6676 (See Index To Advertisers)

" Ben G (Barbara) mgr Armco Steel Corp h5826 Yerba Buena Rd
" Bros Used Cars Harvey Clark Mgr 2875 Sebastopol Rd
" Carlin mgr Mc Kesson & Robbins Inc rRohnert Park
" Carlton B (Mary L) elec mtcemn PG&E h1726 Tahoe Dr
" Charles C (Eleanor) bartndr Rose Bowl h502 Kay Mar Way
" Connie ofc sec Young Am Homes r1149 Ludwig Av
" Cynthina emp J C r608 Palomino Dr
" Danl J studt r2120 Hyland Ct
" David L (Ingrid M) (Lakeside Barber Shop) h2241 Marsh Rd

UNION BANK

A FULL SERVICE BANK

723 Fourth Street, Santa Rosa 95401 Phone (707) 546-2656

FORSYTH TIRE CO.

Automotive Service Center

Goodyear Headquarters

Tires
Batteries
Mufflers
Brakes
Alignment
Motor Tune Up

Instant Service
Instant Credit

Phone 545-6260
872 4th Street
Santa Rosa
246 Petaluma Blvd. N.
Petaluma
Phone 762-2761

THE BANKERS LIFE

BANKERS LIFE COMPANY DES MOINES, IOWA

244 CLEVELAND AVENUE, SANTA ROSA PHONE 545-2473

Santa Rosa PAINT DECORATING Service

PAINTING AND DECORATING CONTRACTORS OF AMERICA

Specialists in Redecorating
Color and Texture Matching
Alteration—Painting
Interior—Exterior
P.L. and P. D. Insured
Calif. Licensed Contractor
HAROLD T. STEDMAN, Owner
4940 Hansen Drive, Santa Rosa 539-4010

CLARK
" Donald L (Helen H) retd h512 Deerfield Pl
" Donna studt h1540½ Slater St
" Edgar D gdnr h1872 N Slater St
" Edw R (Beverly J) security ofcr Las Gulicos Sch h303½ Boyce St
" Forrest r3904 Sebastopol Rd
" Forrest E (Darlene) supt Tip Top Serv h1149 Ludwig Av
" Francis O h1434 Carlos Ct
" Frank h4841 Canyon Dr
" Fred H (Irene F) retd h614 Orchard St
" Gary A h862 West Av Apt 6a
" Gary R (Leona J) ofc mgr Petty & Mapes Elec Contrs r1440 Ashley Ct
" Geo Jr (Donna K) tech Santa Rosa Library h924 Emmy Lou Ct
" Geo S (Mary) retd h332 Belhaven Pl
" Harold L (Barbara) civ serv wkr USA h467 Mark West Springs Rd
" Harvey (Anne M) mgr Clark Bros Used Cars r615 Brittain La
" Herbert W (Carolyn) agt New York Life Ins r6457 Sonoma Hwy
" Irene (The Guest House) r1023 4th St
" Jack (Florence) h145 Blue Jay Way
" Jack P retd h3929 Golden Gate Av
" James A (Carla M) beam fnshr Summer Bell h1401 Marlow Rd
" James A (Mary J) acct Oscar Klee Tax Serv h2737 Yuma St
" James E (Susan L) carp h824 Ripley St
" James L (Helen) slsmn Sherwin- Williams Co h1739 Hearn Av
" James W (G Sue) tchr Cook Jr High Sch h5099 Newanga Av
" Jan Mrs sec Luther Burbank Rose Festival r5124 Gold Lake Dr
" Janice h2219 Sunrise Av
" Jennie studt r590b Carr Av
" Jim (Jim Clark Realty) r2219 Sunrise

CLARK JIM REALTY (Jim Clark) Real Estate Broker, 4300 Santa Rosa Av, Tel 544-3232 (See Index To Advertisers)

" John M (Delores) communications wkr Pac Tel h3614 Bonnie La
" John W (Susan E) studt h822 West Av Apt 17
" John W (Janice) sls mgr Santa Rosa Paper h5124 Gold Lake Dr
" Kath S Mrs teller Bank Of Am r3489 Spring Creek Dr
" Kathleen ofc sec Hill Ins Serv r5229 Whispering Creek Dr
" Kirby B (Patricia) assigner Pac Tel h1928 Marian La
" Kurt F (Cynthia J) credit mgr Mead Clark Lbr h4040 Rainier Av
" L h3288 Linwood Av
" Larry (Carol) emp Pac Tel h2226 Nordyke Av
" Lawrence F (Louise) retd h2299 Brush Creek Rd
" Leo J (Thelma R) retd h2123 Cummings Dr
" Leroy (Teddy) plmb Empire Plmb h2286 Piner Rd
" Leslie A emp County Probation Dept r3288 Linwood Av
" Lester (Norma) constn wkr h46 Oriole Way
" Lorra L ofc sec State Farm Ins r2350 Lillie Dr
" Louis P (Grace) emp Sonoma State Hosp h1485 Franquette Av
" Margt instr Santa Rosa Jr College h128 Alderbrook Dr
" Marion B (Gladys H) mtcemn Santa Rosa Memorial Pk h1931 Robin Hood La
" Mary J Mrs nurse Sonoma Community Hosp r2737 Yuma Av
" Maxine M Mrs ofc sec Dr Harold Hanzlik r1022 Stewart St
" Michl B (Beverly A) h615 Brittain La
" Michl R (Gloria) greens supt Oakmont Golf Club r7530 Sonoma Hwy
" Myron field rep Mc Phail's Inc rOccidental
" Nursery Co (Herbert M Pledger) whol 2363 Hardie's La
" Patricia Mrs studt h716b Slater St
" Patricia Mrs admn asst Sonoma County Head Start Council r1228 Mc Minn Av
" Patricia J studt r2120 Hyland Ct
" Paul W (Ruth E) (Clark Nursery Co) h757 Brush Creek Rd
" Richd D studt r2120 Hyland Ct
" Rick E atndt Jerry's Texaco Sta h1149 Ludwig Av
" Robt A (Vinnie L) pres Insurance Marketing Assoc h1530 St Francis Rd
" Robt B (Agnes E) mgr Brookwood Apartments h244 Brookwood Av
" Robt W (Virginia C) sec-treas Stroco Constn Co h800 Wright St
" Ronald C (Sandra J) bkpr Mitchell Jones & Templeton h5850 Monte Verde Dr
" Ronald L (Sharon B) opr eng Stroco Constn h214 Calistoga Rd
" Ruby E (Wid Leland) retd h542 Humboldt St
" Russell L (Virginia) tchr Village Sch h1032 Modoc Dr
" Shirley clk-sten City Eng r1020 Vallejo St
" Steve hRear 949 Stevenson St
" Steven L USAF r2350 Lillie Dr
" Susan Mrs waitress Cozanoma Lodge h508½ A Street
" Ted mgr Crown Parts & Mach Wks
" Ted sht mtl wkr Swift's Htg & Air Conditioning r11300 Sonoma Hwy
" Terry J (Aletti C) mgr Dutton Av Apartments h720 Dutton Av Apt 10
" Theo R Jr (Maxine M) retd h1022 Stewart St
" Thos H (Donna) v-pres-asst mgr H R Gantner Inc h2550 Tachevah Dr
" Toni studt r1928 Marian La
" Vallard J (Winifred M) heavy equip opr Guy F Atkinson h5323 Faught Rd
" Vanda (The Guest House) h1023 4th St
" Virgil A (Mary A) (Clark Auto Parts) h703 Liana Dr
" Virgil Mobil Service (Virgil A Clark) 203 Santa Rosa Av
" Waive studt r200 Bellevue Av
" Walter W (Katherne S) (United Auto Center) h3489 Spring Creek Dr
" Wayne C (Shirley A) truck driver Trombetta Distr h1020 Vallejo St
" Wm B (Ellen J) retd h729 Mc Connell Av
Clark's Income Tax Service 2675 Cleveland Av Rm 4

McCLUSKEY REALTY CO.

OVER 40 YEARS IN SONOMA COUNTY

819 - 4th, SANTA ROSA
4918 SONOMA HIGHWAY

TELEPHONE 545-2022
TELEPHONE 539-2100

G. E. McCluskey

Clarke See Also Clark
" Alan J (Margt H) retd h15 Oakgreen St
" Ann dept mgr Emporium h439 Trowbridge St
" Frank H (Florence M) mach Rietz Mfg h518 Richmond Dr
" Lawrence G tchr Twin Hill Sch h2933 Lomitas Av
" Linor studt h345a Benton St
" Lucille (Wid Frank) retd h3577 Moorland Av
" Vera companion 3577 Moorland Av
" Wayne E (Helen L) retd h1870 Burbank Av
Clarkson Barber Shop (Clarence Clarkson) 3843 Finley Av
" Clarence (Chattie) (Clarkson Barber Shop) h3843 Finley Av
" Mike C (Ruth) r3843 Finley Av
Clary Brenda studt r2023 Range Av
" Charles (Nina) ofc wkr PG&E h2518 Steele La
" David T (Maxine) phys 521 Doyle Park Dr rGuerneville
" Dexter R (Evelyn) shop supt Bishop Hansel Ford h1152 Santa Ana Dr
" Everett H (Eliz F) mech King's Ofc Sups & Equip h725 Link La
" Everett J studt r725 Link La
" Helen L teller Santa Rosa Sav & Loan rSonoma
" Jackson T (Barbara H) (Larkfield Chevron) h2023 Range Av
" Jo Anne Mrs recpt Robt G Dunkel r604 Arrowood Dr
" Martin J (Georgia M) retd h101 Steiner Ct
" Raimond F (Sadie M) phys 404 Montgomery Dr h2125 E Foothill Dr
" Raimond F Jr USCG r2125 E Foothill Dr
" Robt (Adrienne) mgr Optical Coating Laby h1723 E Foothill Dr
" Rosamond (Wid Thos P) h502 Julliard Park Dr
" Sadie M Mrs ofc sec Raimond F Clary r2125 E Foothill Dr
" Sandy N studt h1440 Slater St Apt 2
Clas Scott studt r909 Mendocino Av
Clasi James W USA h1523 Range Av Apt 1
Classic Barber Shop (H A Grishaber) 55 Montgomery Dr
" Cabinets (Anthony Mertes) cabt mkr 5190 Sonoma Hwy
Claus Charles E (Hazel I) pathologist Dr Thomas h5065 Algiers Av
Clause Pearl aide Memorial Hosp r3133 Steele La
Clausen Carter (Elinore) retd h4697 Montgomery Dr
" Charles h3800 Coffey La
" Don H congressmn 306 Mendocino Av Rm 206 rTacoma Pk
" Edw A (Ruth M) appraiser County Assessor h4222 Wallace Rd
" Herbert M (Martha) retd h1254 Carr Av
" Robt C h1706 El Camino Way
Clauson Herbert (Gladys) h816 3d St
Clavicoates Geo B (Mae H) slsmn Lane Building Sup h292 Pear La
Clay Allen J opr eng Chandler Constn h929 Clover Dr
" Frank W h1890 Greeneich Av
" Jacqueline studt h415 College Av Apt 2
" James H (Sandra) treas Arth B Sire Inc h4729 Stonehedge Dr

CLAY
" Paul C (Claudine) mgr Woffard's Bus Co h421 Yulupa Av
" R L h2034 Hearn Av
" Ralph B (Susan K) (Empire Vending Co) h1935 Alderbrook La
" Susan K Mrs (Empire Vending Co) r1935 Alderbrook La
Claypool Helen recpt Dr John L Mc Donald r502 Brush Creek Rd
" Kenneth (Helen) sls rep National Drug h502 Brush Creek Rd
Clayton Blanche E (Wid Fredk R) h740a Tupper St
" Carole dental asst Harry Mugridge r4001 Walker Av
" Donald (Ellen M) cement mason h932 Leddy Av
" Geo (Sarah A) constn wkr h307 W 3d St
" Isobel Mrs legal sec De Meo De Meo Foster & Waner r2027 Beverly Way
" Linda ofc sec Roland H Hudson r4001 Walker St
" Merrill G (Helen S) retd h800 King St
" Merrill G Jr (Isabel A) ship ftr Mare Island h2027 Beverly Way
" Pamela Mrs tchr Brookhaven h1538 Bruce Ct
" Robt B (Dolores) prof Sonoma State College h4880 Bridle Trail
" Wm mgr Olympic Apartments h436 Klute St Apt 9
Claytor Alice r508 Sebastopol Av
" Grover D (Joyce A) serv mgr Bus's Trailer Sls h3825 Sebastopol Rd
Clear Water Ranch Country House Ruth Alexander Counselor home for handicapped children 2008 Dennis La
Cleary Frances (Wid F P) h810 Yulupa Av Apt 8
Cleaveland See Also Cleveland
" Harry J (Lila H) retd h497 Sonoma Av
Cleek Geo W Printing (Leon And Mrs Bernice Aldrich) 526 5th St
" Geo W (Delene) clk A & B Mkt h657 Maple St
" Geo W (Lillian N) retd h1159 Beaver St
" Harold L (Carol) exam Title Ins & Trust h2058 Grahn Dr
" Jean V studt r164 Alderbrook Dr
" Lillian S (Wid John V) retd h164 Alderbrook Dr
" Richd S studt r164 Alderbrook Dr
" Robt (Laura) cement mason h450 Trowbridge St
" Ruby E (Wid Saml) h2430 Humboldt St
" Russell M (Madeliene M) mgr A&B Super Mkt h713 Link La
" Sidney R (Guinevere L) supvr State Bd Of Equalization h2107 East Haven Dr
Clegg Harding (Lindsey T) phys 185 Sotoyome St h1808 Morley Way
" James E (Donna) phys 990 Sonoma Av Suite 17 h2233 Hillside Dr
Cleland Charles W (Esther L) constn supt Christensen & Foster h3002 Claremont Dr
" Hulda (Wid John) h2947 Claremont Dr
" Ronald L (Paula K) laby tech Western Dairy Products h1674 Beaver St
Clem Elsie H Mrs prsr Thompson Clns h749 Oak St
Clemans B h835 5th St Apt 4
Clemens Walter wldr Rietz Mfg rSebastopol

State And Federal Computerized Income Tax Consultants Inc.

Complete Bookkeeping Service

546-6255

EDWARD E. MITCHEL and THOMAS C. SHANKS
Accounting Service

2319 Sonoma Avenue
Santa Rosa

California State Automobile Association

Membership Services

Personalized Insurance Service

Worldwide Travel Service

Phone 544-1010

2213 Mendocino Avenue
Santa Rosa

PETROLEUM ENGINEERING INC
SANTA ROSA
300 4th STREET, PHONE (707) 545-0360
• GENERAL CONTRACTORS-SERVICE STATION CONSTRUCTION
• EQUIPMENT SALES AND SERVICE • STORAGE TANK INSTALLATION
• PASCOE METAL BUILDINGS
KZT-46
KNS 67
UHF RADIO DISPATCHED

YOUR INSURANCE AGENT
WILLIAMS
&
O'NEIL
General
Insurance
REALTORS
Real
Estate
PHONE
(707)
545-4850
1674
Mendocino
Avenue
Santa Rosa

J. N. C. CABINET SHOP
Qualified Formica Red Book Fabricator
CERTIFIED BY WOODWORK INSTITUTE OF CALIFORNIA
SERVICE SINCE 1948 JULIUS NAGY – OWNER — STATE LICENSED
Particular Work For Particular People
FOR ESTIMATES CALL 545-4736
WHOLESALE PRICES TO THE TRADE
355 West 9th Street Santa Rosa

Clement Gridley J (Sharon) bldg insp Timber Engineering h4 Portola Ct
" Helen (Wid Al) retd h494 Kay Mar Way
" Lorraine retd h1835 Leonard Av
" Paula h1333 Steele La Apt 446
Clemons Clifton C (Martha A) mdse National Distillers h921 Georgia St
" Fred F (Sue) retd h3718 Barnes Rd
Clerk Nicki clk The Golden Ear
Cleve Laura (Wid Sandero) h189 W Barham Av
Cleveland See Also Cleaveland
" Avenue Shell Service Gene Blasi Mgr 3453 Cleveland Av
" Clark retd r4162 Santa Rosa Av
" Elva M h1519 Range Av Apt 2
" Florence (Wid Willard) h706 Monroe St
" Jeannette M Mrs dental asst Dr James P Lintz h413 Benton St
Clevenger Eva J (Wid Frank) retd r588 Roseland Av
" Overett A locksmith h588 Roseland Av
Click Donald r508 4th St
Cliff Howard (Annia) supvr Santa Rosa Sch Dist h462 Hendley St Apt 5
" Judy ofc clk City Police Dept r462 Hendley St Apt 5
Clifford Ena Mrs h720 Brown St
Clifton Bernice h134 Coronado Cir
" Clay C retd h1229 Monroe St
" D L (Jerry S) paint contr h911 Bush St
" Eug M (Marsha K) pntr h1858 Hearn Av
" Gary D studt r528 Brookwood Av
" Herbert C (Mary I) mail hndlr PO h528 Brookwood Av
" Larry studt r3378 Spring Creek Dr
" Leonard C (Irene R) taper Imperial Drywall h2574 Whitewood Dr
" M R h1009 Bush St
" M V h1930 Belmont Ct
" Marvin L (Wanda) mech Bishop Hansel Ford h209a Todd Rd
" Mary J r1229 Monroe St
" Nathl (Carol M) pres Central Painting & Decorating h500e Arrowood Dr
" Robt H (Evelyn T) retd h446a Las Casitas La
Cline Emma Mrs recpt R Elwyn Thompson rForestville
Clingen Herbert S Rev (Ruth) pastor Christian Missionary Church r2121 Creekside
" Wm T custdn Exchange Bank r2121 Creekside Dr
Clinical Laboratory (Owen F Thomas Leonard J Kreissl Jr David T Clary F H Draper) 521 Doyle Park Dr
Clinkenbeard James M (Lillian) h4110 Wallace Rd
Clinton James A (Sandra J) h725 Leo Dr
Clisham Leslie J (Lucille) retd h3352 Magowan Dr
Clock Ray (Ray Clock's Santa Rosa British Motors) rDanville
Cloney Charles A (Barbara E) retd h2316 Squire La
Close Cliff (Cynthia) karati instr h4360 Montgomery Dr
" Earnest A (Joan R) surveyor P G & E h2620 Mimosa St
" Ken emp Long's Drug h2050 Mendocino Av Apt 19
" Leonard A (Kath M) (Close's Floor Covering) h3638 Cypress Way
" Leslie W (Mamie E) driver Rincon Valley Union Sch h4815 Montgomery Dr
CLOSE
" Lloyd F (Eva I) retd h1611 Parker Dr
" Mamie E Mrs csp 306 Mendocino Av Rm 517 r4815 Montgomery Dr
" Mildred I custdn Sonoma Community Hosp r3330a Santa Rosa Av
" Milton W (Shirley) pntr h920 Quieto Calle
" Myron B (Sue T) phys 1102 Montgomery Dr r4728 Bennett Valley Rd
" Richd C (Shirley J) constn wkr P G & E h636 Southwood Dr
Close's Floor Covering (Leonard A Close) 3638 Cypress Way
Clossosi Francis legal sec Cooper & Cooper r1130 4th St
Clot Louise retd r605 Palomino Dr
Clothier Galen E (Margt R) h2520 Barona Pl
Cloud Ray (Hazel) mech Steve Zappatini h3453 Primrose Av
Clounch June nurse Sonoma Community Hosp r729 Wheeler St
" Ray M (June E) pntr h729 Wheeler St
Clouse Wm E (Sharon) mtcemn Commercial Blg Mtce h568 Myrtlewood Dr
Cloutier Air Conditioning (Paul R Cloutier) 258 Dutton Av
" Paul R (Alta M) (Paul Cloutier Air Conditioning) h3561 Phillips Av
" Philip A (Margery) mgr Cloutier Air Conditioning h152 Middle Rincon Rd
Clover Ethel M (Wid Frank) r1547 S Wright Rd
" John H (Jacqueline) driver P G & E h1236 Gloria Dr
" John W (Opal I) installer Empire Gas h1547 S Wright Rd
" Opal I Mrs nurse Sonoma Community Hosp r1547 S Wright Rd
Clovis Ron driver Coca-Cola Bottling rRohnert Park
Clowers Walter C pub health ofcr County Dept Of Pub Health
Clugston Betty Mrs (Redwood Motel) r1670 Santa Rosa Av
" Charles G (Betty) (Redwood Trailer Park) h1670 Santa Rosa Av
Clustka Wallace D (Linda A) programmer Flour Products h2019 Fallen Leaf Dr
Clydad Furniture Upholstering (Tony Honzik) 1840 Mendocino Av
Clyde Hunter B Jr (Jean F) slsmn Forsyth Realty & Inv h1120 St Helena Av
" Jean F Mrs v-pres League Of Women Voters Of Santa Rosa r1120 St Helena Av
Clyne Eug h3455 Santa Rosa Av Sp 29
Cmelik Frank J Jr (Nancy C) (Frank's Barber Shop) h1009 Stewart St
Coach Room (Claud W And Mrs Dee C Boren) cocktail lounge 507 5th St
Coale Jack M (Martha S) training consultant OCD h5376 Sharon Ct
Coastal Development Company (Chas V Cooper Kerney L Towery Jas Norman) 3950 Montgomery Dr

COASTSIDE REALTY (Edward Mitchell), Our Reputation Is Your Guarantee, 2319 Sonoma Av, Tel 546-6255 (See Index To Advertisers)

Coate Roger h101 Colgan Av Sp 25
Coates Burton H (Minnie) slsmn Moorman Mfg h1725 Hoen Av

Redwood Empire Disposal Corp.
Debris Boxes Stationary Compactors Containers
SANTA ROSA and SONOMA COUNTY
1061 North Dutton Avenue Phone 542-0246

COATES
" Cynthia L studt r724 Oak St
" Dennis (Elaine) emp Art Point Studios h862 West Av Apt 1a
" Paul USN r1725 Hoen Av
" Richd tchr Santa Rosa Sch Dist h1530 Atlanta Ct Apt 11
" Stanley K (Juanita B) meter rdr PG&E h3008 Sonoma Av

Coats Augusta M (Wid Marvin) h2034 Midway Dr
" Eddie (Dorothy) business rep Painters Union Local No 364 r1567 Surrey Dr
" Kathy clk Press Democrat Publ rHealdsburg
" Sam L (Joyce O) firefighter City Fire Sta No 4 h1570 Glenbrook Dr
Cobb Ava studt r420a College Av
" Charles T (Alice) retd h3633 Sacramento Av
" Cora C retd h410 Benton St
" Flora A (Wid Nelvin S) (Holiday Bowl) h98 Pierce St

" James C studt r1678 Dutton Av
" Lynne studt r2399 Dutton Av
" W L Timber Cruising Service (Wm L Cobb) 305 Farmers La
" Wm F (Doris) serv mn P G & E h2399 Dutton Av
" Wm L (Marian S) (W L Cobb Timber Cruising Service) h305 Farmers La
Cobbe Edna (Wid Doc W) prsr Peter Pan Clns r2439 Humboldt St
Coca Cola Bottling Co Rex O Thomas Plant Supvr 510 Lewis Rd
Cocher Ronnaye clk Dutch Treat Bakeries r1613 Romero Way

Cochet Maria V retd h1444 Corby Av
Cochlin Philip A h972 Petaluma Hill Rd Apt 3
Cochran Clinton (Bette) electn h2609 Sonoma Av
" Dick emp American Bakeries
" Grace B Mrs treas Sonoma County Nurses Assn h1615 Rose Av
" John C (Connie I) driver Altrans Co h1263 Phyllis St
" Judy clk Doyel's Yardage Shop r2609 Sonoma Av
" Kath studt r4012 Franks Ct
" Louis H cabt mkr Lain's Cabt Shop r1165 Mark West Springs Rd

" Lyle H (Ann) buyer Optical Coating Laby h4012 Franks Ct
" Mortland (Marjorie J) sta firemn h1413 St Francis Rd
" Nicki studt r121 Walnut Ct
" Robt (Susan) plater Golden Technology h2425 Humboldt St
" Sally G (Wid H James) (Redwood Empire Employment Agency) h121 Walnut Ct
Cochrane John T (Violet) retd h303 Talbot Av

Cockrell Ronald M (Kathleen A) eng PG&E h2990 Steele La
Cockrill Ann (Wid John) r931 Emmy Lou Ct
" Geo B (Pallas A) retd h1099 Fulkerson St
Codding And Associates (James W Codding) real est 2200 County Center Dr Suite C
" Brooks B (Julie D) carp Codding Constn h1736 N Dutton Av Apt 10

CODDING ENTERPRISES
HUGH B CODDING, PRESIDENT
RICHARD B CODDING, EXECUTIVE VICE-PRESIDENT
WILLIAM J SMITH, VICE-PRESIDENT AND GENERAL COUNSEL
RICHARD B GROOKE, VICE-PRESIDENT
NELLIE W CODDING, SECRETARY-TREASURER
REGINALD E BAYLEY, ASSISTANT SECRETARY-MANAGER
KAY BURR, ASSISTANT SECRETARY
LE ROY P HALBUR, ASSISTANT SECRETARY
INDUSTRIAL AND COMMERCIAL LAND DEVELOPMENT
2200 COUNTY CENTER DR (95401)
TELEPHONE (707) 542-7550

" Hugh B (Nellie W) pres Codding Enterprises h3358 Miraloma Dr
" James W (Codding & Assocs) h2484 Murdock Dr
" Jane Mrs h3520 Midway Dr

CODDING & JAYNES REALTY COMPANY INC, William Jaynes Pres, Hugh B Codding V-Pres Specializing In Investments, Exchanges, Land Development And Project Co-Ordination, PO Box 2097, 2200 County Center Dr (95405), Tel (707) 542-4390 (See Index To Advertisers)

" Julie Mrs ofc sec Total Telev Of Santa Rosa r1736 N Dutton Av

CODDING, MAGOWAN, WILKEY & MAROCCO INSURANCE, James R Wilkey Pres, Robert O Marocco V-Pres-Sec, 2230 Professional Dr Tel (707) 545-6862 (See Index To Advertisers)

" Nellie W Mrs sec-treas Codding Enterprises r3358 Mira Loma Dr
" Richd B (Marlys C) v-pres Codding Enterprises r338 Encino Ct
Coddingtown Barber Shop (Kasean Bojko) 346 Coddingtown Shop Ctr
" Barber Shop No 2 Wm Miller Mgr 1208 Steele La
" Enco Service Gary N Walker Mgr 2201 Cleveland Av
" Fabrics (Mrs Mildred Renner) 352 Coddingtown Shop Ctr
" Health Foods (Mrs Galina Sides) 356 Coddingtown Shop Ctr
" Liquor Center (Charles L Chapman) 2255 Cleveland Av
" Merchants Assn Robt Dinger Promotion Dir 231c Coddingtown Shop Ctr
" Mobile Estates D M Mayer Mgr 801 Piner Rd
" Shoe Repair (Michl Lurenzi) 354a Coddingtown Shop Ctr
" Shoe Shine Parlor (Herman E Rogers) 354a Coddingtown Shop Ctr
" Shopping Center 1520 Steele La

CODDINGTOWN T V SERVICE (Jess VanDenberg), Servicing Color Black And White, Stereo, All Work Guaranteed, New And Used, 2158 N Slater St, Tel 542-6221 (See Index To Advertisers)

SONOMA MORTGAGE COMPANY
A DIVISION OF WELLS FARGO BANK
1701 FOURTH STREET, SANTA ROSA, CALIFORNIA 95404
PHONE 546-3310

Codding, Magowan, Wilkey & Marocco
Insurance Brokers
2230 Professional Drive, P. O. Box 1669, Santa Rosa 95403
PHONE (707) 545-6862

The Emporium
555 Coddingtown Center, Santa Rosa
Phone 544-1111

SANTA ROSA SAVINGS AND LOAN ASSOCIATION
HOME LOANS—INSURED SAVINGS
HEAD OFFICE: 835-4th STREET, SANTA ROSA — PHONE 545-2525
BRANCHES: 501 BROADWAY, SONOMA — PHONE 996-1081
325 MAIN STREET, LAKEPORT — PHONE 263-5401
999 GRANT AVENUE, NOVATO — PHONE 892-2401

CODDINGTOWN
" Terrace Apartments H P Mackey Mgr 2350 Mc Bride La
" Texaco Servicenter Wm G Bartels Mgr 2190 Cleveland Av
" Veterniary Clinic (Richd J Seedman) 2200 County Center Dr
Cody Joseph drftsmn Rietz Mfg rMonte Rio
" Myrtle (Wid Leslie) (Masque & Wig) h1816 Peoria Ct
" Theo H eng Harding Miller Lawson & Assocs r2350 Mc Bride La Apt D22
" Thos F (Joyce A) carrier PO h1188 Baird Rd
Coe Sherman M (Pearl) retd h3143 Wilder Rd
Coeman Bill (Joan) h768 Dutton Av
Cofee Charles h2621 Sunrise Av
Cofer Harry M h423 Trowbridge St
Coffee Beatrice (Wid Maurice) clk Badgett's h1555 Terrace Way Apt 10
" Conrad L (Pat C) pat dept mgr Crocker-Citizens Natl Bank h768 Liana Dr
" Dale glass ctr Optical Coating h1812½ Larry Dr
" Etc (Fred & Mrs Judith De Bow) 641 Coddingtown Shop Ctr
" James Rev pastor Community Baptist Church
Coffel Charles W (Ann M F) tchr Santa Rosa Jr College h2730 Comanche St
Coffer Ray M retd h1253 Morgan St
Coffey Alvin r3467 Phillips Av
" Dorothy V Mrs (Businessmen's Exchange) r5108 Badger Rd
" Geo E (Mary R) mach Optical Coating Laby h513 Surrey Dr
" Leonard E (Dorothy V) formn Pac Tel h5108 Badger Rd
" M D r508 4th St
" Ruby Mrs (Coffey's Rest Home) h3467 Phillips Av
" Ruby C Mrs r3636 Hoen Av
Coffey's Rest Home (Mrs Ruby Coffey) 3467 Phillips Av
Coffin Don studt h428b Benton St
Coffman John L (Cleo J) sheriff's insp County Sheriff h1695 Ronne Dr
" Robt B (Opal A) retd h4014 Chico Av
Cog Lowell K (Vida) h486 Angelus St
Coggins Edw M (Marie) ofc mgr Coggins Fence & Sup h606 Cherrywood Dr
" Fence & Supply Inc Talbert C Coggins Pres Marland Coggins V-Pres 175 Bellevue Av
" Judith nurse Warrack Med Center Hosp r3252 Moorland Av
" Marland (Helen) v-pres Coggins Fence & Supply Inc h175 Bellevue Av
" Mary (Wid T C) retd hRear 175 Bellevue Av
" Sam A (Barbara A) erector Coggins Fence & Sup h125 Briarwood Ct
" Susan J studt r1246 Harwood St
" Talbert C (Norma W) pres Coggins Fence & Supply Inc h1246 Harwood St
" Wm G (Judith E) fencemn Coggins Fence & Sup h3252 Moorland Av
Coghill Philip R (Mary V) eng-constn 4035 Shadow Hill Dr h4035 Shadow Hill Dr
Cognata Albert J (Carol J) consultant County Supt Of Schs h3714 Evergreen Rd
Cogno Mike (Margt) rancher h2254 Hoen Av
Cogsnell Steven (Barbara) cln Sonoma Valley Rug Clns h760 Brittain La
Cohen Alvin (Renee L) acct h4647 Rinconada Dr
" Ann retd h639 Cordelia Dr
" Ann Mrs v-pres Cohen's Hdw & Plmb r2115 Geary Dr
" Arth J (Mollie) salvage dlr h2100 Geary Dr
" Ben (Sarah) v-pres Cohen & Parker Transportation Corp h4730 Montgomery Dr
" Harold (Helen I) pres Cohen's Browse Shop r205 Alderbrook
" Helen I Mrs v-pres Cohen's Hdw & Plmb r205 Alderbrook Dr
" Jeffery A (Ann) field coordinator Sen Randolf Collier h2035 Parrish Dr
" Joseph h615 Carr Av
" Mark customer serv rep Sonoma County Abstract Bur
" Max (Louella) retd h910a Slater St
" & Parker Transportation Corp Richd W Parker Pres Michl Parker V-Pres trucking 1213 Briggs St
Cohen's Browse Shop Harold Cohen Pres used mdse & antiques 125 Santa Rosa Av
" Hardware & Plumbing Harold Cohen Pres Mrs A Cohen V-Pres Mrs H I Cohen V-Pres Mrs D M Craft Sec 125 Santa Rosa Av
Coillot Maudia M h1337 Beachwood Dr
Coin Machine Service Inc Paul Speer Pres 422 Wilson St

COIT DRAPERY CLEANERS (Jess W And Betty Ezelle), 100 Per Cent Guaranteed Drapery Cleaning Complete Rehanging Service, 4040 Montgomery Dr, Tel 545-0259 (See Index To Advertisers)

Coke Beverly R tchr Montgomery High Sch h5339 Gold Dr
" Kathy nurses aide Southern Nursing & Convalescent Home
Coker Bennie (Carolyn) wldr West Coast Wldrs Sup h1056 Boyd St
" Marvin E (Josefa) retd h1503 Meda Av
Colabella Nickolas C studt r830 W College Av
" Salvador J (Goergina) retd h830 W College Av
Colbert Constance E (Nova Fashion Sewing & Knitting Mach Center) h210 Ridgeway Av
Colbeth Daisy retd h648 Pine St
Colburn Carol h526 B Street Apt L
" Laura E (Wid Raymond) retd r3432 Montgomery Dr
" T r1158 Humboldt St Apt 8
Colby Wesley T mech Santa Rosa Hydra-Matic Serv rWindsor
Colclough Wm H (Carolyn) mgr K V R E h1243 Wyoming Dr
Coldough Matilda retd h121b Lincoln St
Coldwell Eug mgr Sears h1140 4th St Apt 335
" Forrest R (Margt) retd h66 Red Wing Dr
Cole Arnold J (Barbara A) clk PO h2311 Dutton Av
" Claude A (Lola J) retd h1842 Little John La
" Cliffton C (Frances L) (Cole Salon Of Beauty) h819 Mary St

ACORN APPLIANCE REPAIR
SALES—SERVICE
AUTHORIZED FRIGIDAIRE - PHILCO - ADMIRAL - GIBSON
RADIO DISPATCHED
939 WEST AVENUE, SANTA ROSA PHONE 545-5383

A Real Necessity in Every Office
THE CITY DIRECTORY
The Modern Up-to-Date Method of Getting Accurate Information Quickly
A Time Saver – A Money Maker For Every Business
Let Us Show You How

COLE
" Debbie studt r957 Hyland Dr
" E G h3328 Parker Hill Rd
" Frances L Mrs (Cole Salon Of Beauty) r819 Mary
" Frank D (Donna G) clk Cal-Wood Door h2822 Apache St
" Harold A (Anita) retd r496 Hewitt St
" Herbert R (Mildred A) retd h3107 Wilder Rd
" Ida A (Wid Ben H) retd h496 Hewitt St
" James N clk A&B Super Mkt rWindsor
" Lamont USAF r496 Hewitt St
" Michele studt r1821 Salem Av Apt 21
" Newman G (Luella) retd h3122 Loretta Way
" Salon Of Beauty (Cliffton C And Mrs Frances L Cole) 2160 N Slater St
" Steph (Judy) phys 990 Sonoma Av Suite 10 r550 Bennett Valley Rd
" Susan E book mender City-County Pub Lib r616 Cherry St Apt 4
" Thos H (Kathryn E) real est broker h957 Hyland Dr
" Tony (Susan) emp PG&E h1211a Jacky Dr
" Virgel (Eieleen) bmo h714 Trowbridge St
" Wm eng tech County Rd Comnr rKenwood
" Wm (Audrey) studt h438 Trowbridge St
Cole's Silver Shop (Barney Hays) silversmith 108 3d St
Coleman See Also Colman
" Alta Mrs retd h3120 Loretta Way
" Arth A emp Stevenson Equip h2497 Giffen Av
" Charles h339 Beech Av
" Charles B (Anne) retd h6634 Fairfield Dr
" Dorothy Mrs h3462 Primrose Av
" Edw D (Alta P) (The Brake Shop) h129 Ursuline Rd
" Ernest E mgr Native Sons Hall h404 Mendocino Av
" James F Jr social serv consultant r2222 Pierre Dr
" Joan Mrs clk Warrack Med Center Hosp r768 Dutton Av
" Lillian Mrs retd h29 Wayside Dr
" R h447 South E St Apt 10
" Robt (Donna) gas sta atndt h530 Carr Av
" Wm h1311 De Turk Av
Coles A Madeline librn Santa Rosa Memorial Hosp h1991 Belmont Ct
" Mary G retd r1991 Belmont Ct
" Perry A (Violet E) retd h1550 Kawana Springs Rd
" Ronald (Ruth) asst prof Sonoma State College h6131 Montecito Blvd Apt 22
" Violet E Mrs (Four Season Gardner) r1550 Kawana Springs Rd
Colgan Wesley F (Margt) consultant Santa Rosa Sch Dist h3425 Cypress Way
Collado Nancy r2054 Burbank Av
Colland Lucinda Mrs h971 Hendley Av Apt 3
Collard Carl (Imogene) (Carl's Shell Service) h3626 Hacienda Dr

BILL EHLERT
REALTOR
REAL ESTATE - INSURANCE - NOTARY
Phone 545-5540
1510 Fourth Street Santa Rosa

COLLARD
" Carl Jr atndt Carl's Shell Serv h157 Mark West Springs Rd
" Gary L (Darlene) partsmn Honda Of Santa Rosa h2927 Cree Ct
" Shirley Mrs beautician Emporium h3841 Sebastopol Rd
College Barber Shop (Wm T Bond) 1844 Mendocino Av
" Garden Center (Raymond J And Wayne Sichi) supplies 225 W College Av
" Hancock Service (Raymond J And Wayne Sichi) 225 W College Av
" Phillips 66 (Charles M Head) 1300 Mendocino Av
" Union Service (Leland Goldman) 301 College Av

COLLEGE VIEW NURSERY SCHOOLS (Harold And Mrs Joyce Vogensen) Day Nursery, Designed And Built Especially For Children, Ages 2 To 12 Years, Transportation To And From Nearby Public Schools Our Two Beautiful Locations To Serve You, 2427 Professional Dr Tel 545-6400 And 399 College View Dr, Rohnert Park, Tel 795-7816 (See Index To Advertisers)

Collett Ralph (Joanne F) emp Western Elec h1249 Kathy Way
Colletta Arth (Sally) (Art's This & That Shop) h918 Gay St
" Margt Mrs h1129 Poppy Dr
Collette Jerry (Cathy) emp Novato Unified Sch h5845 Yerba Buena Rd
Colli Antone C farmer h2970 Santa Rosa Av
" Carole Mrs bmo State Farm Ins r1103 Stony Point Rd
" Chester nurserymn Cullen's Rincon Nursery r1102 Lone Redwood Rd
" Dan E (Ruth A) formn Freeman Tractor h2113 Terrace Way
" John R (Rose T) mech Sunsweet Dryers h1103 Stony Point Rd
" Joyce processor Canevari Foods r1103 Stony Point Rd
" Martha (Wid Antonio) retd r2970 Santa Rosa Av
" Norma Mrs clk Santa Rosa Health Food Store r1102 Lone Redwood Rd
Collicott Edith retd r225 Calistoga Rd
" Harry R retd h225 Calistoga Rd
" Pearl retd r225 Calistoga Rd
Collier Dorothy Mrs emp Carl E Anderson rSonoma

ARISTOCRAT
REILLY'S TRAILER SALES
"You Don't Have To Be An Aristocrat To Own One"
5368 Old Redwood Highway North, Santa Rosa Phone 542-2825

G. R. JOHNSON
COLLECTION AGENCY—No Collection—No Charge
132B Stanford Street, Santa Rosa Phone 546-4904

SANTA ROSA FURNITURE CO.
Where Good Furniture Is Not Expensive
4th and A Streets, Santa Rosa Phone 545-1901
Serta MATTRESS and BOX SPRINGS
LOOK FOR THE BALTWELL LABEL

United California Bank
P. O. Box 6084, Santa Rosa 95406
380 Coddingtown Center Phone (707) 542-8400

MOVING AND STORAGE — LOWEST TARIFF RATES — PIANOS A SPECIALTY
Bevan-Pearson Mayflower Moving & Storage, Inc.
MAYFLOWER MOVING AND STORAGE AGENCY
CALL 7 DAYS — DAY OR NIGHT
SANTA ROSA 545-2556 — SONOMA 996-6611
OUT OF TOWN CALL COLLECT
Night and Emergency Phones 545-2931 or 542-3457
Mayflower WORLD-WIDE MOVING
995 SEBASTOPOL ROAD, SANTA ROSA

COLLIER
" Faye C (Wid Lewis F) cook Warrack Med Center Hosp h517 El Portal Dr
" H Eug (Barbara) eng Brelje & Race Engs h147 Wembley Ct
" Jerry (Sandra) appr tech Alpha Electronics h862 West Av Apt 2b
" Margt tech Sonoma State Hosp h1725 King St
" Phillip r2602 Giffen Av
" Ronald E (Judith) carp h5120 Canyon Dr
" Wm A (Freda H) retd h6909 Fairfield Dr
" Zulita H Mrs retd h82 Romani Ct
Collings Camille C sten County r599 Dexter St
Collingsworth Robt A (Linnette E) lab h2459 Steele La Apt 2
" Sue Mrs clk Seven-Eleven Mkt
Collingwood Barbara studt h1821 Salem Av Apt 26
Collins Benny slsmn E C Kraft & Co
" Calvin H (Helena B) retd h977 Middle Rincon Rd
" Carol A studt r1570 Surrey Dr
" Carol J Mrs cocktail waitress Hof Brau h162c Bellevue Av
" Craig studt r2445 Delevan Way
" Daisy W Mrs retd h718 Olive St
" David E (Irene H) speech pathologist Sonoma State Hosp h1570 North St Apt 17
" Doris N (Wid Earle J) ofc sec Gregory Jones Jr h629 Pine St
" Elmer H (Mary A) nurserymn King's Nursery rSebastopol
" Emily Mrs ofc mgr Northwestern Printing r2130 Orchard
" Emma retd h122 Coachman La
" Frances r112 Brown St
" Frank J (Antoinette G) retd h189 Colgan Av
" Harvey slsmn Veale Volkswagen rHealdsburg
" Hazel Mrs r1539 Humboldt St
" Homer A (Mildred M) retd h1540 Moonview Ct
" I W (Lucy) consulting eng 306 Mendocino Av Rm 424 h312 Belhaven Cir
" Joseph R (Jan) driver Greyhound Lines h3746 Spring Creek Dr
" Kenneth (Linea) emp Sonoma State Hosp h2559 Tachevah Dr
" Louise retd r1180 Wild Rose Dr
" Lucille E Mrs dept supvr Exchange Bank rRohnert Park
" Marie Y (Wid Joseph B) retd h317 Greenfield Cir
" Monroe R (Gladys L) custdn Steven Irvin Sch h915 Link La
" Nelson O (Estherlean) rock cooker Mc Nair Co h730 Milton St
" Reuben C (Emily) retd h2130 Orchard St
" Richd E studt r629 Pine St
" Robt equip opr County Rd Comnr rSebastopol
" Robt F Jr (Betty) tchr Healdsburg High Sch h4964 Canyon Dr
" Robt G (Emily L) spl agt Ideal Cement h536 Carr Av
" Tom emp City h405 A Street Apt 3
" V h2307 Coachman La
" Wm R Jr (Patricia S) pharm Pease Pharmacy h2445 Delevan Way
Collinsworth Bill R USN r1870 Rose Av
" Don W (Nancy R) studt Commander National Guard h324 Ridgeway Av

COLLINSWORTH
" Earl B (Vella) cement fnshr R A Collinsworth h1870 Rose Av
" James E supt Todd Constn rSebastopol
" Lester slsmn Ray Cavagnaro Inc rSebastopol
Collinworth Eileen nurses aide Summerfield Convalescent Hosp h518 Riley St Apt E
Collisi Francis A h1130 4th St Apt 114
Collom Roy L (Lois L) nurse Sonoma Community Hosp h1651 Meda Av
Collsin Bob slsmn Zumwalt Plymouth Center r1537 Canden Ct
Colman See Also Coleman
" Charles (Carol J) driver Sanitary Disposal r4192 Price Av
" Dennis (Lydia) mgr Bill's Lock & Safe Service r5136 Oak Park Way
" Donald E (Evelyn L) mech Johnny Franklin's Kar-Gard h1226 Valerie Way
" Eug U (Lavina E) retd r1226 Valerie Way
" John h5136 Oak Park Way
" Patricia M Mrs asmblr Midwest Circuits h4391 Price Av
Colombani Andrew (Marie) retd h3335 Coffey La
Colombano Alan USAF r1671 E Foothill Dr
" Fred (Velma E) genl bldg contr 1671 E Foothill Dr h1671 E Foothill Dr
Colombe Robt H tchr City Bd Of Educ h3820 Sumner La Apt 4
Colombini Construction (Egidio L And Richd I Colombini) bldg contr 631a Healdsburg Av
" Egidio L (Emma) (Gene's) h608 Wright St
" Emma Mrs (Gene's) r608 Wright St
" Eug L Jr (Dorothy M) contract admn Speed Space Corp h614 Wright St
" Richd I (Charlotte L) (Colombini Construction) h4787 Montecito Av
Colombo Lawrence E (Bonnie) slsmn Smith's Shoes h5131 Oak Park Way
" Nellie Mrs h305 W 8th St
" Paul h3528 Yale Dr
Colonial House Apartments (Lester E Nathanson) 555 Dexter St
" West Apartments (Wm Denton) 900 Edwards Av
Color T V Center (James E Van Blaricom) 915 4th St
Colorado Richd (Barbara) h1685 Greeneich Av
Colquhoun Elin S (Wid Robt) retd h331 Benton St
Colridge Marty (Edna) h2840 Iroquois St Apt 3
Colter Elsie atndt Sonoma Community Hosp r1221 Eva Av
" Robt L (Allo W) emp Hobart Sls Agcy h5809 Monte Verde Dr
Colton Charles M (Sherrill M) h111 Stanford St
Columbro Ronald F (Christine M) USA r1128 Humboldt St
Colvard Alice Mrs dep clk County Municipal Court Clk rSebastopol
Colvig Charles H (Essie M) councelor San Quentin h2635 Canterbury Dr
" Gregory studt r2635 Canterbury Dr
" Robt C studt r2635 Canterbury Dr
Colvin C Stan (Ida) mgr West Coast Life Insurance Co h3342 Magowan Dr
" Donald R (Janice M) carp Young Am Homes h329 Yates Dr

Caryl C. Weis
Realtor
PROPERTIES UNLIMITED·
HOMES—RANCHES—INVESTMENTS—EXCHANGES
2777 "D" Fourth Street, Santa Rosa Flamingo Hotel Phone 546-7788

COLVIN
" Dorothy W (Wid Saml) nurse h904 Beaver St
" John USN r3342 Magowan Dr
" Ronald (Audra M) meat ctr Alpha Beta Mkt h3712 Spring Creek Dr
Colwell Frank C (Alvena M) retd h223 Benton St
" Russell L (Mildred) retd h80 Blue Jay Way
" Susan B Mrs r4863 Occidental Rd
Colyear Roy A (Evangeline) pipeftr Argonaut Constn h427 Goodman Av
Colyer Beverly J Mrs nurse Warrack Med Center Hosp rRohnert Pk
Comack Victor R (Mary W) (Pioneer Auto Dismantlers) h2558 Tuscan Dr
Comalli Ernest L (Delores G) asst County Assessor h208 Shortt Rd
" Eva A clk City Aud h406 Lincoln St
" Lena (Wid Angelo J) retd h758 Dutton Av
" Roy h1021 Olive St

COMANCHE CHEVROLET, Sales And Service, New And Used Cars, Hearn Interchange, 2770 Corby Av Tel 544-1414 (See Index To Advertisers)

Comb Bonnie Mrs x-ray tech Dr Robt E Jones rOak Meadow
" Eula x-ray tech Robt Jones
Combatalade Margery h547 Biltmore St
Combes Sandra studt r2219 Meyers Dr
Combo Club (Ernest B Lawson) night club 108 Roberts Av
Combs See Also Coombs
" Amanda Mrs r112 Brown St
" D Carmelita Mrs asst City-County Pub Lib h1254 Martha Way
" Geary (Lela) retd h3757 Texas Dr
" Harold M (Beverley J) serv mgr Bishop Hansel Ford h1333 Manhattan Way
" James A retd h4492 Price Av
" Kurt wldr Rietz Mfg rPetaluma
" Ronald (Pamela) emp PG&E h912 Wright St
" Steven J (Mina) slsmn Penn Mutual Ins h4200 Wallace Rd
Comerford Linda studt h536 Humboldt St Apt 5
Commercial Appliance Service Co (Larry Haywood) 3045 Coffey La
" Food Equipment (Laurence W Woolf) hotel & restr sups 923 Petaluma Hill Rd
Commerford Gary A (Sharon N) driver Phillips Petroleum h3022 Hardie's La
" Stan J (Joyce F) slsmn Continental Ins h3029 Mono Dr

Community Baptist Church Rev James Coffee Pastor 1228 Grand Av
" Health & Welfare Services Trust Fund Mrs Karla Alarcon Admn 1371 Neotomas Av
Compari Anthony S (Eleanor M) (Tony's Liquors) h3455 Happy Valley Av
" Bert H (Bernice M) driver A Levy & J Zentner Co h1924 Leonard Av
Comparison Counts (Jack & Mrs Alice Beal) clo 729 4th St
Compton Rosa Mrs retd h1073 Lilac Dr
" Viola (Wid John A) h312 3d St
Comstock Ada h447 South E St Apt 6
" C Fred (Carlotta P) retd h1722 Tahoe Dr

COMSTOCK
" Carlotta P Mrs nurse Dr A Morse Bowles r1722 Tahoe Dr
" Charles F Jr (Jean) mgr Standard Station Inc h1103 Michigan Dr
" Eliz h447 South E St Apt 19
" Geo retd r3309 Santa Rosa Av
" Ginger Mrs h822 West Av Apt 29
" Harrison F (Dawn R) (Ryersen & Comstock) h2453 Delevan Way
" Helen F (Wid Hilliard) h767 Mendocino Av
" Lauri studt r1820 N Slater St
" Mary A (Wid C E) h625 Humboldt St Apt 1
" Richd B trainer Santa Rosa Jr College h2366 Westview Way
" S h1158 Humboldt St Apt 22
" Sherry retd r7150 Fairfield Dr
Conant Diana h560 Dexter St Apt H
Conaway Johnny R (Judith L) civ eng County Rd Comnr h1613 Clover Dr
Concannon James J retd h1554 Shepard Ct
Conde Joseph L (Mary) retd h5930 Monte Verde Dr
Condeff Pauline retd h116 Carrillo St
Condiotti Mark h1120 Wikiup Dr
Condit Bertha A (Wid John C) h248 Brookwood Av
" David USMC r724 Monroe St
" David G (Virginia M) tchr Santa Rosa High Sch h724 Monroe St
Condon Coleen slswn Hansen Realty rSebastapol
Condrin Terrence F (Sharon) slsmn Wilson Sporting Goods h5830 Yerba Buena Rd
Condry Kendall serv rep S C M Corp rMovato
Coney Herbert L (Elsie B) mgr Annadel Farms h6834 Sonoma Hwy
" Joseph J (Ilsa) (Annadel Farms) h6834 Sonoma Hwy
Confetti Betty C Mrs (Glamour Manor Beauty Salon) rPetaluma
Conger Ruth (Wid Albert) hBrookwood Av
Coniglio James J (Matilda) retd h2626 Wawona Dr
Conklin Amy D (Wid Geo H) h480 Goodman Av
" Brothers Of Santa Rosa (Gary E Bowers) carpet 505 B Street
" Clay C (Rose) retd h110 Ripley Ct
" Jean retd r3610 Moorland Av
" Wilbur tech County Rd Comnr rSebastopol
" Wm (Blanche) h248 Hermosa Cir
Conkling Hazel J ofc sec Sonoma Community Hosp r2104 Montecito Av
" J h3015 4th St
" Jennie E retd h2104 Montecito Av
Conley See Also Connelley
" Alena M (Wid Aaron G) h1094 Carr Av
" Alven Mrs emp Pac Tel h1546 Lynn Ct
" Arron G (Leona M) custdn American Bldg Mtce h756 Wheeler St
" Construction Co (Geo L & Mrs Marjorie T Conley) genl contrs 4000 Montgomery Dr
" Dessie M Mrs (Conley Rest Home) r4162 Santa Rosa Av
" Geo L (Marjorie T) (Conley Construction Co) h1849 Los Olivos Av
" Herbert E (La Vergne) servmn Young Am Homes h122 Sandalwood Ct
" John (Conley Rest Home) h4162 Santa Rosa Av

MEAD CLARK LUMBER COMPANY, Inc.
THIRD AND WILSON STREET, SANTA ROSA
Your Home Owned Yard
Free Delivery to 50 Miles
PHONE 542-4141

CHINESE KITCHEN
CHINESE FOOD
DELIVERY SERVICE
545-9478
NOON TO 9 P.M.

Heart Association of the Redwood Empire
4000 Montgomery Drive, P.O. Box 844 - Santa Rosa - Phone 542-1992

JOY'S TELEVISION & ELECTRONICS
QUASAR—COLOR TELEVISION—ANTENNA SPECIALISTS—FM RADIO—STEREO - Car-Home
CLAUDE JOY
2418 Midway Drive (In Montgomery Village), Santa Rosa 95405 Phone 544-7731

CONLEY
" Marjorie T Mrs (Conley Construction Co) r1849 Los Olivos Av
" Ralph A (Rose A) custdn City Bd Of Educ h2102 Magowan Dr
" Rest Home (John And Mrs Dessie M Conley) 3895 Santa Rosa Av
" Rose A Mrs ofc sec Joseph W Patterson r2102 Magowan Dr
Conley's Home For The Aged (John And Mrs Dessie M Conley) 4162 Santa Rosa Av
Conly Eug R (Marjorie C) retd h405 Deerfield Cir
Conn Bernard E (Verda L) retd h547 El Portal Dr
" David v-pres Mercury Fox Ltd
" Elmer G (Dorothy D) h6920 Fairfield Dr
Connally Helen R (Wid Leo V) h518 Benton St
Connecticut Mutual Life Insurance Co Joseph B Gallagher Agt 2200 County Center Dr Suite D
Connell Frank S (Grace) clk PO h2413 Rock Creek Dr
" June V Mrs dept supvr County Social Serv r2921 Cherokee Av
" Richd (June V) slsmn Bankers Life Ins h2921 Cherokee Av
" Richd A (Darlene) driver Shell Oil h1015 Olive St
" Richd C (June V) slsmn Bankers Life Ins h1505 13th St
Connelley See Also Conley
" Neal F (Rosane F) mill supt Albers Milling Co h645 Green Way
Connelly Mildred C (Wid Geo T) retd h2120 Sonoma Av Apt 12
Connely Mary (Wid Harry W) retd h120 Connelly La
" Robt M r120 Connelly La
Conner See Also Connor
" Arth R (Verla L) mtcemn State Div Of Hwys-Landscaping Mtce Sta h1317 Mc Minn Av
" Beverly clk City Water Dept r1317 Mc Minn Av
" Irene (Wid W Rex) retd h2732 Magowan Dr
" Jack W h5307 Sonoma Hwy
" Janice studt r1317 Mc Minn Av
" John (Betty) h911 Orchard St
" Lawrence A (Ellen) retd h4871 Canyon Dr
" Lawrence B Jr (Lynda L) (Reliable Bldg Mtce) h905 Link La
" Leonard L (Betty F) social wkr Sonoma County h368 Smokewood Dr
" Lloyd (Vera) retd h24 Roundelay La
" Marsel waitress Rustic Luxury Motel
" Wm B (Glen) mgr Montgomery Ward & Co h5827 Yerba Buena Rd

Conners See Also Connors
" Carl C (Alice L) mech Arth Siri r3309 Santa Rosa Av
" Francis K custdn Sonoma Community Hosp r1123 Petaluma Hill Rd
" Gerald V (Dorothy L) slsmn Wilcoxon Realty h162 Walnut Ct
" Herbert T retd h912 Grand Av
" Margt E librn City-County Pub Lib h2008 East Haven Dr
Connet W L h5255 Faught Rd
Connick Lois D Mrs h12 Woodgreen St
Connolly June h2066 Mendocino Av Apt 63

Connor See Also Conner
" Isabella W (Wid Robt F) retd h1119 Morgan St
" K E tchr h871 Sonoma Av Apt H
" Mary clk County Dept Of Pub Health r1464 Elsie Ct
" S Robt (Mary M) asst County Aud-Controller r1464 Elsie Ct
Connors See Also Conners
" Dixie Mrs x ray tech Dr Geo Jaffrey r600 Benicia Dr
" Dorothy M (Wid Benj P) h1409 Monroe St
" Gene C (Dixie L) (Connors Security Insurance) h600 Benicia Dr
Conrad Edwin (Hilda) retd h16 Glengreen Cir
" Gail r237 Sherwood Dr
" Jessup J pres Ring Htg Co Inc r5196 Oak Meadow Dr
" Nancy R sten US Social Sec (Dist Ofc) r237 Sherwood Dr
" Ralph H (Amy E) mach Mare Island h237 Sherwood Dr
" Wm M (Marion R) (Conrad's Freight) h2231 Rivera Dr
Conradson Harry E (Josephine) retd h938 Bush St
Conrow Mildred nurse Sonoma Community Hosp r1521 Bucknell Ct
" Thos h1521 Bucknell Ct
Conroy Henry E (Valerie G) meat ctr Food City h1151 Cornell Dr
Consani Angelo (Mable) bldg wrecker 117 9th St h117 9th St
" Henry J (Evelyn M) mech Bishop Hansel Ford h1140 Olive St
" Richd A (Muriel A) slsmn Alhambra Natl Water h940 Quieto Calle
" Robt F (Shirley A) (Performance Engineering) h5618 Kathleen Ct
" Stanley studt r1140 Olive St
" Steven studt r1140 Olive St
" Trucking (Robt F Consani) 5618 Kathleen Ct
Consolidated Electrical Distributors Edw C Cook Mgr whol elec 1400 Petaluma Hill Rd
" Millinery Stores Mrs Gertrude C Soiland Mgr 700 4th St
Constable Mabel h4332 N Redwood Hwy
Constallan Felix farm wkr r1044 Leddy Av
Constant Fred (Leona) porter Santa Rosa Memorial Hosp h2827 S Dutton Av
" John C studt r2827 S Dutton Av
Constantini Rudolf refgr mech H&C Metal Products r1442 Michele Way
Conti Sam (Virginia) emp Abby Rents h1150 Clover Dr
Continental Baking Co Orphus H Logan Hal Suhrke Supvrs 1840 Sebastopol Rd
" Lanes (Mrs Vera A Richardson) 414 Mendocino Av
Contrell Linda clk Emporium r4720 Rinconada Dr
" Lucille Mrs emp Grant's r4720 Rinconada Dr
Contreras Vince h3158 Stony Point Rd
" Vincent (Shirley M) distr Press Democrat Publ h2571 Corby Av
Converse Geo A (Marie P) retd h1136 Poppy Dr
" M John (Martha) mgr Mendocino Garden Apts h2066 Mendocino Av Apt 44
Conway Alice N (Wid Joseph F) h4863 Canyon Dr

tierra west REALTY
JESS L. DAVIS
TINEY ROSE ANDREWS
BOB DAVIS
Santa Rosa 2318 4th Street Phone 542-5133
Sebastopol 899 Granenstein Avenue Phone 823-7476

CONWAY
" Claude N (Mary) retd h447 South E St Apt 12
" Davita Mrs h4326 Panorama Dr
" Fred A (Edith K) retd h2027 Nordyke Av
" Jerry L bodymn Larkfield Body & Paint Shop rWindsor
Conyers-D'Arcy Douglas therapist Sonoma Community Hosp h2266 Santa Fe Dr
Conzaloes Michl (Janet) h641 Mill St
Cook See Also Cooke
" Alf W (Florence) supvr County Agrl Comn rSebastopol
" Cecelia (Wid James W) retd h315 Gilbert Dr
" Charles C (Mary L) retd h3134 Midway Dr
" Charles D (Charlotte L) (Cook's Nursery) h4028 Sebastopol Rd
" Charles W Jr supvr State Farm Ins h311 Carrillo St
" Charlotte L Mrs (Cook's Cairn Kennels) r4028 Sebastopol Rd
" Edna retd h920 College Av
" Edw C (Joanne A) mgr Consolidated Electrical Distrs h1935 Biwana Dr
" Frances C Mrs retd h346 Carrillo St
" Gary L studt r1206 Beaver St
" Gladys L (Wid Marvin E) retd h1058 Clark St
" Grace A Mrs retd h58 Romani Ct
" Harry C (Irene I) supvr R C Cola Beverage h1526 Parker Dr
" Henry L (Elsa C) (Hawley's Paint Store) h1206 Beaver St
" J C h2049 Burbank Av
" J Wm (F Isabelle) retd h6843 Oakmont Dr
" Jack E (Margeen L) driver Dr Pepper h404 Brown St
" James W (Goldie M) swtchmn SFRY h704 Russell Av
" Jimella C (Wid Wm E) h424 Sebastopol Av
" Joanne sec-treas North Coast Title Guaranty Co r1570 North St Apt 5
" Josephine C (Wid Warren M) credit mgr Keegans h210 South E St
" Junior High School Howard P Wallstrum Prin 2480 Sebastopol Rd
" Kenneth F (Marie I) pntr Malvino Painting Co h2549 Linwood Av
" Larry A studt r1134 San Domingo Dr
" Leona (Vicitoria) h1712 Dutton Av
" Leona M (Wid Willie) maid Tropics h1975 Santa Rosa Av
" Lewis L (Jean) mtcemn County Rd Comnr r2520 Pomo Trail
" Mardge (Wid Roso H) h2047 Magowan Dr
" Maria Mrs alterationswn Crown Clns rRohnert Park
" Marlene Mrs opr Ethel's Beauty Rm
" Orville (Luella A) driver Basalt h464 Ridgeway Av
" Percy L (Mary) emp Dept Of Corrections h444 El Centro Way
" Ralph W (Beulah J) h1134 San Domingo Dr
" Raymond driver Press Democrat Publ r5055 Boulder La
" Richd slsmn Penney's h1158 Humboldt St Apt 20
" Richd H mtcemn State Div Of Hwys-Landscaping Mtce Sta r485 Kearney Dr
" Richd L (Beatrice M) warrent ofcr State Natl Guard h489 Mayfield Dr

COOK
" Richd N studt r1134 San Domingo Dr
" Robt H studt r5055 Boulder La
" Robt Q (Donna) aud State Bd Of Equalization h5055 Boulder La
" Sharon cash Emporium r1206 Beaver St
" Trueman E (Ruth M) retd h927 Washington St
" Vesta B Mrs babysitter h712 Tupper St
" Virginia Mrs ofc sec Independent Whol Drug Of Santa Rosa rHealdsburg
" Wm C (Betty) heavy equip opr h112 Hazel St
" Wm E (Gloria M) splicer Pac Tel h4768 Perezoso Calle
" Willis E driver Santa Rosa Cab h140 Earle St
Cook's Cairn Kennels (Charles D And Mrs Charlotte L Cook) sls 4028 Sebastopol Rd
" Nursery (Charles D Cook) 4028 Sebastopol Rd
Cooke See Also Cook
" Jean r606 Humboldt St
" Josephine A (Wid Robt H) retd h478 Angelus St
" Nancy retd r340 Greenfield Cir
Cookston Ernest E (Doris J) carp h409 Garfield Park Av
Cooley Ford field mn Leland H Dibble rSebastopol
" Gerald L (Ruth) clk PO h1629 Elmwood Ter
" Seward M merchant seamn r948 Estes Dr
" Sharon Mrs h2808 Iroquois St Apt 2
" Theola M Mrs ofc wkr Edman's Ford r1701 Meda Av
" Willie G (Barbara) driver Cal Wood Products h1718 Moraga Dr
Coombes Nancy M nurse Memorial Hosp r2219 Meyers Dr
" Stanley J (Helen C) linemn Pac Tel h2219 Meyers Dr
Coombs See Also Combs
" Carol Mrs opr Pac Tel h560 Dexter St Apt N
" Robt (Arlene) mgr Hillside Inn Motel h2901 4th St
" Robt R (Diane) instr Santa Rosa Jr College h2021 Hidden Valley Dr
Coon See Also Kuhn
" Charles r2350 Mc Bride La Apt D10
" Connie desk clk Motel Six
" Frank E (Muriel M) driver Greyhound h1914 Little John La
" Philip R formn Al Nicholson Inc r3334 Piner Rd
" Stewart servmn Al Nicholson Inc r3334a Piner Rd
Coonan Loretta E Mrs exec sec Catholic Social Service h810 Yulupa Av Apt 18
Coone Wm (Marilyn) mgr Blount Inc h470 Pheasant La

Cooney Walter M (Henrietta) v-pres Speedspace h3580 Green Hill Dr
Coons Charles tchr Santa Rosa Sch Dist h121 St James Dr
" Helen r1385 Ridley Av
" Richd A (Cathleen) (Touche Ross & Co) h1569 St Francis Rd
" Walter M mgr Kay Jewelers h1333 Steele La Apt 217
Cooper Arth O (Ruth Emily) retd h2621 Village Side Dr

SCHULTZ BROS.-BEKINS
MOVING
STORAGE
1116 14th Street
Santa Rosa
PHONE 546-1616



THE KNOWLEDGE OF
WHERE TO BUY
IS AS IMPORTANT AS WHERE TO SELL GOODS



Ranches
Homes
Commercial
Exchanges
Rentals
Financing
Arranged

Phone (707)
544-3232
4300
Santa Rosa
Avenue
Santa Rosa

DRAPERIES - CARPETING
LINOLEUM - TILE
DECORATIVE RODS
SHADES - FOLDING DOORS
VANITIES - ROOM DIVIDERS
"Over 30 Years Quality Service"
2410 Magowan Drive, Santa Rosa 95405 Phone 542-7020

Grosman's

Burwell Mortgage Company

QUALITY MORTGAGE INVESTMENTS
HIGH YIELD WITH SAFETY
Rosenberg Building, Santa Rosa 95404 Phone (707) 546-1756

COOPER
" B B exec sec North Coast Counties Dist Council Of Carp rPetaluma
" Charles B Mrs h505 Wikiup Dr
" Charles M (Alberta G) carp Mondar Inc h1158 Humboldt St Apt A
" Charles V (Norma L) (Cooper & Towery Development) r2051 Stonewood Dr
" Clarence C gdnr 1915 Petaluma Hill Rd h1915 Petaluma Hill Rd
Cooper & Cooper
Richard L Cooper, Partner
James P Cooper, Partner
Lawyers
1057 College Av, Rm 4
Telephone 545-0431
" Darrell (Anita) h2583 Mohawk Dr
" Darrell D (Yvonne I) driver Western Greyhound Lines h1121 Santa Ana Dr
" Dick (Sharon K) mgr Santa Rosa Plating h1520 Orchard St
" Earl L (Evelyn M) (Cooper's Shell Service) r5326 Randy Ct
" Emma retd r2080 Guerneville Rd
" Evelyn M Mrs (Cooper's Shell Service) r5326 Randy Ct
" Frank (Remedios) seamn h1400 Lloyd Av
" Frank J retd h125 El Crystal Dr
" Geo T (Juanita) retd h2033 Grahn Dr
" Harry A (Edna) h461 Biltmore St
" Helene R Mrs recpt Willis P Campbell h140 Blue Jay Way
" Henry C Jr (Ruth J) tchr Santa Rosa Jr College h1972 Mission Blvd
" Henry W (Adele H) retd h1915 East Haven Dr
" Jack L (Carol A) meat ctr Roseland Meats h609 Terra Linda Ct
" Jack M (Helen J) bk store mgr Santa Rose Jr College h305 Buena Vista Dr
" James P (Darlene F) (Cooper & Cooper) h2313 Parkwood Ct
" James R (Joyce) installer Western Elec h1717 King St
" Jeanne M Mrs (Holland Cleaners) r4237 Mount Taylor Dr
" John A (Rosella J) meat ctr U- Save Super Mkt h753 Sheridan Dr
" John D studt r1028 Jack London Dr
" John H (Marie) retd h233a Carrillo St
" L M rep Rainey Realty r1471 Monterey Dr
" Lela F Mrs (Cooper's Gift & Patio Shop) rWindsor
" Lena L Mrs nurse Gravenstein Convalescent Hosp h2056 Orchard St
" Leo J Jr (Jeanne M) (Holland Cleaners) h4237 Mount Taylor Dr
" Leslie C (Hannah M) serv mgr West Coast Truck Sls h95 Roundelay La
" Lester B (Marian L) deskmn Pac Tel h1940 East Haven Dr
" Lillian bkpr Shaklees Basic-H Distrs hRear 1515 Fair Oaks Ct
" Louis A (Phyllis L) constn wkr Argonaut Constn h1710 W College Av
" Marian L Mrs teller Bank Of America r1940 East Haven Dr
" Ramona h1285 Morgan St Apt 4
" Raymond E (Sharon) emp Pac Tel h5120 Oak Park Way
" Richd L (Patsy R) (Cooper & Cooper) rHealdsburg
" Robt C (Margt H) retd h2014 Evelyn Dr
" Ronald clk Mc Carthy's Pharmacy r175 Eddy Dr Apt B

COOPER
" Ruth R (Wid Benj S) v-pres Sonoma County Abstract Bureau h3011 Sonoma Av
" Stephen H (Dorolyn) aircraft mech United Airlines h354 Ricardo Av
" Thos B (Virginia L) retd h823a Orchard St

COOPER & TOWERY DEVELOPMENT CO (Charles V Cooper, Kerney L Towery), Cliff H Smith Mgr, General Contractors, Building Contractors, Development Co Supply Div, 3950 Montgomery Dr Tel 545-2986

" Virginia slswn King's Ofc Sups & Equip rHealdsburg
Cooper's Gift & Patio Shop (Mrs Lela F Cooper) 2417 Magowan Dr
" Shell Service (Earl L And Mrs Evelyn M Cooper) 704 Larkfield Shopping Center
Coops Harold W (Nettie B) retd h1229 Pacific Av Apt 11
Coover Candace E studt r1990 Elizabeth Av
" Don W (Esther) sls mgr Kresky Signs h1990 Elizabeth Av
Cope Cath F Mrs nurse's aide Southern's Rest Home h1411 West Av
" Lawrence C (Frances) repr General Tire h4191 Miles Av
Copel Paul C (Dianne L) clk Natl Elec h659 Parkside Dr
Copeland Robt agt Robt Maney & Assoc h1333 Steele La Apt 555
" Roy M (Edith E) retd h255 Hermosa Cir
Copenharve Robt L slsmn Veale Volkswagen rRohnert Park
Copland Florence (Wid Mort) bkpr PG&E h2066 Mendocino Av Apt 53
" Jerry studt r2066 Mendocino Av Apt 53
Copp Joe P studt h12 Crawford Ct
Coppede Edna L (Wid Ernest) h1831 Beaver St
Coppedge Milton O (Elba N) custdn Madrone Sch h544 Aston Av
" Rose retd h865 Sonoma Av Apt H
Copper James servmn S & S Mobile Homes
" Penny Family Coffee Shop (Wm M Caffey) restr 1901 Mendocino Av
Coppin June Mrs ofc sec Dr Hubert M Every rCotati
Copps Unfinished Furniture (Erville L Crumm) 1067 4th St
Copsey Belle Mrs retd h125 W 8th St
Corazza Nancy claims adj State Comp Ins Fund rGuerneville
Corbeau Leroy J (Josie C) retd h740 Blossom Way
Corbet C Howard (Perna E) recordmn PG&E h1029 Wild Rose Dr
" Robt H (Diane) distr Press Democrat Publ h920 Stewart St
Corbett Cecelia retd h3955 Princeton Dr
" Jerry L USA r355 Brittain La
" Mary O Mrs atndt Sonoma Community Hosp r355 Brittain La
" Robt T (Mary O) h355 Brittain La
Corbin C Paul (Eula) mgr North Coast Bldrs Exch h1921 Geary Dr
" Charles H (Mary J) retd h1220 Stewart St
" Fairel (Shirley) emp Dennys h624 Palomino Dr
" Fairel A (Mildred) mgr Little Bird h1220 Eva Av

SANTA ROSA CAR STEREO
Custom Music In Your Car Is Our Profession
4215 Montgomery Drive, Santa Rosa 95405
Telephone 539-1049



625 Fifth Street Santa Rosa
The Home Company
HOME FURNISHINGS
"TRY STONES FOR SOFT BEDS"
Phone 542-2655

CORBIN
" Gale mtce supvr Bishop Hansel Ford r4590 Hall Rd
" Kenneth J (Olga P) retd h2379 Lillie Dr
" Steven D studt r1921 Geary Dr
Corbit Elaine waitress The Farmhand Restr rSebastopol
Corbitt Grace E retd r450 Sebastopol Av
Cordell John (Eliz) retd h614 Avalon Av
Corder Russell L (Lillian) driver Nielsen Frt Lines h737 Louisa Dr
" Timothy R r737 Louisa Dr
Cordero Louis A (Marion) h817a W College Av
Cordiero John J h165 Pear La
Cordova Clarence (Aura) tree serv h107 Heather Dr
" Clarence h643 Pine St
" Louise Mrs r4237 Chico Av
Cordoza Romero (Maria) h2711 Aztec Dr
Cordray Donald A (Margt E) reg h1215 Jennings Av
Cordsen Christine (Wid Henry) retd h4500 Bennett Valley Rd
" Dick H (Deana) (Sword & Shield) h4331 Raymonde Way
Coretz Joe (Dorothy) (J & D Products) rHayward
Corey See Also Cory
" Frank G slsmn Continental Baking rSebastopol
" Frank J (Janice C) (Lawson's Cocktail Lounge) r7080 Sonoma Hwy
" Thelma emp White House Dept Store h802 Brigham Av
Cork N'Bottle Shop The (Salvatore Bisagno Louis Monti) liquor ret 3301 Santa Rosa Av
Corkhill Kenneth W (Virginia) state mgr Independent Auto Dealers Assn Of Cal h720 Brasher Ct
Corky Motors (Eug J Buonaccorsi) dlrs used cars 603 Santa Rosa Av
Corlano Homes Inc Omer R Otte Pres contr 2718 Tachevah Dr
Corlew Cath laby tech Sonoma Community Hosp r4858 Montgomery Dr
Corley Alice med sec Dr Geo Jaffrey r495 El Capitol Way
" Steph P mgr Cascade Electronics Ltd r5008 Gates Rd
Cormier Boyd nurse h1551 Pacific Av Apt 14
" Janet D studt r215 Barnett St
" Joseph L psychiatric tech Sonoma State Hosp h215 Barnett St
" Warren drftsmn Nor-Cal Design Group rSebastopol
Cornelius Cath with State Farm Ins h2834 Papago Ct Apt 4
" Clemens F (Bertha J) retd h817 Wright St
" Colin (Nancy) studt h817 W College Av
" Elmer W carp Lewis A Meyers Contr rCotai
" Lillian M Mrs bkpr Bishop Hansel Ford r1172 Mark West Springs Rd
Cornell Downie (Dorothy) cook County Sheriff h799 Brigham Av
" Helen Mrs h429 Sonoma Av
" Joseph A studt r799 Brigham Av
" Wm E (Donna) acct Touche Ross & Co h721 W 8th St
Cornett Sherry h8 Woodwardia Square
" Sherry Mrs asst mgr The Pick Up h806 Wright St
Cornilsen Martin Jr USN r700 Benjamins Rd
" Martin N (Rosemarie) driver Petaluma Co-Op Creamery h700 Benjamins Rd
" Robt J (Sheila) emp State Farm Ins h339 10th St
Corning James R (Aloha C) insp Optical Coating Laby h5033 Canyon Dr
" Ross E (Hazel M) retd h2329 Humboldt St
Corniola Danl M (Sarah M) tech Sonoma State Hosp h2030 Quebec Ter
" Helen M clk Sears r2012 Montecito Av
" M Rose (Wid Michl) h2012 Montecito Av
Cornish Allen O (Annagene G) field operations ofcr USA Civ Defense Region 7 h3626 Midway Dr
" Eldwin R (Wilma) retd h108 Junior St
" Kenneth (Maude) reporter Press Democrat Publ rPetaluma
" Leona Mrs retd h3536 Holland Dr
" Ruth Mrs (Ventura Villa) h2817a Ventura Av
Cornolo John Jr (Allene W) wallboard installer Raymond H Hausknecht h2321 Nordyke Av
Cornwall Darlene Mrs nurse Warrack Med Center Hosp r3820 Sumner La Apt 5
" Dennis (Darlene) studt h3820 Sumner La Apt 5
Corothers Eug h307 South E St Apt 11
Corporate Investors Co Ron E Babbins Pres 300 W Robles Av
Correia John A (Lanna) (Aristocrat Wood Products) h1032 San Domingo Dr
Correira Bonnie ofc sec Santa Rosa Sav & Loan r2603 Marlow Rd
" John A (Lanna) (Aristocrat Wood Products Co) h2607 Canterbury Dr
" Joseph Jr (Joyce F) (Correira's Automotive) h717 Link La
" Robt F (Bonnie J) atndt Joe's Gulf Serv h2603 Marlow Rd
Correira's Automotive (Joseph Correira Jr) 928 N Dutton Av
" Service Centers (Joseph Correira Jr) gas sta 421 Santa Rosa Av
Correll Charles A (Amelia N) retd h221 White Oak Dr
Corrick Edith L (Wid Rae A) h1550 Terrace Way Apt 6
" Frank retd h1555 Terrace Way Apt 9
" Winfield P (Phyllis) slsmn Bishop Hansel Ford r1236 Los Alamos Rd

CORRICK'S
KENNETH N BROWN, OWNER
LEONARD C CURRY, OWNER
CORRICK L BROWN, OWNER
CHINA, GLASS, BOOKS, STATIONERY
OFFICE EQUIPMENT, FURNITURE AND SUPPLIES
537 4TH ST
TELEPHONE 546-2423

Corrigan Henry M (Lois L) carp Bd Of Educ h1007 Humboldt St
" Kenneth E (Juliet A) (Christensen Co) h2808 Mohawk Dr
" Lilian B Mrs ofc nurse Irene Becker h3141 Midway Dr
" Linda S studt r2808 Mohawk Dr
Corriveau Kathy A clk Medico Drug r1156 Ludwig Av
" Thos R (Emily J) h1156 Ludwig Av

WILCOXON REALTY
MULTIPLE LISTING - NOTARY PUBLIC
CHARLES F. WILCOXON
Business Phone 545-7163, Residence Phone 542-2513
920 Mendocino Avenue, Santa Rosa

MULTIPLE LISTING
ROGER ARCHER, Broker
JOSEPHINE ARCHER, Broker
Phone 542-2682
315 College Avenue, Santa Rosa
ARCHER REALTY
CODDINGTOWN TV SERVICE
ALL WORK GUARANTEED
2158 North Slater Street, Santa Rosa
Phone 542-6221
TV
Bishop Hansel FORD
FOR FORDS CALL: 542-0620
SERVICE 421 "B" STREET
SALES 430 "A" STREET
SANTA ROSA
"Value Thru Volume"
BISHOP HANSEL LEASING INC.

Corroo Jo Ann asst Redwood Vet Clinic rSebastopol
Corsberg Kenneth R (Doris S) tchr Montgomery High Sch h1840 Elm Dr
Corsen Robt h3070 El Toro Way
Corsi A J (Anita) supvr dist rep State Compensation Ins Fund h3620 Alta Vista Av
" Gerald dentist 1174 Montgomery Dr r3620 Alta Vista Av
Cortage Cecelia tchr Santa Rosa Junior Evening College r2053 Illinois Av
" Clara A (Wid James C) h2053 Illinois Av
Cortese Gabriel farmer h2418 Piner Rd
Cortez Dorothy Mrs (J&D Products) rHayward
Corum Gerald L (Santina A) h2727 S Dutton Av
Corwin Richd C (Charlotte W) supvr Sonoma Mtge h4325 Deer Trail Rd
Cory See Also Corey
" Charles eng Rietz Mfg r1285 Michelle Way
" Eug W (Marion J) trans supt Analy Union High Sch Dist h1978 Belmont Ct
" Kenneth appraiser County Assessor rGeyserville
Cosby Wm A (Pamela) repr Mc Phail's h1223 Stewart St
Coslett Clem (Margt E) retd h118 Schurman Dr
Cosovish Yvonne Mrs youth counselor Los Guiluos Sch h4438 Yukon Dr
Cossey John eng tech County Rd Comnr r848 3d St
Costa John A (Josephine M) retd h918 Silva Av
Costello Marce F gdnr h431a Trowbridge St
" Thos (Marco Supply Co) r2196 Laguna Rd
Costes Patricia h430 Carrillo St
Costka Ralph E Jr (Leslie A) dep County Sheriff's Dept h2322 Maher Dr Apt 21
Cota Rudolph (Linda M) teller The Bank Of Cal Natl Assn h326 Lucas Cir
" Ruth M (Wid Emery E) h2777 Victoria Dr
Cote Jeanne (Wid Simeon) h706 Brigham Av
" Mae retd h1545 Petaluma Hill Rd
" Richd H (Leta) phys 521 Doyle Park Dr h5108 Gold Lake Dr
" Simone emp Crocker Citizen Bank r706 Brigham Av
Cotite Shirley Mrs h1550 Atlanta Ct
Cotta Donald J (Jean G) formn Western Bldrs Empire Glass h222 La Crosse Av
" Robt C (Agnes D) emp PG&E h114 Briarwood Ct
Cottam Clarence (Georgia A) retd h138 Coronado Cir
Cotter Danl S (Mary A) acct US Treas Dept h2524 Mimosa St
" Henry J (Mary J) slsmn Brunswig h2525 Tamarisk Dr
" Julia A clk Finishing Touch Wedding Shop r2524 Mimosa St
" Mary A Mrs (Finishing Touch Wedding Shop) r2524 Mimosa St
Cotton Frank (Charlsie) auto pntr h552 Russell Av
" Russell B (Inez E) retd h4947 Marshall Dr
Cottrell Larry L (Emily M) slsmn Forsythe Tire h566 Mayfield Dr
Couch Edgar E (Johanna J) ofc sec h1120 Wild Rose Dr
COUCH
" G M (Bertha) pipe layer Kirkwood Bly Constn h829 W College Av
Coudle Harold Rev pastor Bellevue Community Church
Coudray Sheldon (Marjorie) civ eng Arntz Constn h237 Jacqueline Dr
Couey Earl F (Jane) prntr Sonoma State College h3572 Phillips Av
Coughey Ken (Cathy) h6008 Susan Dr
Coughlan Edw B driver Diamond Natl r2034 Augustan Av
" Margt (Wid Walter S) h2034 Augustan Av
" Richd J (Carole I) land surveyor Mitchell & Heryford h1629 Escalero Rd
Coulbourn James F (Lillan V) retd h642 Benjamins Rd
Coulombe Vivian D Mrs tchr Wright Sch h3075 Marc Way
Coulter Philip R (Hitchcock & Coulter) h1221 Yulupa Av Apt 4
Coume Mary h1265 Pacific Av Apt 32
Country Fair Market (John & Ernest Thomas) 560 Montecito Shopping Ctr
" House Furniture The (Mrs Betty Saturday) 4625 Sonoma Hwy
Countryside Pet Shop (Ernest A Finkenkeller Jr) 430 5th St

COUNTY OFFICES
ADMINISTRATION CENTER, 2555 Mendocino Av, Tel 527-2431
ADMINISTRATOR, David L Nichols, County Admn Center Rm 104A, Tel 527-2431
AGRICULTURAL COMMISSIONER Harry F McCracken Comnr County Admn Center, Rm 101P Tel 527-2371
SOILS TESTING LABORATORY John Marreli Civ Eng County Admn Center, Rm 102S, Tel 527-2585
ANIMAL CONTROL, Geo Whitmire Dir, County Admn Center, Rm 101S, Tel 527-2471
ASSESSOR, Robt J McMullen County Admn Center, Rm 104F Tel 527-2541
AUDITOR-CONTROLLER, Wm E Fulwider, County Admn Center Rm 101F, Tel 527-2631
BOARD OF SUPERVISORS, Arth Ruonavara, County Admn Center, Rm 100A, Tel 527-2241
BUILDING INSPECTION DEPARTMENT, Ralph Amaroli Chf Insp County Admn Center, Rm 115A Tel 527-2221
CIVIL SERVICE COMMISSION James P Maguire Personnel Dir County Admn Center, Rm 101E Tel 527-2331
CLERK, Eug D Williams, County Admn Center, Rm 100J, Tel 527-2611
COMMUNICATION DEPARTMENT John K Maybee Dir, County Admn Center, Rm 105P, Tel 527-2677
CONCILIATION COURT, Michl C Lentz Chf Counselor, Coddington Shop Center, No 230A Tel 527-2765

SANTA ROSA SAVINGS AND LOAN ASSOCIATION
HOME LOANS—INSURED SAVINGS
HEAD OFFICE: 835-4th STREET, SANTA ROSA — PHONE 545-2525
BRANCHES: 501 BROADWAY, SONOMA — PHONE 996-1081
325 MAIN STREET, LAKEPORT — PHONE 263-5401
999 GRANT AVENUE, NOVATO — PHONE 892-2401

COUNTY OFFICES—Contd

CORONER, Andrew C Johansen County Admn Center, Rm 211J Tel 527-2521

COUNSEL, Richd M Ramsey County Admn Center, Rm 116A Tel 527-2421

COURT REPORTER
NO 1, Harold H Adair, County Admn Center, Rm 215J, Tel 527-2551
NO 2, Donald E Holbrook, County Admn Center, Rm 215J Tel 527-2551
NO 3, Judy Sotak, County Admn Center, Rm 204J, Tel 527-2551

DATA PROCESSING, John R Harris Supvr, County Admn Center, Rm 102F, Tel 527-2577

DEPARTMENT OF PUBLIC HEALTH, Walter C Clowers Health Ofcr, 3313 Chanate Rd
CRIPPLED CHILDREN SERVICE, Mrs Ann M Broxmeyer Supvr, 3313 Chanate Rd, Tel 527-2661
DEPENDENT UNIT, Darell G Wilson Supvr, 3400 Chanate Rd, Tel 527-2729
DISASTER OFFICE, County Admn Center, Rm 103P, Tel 527-2361

DISTRICT ATTORNEY, Kiernan R Hyland, County Admn Center Rm 213J, Tel 527-2311
INVESTIGATION DEPARTMENT Kiernan R Hyland Dist Atty County Admn Center, Rm 212J, Tel 527-2641

ECONOMIC DEVELOPMENT BOARD, Harold Peterson Dir County Admn Center, Rm 101A Tel 527-2406

ELECTION DEPARTMENT, Mrs Christine Wareham Supvr County Admn Center, Rm 101J Tel 527-2614

EMPLOYEE CREDIT UNION, Wm G Krog Mgr, 370 Administration Dr, Tel 545-6624

FAIR & EXPOSITION INC, James F Lyttle Mgr, 1350 Bennett Av Tel 545-4200

FARM BUREAU, Mrs Edith M Sanford Mgr, 970 Piner Rd, Tel 544-5575

FARM & HOME ADVISORS (Agricultural Extension), Robt L Sisson Farm Adv And Dir, County Admn Center, Rm 100P, Tel 527-2621

GARAGE, Kenneth MacRae Mgr County Admn Center, Rm 105S Tel 527-2639

JUVENILE HALL, James H Wheeler Dir, 3400 Chanate Rd, Tel 527-2776

LAW LIBRARY, Mrs Frances Kerstens Librn, County Admn Center, Rm 216J, Tel 527-2668

MOBILE CAMP, 3400 Chanate Rd Tel 527-2787

COUNTY OFFICES—Contd

MUNICIPAL COURT
CENTRAL JUDICIAL DISTRICT NO 1, Hon James E Jones Jr Judge, County Admn Center Rm 208J, Tel 527-2571
CENTRAL JUDICIAL DISTRICT NO 2, Hon Albert F Scheidecker Judge, County Admn Center, Rm 210J, Tel 527-2571
CLERK, Mrs Mabel I Tonkin County Admn Center, Rm 102J, Tel 527-2741
COURT REPORTER, Joseph K McKnight, County Admn Center, Rm 215J, Tel 527-2551

OAK KNOLL SANITORIUM, Robt S Quinn Dir, 3325 Chanate Rd Tel 527-2506

PARKS AND RECREATION DEPARTMENT, Joseph D Rodota Dir, County Admn Center, Rm 101A, Tel 527-2568

PHOTO REPRODUCTION, Herbert L Westcott Mgr, County Admn Center, Rm 102P, Tel 527-2686

PLANNING COMMISSION, Geo A Kovatch Dir, County Admn Center, Rm 105A, Tel 527-2412

PROBATION DEPARTMENT, Wm M Mulligan Chf Probation Ofcr County Admn Center, Rm 104J Tel 527-2731

PUBLIC ADMINISTRATOR, Andrew C Johansen Admn, County Admn Center, Rm 211J, Tel 527-2521

PUBLIC DEFENDER, Steph Tucker Dep, County Admn Center, Rm 215J, Tel 527-2791

PURCHASING AGENT, Howard E Kimmel, County Admn Center Rm 104A, Tel 527-2433

PURCHASING AGENTS STORE Donald A Bloyd Chf Storekpr County Admn Center, Rm 104P Tel 527-2567

RECORDER, Herbert B Snyder Jr County Admn Center, Rm 103F Tel 527-2651

RINCON VALLEY FIRE DEPARTMENT, Carl J Lawson Chf, 91 Middle Rincon Rd, Tel 539-1801
STATION NO 2, Carl J Lawson Chf, 45 Larkfield Center Dr Tel 539-1800

ROAD COMMISSIONER, Donald B Head Dir, County Admn Center Rm 117A, Tel 527-2231

SANITATION DEPARTMENT, Leon E Anderson, County Admn Center, Rm 117A, Tel 527-2231

SEALER OF WEIGHTS & MEASURES, Eug J Bologna Sealer County Admn Center, Rm 100S Tel 527-2548

SHERIFF, John Ellis, County Admn Center, Rm 103J, Tel 527-2511

SOCIAL SERVICE DEPARTMENT David A Sweeney Dir, County Admn Center, Tel 527-2715

SONOMA COMMUNITY HOSPITAL 3325 Chanate Rd, Tel 527-2191

(Continued On Next Page)

The Flower Shop
"Tony's"
FTD
A. "Tony" Campiglia
PHONE 546-3465
531 College Avenue

MEN'S Fine TAILORING
By FRANK WEIDNER
Custom Tailoring and Alterations
Master Charge
BankAmericard
SANTA ROSA
Over 26 Years Experience
Custom Made Suit's Are Made To Fit "You"
Evenings By Appointment
542-0142
Residence Phone 542-4642
Montgomery Village
2410 Midway Drive
Santa Rosa

GRANADA PERSONNEL AGENCY
PERMANENT & TEMPORARY PLACEMENT
PHONE 544-3460
230 Coddingtown Center
Santa Rosa 95401

SANTA ROSA MEMORIAL PARK
CEMETERY—CREMATORIUM—MAUSOLEUMS
FRANKLIN AVENUE AT SILVA AVENUE, SANTA ROSA
PHONE 542-1580

MORRIS PLAN
Personal Loans — Business Loans
Time Sales Financing — Thrift Investment Certificates
E. I. PEARSON, Manager
Phone 542-8775
1212 Fourth Street, Santa Rosa
Morris Plan

COUNTY OFFICES—Contd

SOUTH PARK MAINTENANCE & SANITATION DISTRICT, Bruce A Tripp Formn 970 Brookwood Av, Tel 547-3377

SUPERINTENDENT OF SCHOOLS Walter A Eagan, County Admn Center, Rm 111E, Tel 527-2171

SUPERIOR COURT

DEPARTMENT NO 1, Hon Lincoln F Mahan Judge, County Admn Center, Rm 200J, Tel 527-2561

DEPARTMENT NO 2, Hon John H Moskowitz Judge, County Admn Center, Rm 202J, Tel 527-2441

DEPARTMENT NO 3, Hon Kenneth M Eymann Judge, County Admn Center, Rm 204J Tel 527-2451

DEPARTMENT NO 4, Hon Joseph P Murphy Jr Judge County Admn Center, Rm 206J, Tel 527-2461

SURVEYOR, Donald B Head Eng County Admn Center, Rm 117A Tel 527-2231

TAX COLLECTOR, James A Anderson, 2555 Mendocino Av, Rm 100F, Tel 527-2281

TREASURER, Mrs Mabel L Strong Asst Treas In Chge, County Admn Center, Rm 100F, Tel 527-2281

VETERANS SERVICE OFFICER Mrs Leona E Kilgore Asst Serv Ofcr, County Admn Center, Rm 100E, Tel 527-2341

WATER AGENCY, Gordon W Miller Chf Eng, County Admn Center, Rm 114A, Tel 527-2211

County People For Economic Opportunity Inc Roy Mitchell Exec Dir 1617 Terrace Way
Courcier Fay nurse Sonoma Community Hosp r3357 Hoen Av
" John h933 Edwards Av Apt 18
Courpet Joseph retd h4488 Price Av
Courrier Harry D (Floy L) nurserymn Clark Nursery h375 Brittain La
Court Blanche B domestic wkr h125 Gray Ct
" Geo (Leota R) retd h483 Columbia St
Courter Max E (Dorothy J) eng Speedspace h5668 Monte Verde Dr
Courtesy House Barber Shop (Darrell Welch) 591 Barham Av
" Mobile Home Sales Bob Griffen Mgr 3114 Santa Rosa Av
Cousins Bob slsmn Cooper's Shell Serv r1537 Canden Ct
" Gertrude A bkpr Saare Radio Television & Appliances r440 Klute St
" Gertrude A bkpr Saare Radio Television & Appliances h440 Klute St
" Sterling R (Joyce) mech Bishop Hansel Ford h418 Boyce St
Coutis Francis (Wid Melvin J) r1224 Rutledge Av
Coutts John (Viola) retd h134 Lincoln St
Couzens Frank J (Marilyn J) bkpr Mitchell Jones & Templeton h1820 Pamela Dr
Covay Ken (Cathy) tech US Dept Of Interior Geologial Survey h2860 Iroquois St Apt 1
Covel Jerald servmn County Garage r5790 Cuneo Ct
Cover Cleon M batchmn Redwood Redi-Mix r4642 Whistler
Coverston Cathy A studt r1245 Olive St
" Karen V studt r1245 Olive St
" Otto (Viveene A) custdn Monroe Elementary Sch h1245 Olive St
Covert Gary O policemn City Police Dept h65 Larkfield Maples Ct
Covey Terry B (Suzanne A) social wkr Sonoma County h2347 Humboldt St
Covich Ida A Mrs clk Corrick's rForestville
Covington Asa B (Susia B) retd h1023 Benton St
" James F (Mary M) spl agt Prudential Ins h325 Benton St
" Karon C (Mary J) driver Colonial Bakery h749 Slater St
Cowan Edw D (Hallene) (Chanate Food Store) h2444 Lomitas Av
" Hallene Mrs (Chanate Food Store) r2444 Lomitas Av
" J R h3444 Anderson Dr
" Joseph C (Dorothy J) dist sls supvr PG&E h2223 Creekside Rd
" Leonarda v-pres Comanche Chev r3511 Alta Vista Dr
" Ruby V (Wid Robt) h1221a Jacky Dr
" Ruth nurses aide Monte Verde r1225 Jacky Dr
" Saml D pres Comanche Chev r3511 Alta Vista Dr
Cowart Wm E (Bertha J) asst v-pres Codding Enterprises h2415 Creekside Rd
Cowden Ina Mrs retd h571 Biltmore St
Cowelle Geo h2866 Iroquois St
Cowes Addie (Wid Wm B) h831 Milton St
Cowrier Harry (Floy) nursery mn Clark Nursery h2363 Hardie's La
Cox Bill h4021 Hoen Av
" Buffi M h6233 Montecito Blvd Apt 27
" Carl (Judy) bus driver h2557 Corby Av
" Charles (Sandy) h2714 Claremont Dr
" Charles E r1780 Burbank Av
" Charles L (Clarice L) retd h1924 Diamond Ct
" Charles L (Betty L) plmb Blue Ribbon Plmb h1780 Burbank Av
" Charles Q (Margt A) reg v-pres State Farm Insurance Co h1935 Hidden Valley Dr
" Clarence M (Helen M) retd h1220 Yuba Dr
" Connie M Mrs bkpr Singer Co rWindsor
" David USAF r126 Sandalwood Ct
" David H studt r1224 Spencer Av
" Dean D opertions mgr The Emporium
" Deborah studt r714 Warren La
" Dick W pres Dahnken Of Santa Rosa rSan Rafael
" Donald USAF r126 Sandalwood Ct
" Donald E (Marvell) slsmn Wilson's Furn h714 Warren La
" Ercell R (Rozetta) retd h3455 Santa Rosa Av Sp 50
" F h515 South E St Apt 20
" Gerald F Rev pastor Resurrection Community Center h303 Mosswood La
" Herbert J (Margt L) retd h6630 Fairfield Dr
" J Victor (Florence) retd h5565 Sonoma Hwy
" Jane M Mrs h4352 Montgomery Dr

Codding & Jaynes
REALTY COMPANY, INC.
2200 County Center Drive, Santa Rosa
Phone 542-4390

COX
" Jeffrey G USAF r126 Sandalwood Ct
" Jesse h720 Boyd St
" Jessie P h2011 Nordyke Av
" John G (Marie L) chf traffic controller F A A h126 Sandalwood Ct
" John S (Sadie V) civ serv wkr h928 Quieto Calle
" John W (Shirley M) emp Cal Coast Credit h1235 Kathy Way
" Leonard (Elsie) sls rep Missouri Kansas & Texas Railroad h378 Mayfield Dr
" Lloyd M (Zelpha M) dentist 1049 4th St r2403 Jenes La
" Lonnie J lab Coggins Fence & Sup rHealdsburg
" Mary Mrs emp Optical Coating h1570 North St Apt 22
" Michael consultant Beltone Hearing Aid Center rSonoma
" Nancy h1013 Butte Dr
" Nathan L (Lynne D) equip opr County Rd Comnr h1834 Hearn Av
" Religh J formn State Div Of Hwys-Landscaping Mtce Sta rWindsor
" Roberta M Mrs mgr Sud-N Service r2637 Claremont Dr
" Ronald C (Debora J) h713 Mendocino Av
" Sandra E Mrs clk County Garage r2714 Claremont Dr
" Scott F studt r1224 Spencer Av
" Susan L Mrs clk-typ Exchange Bank r3455 Santa Rosa Av
" Ted h1463 Rose Av
" Thos F (Ona C) exec dir Santa Rosa Chamber Of Commerce h1224 Spencer Av
" Toby E (Roberta) with Brelje & Race h2637 Claremont Dr
" Wm F (Virginia A) (Comark Co) h1911 Fallen Leaf Dr
" Wm F USCG r1780 Burbank Av
" Zelpha A Mrs (Gwen-Zel Ceramics & Gift Shop) r2403 Jenes La
Coyle Billy J (Mary) tchr City Bd Of Educ h5127 Gold Lake Dr
Coyne Ruby M (Wid Aloysius) h562 Richmond Dr
Cozma Geo (Fern D) truck driver h2619 Victoria Dr
Cozzarino John clk Town & Country r1832 Will Scarlet La
Cozzolino Joseph S (Capitola) undersheriff County Sheriff h2029 Siesta La
Crabaugh Betty clk Fireman's Fund Am Ins r10015 Herb Rd
Crabb Cecil A (Mildred M) servmn Mc Phail's Inc h2614 Magowan Dr
" Fred G (Becky) retd h264 Belhaven Cir
" John (Nadine) emp Santa Rosa Sch h2362 Linwood Av
Crabbe Lee A (Lorraine A) retd h2548 4th St
Crabtree Doug clk Larkfield Super Mkt r1333 W Steele La
" Douglas D USA r1293 Clover Dr
" Gregory L clk Food City r1293 Clover Dr
" K A h3340 Phillips Av
Crader Lloyd (Anita) h121 Coronado Cir
Craft Bertha Mrs r1539 Humboldt St
" Doris M Mrs clk County Water Agcy rCotati
" John carp h937 Aston Av
" Mary A Mrs studt h953 Aston Av
Craig Allen E lab Rietz Mfg rHealdsburg

CRAIG
" Cindy slswn House Of Fabrics r525 Richardson Ct
" Donald D (Ola) toolmn Pac Tel h567 Ashwood Dr
" Harry B (Annette B) finance exam PO h231 Jean Dr
" Ina retd h22 Romani Ct
" Irene E Mrs retd h145 El Crystal Dr
" Joan (Wid Jack B) h1511 Lynn Ct
" John H (Thelma) (Baskin Robbins 31 Ice Cream) r1600 Yulupa Av Apt 21
" Joseph J (Eva M) tech Sonoma State Hosp h3495 Spring Creek Dr
" Margt Mrs retd h1663b Slater St
" Richd G r3495 Spring Creek Dr
" Sidney C (Irma) supvr State Div Of Disability & Hosp Benefits rNovato
" Victor M (Olive A) h1100 Edwards Av
" Wesley P (Ruth R) v-pres-mgr Dean Witter & Co h1663 Julianne Pl
" Wilson (Ruth P) tchr City Bd Of Educ h253 Doyle Park Dr
Craighead Julia A Mrs teller Exchange Bank rRohnert Park
Craigie Michl (Craigie & Codello) h716 Humboldt St Apt 7
Crail Raymond E (Dorothy R) drywall hanger Fullam Products h1638 Allan Way
Crain See Also Crayne
" Henry W (Shirley M) mgr Weslo Jewelry Inc h2747 Mohawk Dr
" Hubert D (Barbara) mech Ward's h2281 Hearn Av
" Robt E (Sally) dept mgr Ward's h772 Hoen Ct
" Sally teller Bank Of America r772 Hoen Ct
Cramer See Also Kramer
" Louis M Sister circiculum coordinator Catholic Diocese Of Santa Rosa r340 10th St
" Mildred Mrs mgr See's Candies r773 Wyoming
" Obed H (Wilma D) eng USA Corp Of Eng h324 Major Dr
" Ralph D (Mildred) mfg jwlr 306 Mendocino Av Rm 502 h773 Wyoming Dr
" Robt L (Beverly) mgr American Universal Driving Sch h2239 Gainsborough Av
" Ruth Mrs ofc wks Sonoma State Hosp h874 Nonie St
Crandall Harold (Carolyn) emp PG&E h1027 Wyoming Dr
" Maurine bndr Northwestern Printing r1205 Yuba Dr
" S Lorie Mrs h1920 Belmont Ct Apt 2
" Wesly A (Maureen) eng Amann Transport h1205 Yuba Dr
Crandell Beatrice E Mrs food serv wkr Sonoma Community Hosp h827 Beaver St
Crane Charlene Mrs h3445 Moorland Av
" Elden T (Frances I) retd h816 Burbank Av
" Ellen M (Wid Laurence) retd h1059 Clark St
" F Les (Edith C) (Les Crane) h1542 Brookside Dr
" Laura M retd h925 College Av
" Lois I Mrs (Lady Fair Beauty Shop) r293 Millbrae Av
" Louis D (Audrey) phys 1061 2d St rUkaih

Ann-Marie
SALON
FOUR DAY DIET

Phone 544-7442
2380 Professional Drive Santa Rosa

Fortiers T.V., Inc.
We Service All Makes of Television
High Fidelity Radio Sets and Antennas
545-4192
Home of The One Year Service With New Sales
4215 Montgomery Drive Santa Rosa

Eggen & Lance
"Friendly Help in Time of Need"
Phone (707) 545-3747
1540 Mendocino Avenue Santa Rosa

Professionals' Credit Service
Established 1936
Phones (707) 545-5510 and (707) 763-2442
25 Fourth St. Petaluma 94952


Bill's Lock & Safe Service
Industrial and Commercial Service
AVAILABLE 24 HOURS
PHONE 544-7355


CRANE
" Mardo C Mrs (Western Mobile Home Park) rCupertino
" Marie retd hRear 476 Sonoma Av
" Philip D (Bertha K) rancher h1330 Pacific Av
Crane-Ratekin & Hill Inc Raymond M Larsen Pres 350 Montgomery Dr
Cranley Teresa M retd h921 Temple Av
Cranse Frances M (Wid Anton U) h1026 Bush St
" Richd emp P G & E r4449 Sonoma Hwy
" Richd Jr studt r4449 Sonoma Hwy
Cranston James W (Sloss Equipment Co) rGeyserville
Crantz Lilyen nurse h1130 4th St Apt 312
" Richd h3858 Lanewood Way
Crase Nellie B (Wid Wm E) h827 King St
Crater Gerald r675 Summerfield Rd Apt 15
Craw Wilson G (Ruby) retd h932 Clark St
Crawford Amy h933 Edwards Av Apt 11
" Bessie (Wid Charles) retd h1784 Marlow Rd
" Bessie L (Wid Rondeau) h942 Ripley St
" C Harold retd h1520 Range Av
" Charles L III (Jane) mgr Cal- Farms Ins Co r4922 Marshall Dr
" Claude M (Jean C) h2551 Tuscan Dr
" Delbert E (Betty L) slsmn West Coast Trailers h725 Morton Way
" Dick (The Studio) r881 3d St
" Donald J (Gail P) dept mgr Bishop Hansel Ford h2437 N Slater St
" Eleanor retd h1472 North St
" Estella (Wid Henry) retd r1919 Janero Dr
" Forrest C (Anna M) cement mason h4209 Miles Av
" Forrest L (Linda G) utilitymn Talmadge Babe Wood h903 Santa Barbara Dr
" Gregory USA r5070 Algiers Av
" Harley B (Shirley L) (Crawford's Photography) h5070 Algiers Av
" Ida Mrs retd r1944 Hidden Valley Dr
" Jean Mrs ofc sec Dr John S Dunn r2551 Tuscan Dr
" John D (Carol) carp Codding Constn h3217 Magowan Dr
" Joseph L (Clara J) emp Santa Rosa Constn h1910 Dennis La
" Keith studt r5070 Algiers Av
" Kenneth J (Dale) cement fnshr Whitey Worley h537 Rosedale Av
" Larry D (Mary A) electn h640 Sunny Manor Way
" Norman (Miriam) cement fnshr Murphy h3475 Sebastopol Rd
" Robt D (Jackie) emp Pac Tel h482 Macklyn Av
" Roger H (Dagmar E) 2 sht wkr 2620 Santa Rosa Av
" Ronald studt r1678 Dutton Av
" Stanley B (Bessie I) retd h1658 Ronne Dr
" Tom (Pauline) constn wkr h4308 Chico Av
" Veronica waitress Lena's h113 W 6th St Apt 1
Crayford Ruby G Mrs retd r814 Stewart St
Crayne See Also Crain
" Julia (Wid Steve) retd r1793 Rose Av
" Wayne serv rep Singer Co
Creamer Robt S (Mary F) (Stann Dance Studio) h26 Larkfield Maples Ct
Creasey Lloyd M referee State Div Of Industrial Accidents Comn h1845 El Camino Way
Creative Builders Eldon W Grow Genl Mgr 2314 4th St
Crebassa Percy L (Ada A) retd h1701 Bryden La
Creech Geo h1230 Elkhorn Ct
" Linda ofc sec St Luke's Lutheran Ch r8 Plaza Dr
Creed J T (Ardis) audio visual tech h651 Russell Av
Creeger Fred R (Rhoda F) retd h1921 East Haven Dr
Creekmore James P (Jean) driver United Parcel Serv h3456 Moorland Av
Creekside Park Apartments Edmond A Boudreau Mgr 1130 4th St
Creel Annette ofc sec Holiday Mobile Homes rPenngrove
Creese J R h2612 Iroquois St
Crenshaw Darlene Mrs waitress h119 Fleming Way
" Jack atndt College Union Serv r119 Fleming Way
Crepazzi Edw O (Sybil) asst formn County Rd Comnr r1003 Los Alamos Rd
Crescent Jewelers (Br) 609 4th St
Cresci Donald P (Mary Ann) policemn City Police Dept r4922 Rincon Av
Crespo Castro (Mary) h1604 Lang Ct
Crevelli John P (Debra) instr Santa Rosa Jr College h1986 Marsh Rd
" Maria retd h1992a Marsh Rd
Crews Ruth K ofc sec US Dept Of Interior rPetaluna
Cribbins Alma (Stella) retd h5243 Faught Rd
Crickett Yvonne D Mrs ofc sec Pedersen Furn r3473 Idaho Dr
Cridlebaugh Clyde R (Helen L) emp Old Fellows Cemetery h251 Sherwood Dr
Cripps James E (Monica K) prntr Press Democrat h1024 Mc Minn Av
" Wm (Denise) mgr Empire Dodge h4022 Princeton Dr
Crispell Eleanor Mrs slswn Carrie Realty rSebastopol
Crist Charles L (Patricia) slsmn Yaeger & Kirk h1117 Hexem Av
" Chester A (Mable C) equip opr City Street Dept h419 South E St
" Ethel M (Wid Henry) retd h443 South E St
" F Reed (Lillian M) retd h3705 Finley Av
" Geo W (Ada M) retd h115 11th St
" Geo W Jr Sonoma State Hosp h720 Cherry St Apt 2
" Howard L mech Chuck's Brake & Wheel Serv r324 Candy Ln
" Patricia A ofc sec Superior Building Materials r1117 Hexen Av
" Virginia Mrs therapist Sonoma State Hosp h754 Slater St
" Walter S retd h7 10th St
Criswell Viola retd h3455 Santa Rosa Av Sp 65
Critchett Thos (Doris) cab driver h584 Dutton Av Apt 3
Critelsen E store mgr Jewel Box
Crocker Alan USMC r1613 Romero Way
" Charles L clk Yaeger & Kirk rSebastopol

CROCKER CITIZENS NATIONAL BANK
HELMUT K SCHMID, ASSISTANT VICE-PRESIDENT-MANAGER
JACK E BERG, ASSISTANT MANAGER

PIONEER REALTY, Inc.

Industrial Brokers—Homes—Ranches—Investments

Montgomery Village

2410 Montgomery Drive Santa Rosa Phone 546-1240

CROCKER CITIZENS NATIONAL BANK—Contd
"MOST HELPFUL BANK OF ALL"
LOANS, SAVINGS, SAFETY DEPOSIT VAULTS
50 SANTA ROSA AV
TELEPHONE 546-9100

" David C (Bonnie J) ofc wkr IDACO h4533 Rinconada Dr
" Lynnell Mrs claims processor Farmers Ins Group r555 Mc Connell Av Apt 8
" Ronald G (Jean E) retd h1613 Romero Way
Crockett Donald E (Mary M) retd h420 Rosedale Av
Croffer Nichol h3731 Sonoma Av Apt 2
Cromie Jill studt r759 Nebraska Dr
" Pat Mrs med sec Dr Nicholas G Maximov r961 Wright St
" Richd J (Maxine A) slsmn The Stone Co h759 Nebraska Dr
" Wm H (Patricia) agt Carniglia Wilkey & Marocco Ins h961 Wright St
Cromwell Warren L studt h1511 15th St
Cronier Leslie A Mrs h1532 Heather Dr
Cronin Danl V (Tibbie H) retd h716 Brigham Av
" Richd (Shirley) plant mgr Servisoft Water Serv rWindsor
Cronquist Bette aide Steven Irwin Sch r2312 Rowe Dr
" Raymond A (Betty) eng tech County Surveyor r2312 Rowe Dr
" Terry clk Ranchers Milling
Crook Glenn B (Anita) ofc mgr Pacific Shingle h2551 Tachevah Dr
Crooker Harold E (June) mgr Village Drive-In Theatre r1537 Corby Av
Cropp Nani clk Mc Carthy's Pharmacy h126 South E St Apt 11
Cropper Lyndon M (Helen K) dep sheriff County Sheriff h1214 Morgan St
Crosby Anita U retd h721 Spencer Av
" Reed h4360d Montecito Av
Cross Argyle M (Martha P) tchr Santa Rosa Jr Hi Sch h2733 Creekside Rd
" Ethel Mrs ofc sec Businessmen's Exch r879 Middle Rincon Rd
" Ethel M Mrs h4942 Sonoma Hwy
" Evon M Mrs (Town House Motel) r2363 Santa Rosa Av
" Hazel retd h555 Dexter St Apt C
" Jessie M Mrs bkpr Kyle & Assocs h2729 Creekside Rd
" Mabel T (Wid Fred E) h870 Hopper Av
" Mattie (Wid Geo H) retd h1766 Humboldt St
" Richd L (Evon M) (Town House Motel) h2363 Santa Rosa Av
" W Geo (Lullette N) (The Snack Shop) h1077 Vallejo St
Crossland Paul M (Harriet K) phys h2247 Sunrise Av
" Wm A (Barbara B) slsmn G D Searle & Co h3391 Mayette Av
Crossman Geo (Ann) retd h144 Sotoyome St
" Ronald C (Judith J) supvr State Farm Ins h1520 Plumeria Dr
" Saml M (Mary L) slsmn Pedersen Furn r417 Orchard St
" Wm F (Bonnie M) (C & C Distr) h1684b Dutton Av
Crosson Geo E (Phyllis Y) iron wkr Pac State Steel h2525 Pomo Trail
Crosswhite Carl (Carol) h391 Delores La
Croteau R h355 Farmers La Apt 25
Crotti Marian M Mrs credit clk The Jewel Box r1535 Range Av Apt 1
Crouch Clara V r849 Russell Av
" Denzle driver Modern Septic Tank rSebastopol
" Gail emp Selvage Concrete Products r2855 Old Gravenstein Hwy
Croudace Norman H (Helen A) retd h1570 Wright St
Crouder Carrol emp Pepsi-Cola Bottling r274 Ricardo Av
Croup Alan F (Lorraine L) (Mac's Kosher Style Delicatessen) h545 Green Ct
" Lorraine L Mrs (Mac's Kosher Style Delicatessen) r545 Green Ct
Crouse Cedric J (Elsie M) electn h514 Brown St
Crow Florence M Mrs (Crow's Frontier Shop) r286 Angela Dr
" Harrison rancher h254 Angela Dr
" Herbert (Sally) (Pelissier Motel) h1875 Mendocino Av
" Horace H Jr asst personnel dir County Civ Serv Comn h2222 Creekside Rd
" Maebeth M (Wid Horace H) retd r2222 Creekside Rd
" Marilyn emp Two Rock Sta r959 San Clemente Dr
" Sally Mrs (Pelissier Motel) r1875 Mendocino Av
" Vera Mrs coater Optical Coating Laby h959 San Clemente Dr
" W h102 Apple La

Crow's Frontier Shop (Mrs Florence M Crow) western wear 501 B Street
Crowder Michl S bartndr Shakey's Pizza Parlor h759 Mendocino Av Apt 2
" Robt (Martha) test tech Optical Coating Laby h274 Ricardo Av
Crowe Dennis whse formn Tiny's Food Products r2217 Midway Dr
" Dennis r1830 Marian La
" Donald T (Leota M) retd h1830 Marian La
" Robt D (Sharon L) whse mgr Tiny's Food Products h2217 Midway Dr
" Robt J (Margt) retd h1543 Slater St
Crowell Eug servmn S&S Mobile Homes
" Lilly E (Wid Wm) retd r1663 El Camino Way
" Orville D (Bernice) chf storekpr County Rd Comnr h1663 El Camino Way
" Sandra studt r1663 El Camino Way
" Sherly h2604 Petaluma Hill Rd
Crowhurst Jill studt r422 Oak Lake Av
" John (Virginia) mech Baldwin's h5128 Gold Lake Dr
" John A (Lauretta G) carpet layer Superior Tile h422 Oak Lake Av
Crowley Charlotte C Mrs (Dancette Studio) h3712 Cypress Way
" Patk studt r732 Brentwood Dr
" Thos F (Dorothy) slsmn A Carlisle Co h2410 Creekside Rd
Crowley Timothy J (Jane L)
Attorney-At-Law
404 Rosenberg Bldg
306 Mendocino Av
Telephone 542-4616
h3360 Holland Dr
Telephone 542-4616
" Walter D groundsmn Santa Rosa City Schs h915 Mendocino Av Apt 25

Edith and Robert Henry
Owners
All Major Credit Cards Accepted
VALIDATED PARKING
525 5th Street
Call 546-2600
Santa Rosa

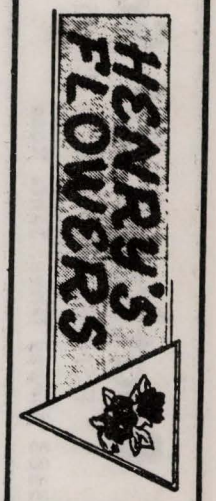

BOB PRICE'S
Automatic Transmissions
Phone
542-0303
Repairs With Know How
Santa Rosa Hydra-Matic Service
104 College Avenue
Santa Rosa

Boatland Of Santa Rosa
FISHING • SKIING • CRUISING • PLEASURE
3383 Airway Drive, Santa Rosa
Phone 542-1210

COLLEGE VIEW NURSERY SCHOOLS
2427 Professional Drive, County Administration Center, Santa Rosa
PHONE 545-6400
399 College View Drive Near Shopping Center, Rohnert Park
PHONE 795-7816

CROWLEY
" Wm (Donna) prof Sonoma State College h1245 Bertha La
" Wm J (Charlotte M) rep State Bd Of Equalization h732 Brentwood Dr
Crown Cleaners (Donald H Pierce) 1975 Mendocino Av
" Room The Mrs Vera A Richardson Genl Mgr restr 414 Mendocino Av
Crowninshield Myrtle K Mrs retd h1143 Olive St
Crownover Billy R (Beverly A) slsmn Malm Fireplaces h3533 Vale Dr
" Glen D (Elsie M) v-pres-mgr Malm Fireplaces Inc h3709 Douglas Dr
" Glen D Jr emp Malm Fireplaces r3709 Douglas Dr
" Hiriam Rev (Jessie) pastor Church Of Jesus Christ Of Latter Day Saints h26 Blue Jay Way
" Lee (Ruby) retd h1004 Easton Dr
" Velton R Rev (Freda) pastor Reorganized Church Of Jesus Christ Of L D S r4418 Vine

CROWNS PARTS & MACHINE WORKS
RICHARD H HESSE, PRESIDENT
AUTOMOBILE PARTS
SHOP TOOLS AND EQUIPMENT
WHOLESALE AND RETAIL
MERCURY OUTBOARDS
BOLEN TRACTORS
BLACK AND DECKER PORTABLE ELECTRIC TOOLS
BANKAMERICARD AND MASTER CHARGE
435 MENDOCINO AV
TELEPHONE 545-1836
1064 SANTA ROSA AV
TELEPHONE 545-9550

Crowther Charles wldr Rietz Mfg r785 Camellia Ct
" Joseph P (Miranda K) (Llano Motel) h835 Mercie St
Croxdale Ressie retd h1130 4th St Apt 306
Croxton Wm F bkpr Welti Chapal Of The Roses rSebastopol
Crozat Eug (Michele) pntr Comanche Chevrolet h619 Russell Av
Crozier Larry R driver's hlpr Petaluma Co-Op Creamery r304 Franquette Av
" Letcher M (Wid Leslie) retd h2715 Claremont Dr
" Paula Mrs h1043 Boyd St
" Robt J (Darlene) supvr Petaluma Co-Op Creamery h304 Franquette Av
" Sheila A slswn Jacque's Wig Salon r304 Franquette Av
Cruce Ward L (Donna J) diagnostician Triple A h584 Ashwood Dr
Crume (See Also) Crumm
" James L (Gladys O) acct Exchange Bank h243 Talbot Av
" Mary sec Sonoma Ins Agcy r1265 Pacific Av Apt 32
Crumley John h1100 Burbank Av
Crumm (See Also) Crume
" Erville L (Kathleen A) (Copps Unfinished Furniture) h4934 Marshall Dr
" Kathleen A Mrs emp Copps Unfinished Furn r4934 Marshall Dr
" Steph L r4934 Marshall Dr
" Tom studt r4934 Marshall Dr
Crunk Carlton (Willy) emp Sonoma State Home h724 Franquette Av
Cruz Arnold R (Virginia) br mgr Alhambra National Water Co Inc h897 Tranquillo Calle
Crystal Cleaning Center (Juanita E Geschwind) coin operated lndry 4211 Montgomery Dr
" House Of Drapes (Evelyn Kirby Mrs Janice A Heryford Mrs Eliz A Carrington) int dec 1000 4th St
Cserna Alex (Gertrude) gdnr C&D Battery Co h407 Ashwood Dr
Csiszar Jolan (Wid Mike) r5240 Joaquin Dr
Csutoras James h2265 Mc Bride La Apt D
Cubberley James D (Helen A) retd h1217 14th St
Cucchi Amedeo r114 10th St
" Celestine Mrs retd h114 10th St
Cuculich Frank J (Maria) (Park Apts) h529 Mountain View Av
Cuddy Albert H h1436 Corby Av
" Albert H (Gladys V) slsmn Maple Realty h2220 Westwood Dr
" Thos J (Kath A) collr h3040 El Toro Way
Cuellar Debbie h528 Jack London Dr
Cufer Rose smstrs h741 Slater St
Cuff Mary E studt r2802 Montgomery Dr
" Robt S (Mary E) plmb instr San Quentin Prison h2802 Montgomery Dr
Cuffel Henry W retd h704 Sterling Ct
Culbard May E h238 Brookwood Av
Culbertson Fred (Rosetta) jan h1001 S Wright Rd
" Lewis (Edna) custdn Herbert Slater Jr Hi Sch h1055 S Wright Rd
Culiver Troyer A mgr Alioto's h350 E Robles Av
Culkin Carol studt h101 Elliott Av Apt 6
Cull Robt (Betty Jo) mgr Tomlin's Piano Store h420 Steele La
Cullen Ruth (Wid Lloyd G) (Cullen's Rincon Nursery) r3252 Piedra La

CULLEN'S RINCON NURSERY (Ruth Cullen), Garden Tools, Licensed Contractor, 4050 Sonoma Hwy Tel 539-0855 (See Index To Advertisers)

Culley Cleo L Mrs clk County Clk r24 Brighton Ct
" Clinton L (Cleo L) insp Timber Engineering Co h24 Brighton Ct
Culligan Water Conditioning (James W Fisher Dir John W Fisher Pres) 1236 Cleveland Av
Cullin Ernest W (Mary B) mtcemn State Div Of Hwys Lindscaping Mtce Sta r1071 Santa Ana Dr

Public Utility Services





DEAN WITTER & CO., Incorporated
STOCKS—INVESTMENT SECURITIES—BONDS
Member of New York Stock Exchange, Pacific Coast Stock Exchange
733 FOURTH STREET SANTA ROSA PHONE 546-2655



NILES BUICK—OPEL

OUR 33rd YEAR

SEE PAGE 3 BUYERS' GUIDE



965 Santa Rosa Avenue, Santa Rosa Phone 545-6611 CHARLES E. NILES

CULLIN
" Mary Mrs clk City-County Pub Lib r1071 Santa Ana Av
Cullinen Robt E studt r819 Frazier Av
Culmer Clifford studt h1230 Carr Av
Culp Henry (Culp & Normanly)
" & Normanly (Henry Culp John J Normanly) lwyrs 528 4th St Rm 308
Cumbo Charles W (Iris) servmn Ward's h4029 Mayette Av
Cummings See Also Cummins
" Ada retd h2526 Claremont Dr
" Ben H (Grace C) mgr Montgomery Village Development Corp h3340 Miraloma Dr
" Construction Co (Kenneth C Cummings) 728 Mendocino Av
" Grace C slswn Books Inc r3340 Miraloma Dr
" Grace P Mrs realtor 728 Mendocino Av r3636 Alta Vista
" Ira B (Roberta P) pntr h434 W 8th St
" Iva L Mrs bkpr Tuttle's Doyle Park Pharm Agcy h1118 San Clemente Dr
" James W (Blonda) retd h3455 Santa Rosa Av Sp 78
" Kenneth B studt r3340 Miraloma Dr
" Kenneth C (Grace P) (Cummings Constn Co) r3636 Alta Vista
" Kenneth R (Louise B) bkpr German Mtrs h520 Sahara St
" Louise nurse h833 Sonoma Av Apt 3
" Maybelle (Wid Alf A) h217½ Decker St
" Orpha E h3533 Idaho Dr
" Steph A (Janice) undwrtr State Farm Ins h1533 Ditty Av

Cummins See Also Cummings
" Eva M (Wid John V) retd h3113 Clare Av
" Ivah Mrs emp Tuttle's Doyle Park Pharmacy r118 San Clemente Dr
" Ken fieldmn Henry N Wallace & Assocs r7950 Danmar Dr
" Mary h2230 Montecito Av
" Nora B r6915 Fairfield Dr
Cummons Caroline M Mrs tech Sonona State Hosp h1530 Wright St
" Danl J (Helen G) sls mgr Dictaphone Corp h1110 Hexem Av
Cuneo Dave (Cuneo Sport Shop) h2617 Sage St
" Evelyn (Wid Wm) h1800 Morley Way
" Helen h552 Sahara St
" Joseph (Cuneo's Sport Shop) rHealdsburg

Cuneo's Sport Shop (Joseph Cuneo) 737 Coddingtown Shop Ctr
Cunha Anthony J (Mary) carp Colombini Constn h5710 Montecito Av
Cunliff Erst mtcemn Motel Six
Cunningham Barbara claims processor Farmers Ins Group
" Cath M r1932 Creekside Rd
" Craig R supvr R C Cola Beverage h1116 Vallejo St
" Delmer L (Marie H) slsmn Young Am Homes h5645 Del Monte Ct

CUNNINGHAM
" Glenn R (Beulah E) retd h4865 Bridle Trail
" John J (Jane P) v-pres Sonoma Mortgage Co h1932 Creekside Rd
" Joseph P (Mary L) atndt Hancock Serv Sta h2722 Stony Point Rd Apt 3
" Judy K h981 Butte Dr
" Kenneth W (Beatrice S) truck driver h1180 Hexem Av
" Les (Mary) dist mgr Seven- Eleven Food Store
" Lillian h1333 Steele La Apt 438
" Ralph J (Celia M) (Cunningham's Dairy) h3018 Petaluma Hill Rd
" Richd B (Charlotte R) excavator 400 Yolanda Av h400 Yolanda Av
" Robt mtcemn County Rd Comnr rHealdsburg
" Robt H (Susan) agt Allstate Ins Co h6 El Prado Ct
" Robt P (Louise M) h2701 Lomitas Av
" Scott r4865 Bridle Trail
" Shirley J Mrs clk-typ Farmers Mut Ins h722 Sunny Manor Way
" Ted repr Modern Shoe Repr r10 W 4th St
" Velma retd h442 8th St Apt 15
" Verna M (Wid C J) h116 Hazel St
Cuoco Alessio P h2300 Francisco Av
Cupp James R (Joan E) fl layer Conklins h4771 Granada Dr
Curb Frieda Mrs retd h67 Roundelay La
Curcio Anthony J (Lillian A) cement mason h2805b Ventura Av
Curl Helen A Mrs h5041 Allana Dr
Curle Theo C (Phyllis) retd h6854 Oakmont Dr
Curran Frank J (Lila) retd h1585 Wright St
" Jerry L (Nancy M) purch agt Santa Rosa Genl Hosp h773 Carr Av
" Peter tchr City Bd Of Educ h650 Cordelia Dr Apt 3
" Wendall whsemn Bessone Sup r1855 Petaluma Hill Rd
Currie Eva Mrs r1578 Peterson La
" Gordon (Virginia) slsmn Leslie Salt h3910 Shadow Hill Dr
" James studt r3910 Shadow Hill Dr
" Ralph S (Ella M) retd h1228 Fair Oaks Av
Curry Beverly h2624 Mohawk Dr
" Charles r2722 Stony Point Rd Apt 1
" Euphemia retd r124 Alderbrook Dr
" Jerry W (Susan G) toxicologist Central Pathology Laby h1621 Proctor Dr
" Leonard C (Doris D) (Corrick's) h2163 Rogers Way
" Marian h66 Coronado Cir
" Mary tchr Bellevue Elem Sch r999 Sonoma Av Apt 25
" Patsy Mrs h935 Aston Av
" Rosemary nurse's aide r3895 Santa Rosa Av
" Wm (Penny) Phillips Petroleum h2713 Canterbury Dr

SONOMA MORTGAGE COMPANY

A DIVISION OF WELLS FARGO BANK

1701 FOURTH STREET, SANTA ROSA, CALIFORNIA 95404

PHONE 546-3310



HARALSON CONTRACTORS

Additions - Alterations - Remodeling

1100 Edwards Avenue, Santa Rosa Phones 544-2489 or 545-8274



HENDERSON'S
MEN'S CLOTHING
TUXEDO RENTALS
BANKAMERICARD AND MASTER CHARGE
517 4th Street, Santa Rosa
Phone 542-3028

THOMPSON CLEANERS
BETTY and JESS EZELLE
PHONE 545-4172
4040 MONTGOMERY DRIVE
SANTA ROSA

SANTA ROSA SAVINGS AND LOAN ASSOCIATION
HOME LOANS—INSURED SAVINGS
HEAD OFFICE: 835 4th STREET, SANTA ROSA PHONE 545-2525
BRANCHES: 501 BROADWAY, SONOMA PHONE 996-1081
325 MAIN STREET, LAKEPORT PHONE 263-5401
999 GRANT AVENUE, NOVATO PHONE 892-2401

Curtin Andrew F (Delcy M) retd h2421 N Slater St
Curtis Anne Mrs retd h923 Nason St
" Carl (Marilyn) mtcemn County Rd Comnr h4125 Sebastopol Rd
" Charles E (Mabel) eng h5445 Monte Verde Dr
" Dwight W (Mary G) retd h501 Shortt Rd
" E Charles (Bertha R) emp Morgan Wood Products h1168 Clover Dr
" Elmer (Edith) emp Black Forrest Inn h612 Wheeler St
" Hope Mrs h980 Sunset Av Apt 3
" Jack (Florence) assoc civ eng City Eng rSebastopol
" Jerry (Cheryl) parts coordinator Speed Space h527 Humboldt St
" John (Diane) h4154 Sebastopol Rd
" John W partsmn Torvick Inc r914 Tranquillo St
" Lydia H Mrs chief clk Nwprr Co h1203 Stewart St
" M L Mrs h673 Dutton Av
" Melvin H (Arleen M) driver B C Trucking h2315 Franklin Av
" Mike emp Village Auto Sup r115 Walnut Ct
" T A r536 Humboldt St Apt 4
" Thelma E aud The White Hse h448a Lincoln St
" Walter M (Marion E) slsmn Dempsey's Tire Shop h115 Walnut Ct
Curtiss Ellyn h2770 Victoria Dr
Curtright Willie Ruth Mrs studt r911 De Turk Av
Curvers John (Gladys) retd h1512 16th St
Cushing Geo P (Marilee G) retd h653 Southwood Dr
" Ronald D (Dolores) meat ctr h3775 Texas Dr
Cushman Golf Cart Service (Charles B Wight) 961 Stevenson St
" Zee mgr Redwood Empire Employment Agcy rPO Bx 804
Cushnaghan Robt H (Vernice E) slsmn Sid Kurlander & Sons h1891 Stony Point Rd
Cusick Tom E (Alice M) (Tom's Enco Service) h2831 Sioux St
Cussins Jack E (Minnie J) retd h528 Flamingo Rd
" Joe (Linda) eng Optical Coating Laby h1123 Shadyoak Pl
" John E (Edith M) prin Madrone School h1649 Franklin Av
" John E r1649 Franklin Av
" Richd A (Betty) carp h736 Carley Rd
" Wayne E (Suzanne) investigator County Sheriff's Dept h2933 Montgomery Dr
" Wm h101 Colgan Av Sp 22
" Wm R (Lola) chf eng Sonoma Cold Stge & Freezing h300 Trowbridge St
Custer Earl A (Bette J) eng Nwprr Co h820 Easton Dr
" Judy C maid Travelodge r820 Easton Dr
" Mayme (Wid Earl) retd h26 Wayside Dr
" Richd A USN r820 Easton Dr
Cutchlow Henry r1975 Santa Rosa Av
Cuthbertson June Mrs admissions wkr Sonoma Community Hosp h4928 Rinwood Dr
" Lynn studt h1821 Salem Av Apt 33
Cutler Wm D (Joanna E) (Dermott Hood & Cutler) h2411 Woodstock Ct
Cutsforth Carole clk Dutch Treat Bakery & Coffee Bar r55 Barham Av

CUTSFORTH
" Larry E (Carole) tow truck driver Al Kremesac Auto Body h55 Barham Av
Cutter H Lucille (Wid Henry) h525 Orchard St Apt A
Cutting Jessie V Mrs retd h52 Crawford Ct
" Robt C (Shirley A) illustrator U S A F h1544 Dutton Av
Cuypers Richd K (Andria) therapy wkr Memorial Hosp h1779 Petaluma Hill Rd
Cyb James M USN r718 Hahman Dr
" Phyllis V Mrs (Uptown Beauty Salon) h718 Hahman Dr
Cyclone Fence Co Sls Rep Dominic G De Bonis 3559 Airway Dr Rm 4
Czerny Roy C (Eloise L) retd h174 Red Wing Dr
D & J Appliance (Donald Thacker) 3073 Coffey La
D & L Cleaners (Mrs Della M Redding) 1736 Santa Rosa Av
D's Coffee Shop (Richd J Fitzpatrick) restr 2770 Cleveland Av
Dabbs Maggie maid Travelodge Santa Rosa r1562 Petaluma Hill Rd
Dabidge Robt custdn First Methodist Church r419 Rosedale Av
Da Costa Nicholas (Kathleen) wldr Rietz Mfg rPetaluma
D'Adam Darrell USAF r1080 Ruby Ct
" Oliver (Joan) bridge tndr N W P R R h1080 Ruby Ct
Dadisman Roscoe J (Hazelle W) retd h1738 Wright St
Dafler Richd E (Esther L) asst County Counsel h233 Fairway Dr
Daggett Jackie emp Kiddie Corner
" L Mrs h3478 Mendocino Av
Dagler Thos driver R C Cola Beverage r1631 Tahoe Dr
D'Agosta Tony (Dottie) (Granada Personnel Agcy) r537 El Dorado Ct
Dahl Art (Pearly) retd h337 Greenfield Cir
" Carl J (Ida L) retd h127 North Star Dr
" Eleanor atndt Sonoma Community Hosp rSebastopol
" Leonard M retd h2024 Terrace Way
" Lorraine B (Wid Russell) pres Physicians Medical Laby h450 Jacqueline Dr
" Ted (Shelly) h1940 Moraga Dr
Dahlbon Fred E (Eloise) countermn Santa Rosa Auto Parts r365 Piezzi Rd
Dahle Brian (Jerri) newsmn K S R O Studio r7750 Sonoma Hwy
Dahlgren A J (Roberta) rancher h1551 Pacific Av Apt 18
" Lillie (Wid H C) h106 Pierce St
Dahlquist Gary J (Harriet) emp German Mtrs h825 Wheeler St Apt 101
" Hazel Mrs retd h1308 14th St
" Vernon H (Grace T) (Independent Sexing Service) h1529 Raegan Av
Dahm Nickolas (Greta) retd h3811 Finley Av
" Ted L (Chelle L) h831 West Av
Dahnken Of Santa Rosa Dick W Cox Pres hse hold appl 205 B Street
Dailey Henrietta J Mrs h355 Barham Av
" Norma Mrs recpt Louis D Crane rNapa
Dake Effie B (Wid Forrest C) h724 Pine St
Dakin Steph studt r1230 Beaver St
" Walter E slsmn Rosland Paint Center h1230 Beaver St
Dal Poggetto & Jess (Newton Dal Poggetto Paul C Jess) lwyrs 2244 Professional

YEAGER'S
CARRIAGE HOUSE
2503 CLEVELAND AVENUE, SANTA ROSA

PHONE (707) 544-1776

Dalby Donald (Barbara) h2707 Wawona Ct
" Melzadie r2710 Stony Point Rd
Dale Alice Mrs tech Sonoma State Hosp h3323 Moorland Av
" Dean (Madge) (Dean Dale Sls Agcy) h4614 Sonoma Hwy
" Dean Sales Agency (Dean Dale) fruit broker 4614 Sonoma Hwy
" James D (Lynn G) supt County Aud Controller h2618 Sage St
" John h938 Emmy Lou Ct
" Robt P studt r4614 Sonoma Hwy
Dale's Schwinn Cyclery (Dale F Mc Cann) 4251 Montgomery Dr
D'Alessandro Diane Mrs x ray tech Dr Geo Jaffrey
Dal Molin Frank (Minnie) retd h3371 Parker Hill Rd
" Geo lab h3323 Parker Hill Rd
" Grace Mrs h2787 Sebastopol Rd
Dalpino Albert bottler R C Cola Beverage r4183 Arlington Av
Dal Poggetto Aldino (Erma N) slsmn Baroni Bakery h5526 Du Pont Dr
" Bruno (Olga V) (Bruno's Service) h1712 4th St
" Geno P (Jean R) parts mgr Veale Volkswagen h517 Mervyn Av
" John E (Karyn) lab Rapp Co h235 Barham Av Apt B
" Newton (Dal Poggetto & Jess) rSonoma
Dal Porto Allen R (Betty A) sls eng Rietz Mfg h5957 Yerba Buena Rd
Dal Santo Angelina r430 Sebastopol Av Apt 3
Dalson Evelyn M (Wid Chester M) h2125 Petaluma Hill Rd
Dalton Adelaide retd h1129 Orchard St
" Buster studt r1540 Parker Dr
" Garland (Lenta M) sheriff's insp County Sheriff h602 La Verne Av
" J H (Bonnie) retd h4060 Santa Rosa Av
" Lucille V Mrs lndry wkr Sonoma Community Hosp h930 Spencer Av
" Marilyn clk Golden State Linen Serv h1144 4th St Apt 151
" Pauline retd r2149 Hearn Av
Daly Bernice (Wid John L) ofc sec Santa Rosa Jr College h623 Wright St
" Diane F Mrs teller Exchange Bank rRohnert Park
" Leola F (Wid Frank) bkpr Redwood Empire Adjustment Bur h810 Yulupa Av Apt 26
" Richd L emp Marin County r623 Wright St
Dam Geo H mach Rietz Mfg h326 Carrillo St
D'Ambrogi Alan B (Karen) meat ctr Safeway h4524 Ranchette Dr
D'Ambrosio Pierina (Wid Athos) retd r478 Jacqueline Dr
Damgaard Helen B mdse hndlr Penney's h121 North Star Dr
Damico E h1537 Ludwig Av
Damino Michl (Mary A) retd h515 Palm St
Damir Diana h534 Blackstone Ct
" Victoria retd r534 Blackstone Ct
Damos Manuel mtcemn County Water Agcy rCazadero
Damran Geo A (Barbara) driver De Paul's Paving h523 W 8th St
Dana Amy (Wid Alf B) h726 La Verne Av
" Donald H (Ruth) retd h1402 Jennings Av
" James A (Genalee) splicer Pac Tel h2407 N Slater St
Dancel Simeon B (Josefa R) dryermn Co-Op Cannery h4434 Miles Av
Dancette Studio (Charlotte C Crowley) dance sch 2330 Claremont Dr
Danckert Joseph (Vera) tchr Richmond Sch h202 Calistoga Rd
Danes Chester (Agnes) retd h1596 Lance Av
D'Angelo Mavis Mrs maid Warrack Med Center Hosp h999 Sonoma Av Apt 9
Danghdrill Steph (Andrea) USA h915 Mendocino Av Apt 19
Dangher Rev Charles assoc pastor St Eugene's Cathedral r2323 Montgomery Dr
Dangremond Chester L (Patricia J) dentist 1190 Yulupa Av h1925 Creekside Rd
Daniel Barbara Mrs clk Larry W Williams Mfg Jewelers r2350 Mc Bride La Apt C6
" Betty Mrs prsr Burbank Clns r523 Colgan Av
" Carol E studt r1530 Boston Ct Apt 10
" Ernest R (Junita M) retd h1322 Poplar Av
" James E (Mona C) dist mgr Gallo Wine h2317 Parkwood Ct
" Tom h2874 Iroquois St Apt 4
" Tom (Barbara) h2350 Mc Bride La Apt C6
Daniell Curtis L (Ethel M) retd h2046 Hearn Av
Danielli Arth P retd h1917 Will Scarlet La
" James L (Inez D) (Herb's Sport Shop) h6311 Sonoma Hwy
" Lola L tchr Walnut Creek Sch r6311 Sonoma Hwy
Daniels Don C (Inez) landscape supvr State Pub Wks Dept h124 El Crystal Dr
" Fred (Martha) h1195 Santa Barbara Dr
" Fred L (Charlotte) (Atlas Life Ins) h1010 Crest Dr
" Gerhard F Jr repr Friden Inc r684 Middle Rincon Rd
" Grace Mrs nurse Warrack Med Center Hosp r1634 Montgomery Dr
" Hubert J (Grace W) (Daniels Realty & Insurance) h1634 Montgomery Dr
" Leon M (Tsuya) area mgr Bragato Paving h1530 Bruce Ct
" Leroy E asst mtcemn Welti Chapel Of The Roses (Petaluma) h1525 Atlanta Ct Apt D
" Lola I (Wid Gerhard F) h684 Middle Rincon Rd
" Louis L (Brenda) driver Greyhound h3206a Moorland Av
" Mary I (Wid Hubert) retd h520 Humboldt St
" Milton G (Muriel) h815 Hudspeth St
" Neil M phychologist 306 Mendocino Av Rm 401 rSebastopol

DANIELS REALTY & INSURANCE
(Hubert J Daniels), Since 1948
Exchange Specialists, Homes
Ranches, Income, 346 College Av
Tel 546-9911

" Richd W (Sally A) elec eng PG&E h103 Heather Dr
" Rick F (Chris) whsemn Market Wholesale h1429b Beachwood Dr
" Rowena H Mrs v-pres-sec Welti Chapel Of The Roses r6582 Bridgewood Dr
" T E h312 3d St Apt A

CARNIGLIA INSURANCE AGENCY
ESTABLISHED 1930
Insurance—Appraisals—Property Management
461 College Avenue, Santa Rosa
Phone 546-0630

CABLEVision
"Better Television By Cable"
Phone (707) 544-7337
1045 College Avenue, P.O. Box 1150
Santa Rosa 95402

SANTA ROSA FURNITURE CO.
Where Good Furniture Is Not Expensive
Serta
MATTRESS and BOX SPRINGS
LOOK FOR THE BILTWELL LABEL
4th and A Streets, Santa Rosa Phone 545-1901

GEORGE L. RICHARD-Realtor
Homes—Farms—Ranches—Income Property Management
"MULTIPLE LISTINGS"
2794 4th Street, Santa Rosa Phone 542-3207

FINE CLOTHING FOR MEN AND BOYS
Town & Country Since 1882
PHONE 542-8500
FOURTH AND D STREETS "YEARS OF FRIENDLY SERVICE"

DANIELS
" Thos (Mary) USN h403 7th St
" Troy electn r428½ 4th St
" Walter D lab J & W Lbr r684 Middle Rincon Rd

DANIELS WESLEY W (ROWENA H) PRESIDENT, WELTI CHAPEL OF THE ROSES SANTA ROSA'S MOST BEAUTIFUL FUNERAL HOME 1225 SONOMA AV TELEPHONE 545-0880 H6582 BRIDGEWOOD DR TELEPHONE 539-9309

DANIELS WILLIAM H (Patricia), V-Pres Welti Chapel Of The Roses Santa Rosa's Most Beautiful Funeral Home, 1225 Sonoma Av, Tel 545-0880, H433 Oak Lake Av, Tel 539-9537

Danielson Ella retd r450d Las Casitas La
" June retd h450d Las Casitas La
Danish Fred V (Isabelle W) retd h825 Wright St
Dannecker Carol ofc sec County Civ Serv Comn r541 High St (S)
Danner Charles N (Edith N) clk PO h3710 Barnes Rd
" Claude (Alice L) retd h822 Mary St
Dannewitz Ruth Mrs clk typ State Div Of Disablty & Hosp Benefits rWindsor
Dano Alma emp Quick Clean h1520 Coddingtown Shop Ctr
Dano's Liquors (Dano D Mattiuzzi) 2400 Magowan Dr
Danskin Logan G (Alice L) mgr A J Groesbeck Assn h3669 Hacienda Dr
" Nancy J ofc sec The Lincoln Natl Life Ins h1532 Camden Ct
Dantzler Lemuel (Naomi) correction ofcr San Quentin Prison h376 Yolanda Av
Danz Donald R (Helen D) slsmn Thomson-Diggs h4524 Montgomery Dr
Danzel Louis C (Dorothy) retd h51 Knolls La
Daoust Richd D (Donna J) sls rep Uniroyal h753 Green Way
Darbey Milton E (Lillian) retd h731 Mill St
Dardis Anna Mrs waitress Thrifty Drug Store r2253a West Av
" James E Jr (Anna M) slsmn Leed's Shoes h2253a West Av
" Jane Mrs clk typ County Planning Comn r1434 Monterey Dr
Dardon Florence (Wid Paul W) h421 Humboldt St
Dari-Delite (Howard M Wade) restr 1902 Guerneville Rd
Darling Bonnie I r216 Theresa St
" Charles E (Juanita M) electn Roy Hart Elec h542 Leo Dr
" Edith E (Wid Floyd) retd h480 Talbot Av
" Elwin W r480 Talbot Av
" Guy A (Agnes L) retd h216 Theresa St
" Isaac H (Lorraine E) firefighter Roseland Dist Fire Dept h1610 Rose Av
" Lawrence (Gayle P) emp Lena's h3637 Hacienda Dr
" Priscilla babysitter r216 Theresa St
" Robt J (Joan) linemn Pac Tel h310 Decker St
" Steven I studt r1610 Rose Av
Darms James C r251 Barham Av
Darnell David (Gladys) h815 Sonoma Av
" Helen Mrs h1507 15th St
" Jennifer studt r1143 Crest Dr
" Nathan E (Helen M) cook Sonona State Hosp h1143 Crest Dr
" Shirley Mrs teller Bank Of Am r6400 Orchard Station Rd
" Steven studt r1143 Crest Dr
Daron Rita emp State Farm Ins h2050 Mendocino Av Apt 10
Darr John S (Dora) mgr Crown Auto Parts h981 Stony Point Rd
Darrow Debbie h835 5th St Apt 1
" Lydia K (Wid Geo) h2250 West Av
Dascallos Dan R (Emily) illustrator USA Civ Defense Region 7 h1946 Armory Dr
" Ronald drftsmn Young Am Homes rRohnert Park
Dashiell Richd A (Bonnie) elec contr h2561 Barona Pl
Dashnow Lawrence E (Ellen G) slsmn Servisoft h5855 Monte Verde Dr
Dator Terry C sht mtl mn Malm Metal Products rPetaluma
Dauenhauer Florian F (Edith A) (Dauenhauer Mfg Co) h2860 Lomitas Av
" Joseph (Lou) (Jade Barber Shop) h180 Red Wing Dr
" Mfg Co (Florian F Dauenhauer) machy mfrs 111 5th St
Daugaard Harry C (Julia L) retd h103 Blue Jay Way
Daughdrill Andrea Mrs tchr College View Nursery Sch r915 Mendocino Av Apt 19
Daugherty Beverly Mrs h800 Humboldt St
" J h2350 Mc Bride La Apt B27
" James V (Mary K) asst civil eng Brelje & Race h1433 Carlos Ct
" Mary (Wid Michl) retd h3027 Carvel Dr
" Myron W (Marilyn) claims rep Farmers Ins Group h2415 Tamarisk Dr
" Wm R h1220 College Av Apt 2
Daughters Of American Revolution 1351 Maple St
Daulton Howard B Rev (Essie F) pastor First Methodist Church h1540 Parker Dr
Daum Eva (Wid Wm E) retd r1233 Clover Dr
Daut Roland C (Margt L) driver Coca Cola Bottling r1201 13th St
Dauth Ruth A (Wid Phillip) retd h2208 Sonoma Av Apt 2
D'Avanzo D h4346 Mayette Av
Dave's Chevron Service (David J Henson) 424 Farmers La
Da Vega Carlton W (Carol L) dept County Probation Dept r1438 St Francis Rd
Daveggio Carolyn Mrs h432 El Portal Dr
" Lawrence A (Martha) undwrtr State Farm Ins h1313 Phyllis St
Daveiro Angelina Mrs cannery wkr r138 W 8th St
Davenport C W (Lora K) h277 Belhaven Cir
" Charles D (Fran) ofcr State Dept Of Corrections h412 Corlano Av
" Clarence H (Ruby) retd h4175 Price Av
" Ellen studt r4940 Montecito Av
" Eug M (Mary) (Cadle's Ambulance Serv) h2223 Burbank Av
" Kenneth (Mary) lab Columbia Wards r1158 Humboldt St Apt 17

THE BANK OF CALIFORNIA
NATIONAL ASSOCIATION

DAVENPORT
" Kenneth L (Jill L) opr mgr Trus-Joist Corp h4940 Montecito Av
" Lynn L (Patricia M) meat ctr Lucky Store h3451 Princeton Dr
" M h515 South E St Apt 5
" Olive D Mrs h2219 Burbank Av
" Patricia M Mrs teller Exchange Bank r3451 Princeton Dr
" Robt F (Eliz B) asst v-pres Wells Fargo Bank h3708 Douglas Dr
" Roy L (Daphne L) (Powell Avenue Market) h1712 Vallejo St
Davi Betty emp Nor-Cal Design Group rPetaluma
" Joanne Mrs recpt Luverne D Gullickson
" Joseph A mgr Point St George Fisheries r710 Boyd
" Josephine retd r1390 Ludwig Av
" Josh h710 Boyd St
" Vincent (Antonette) retd h1390 Ludwig Av
Davick Texaco (Vernon L Davick) 448 B Street
" Vernon L (Leona M) (Davick Texaco) h3110 Rocklin Dr
David Arth F (Thressa) retd h655 Charles St
" Francis J (Barbara A) dentist 1204 Farmers La h2543 Washoe Ct
Davideswell Penny legal sec Thiele & Loughborough r1529 Fair Oaks St
Davidge Barney studt r2322 Meyers Dr
" Danl B USA r2322 Meyers Dr
" Linda studt r2322 Meyers Dr
" Robt S Jr (Mary K) sub tchr h2322 Meyers Dr
Davids Vance real est broker 532 College Av r10101 W Dry Creek Rd
Davidson Barry mgr Dutch Boy Paint Store h2554 Bethards Dr
" Burt (Dorothy) h267 Hermosa Cir
" Clarence G retd h763 Humboldt St
" Clifford A (Cecile D) retd h508 Deerfield Pl
" David L (Nickie) h129 W 7th St
" Fred Jr (Glenna) mach Koch & Sons h1568 W 3d St
" Hallie studt r2322 Humboldt St
" Harry W (Celene M) linoleum layer Baldwins Inc h2322 Humboldt St
" James G (Betty J) asst supt Cotati Sch Dist h118 Hollow Tree Ct
" Jan teller Bank Of Am rWindsor
" Josephine Mrs tchr Ursuline High Sch rNovato
" Lanny J (Ruby L) emp PG&E h1703 Vallejo St
" Margt A ofc sec Veale Volkswagen r1688 Greeneich Av
" T K h1688 Greeneich Av
Davie General B (Ruby W) retd h226 Orange St
Davies Barbara F Mrs tech City-County Pub Lib r3455 Santa Rosa Av
" Gene A (Barbara) tchr Cook Jr High h3455 Santa Rosa Av Sp 18
" John A (Maria A) slsmn Gehrke Realty h304 Ridgeway Av
" Leslie (Mildred) retd h319 Belhaven Cir
" Richd (Edith) retd h7000 Oak Leaf Dr
" Warren (Marian) emp PG&E h2208 Sartori Dr
Davis Albert G (Marion) driver Exch Linen h1027 Santa Barbara Dr

DAVIS
" Arnold Jr (Sandra J) tchr Heraldsburg Elem Sch h2123 East Haven Dr
" Aubry A (Marguerite) h621 Avalon Av
" B Margt (Wid Herbert M) retd h900 Orchard St
" Carmelita A Mrs int dec Hawley's Paint Store h400 Ridgeway Av
" Carol recpt Levinger-Nellor Adv r359 Bruce Av
" Charles (Juanita) h392 Delores La
" Charlotte G Mrs h669 West Av
" Christopher B retd h1236 Hughes Av
" Claudia M r1051 3d St
" Clayton F (Bobbie L) v-pres Argonaut Constructors h1009 Silva Av
" Croy W (Sherlayne R) tech Optical Coating Laby h1202 13th St
" Dale USA r3492 Parker Hill Rd
" Dave h128 Fleming Way
" Dave E (Barbara L) meat ctr Hageman & Meats h1561 Glenbrook Dr
" Delbert (Elaine) instrumentmn City Eng rGraton
" Deryle (Bonnie J) h1728 Ensenada Ct
" Diane R Mrs typ County Probation Dept h1246 Mc Connell Av
" Donald (Lynda) (Davis Co) h831 Link La
" Ed V (Margt B) retd h1425 Brooklyn Dr
" Edson L (Colleen J) carp Oakmont Bldrs h752 Brittain La
" Edw H retd h149 El Crystal Dr
" Edwin J (Ruth E) mtcemn Santa Rosa Sr High Sch h918 Slater St
" Effie B Mrs r1574 Wright St
" Elden J (Carolyn) dist sls mgr Hearthstone Ins h3711 Greencrest Dr
" Eliz C (Wid Edgar C) retd h1615 Austin Way
" Ellen Mrs teller Crocker-Citizens Natl Bank r2016 West Av
" Emmitt L (Fern M) retd h149 North Star Dr
" Ernestean ofc sec Speed Space h1574 Wright St
" Felton driver Redwood Redi-Mix h1483a Beachwood Dr
" Frances M Mrs retd h904 Spencer Av
" Frank D (Mable R) h117 Briarwood Ct
" Franklin K (Regina H) retd h5474 Montecito Av
" Glen G (Anne J) spl investigator State Dept Of Alcoholic Beverage Control h5104 Canyon Dr
" Grace clk St Francis Pharmacy rSonoma
" Grace Mrs nurse h524 Palm St
" Grace M r2332 N Slater St
" Hazel H Mrs (Empire Sanitary Service) r111 Connelly Av
" Helen (Wid Henry J) tchr Steel Lane Elem Sch h585 Silva Av
" Helen H retd r1236 Hughes Av
" Helene r1760 Hoen Av
" Inez M waitress Oates Dog-E-Dinor r409½ Mendoceno Av
" Isabel waitress Granada Restr r1160 Gnav Hwy No
" James lwyr h18 Glengreen Cir
" James A (Rebecca B) pharm Tuttle's Doyle Park Pharmacy h4716 Stonehedge Dr
" James C (Scharnell R) emp Sebastopol Cannery h1701 Shelley Dr
" James C (Leota B) (Weathermaster Insulation Co) h2321 Yulupa Av

MEAD CLARK LUMBER COMPANY, Inc.
THIRD AND WILSON STREET, SANTA ROSA
Your Home Owned Yard
Free Delivery to 50 Miles
PHONE 542-4141

WELTI CHAPEL OF THE ROSES

Santa Rosa's Most Beautiful Funeral Home Serving Every Faith Since 1875

Deputy Coroner

Funeral Director

Ample Off Street Parking

1225 SONOMA AVENUE SANTA ROSA

PHONE 545-0880

INSURED SAVINGS — HOME LOANS

Summit Savings AND LOAN ASSOCIATION

Main Office 90 Santa Rosa Avenue — Phone 546-0544
715 Hahman Drive, Montgomery Village — Phone 546-0544
119 North Main Street, Sebastopol — Phone 823-7411
3300 Jefferson Street, Napa — Phone 255-3310

DAVIS
" James E (Marjorie F) h795 Benicia Dr Apt 1
" James I (Josephine D) retd h64 Fairlie Dr
" James W (Joanne J) capt City Fire Sta No 4 h1215 Impala Ct
" James W h3366 Mendocino Av Apt 22
" Janet L r1483a Beachwood Dr
" Jerry E (Inconia) mgr Gro-Kote Inc h619 Avalon Av

DAVIS JESS L (Theda; Tierra West Realty), Main Office 899 Gravenstein Av, Sebastopol, Tel 823-7476, Santa Rosa Office 2318 4th St, Tel 542-5133, H7960 Patricia Ct, Sebastopol, Tel 823-2049

" Jessie M (Wid John W) h421 Lincoln St
" Joan Mrs h712 Boyd St
" John P r400 Ridgeway Av
" Joseph J (Margt) carp h213 Pierce St
" Joseph W Rev (La Vern B) pastor West Santa Rosa Baptist Church h1358 Stroven La
" Kenneth (Virginia) leadmn Optical Coating h1912 Will Scarlet La
" Kenneth R pntr W G Thompson r3621 Hoen Av
" Larry (Lamora) electn h916 Carr Av
" Larry G mech Veale Volkswagen r483 Goodman Av
" Laurel ofc sec Sonoma Community Hosp rSonoma
" Lee E retd h2332 N Slater St
" Leroy E (Betty) claims adj Allstate Ins h3492 Parker Hill Rd
" Lillian A Mrs retd h2702 Lomitas Av
" Linda L tchr Santa Rosa Sch Dist r4897 N Redwood Hwy
" Lonnie r1009 Silva Av
" Louis M (Roberta L) supvr Cal-Farm Ins h4423 Vine St
" Louise B (Wid Wm K) retd h1127 Crest Dr
" Lucy M r807 Silva Av
" Mabel srtr Golden State Linen Serv r171 Brisrwood Ct
" Mabel (Wid Vories) h219 Doyle Park Dr
" Malden R emp Overhead Door Co Of Santa Rosa r2315 Giffin Av
" Margo Mrs r1580 Humboldt St
" Marian E staff asst Pac Tel r904 Spencer Av
" Marie Mrs recpt Richd T Johnston rSonoma
" Marion H (Wid Orma C) h1051 3d St
" Mary U Mrs nurse Warrack Med Center Hosp r762 Mendocino Av Apt 10
" Mazie B Mrs retd h22 Shady La
" Mike loan ofcr Bank Of America h2735 Tachevah Dr Apt 26
" Murray (Elsie) retd h2066 Mendocino Av Apt 45
" Nola G Mrs clk St Vincent De Paul Soc h343 College Av
" Norman claims adj Cal State Auto Assn rPetaluma
" Norman E (Doris) mech Locke Bros h855 Acacia La
" Orvan (Norma) clk Basalt Rock h1102 Michigan Dr
" Owen W (Lorraine C) h3621 Hoen Av
" Paquita P Mrs h940 Dutton Av
" R G h2016 West Av

DAVIS
" Ray E (Viola R) retd h7017 Oakmont Dr
" Raymond D (Linda L) projectionist Cal Theatre h621 Sunny Manor Way
" Richd D (Helen A) counselor Santa Rosa City Sch h3525 Cypress Way
" Richd H (Phoebe) retd h446c Las Casitas La
" Robt A (May I) aviationmn Sis-Q- Flying Serv h105 Eton Ct
" Robt E (Hazel H) (Empire Sanitary Service) h111 Connelly La
" Robt I (Betty) assoc Tierra West Realty rSebastopal
" Robt L h307 South E St Apt 8
" Robt M custdn Fred Nany r2241 Grahn Dr
" Robt W (Patricia A) (Empire Sanitary Service) h4435 Rinconada Dr
" Roberta A h255 Mockingbird Cir
" Roy L (Thelma) roofer Peck Roofing h143 Fleming Way
" Roy T (Alma M) retd h1743 Wright St
" S Orrin (Nettie O) retd h1921 Little John La
" Shirley r700 Hendley St
" Stacy C (Ruth) admn dir USA Civ Defense Region 7 rPetaluma
" Thos C (Constance B) h2350 Mc Bride La Apt B26
" Van M (Ida) crossing guard h147 Red Wing Dr
" Walter W (Esther M) retd h2121 Terrace Way
" Wayne (Rhonda S) (Precision Cycle & Mach) h509 Avalon Av
" Wayne Enco (Wayne L Davis) 4501 Sonoma Hwy
" Wayne L (Darlene L) (Wayne Davis Enco) h2226 Pierre Dr
" Wayne P (Diane E) pipe ftr Mare Island h2731 Navajo St
" Wildell W (Wid Willson B) retd h1277 Yulupa Av Apt 12
" Willard E (Hilda L) asst hsekpr supvr Santa Rosa Memorial Hosp h1098 O'Dell La
" Wm B r762 Mendocino Av Apt 10
" Wm B Jr pres Burbank Mechanical Inc r6566 Birch Dr
" Wm C (The Forty Niner Drive In Restaurant) r2080 Corby Av
" Wm E (Carol L) asst mgr Thrifty Drug Store h152 Larkfield Center Dr
" Wm P (Sandra D) h1630 Elmwood Ter
" Winnie C (Wid Ray) domestic wkr h1029 Temple Av
Davy Marguerite (Wid John R) csp 306 Mendocino Av Rm 201 h918 Benton St
Daw Carleen waitress Rick's Restr h3204a Moorland Av
" Denman C (Beverly N) v-pres Sonoma Title Guaranty Co h925 Mc Donald Av
" James M (Kathleen) h745 Davis St Apt D
" James M (Clara E) pres Sonoma Title Guaranty Co h629 Monroe St
Dawe Rod H (Cherrie E) emp Wells Fargo Bk h4906 Charmain Dr
Dawes Carol J Mrs r1601 Austin Way
" Janet Mrs recpt John L Mc Donald rPetaluma
" Joseph H h1601 Austin Way
Dawson Alana M ofc sec Veale Volkswagen rRohnert Park

Hires Rootbeer

PEPSI-COLA BOTTLING CO.

BOTTLERS OF PEPSI-COLA - SQUIRT - HIRES - BIRELEYS - BUBBLE-UP

PHONE 542-7536

3029 COFFEY LANE, SANTA ROSA

"SPURGE" HENDERSON BAIL BONDS
LOW RATES OPEN 24 HOURS FAST SERVICE
408 Santa Rosa Avenue, Santa Rosa Phone 542-7050

DAWSON
" Berry A (Eliz J) retd h1001 Temple Av
" Claire Mrs clk Mutual Of New York r2448 Melbrook Way
" Diane studt h933 Mendocino Av
" Florence M (Wid James W) h3530a Mendocino Av
" Gloria h1029a Temple Av
" Harry bartender The Hub r508 4th St
" Ida M (Wid Gilbut) h554 Aston Av
" James R (Betty M) paver Argonaut Constn h4210 Concord Av
" Janie E (Wid Thos C) nurse London House h3953 Sumner La
" L Lendon Jr (Jimmie L) sec-treas Optical Coating Laby h1308 Shadyoak Pl
" Marianne F Mrs sten USA Civ Defense Region 7 r620 Nason St
" Marie W (Wid Lee) teller Exchange Bank h1731 Greeneich Av
" Mary (Wid John Jr) h3797 Golden Gate Av
" Robt F (Jane M) mach opr J E French Co h3274 College Av
" Saralynn studt r101 Elliott Av Apt 6
" Thos J (Claire A) slsmn Proctor & Gamble h2448 Melbrook Way
" Twila M (Wid John) retd h515 El Capitan Way
" Wm M (Marlene) eng K S R O Studio rSebastopol
Day Allan R (Genevieve P) tchr Rohnert Pk Jr High Sch h1840 Shelley Dr
" David Wm slsmn h240 Brookwood Av
" Don (Alberta) h4903 Occidental Rd
" Dorothy H Mrs opr Pac Tel h1113 Glenn St
" Eliz J (Wid Peter) retd h1770 Allan Way
" Eva W (Wid Percy) retd h151 California Av
" Franklin D (Gloria R) h2123 Humboldt St
" Genevieve dental asst Dr Geo S Payne r1840 Shelly Dr
" Geo E (Nora E) emp Sebastopol Meat h2037 Illinois Av
" Gerald E (Pattie) driver Trombetta Distr h2527 Mimosa St
" Herman (Nelda) genl mgr Torvick Inc h785 Alaska Dr
" Howard (Lee) slsmn Don W Beal Agencies rRohnert Park
" John O (Mary A) h939 Aston Av
" Louise slswn-broker Realty Center r2285 Mc Bride La
" Mary C retd h519 Benton St
" Neal R (Doris J) (Day Realty) h2517 Creekside Rd
" Phillip J (Dorothy H) v pres Redwood Empire Transportation Co Inc h1770 Allan Way
" Realty (Neal R Day) 825a College Av
" Richd M retd r1014 Clark St
" Wallace S (Bonnie L) clk PG&E h5116 Oak Park Way
" William T (Charlotte M) h126 South E St Apt 14
Daygee Regine (Wid John L) social wkr County Social Serv h862 Nonie St
Dayhuff D M cash Coca Cola Bottling h3149 Carvel Dr
Dayoan Benny (Jenny) cook h4398 Chico Av
Dayton Dorothy Mrs emp Kirby Co h107 Lincoln St

DAYTON
" Frank r107 Lincoln St
" Janet r210 Theresa St
" Stanley J (Dolores) driver Albers Milling h210 Theresa St
Daywalt Florence Mrs waitress Lena's r919 Georgia
" Wm E (Florence) retd h919 Georgia St
Deacon Clyde studt r923 Del Port Av Apt 3
Dean Carl R (Esther R) h1721 Mariposa Dr
" Donald (Mary J) phys Sonoma State Hosp h1810 E Foothill Dr
" Earl (Shirley) studt h93 Barham Av
" Ed br mgr Sherwin-Williams Co rGuerneville
" Elmer (Fourth St Texaco) r2696 Guerneville Rd
" Esther R nurse Sonoma Community Hosp r745 Nebraska Dr
" Harold studt r640 Benjamins Rd
" Herbert (Laurian) car insp S P Co h623 Hendley St
" John ship clk Mayan Imports r1511 W Springs Rd
" L R (Lucille M) (All City Window Cleaning Service) h2544 Francisco Av
" Lula retd r1180 Wild Rose Dr
" Norman P (Ann) emp P G & E h925 Stewart St
" Rena E Mrs r5445 Melita Rd

DEAN WITTER & CO INCORPORATED, Wesley P Craig Mgr, Investment Securities, Member Of New York Stock Exchange And Pacific Coast Stock Exchange, 733 4th, Tel 546-2655 (See Index To Advertisers)

De Angelis Cheryl ofc sec Stereo-Parti r1125 Humboldt St
" Marvin (Cheryl) carp h1125a Humboldt St
Dear Eunice r645 King St
" Gloria ofc Sonoma County Multiple Listings Serv r734 E Slater
Deardorff Office Equipment (Lloyd E Pearson) 211 B Street
Dearduff James H (Diane) linemn Pac Tel h705 Link La
" Josephine (Wid Howard) lndry wkr Motel Six h1823 Humboldt St
Dearing John F h746a Slater St
Dearmin J Robt (Wilma L) retd h2427 Grosse Av

De Arton Patricia G r808 Santa Ana Dr
Deas Bob (Janet) emp Raynor Industries h2829 S Dutton Av
" Duffy C (Alta T) emp Almetco Of Santa Rosa h1203 13th St
" John R (Ellen E) cabt mkr J N C Cabinet Shop h2232 Francisco Av
Deasy Wm J (Lerah) h6227 Sonoma Hwy
Deatherage Geo E (Lucile E) retd h2600 Midway Dr

Deavitt Mary A studt r1016 Michigan Dr
" Richd M Jr warning ofcr US Dept Of Army (Strategic Communications) r1016 Michigan Dr
De Baca Clifford E (Ruth E) bartender Crown Rm h2759 Mohawk Dr
" James A (Virginia L) clk Safeway h934 Morgan St
" Ruth E Mrs mgr World Of Fabrics r1458 Heather Dr

KING'S OFFICE SUPPLIES & EQUIPMENT, Inc.
PRINTING - OFFICE FURNITURE AND MACHINES - SUPPLIES
BOB HARRIS
PHONE 545-6110
515 5th Street, Santa Rosa

CAMPBELL REALTY
Ranches
Acreage
Homes
Exchanges
MLS
1747 FOURTH STREET SANTA ROSA
PHONE 544-5131

Residential-Commercial
"Service When You Need It Most"
Dee Jay's
SASH & GLASS
13 WEST THIRD STREET
SANTA ROSA
546-7344

RALPH HAYES
1212 4th St.
545-8806 or 542-0958

VERN LAWSON
1212 4th St.
545-8806 or 539-9228

FRED PERRY
1212 4th St.
545-8806 or 542-1019

LIFE - FIRE - AUTO
BUSINESS INSURANCE - BOATS
SPECIAL PACKAGE PLANS

FARMERS INSURANCE GROUP
Symbol of Superior Service

BUILDINGS UNLIMITED
(A DIVISION OF NOR-CAL DESIGN GROUP)
General Contractors
Star Metal Buildings — Curoco Metal Carports
Hydro-Spray Automatic Car Wash Equipment
2200 East County Center Drive, Santa Rosa
Phone 544-1277

De Baun Grace E sec-treas Servodyne Corp rNovato
" Kenneth W pres-v-pres Servodyne Corp rNovato
Debenham Dennis E (Joann) equip opr Empire Plmb & Htg h2060 Dutton Av
" Jo Ann genl ofc Consolidated Elec Distrs r2060 Dutton Av
" Lucille A Mrs ofc sec Guanella Tractor r172 Bellevue Rd
De Bolt Judy studt r3274 Claremont Dr
" Lester R retd h175 Blue Jay Way
" Loretta B (Wid Ralph A) h1226½ Fair Oaks Av
" Mary studt r3274 Claremont Dr
" Paul A (Dolores A) carrier PO h3274 Claremont Dr
De Bonis Dominic G sls rep Cyclone Fence Co rFulton
" & Esposti Garage (John Esposti Mike De Bonis) 1000 E Fulton Rd
" Marguerite Mrs bkpr De Bonis & Esposti Garage r3901 Fulton Rd
" Mike (Marguerite) (De Bonis & Esposti Garage) r3901 Fulton Rd
De Bow Fred (Judith) (Coffee Etc) rSan Rafael
" Judith Mrs (Coffee Etc) rSan Rafael
Debrah Simmons r741 Santa Ana Dr
Debret Gerald P (Claudia) supvr Speedspace h10 El Prado Ct
De Brotinic Joseph J (Anne I) mgr Moose Bldg h619 Franquette Av
De Bruin Victor J (Lillian) (Confectionary Route) h1801 Hoen Av
De Carli Bruce A green chain wkr Idaco Lbr r2251 Nordyke Av
" Leola M Mrs r2251 Nordyke Av
De Carly Danl mtcemn County Water Agcy rDuncans Mills
" Joseph P (Maude) retd h601 Spencer Av
De Castle Lewis H (Rose) lwyr 528 4th St Rm 306 h1530 Boston Ct Apt 12
De Censo Albert (Beverly) r1218 Grand Av
" Cheryl A studt r2344 San Miguel Rd
" Mario J (Violet D) carrier P O h2344 San Miguel Rd
Decker Al (Betty) (Al Decker's Service) r774 W School St
" Alice Mrs cosmotologist Vogue Beauty Salon r416 Talbot Av
" Geo F retd h912 Louisa Ct
" James R (Jeri L) slsmn Brunswick Corp h1633 Baja Ct
" James W (Annabelle) retd h208 Hampton Ct
" Jessie (Lee F) h304 Laurel Leaf Pl
" Lawrence D (Alice) dept mgr Culligan Water Conditioning r362 Flower St
" Louise C (Wid Raymond E) h435 Columbia St
" Mike (Eileen) h2844 Iroquois St Apt 2
" Philip h1611 Manzanita Av
Decker's Al Service (Al Decker) gas sta 1195 Yulupa Av
Deckman James B (Charlotte) serv sta atndt h1409 West Av
De Clare Brad atndt Rincon Valley Shell rQuieto Calle
De Clerk Bette E Mrs (Hal's Toyville) r1100 Los Olivos Av
" Harold H (Bette E) (Hal's Toyville) h1100 Los Olivos Av
De Costa Edw M mtcemn County Rd Comnr rPetaluma
De Costanzo Geo agt Certified Life Ins Co Of Cal r2620 Acacia Av
De Couter Harry F retd h2613 Claremont Dr
De Croff Richd J studt r1044 Merced Av
" Ted L (Carmen A) slsmn Crown Parts h1044 Merced Av
Dedlacek Stanley (Rachel) emp National Cash Register h1652 Dutton Av
De Dora Joseph (Charlotte) bartender h1789 Steele La
Dedrick Joyce atndt Sonoma Community Hosp r847 Wilfred Av
" Porras (Emma) h816 Frazier Av
" Wilbert A (Dorothy L) constn wkr Orvan Berry h618 W 8th St
Dee Carl h130 Coachman La

DEE JAY'S SASH & GLASS (Harold E Doughty), Auto Glass Mirrors Screens, Medicine Cabinets, Featuring Likit Aluminum, Windows And Patio Doors, 13 W 3d St, Tel 546-7344 (See Index To Advertisers)

Deedon Gunnar R (Helen F) retd h361 Greenfield Cir
Deeds Merrit W studt h320 Lomitas La
" Ruth (Wid Jack C) h2395 N Slater St
Dees Alan retd h126 South E St Apt 10
" David L (Barbara J) tech Shortridge-Young Dental Laby h888 West Av Apt 7
" Don A h2320 Creekside Rd
" Donna J Mrs transcriber Warrack Med Center Hosp r2352 Alvarado Av
" House Of Beauty (Mrs Delia T Albini) 938 W College Av
Deese Joe (Joan) h823 Maple St
Deeths Eloise G (Wid Harvey) ofc sec Petaluma Co-Op Creamery h1246 Martha Way
Deette Broderick h2727 Tachevah Dr Apt 12
Deffenbaugh Donald L (Lorraine) supvr City Corp Yard h1916 Dennis La
" Howard retd r3129 Clare Av
" Howard J clk PO r2178 Burbank Av
" Howard J (Ilse) dept mgr PO h601 Ashbury Av
" Louis M (Ruby B) h2178 Burbank Av
" Ronald studt r601 Ashbury Av
" Sandra studt r601 Ashbury Av
De Flores Paulette teller Exchange Bank r2153 St Francis Rd
De Foe Janis nurse Warrack Med Center Hosp r512 Flamingo Rd
De Font Jerry h159 Earle St
" Jerry (Gloria) genl contr h1345 Vineyard Ct
De Ford Joe slsmn Bishop Hansel Ford rNovato
De Foreest Bill D (Yvonne K) (De Foreest Pump & Supply Co) h4245 Mount Taylor Dr
" Cecile M (Wid Fred) h1137 Evans Dr
" Pump & Supply Co (Bill D De Foreest) 4245 Mount Taylor Dr
De Forest Bill D h3485 Bennett Valley Rd
" Ray E (Garnett B) atndt Empire Vet Center h3650 Sebastopol Rd
De Forrest Eliz (Wid Earl) retd h925 Saracen Rd
De Franco S J (Elise) barber h52 Oriole Way

Redwood Empire Title Company
TITLE INSURANCE—ESCROWS
545-5130
2995 Cleveland Avenue Santa Rosa 2360 Sonoma Avenue

LANE Supply, Inc.
620 SEBASTOPOL RD., SANTA ROSA
BUILDING MATERIALS
Asphalt and Asbestos Products
Aluminum Products
Plywoods and Doors
Steel Reinforcing
Nails
Plumbing Supplies
Builders Hardware
Paints and Sundries
Plumbing Fixtures
Flooring
PHONE 545-2940

Deghi Angelo H (Carol) parts mn Berglund Tractor & Equip h2421 Grahn Dr
" Enrico P (Leontina) mtcemn City Street Dept h3300 Phillips Av
" Fred (Betty E) driver Cal Redwood Sls h3554 Mayette Av
" Ines clk typ County Tax Collr h426 Klute St
" Louis P (Beulah L) concessionaire C B Wolcott h2005 N Slater St
De Golia Pershing (Francis) phys 1515 Montgomery Dr h1926 E Foothill Dr
Degott Vergil (Mary) agt All State Ins h2418 Hidden Valley Dr
De Grof Harry (Edna S) retd h1817 Peoria Ct
De Groot Virgil J (Mary L) agt Allstate Ins r2418 Hidden Way Dr
Dehay Arnold A (Verna C) retd h145 California Av
" Theo J (Grace L) retd h909 Nason St
" Vivian C tchr City Bd Of Educ r145 California Av
Dehghan Evelyn E emp Matanzas Sch rTiburon
Dehner Eliz W opr Wilma's Beauty Salon r2116 Mesa Way
" Henrietta M Mrs h1743 Rose Av
" James (Glenna) glazier Northern Cal Glass r4024 Woolsy Rd
" Leon R (Silver V) plant wkr Exchange Linen Serv h1086 Lilac Dr
" Russell R (Lavonne K) emp Columbine Constn h1414 Ridley Av
" Wm J (Eliz W) tree mtcemn State Div Of Hwys h2116 Mesa Way
Deihle Fred retd h6337 Sonoma Hwy
Deike Donald R (Hickory Farms) r3500 Sonoma Hwy
Deil V Walter (Inge M) project mgr Oakmond Admn Ofc h5326 Du Pont Dr
Deines Geraldine Mrs h122 Leland St
Deirdre's Capezio Shop (Fran Kirkwood) 546 Coddingtown Shop Ctr
De Jung Theo J (Arlene F) ins adj h4775 Rincon Creek Way
De Klyen Charles L (Loraine) advisor Am Natl Red Cross h1029 Stewart St
De La Perrelle (Ula) retd h861 Aston Av
De La Forest Charles (Frances) lwyr 310 E St h536 Humboldt St Apt 3
" Mary D (Wid Charles J) retd h2000 East Haven Dr
" Mary E (Chuck's Brake & Wheel Service) r2000 East Haven Dr
Delagnes Marianna nurse Sonoma Community Hosp rHealdsburg
Delamar Harriet Mrs h1653 Franklin Av
De Lambert Richd M (Patricia) asst v-pres Santa Rosa Sav & Loan h1138 Shadyoak Pl
Delaney David A r4358 Sebastopol Rd
" John C (Helen B) (Chem Mark Of Santa Rosa) h619 Corlano Av
" Lois A Mrs h4358 Sebastopol Rd
" Lorna Mrs hsekpr r595 Dexter St
Delanty Clair legal sec Mitchell & Underwood r5633 Del Monte Ct
" James h3550 N Pueblo Ct
" John J (Clare) asst v pres & loan ofcr Santa Rosa Sav & Loan h5633 Del Monte Ct
" Terri E sten First Cal Title r5633 Del Monte Ct
Delany A J r617 Wheeler St
Delap Floyd slsmn West Coast Mobile Home Sls rSan Rafael
Delaplane Harold A (Lois M) (Rincon Valley Texaco) h4787 Rincon Creek Way
Delasantos Arth J (Barbara G) roofer h919 Aston Av
Del A Torre J J h14252 Dutton Av
" Refugio J (Esparanza) lab Parrish Co h907 S Davis St
Del Bianco Attilio (Emma E) retd h948 Edwards Av
Del Carlo Kenneth R (Linda D) clk A&B Mkt h2972 Arden Way
" Linda (Wid James) bkpr Ray- Dar Distrs h2297 Steele La
" Naydean R Mrs photocopyist County Recorder r170 Wilfred Av
" Nello (Angela) emp Santa Rosa Genl Hosp h4037 Phoenix Av
Del Cioppo Nicholas J (Barbara) emp Pac Tel h2915 Brush Creek Rd
Delco Maxine Mrs retd h133 Gray Ct
Delconti M C (Eva) slsmn h322 Midiron Way
Del Curto Epie J (Elsa) milker Franconi Dairy h2736 Stony Point Rd
" Olindo P (Emily M) (Em-N-Lee Upholstery Shop) h1553 Mount Olive Dr
" Rena A (Wid Agostino) h709 King St
Del Debbio Lawrence (Maxine) h2249 Grahn Dr
Delegat Marko (Eva) retd h2172 Grosse Av
De Lemos Bernard J sec-treas Sunset West Dept Store Inc rRichmond
De Leuze Norman (Rosa L) eng Optical Coating Laby h4657 Bridle Trail
Del Fava Beverly A opr Clara's Hse Of Beauty rHealdsburg
Delford Margt (Wid Herbert) r912 De Turk Av
Del Frate Lorenzo (Irene) retd h26 W 3d St
Delgado Mervin J tchr Empire College Of Commerce rSebastapol
Delgardo Anna r6015 Montecito Blvd Apt 6
" Wm h745 Davis St Apt A
" Wm B plant mgr Sonoma County Abstract Bur r2285 Mc Bride La Apt 440
Del Gato Pedro h849 Aston Av
Del Grande Frank (Marie) retd h1094 El Cerrito Ct
D'Elia Ben J (Nancy C) mgr Liberty Loan h1573 Lance Av
D'Elicio Construction (Sam And Michl D'Elicio) genl contr 4135 Santa Rosa Av

ZUMWALT CHRYSLER-PLYMOUTH
955 Santa Rosa Avenue, Santa Rosa
V.I.P. - Fury - Belvedere - Valiant - Barracuda
Chrysler Simca Sunbeam
Cars for Leasing
TOP QUALITY USED CARS - FACTORY SERVICE - BODY AND PAINT SHOP
Phone 546-2820

Santa Rosa
Medical & Secretarial Answering Service
1184 Yulupa Avenue
BUSINESS PHONE — 542-3112
RESIDENTIAL PHONE — 542-3112
MEDICAL PHONE — 542-5363

Homes — Ranches — Acreage
Business Property — Rental Agents
In My 50th Year of Successful Selling In Sonoma County
WE SELL and EXCHANGE
Phones 542-4911 - 542-4912



PEDROTTI
REAL ESTATE
205 Montgomery Drive

AVCO THRIFT
2681 Cleveland Avenue
P. O. Box 6416, Santa Rosa 95406
Phone (707) 544-7780 or (415) 388-1185

AVCO

JOHNS-MANVILLE JM PRODUCTS
WESTERN BUILDERS-EMPIRE GLASS
COMMERCIAL . . . RESIDENTIAL
Asbestos Built Up — Asbestos Shingles — Asbestos Siding
1121 13th STREET SANTA ROSA PHONE 545-7949

D'ELICIO
" Michl (Sandra) (D'Elicio Construction) rRohnert Park
" Sam (Marguerite) (D'Elicio Construction) h4135 Santa Rosa Av
Delimont Paul G (Wanda C) bldg & grounds wkr Cojnty Admn h2740 Stony Point Rd
Delio John F (Mary K) pntr h2023 Evelyn Dr
Delisle Eug (Louise I) h4324 Princeton Ct
" Sam mgr Plumbing Htg & Cooling Contrs Assn r22 Arlington Dr
Dell Betty Mrs nurse Dr Thos M Torgerson r3944 Mayette Av Apt 5
" Walter (Betty) h3944 Mayette Av Apt 5
Della H Danl (Patricia) archt Laurence Simons h2513 Valley Center Dr
" Maggiora Bruno (Vancy) slsmn h31 Cardinal Way
Della Maggiora Eug (Rosie) retd h2021 Midway Dr
Dellard Gary (Pam) lab Odd Fellows Cemetery h734q Wright St
Della Santina Joseph R (Elise M) driver French Lndry h1822 Leonard Av
Delmonico Michele Mrs h622a Olive St
Del Monte David R (Joann) pres D & J Enterprises h4938 Charmain Dr
Del Nero Carlo C (Valentina) retd h424 Earle St
" Charles G slsmn Standard Sta r2255 Melbrook Way
" James J (Juanita M) framemn Pac Tel h2255 Melbrook Way
" Juanita M Mrs atndt Sonoma Community Hosp r2255 Melbrook Way
De Long Bill R (Sherri) carp h224 Connelly La
" Charlene studt r2200 Mesquite Dr
" Charles H (Ina) slsmn Victor Equip r720 Liana Dr
" Duane J (Gale) slsmn Cal Coast Credit h3711 Cypress Way
" E L (Hildred) carp Losen Constn h404 Carrillo St
" Edmond emp Loosen Constn r404 Carrillo St
" Edwina (Wid Lawrence) ofc sec Sonoma Mtrs h2200 Mesquite Dr
" Lawrence F (Edwina C) autc slsmn Wm E Edman h357 Westbrook Dr
" Russell (Nancy) h1280 Glenn St
" Russell (Mary J) retd h3044 Spring Creek Dr
De Lop Wayne (Donna M) h1200a Hearn Av
De Lope Harry (Shirley) lab h422 Boyce St
Delpalane Wm L retd r4787 Rincon Creek Way
Del Ponte Faye clk Grant's r1738 Rose Av
" Oliver J (Faye) dep sheriff County Sheriff h1738 Rose Av
Del Port Emil retd h1217 West Av
Del Querra Nate J (Lois B) meat ctr Fiesta Meat h742 Parkside Dr
Del Rosa Inc Omer R Otte Pres bldg contr 2718 Tachevah Dr
Del Rosso Elmo R (Norma) carrier P O h1524 Frederick St
" Giulio (Lena) retd h428 Lincoln St
" Rizzieri (Narcisa A) retd h239 W 8th St
Delsman John W (Rollene K) plstr formn M F Shipley h2931 Midway Dr
Delson Harry J (Bernice) fieldmn Leland H Dibble h2711 Summerfield Rd
Delta Lines Inc Gilbert W Paulo Mgr trucking 205 Wilson St
De Lucca Leland S (Jeri J) acct Sonoma County Schs h4023 Sacramento Av
Delucchi Anthony Jr (Geraldine I) installer Pac Tel h5135 Newanga Av
" Mary Mrs r507 Madison St
De Lucci Antonio (Mary) retd h408 Duncan St
Delventhal Mary D h1729 Ensenada Ct
Delvey Chester W (Marie) retd h17 Glengreen Cir
De Marcay Cleveland J (Lasca E) (J & S Mkt) h4566 Montgomery Dr
De Marco Anthony J (Rosalie D) h3014 Coffey La
" Ralph (Joanne) slsmn Press Democrat Publ h2475 Brush Creek Rd
" Richd J (Naomi) adj State Farm Ins h116 Sussex Dr
" Rocco (Antonette M) retd h3010 Coffey La
De Maria Lou rt slsmn Langendorf Bakeries h2317 Westview Way
" Lou rt slsmn Langendorf Bakeries
De Mario Loretta teller Exchange Bank h2 Woodwardia Square
De Martinas Stanley L (Irene M) carp h908 Aston Av
De Martini Helen Mrs clk-typ County Admn r2320 Eastwood Dr
" Ray (Grace) h4330 Montgomery Dr
De Matei Sadie retd h402 8th St
" Sadie (Wid Jack) retd r652 Wheeler St
De Mattei Anthony R (Marjorie) slsmn Schultz Bros Van & Stge h3359 Sonoma Av
" Robt S (Renee G) pntr Fullam Paint h2108 Franklin Av
De Mattos Duk (Nancy) adv h3387 Princeton Dr
Dembowsky Elsie tchr h4311 Panorama Dr
De Mello Linda nurse Memorial Hosp h3316 Claremont Ct Apt 2
De Ment Helen J (Wid John S) nurse Roscoe L Zieber h306 Shortt Rd
" Paul E studt r306 Shortt Rd
De Meo Amerigo (The Toggery) r1560 Leonard Av
" Building 1022 Mendocino Av
" Charles R (Helene M) (De Meo De Meo Foster & Waner) h310 Ridgeway Av
" De Meo Foster & Waner (Charles R J Nick And John F De Meo B Scott Foster John A Waner) lwyrs 1022 Mendocino Av
" J Nick (Violet F) (De Meo De Meo Foster & Waner) r3640 Alta Vista Av
" John F (Judy G) (De Meo De Meo Foster & Waner) r256 Oak Tree
" Mario V (The Toggery) h1560 Leonard Av
" Rose retd r1560 Leonard Av
Demerritt Geo A eng County Bldg Insp Dept rCotati
Demmarest Ethel retd h433 Beaver St
Demond Ernest F (Alma M) retd h919 Slater St
Dempel Robt (Shirley) sls rep Purity Chem h4570 Brighton Dr
Dempsey Babe (Helen) (Dempsey's Tire Service) h202 Maria La 202 Maria La
" Bud W (Myrtle G) retd h519 Palm St
" Edw J studt r202 Maria La
" Jack F (Gertrude) retd h218 Jean Dr

SANTA ROSA SAVINGS AND LOAN ASSOCIATION
HOME LOANS—INSURED SAVINGS
HEAD OFFICE: 835 4th STREET, SANTA ROSA PHONE 545-2525
BRANCHES: 501 BROADWAY, SONOMA PHONE 996-1081
325 MAIN STREET, LAKEPORT PHONE 263-5401
999 GRANT AVENUE, NOVATO PHONE 892-2401

WHY A BUYERS' GUIDE?
IT IS CUSTOMARY TO INCLUDE A BUYERS' GUIDE IN THE CITY DIRECTORY BECAUSE:
It gives business firms the opportunity to elaborate upon a description of their products and services impossible in the limited space of regular Alphabetical and Classified listings.
★ The Buyers' Guide is a necessary supplement to the regular listings; it is good City Directory information . . . EXTENDED ★

DEMPSEY
" Wm C (Beverly A) (My Liquor Store) h1325 Stroven La

DEMPSEY'S TIRE SERVICE (Babe Dempsey), Recapping, Retreading Repairing, Balancing, New And Used, 622 Santa Rosa Av, Tel 542-9932 (See Index To Advertisers)

Dempsy Laurna ofc wkr Rietz Mfg r622½ Charles
De Myer Robt W (Thelma) retd h3321 Montgomery Dr
Denahy Frances Mrs h933 Edwards Av Apt 34
Den Beeman John (Gertrude) retd h1343 St Francis Rd
Den Beemin Gertrude h12 Cardinal Way
De Neio Karen studt r2255 Melbrook Way
Denend Jesse B retd r980 Gordon La
" Leslie W (Izetta T) transmissionmn Pac Tel h980 Gordon La
Denise Joel loan ofcr Santa Rosa Sav & Loan rMonte Rio
Denison Robt E (Nancy M) claims mgr State Comp Ins Fund h1128 Winding Ridge Rd
Deniz Isabell Mrs h1125 Morgan St
Denman Sharon clk Healdsburg Rexall Drug r1140 4th St Apt 128
Denney R W (Kay) real est broker 6601 Commerce Blvd h5387 Faught Rd
" Robt agt Farmer's Ins Group r4671 Petaluma Hill Rd
" Stanley (Myra) equip opr h1263 Marlow Rd
Denning Geo G (Mary A) dept mgr Lucky Store h316 Hendley St
Dennis Barbara A Mrs bmo Exchange Bank r1574 Glenbrook Dr
" Carl W (Sharon G) asst mgr Humboldt St Apts h1158 Humboldt St Apt 24
" David (Linda) pharm Tuttle's Pharmacy h2044 Mendocino Av Apt 34
" Jesse A (Barbara A) (Dennis Realty) h1574 Glenbrook Dr
" Pearl A retd h489 Wards Rd
" R R registered rep First Cal r328 Grant Av (H)
" Roger L (Bertha M) servmn National Cash Register h1525 Atlanta Ct Apt O
" Tom asst Arby's Roast Beef Restr
Dennler Gustofson W (Lorraine) retd h6291 Sonoma Hwy
Denno Arth clk Safeway rSebastopol
Denny Lowell L h2140 Sunrise Av
Denny's Restaurant John Sorensen Mgr 1000 Steele La
Dental Arts Building 815 5th St
Denton H h269 Hermosa Cir
" Wm (Colonial West Apartments) rSan Rafael
De Olivas Felipe retd r1578 Peterson La
De Oliveira John C (Eva V) retd h1749 Brush Creek Rd
Deorsey Alf J (Marian R) business rep Laborers Union 139 h478 Jacqueline Dr
" Donald R r478 Jacqueline Dr
De Paul Frances h6015 Montecito Blvd Apt 6
" Paving Contractor (Ronald W De Paul) 5760 Yerba Buena Rd
" Ronald W (Sharon L) (De Paul Paving) r5760 Yerba Buena Rd
De Peau Constance Mrs h737 Victoria Ct
De Perno Frank (Anita) mgr El Rancho Tropicana h118 Hewitt St
" Frank Jr r118 Hewitt St
De Petris Wilmer (Sonoma Clinical Laboratory) r120 Loma Vista Dr
De Phillips Aug (Nancy M) retd h276 Pear La
De Piazzi Antonio retd h108 10th St
De Pond Connie J Mrs nurse Sonoma Community Hosp r5041 Allana Dr
" Jack G (Connie J) planner North Coast Co h4960 Sea Wolfe Dr
Deramo Calvin W (Terrie R) comp Press Democrat Publ h3624 Sacramento Av
" Theresa K Mrs comp Press Democrat Publ r3624 Sacramento Av
Derby Margarette retd r124 Alderbrook Dr
" Wm P (Miriam) retd h122 Alderbrook Dr
" Wilma Mrs designer Grohe Florist & Greenhouse r2284 Rowe Dr
De Renzo Mary Mrs retd h871 Sonoma Av Apt N
Dereschuk Danl N (Aili H) tchr Herbert Slater Jr High Sch h616 Hunter La
De Rezendes Frank (Grace) constn wkr Arth B Siri h1617 Humboldt St
Derho C A (Sue C) retd h135 Apple La
" Mark J studt r2732 Stony Point Rd
" Rachel A (Wid John J) h2732 Stony Point Rd
Deria Benj Jr mgr Liberty Loan r1573 Lance Av
Derkos Isadore P (Karen) tchr Santa Rosa Jr College h4925 Deerwood Dr
Dermott Edw (A Kris) (Dermott Hood & Cutler) h4070 Alta Vista Av
" Hood & Cutler (Edw Dermott Wm D Cutler Mallory B Hood) lwyrs 726 Mendocino Av
De Rosier Wilfred (Roy's Texaco Serv) h3455 Santa Rosa Av Sp 10
Derrick Amasa J (Frieda V) retd h2124 Mesa Way
" Howard (Eleanor) constn wkr h555 Mc Connell Av Apt 14
" Richd N (Zoe M) insulation mn Pac Tel h4910 Deerwood Dr
" Zoe M Mrs (Modern Beauty Salon) r4910 Deerwood
Derricott Craig studt r3619 Yale Dr
" Dean H (Shirley R) meat ctr Food City Meats h3619 Yale Dr
" Shirley clk Lewis r3619 Yale Dr
" Wendy R studt r3619 Yale Dr
Derry Lorretta h1120 Lance Dr Apt B
Derryberry Ken (Rose) h3378 Spring Creek Dr
De Rusha Pearl E (Wid Howard T) h528 Steele La
Dervin John V phys Sonoma Community Hosp h105 W 3d St
De Salle Sid h5235 Carriage La
De Salvo Carmon (Lola) retd h3474 Hoen Av
" Gloria F studt r3474 Hoen Av
De Santis Shirley emp Novato Manor Convalescent Hosp h1475 Cass Rd
Dese Joann Mrs med sec Roscoe L Zieber r823 Maple St
De Selle Howard R (Alta E) dept mgr Exchange Bank h667 Brush Creek Rd
Desert Sun Nut Co (Carl J Fusco) 5680 Sonoma Hwy
De Setta Arth J retd h5028 Sonoma Hwy
Desich Ann S tchr Santa Rosa Jr College h2219 Grace Dr

CULLEN'S RINCON NURSERY
"PLANT TO A PLAN"
4050 Sonoma Highway, Santa Rosa
Phone 539-0855

HALL & SON, INC.
H & C METAL PRODUCTS
Plumbing - Heating - Air Conditioning - Plumbing Supplies - Appliances
3555 Airway Drive, Santa Rosa —546-3040— Coddingtown

MJT
Established 1920
Mitchum, Jones & Templeton
INCORPORATED
INVESTMENT SECURITIES
50 E Street, Santa Rosa 95404

Desideri Aldo A (Mary N) (Desideri Bros) h2730 Montgomery Dr
" Ilio L (Rozell) (Desideri Bros) h2508 Midway Dr
" Nancy J bkpr Smith's Shoes r2730 Montgomery Dr
" Paul J tchr Cook Jr High Sch r2730 Montgomery Dr
De Silva Anthony (Sharon) atndt Flamingo Phillips 66 rWindsor
" M R h2627 Navajo St
Desmond Felix W atndt Sonoma Community Hosp r358 E Robles Av
De Sousa Gregory A (Connie M) (De Sousa's Piano Refinishing) h128 College Av
De Sousa's Piano Refinishing (Gregory A De Sousa) 128 College Av
De Spain Leslie supvr Pac Tel h3504 Coffey La
Des Prez Frances E retd h340 Greenfield Cir
Destruel Elie L (Emily A) pres Mead Clark Lumber Co Inc h150 Sherwood Dr
" Jean E (Rosemary F) v-pres Mead Clark Lumber Co Inc h3585 Midway Dr
" Laura C h1302 Spencer Av
Desvaux Gail teller Exchange Bank rRohnert Park
Deter Gene F (Stella) prin Steele Lane Elem Sch h1700 Pamela Dr
Detrick Charles N (Bonnie J) constn wkr h1119 De Turk Av
" Fay retd r3141 Midway Dr
Dettling Edith C Mrs nurse Sonoma Community Hosp h814 Howard St
Dettner Stanley H (Barbara J) (Dettner Associates) h1735 N Dutton Av
De Turbeville Edw (Martha) teamster h1263 Martha Way
De Turbiville Martha nurse Sonoma Community Hosp r1263 Martha Way
" Victor H lab Raley's Inc h441 Carrillo St
Detwiler Appliance Service (Glenn H Detwiler) 2310 4th St
" Glenn H (Detwiler Appliance Service) h1428 Franquette Av
" Helen B Mrs clk Albertson's Food Center h805 Mc Donald Av
" Sewing Machine (Glenn H Detwiler) repr 2310 4th St
Deusner Martha retd r623 Wheeler St
Deutsch Kathy Mrs h3944 Mayette Av Apt 1
De Varennes Paul (Mary T) bartender Guotti h507 Madison St
De Vault James cook Oakmont Inn h2350 Mc Bride La Apt A22
De Vega Carlton W (Carol L) dep County Probation Dept h1438 St Francis Rd
Dever Douglas G chiropractor 541 Farmers La r300 Stony Point Rd Apt 174
Devers John M (Alma D) h6881 Oak Leaf Dr
De Victoria Ruth (Wid Joseph) h714 Oak St
Devilbiss Andrew N (Addie L) patrolmn State Hwy Patrol h135 Sandalwood Ct
Devincenzi Clara Mrs ofc sec Arthur & Devincenzi Concrete r805 Sonoma Hwy
" Frank Jr (Dolly) sec Superior Supplies Inc r47 Hoff Rd
Devitt Richd M (Mary P) field ofcr US Dept Of Army h1016 Michigan Dr
De Voe Wilfred W (Mabel) retd h328 Carrillo St
De Vore C L Mrs mgr Rincon Hills Apartments h6131 Montecito Blvd Apt 13
" Charles C (Marie L) emp Santa Rosa Cigarette Serv h1427 Manhattan Way
Devoto Albert G (Thelma E) formn Codding Enterprises h1682 Greeneich Av
" David H (Cath O) mfg rep h2311 Franklin Av
" Frances M studt r1682 Greeneich Av
" Geo D (Lena M) (Miller & Devoto) h3025 Jaylee Dr
" Mary Mrs retd h314 Hewitt St
" Villa h146 Sotoyome St
De Vries Peter (Gloria) retd h1003 Colorado Blvd
" Victor (Nada) eng Brooktrails h1638 Pamela Dr
De Walt Wm Jr studt r138 Fairway Dr
" Wm C tchr Steele La Sch h5423 Pepperwood Dr
De Wan Helen F ofc wkr R C Cola Beverage r215 Westbrook Dr
" Robt A (Helen F) purch agt Kennedy Elec h215 Westbrook Dr
De Weese Geo W (Erma N) retd h567 Aston Av
" Gertrude retd h88 Oriole Way
" Mae h1333 Steele La Apt 214
De Welt Danl (Jean) h316 Lincoln St
Dewey Diane Mrs ofc sec First Cal r817 Brigham St
" Ferdinian E (Evilda L) bldg insp City h618 Brentwood Dr
" Gail R (Dorotha) retd h467 El Portal Dr
" Rosemary undwrtr State Farm Ins h2860 Iroquois St Apt 3
Dewick Glenn (Abbey Carpets) h1642 Mariposa Dr
De Witt Beverly Mrs ofc sec K P L S Radio rPenngrove
" Donald (Patricia) studt h3959 Sumner La
" Geo M (Frances D) retd h27 Red Wing Dr
" Harriett bkpr H&C Metal Products rPetaluma
" Louise dept mgr Kay Jewelers r888 West Av Apt 2
" Patricia kitchen hlpr Mayette Convalescent Hosp r3959 Sumner La
Dexter Charles B (Lessie C) formn M G M Safety Brakes h509 Jack London Dr
" Milded Mrs (Village Hobby Shop) r2373 Meyers Dr
" Wm B (Mildred) plmb Peterson's Plmb h2373 Meyers Dr
Deyo Josephine A supvr County Mental Health Serv h1803 Orchard St
" Robt (Elsie) retd h847 Mercie St
De Zerga Linda h304 Wikiup Dr
De Zonia Germaine M retd h823 Washington St Apt 3
Dhesi Nirmal Singh (Gwen) prof Sonoma State College h2135 Cummings Dr
Diac Marco (Bera) studt h992 Kenmore La
Diamond Motel (Archie D & Mrs Cath Mc Donnell) 1800 Santa Rosa Av
" National Corp Thos R Fiori Mgr bldg matls 375 Sebastopol Rd
Dias Andrew (Judy) sht mtl wkr h4320b Chico Av
" Deolinda h2220 Francisco Av
" James (Mary) mech G K Hardt Inc h2218 Francisco Av
" Joseph C (Lillian I) lab Speed Space h526 Mervyn Av

CAL COAST CREDIT SERVICE, INC.

DAVID F. BERTO, President-General Manager
Medical—Commercial—Wholesale Collections
2930 McBride Lane, Santa Rosa 95401 **Phone (707) 542-6495**

SUN LIFE ASSURANCE COMPANY OF CANADA

HEAD OFFICE, MONTREAL

Santa Rosa 95401
400 Montgomery Street, San Francisco 94104
Phone 544-0993
Phone 981-6262

Diatloff Alex retd h216 Alderbrook Dr
Diaz Charles (Timothy T) carp Speedspace h914 Beaver La
" Guadalupe M Mrs retd h2135 West Av
" Leopoldo (Nancy) emp Calwood Doors h125 6th St
" Ruben (Josephine) wldr Rietz Mfg h1144 Ludwig Av
Dibble Apartments (Myrl E Dibble) 824 Sonoma Av
" Edgar O (Thelma M) clk PO h3101 Carvel Dr
" Frank B retd r3309 Santa Rosa Av
" John (Mary) bodymn Al Kremesec Paint & Body Shop h838 Carley Rd
" Lawrence L (Gertrude A) retd h824 Sonoma Av
" Leland H (Ruth S) acct 837 5th St h1012 St Helena Av
" Leland H Jr (Eliz G) acct h2208 Hillside Dr
" Myrl E (Dorothy L) (Dibble Apartments) rUkiah
Di Cinni Lucy r2427 Tamarisk Dr
Dick Charles M (Frances E) retd h2103 Corby Av
" Eleanor S (Wid Noble) h1149 Neale Dr
Dick's Barber Shop (Richd L Seitter) 20 Elaine Dr
" Book Shop (Richd R & Mrs Sharon George) 1155 Yulupa Av
Dickason Marcel G (Mary A) retd h2146 Hearn Av
" Richd L (Gay G) acct California Pac Utilities h3110 Spring Creek Dr
Dickens Shasta (Wid Randolph H) (Mc Auley's Book Shop) h3839 Oak Glen St
" Wayne lab h211 Decker St
Dickenson Dawn h1265 Pacific Av Apt 35
" Jean waitress Oakmont Inn
Dickerson Albert L (Virginia E) dry wall contr 4016 Franks Ct h4016 Franks Ct
" Eliz A studt r4016 Franks Ct
" Fred E (Dorothy) truck driver h1212 Lloyd Av
" Geo W (Helen) sls rep Insurance Invs Fund h4608 Sullivan Way
" Geraldine Mrs ofc sec Codding Enterprises r4641 Hidden Acres
" Lawrence D (Jean) slsmn Hamilton Sls rRohnert Park
" Malcolm J (Vera B) phys Sonoma Community Hosp h1323 Phyllis St
" Robt E (Hilda) (Ponderosa Home For The Aging) h1626 Woodward Dr
Dickey Charles W (Marguerite F) car rebldr Espinosa Auto Body Shop h919 Monroe St
" Floyd H mech Bishop Hansel Ford rSebastopol
Dickie Wm (Adeline) h56 Coronado Cir
Dickinson Alice (Wid Don) retd h1260 Clover Dr
" Betty teller Bank Of America r3912 Douglas Dr
" James A (Betty A) claims supvr State Farm Ins h3912 Douglas Dr
" James M (Santa Rosa Tent & Awning Co) h1105 Crest Dr
" Jewel Mrs h3309 Santa Rosa Av
" John M (Santa Rosa Tent & Awning Co) r1105 Crest Dr
" Mellus R studt h639 Tupper St
" Mike eng tech County Water Agcy rRohnert Park

DICKINSON
" Shirley M Mrs clk Grant's r1913 Leonard Av
" V L (Dixie A) (Display Letter Co) h3912 Madera Av
" Wilford E (Shirley M) mach opr Kushins Inc h1913 Leonard Av
" Wm (Carol) emp Western Airlines h437 Mayfield Dr
Dickison Andrew J (Betty) br mgr Sonoma County Abstract Bur rHealdsburg
Dickson Chester R (Chet Dickerson) r239 Oak Tree Dr
" Chet (Chester R Dickson) used cars 950 South A St
" Pamela A r2418 Vallejo St
" Stanley C (Lucille W) slsmn Chet Dickson h2418 Vallejo St
Dictaphone Corp Danl J Cummons Sls Mgr ofc equip 4984 Sonoma Hwy
Diederichs Alphons G (Margery M) retd h102 Middle Rincon Rd
Diedrich James A (Ann T) slsmn Purex Corp Ltd h713 Brasher Ct
Diedrick Tere studt h590b Carr Av
Diefenbach Herman drftsmn Felciano & Schuyler r5380 Gates Rd
Diegelman Bonnie J studt r4731 Granada Dr
" Robt J (Bonnie J) tchr Rincon Valley Jr High Sch h4731 Granada Dr
" Wm J r4731 Granada Dr

DIEGO SADDLE SHOP (Jim Clark) Saddle Shop, Saddles, Tack, Western Wear, Leather Goods, Novelties, 4302 Santa Rosa Av, Tel 546-3641

Diekmann Barbara J Mrs clk City Corp Yard r1010 Spring St
" Bertha (Wid Wm J) retd h1824 Austin Way
" Dale M (Barbara J) driver Shell Oil h1010 Spring St
" Diane D studt r1010 Spring St
" Herman (Etta S) h1819 4th St
" Wm R studt r1010 Spring St
Dierdorf Frank (Matilda) retd h3038 Montgomery Dr
Dieringer Clare studt r4121 Chico Av
" Danl L (Kath) wldr Rietz Mfg h4121 Chico Av
Dierlam Mabelle A (Wid Robt) retd r422 South E St
Dieroff Marylin social wkr Sonoma County h999 Sonoma Av Apt 28
Diescal Jack h557 El Portal Dr
Dieter Olaf (Clara C) tech Sonoma State Hosp h5626 Yerba Buena Rd
" Russell E (Judy A) phys h5924 Chandler Ct
Dieterle Arth F (Olive L) (Golden Bear Lodge) h1528 Hexem Av
Dietoche Norman E (Lorraine) meat ctr Safeway h5 Portola Ct
Dietsche Frank O (Rae I) brewer Burgermeister Brewery h5386 Gold Dr
" Otto X (Julia G) retd h1138 Lance Dr
" Ruth r1138 Lance Dr
Dietz Genie studt h101 Elliott Av Apt 10
" Wm F (Berniece F) retd h2000 Magowan Dr
Dieu Morris J (Lallie M) retd h232 Grove Av
Diez Raul G (Nancy) tchr Santa Rosa High Sch h1618 Austin Way

UNION BANK

A FULL SERVICE BANK

723 Fourth Street, Santa Rosa 95401 Phone (707) 546-2656

FORSYTH TIRE CO.
Automotive Service Center
Goodyear Headquarters
Tires
Batteries
Muffers
Brakes
Alignment
Motor Tune Up
Instant Service
Instant Credit
Phone 545-6260
872 4th Street
Santa Rosa
246 Petaluma Blvd. N.
Petaluma
Phone 762-2761

Santa Rosa PAINT DECORATING Service
PAINTING AND DECORATING CONTRACTORS OF AMERICA
Specialists in Redecorating
Color and Texture Matching
Alteration—Painting
Interior—Exterior
P.L. and P. D. Insured
Calif. Licensed Contractor
HAROLD T. STEDMAN, Owner
4940 Hansen Drive, Santa Rosa 539-4010

Digardi Ernest (Vickie) h500 Russell Av Apt 14
" Vicky L Mrs clk-typ County Admn r500 Russell Av
Diggins Wayne clk Village Hdw h54 Larkfield Maples Ct
Diggs John retd r1145 Merced Av
" John W Jr (Mabel B) genl bldg contr 4454 Miles Av h4454 Miles Av
" John W III clk Keegan's r4454 Miles Av
" Wesley Rev pastor Church Of Christ r4454 Miles Av
Dightman Ruth ofc sec h1130 4th St Apt 206
Di Giaimo Roger (Anna) retd h421 Carrillo St
" Roger Jr (Mary F) (Di Giaimo Shoe Repair) h1018 Stewart St
" Shoe Repair (Roger Di Giaimo Jr) 1503 4th St
Dignes Birger (Gladys) retd h206 W 3d St
Di Grazia Amelia M h1926 Montgomery Dr
" Dalia L r1926 Montgomery Dr
Di Lello Ron (Santa Rosa Car Stereo) h2628 Mendocino Av
Dill Anson C (Pauline I) retd h912 Spencer Av
" June H recpt Malm Metal Products rForrestville
Dillaha Michl L (Lanita K) whsemn R C Cola Beverage h429 Umland Dr
Dillard Hardy h726 Milton St
" Lester R (Grace) mtcemn Odd Fellows Cemetery h623 Benjamins Rd
" Rose Mrs h1121 Rutledge Av
" Viola M atndt Sonoma Community Hosp r1317 Poplar St
" Willis H (Betty L) emp Cal Wood Products h1668 Corby Av
Dilley Building (Geo E Dilley) 1120 College Av
Dilley George E (Betty R) Attorney-At-Law 1120 College Av Telephone 542-2833 1630 Olivet Rd Telephone 545-7440
" Marge Mrs h5319 Montecito Av
Dillman Ben (Alice) eng Bechtal Corp h8 San Luis Pl
" Geo P (Louise M) retd h1150 Beaver St
" Gladys (Wid Conrad) h3300 Juniper Av
Dillon Beatrice (Wid Paul) tchr Roseland Sch h4747 Granada Dr
" Curt A (Sherry A) formn Holiday Mobile Homes h1265 Pacific Av Apt 21
" Don D (Claudette H) tech Optical Coating h118 Sandalwood Ct
" Ernest W (Virginia A) bldg contr 439 Olive St h439 Olive St
" Ethel M (Wid Irvin) retd h903 Sonoma Av Apt B
" Horace (Mernetta) bartender h5125 N Redwood Hwy
" James T (Dorothy) retd h1161 Neale Dr
" John H Jr (Kathleen M) retd h432 8th St
" Nellie r600 Washington St
" Timothy tchr Cardinal Newman Catholic High Sch r24 Ursuline Rd
" Wm B (Eleanor M) lwyr h2400 Yulupa Av
Dilworth Ida M Mrs retd h945 Sonoma Av
" Leslie R (Agnes C) retd h2204 Magowan Dr

DILWORTH
" Norman E (Florence) lieut City Police Dept h1644 Slater St
Dimands Margt retd h652 Mill St
Di Mario Loretta h6221 Montecito Blvd Apt 6
Dimassimo Albert tech Structural Testing rNapa
Di Mento Fank C (Johanna) brick mason Jackson Constn h605 Baker Av
Dimiceli Antonia M Mrs h2705 Sonoma Av
Dimick Keene P h424 Mark West Springs Rd
Dimitrov Angelo (Dimitrov Boarding House) h5231 Faught Rd
" Boarding Home (Angelo Dimitrov) 1081 3d St
Dimock Thos J (Helen) plmb 1524 Brookside Dr h1524 Brookside Dr
Dimond Brower A (Patricia) admn June Terry Schools h2302 Northwood Dr
" M h833 Sonoma Av Apt H
Dimucci Al (Okla) h1730 Beaver St
Dindinger Keith E (Susie R) asst div claims adj Cal State Auto Assn h150 St James Dr
Dinelli Adolph (Pia) farmer h1650 Stony Point Rd
Dinger Robt promotion dir Coddingtown Merchants Assn
Dingman Allan C (Jeneane F) carp T O Baggett h1532 Bruce Ct
" James V (Patricia I) linemn PG&E h266 Ricardo Av
" M r1975 Santa Rosa Av
Dingus Donald (Judy) mtcemn County Rd Comnr h970 Stony Point Rd
" Raymond E (Eupha) equip opr County Rd Comnr h1808 E Fulton Rd
Dinley Lawrence (Delia) retd h84 Red Wing Dr
Dinno Frank retd h909 4th St Apt 5
Di Nucci Al bartndr 440 Club
Dinwiddie Lloyd F (Alice) carp h730 W College Av
Dion Louis J (Norma J) brick mason h424 College Av
" Lynne studt r424 College Av
Dionne Adelor (Lottie M) retd h2211 Yulupa Av
Diperno Frank C (Suzanne B) acct Sonoma State College h414 Jacqueline Dr
" Joseph T (Clara M) driver Mead Clark Lbr h1421 Poplar Av
" Rosie (Wid Carmelo) retd h302 Decker St
Dipiero Angelo farm lab asst State Dept Of Employment Farm Lab r1020 Lytton Springs Rd
" Wm (Donna) mtcemn Sonoma State College h1021 Butler Av
Di Pietro Angelo clk Food City Grocery r1495 Lupine Dr
" Angelo M (Mary J) emp Food City h1688a Dutton Av
" Cono (Barbara) pres Northwestern Title Security Co h902 Easton Dr
" Diana studt r902 Easton Dr
" James committeemn Independent Order Of Foresters rNapa
" Matthew (Bruna) retd h2111 Guerneville Rd
" Ronald emp Northwestern Title r902 Easton Dr
Dipp Wm G (Jean) electn National Elec h2007 Dennis La

THE BANKERS LIFE
BANKERS LIFE COMPANY DES MOINES, IOWA
244 CLEVELAND AVENUE, SANTA ROSA PHONE 545-2473

McCLUSKEY REALTY CO.

OVER 40 YEARS IN SONOMA COUNTY

819 - 4th, SANTA ROSA
4918 SONOMA HIGHWAY

TELEPHONE 545-2022
TELEPHONE 537-2100

G. E. McCluskey

Dippie Robt J (Cheryl R) emp Medical Serv Unlimited h1095 Jennings Av

DIRECTORY LIBRARY
OUT-OF-TOWN CITY DIRECTORIES
CHAMBER OF COMMERCE
526 COLLEGE AV
TELEPHONE 545-1414

Diruscio Eliz Mrs hd nurse Sonoma Community Hosp r600 Brookwood Av
" Vincent J (Kathleen) (Orange Julius) rHealdsburg
Dis Claybourne (Margrit) USA h4392 Montgomery Dr
Disabled American Veterans 1351 Maple St

DISCOUNT AUTO PARTS (Milton Grinstrod), Discount Auto Parts Your Every Automotive Need, Open Nights And Sundays, AC, Autolite Delco, Borg, Warner, Ray Bestos Ansen, Mags, Chrome Wheels 618 Santa Rosa Av, Tel 544-7622 (See Index To Advertisers)

Discovery Shop The (Books Inc) 222 Coddingtown Shop Ctr
Dishler Dorothy A Mrs studt h150 Bellevue Av
Dissmeyer J M emp Pac Tel h1144 Janero Dr
Di Stanislao Phil A (Olivia R) pres Exchange Linen Service h2019 Stonewood Dr
Distefano Frank (Gay) retd h1126 El Cerrito Dr
" Paula emp Flamingo Hotel h1623 Mariposa Dr
" Robt (Diane) slsmn Zellerbach Paper h433 Pheasant La
" Rudolph A (Dora M) mgr Flamingo Mtr Hotel h1623 Mariposa Dr
Ditlevsen Albert (Mabel F) retd h557 Lewrosa Way
Dittamo J h3509 Coffey La
Dittman Otto (Rita) mtcemn Am Bldg Mtce h730 Frazier Av
Dittmar Donald A (Barbara E) atndt Martinelli's Chevron Serv rRohnert Park
Dittmer Charles H (Clara M) retd h1810 Guerneville Rd
Ditty Howard H (Sarah) retd h1801 Larry Dr
Ditwell Richd R (Ann) slsmn Pioneer Realty h4414 Vine St
Diver Donna A clk State Farm Ins r2708 Wawona Ct
" Duane I supvr Pac Tel r5708 Wawona Ct
" Richd (Betty J) supvr Pac Tel h2708 Wawona Ct
Divine James M (Mary) tchr Santa Rosa High Sch h3040 Hartley Dr
Dix Charles E (Edna A) drftsmn P G & E h679 Middle Rincon Rd
" Clayton (Wendey C) emp Community Hosp h638 Acacia La
" Richd atndt Sonoma County Mental Health Serv r4967 Hansen Dr
" Richd C (Sandra L) meat ctr Safeway h600 Arrowood Dr
" Wendy nurse Sonoma County Mental Health Serv r4967 Hansen Dr
Dixon Charles H ret clks rep h671 Doyle Park Dr
" D Michl trust ofcr Exchange Bank h2549 Cactus Av
" Daryl D (Janice) carp Christenson Foster h5355 Gold Dr
" Eliz Mrs nurse h921 Ripley St
" Florence E (Wid Harry) (Dixon Metal Arts) h1114 Lance Dr
" Geo (Marion) retd h480 Kay Mar Way
" Gordon A (Edith) tchr Santa Rosa Jr College h1934 East Haven Dr
" Ira L (Empire Sign Serv) r619 El Dorado Ct
" Isabella Mrs retd h1479 Cass Rd
" Jimmy D (Opal A) h1696 Dutton Av
" John F (Lucille) retd h1708 W College Av
" Mabel ofc wkr Westland Life Ins rSebastapol
" Maizie Mrs legal sec Spridgen Moskowitz Barrett & Archor r3309 Santa Rosa Av
" Margt (Wid Jansen) domestic wkr h3537 Chanate Rd
" Margt A Mrs treas Humane Soc Of Sonoma County h817 Easton Dr
" Mary (Wid Alva W) retd h1010 Bush St
" Nora payroll clk Santa Rosa r1708 W College Av
" Robt (Anna) h2238 Gainsborough Av
" Thelma h2735 Tachevah Dr Apt 13
" Thelma exec sec County Rd Comnr rP O Bx 6662
D'La Clair Dohne (Mabel) paperhanger 320 Lucas Cir h320 Lucas Cir
Dlan Robt E (Leni) asst prof Sonoma Jr College h1923 Robin Hood La
Doane Carroll C (Naomi) bkpr Broom Equip h4500 Wallace Rd
Dobbert Richd M (Cath) slsmn Dorsey Laby h1531 Escalero Rd
Dobbins Patricia Mrs emp Memorial Hosp h1487 Wright St
Dobell Cecil R (Betty A) retd h411 Chinn St
Doberneck John (Marion) slsmn Gehrke Realty rPetaluma
Doble Alene A (Wid Abner) h3500 Verde Vista Dr
" Erma Mrs r1500 Russell Av
" John (Diane) studt h1010 Michigan Dr
Dobson Cecil W (Ruth) acct h1052 Fulkerson St
" Jack J retd h1692 Beaver St
Docherty Christine A studt r4493 Bennett View Dr
" Thos (Melba) driver Bay Frt h4493 Bennett View Dr
Dockerill Howard U (Alice) retd h7205 Fairfield Dr
Dockton Glen B (Diane G) emp Cal Whol Food h1053 Fulkerson St
Doctor's Pet Center (A A York Jr) 410 Coddingtown Shop Ctr
Doda Frances (Wid Hobart) r749 Summerfield Rd
" Leland H formn Mare Island h749 Summerfield Rd
Dodd Arth E (Lois M) (Bennett Valley Real Estate) h4230 Mount Taylor Dr
" Laura (Wid Wilton E) h3028 Claremont Dr
" Mary L food serv wkr Sonoma State Hosp r3028 Claremont Dr
" Ralph h1621 Escalero Rd

State And Federal Computerized Income Tax Consultants Inc.

Complete Bookkeeping Service

546-6255

EDWARD E. MITCHEL and THOMAS C. SHANKS Accounting Service

2319 Sonoma Avenue Santa Rosa

California State Automobile Association

Membership Services

Personalized Insurance Service

Worldwide Travel Service

Phone 544-1010

2213 Mendocino Avenue Santa Rosa

PETROLEUM ENGINEERING INC
SANTA ROSA
300 4th STREET, PHONE (707) 545-0360
• GENERAL CONTRACTORS-SERVICE STATION CONSTRUCTION
• EQUIPMENT SALES AND SERVICE • STORAGE TANK INSTALLATION
• PASCOE METAL BUILDINGS
UHF RADIO DISPATCHED
KZT-46
KNS 67

YOUR Independent Insurance AGENT
WILLIAMS
&
O'NEIL
General
Insurance
NATIONAL ASSOCIATION OF REAL ESTATE BOARDS
REALTORS
Real
Estate
PHONE
(707)
545-4850
1674
Mendocino
Avenue
Santa Rosa

J. N. C. CABINET SHOP
Qualified Formica Red Book Fabricator
CERTIFIED BY WOODWORK INSTITUTE OF CALIFORNIA
SERVICE SINCE 1948 — JULIUS NAGY — OWNER — STATE LICENSED
Particular Work For Particular People
FOR ESTIMATES CALL 545-4736
WHOLESALE PRICES TO THE TRADE
355 West 9th Street
Santa Rosa

DODD
" Raymond clk Food City Grocery r7388 Hidden Lane Foresthill
Dodds B S (Alice V) dept mgr State Farm Ins h3007 Sun Ridge Dr
" Geo (Mary E) retd h917 Del Mar Dr
" Gerald W (Linda A) coater Optical Coating h3472 Mendocino Av
" Kathleen J studt r3007 Sun Ridge Dr
" Lesile bodymn Joe's Body Shop
Dodge Carol h203 6th St
" D James tchr City Bd Of Educ r1903 Midway Dr
" David H (Patricia A) carp formn Wright & Dretsky h1903 Midway Dr
" Douglas (Gwen) slsmn The Junior Bootery h1323 Edwards Av Apt B
" Evelyn D (Wid Nickoles) tchr Kawana Sch h2110 Manzanita Av
" Robt A r1903 Midway Dr
" Sue L (Wid Henry) retd h623 Mc Donald Av
" Wm J (Violet A) driver Hagerman's Meats h47 W 7th St
Dodson Floyd F (Sue K) clk Santa Rosa Bearing h720 Pine St
Doe James (Sharon A) mgr Redwood Empire Ice Arena h2726 Comanche St
" Joseph W (Freida) mtcemn Sonoma State Hosp h106 Sebastopol Av Apt 1
" Leon (Dorothy) emp Sonoma Convalescent Home h728 Oak St
" Mamie E Mrs food asst Los Guilucos h249 Aileen Av
" Victoria M (Wid Edgar A) h883 Sonoma Av Apt D
Doekins Elva Mrs retd r1838 Moraga Dr
Doering F W retd h2022 Hearn Av
Doerr Henry R (Eleanor D) retd h1065 Jennings Av
" Jeneane studt r818 Carley Rd
" Thelma kitchen hlpr Sonoma Community Hosp rHealdsburg
" Wesley D (Phyllis F) mgr State Dept Of Employment h818 Carley Rd
Dog House The (Dorothy M & Beatrice Wood) grooming & sup 1405 Maple St
Doherty Donald G (Jann F) slsmn T J Nelson & Assocs h1919 El Camino Way
" Emmett (Rosanna) pntr h512 Ashwood Dr
" O h515 South E St Apt 13
" Robt emp PO h736½ Charles St
" Rosanna bmo City Water Dept r512 Ashwood Dr
" Sue E emp Point St George Fisheries hRear 615 Olive St
Dohn Geo A retd h1100 Mendocino Av
Doidge Alvin C (Betty E) retd h3320 Hoen Av
" Maxine (Wid Ellsworth C) retd h499 Brush Creek Rd
Doig Insurance Agency (David J Doig) 894 4th St

Dolan Clark studt r2055 Montgomery Dr
" Eug W (Jean M) steward Matson Navigation h2055 Montgomery Dr
" Orrin R (Nita) mgr Peerless 88 Cents Store h1429 Beachwood Dr
" Vera E (Wid John) h838 Dexter St
Dolce Onorina Mrs lndry wkr Maralie Convalescent Hosp r663 Todd Rd
Dold Wm J (Beverly) driver Mother's Cakes & Cookies h3335 Terra Linda Dr
Doldt Donald V (Edith M) clk Roger Wilco Petaluma h1618 Edgewood La
Dolen Carol M studt h101 Elliott Av Apt 2
Dolgireff John E (Natalie M) retd h2830 Stony Point Rd
" Walter J (Marian) supvr County Dept Of Social Servs h235 Doyle Park Dr
Dolgoff Michl D (Maria C) retd h451 Flower Av
Dolinsek Diana Mrs clk City Corp Yard r410 Umland Dr
" Julia nurse h101 Colgan Av Sp 28
" Steven A (Marvel) mtce supvr City Water Dept h410 Umland Dr
Dollar Elmer B (Norma) (Dollar's Tv) h4390 Price Av
" Robt C (Shirley) lieut County Sheriff h4876 Canyon Dr
Dollar's TV (Elmer B Dollar) repr 4390 Price Av
Dollarhide Jack J (Violet M) driver Franco-American Bakery h508 Palomino Dr
" Joseph E (Capitola A) (Midway Beer Parlor) h2110 Humboldt St
" Theo J studt r508 Palomino Dr
" Violet M Mrs teller Exchange Bank r508 Palomino Dr
Dolly-Mark Ranch (Mark B And Mrs Darleen Rose) dog kennel 416 Horn Av
Dols Bernice R atndt Sonoma Community Hosp r420 Lincoln
" John L (Bernice R) retd h420 Lincoln St
" Margt M dep clk County Municipal Court Clk r420 Lincoln St
Dolzadell Americo J (Audrey) mtce formn City Water Dept h3511 Donahue Rd
" Gary USAF r3511 Donahue Rd
" Leo emp Santa Rosa Poultry
" Sandy clk Thrifty Drug h319 Laurel St
Domenichelli Anne (Wid Almino) retd h300 Orange St
" Barbara h2020 Franklin Av
Domeny Wayne E (Dolores J) piano tech h105 Fernwood Ct
Domer David C (Shirley D) admn asst North Coast Bldrs Exch h3641 Evergreen Rd
Domingo T h6293 Sonoma Hwy
Dominguez Juan F (Maxine C) appr P G & E h1034 Emerald Ct
Dominik Skalie retd h1930 Santa Monica Ct
Domitilli Jacqueline K Mrs (House Of Charles) r3535 Verde Vista
Domke E H (Ethel) retd h778 Alaska Dr
Domreis Danl A (Raena J) edp mgr Optical Coating Laby h458d Las Casitas La
Doms Henry C (Juliana K) driver United Parcel Serv h1241 Kathy Way
Don's Little Super Market Donald K Frey Mgr gro 801 Benton St
" Lumber Yard (Charles A Wiggins) 350 Roberts Av
" Upholstery (Don Allard) 318 South A St
Donaghy James W (Melva) sec-treas Northwestern Printing Co Inc r1193 Raplee Ter
" Rosemarie ofc sec Catholic Diocese Of Santa Rosa r726 Warren La

Donagy Richd h633 Tupper St Apt 4
Donahoe Carl atndt St Francis Texaco r5200 Mulleta Rd
Donahoo Kenneth E (Lena L) retd h4103 Price Av
Donahue Bernard J Mrs orderly Evelyn Smith Rest Home h115 Brown St

Redwood Empire Disposal Corp.
Debris Boxes Stationary Compactors Containers
SANTA ROSA and SONOMA COUNTY
1061 North Dutton Avenue Phone 542-0246

DONAHUE
" Cheslie E (Eleanor J) (Bertamoni's Office Equipment) h909 Wildwood Trail
" Edna J farm lab rep State Dept Of Employment Farm Lab Ofc rHealdsburg
" Paul (Martha) studt h724 Mill St
" Russell S (Barbara J) deck hand Operating Engs h1918 Russell Av
Donaldson Charles h16 Shady La
" Edwin (Sue) USAF h421 Surrey Dr
" Herbert A (Barbara A) sls estimator Mead Clark Lbr h218 La Crosse Av
" Jack (Doris) emp Santa Rosa Fire Equip h5 Fallgreen St
" John M (Alice L) retd h3817 Sacramento Av
" Keith studt r419 Calistoga Rd
" Marjorie recpt Young Am Homes r419 Calistoga Rd
" Wallace (Margie) int dec Pedersen Furn h419 Calistoga Rd
Donat Hugo F (Laura) h1232 Moss Rock Ct
" Tillie Mrs retd h1661h Slater St
Donati Richd E (Rosemary) slsmn R C Cola Beverage h1565 Heather Dr
Donelson Robt H (Margt) policemn City Police Dept h347 Corlano Ct
Donigan Charles F (Marie) parts mgr G K Hardt h608 Baker Av
Donithin Marcia hairdrs House Of Charles
Donley Philip A (Lila) h948 S Wright Rd
Donmon Douglas eng aide County Rd Comnr r1224 Grand Av
Donna's Donut Den (Carl D Cheney) 2000 Sebastopol Rd

Donnel Anne J Mrs (The Sportsman) r8592 St Helena Rd
Donnelly A L (Doloris) broker Dean Witter & Co r330 Jacqueline Dr
" Al L (Dolores) stock broker Dean Witter & Co h330 Jacqueline Dr
" Eileen teller Bank Of Am
" Kenneth T (Patricia A) meat ctr h1887 Shelley Dr
" Loretta M teller Exchange Bank r1520 Sebastopol Rd
Donner Earl G (Harriet) driver Pac Mtr Transport h818 Silva Av
" John (Fanny) retd h921 San Domingo Dr
" Richd E mech Auto Elec & Carburetor r3808 Selvage Rd
" Ronald E (Phyllis) emp City Water Dept h3658 Sonoma Av
Donohoe Eleanor S nurses aide h623 Clover Dr
" Michele P babysitter r623 Clover Dr
" Thos P (Lottie M) ship ftr Mare Island h1002 Vallejo St
Donohue Arth W studt h616 B Street Apt 8
" Frank J asst admn-controller Santa Rosa Mem Hosp
Donovan Gerald E (Dorothy) h4 Autumn Leaf Pl
" Joseph W bkpr Mitchell Jones & Templeton r806 Michael Dr
" Michl J (Judi) asst city atty City Of Santa Rosa h5006 Boulder La
Dont Edna Mrs h810 Yulupa Av Apt 20
" Edna E (Wid Clifford) retd h1117 Spring St
" Edw G (Phyllis R) plmb h1717 Rose Av
" Lillian (Wid Prince A) retd h1680 Sebastopol Rd

DONT
" Ronald M (Barbara K) carp h2901 Brush Creek Rd
Donut Chef Janet Wilson Mgr 1617 4th St
Dooley Elwood A (Mary E) appraiser County Assessor h743 Beaver St
" Eug S emp Santa Rosa Paper r743 Beaver St
" Louise A Mrs r1949 Range Av Apt 2
" Robt studt h1226a Mendocino Av
" T h232 Hermosa Cir
Doolittle Laverne R (Margt L) sanitarian County Dept Of Pub Health h1034 San Clemente Dr
" Lewis A (Barbara) dep County Sheriff Dept h1700 Bryden La
" Mark atndt Sonoma Community Hosp rHealdsburg
Dooren La Vohnne r1019 North St
Dooseman Betty W Mrs broker Dooseman Realty r1709 Vallejo St
" Realty (Walter W Dooseman) 1041 3d St
" Walter W (Betty W) (Dooseman Realty) h1709 Vallejo St
Dorado Ernest (Olga) mach Rietz Mfg h3140 Wilder Rd
Doran Clover h565 Columbia St
Doree Rodney W (Leone A) operating eng E A Ford h3133 Stony Point Rd
Dorfer Joe (Maria) retd h315 Carrillo St
Doria Angelina (Wid Antonio) retd h3137 Carvel Dr
Dorich Agnes A (Wid Srecho) alterations 413a Orchard St h413a Orchard St
Doris' Shamrock Beauty Salon (Mrs Doris Zimmerman) 2400 Mendocino Av
Dorks Don W (Sherry) v-pres North Coast Title Guaranty Co r317 Burlwood Ct

Dorman Anita h1265 Pacific Av Apt 4
" Danl (Susan R) driver Selta Lines h652 Acacia La
" Gary R (Delores) wldr Kauth Bros h1437 Gloria Dr
" Irene (Wid John) retd h718 Washington St
" Thos studt r1101 Fresno Av
Dormer Martin S (Adeline) bottler R C Cola Beverage h2920 Cherokee Av
Dormeyer Dorothy Mrs h321a Carrillo St
Dorn Albert G (Florence J) retd h3047 Sonoma Av
" Carol L ofc wkr Rietz Mfg r4015 Princeton Dr
" Douglas K (May) studt h730 Wheeler St
" Laurence M Jr (Virginia K) slsmn Campbell Realty h1637 Hillview Ter
" Lee B (Wid John F) undwrtr Carniglia Wilkey & Marocco Ins h4015 Princeton Dr
Dornback Geo (Mary E) retd h807 Spencer Av
Dornbush Marvin R (Patricia A) sls mn Press Democrat Publ h3500 Happy Valley Ct
" Patricia A Mrs dep County Probation Dept r3500 Happy Valley Ct
Dorotero Marina h2727 Tachevah Dr Apt 13
Dorr Bruce (Marilyn) sls rep Chanselor & Lyons h3941 Sumner La
" Lee A studt r1637 Humboldt St
Dorsch Charles O (Birdie A) h3455 Santa Rosa Av Sp 24
Dorsett Clarence W (Doris R) (Dorsett Paint & Body Shop) h218 Middle Rincon Rd

SONOMA MORTGAGE COMPANY
A DIVISION OF WELLS FARGO BANK
1701 FOURTH STREET, SANTA ROSA, CALIFORNIA 95404
PHONE 546-3310

Codding, Magowan, Wilkey & Marocco
Insurance Brokers
2230 Professional Drive, P. O. Box 1669, Santa Rosa 95403
PHONE (707) 545-6862

The Emporium
555 Coddingtown Center, Santa Rosa
Phone 544-1111

SANTA ROSA SAVINGS AND LOAN ASSOCIATION
HOME LOANS—INSURED SAVINGS
HEAD OFFICE: 835-4th STREET, SANTA ROSA — PHONE 545-2525
BRANCHES: 501 BROADWAY, SONOMA — PHONE 996-1081
325 MAIN STREET, LAKEPORT — PHONE 263-5401
999 GRANT AVENUE, NOVATO — PHONE 892-2401

DORSETT
" Doris I bkpr Dorsett Paint & Body Shop r218 Middle Rincon Rd
" Fred (Alice) retd h51 Roundelay La
" Paint & Body Shop (Clarence W Dorsett) 1265 South A St
Dorsey Cecil H (Elnora) retd h5170 Sonoma Hwy
" Fritzie genl ofc Consolidated Elec Distrs r1527 Gloria Dr
" Kenneth agt Certified Life Ins Co Of Cal h2529 Corby Av
Doshier Marilyn J Mrs h2221 Mission Blvd
Doss A h3195 Moorland Av Apt 1
" Daymon R therapist Sonoma Community Hosp r143 Calistaga Rd
" Edw D (Rosemarie) supt Reliance Enterprises h753 Benjamins Rd
" Eliz Mrs retd h1521 Camden Ct
" June Mrs clk Medico Drug r2702 Fulton Rd (Fulton Calif)
Dostalik Frank A (Jeraldean) asst mgr Sears h2218 Oak Hill Dr
Dotson Mary J h3158 Loretta Way
Dotta Lynn L Mrs teller Exchange Bank r761 W 8th St
" Mark L appraiser County Assessor r3015 Home Rd
Doty Annette J Mrs h2128 Mission Blvd
" Dewain P (Helen M) h4449 Yukon Dr
" Harriet foc mgr Wilson's Furn rWindsor
Doud Darrell (Donna) emp Western Elec h3459 Idaho Dr
Doug's Body Shop (Douglas Holmes) auto 1580 Petaluma Hill Rd
Dougan C Garth (Rosemary) dean Santa Rosa Jr College h3265 Jaylee Dr
" Kitty Mrs recpt Dudley S Moore r902 Stevenson St
Dougherty David C wldr Rietz Mfg rCazadero
" Geo J (La Rene) carp Sonoma State College h4989 Occidental Rd
" Sandra K beautician Lady Lovely r2357 Lillie Dr
" Thos V (Anna M) linemn Pac Tel h2357 Lillie Dr
Doughty Forest H (Edna) constn wkr h3309 Stony Point Rd
" Harold E (Joyce A) (Dee-Jay's Sash & Glass) r1424 Jahn Dr
" Lloyd S mtl wkr Malm Fireplaces r2735 Navajo St
" Ruby I retd h45 Blue Jay Way
" Steve D (Terry A) h303 Boyce St
" Wm D (Sharon L) glazier Dee-Jay Sash & Glass h720 Dutton Av Apt 31c
Douglas See Also Douglass
" Charles S (Mary M) agt Prudential Life Ins h1523 Range Av Apt 4
" Erwin (Margarett) tchr Herbert Slater Jr High Sch h4664 Bridle Trail
" Ethel M (Wid James) retd h625 Carr Av
" Home The (Mrs June Douglas) rest 537 Mountain View Av
" Janis r537 Mountain View Av
" June Mrs (The Douglas Home) h537 Mountain View Av
" Nancy h1949 Range Av Apt 1
" Phillip D (Carol L) (Phil's Union 76 Services) h4309 Mount Taylor Dr
" Robt broker Dean Witter & Co rNavato
" Ruth Mrs retd h2050 Mendocino Av Apt 21
" Sid agt Prudential Ins Co Of Am r1523 Range Av

DOUGLAS
" Stanley E prsmn Northwestern Printing rPetaluma
Douglass See Also Douglas
" Norman L (Marie C) leadmn Optical Coating Laby h120 St James Dr
" Sara A studt r120 St James Dr
Douthit David C (Judith S) h1837 Ridmar Av
" Ed A (Marsha) h1741 N Dutton Av
" Steven L h501½ Hewitt St
Dovell Oscar L (Adele A) tech Memorial Hosp h2206 Pierre Dr
Dover C S (Mr T Bone Family Steak House)
Dow Beatrice (Wid Clayton) (Shady Rest Home) h4180 Barnes Rd
" Sergy (Clara) retd h734d Slater St
Dowd Harold R (Florence L) retd h245 Doyle Park Dr
" Novella clk Exchange Bank rSebastopol
" Richd L operations ofcr The Bank Of Cal Natl Assn r4830 Sunshine Av
Dowdall Edw N (Mary) hanger American Door h2611 Patio Ct
" Gerald F mtcemn County Rd Comnr rEl Verano
Dowdeswell Albert L (Gladys) retd h1529 Fair Oaks Ct
Dowdle Charles E (Marilyn R) tchr Santa Rosa Sch Dist h3715 Greencrest Dr
" Kathleen r3715 Greencrest Dr
Dowdy Harvard J (Beverly) (Red's Richfield Service) rWindsor
" Henry F (Ethel G) retd h621 Codding Dr
" James (Patricia) h806 Spencer Av
Dowell Geo lab Oakmont Admn Ofc rGlen Ellen
Dower Herbert E sports reporter Press Democrat Publ rSebastopol
Dowling Paul J retd h871 Sonoma Av Apt O
Downard David C studt r2028 Stonewood Dr
" Wm C (Beverly B) slsmn Pioneer Realty h2028 Stonewood Dr
Downbrock Mary A (Wid Carl E) retd h213 W 8th St
Downen Ervin L (Elsie M) carp h3037 Mono Dr
Downer Davie studt r525 Roseland Av
" Donald R (Marie F) h323 Hewitt St
Downey John slsmn Redwood Recreation r3619 Cypress Wy
" John H Jr (Barbara L) pres Forsyth Tire Co h3619 Cypress Way
" Michl studt r3619 Cypress Way
" R F h3449 Alta Vista Av
" Wm M (Hatti C) retd h762 Pine St
Downing Darold A (Maewilda M) fire prevention ofcr State Div Of Forestry h209 La Crosse Av
" Jean nurses aide Southern Nursing & Convalescent Home hRear 3610 Moorland Av
" Joy r2643 Stony Point Rd
" Leighton F (Mary E) admn analyst County h1927 Hidden Valley Dr
" Marilyn G studt r209 La Crosse Av
" Sean r2643 Stony Point Rd
Downs Beatrice Mrs retd r401 Benton St
" Bernice r3610 Moorland Av
" Chauncey S (Sadie R) retd h533 Columbia St
" Gabriel (Erminia) retd h1935 Siesta La

ACORN APPLIANCE REPAIR
SALES—SERVICE
AUTHORIZED FRIGIDAIRE - PHILCO - ADMIRAL - GIBSON
RADIO DISPATCHED
939 WEST AVENUE, SANTA ROSA PHONE 545-5383

DOWNS
" Vernon L emp US Census h607 Benton St

DOWNTOWN DEVELOPMENT ASSN
520 5TH ST (95401)
TELEPHONE 545-3534

" Furniture Co (Louie J Stevens & Arnold Pritchard) 422 Mendocino Av
" Motel (Eleanor Carlile) 502 Santa Rosa Av
Doyel See Also Doyle
" Doris P Mrs sec Doyel's Yardage Shop r4755 Granada Dr
" Janice M Mrs studt r622 Southwood Dr
" Michl R USAF r4755 Granada Dr
" Ralph P (Doris P) pres Doyel's Yardage Shop h4755 Granada Dr
" Ruth Mrs counselor County Juvenile Hall rSebastopol
" Wm (Ruth) mgr Doyel's Yardage Shop rSebastopol
Doyel's Yardage Shop Inc Ralph P Doyel Pres Mrs Jean E Albright V-Pres Mrs Doris P Doyel Sec 2404 Magowan Dr
Doyle See Also Doyel
" Alf V (June) retd h1014 Kenmore La
" Anna hd hsekpr Motel Six
" Beverly J Mrs data tech US Social Sec (Dist Ofc) r600 Bobelaine Dr
" Building 643½ 4th St
" Edw R (Virginia M) retd h705 Hoen Av
" Gloria rep Avon Products h1134 4th St Apt 124
" Joseph R slsmn Zumwalt Chrysler- Ply h2537 Spring Creek Dr
" Leslie J (Eliz) retd h3005 Rocklin Dr
" Meldrum (Delcia M) retd h5911 Chandler Ct
" Michl R (Barbara J) (Mike's Village Phillips 66) h603 Clover Dr
" Park School Raymond N Ferro Prin 1350 Sonoma Av
" Richd (Roslyn) (Little Rickey's) r359 Brockhurst Av
" Roslyn Mrs (Little Rickey's) r359 Brockhurst Av
" Ross hairdrsr Exotica Salon Of Beauty
" Terrance J (Beverly J) (Terry's Phillips 66 Brake Service) h600 Bobelaine Dr
" Yale h675 Summerfield Rd Apt 8
Drady Geo (Yvonne) bldg contr h5640 Yerba Buena Rd
Draeger Charles E (Irene B) retd h2311 Lillie Dr
Dragoo Arth R (Evelyn) aud State Bd Of Equalization r1931 El Camino Way
Drake Arth J (Marianne L) h1859 Ridmar Av
" Clifford A (Araceli A) (Drake's Richfield) h2350 Mc Bride La Apt C7
" David D (Helen) retd h2423 Mendota Way
" Frank retd h3008 Home Rd
" Geo F (Bonnie J) sgt City Police Dept h1960 Belmont Ct
" Jerry dispr Santa Rosa Bldg Mtls

BILL EHLERT
REALTOR
REAL ESTATE - INSURANCE - NOTARY
Phone 545-5540
1510 Fourth Street Santa Rosa

DRAKE
" Kenneth I batchmn Redwood Redi- Mix r2330 Olympia Dr
" Malcolm tech US Dept Of Interior rSebastopol
" Norman (Roller Palace) r1425 Santa Rosa Av
" Paul h1817 San Ramon Way
" Richd barber Phil's Barber Shop h121 Carrillo St
" Robt serv mgr Mc Phail's Inc rPetaluma
Drake's Richfield (Clifford Drake) gas sta 210 5th St
Dramis Roxnni (Marvel) emp P G & E h541 Emerald Park Ct
Drandt Dorothy Mrs h3051 Lamberson Ct
Drane Wm M (Betty) retd h1913 Grace Dr
Draper Carol atndt Zumwalt Plymouth Center r401 Pheasant La
" Charles h450c Las Casitas La
" Fred H (Clinical Laboratory) rPetaluma
" Leonard W (Joy) h1307 De Turk Av

DRAPERY CUSTOM SHOP (Mrs Gladys Cavagna, Mrs Ruth Zimin) All Work Done In Our Own Shop Cornices, Lambrequins, Slip Covers, Bedspreads, Our Color And Style Consultants Will Come To Your Home At No Obligation Free Estimates, 959 W College Av Tel 546-2517

Drapo Mike vulcanizer Santa Rosa Tire & Sup
Draut Stuart L mgr Benevest
Drebino Alf (Inez) constn wkr h616 Davis St
Dreman David h6111 Montecito Blvd Apt 4
Dremann Thos h2265 Mc Bride La Apt G
" Virginna nurses aide Memorial Hosp h2039 Montecito Av
" Wm E (Barbara A) (Dremann Floor Covering) h744 Wyoming Dr
Drenking Leroy emp PO h213 South E St
Drennan Darrel A (Diane J) asst mgr Standard Oil h1832 Rosewood Dr
" Donald I USN r2132 Berkeley Dr
" Lorin E (Margt I) emp Electric Auto & Carburetor h2132 Berkeley Dr
" Virginia M Mrs h121 Fleming Way
Dresbach David W coordinator State Dept Of Soil Conservation rSebastopol
" Ruth (Ruth's Beauty Salon) r3601 Greenhill Dr
" Wm III (Cathy C) sec A B Siri Inc h1532 King St

G. R. JOHNSON
COLLECTION AGENCY—No Collection—No Charge
132B Stanford Street, Santa Rosa Phone 546-4904

A Real Necessity in Every Office
THE CITY DIRECTORY
The Modern Up-to-Date Method of Getting Accurate Information Quickly
A Time Saver – A Money Maker For Every Business
Let Us Show You How

ARISTOCRAT
REILLY'S TRAILER SALES
"You Don't Have To Be An Aristocrat To Own One"
5368 Old Redwood Highway North, Santa Rosa Phone 542-2825

SANTA ROSA FURNITURE CO.
Where Good Furniture Is Not Expensive
4th and A Streets, Santa Rosa Phone 545-1901
Serta
MATTRESS and BOX SPRINGS
LOOK FOR THE BEAUTYREST LABEL

United California Bank
P. O. Box 6084, Santa Rosa 95406
380 Coddingtown Center Phone (707) 542-8400

MOVING AND STORAGE — LOWEST TARIFF RATES — PIANOS A SPECIALTY
Bevan-Pearson Mayflower Moving & Storage, Inc.
MAYFLOWER MOVING AND STORAGE AGENCY
CALL 7 DAYS — DAY OR NIGHT
SANTA ROSA 545-2556 — SONOMA 996-6611
OUT OF TOWN CALL COLLECT
Night and Emergency Phones 545-2931 or 542-3457
Mayflower
WORLD-WIDE MOVING
995 SEBASTOPOL ROAD, SANTA ROSA

Dresback Walter constn wkr h1017a Royal St
Dresbeck Wm A slsmn Health Food r628 Ashbury Av
" Wm F (Florence A) retd h628 Ashbury Av
Dressel Florence Mrs retd h118 El Crystal Dr
Dressen B h5077b Parkhurst Dr
Drew Helen (Wid Theo) (Modern Septic Tank Co) h4129 Sebastopol Rd
" John W (Eva E) (Vista Realty) h895 W College Av
" Le Roy formn County Rd Comnr r4910 Occidental Rd
" Michl R driver Modern Septic Tank r4910 Occidental Rd
" Richd atndt Page's Rinco N Gulf
" Roy (Irene E) formn Road Dept Sonoma County h4910 Occidental Rd
" Theo Jr studt r4129 Sebastopol Rd
Dreyer Joseph lab Killer Ken's Termite & Pest Control
" Ron R (Betty J) sgt County Sheriff's Dept h2527 Claremont Dr
Drinnen James N (Arleen E) supvr P G & E h4427 Vine St
Drisco James E (Marine) h249 Talbot Av
Driscoll John A (Ellen) phys h250 Angela Dr
" Vivian (Wid John) r508 Sebastopol Av
" Wm (Nellie) retd h1 Glengreen Cir
Driskel Melvin (De Elva) mobile home serv & set-up h1553 Heather Dr
Driskell Fay L (Jewel D) retd h841 2d St
" Jeannie car hop A & W Drive In r3795 Mt Vernon Rd
Droge Eddie J (Mary L) res phys Sonoma Community Hosp h1146 Guaymas St
Drogermeyer John (Dorothy) retd r3750 Santa Rosa Av
Dromenn Brenda Mrs clk Medico Drug r6111 Montecito Blvd Apt 4
Dropinski John (Jenny) h509 Hewitt St
Drost Joseph G mgr Household Finance Corp Of Santa Rosa r1144 4th St Apt 341
Droubay John W (Ann G) electn Stolting Elec h5253 Sonoma Hwy
Drown David (Susan) studt h5015 N Redwood Hwy
Droze Fred A (Jean A) USAF h1310 Jennings Av
Druckman Marc studt h726 Orchard St
Drugan Billy R (Barbara J) slsmn Simpson-Eckel Corp h5106 Silver Lake Dr
Druids Lodge 121 Charles Capannaci Sec social club 5560 Sonoma Hwy
Druin Gilbert tchr Santa Rosa Jr College h1284 Baird Rd
Drumheller James (Eugenia) retd h256 Talbot Av
" Wayne H clk Exchange Bank rPelatuma
" Wm F h928 Estes Dr
Drummond O H (Mary B) retd h875 2d St
" Sarah (Wid Victor) h1551 Pacific Av Apt 2
Dryden Anita (Wid Edgar) retd h157 Blue Jay Way
" Bob ins agt h1130 4th St Apt 218
D Street Barber Shop 309 D Street
Duarte Anthony A (Margt J) repr City Water Dept h437 Bosley St
" Anthony A Jr USN r437 Bosley St
" Carol A clk Press Democrat Publ r745 Slater St

DUARTE
" Felix (Carol A) equip tech Sonoma State College h745 Slater St Apt 5
Dubato Tim P (Valerie L) h1156 Santa Barbara Dr
Dubell Ann W studt r5805 Bennett Valley Rd
" Owen B (Shirley C) regional rep First Cal h5805 Bennett Valley Rd
Dubendorf Carl r508 4th St
Dubendorfer Carolina M (Wid Ernest) retd h835 Ripley St
Du Bois Clyde W (Sally J) counselor Santa Rosa Jr College h1821 San Ramon Way
Du Bose Lon T (Sophie B) retd h123 Sandalwood Ct
Duby Frank H (Lela K) slsmn Pioneer Realty h3559 Fir Dr
" Joe studt h752c Beaver St
Ducan Charles P emp Malm Fireplaces
Ducett Joseph A (Celia) retd h2620 Montgomery Dr
Ducey E F (Mary S) retd h3135 Hermit Way
Du Charme Cecilia atndt Sonoma Community Hosp r752 Beaver St
Duck Audrey Mrs h4040 Hoen Av Apt 10
" Charles h3364 Claremont Ct Apt 2
Duckett Elmer W (Eliz J) coml artist h5609 Yerba Buena Rd
" Frank USMC r5609 Yerba Buena Rd

DUCKHORN INDUSTRIES (Donald A Duckhorn), Rainbow By Rexair Vacuum Cleaners, Authorized Sales And Service, 5310 Gravenstein Hwy N, Sebastopol, Tel 544-1748

Duckworth Paul retd r4162 Santa Rosa Av
Du Coty Maxine L v-prin Santa Rosa Jr High Sch h3366 Mendocino Av Apt 17
Dudek John T programmer Exchange Bank r1819 Mark West Springs Rd
" Kathy waitress The Farmhand Restr r2209 Midway Dr
" Walter L (Bettie J) condr Nwprr Co h2209 Midway Dr
Due Donald A (Bette E) escrow ofcr Sonoma County Abstract Bur h1253 Harwood St
" Fred W (Esther) v-pres-sec-treas Sonoma County Abstract Bureau h1221 Monroe St
Dueer Frances clk World Of Fabrics
Duell Loel W (Charlotte F) h568 Flamingo Rd
Duenas Alfredo F (Verda) (Alfredo's Cantina) h610 Trowbridge St
" Lorenzo (Rose) h2010 Hearn Av
Duer Elsie hsekpr 3270 Montecito Av r3270 Montecito Av
" John (Frances) h1069 Clark St
" Wilmer E (Joy D) (Mr D's) h2123 Mission Blvd
Duey Dennis R USAF r1880 N Slater St
" Fredk F (La Verne G) prin Santa Rosa Sr High Sch h1880 N Slater St
Duff Alex retd r1228 Morgan St
Duffey Milton A prntr Press Democrat Publ rSebastopol
Duffie Pat asst Wright's Chiropractic rOccidental
Duffield Clarence H (Florence) production control mgr Fluor Products h35 Brighton Ct

Caryl C. Weis
Realtor
PROPERTIES UNLIMITED·
HOMES—RANCHES—INVESTMENTS—EXCHANGES
2777 "D" Fourth Street, Santa Rosa Flamingo Hotel Phone 546-7788

DUFFIELD
" Ione ofc clk Candeotti Enterprises r1590 Creekside Dr (P)
" Roxanne clk Candeotti Enterprises rPetaluma
Dufford Kenneth N (Sandra) plmb Palberg Constn h1893 Larry Dr
Duffy Bessie Mrs h539 Benton St
" Michl (Mary C) retd h1620 Clover Dr
" Vida Mrs hskpr h528 A Street
Dugan Don h110 Walnut Ct
" Inez M Mrs h620 Madison St
Duggan John (Alice) retd h2224 Midway Dr
" Margt studt r632 Plum Dr
" Raymond N (Joan I) ofcr Sonoma State College h632 Plum Dr
" Steph studt r632 Plum Dr
Dugger Annie Mrs retd h12 Roundelay La
" Jack (Gloria) h2265 Mc Bride La Apt L
" James D studt r2323 Mc Bride La
" John (Eleanor M) mech Empire Dodge h139 11th St
" Roy (Marceline) constn wkr PG&E h2323 Mc Bride La
Duignan Eug J (Phyllis E) chf City Fire Dept h2022 Eleanor Av
Duke Dixie J (Wid David R) tchr Brook Hill Sch h518 Macklyn Av
" Randolf whsemn Medico Drug r7771 Washington St
" Reba (Wid Earl) emp ALMETCO h3969 Golden Gate Av
Dulac Don W (Joan) pntr h5239 Montecito Av
Dulaney Barbara M h1533 Range Av Apt 2
Dulois Kathy window washer Carl's Car Wash h604b Pressley St
Dumas Dale (Margt) h90 Coronado Cir
" Dorothy slswn Roos-Atkins r14119 Occidental Rd
" Margt Mrs studt h657 King St
Du Melle Frank J (Mary) driver Petaluma Co-Op Creamery h1996 Marsh Rd
" Susan med sec Ronald Simpson r1996 Marsh Rd
Du Mond Anona R Mrs slswn Pioneer Realty h150 Sotoyome St
" Eug A (Mary L) retd h1113 Spring St
" Mary L Mrs (Powder Puff Beauty Salon) r1113 Spring St
Dunaway Lawrence (Vivian) supvr Borden Vending h866c Sonoma Av
Dunbar Charles J (Ann N) carrier P O h3522 Phillips Av
" David W (Linda D) mech Jack Dunbar h1843 Little John La
" Donald C (Kathryn A) acct Pinsenti & Brinker h5712 Melita Rd
" Helen A studt r3230 Magowan Dr
" Inez H Mrs clk County Aud- Controller h3230 Magowan Dr
" Jack (Joan) sht mtl wkr Swift Htg & Air Conditioning rRogers Way
" James A studt r3522 Phillips Av
" John L (Willie L) retd h1654 James Av
" Keith S (Fay W) sanitary eng assoc State Water Quality Control h201 Sommerville Rd
" Leroy W (Betty K) millmn Cotate Cabinet h1149 Stony Point Rd
" W Jack (Joan G) sht mtl wkr Empire Plmb & Htg h2061 Rogers Way
Duncan Agnes (Wid Roy D) retd h232 W 8th St
" Beatrice Mrs retd r3669 Moorland Av

DUNCAN
" Ben (Bnnie) ctr Cushman's Shoe Fcty h761 Brigham Av
" Brig (Kathe) h158 Blue Jay Way
" Cecilia Mrs h1206 Grand Av
" Clyde J (Rocky D) driver Burbank Dairy h2341 Whitewood Dr
" Corinne (Wid Roy) h555 Biltmore St
" David equip opr County Rd Comnr rHealdsburg
" Dearle D broker Birr Wilson & Co r3589 Bennett Valley Rd
" Donald G (Clarabelle) prof Sonoma College h5440 Montecito Av
" Edwin (Betty) (Duncan Plmb Serv) h3011 Cherokee Av
" Ellen E (Wid Vivian) h2128 Montecito Av
" Esther r99 Mountain View Av
" Fred (Dorothy) loan ofcr Bank Of America h1118 Shadyoak Pl
" James X (Myrtle V) (Duncan Land Co) h1612 Santa Rosa Av
" Kenneth L (June) driver h1080 Spencer Av
" Land Co (James X & Mrs Myrtle V Duncan) real est 1612 Santa Rosa Av
" Lee (Sarah) retd h812 3d St
" Myrtle Mrs h830 Butler Av
" Myrtle V Mrs (Duncan Land Co) r1612 Santa Rosa Av
" Olive h830 4th St Apt 2
" Ralpha L Mrs retd h3589 Bennett Valley Rd
" Robt driver Yellow Cab r812 3d St
" Ronald (Jean) eng Eltra Corp h1149 Utah Ct
" Stewart D slsmn Scm Corp rHealdsburg
" Thos L (Roma B) h2120 Terrace Way
" Woodrow H (Virginia) (All Automatic Transmission Serv) h2714 Sonoma Av
" Worthy A (Hazel F) retd h118 W Robles Av
Duncombe A Jane (Duncombe Roland Miller) h1701 Franklin Av
Dunford Howard (Louise) mach h2521 Barona Pl
Dungan Robt S (Joan C) drftsmn h1240 Sunnyslope Dr
Dunham Donald (Sharon) atndt Memeo Bros Union Serv Center r2459 Steele La Apt 1
" Frank (Doloras) cabt mkr h1300 Yulupa Av Apt 4
" Virginia h1144 4th St Apt 351
" Virginia (Wid Steph) retd h2571 Tachevah Dr
Dunk Leila L Mrs recpt Summit Sav & Loan r2139 Misson Blvd
" Stanley A (Leila L) slsmn Zumwalt Chrysler-Ply h2139 Mission Blvd
Dunkel Verna M Mrs h3612 Oregon Dr
Dunkin Clifford R (Emmory V) retd h442 Ricardo Av
Dunlap Antoinetta treas Summit Savings & Loan Association
" Bernie photog The Studio r2832 Rockwood St Apt 2
" Edwin V (Marilyn L) pres Sonoma Softener & Filter Co Inc h518 Jackson Dr
" Fredk H studt r518 Jackson Dr
" Geo M Mrs h3455 Santa Rosa Av Sp 22
" Lessie S (Wid Roy) retd h909 Hendley Av
" O B h4709 Rinconada Dr
" Patk W (Azen E) supvr h4946 Charmain Dr

MEAD CLARK LUMBER COMPANY, Inc.
THIRD AND WILSON STREET, SANTA ROSA
Your Home Owned Yard
Free Delivery to 50 Miles
PHONE 542-4141

CHINESE KITCHEN
CHINESE FOOD
DELIVERY SERVICE
545-9478
NOON TO 9 P.M.

JOY'S TELEVISION & ELECTRONICS
QUASAR—COLOR TELEVISION—ANTENNA SPECIALISTS—FM RADIO—STEREO - Car-Home
CLAUDE JOY
2418 Midway Drive (In Montgomery Village), Santa Rosa 95405 Phone 544-7731

DUNLAP
" Wayne H Rev (Vivian M) pastor World Wide Church Of God h1557 Glenbrook Dr
Dunlop Marion D (Wid Burton D) r1913 Leonard Av
" Phillip emp Beneficial Finance h915 Mendocino Av Apt 30
Dunn Byron (Betty) slsmn Nestle's h4757 Montgomery Dr
" Clarence A (Verneta I) ofc mgr Ajax Distributing h319 Jean Dr
" Don retd h535 Carr Av
" Helen L cash Long's Drug r1158 Humboldt St Apt 10
" James K (Diane K) (Scott Pools) h2986 S Dutton Av
" Jim R with Neighborhood Youth Corp r127 Hull St
" John S (Carole) phys 576 B St h3727 Montecito Av
" Kenneth h1054 Danbeck Av
" Margt J Mrs h1228 Mc Minn Av Apt 1
" Martin L (Ruth) emp US Govt h506 Corlano Av
" Paul G (June A) eng tech County Rd Comnr h2508 Pomo Trail
" Roy E (Geraldine) h127 Hull St
" Thos (Gladys) retd h421e 8th St
" Thomas R librn City Pub Library h833 Sonoma Av Apt 27
" Wm J (M Helen) phys 1174 Montgomery Dr h1730 St Francis Rd
Dunnagan Jess P Jr (Patricia D) used car mgr Zumwalt Chrysler-Ply r4821 Sunshine Av
Dunnet John retd h235b Carrillo St
Dunnett Charles h2350 Mc Bride La Apt A4
Dunning Barbara M Mrs recpt Redwood Vet Clinic r1146 San Clements Dr
" Harold civ emp h2325 Yulupa Av
" Josephine retd h931 Maple St
Dunnivant James E (Vicki L) tchr Santa Rosa Jr High Sch h624 Parkside Dr
Dunsing Stella M Mrs sten State Dept Of Employment Farm Lab Ofc h721 Louisa Dr
Dunsmoore Forrest G (Margt) h212 Belhaven Cir
Dunton Allan H lab J D Grazia h782 Mountain View Av
" Bethel L r782 Mountain View Av
" Geo R retd r782 Mountain View Av
Dunucci Marie Mrs retd h477 Kay Mar Way
Dupernell Ruth retd h121 El Crystal Dr
Duport Kenneth M (Maxine) firefighter Rincon Valley Fire Dept h69 Mark West Springs Rd Apt 11
" Robt G (Ruth) prntr Press Democrat Publ h441 Benton St
Dupret Joseph Jr (Irene) (Seaview Lumber Co) h210 Maria La
Du Puis Geo emp Artic Refgr rHealdsburg
Duquesnoy John B (Angeline) retd h934 Hyland Dr
Dura Clean Walter F Lesenski Rep 3533 Dartmouth Dr
" Metrics Inc Leonard J Kulwiec Pres dental laby 600 B Street
Duran Alfonso (Jackie) mgr Sambo's Pancake House h1114 Modoc Dr
" Fred (Dotty) h824 Aston Av
" Jose M (Julia F) lab Richd Hall & Jokvich h2513 Pomo Trail
Durando Anthony F (Gertrude M) eng Fluor Products h706 Belvedere Way
Durant James slsmn Stanroy Mus Center
" R K h6825 Fairfield Dr
Durbin James mgr Ted Bild Mobile Homes rRohnert Park
" R Dean (Geraldine K) emp Plumbing Serv h1681 Greeneich Av
Durgin Mike T (Freda M) h977 S Wright Rd
Durham Steven D mech Veale Volkswagen rPetaluma
Du Rite Machine & Welding Works (Philip Gareffa) 1075 Sebastopol Rd
Durkey John gardner h101 Colgan Av Sp 29
Durler Robt H (Hilda) mgr Walter Marshall Agcy h5207 Marit Dr
Durling Eileen Mrs nurses aide Warrack Med Center Hosp r1556 Todd Rd
Durmanich Carol V cosmetologist Exotica Salon Of Beauty r1200 Humboldt St
" John J (Dorothy M) whsemn Vallejo Naval Shipyd h707 Louisa Dr
Durment Charles installer Raymond H Hausknecht r2426 Grahn Dr
Durnford James L (Helen T) retd h657 Karen Way
Duro Ted E (Vera L) dec h1215 Yulupa Av
Durocher Sheryl R Mrs tel opr Warrack Med Center Hosp h514b Arrowood Dr
Durr John prin Bellevue Sch r2051 Coffee La
Durst James (Christine) formn Cummings Constn rRohnert Park
" Jim D (Patricia) carp D&D Constn h2718 Comanche St
Durtschi Don L (Ann) eng Trus-Joist Of Cal h915 Estes Dr
Dusatko Gordon (Easter R) h5206 Marit Dr
Dussell Grace atndt Sonoma Community Hosp rKenwood
Dusserre Vincent (Lila) retd h1917 Sonoma Av
Dutch Boy Paint Store Barry J Davidson Mgr 627 College Av
" Girl Bakery (Carlos L Kille Edw C Brown) 1445 Town And Country Dr
" Treat Bakery & Coffee Bar Inc Donald E Roman Pres Mrs Helen M Stout Sec-Treas 446 Mendocino Av
" Treat Bakery & Coffee Bar Inc Donald E Roman Pres Mrs Helen M Stout Sec-Treas 2406 Magowan Dr
Dutcher Gaylord V (Jessie E) carp Rapp Constn h2002 Siesta La
Dutkari Alex (Stella L) mtcemn Rosenberg's h5158 Parkhurst Dr
Dutro Burton prsmn Mel-Hall Litho Printing
Dutson Layton C (Louise B) retd h146 North Star Dr
Dutton Avenue Apartments Terry Clark Mgr 720 Dutton Av
" Geo R (Susan) asst cash Exchange Bank h4010 Trinity Ct
" Hallie M (Wid Geo) retd h1290 Sebastopol Rd
" Harry retd r507 Earle St
" Warren G (Linda) dir & appraiser Exchange Bank h828 Dutton Av
Duval Alonzo C retd h730 Pressley St
" Jon (Annette) USAF h909 Beaver La
Duvall Gene (Maxine) lab Catholic Cemetery h3236 Spring Creek Dr

Heart Association of the Redwood Empire
4000 Montgomery Drive, P.O. Box 844 - Santa Rosa - Phone 542-1992

tierra west REALTY
JESS L. DAVIS
TINEY ROSE ANDREWS
BOB DAVIS
Santa Rosa 2318 4th Street Phone 542-5133
Sebastopol 899 Cranenstein Avenue Phone 823-7476

DUVALL
" Louis E (Maxine) formn Calvary Catholic Cemetery r1054 Ludwig Av
Duzet Luis retd h2066 Mendocino Av Apt 38
Dwinell H h572 Biltmore St
Dwyer Cath Mrs ofc sec Fred Rosenberg r1120 Spring St
" Danl (Ann) data processor Sonoma Mtge h2103 Rogers Way
" Edw F (Cath) slsmn Butler Paper h1120 Spring St
" Helene J (Wid Patk J) retd h1185 Carr Av
" James A (Ann M) retd h462 El Portal Dr
" Keith (Marge) asst dir County Economic Development Bd rPengrove
" Michl J eng r1185 Carr Av
" Thos (Barbara) whsemn Brunswig Drug h2001 Rogers Way
" Wm J studt r1185 Carr Av
Dyche Adrian A (Bessie M) firefighter City Fire Dept h1610 Peterson La
" James (Bernice) sls rep Pennzoil h1739 Mariposa Dr
" Kenny (Barbara J) mech Johnny Franklin's Kar-Gard Mufflers h804 Warren La
Dye Estelle Mrs nurses aide Warrack Hosp h3466 Idaho Dr
" Evelyn Mrs h720 Dutton Av Apt 25
" Robt J (Marsha A) mech PG&E h1281 Baird Rd
" Velma E Mrs nurses aide Warrack Med Center Hosp r3466 Idaho Dr
Dyer Dan W studt r2070 Nordyke Av
" Herbert M (Mary L) carrier PO h2070 Nordyke Av
" Myrtle B (Wid Neal D) h1419 Spencer Av
" Ruth E nurse Sonoma Community Hosp r824 Summerfield Rd
" Wm (Jane) retd h3137 Clare Av
Dykes Eug B (Olga T) h3711 Chanate Rd
" Gary M studt r3711 Chanate Rd
" John W (Rose M) social wkr County Social Serv h104 10th St
" Marilyn studt h1821 Salem Av Apt 27
Dykstra Aldrich D (Jane B) retd h1525 Atlanta Ct Apt Q
" James H (Barbara) supvr County Animal Control rSebastopol
Dyprik Hazel h6233 Montecito Blvd Apt 28
Dysart Homer retd h429 El Centro Way
" Le Roy barber Town & Country Barber Shop r3369 Port Chicago Hwy
" Lee (Betty) slsmn Ralph H Mills rWindsor
Dzekowski David h622 Hendley St Apt 2
E Street Real Estate Robt S Hansen Broker 2 E Street
Eades Joseph H (Ruth E) v-pres Rapp Constn h2127 N Slater St
Eagan Gail studt r3025 Hartley Dr
" James E emp State Div Of Forrestry h4857 Canyon Dr
" Walter A (Beverly) supt County Sch Dist h3025 Hartley Dr
" Wm R (Irene) mtce mech Phillips 66 h1577 Shay Av
Eagelsham John eng tech County Rd Comnr r3015 Cherokee Av
Eagen Beverly F nurse supvr County Dept Of Pub Health r3025 Hartley Dr
" Beverly F pres County Nurses Assn r3025 Hartley Dr
Eagle Christina M Mrs retd h550 El Capitan Way
Eagleburger Max (Sue) mgr Singer Co h4005 Franks Ct
Eagles Hall 643½ 4th St
Eaken Bonnie Mrs bmo Exchange Bank r919 Sonoma Av
Eakin Bill J (Margt) mgr H S Kress h809 Jack London Dr
" Fern L (Wid Henry C) h1265 S Wright Rd
Eakle Avis K Jr (Marie) admn asst County Health Dept h500 El Dorado Ct
" Warren studt r500 El Dorado Ct
Eallou Volney r4988 N Redwood Hwy
Ealy Richd R (Ethel E) slsmn Sears h1007 Mc Minn Av
" Ronald (Bonnie) driver Mayflower Movers h653 Russell Av
" Thos M USA r1007 Mc Minn Av
Earbour Ethlene Mrs nurses aide Sunlight Convalescent h1482 West Av
Earl's Market (Earl And Mrs Flora Lasater) 1078 S Wright Rd
Earley Leon C h5095c Parkhurst Dr
" Treva teller Exchange Bank r5095c Parkhurst Dr
Early Ben G (Nell E) retd h2818 Valley Center Dr
" Harry L (Evelyn E) retd h105 Ripley Ct
" Mae Mrs h3309 Santa Rosa Av
" Metta (Wid John) retd h185 Colgan Av
" Ralph E r4171 Montecito Av
Earp Vaughn C (Yvonne) (A C Morand Sales Co) h4552 Sullivan Ct
East Don L (Geri D) carp h1226 Grand Av
" India Strawberry Holding Co 1206 Mendocino Av
" Kathleen E clk Press Democrat Publ r3225 Industrial Dr
" Loren W (Helen B) h6 Glengreen Cir
" Rosemary nurse Sonoma Community Hosp rOccidental
" Side Park 169 Alderbrook Dr
" Stella Mrs retd h5150 Sonoma Hwy
Easter Robt D loan supvr The Bank Of Cal Natl Assn
Easterday Eldon G Jr (Beverly) carp h605 Avalon Av
Easterling Leon retd h888b 3d St
" Lester A (Barbara J) psychiatric tech Sonoma State Hosp h313 Brown St
Eastham Jim (Rose) emp Speedspace h2820 Iroquois St Apt 2
Eastin Thornton A (Verdie P) retd h592 Cherrywood Dr
Eastman Charles (Margt) h94 Cardinal Way
" John H Jr (Jytte) h1639 W 3d St
" Steven studt h4019 Hoen Av
Easton Marian W Mrs r756 Church St
Eat & Run (Gordon H Beaver) restr 200 Montgomery Dr
Eaton Distributing Co Inc Mark Eaton Pres beer whol 4141 Sebastopol Rd
" Jeff studt r3518 Dartmouth Dr
" Jenny M (Wid Claude) retd h1346 Corby Av
" Mark (Mary L) pres Eaton Distributing Co Inc h3518 Dartmouth Dr
" Minnie J (Wid Clifford) retd h24 Valleygreen St
" Terrance r2228 Hillside Dr
" Wm H (Patricia L) mgr Sears h2228 Hillside Dr
Ebbinge Wm (Debra) drftsmn Fluor Co h609 Hewitt St

SCHULTZ BROS.-BEKINS
MOVING
STORAGE
1116 14th Street
Santa Rosa
PHONE 546-1616



THE KNOWLEDGE OF
WHERE TO BUY
IS AS IMPORTANT AS WHERE TO SELL GOODS



Ranches
Homes
Commercial
Exchanges
Rentals
Financing
Arranged

Phone (707)
544-3232
4300
Santa Rosa
Avenue
Santa Rosa

Burwell Mortgage Company
QUALITY MORTGAGE INVESTMENTS
HIGH YIELD WITH SAFETY
Rosenberg Building, Santa Rosa 95404 Phone (707) 546-1756

Grosman's
DRAPERIES - CARPETING
LINOLEUM - TILE
DECORATIVE RODS
SHADES - FOLDING DOORS
VANITIES - ROOM DIVIDERS
"Over 30 Years Quality Service"
2410 Magowan Drive, Santa Rosa 95405 Phone 542-7020

Ebel Fredk (Meta L) retd h3101 Midway Dr
Ebenhahn Leon C slsmn Valley Of The Moon Realty h4235 Mount Taylor Dr
Eberhardt James A (Anne P) (A-1 Vacuum Cleaner Repairs & Parts) h4600 Sonoma Hwy
Eberhart Ann home economist County Welfare Dept h2755 Ventura Av Apt 26
Eberle Erich (Regina) h3643 Alta Vista Av
" Lee D (Annetta) pntr Groom Equip h415 Hunter La
Eberly Lori r2832 Iroquois St Apt 4
Ebert Betty h2812 Iroquois St Apt 1
" Louise nurse Warrack Med Center Hosp rPenngrove
Eberween Diana atndt Red's Richfield r822 West Av No 20
Eby David W (Rita D) asst ranger State Div Forestry h5923 Chandler Ct
Ecclas Wilson R (Shirley) mgr Allied Super Mkt h2226 Gainsborough Av
Echalar Cheryl studt r4313 Chico Av
" Robt C (Florence) lab Arnold Ranch h4313 Chico Av
Echemendia Cesar (Teresa) h3388b Santa Rosa Av
Echman Frank M h517 Davis St
Echols Wm R (Marilyn J) h523 Pinewood Dr
Eck Linda emp Roos Atkens h1300 Yulupa Av Apt 7
" Louis D (Norma G) carp Loosen Constn h532 Biltmore St
" Ruth Mrs h3370 Claremont Ct Apt 4
Eckardt Harold S (Thelma J) purch agt Kushin's Inc h2021 S Pueblo Ct
Eckenroad Kathy r1333 Steele La Apt 438
Eckert Mercedes retd h448 Denton Way
Eckgren Lillian Mrs retd h3455 Santa Rosa Av Sp 38
Eckhart Percy P retd h1043 Benton St
Ecklind Alma (Wid Jack) retd h2077 Mount Olive Dr
Ecklund B h2735 Tachevah Dr Apt 20
Eckman Ina E (Wid Edmund L) legal sten County Dist Atty h2025 Humboldt St
" Marcia L studt r2025 Humboldt St
" Nora L studt r2025 Humboldt St
Econo-Line Sign Co (Richd R & Mrs Margt C Bourns) 1241 Cleveland Av
Econome Vasilios (Basiliki) retd h918 Washington St
Ed's Insulation & Weather Stripping (Edwin G Smith) 1024 Santa Catalina Way
" Liquors & Delicatessen (Edw Papola) 1930 Sebastopol Rd
" Upholstery (Edw W Mrs Mildred G Hartgenbush & Jerry Pedro) auto seat covers 1022 Santa Rosa Av
Eddinger Clifford C (Lucy E) asst mgr-roseland Exchange Bank h1243 Manhattan Way
" Jack asst mgr Exchange Bank r1243 Manhattan Way
" Lawrence A (Mary E) spotter Burbank Clns h1812 Larry Dr
" Lois A Mrs clk-typ County Social Serv r5198 Sonoma Hwy
" Mae Mrs retd h126 Junior St
" Vincent emp State Div Forestry rHealdsburg
Eddings Rosa M Mrs retd h123 Steiner Ct
Eddleman Lyle slsmn Kpls Radio r294 Apple La
Eddy Allison M (Louise) chiropractor 4344 Sonoma Hwy h1530 Boston Ct Apt 21
" Francis L asst Dr Allison M Eddy r1530 Boston Ct Apt 21
" Harriet Mrs retd h3455 Santa Rosa Av Sp 18
" Louise Y Mrs ofc sec Redwood Redi- Mix r720 Louisa Dr
" Robt L (Louise Y) slsmn h720 Louisa Dr
Edelmuth Ernest B (Emmy L) retd h3611 Mayette Av
Ederle Louise Mrs (Burbank Business College) h7 Portola Ct
Edgar Leroy W (Murita) lab Christensen & Foster h2868 S Dutton Av
" Wesley T (Virginia) clk Garwood's Mkt h1229 Hughes Av
" Wm T (Mitzi H) driver Greyhound h719 Hudspeth St
Edgeman Steve E (Renee L) h3944 Mayette Av Apt 9
Edgerton Beatrice Mrs mgr Parkside Apartments r447 South E St
" Charles W (Ella B) h1537 Range Av Apt 1
" Chester L (Joyce) retd h201 Belhaven Cir
Edgley Vern (Janine) driver State Div Of Forestry h987 Butte Dr
Edin Roy h3457 Moorland Av
Edinger Raymond W (Gladys) h823 Slater St
Edison Bonnie beautician Les Girls r2212 Rivera Dr
" Ralph L (Ann) mech Sonomusic Co h2212 Rivera Dr
" Voice Writers Eston Smith Repr dictaphone serv 2310 4th St
Edman Arth W (Agnes E) sls rep Cal State Auto Assn h647 Church St
" Bruce mgr Glidden & Durkee Scm Corp
Edmonds Alta M Mrs opr Medical Exch Tel Secretarial Serv h151 North Star Dr
" Roy G (Lee) sls mgr Leemonds h20 Glengreen Cir
" Selden M slsmn Emporium h1915 Terrace Way
Edmons Stanley h723 Hudspeth St
Edmonston Nellie Mrs retd h816 Mendocino Av Apt 2
Edmunds J Ollie (Gualala Redwoods) rFlorida
" Mathilde G Mrs bkpr Redwood Empire Title h2627 Midway Dr
Edmunson Stan r723 Hudspeth St
" Steve r723 Hudspeth St
Edrington Charles emp Checker Cab h460b Bosley St
" Donald E (Gladys E) (Checker Cab) h618 Avalon Av
Edsberg Charles M lab C & D Batteries h404 Delores La
Edwards Beverly L training specialist State Dept Human Res Div r478 Piezzi La
" Bonnie L mach opr Kushing Shoes r1949 Range Av Apt 4
" Carl L (Reba L) (Pacific Tire Sales) h1223 Impala Ct
" Chestyn A Mrs h1949 Range Av Apt 4
" Cindy studt r2430 Olympia Dr
" Clyde E (Ruby S) slsmn Blake Moffet Paper h936 Quieto Calle
" Clyde E Jr clk PO r936 Quieto Calle
" Cora V Mrs waitress Lena's rRuthledge Av
" Doris acct clk County Tax Collr

SANTA ROSA CAR STEREO

Custom Music In Your Car Is Our Profession

4215 Montgomery Drive, Santa Rosa 95405
Telephone 539-1049



625 Fifth Street Santa Rosa

The Stone Company

HOME FURNISHINGS

"TRY STONES FOR SOFT BEDS"

Phone 542-2655

EDWARDS
" Dorothy nurse aide Lopus Convalescent Hosp rPetaluma
" Fay (Verna M) retd h964 Frazier Av
" Frances Mrs sec Everett H Shapiro h695 Summerfield Rd Apt 4
" Frances L Mrs legal sec Mc Kenzie Arata & Maggini r3126 Carvel Dr
" Geraldine E Mrs (Larkfield Garden Center) r115 St James Dr
" Gertrude A Mrs retd h1343 Lance Dr
" H A h314 3d St Apt 2
" Harold T (Cheryl) dentist 1200 Farmers La h2557 Cactus Av
" Harry emp Black Forest Inn h1323 Lance Dr
" Hazel phys r123 Stanford St
" Hazel I (Wid Wm H) h736 Pine St
" Herman P (Dorene H) driver Pedersen Furn h3141 Wilder Rd
" Howard C (Geraldine E) (Larkfield Garden Center) h115 St James Dr
" J L h3493 Bennett Valley Rd
" Jack (Cora V) bartender Kasbah h1211 Rutledge Av
" James L (Della M) atndt Joe's Serv Sta h3588 Brooks Av
" James L Jr (Carla) tchr Montgomery High Sch h3610 Hacienda Dr
" Josephine R Mrs (Hahman Prescription Pharmacy) r1108 St Helena Av
" Kenneth N (Janet F) sls counselor Genl Elec h3815 Chanate Rd
" Laura retd r522 Faletto Ct
" Levi N (Winnifred) mach Rietz Mfg h4941 Klondike Ct
" Michl C (Larkfield Garden Center) r115 St James Dr
" Peter h2841 Comanche St
" Richd A (Lorraine) supvr h2416 Neotomas Av
" Richd K (Marjorie) chef Santa Rosa Country Club h2430 Olympia Dr
" Robt H (Josephine R) (Hahman Prescription Pharmacy) h1108 St Helena Av
" Shirley R Mrs ofc mgr Chiaroni Dodge r711 Oak St
" Stan (Lucy) h26 Coronado Cir
" Theo A (June) linemn P G & E h2820 Aloha La
" Virginia retd r522 Faletto Ct
" Wm (Patricia) retd h422 Bejay Av
" Wm H retd h5563 Sonoma Hwy
" Wm H (Norma) cement wkr h1185 Clover Dr
" Winnie clk Dutch Treat Bakery & Coffee Bar r4941 Klondike Ct

EEL RIVER WATER COUNCIL, Jerald R Butchert Exec Ofcr, 2380 Professional Dr (95401), Tel (707) 544-5330

Efiert Carlton B (Ruth) retd h1023 Stewart St
Efishoff Julie studt r101 Elliott Av Apt 9
Egan See Also Eggen
" Dennis J (Marie) announcer K S R O Sxudio r715 North St
" Richd E tech Sonoma State Hosp r1236 Olive St
" Wm J (Marie) retd h1236 Olive St
Egbert Estelle (Wid Geo E) retd h721 Howard St
" Jacqueline r4595 Lambert Dr
Egge Theo J (Magalina) retd h116 Pear La
" Theo J (Magdalina) retd h316 Pear La
Eggen See Also Egan

EGGEN & LANCE MORTUARY, Stanley L Lance Pres, Eldon M Feezell V-Pres, Deputy Coroners, 1540 Mendocino Av, Tel 545-3747 (See Index To Advertisers)

" Walter (Eva) retd h2321 Sycamore Av
Eggers Carl A retd h156 Pear La
" Emilie (Wid Alvin H) retd h2140 Geary Dr
Eggert Anneliese Mrs exec sec County Water Agcy rCotati
Eggleston Beverley F retd h4740 Sullivan Way
" Herbert E (Julia S) h1504 Wright St
Egland Albert (Dian) emp Rosen Drug h3195 Moorland Av Apt 2
Eglin Leroy R (Gladys T) retd h6620 Fairfield Dr
Egoroff Dimitrius Rev pastor Russian Holy Virgin Protection Ch
Ehlers Jack (Theresa) emp State Dept h3379 Mayette Av
" Laurie studt r3379 Mayette Av
Ehlert Bill E (Ruth W) (Bill Ehlert Realtor) h4115 Santa Rosa Av

EHLERT BILL REALTOR (Bill Ehlert), Multiple Listing Service Real Estate Insurance, Notary 1510 4th St, Tel 545-5540 (See Index To Advertisers)

" Mary nurse Sonoma Community Hosp rForestville
" Mary L Mrs h5 Wayside Dr
" Richd A mgr Burbank Meat Co r6255 Van Keppel Rd Forestville
" Robt A driver A & B Garment Delivery h4101 Santa Rosa Av
Ehly Vida emp Natl Elec h1627 Cleveland Av Apt 7
Ehmann Ann Mrs tchr Ursuline High Sch r991 Butte Dr
" Wm (Ann) gdnr Sonoma State College h991 Butte Dr
Ehrensfort Duane L (Georgia E) asst trust ofcr Exchange Bank h3538 Idaho Dr
Ehrhart Bessie Mrs r2963 Santa Rosa Av
Eib Jennie A (Wid Roy) asst sec Santa Rosa Sav & Loan h447 South E St Apt 3
Eichar Dale studt r2844 Iroquois St Apt 3
Eicher Marilyn R r446 Denton Way
" Ruth A h446 Denton Way
Eichhorn Michl R (Janice M) bus driver h3507 Moorland Av
" Richd W (Nancy T) with S F Mun Ry h3501 Moorland Av
Eickelberg Wm K (Beverly) emp Optical Coating Laby h209 Sommerville Rd
Eickhoff Frank (Clara Belle) retd h142 Gray Ct
Eidswick Jennie M (Wid Ingvald) retd h1512 Fair Oaks Ct
Eiffert James L (Phyllis M) mgr Kushins h3417 Idaho Dr
Eigemen Steve R Natl Guard h2100 Rogers Way
Eigenman Bill plantmn Burbank Dairy
" Frank W slsmn h3430 Brooks Av
Eikenberry Leroy A (Louise M) clk PO h6024 Sonoma Hwy

WILCOXON REALTY

MULTIPLE LISTING - NOTARY PUBLIC

CHARLES F. WILCOXON

Business Phone 545-7163, Residence Phone 542-2513

920 Mendocino Avenue, Santa Rosa

MULTIPLE LISTING
ROGER ARCHER, Broker
JOSEPHINE ARCHER, Broker
Phone 542-2682
315 College Avenue, Santa Rosa
ARCHER REALTY
BUY FOR A BETTER BUY

CODDINGTOWN TV SERVICE
ALL WORK GUARANTEED
2158 North Slater Street, Santa Rosa
Phone 542-6221
TV

Bishop Hansel FORD
FOR FORDS CALL: 542-0620
SERVICE 421 "B" STREET
SALES 430 "A" STREET
SANTA ROSA
"Value Thru Volume"
BISHOP HANSEL LEASING INC.

EIKENBERRY
" Mark R USA r6024 Sonoma Hwy
Eilers John J (Rita C) slsmn Fairhurst International h2113 Harris Ct
" Joseph M studt r2113 Harris Ct
Einhell Tony jan St Roses Ch r398 10th
Eisanacher Irma Mrs emp J C Penney Co h1631 Range Av
" Manfred studt r1631 Range Av
Eisenhauer Donald studt r1808 Montgomery Dr
" Fred A (Grace A) carrier PO h1808 Montgomery Dr
" Harold J (Renee E) lab Optical Coating Laby h2324 N Slater St
" Harold L plantmn Petaluma Co-Op Creamery r711 Wave St
" La Ferne E Mrs h1425 King St
" Monte studt r2324 N Slater St
" Therese Mrs h206 6th St
" Wm USA r1808 Montgomery Dr
Eisenhood Bertha (Wid Leonard) retd h1537 North St
" Margt I Mrs nurse Dr Frank E Lones r1521 Leonard Av
" Ogden L (Margt I) bartender Holiday Bowl Coffee Shop & Lounge h1521 Leonard Av
Eisiminger K Dale (Marjorie) acct h660 Acacia La
Eisley Milton M (Mildred) mgr State Dept Of Employment Farm Lab Ofc h3 Oakcrest Pl
Eitniear Margt M clk Press Democrat Publ r2417 Mimosa St
Ekren Teri L r2433 Grosse Av
" Winston (Louann) phys 121 Sotoyome St h2433 Grosse Av
El Crystal Mobile Park (Ben W And Mrs Marie Schmidt) 3280 Santa Rosa Av
" Portal Mobile Estates Elmer & Mrs Mae Gates Mgrs trailer park 3010 Santa Rosa Av
" Portal Motel Cy A Beaudin Mgr 3000 Santa Rosa Av
" Rancho Cabeza Mobile Estates John & Mrs Grace Abel Mgrs trailer park 677 Calistoga Rd
" Rancho Restaurant Michl T Miller Controller 2200 Santa Rosa Av
" Rancho Tropicana (Andrew J Vanderschoot) motel 2200 Santa Rosa Av
" Solana Apartments 1575 Yulupa Av
Elam John D (Leanne C) agt New York Life Ins h2946 Sonoma Av
" John D Jr (Le Anne) undwrtr New York Life Ins r2946 Sonoma Av
" Loyd F (Rena) retd h2674 Stony Point Rd
Elder Bruce (Mary) h1484 Los Olivos Av
" Herman I (Fay) retd h432 Sahara St
" Jack L appr mech Wayne's Richfield r1331 Olive St
Eldredge Robt E (Marcia) system analyst Somona City h5717 De Sota Dr
Eldridge A D retd h1267 Corby Av
" James L (Emma L) field rep US Social Sec (Dist Ofc) rUkiah
" Ralph W retd h452 El Portal Dr
" Roy R retd h747 Humboldt St
" Victor C (Beverly) tall trans Pac Tel h1226 Kathy Way
Electrolux Corp Jon K Rife Mgr automatic cleaners 1404 4th St
Electronic Circle Service (Edw B Zyduck) radio tv repr serv 1025 Petaluma Hill Rd
Elemdorf Tracy L (Edna) real est broker h1642 Pamela Dr
Elephant Laundry The Co Inc Elvin T Henderson Pres 1402 4th St
Elgin Alf C emp State Dept Human Res Div rHealdsburg
" Cedra Mrs h225 Hewitt St
" Geo (Agnes A) constn wkr h747 Frazier Av
" Helen retd r1840 Ridley Av
" Reginald D (Linda I) emp Inter Tribal Council Of Cal h2222 Rivera Dr
Elinson Charles (Lela) prin San Miguel Sch h441 Mark West Springs Rd
" Lela Mrs nurse Warrack Med Center Hosp r441 Mark West Springs Rd
Elich Wm J (Lucille M) food broker Clyde Le Baron h467 Jacqueline Dr
Eliggi Frank (Frances P) carp Todd Constn h5020 Newanga Av
" Raymond P (Marge M) serv wrtr Bishop Hansel Ford h3623 Cypress Way
Eling Jerry emp Pepsi-Cola Bottling rSan Rafael
Elior J h2153a Hearn Av
Eliot James O (Florie) tchr Herbert Slater Jr High Sch h915 Wildwood Trail
Elite Beauty Salon (Charles L Moore) 529½ 5th St
" Linen Supply (Ernest S Kelly) 352 1st St
Elizabeth's Flamingo Shop (Mrs Eliz Poulsen) clo 2777 4th St
Elk Inez D Mrs ofc wkr Rietz Mfg h1372 Corby Av
Elks Club Bert Hindman Mgr 442 4th St
Ell Edw J (Laverne M) slsmn Zumwalt Chrysler-Ply h2309 Bismark Ct
Ellard Wm (Sandra) linemn PG&E h2844 Comanche St
Ellars B R Trucking (Robt R Ellars) 979 Ludwig Av
" Dolly G Mrs h1661½ Hearn Av
" Robt R (Ada L) (B R Ellars Trucking) h979 Ludwig Av
Elledge Fitzhugh mech Veale Volkswagen rSebastopol
Ellefson Oscar S (Madelina) retd h675 Summerfield Rd Apt 6
Ellenberger Floyd A (Mabel) retd h128 Blue Jay Way
Eller Edgar A retd h420 E Street
" La Von F (Margt R) acct h4056 Sacramento Av
" M Rae ofc sec Moore Business Forms
Ellertson Paul (Lyla) slsmn National Chem Search h2330 Yulupa Av
Ellinghaus Willie (Elenor) mach Rietz Mfg h2368 Whitewood Dr
Ellingson Darryl E (Florine J) (Trombetta-Ellingson Ins Agcy) h3052 Hermit Way
Ellingwood C W (Yellow Taxi Cab) h4040 Hoen Av Apt 1
Elliot Arlene studt h1210a Ripley St
" Arth L (Hilda F) plant operations formn Sonoma State College h1011 Beaver St
" Jack W (Frances) formn Kushins h713 Trowbridge St
" Marie Mrs clk Thrifty Drug h4720 Rinconada Dr
" Paul F studt r1011 Beaver St
" Robt (Leone) slsmn h342 Niblick Way
Elliott Annie M (Wid Frank E) retd r2027 Leonard Av
" Arlene E slswn Thrifty Drug r605a Wright St

SANTA ROSA SAVINGS AND LOAN ASSOCIATION
HOME LOANS—INSURED SAVINGS
HEAD OFFICE: 835-4th STREET, SANTA ROSA — PHONE 545-2525
BRANCHES: 501 BROADWAY, SONOMA — PHONE 996-1081
325 MAIN STREET, LAKEPORT — PHONE 263-5401
999 GRANT AVENUE, NOVATO — PHONE 892-2401

ELLIOTT
" Arth E tugboat opr River Lines h105 North Star Dr
" Arth H (Beverly L) crane opr Mare Island h3610 Mayette Av
" Arth S (Helen) mgr Blue Ribbon Coffee h1591 Wright St
" Beverly L Mrs nurse Sonoma Community Hosp r3610 Mayette Av
" Construction (Darrel E Elliott) 12 El Prado Ct
" Darrel E (Nora) (Elliott Constn) h12 El Prado Ct
" Earl E (Bernice C) carp h959 Stevenson St
" Edith retd h823 Washington St Apt 1
" F h4732 Sullivan Way
" Geo C (Ellen E) asst chief City Fire Dept h771 Beaver St
" Geo J (Colleen F) youth dir h3150 Hoen Av
" Jack (Waunell) roofer h1003 North St
" Larry studt h2066 Mendocino Av Apt 66
" Leon Mrs opr Vogue Beauty Salon rWikuip
" Margt A studt r105 North Star Dr
" Marian h1736 N Dutton Av Apt 11
" Mary A Mrs h1282b Lloyd Av
" Paul h4319 Deer Trail Rd
" Paul H retd h4911 Occidental Rd Apt 1
" R h25 Guinevere La
" Richd B (Sybil) slsmn Gehrke Realty h2712 Cielo Ct
" Robt B (Myra C) h389 Mockingbird Cir
" Ruth Mrs recpt Hse Of Charles h1020 Carr Av
Ellis Apartments (Mrs Ema M Ellis) 615 Mc Donald Av
" Bernice E (Wid Sam J) retd h1069 Dutton Av
" Billie retd r133 Pear La
" Carol M emp Sonoma State Hosp h1214 Sunset Av
" Carolyn studt r3017 Jaylee Dr
" Charles G (Margt) retd h3052 Claremont Dr
" Donald D (Denyse) heavy equip opr Bragato Paving h2657 Marlow Rd
" Donald K (Jean) tchr Montgomery High Sch h3017 Jaylee Dr
" Edgar F (Irene E) opr ENG h2586 Marlow Rd
" Ema M (Wid Wm C) (Ellis Apartments) h615 Mc Donald Av
" Florist (Mrs Rose A Ellis) 1630 Sebastopol Rd
" Frances Mrs emp Kushin Shoe Fcty h143 9th St
" Hazel babysitter r1029 Summerfield Rd
" John sheriff County rGeyserville
" John G (Dora E) retd h1122 Ludwig Av
" Lester E (Ann) production planner Mare Island h710 W 8th St
" Lorene (Wid Arth C) h1550 Terrace Way Apt 8
" Lorraine L (Wid Ray H) h2387 Santa Rosa Av
" Marjorie (Wid Merle) h4 Oakcrest Pl
" Phillip (Rose) with Phil's Interior h130c Carrillo St
" Rose A (Wid Arthur) (Ellis Florist) h1630 Sebastopol Rd
" Steven h555 Dexter St Apt J
" Zalmon M (Agnes V) driver Windsor Sand & Gravel h1436 Jennings Av
Ellisen Gregory J (Margt W) tchr Rincon Valley Jr High Sch h5911 Yerba Buena Rd
Ellison Cathy h822 West Av Apt 7
" Edna retd r641 Charles St
" Phay E (Anita) (Santa Rosa Frozen Foods) h1259 Harwood St
Ellmacker John M retd h1245 Glenn St
Ellor Francis driver Bevan Pearson Moving & Stge h995 Sebastopol Rd
Ellsworth James air traffic controller r902 Beaver La
" Jerry (Pat) with Welte Chapel Of The Roses Mortuary h1130 4th St Apt 117
" Linda h803 Aston Av
Ellwanger Edw Jr (Tina) plmb h1041 Butte Dr
Elmendorf Tracy slsmn Gehrke Realty r1642 Pamela Dr
Elmore C W h3833 Sonoma Hwy
" Grace retd r605 Palomino Dr
" Hall H (Nona V) retd h321 Carrillo St
" Ken (Susan) emp Am Bldg Mtce h1028 Modoc Dr
" Lester W (Anna) constn wkr Mc Guire & Hester h1823 Mesa Way
" Robt S (Jo Ann) tchr Montgomery High Sch h5235 Montecito Av
" W E (Ruth) h1020 Pressley St
Elnoka Nursery (Hossein Tomlinson) 248 Monte Vista La
Elo Seppo (Wanda) cabtmkr Wright Enterprises h605 Trowbridge St
Elordi Frank (Mary) mgr Shaws Of San Francisco r5205 Oak Meadow Dr
" Mary Mrs mgr Shaws Of San Francisco r5205 Oak Meadow Dr
Elphick Edna Mrs r508 4th St
Elrod Linda Mrs emp Point St Geo Fisheries r1385 Ridley Av
Elsberry Gerald P (Ethel B) retd h517 Columbia St
Elsbree Kathryn W Mrs asst City-County Pub Lib rCotati
Elson Dale E h3283 Moorland Av
Eltervaag Krist (Bertha) rancher h906 Hopper Av
Elvig Hjalmer N (Ruth L) retd h5434 Monte Verde Dr
Ely Eug L (Ruth E) retd h160 Sotoyome St
" Mary B Mrs h1313 Mc Donald Av
Elze Carl J (Mary J) emp Pan Am Airways h2390 Brush Creek Rd
Em-N-Lee Upholstery Shop (Olindo P Del Curto) 1415 Maple St
Emanuel Gina M (Wid Gino L) retd h338 Westbrook Dr
Emblen Donald L (Betty J) instr Santa Rosa Jr College h3319 Nielsen Rd
Emde Andrew L (Jackie M) emp Bob Walther Elec h203 W 7th St
Emenegger Ray (Marion H) retd h19 Coronado Cir
Emerich Michl (Claudine K) retd h2210 Humboldt St
Emerson Alvin E (Judith T) tchr Healdsburg Elementary h1230 Mc Minn Av Apt 2
" Beverly Mrs waitress The Pick Up r1519 Tunisia Dr
" Donald M (Beverly J) atndt Silverstro's Texaco h5130 Tunisia Av
" Frank C (Fannie C) retd h1450 Wright St
" Gary clk Harry B Trembley r100 Elaine Dr
" Helen M h1650 Lance Av Apt C

The Flower Shop
"Tony's"
FTD
A. "Tony" Campiglia
PHONE 546-3465
531 College Avenue

MEN'S Fine TAILORING
By FRANK WEIDNER
Custom Tailoring and Alterations
Master Charge
BankAmericard
SANTA ROSA
Over 26 Years Experience
Custom Made Suit's Are Made To Fit "You"
Evenings By Appointment
542-0142
Residence Phone 542-4542
Montgomery Village
2410 Midway Drive
Santa Rosa

GRANADA PERSONNEL AGENCY
PERMANENT & TEMPORARY PLACEMENT
PHONE 544-3460
230 Coddingtown Center
Santa Rosa 95401

MORRIS PLAN
Personal Loans — Business Loans
Time Sales Financing — Thrift Investment Certificates
E. I. PEARSON, Manager
Phone 542-8775
1212 Fourth Street, Santa Rosa
Morris Plan

SANTA ROSA MEMORIAL PARK
CEMETERY—CREMATORIUM—MAUSOLEUMS
FRANKLIN AVENUE AT SILVA AVENUE, SANTA ROSA
PHONE 542-1580

EMERSON
" Joan waitress Pickup Drive In r5130 Tunisia Av
" John r5130 Tunisia Av
" Merle E (Geraldine E) supt Hall & Son Inc h100 Elaine Dr
" Michl E plmbr Hall & Son Inc h100 Elaine Dr
Emert C H (Alice L) retd h5615 Kathleen Ct
Emery Carrie L Mrs (Emery's Saddlery) r1679 Grenich Av
" Charles R (Margt J) driver City Bd Of Educ h642 Wright St
" Emma Mrs retd h473 Kay Mar Way
" Harry C (Carrie L) (Emery's Saddlery) h1679 Greeneich Av
" Roberta studt r1679 Greeneich Av
" Travis L (Lillian) retd h4809 Wagon Wheel La
" Vernon J (Donna L) emp Wescott Auto & Truck Parts h2167 Whitewood Dr
" Wilson W (Izola) (Santa Rosa Blue Print Service) rGlen Ellen
Emery's Saddlery (Harry C And Mrs Carrie L Emery) 733 Coddingtown Shop Ctr
Emmel Eliz E clk City Aud r6106 Batesole Dr
" Roy (Emelie) clk PO h2511 Maya Ct
Emmert A h2419 Burbank Av
Emmonds Richd h1385 Santa Rosa Av Apt 4
Emmons Josephine pres-clk Roseland Shoe Mart
" Taressa E (Wid L E) h4015 Finley Av
Emperiale Bernice r1722 Wright St
Empey Ella Mrs (Lewis) r2350 Melbrook Wy
" Harry C (Ella) (Lewis) h2350 Melbrook Way
Empire Bearing & Power Transmission Co 1077 Sebastopol Rd
" Building 37 Old Court House Sq
" Building Maintenance (Aug J Palmieri) 317 Lincoln St
" Cleaners (D A Mohr) 526 Sonoma Av
" College Of Commerce Burton G Scheuer Dir 37 Old Court House Sq Rm 400

EMPIRE DRUG CO INC
MERLE S BARTEL, PRESIDENT
YOUR REXALL STORE
PRESCRIPTION SPECIALISTS
FREE DELIVERY
623 4TH ST
TELEPHONE 545-0250

" Electric Co (John T Howard) 122 4th St
" Fork Lift (J B Boyde) sls & serv 3101 Sebastopol Rd
" Medical Laboratory (Joe Sawyer Frank Prior) 1166 Montgomery Dr
" Plastics (Raymond W Opatz) 3043 Marlow Rd
" Plumbing & Heating Ewell H Baker Jr Pres Harold Sherred Sec- Treas contrs 1594 Hampton Way
" Pool Service (James L And Mrs Carol A Frizzell) 1379 Santa Rosa Av
" Poultry (Nick Esposti) whol 591 Larkfield Shopping Center
" Realty (C Richd Chudwick) 324 College Av
" Refrigeration Co (Charles I Tressler) coml 29 W 10th St
" Sanitary Service (Robt E And Mrs Hazel H Davis) septic tank serv 100 Connelly La

EMPIRE
" Sharpening Service (Henry A Rice) 337 South A St
" Sign Service (Ira L Dixon) pntrs & mfrs 1841 Piner Rd
" Vending Co (Ralph B And Mrs Susan K Clay) 24 10th St
" Veterinary Center (John H Woolsey Jr Berwyn Richards) 910 Fresno Av

EMPORIUM HARDWARE (John H Leach, C Ray Lindemenn), Supplies Complete Plumbing And Electrical Supplies, Gardeners Supplies Ladders, Chain Saws, BankAmericard Welcome, 1831 Guerneville Rd, Tel 545-4126

EMPORIUM THE, Dean D Cox Operations Manager, Department Store 555 Coddingtown Center, Tel 544-1111 (See Index To Advertisers)

" Tire Center The Herb Hunter Mgr 2021 Cleveland Av
Emrick Clarence retd r650 Tupper St
Ems Fredk E phys Sonoma County Community Blood Bank r823d Petaluma St
Endicott Donna Mrs clk-typ County Coroner r3542 Yale Dr
" Robt D (Donna M) mech Petaluma Dodge h3542 Yale Dr
Endlich Ann Mrs asst sec Santa Rosa Sav & Loan rSebastapol
Endress Geo (Shirley) slsmn Cutter Laby h157 Dover Ct
Endy Earl T (Helen) retd h3455 Santa Rosa Av Sp 44
Enea Horace J (Lois B) retd h4850 Price Av
" Susan N slswn Sunset West r1885 Santa Rosa Av
" Thos A (Irene) (Forestville TV Service) h3018 Colgan Av
Engdahl Don D slsmn Press Democrat Publ rHealdburg
Enge Hans (Jackie) mech Reichold & Jurkovich Paving rRichmond
" Hans (Jacalene) mech Reichold & Jurkovich Paving h2620 Canterbury Dr
" Jacalene nurse Sonoma Community Hosp r2620 Canterbury Dr
Engebretsen Alan studt r101 Elliott Av Apt 5
" Ellsworth F (Jacqueline) slsmn Jewell Box h1600 Range Av
Engel Evelyn r508 4th St
Engelson M h2350 Mc Bride La Apt B24
Engelstad Theo R (Jacqueline M) asst v-pres Sonoma Mortgage Co h1531 Hexem Av
Enger Donald W (Judith) clk Dahnken Of Santa Rosa h2423 Tamarisk Dr
Engesser Florence C (Wid Edw J) retd h303 Farmers La Apt 10
Engholm Celia h1657a Slater St
England Theola Mrs clk Penney's h301 South E St
Engle Jill r3113 Carvel Dr
" Leonard D (Mary E) slsmn Sears h3113 Carvel Dr
" Thos (Bambi) emp St Helena Hosp h407a Lincoln St
Englehart Harry B (Emily C) insp County Bldg Insp Dept h1232 Edwards Av
" Wilhelmine B Mrs r1232 Edwards Av

Codding & Jaynes
REALTY COMPANY. INC.
2200 County Center Drive, Santa Rosa **Phone 542-4390**

Engleman Carroll (Mary) slsmn h714 7th St
" Reta emp State Hosp h69 Red Wing Dr
Englert Barbara legal sec Fitzgerald & Von Der Mehden r611 Hoen Av
Engles John (Cheryl) h2735 Tachevah Dr Apt 9
" Thos L wldr Rietz Mfg rGeyserville
English Mayfred L Mrs clk City Water Dept r444 Hendley St
" Thos tchr Santa Rosa Sch Dist h1441 Slater St
Englund Virgie Mrs h132 10th St
Engman Anna C (Wid Erick) retd h1553 13th St
" Chevron Service (Iver L Engman) 112 A Street
" Iver L (Jean E) (Engman Chevron Service) h139 California Av
Engstrom C Edw (Lois B) ofc mgr Crum & Forster h7006 Oakmont Dr
" Enif D driver Bevan-Pearson Moving & Stge r11062 Graton Rd
" Roy O (Angie M) slsmn Rathjen Bros h2351 Vallejo St
" Wendy K r1230 Caribou Ct
Enichs Carl retd h101 Colgan Av Sp 14
Ennes Robt R (Evelyn) slsmn Reynolds Tobacco h110 Ramsgate Ct
Ennis Robt L (Mary Jane) h518 Hendley St
" Walter M (Phyllis L) carp h5255 Joaquin Dr
Enoch Joe (Shiela) constn wkr Redwood Lbr h590 Carr Av
Enochian Lois laby tech Physicians Med Laby rSebastopol
" Warren S (Lois W) v-pres-sec Rietz Mfg rSebastopol
Enochs James B (Eliz T) prof Sonoma State College h3610 Green Hill Dr
" Nancy F studt r3610 Green Hill Dr
Enos Donna studt r101 Elliott Av Apt 14
" Earl J (Florence L) swtchmn Pac Tel h4634 Badger Rd
" Rodger B (Judith L) data processor State Farm Ins h121 Briarwood Ct
" Rose waitress Manry's Cafe h422 Humboldt St Apt 5
" Willie B (Evelyn M) emp Bergmans h1433 Ludwig Av
Enright John (Eunice) retd h3737 Sonoma Av Apt 1
Enriquez Jose R (Rosemary) ranch wkr h212 Bellevue Av
Ensey Betty L Mrs cook Elks Club r826 Santa Ana Dr
" Rex B (Betty L) driver h826 Santa Ana Dr
" Russ retd r826 Santa Ana Dr
Ensmenger Gary studt r3657 Oregon Dr
" Roy A (Lorraine E) mgr Howarth Park Apts h3657 Oregon Dr
Entter Richd h446 South E St Apt 5
Epidendio Al M (Virginia) wholesale egg mn 1136 Clover Dr h1136 Clover Dr
" Mel h4390 Sebastopol Rd
Episcopal Church Of The Incarnation The Rev Wm L Porter Pastor 550 Mendocino Av
Eplett James h1467 Rose Av
Epperson Yvonne h140 Hendley St Apt 6
Epple Wm J (Estelle) retd h17 Shady La
Epples Kath Mrs h51 Shady La
Epplett Lester H (Gladys) retd h7104 Oak Leaf Dr
Epting Everett (Carolyn) mgr American Optical h4737 Stonehedge Dr

EQUITABLE LIFE ASSURANCE SOCIETY OF THE UNITED STATES Robert A "Bob" And Willis P "Bill" Miller Representatives Life Insurance And Annuities, Group Life Insurance, General Insurance, Automobile Insurance Pension Planning, Business Insurance, 959 Sonoma Av, Tel 545-0604 And 457 1st, West Sonoma Tel 496-8403

" Life Insurance Society The (James R Keever) 1309 College Av
Erby Philip (Dorothy) remodeling contr 1911 Corby Av h1911 Corby Av
Erdman Ann Mrs mgr Nueva Vista Apts rWindsor
Erdmann Bud H bartndr Flamingo Mtr Hotel h123 Brand Rd
Eres Bernice r1855 Petaluma Hill Rd
Erfert Ford retd h101 North Star Dr
Ergo Richd W (Anita) atty County Counsel h2228 Fremont Dr
Erhart Nadine Mrs clk Hal's Toyville rCamp Meeker
Eribes De Slores Joseph M (Paulette R) buyer Mc Kesson & Robbins h1253 St Francis Rd
Ericksen Carl (Connie) h60 Coronado Cir
" Russell business agt Bartenders & Culinery Wkrs Union 770 r231 Apple La
Erickson A C (Dorothy A) retd r3245 Sebastopol Rd
" Alfonso A (Gertrude M) (Viking Barber Shop) h75 Ramsgate Ct
" Angela L (Wid Julius C) h307 Lomitas La
" Caroline A ofc sec Santa Rosa Chamber Of Commerce
" Elmer (Evelyn) retd h420 Lomitas La
" H h511b Madison St
" Ida C retd h1650 Lance Av Apt F
" J W (Violet) retd h3837 Donahue Rd
" Jan bkpr Codding Enterprises h809 W 9th St
" John S (Helen) retd h3643 Moorland Av
" Robt A (Bertha) h624 Leo Dr
" Rolf h2735 Tachevah Dr Apt 5
Ericson R h269 Pear La
" Ray h5639 Del Monte Ct
" Walter C (Adele) carp h2656 Victoria Dr
Eriecart Martin (Jill L) emp Malm Metal h2866 Stony Point Rd
Eriksen Alf F (Ruby) retd h2510 Chanate Rd
Erisk Donald W (Susan R) sls mgr Kilpatrick's Bakeries Inc h5754 Yerba Buena Rd
Erker Norbert G (Helen M) retd h2034 Blue Bell Dr
Erlandson Donald mgr Henris Sup rSebastopol
" Martha tchr Adult Educ h515 Hendley St
Erlin Wm (Rose) (Erlin's Tailor Shop) rRohnert Park
Erlin's Tailor Shop (Wm Erlin) 2011 Elizabeth Av
Ermich Arnold A (Cora B) fl layer h125 Coachman La
Erne Betty Mrs ofc sec Spridgen Barrett Achor r2828 Rockwood Ct
Ernest Ralph N (Faun M) business mgr Hanna Boys Center h1915 Albany Dr
Ernie Theresa (Wid Lew) r617 Hoen Av

Ann-Marie SALON
FOUR DAY DIET

Phone 544-7442
2380 Professional Drive Santa Rosa

Fortiers T.V., Inc.
We Service All Makes of Television
High Fidelity Radio Sets and Antennas
545-4192
Home of The One Year Service With New Sales
4215 Montgomery Drive Santa Rosa

Eggen & Lance
"Friendly Help in Time of Need"
Phone (707) 545-3747
1540 Mendocino Avenue Santa Rosa

Professionals' Credit Service
Established 1936
Phones (707) 545-5510 and (707) 763-2442
25 Fourth St. Petaluma 94952


Bill's Lock & Safe Service
Industrial and Commercial Service
AVAILABLE 24 HOURS
PHONE 544-7355


Ernst Danl J (Betty L) pkr Cotati Mkt h3323 Primrose Av
" Doris M dark rm wkr Dale Mc Carty Studio h727 North St
Errecart Martin wkr Malm Fireplaces
Erris Raymond barber Coddingtown Barber Shop r1268 Ripley St
Ersland Celia E Mrs studt h1007 Summerfield Rd
Ervin Flora B (Wid Thos E) h208 Boyce St
" Leah Mrs emp Vac-U-Dry h2234 Francisco Av
Erving Eva B (Wid Richd K) retd h2057 Sonoma Av
Erwin Archie h133 Fleming Way
" Diane studt r740 Mendocino Av Apt 1
" Douglas studt h740 Mendocino Av Apt 1
" Frank (Ruth) retd h1639 Bryden La
" Gordon (La Verne) truck driver h69 Mark West Springs Rd Apt 9
" Joseph W (Angela M) retd h122 Blue Jay Way
" Martha E tchr Santa Rosa High Sch h2000 Los Olivos Av
" Phyllis studt r740 Mendocino Av Apt 1
" Ronnie r446 Humboldt St
Escamillo David (Patricia A) tchr City Bd Of Educ h1167 Hexem Av
" Patricia nurse Walter E Weber r1167 Hexom
Escandon Sam emp Sanitary Disposal r2059 Guernville Rd
Escola Raynold V (Miranda E) stockmn Santa Rosa Auto Parts h129 Roweland Ct
" Reynold V Jr (La Dell) countermn Santa Rosa Auto Parts h356 Brey Rd
Escondido Danl (Gloria) h235a Carrillo St
Eskesen Wm F (Jeanette) cabtmkr h556 Drake Dr
Eskridge John R (Ileen H) slsmn Mutual Funds h4041 Shadow Hill Dr
Eslick Clara Mrs mgr Clara's Hse Of Beauty rCloverdale
" Eleanora F Mrs (Clara's Hse Of Beauty) rCloverdale
" Jessie (Wid Wm) h3241 Montgomery Dr
" Wm J (Clara's House Of Beauty) rCloverdale
Eslinger Alton R (Laura M) retd h228 Olive St
" Mancel (Anna N) greenskpr Flamingo Country Club h530 Los Alamos Rd
Esparza Albert (Linda) asst mgr Avco Thrift h2755 Ventura Av Apt 9
Espinal Sharon L Mrs h616c Ware Av
Espindola Bruce installer Raymond H Hausknecht r2350 Mc Bride La Apt C28
" Marion (Wid Lewis) h1611 El Rancho Way
" Wm slsmn Abbey Carpets r1611 El Rancho Way
Espineria Andy (Barbara L) rep Alcoa Aluminum h4442 Yukon Dr
Espino Enrique (Annie R) retd h204 Theresa St
" Robt F pntr r204 Theresa St
Espinosa Albert (Toni L) mach Rietz Mfg h151c Barbara Dr
" Body Shop (Joseph E Espinosa) auto repr 11 W College Av
" Dick (Tami) archt h560 Dexter St Apt C
" Joseph E (Linda M) (Espinosa Auto Body Shop) h1605 Brush Creek Rd

ESPINOSA
" Linda Mrs asst mgr Wells Fargo Bank r1605 Brush Creek Rd
Esposti Dennis r65 Mark West Springs Rd
" John A (Dina G) (De Bonis & Esposti Garage) h65 Mark West Springs Rd
" Nick (Gayle) (Empire Poultry) h4590 Lambert Dr
Esquivel Mike studt h2834 Papago Ct Apt 3
Esselink Betty clk Market Whol Grocery r1591 King St
" Fred (Mary J) h1515 Range Av Apt 3
Essex Frances L retd h1021 Clark St
Estes A F h407 Mountain View Av
" Charles R carp h4358 Sonoma Hwy
" Darlene Mrs h1231 De Turk Av
" Esther Mrs ftr Lockwood's Orthopedic Appliances r4740 Badger Rd
" Harold E (Esther) genl mgr Skylark Nursery h4740 Badger Rd
" Harry L (Barbara) hRear 4358 Sonoma Hwy
" Ida Mrs r4358 Sonoma Hwy
" Lee mgr Samson Villa Apartments h999 Sonoma Av Apt 1
" Mary Mrs ofc wkr Warrack Med Center Hosp r3507 Spring Creek Dr
" Norman J (Olive D) (Nor Cal Realty) h3136 Hoen Av
" Opal A clk typ County Dept Of Pub Health h730 Mc Connell Av
" Robt D (Terri) emp Pac Tel h5105 Canyon Dr
" Roger (Mary) clk PO h3507 Spring Creek Dr
" Stella B Mrs clk City Aud h702 Brigham Av
" Terri Mrs waitress Shamrock Restr rRose
" W John (Donna) acct Pisenti & Brinker
Estill Max (Mary J) retd h402 Benton St
" Robt M (Dorothy A) tech State Div Of Hwys h2268 Meyers Dr
Estle John R (Erika) retd h222 Jean Dr
Estrada Carmen studt r27 Wayside Dr
" Frank K (Petra) (Ok Barber Shop) h27 Wayside Dr
Eterovic Robin h720 Dutton Av Apt 27
Ethel's Beauty Room (Mrs Ethel Hagen) 1945 Mendocino Av
Etheridge Leon E (Elsie M) retd r490 Macklyn Av
Etkin Nathan S h2322 Maher Dr Apt 18
Eto Larry S (Yoshie) civ eng County Sanitation Dept h2324 Hidden Valley Dr
Etter Betty recpt Robt S Foo r205 Steele La
" Clara M Mrs clk Burlington Bakery r205 Steele La
" Rolland W r3366 Mendocino Av Apt 7
" Wayne L (Clara M) retd h205 Steele La
" Wm H (Dagmar) retd h865 Mercie St
Eubank Kathleen M (Wid Robt) opr Ethel's Beauty Rm h4750 Londonberry Dr
Eubanks Anne W retd r564 El Centro Way
Eurebesde Flaros (Paulette) teller Exchange Bank
Eureka Federal Sav & Loan Assn Of San Francisco Alf Mansoor Mgr 607 4th St
Eute Eunice Mrs bkpr h941b Temple Av
Evangical Free Church Pastor Wm C Miller 5455 Carriage La
Evankovich Geo (Geraldine) h4928 Sea Wolfe Dr
" Geo clk Brothers 4 Shop r4928 Seawolf Dr

PIONEER REALTY, Inc.
Industrial Brokers—Homes—Ranches—Investments
Montgomery Village
2410 Montgomery Drive Santa Rosa Phone 546-1240

EVANKOVICH
" Geraldine laby tech Chester L Dangremond r4928 Sea Wolf St
Evans See Also Evens And Evins
" A E (Iris) emp Carl's Shell h3417 Brooks Av
" Albert agt Certified Life Ins Co Of Cal rForestville
" Albert E (Mona) paint contr 1451 W College Av h1451 W College Av
" Allen B (Shirlee A) asst cash operations Exchange Bank h2926 Cree Ct
" Alvin F (Mildred M) pntr h351 E Robles Av
" Andrew studt r1121 Mc Donald Av
" Betty L Mrs tech City-County Pub Lib r279 Apple La
" Beulah S (Wid Edw) h919 Benton St
" Billy E Rev (Mildred A) pastor First Congregational Ch Of Santa Rosa h1662 Greeneich Av
" C W (Florence) retd h3164 Loretta Way
" Carolyn r2829 Iroquois St Apt 4
" Carolyn K typ County Probation Dept h536 Humboldt St Apt 1
" Charles W studt r2769 Victoria Dr
" Dawn Mrs (The Yarn Shoppe) r3706 Kansas Dr
" E L (Bessie L) h2769 Victoria Dr
" Edna Mrs ofc sec Douglas W Cordoza rForestville
" Ella retd h505 Kay Mar Way
" Elmer M (Eva M) (Evans Mkt) h3042 Steele La
" Frank (Jenny) h375 El Capitan Way
" Gary (Margie) h536 Orchard St
" Geo H formn County Rd Comnr rAnnapolis
" Gerald C (Mabel A) slsmn Cal Hearing Aid Center h50 Coronado Cir
" Gloria r2522 Patio Ct
" Grant L (Marlene) supt Nazworthy h2440 Olympia Dr
" Gregory investigator County Pub Defender
" Honey Mrs r2616 Navajo St
" James E (Dawn) tchr Santa Rosa Evening High Sch h3706 Kansas Dr
" Jewell R (Wid Ernest G) retd h1542 Jewell Dr
" Joan aide Steven Irwin Sch
" Lee (Goldie) retd h2065 Elizabeth Av
" Leslie A (N Maxine) (Acme Lock Shop) h1029 Yuba Dr
" Leslie M studt r1029 Yuba Dr
" Linda (Wid Monte) emp St George Fisheries h901 Sonoma Av
" Louis E (Blanche) carp Reliance Enterprises h4016 Lassen Ct
" Louise V Mrs clk County Clk r342 Denton Wy
" Lynne studt r3706 Kansas Dr
" Mabel A Mrs (California Hearing Aid Center) r50 Coronado Cir
" Mae Mrs h26 Shady La
" Market (Elmer M Evans) 112 4th St
" Mayme J Mrs recpt Victor Garineff r440 Russell Av
" Mildred Mrs nurse Warrack Med Center Hosp r1662 Greeneich Rd
" N Maxine Mrs (Acme Lock Shop) r1029 Yuba Dr
" Nada R (Wid Wm) h559 Sahara St
" Pat Mrs x-ray tech Geo Jaffrey
" Pence Mrs h514c Arrowood Dr
" Penny A studt r342 Denton Way

EVANS
" Ralph (Josephine) retd h424 Carrillo St
" Richd T (Audrey J) pntr San Francisco h2132 Beverly Way
" Roberta D studt r3021 Marc Way
" Robley D (Edythe) supvr County Social Serv h3021 Marc Way
" Rosalie cook Lopus Convalescent Hosp r623 Mervyn Av
" Roy M (Barbara) retd h1650 El Camino Way
" Ruby h128 El Crystal Dr
" Sharon h828 2d St
" Thos (Enedina E) merchant marine h3210 Juniper Av
" Timothy M (Clarisse A) exam Title Ins & Trust h1924 Malano Ct
" Tom F (Kathaleen) locksmith Acme Lock Shop h224 10th St
" Vernon mtcemn County Water Agcy rWindsor
" W Keith (Lucy W) dentist 98 Montgomery Dr h1121 Mc Donald Av
" Wayne R (Louise) asst cash Exchange Bank h342 Denton Way
Evart Frances (Wid Edwin J) h1551 Pacific Av Apt 10
" John J (Mary P) whse mgr Moline Offer h2426 Mendota Way
" Wm P retd h216 Shortt Rd
Eve's Bus Service (Charles F Belfiore) bus line 520 Southwood Dr
Eveatt Gary L (Sandra M) iron wkr Statewide Constn h586b Greenwood Dr
" Ralph h5235 Faught Rd
Eveleigh Judi studt r1540 Slater St
Evens See Also Evans And Evins
" Anna retd h933 Jennings Av
" John (Connie) mach h495 Sonoma Av
Everett Dorothy (Wid Lyle B) h2307 Mc Bride La
" Lillie (Wid Kelsie) retd h2725 Valley Center Dr
" Melvin (Myrtle) mech Arth B Siri h798 Hunter La
Everflex Aluminum Products (Donald W Stegeman) ofc sup & equip 461 Sebastopol Av
Evers Marcia J studt r619 El Dorado Ct
Evert Dave (Susan A) prntr Press Democrat h1128 Utah Ct
" Susan Mrs tech City-County Pub Lib r1128 Utah Ct
Every Herbert M (Jane E) phys 437a Humboldt h1957 East Haven Dr
" Paul A drftsmn Brelje & Race h1016 Hyland Dr
Eves Lillian J (Wid Wesley) h2106 Midway Dr
Evett B R h713 Mill St
Evich Steph D h434 El Centro Way
Evins See Also Evans And Evens
Evola Salvatore L (Earlene) h2725 Village Side Dr
Ewers Carl F (Lilly A) retd h711 Oak St
" Richd C (Eleanor E) firefighter City Fire Dept h3200 Spring Creek Dr
Ewertz Esamel studt r866 Ludwig Av
" Henry A (Thelma E) eng tech County Surveyor h866 Ludwig Av
" Thelma tchr Steven Irwin Sch r866 Ludwig Av
" Wm studt r866 Ludwig Av
Ewing Cozette studt r2358 Murdock Dr
" Erle E (Mae F) retd h2616 Giffen Av
" Harry C (Virginia) asst supt State Farm Ins h2358 Murdock Dr

Edith and Robert Henry
Owners
All Major Credit Cards Accepted
VALIDATED PARKING
525 5th Street Call 546-2600 Santa Rosa

HENRY'S FLOWERS

BOB PRICE'S
Automatic Transmissions
Phone
542-0303
Repairs With Know How
Santa Rosa Hydra-Matic Service
104 College Avenue
Santa Rosa

Boatland Of Santa Rosa
FISHING • SKIING • CRUISING • PLEASURE
3383 Airway Drive, Santa Rosa
Phone 542-1210

COLLEGE VIEW NURSERY SCHOOLS
2427 Professional Drive, County Administration Center, Santa Rosa
PHONE 545-6400
399 College View Drive Near Shopping Center, Rohnert Park
PHONE 795-7816

EWING
" John F eng tech County Water Agcy rWindsor
" Marie J (Wid Paul) h429 8th St
" Ron br mgr Crescent Jewelers rWindsor

EXCHANGE BANK
ANDREW J SHEPARD, PRESIDENT
DOWNTOWN OFFICE
JERRY L HALL, VICE-PRESIDENT AND MANAGER
545 4TH ST
TELEPHONE 545-6220
MONTGOMERY VILLAGE OFFICE
EDVIN L IVERSON, VICE-PRESIDENT AND MANAGER
2323 MAGOWAN DR
TELEPHONE 545-0565
ROSELAND OFFICE
DANL H RUTH, VICE-PRESIDENT-MANAGER
SEBASTOPOL AV AND DUTTON
TELEPHONE 542-9556
COLLEGE OFFICE
RICHD L BRADSHAW, VICE-PRESIDENT-MANAGER
2201 MENDOCINO AV
TELEPHONE 546-4453
LARKFIELD OFFICE
CHAS W FRAVEL, ASSISTANT VICE-PRESIDENT-MANAGER
500 LARKFIELD CENTER
TELEPHONE 546-8060
WINDSOR BRANCH
CHAS W FRAVEL, ASSISTANT VICE-PRESIDENT-MANAGER
WINDSOR AND RAILROAD
TELEPHONE 838-6631
COTATI BRANCH
STEPHEN K JONES
MANAGER
OLD REDWOOD HIGHWAY
TELEPHONE 795-5481
ROHNERT PARK BRANCH
JOHN W HENMAN
MANAGER
221 SOUTHWEST BLVD
TELEPHONE 795-4556
ST FRANCIS OFFICE
ALONSO L BREWER
MANAGER
ST FRANCIS SHOPPING CENTER
TELEPHONE 539-1505

" Bank Building 545 4th St
" Bank Computer Center Walt Wohlert Mgr 700 Farmers La
" Linen Service Phil A Di Stanislao Pres 145 3d St
Executive Homes Of California Richd F Neu Pres bldg contr 3433 Verde Vista Dr
Exner Harry h2265 Mc Bride La Apt O
Exotica Salon Of Beauty (Herman And Mrs Esther M Baggenstos) 2100 Armory Dr
Eyestone Martin (Karen) studt h762 Beaver St
" Richd L (Kathleen M) carpet cln Service Master h1258 Hughes Av
Eyman Ernest slsmn Mc Clusky Realty
Eymann Kenneth M Hon (Eleanor T) judge County Superior Court Dept No 3 h2525 Del Rosa Av
Eynon Leslie H (Faye) tchr Bennett Valley Sch h122 Briarwood Ct
Eyres Wm C h888 Wikiup Dr
Ezban Selin r508 4th St
Ezelle Betty Mrs (Coit Drapery Cleaners) r3957 Shadow Hill Dr
" Jess W (Betty L) (Coit Drapery Clns) h3957 Shadow Hill Dr
Ezzell John M (Edith M) retd h520 Sonoma Av
Fabbro Romano (Ida) retd h111 W 3d St
Faber Gordon D (Anna B) iron wkr h25 Davis St
" Lee (Elaine) emp Alpha Electronics h987 San Clemente Dr
" Lew O (Thelma) h1148 Lance Dr
Fabor Arth retd r898b Dutton Av
" Duke h898b Dutton Av
Fabreje Henry M Bignasca Jr Sls Rep cosmetics 4925 Londonberry Dr
Fabrizio Frank P (Mary) jan Santa Rosa Memorial Hosp h1253 Wanda Way
" Mary Mrs ofc wkr Warrack Med Center Hosp r1253 Wanda Dr
" Pat emp Alpha Electronics r584 Cottonwood St
Facciano Carl A (Betty J) storekpr PG&E h3382 Princeton Dr
" James J studt r3382 Princeton Dr
Facendini Dino mtcemn County Rd Comnr rSebastopol
Fackwall Brenda L Mrs h518c Roseland Av
Fadeeff Andrew N (Violet B) serv mgr Amos Appliance h1975 Elsinore Way
" Leonard S (Patricia) probation ofcr Napa County h909 Corby Av
Fadeff Jack (Anna E) retd h1203 Vallejo St
Fae Curlie P (Angelina) custdn Sonoma State College h1341 Cleveland Av
Fagan Lila L Mrs (Fagan's Delicatessen And Grocery) r302 Sierra Av
" O Lee (Lila L) (Fagan's Delicatessen And Grocery) r302 Sierra Av
" Tim h2735 Tachevah Dr Apt 34
Fagan's Delicatessen And Grocery (O Lee And Mrs Lila L Fagan) 2696 Santa Rosa Av
Fahey Dolores L Mrs h1265 Parsons Dr
" Gerard Rev admn Saint Eugene's Cathedral r2323 Montgomery Dr
" James L (Lorraine) seamn Standard Oil h108 Fernwood Ct
" James M installer Western Elec r108 Fernwood Ct
" Ronald W dep County Dist Atty r1265 Parsons Dr
Fahing Herbert L (Antoinette) h4060 Hoen Av
Fahl Wolfgang W (Patricia D) emp Optical Coating Laby h1037 Bush St

Public Utility Services





DEAN WITTER & CO., Incorporated
STOCKS—INVESTMENT SECURITIES—BONDS
Member of New York Stock Exchange, Pacific Coast Stock Exchange
733 FOURTH STREET SANTA ROSA PHONE 546-2655



NILES BUICK—OPEL

OUR 33rd YEAR

SEE PAGE 3 BUYERS' GUIDE



965 Santa Rosa Avenue, Santa Rosa Phone 545-6611 CHARLES E. NILES

Fahland James D (Charlotte) ins spec agt h5528 Kathleen Ct
Fahnholz Stan S (Sheila) electn PG&E h1020 Temple Av
Fahrner Arth A (Marilyn) linemn PG&E h1528 Sunview Ct
Fain Steven G (Martha) studt h624 Benjamins Rd
Fair Geo retd h423 B Street Apt 14
" Lois M Mrs retd h1126 Cleveland Av
Fairall Charles J (Linda) mech Larkfield Body & Paint Shop r5487 Kanchito Way
Fairbank Charles W (Avis) dep State Dept Of Conservation Div Of Forestry h418 Stonecrest Ct
" W H retd h1700 Terrace Way
Fairbanks Byron h825 Wheeler St Apt 104
" Kathryn Mrs emp Willies Delicatessan h1241 Wanda Way
" Russell dep County Probation Dept r825 Trowbridge St
Fairchild Fred P (Rose V) mech Arth Siri h427 El Portal Dr
" Judith clk-typ Sonoma Community Hosp rWindsor
" Myron (Harriet D) regional rep Intl Securities h2426 Olympia Dr
" Thos W (Birdetta) retd h215 Todd Rd
" Wm G (Pat) linemn PG&E h916 Vallejo St
Fairfield James A (Bobbie J) whsemn Mkt Whol Gro h1106 San Domingo Dr
Fairgrounds Golf Course & Driving Range Mike Mc Keay Mgr 1350 Bennett Av
" Union Seventy Six (Gary Lombard & Rick Reed) 110 Bennett Av
Fairhurst C J h4826 Sullivan Way
Fairlee Ivan L (Frances M) retd h129 North Star Dr
" Jill studt h600 Santa Rosa Av
Fairway Arms Jeanne T Robinson Mgr apts 2322 Maher Dr
Fait Edna J (Wid Harry E) h439 Sahara St
Faith Geo W (Mary A) lab West Coast Wldrs h2729 Stony Point Rd
" Lutheran Church Rev Elvin S Hansen Pastor 4800 Newanga Av
" Nellie Mrs h309 Benjamins Rd
" Trema M cook County Employees Lunch Rm r2012 Humboldt St
Faivre Louis L (Bobbie J) asst mgr Bank Of America h2209 Hillside Dr
Fakhouri Henry P (Betty A) agt Cal-Farm Ins h4833 Marshall Dr
Falbo Audrey J nurse Sonoma Community Hosp rRohnert Park
Falco Adeline C (Wid Joseph) h820 Ludwig Av
" Josephine mgr Jay Vee r850 Ludwig Av
" Peter A studt r850 Ludwig Av
" Robt N (Lenora) slsmn Hunt & Behrans h3111 Stony Point Rd
" Robt N Jr studt r3111 Stony Point Rd
" Ronald R (Beverly) studt h754 Carr Av
" Spirito J (Josephine) slsmn Hunt & Behrens Feed h850 Ludwig Av
Falconer Thos F (Sbaron C) emp H G Passarino h533 Richardson Ct
Faletto Rocco (Nella) retd h3109 Rocklin Dr
Falik Jack clk Greyhound h912 Quieto Calle
Falk Elma S tchr Matanzas Sch rRohnert Park
Falkenstein Delbert D (Myrtle S) carp h72 Fairlie Dr
" Lance J USAF r72 Fairlie Dr
Falkowski John (Blanch) mach h701 Aston Av
Fall Michl D (Carol A) stockmn Blue Chip Stamp h975 Mc Minn Av
Faller B I h245b Farmers La
Fallert Larry (Michele) emp Union Oil h1532 Atlanta Ct Apt 6
Fallett Richd F (Peggy) tchr Sebastopol Sch Dist h2531 Cactus Av
Falletti Jennie Mrs clk County Tax Collr rCotati
Failis Clayton C h3299 Moorland Av
" Harold F (Linda J) formn Sebastopol Cannery h2732 S Dutton Av
Fallon James r2080 Guerneville Rd
" James J Jr (Rachel M) pres Northern California Glass Co h4518 Montgomery Dr
" Phyllis studt r1730 Austin Way
" Teresa L (Wid Alf O) h1730 Austin Way
" Tim studt r1730 Austin Way
Falt Douglass G USAF r5334 Gold Dr
" Gordon T (Althea L) eng IBM h5334 Gold Dr
Falters Annie nurse h838 Ware Av
Famera Frank J (Barbara J) serv rep Berglund Tractor & Equip h3712 Douglas Dr
Family Service Agency Of Sonoma County Wm C Murrey Exec Dir 218 E Street
Famoso Sam (Alice) mech A A A Ins h4957 Sea Wolfe Dr
Fanning H V (Irene) miner h434 Trowbridge St
" Thos (Amelia) retd h3277 Moorland Av
Fantacone M J studt h616 B Street Apt 10
Fante Richd D (La Verne I) (Town & Country Barber Shop) h4201 Sonoma Hwy
Fanucchi Joseph (Julie) (Joe's Service Station) h2058 Burbank Av
" Richd (La Verne) driver Santa Rosa Ice h2122 Midway Dr
" Rose C (Wid Angelo) h337 Lincoln St
Faoro Julius F (Irene) supt Rapp Constn h4801 Sonoma Hwy
" O h3831 Sonoma Hwy
" Teresa (Wid Oswald) h919 Pacific Av
Farafontoff Kenneth retd h833 Sonoma Av Apt 1
" Kenneth P (Irene) retd h833 Sonoma Av Apt A
Farango Bernice J Mrs h615 Brown St
Farasis Jesus (Jesusa) h917 S Davis St
Faraudo Constant J (Frances A) cement finisher h1002 Gordon La
" Frank A (Faraudo's Auto Body) r80 Wilfred Av

SONOMA MORTGAGE COMPANY

A DIVISION OF WELLS FARGO BANK

1701 FOURTH STREET, SANTA ROSA, CALIFORNIA 95404

PHONE 546-3310

HARALSON CONTRACTORS

Additions - Alterations - Remodeling

1100 Edwards Avenue, Santa Rosa Phones 544-2489 or 545-8274

BUILDING Contractor

HENDERSON'S
MEN'S CLOTHING
TUXEDO RENTALS
BANKAMERICARD AND MASTER CHARGE
517 4th Street, Santa Rosa
Phone 542-3028

THOMPSON CLEANERS
BETTY and JESS EZELLE
PHONE 545-4172
4040 MONTGOMERY DRIVE
SANTA ROSA

SANTA ROSA SAVINGS AND LOAN ASSOCIATION
HOME LOANS—INSURED SAVINGS
HEAD OFFICE: 835 4th STREET, SANTA ROSA PHONE 545-2525
BRANCHES: 501 BROADWAY, SONOMA PHONE 996-1081
325 MAIN STREET, LAKEPORT PHONE 263-5401
999 GRANT AVENUE, NOVATO PHONE 892-3401

FARAUDO
" Julio P (Faraudo's Auto Body) r80 Wilfred Av
Faraudo's Auto Body (Julio P And Frank A Faraudo) 417 Olive St
Farber Norma M Mrs clk Books Inc h3330 Midway Dr
Farchione Helen (Wid Joseph) retd h1175 Hughes Av
Farias Louis h8 Nadina Sq
Faris See Also Farris Ferris And Phariss
" Dave studt r423 Lomitas La
" Marianna sec Comanche Chev r4911 Londonderry Dr
" Susan E r4911 Londonberry Dr
" Wm F (Marianna H) serv mgr Niles Buick h4911 Londonberry Dr
Farlander Arth W Jr (Martha C) formn Pedersen Furn h1435 King St
Farley Dan h3900 Montgomery Dr Apt 16
" Don W (Michele) slsmn Forsyth Tire h785 Hoen Ct
" Eleanor M (Wid Danl E) h2102 N Slater St
" Howard E constn wkr State Hwy Div r1114 Humboldt St
" James E (Louise M) (The Hub) h1215 Stewart St
" Nona G (Wid Wm M) h1114 Humboldt St
" Ray h125 Calistoga Rd
Farmer Dorothy H Mrs sten US Social Sec (Dist Ofc) r706 Verano Av
" Frances Mrs r932 De Turk Av
" Harvey r1975 Mendocino Av
" Home Administration Elmer G Wendell Supvr loans 2403 Professional Dr
" Houston sht mtl wkr Malm Fireplaces rGraton
" Lucille (Wid Charles) retd h205 Farmers La
" Mary Mrs cosmetologist Elite Beauty Salon rSebastopol
" Phyllis atndt Sonoma Community Hosp rGraton
Farmer's Drug Store (David T Smith) 647 4th St

FARMERS INSURANCE GROUP, Ralph I Hayes Jr, Res 542-0958, Vern Lawson, Res 539-9228, Fred J Perry Jr, Res 542-1019, Farmers Insurance Group Agents, Mutual Funds, Auto, Fire, Life, Truck Commercial, 1212 4th St, Tel 545-8806 (See Index To Advertisers)

" Market (Wm J & Orlando Ronchelli) prod 1250 Mendocino Av

FARMERS MUTUAL INSURANCE CO John A Petersen Pres, Henry Anderson V-Pres, Walter J Fayle Mgr, Home Office, 635 5th St (95402), Tel 542-2502

Farmhand Restaurant The (Wm And Mrs Edna C Hill) 2428 Sonoma Av
Farmiloe Bert F mgr Santa Rosa Paper Co Inc h2208 Seminole Ct
" Emily A (Wid Elbert F) advisor Santa Rosa Paper Co Inc h823 Louisa Dr
" Gertrude (Wid Fredk W) retd h1210 14th St
" Wes J studt r823 Louisa Dr
Farnady Lawrence M (Emilia) formn Hide Co h2037 Hearn Av
Farney Walt W (Mary) agt Prudential Ins Co Of Am rUkiah
Farnsworth Glen R (Karen J) linemn PG&E h3745 Kansas Dr
" Harriett slswn Law's Fashion Shop
" Karen cash Avco Thrift r3745 Kansas Dr
" Max (Mildred) driver Walt Wilson h2094 Corby Av
Farnum Carole bkpr John O Kaufhold Jr r3467 Brooks Av
Faro Leo W (Phyllis) retd h1262 Phyllis St
Farquar Agnes S (Wid Ben H) h848 3d St Apt 1
" Fred S Jr supt City Corporation Yard h1118 Morgan St
" Fred S III (Janeann) v-pres Market Placement Agcy Petuluma h205 Hampton Ct
" Olga Mrs retd h738 Wheeler St
Farr J Wesley (Esther) supt United Methodist Church h1428 Parsons Dr
" Lesley h1029 4th St
Farrar Agnes Mrs retd r1840 Ridley Av
" Marie Mrs librn City-County Pub Lib rSebastopol
Farrel Don (Penny) (Casa Rosa Restaurant) r1884 Santa Rosa Av
" Penny Mrs (Casa Rosa Restaurant) r1884 Santa Rosa
Farrell Charles E (Ethel) tool mkr Optical Coating h3419 Wallace Rd
" Charles W (Carol J) electn Mare Island h733 Leo Dr
" Ethel Mrs plant wkr Exchange Linen Serv r2354 Duton St
" Jean Mrs tchr Brook Haven Sch h2815 Spring Creek Dr
" Lavinia H Mrs h810 Yulupa Av Apt 17
" Michl atndt Flowers Steele La Serv Sta rHealdsburg
" Pat Mrs h2350 Mc Bride La Apt D4
" Steve M (Camilla) studt h1029 Butte Dr
" Thos (May) h900 Edwards Av Apt O
" Thos J (Evelyn D) genl agt The Lincoln National Life Ins Co h963 Wyoming Dr
Farrelly Lillian E (Wid Patk) r719 Beaver St
Farrer Herb E (Margt M) asst mgr Redwood Redi Mix Co h1110 Winding Ridge Rd
Farries Donald L (Frances E) carrier PO h2724 Yuma St
" Wm USA r2724 Yuma St
Farrington Edward (Ruby) h126 South E St Apt 12
" Everett (Lois) r1656 Dutton Av
Farris See Also Faris Ferris And Phariss
" Bell r1225 Monroe St
" Gregory M USA r1816 Arbor Av
" Jim (Linda) h2350 Mc Bride La Apt B6
" June nurse aide Lopus Convalescent Hosp rRohnert Park
" Leonard L (Jacquetta) broker Hick's Realty h1816 Arbor Av
" Nancy G studt r1816 Arbor Av
Farschman Henry G (Betty) slsmn Santa Rosa Auto Parts h2263 Gardner Av
Farson Adelaide (Wid Warren) retd h871 Sonoma Av Apt M
" Duke M (M Gladys) retd h5757 Sonoma Hwy
Farwell Kerlin R Jr (Eliz R) mgr Midas Muffler Shop h712 Brittain La
Fasendini Michl (Doris) emp Golden Gate Bridge Authority h2840 Rockwood Ct Apt 1

YEAGER'S
CARRIAGE HOUSE
2503 CLEVELAND AVENUE, SANTA ROSA

PHONE (707) 544-1776

CARNIGLIA INSURANCE AGENCY
ESTABLISHED 1930
Insurance—Appraisals—Property Management
461 College Avenue, Santa Rosa
Phone 546-0630

Fashbaugh Leslie H (Marion A) retd h6670 Oakmont Dr
Fashion The Robt L Neal Mgr women's clo 532 Coddingtown Shop Ctr
" Two Twenty (Yvonne Metzler) cosmetics 1212 4th St Suite G
Fasick Burwell J (Loita M) retd h1257 St Francis Rd
Fasolette Americo (Anita M) retd h824½ Brigham Av
Fassia Michl M studt r2852 Iroquois St Apt 2
Fassio Alex J (Evelyn) driver Pac Mtr Transport rSebastopol
Fast Maida Mrs ofc sec First Assembly Of God r1090 Guaymas Ct
Faubion J M emp G A C Finance Co h555 Dexter St Apt G
Faught Beulah Mrs retd h304 Aileen Av
" Lorena Mrs laby tech h1510 Orchard St
Faulds Myrtle M (Wid Geo R) r512 Brown St
Faulhaber Richd J (Rose) aud USA Civ Defense Region 7 h1227 Moss Rock Ct
Faulkner Cleo D (Dolores L) h439 Earle St
" Dolores E Mrs acct County Social Serv r770 Carley Rd
" Floyd S (Dolores E) (Faulkner Realty) h770 Carley Rd
" Lawrence retd r121 Todd Rd
" Realty (Floyd S Faulkner) 1104 College Av
" Richd D (Betty) whse mgr PG&E h2608 Marlow Rd
" Wm H (Alta F) retd h2600 Marlow Rd
Faull D L Realtor & Associates (Donald L Faull) 850 4th St
" Donald L (D L Faull Realtor & Associates) r1221 Yulupa Av Apt 1
" Gary L (Carol A) driver Idaco Lbr h801 King St
" Virginia h6111 Montecito Blvd Apt 2
Faunce John H (Linda) studt r3629 Hacienda Dr
Faurot W h4001 Sonoma Hwy
Faust Matthew M (Martha J) tchr Santa Rosa Sch Dist h214 Sommerville Rd
" Robt E ydmn Yaeger & Kirk r1334 Page Ct
" Wm (Fay) cook Red Barn Restr h1758 Sebastopol Rd
Fava Angelo (Elvia) retd h1645 St Francis Rd
Faverty Ray (Mary) retd h106 Cardinal Way
Faville Ramona E (Wid Harry) h301 Mockingbird Cir
Favinger James A (La Vone R) claims adj State Farm Ins h801 Silva Av
" La Vonne R med sec Norman E Scott r801 Silva St
Favretto Mike (Angelica) retd r1106 Lee St
Fawcett Grace C Mrs legal sec Spridgen Moskowitz Barrett & Achor h1908 Grosse Av
" Wallace W (Thora R) serv mgr S C M Corp h2301 Grace Dr
Fay Gussie C retd r1043 San Clemente Dr
" Raymond C (Claire E) formn Pac Tel h633 Pine St
Fayle Walter J mgr Farmers Mutual Ins Co h1815 King St
Feagin Chris Mrs opr Ethel's Beauty Rm
Feaks Ellen retd r1065 Ludwig Av
Fearnley Geo J (Florence I) retd h2267 West Av
Fears Beatrice (Wid Edmond H) h127 El Crystal Dr
Featherstone Leda V cash Trade Mart h1301 De Turk Av
" Michel kitchen hlpr Sonoma Community Hosp r1481 Ludwig Av
Feature Homes Inc Russell Luger Pres Jos Schwab V-Pres genl bldg contrs 4349 Montgomery Dr
Fechner Agnes (Wid Johannas) atndt Sonoma Community Hosp h75 Hendley St
Fedanzo Anthony Jr (Shelly L) studt h1548 Ridley Av
" Anthony J (Burleigh M) (Oak Park Swim & Tennis Club) h2920 Montgomery Dr
" Burleigh M Mrs mgr Oak Park Swim & Tennis Club r2920 Montgomery Dr
" Dale studt r2920 Montgomery Dr
Fedco Fire Equipment Development Co (Fred W Funk) fire apparatus & supplies 3186 Coffey La

FEDERAL BUREAU OF INVESTIGATION, United States Department Of Justice, Resident Agency Suite 5, American Trust Bank Building 2765 4th, Santa Rosa, Calif, Tel 542-1952, Headquarters Office R6207 Federal Building-U S Court House, 450 Golden Gate Av, San Francisco, Calif, 94102, Tel 552-2155

Federal Land Bank Assn Of Santa Rosa Robt W Hansen Mgr 105 Steele La
Feeley Frank R (Ellen M) retd h1036 Del Mar Dr
Feeney Insurance Agency (Thos Feeney) 151 Montgomery Dr
" Thos (Feeney Insurance Agency) h2206 Oak Hill Dr
Feeny Thos h4 Nadina Sq
Fees Don A (Mayette Barber Shop) r2320 Creekside Rd
Feezell Don (Cathy) studt h2755 Ventura Av Apt 5
" Eldon M (Ruth A) v-pres Eggen & Lance Mortuary h2340 Yulupa Av
" Ruth A Mrs typ County Tax Collr r2340 Yulupa Av
Fegley Beyril S armory custdn State Natl Guard
" Lenard (Virginia R) emp Speed Space h3658 Primrose Av
Fehrman Edmund P (Edith M) mech Sonomusic Co h2313 Gardner Av
Feinbloon Joanie tchr City Bd Of Educ r4801 Saddle Club La
Feist Charles (Betty J) retd h2216 Sartori Dr
" Thos studt r2216 Sartori Dr
" Wm C USA r2216 Sartori Dr
Felan Wm (Marie) retd h1155 Spencer Av
Felciano J Clarence (Teresa A) (Felciano & Schuyler) h4010 Montecito Av
" Jack C (Donna M) florist h237 Talbot Av
" John R retd h4065 Alta Vista Av
" Marie slswn Penney's r717 Benton St
" Mathilda M (Wid Manuel) h1519 Fair Oaks Ct
" Michl (Lynn) emp Lewis Trucking h1260 Gordon La
" & Schuyler (J Clarence Feliciano Jeffries L Schuyler) archts 4010 Montecito Av
Felder Arth T (Debra J) serv tech Alpha Electronics h127 Heather Dr

CABLEVision
"Better Television By Cable"
Phone (707) 544-7337
1045 College Avenue, P.O. Box 1150
Santa Rosa 95402

SANTA ROSA FURNITURE CO.
Serta
MATTRESS and BOX SPRINGS
Where Good Furniture Is Not Expensive
LOOK FOR THE BILTWELL LABEL
4th and A Streets, Santa Rosa Phone 545-1901

GEORGE L. RICHARD-Realtor
Homes—Farms—Ranches—Income Property Management
"MULTIPLE LISTINGS"
2794 4th Street, Santa Rosa Phone 542-3207

FINE CLOTHING FOR MEN AND BOYS
Town & Country
Since 1882
PHONE 542-8500
FOURTH AND D STREETS
"YEARS OF FRIENDLY SERVICE"

FELDER
" Lonnie bkpr Bishop Hansel Ford r127 Heather Dr
" Yolanda emp Bishop Hansel Ford h915 Mendocino Av Apt 28
Feldman Joan V fruit wkr h708 Polk St
" Morris (Sylvia R) podiatrist 536 B St h2022 Stonewood Dr
Felger Ronald (Barbara T) tchr Slater Jr High Sch h3980 Chanate Rd
Felice Alf L (Ellen D) slsmn Grey Bar Elecric h1634 Clover Dr
Feliciano Joseph E (Joan) asst trust ofcr Exchange Bank rKenwood
Felix Chris M (Joy A) driver State Div Of Forestry h1131 Orchard St
" Fedor C (Rita A) cement wkr State h2671 Victoria Dr
" Geo H (Marga M) clk Sebastopol Lbr h739 Southwood Dr
" Gus H retd h1151 Humboldt St
Feliz Ada B Mrs retd h1032 4th St
" Geo (Mary E) h819 King St
Fellenberg C A (Edith P) (Landscaping & Contractors) h3075 Marlow Rd
Fellenz Conrad T (Mary D) eng Christianson & Foster h3224 Hermit Way
Fellez Frank G (Cheryl) clk PO h1122 Modoc Dr
Fellows Elvin R (Bessie L) emp Don Dowd Co h4019 Finley Av
Felly Frank G (Cheryle E) clk PO h1138 Santa Barbara Dr
Felt Chris L (Shirley M) security ofcr K-Mart h1733 Ridmar Av
" Leo H (Amanda W) retd h1156 Wild Rose Dr
Felton Dale A r768 Brittain La
" Forrest W (Mollie A) emp C & D Battery h768 Brittain La
Feltre Frank retd r729 Karen Way
Feltz Fred C Mrs h1257 Morgan St
Fench Dennis (Sherry) emp S & M Sup h3900 Montgomery Dr Apt 3
Fendly Brian hlpr Smitty's Equip Rentals r219 Grove Av
" Eug (Marjorie E) aud State Bd Of Equalization h219 Grove Av
Fenimore Ralph H (Gerry) linoleum Rafel Floors h2070 Hearn Av
Fenk Ron J (Judy M) emp Market Whol Grocery h2303 West Av
Fennell Alice Mrs retd h1130 4th St Apt 303
" H J h440 Mayfield Dr
Fensler Paula M psychiatric tech Sonoma State Hosp h5174 Parkhurst Dr
Fenstermaker James cabt mkr Superior Bldg Material h3820 Sumner La Apt 16
Fenton Fyrel slsmn h1151 Guaymas St
" Rachael M (Wid Edw) retd h341 Benton St
Feranchek Evelyn A Mrs teller Crocker-Citizens Natl Bank h834 Boyd St
Ferber Grace Mrs fnshr Mayette Drive In Clns r417 El Portal Dr
" Melvin W (Grace G) pntr Disheroon Painting h417 El Portal Dr
Ferdinand James L (Adeline) retd h404 Denton Way
" Joseph M (Minnie M) retd h722 Charles St
Fereira Nancy L opr Billie's Hair Styling & Wig Salon h1384 Slater St
Ferguson A C Mrs real est h368 Bucks Rd
" Betty Mrs slswn h1825 N Slater St
" Betty J Mrs ofc sec D L Faull Realtor & Assoc r95 Alma
" David F slsmn r2525 Midway Dr
" Deanne Mrs teller Summit Sav & Loan r2265 Mc Bride La Apt J
" Dennis (Deanna) teler Summit Sav & Loan h2265 Mc Bride La Apt J
" Dwayne P USA r619 Brittain La
" Edna Mrs clk Unruh's Studio & Camera Shop h1121 Humboldt St
" Edw N (Norma) searcher Sonoma Title Guaranty h1018 Sunset Av
" Eliz M (Wid Dugald) retd h2018 Montecito Av
" Gloria J clk typ County Agrl Comn r1905 San Miguel St
" James acct Touche Ross & Co
" Julie ofc sec Carricks h1265 Pacific Av Apt 33
" Ollie M (Wid John A) emp Clark Nursery h619 Brittain La
" Percy (Ruby I) retd h4032 Sacramento Av
" Phyllis r2841 Iroquois St Apt 2
" Priscilla B lab Clark Nursery r619 Brittain La
" Rosalie clk County Aud- Controller r13125 Hwy 126
" Velma F (Wid Grover) retd h2525 Midway Dr
" Wm L (Sarah) retd h423 Myrtlewood Dr
" Wm R (Paula) loan mgr Crocker Citizens Natl Bank h516 Shay Av
Ferick John (Zada P) retd h1005 North St
Feris Archie L (Frances O) mover Lazy J h479 Sahara St
Ferm Ervera (Marian E) retd h6131 Montecito Blvd Apt 10
Fernandez Alfredo (Zenaida) grinder Optical Coating Laby h2127 Fremont Dr
" Anthony mtcemn County Rd Comnr rOccidental
" Betty clk Bank Of America rSonoma
" Celestino (Angela) greenskpr Oakmont Golf Club h207 W 3d St
" Celestino Jr greenskpr Oakmont Golf Club r207 W 3d St
" Luis emp A P I Constn r1747 Shelley Dr
" Mel P (Beverly J) dist mgr Life Tile Co h3626 Cypress Way
" Ralph H (Maxine) wldr Yuba Constn h2015 Burbank Av
" Senon mtcemn County Rd Comnr rHealdsburg
" Tony J (Agnes) surveyor State Div Of Hwys h1233 Sunset Av
Ferra Tony emp American Bakeries
Ferrando Lawrence J sec Kauth Bros Inc Welding rBoyes Hot Springs
Ferrara Peggy Mrs r3030 Home Rd
Ferrari A E clk Thrifty Drug h2336 Dutton Av
" Arnold J (Carol) partsmn Bishop Hansel Ford h2318 Olympia Dr
" Carol Mrs clk Exchange Bank r2318 Olympia Dr
" Donald L emp Sanitary Disposal r1300 Fulton Rd
" Frantina (Wid Peter J) h4770 Londonberry Dr
" Gerald P (Bernice) (Redwood Empire Press) h1067 Ruby Ct
" Herman (Hazel) retd h529 El Dorado Ct

THE BANK OF CALIFORNIA
NATIONAL ASSOCIATION

FERRARI
" John B (Rose) retd h320 W 8th St
" Richd L (Joyce M) (Redwood Empire Press) h1229 Olive St
Ferrario Mario (Ida) retd h1607 Kelley St
Ferrars Louis retd h742 Charles St
Ferreira Veronica M (Wid Manuel R) h731 Southwood Dr
Ferrell Edna (Wid Floyd) retd h102 Ripley Ct
Ferrera A C h616 Cherry St Apt 5
Ferrero Carlo farmer r1683 Burbank Av
" Frank N (Marie E) butcher Gene's Meats (Petaluma) h2323 Westview Way
" Marie Mrs clk E R Sawyer Jwlrs r2323 Westview Wy
" Pierina (Wid Carlo) retd h1683 Burbank Av
" Wm (Lynn) emp City h999 Sonoma Av Apt 19
Ferrier Pauline K Mrs (La Siesta Motel) r4212 Santa Rosa Av
" Syme W (Pauline K) retd h4212 Santa Rosa Av
Ferriera Ralph emp State Div Of Hwys rSonoma
Ferris See Also Faris Farris And Phariss
" Carolyn E (Wid Gerald A) ofc sec Farmers Mut Ins h400 Denton Way
" Linda studt r1268 Ripley St
" Raymond (Maxine) barber Coddingtown Barber Shop h1268 Ripley St
Ferro Mildred L nurse Sonoma Community Hosp rPetaluma
" Raymond N (Marion L) prin Kawana Sch h5942 Yerba Buena Rd
Ferry Adrienne Mrs soc wkr r2025 Mission Blvd
" Wm r1539 Humboldt St
Fertitta Vincent A (Teresa M) whsemn Ritz Food Distrs h2383 Santa Rosa Av
Fess Richd h3247 Santa Rosa Av
Fessler David S (Karen A) slsmn Sunset West h445 Nannet Av
" Harry W (Evelyn) retd h929 Hendley Av
Fetch Minnie (Wid Harry) h403 Brown St
Fetter Adele A (Wid Geo) retd h1015 Royal St
" Louise (Wid Allen T) retd h940 Wright St
Fetz Dave (Janett) USA h762a Orchard St
" John E (Marian W) dept dir County Supt Of Schs h5560 Montecito Av
Feudner Albert V (Ruth C) storekpr State Div Of Forestry h533 Ashbury Av
" Patricia studt r533 Ashbury Av
Fewel Linda tchr San Miguel Sch rP O Bx 743 Guerneville
Fick Ferris B (Margt A) (Ferris Wheel Liquors) h2297 Hearn Av
Fickers Donald F (Elaine L) mach opr C & D Battery h899a Boyd St
Fidjeland Leanna h2735 Tachevah Dr Apt 30
Fidler Ray W (Anna) retd h2044 Magowan Dr
Fieguin Geovanni (Irma) electn eng Becktel Corp h2515 Whitewood Dr
Field See Also Fields
" Bobbie emp Mutual Of New York r7019 Fairfield Dr
" C Edw (Bobbie S) civ eng & estimator 3559 Airway Dr Rm 14 h7019 Fairfield Dr
" Eug P (Nelda) (Montecito Car Wash) h2213 Mission Blvd

FIELD
" Minnie R (Wid A J) h496 Sahara St
Fielder D E studt r1010 Crest Dr
Fielding Lewis h2350 Mc Bride La Apt D1
Fields Alice B retd r600 Bobelaine Dr
" Bertha Mrs sec-treas Selvage Concrete Products Inc r3309 Sebastopol Rd
" Bob A (Ellen) wldr Kauth Bros r790 Hunter La
" Jean L Mrs nurse h2507 Shawnee St
" Larry (Marline) emp State Farm Ins h807a Pressley St
" S J h1073 Del Port Av Apt 3
" Terrell H (Bertha) pres Selvage Concrete Products Inc h3309 Sebastopol Rd
" Wm A (Claire P) ofc mgr Phillips Petroleum Co r499 Mountain View Av
" Wm W Jr (Gracie L) pres Ziegler's Building Supplies Inc h3523 Fir Dr
Fierpo Bruce (Cheri) ins sls supvr California State Auto Assn h4770 Stonehedge Dr
Fiesell Theo J (Mary M) constn wkr h2035 W College Av
Fiesta Market (Stan Mohar Jr) 2751 4th St
" Meats (Stanley J Mohar) 180 Sebastopol Rd
Fietsam Gilbert M (Barbara) sht mtlmn h137 Boas Dr
Fife Ray E (Laura M) h720 Dutton Av Apt 29
Figg-Hoblyn (Thos Figg-Hoblyn) leather creations 443 Coddingtown Shop Ctr
Figg-Hoblyn Thos B (Charlene) (Figg-Hoblyn) h130d Carrillo St
Figge Fred J (Myrtle R) retd h67 Coronado Cir
Figone Elise A (Wid Joseph) retd h723 Green Way
" Pete (Rosa) retd h613 Granberg Ct
Figoni Alleta admissions wkr Sonoma Community Hosp r4068 Haney Dr
" Robt (Gayle) constn wkr h4068 Haney Dr
Figuera Alphonso hlpr G K Hardt Co r316 W 8th St
" Tony E (Helen R) retd h316 W 8th St
Figurette Bras (Mrs Karola Parkin) lingerie 370 Coddingtown Shop Ctr
Filben Betty J Mrs (Cape Cod House Antiques) r4090 Santa Rosa Av
" Herbert B (Betty J) (Cape Cod House Antiques) h4090 Santa Rosa Av
Filbrun R L h762 Mendocino Av Apt 17
Filer Edna D retd h1515 Range Av Apt 4
" Gordon h1517 Range Av Apt 4
Filippi Carlo N (Geraldine M) tchr Healdsburg High Sch h3432 Hoen Av
Filippini Eug (Nellie T) driver Burgermeister Brewery h1930 Geary Dr
" Nellie T Mrs dental asst Luverne D Gullickson r1930 Geary Dr
Filler J h822 West Av Apt 32
" Paul A (Marie T) retd h128 Coronado Cir
Fillippini Rosa (Wid Lidamo) retd h1204 Temple Av
Fillmore Bertha J Mrs mgr Sonoma Surgical r3544 Holland Dr
" Leonard A (Bertha J) mgr Sonoma Surgical h3544 Holland Dr
" Rosalyn bkpr Oakmont Golf Club r3544 Holland Dr
Filson Ethel (Wid H D) h38 Wayside Dr
Finali Richd F (Susan L) trucker h1060 Jennings Av
Financial Counselors Loris Scott Mgr 1148 State Farm Dr

MEAD CLARK LUMBER COMPANY, Inc.
THIRD AND WILSON STREET, SANTA ROSA
Your Home Owned Yard
Free Delivery to 50 Miles
PHONE 542-4141

WELTI CHAPEL OF THE ROSES

Santa Rosa's Most Beautiful Funeral Home Serving Every Faith Since 1875

Deputy Coroner

Funeral Director

Ample Off Street Parking

1225 SONOMA AVENUE SANTA ROSA

PHONE 545-0880

INSURED SAVINGS — HOME LOANS

Summit Savings AND LOAN ASSOCIATION

Main Office 90 Santa Rosa Avenue — Phone 546-0544
715 Hahman Drive, Montgomery Village — Phone 546-0544
119 North Main Street, Sebastopol — Phone 823-7411
3300 Jefferson Street, Napa — Phone 255-3310

FINANCIAL

" Programs Inc Fred J Mc Mullen Dist Mgr inv 517 Spencer Av
Finch Benj H (Monmie B) retd h529 Angelus St
" Charles L (Thelma E) custdn Santa Rosa Sch Dist h1719 Brush Creek Rd
" Earl G (Dorothy L) retd h558 Aston Av
" Sherman J (Evelyn R) dist conservationist US Dept Of Agrl h2729 Patio Ct
Finck Florence (Wid Wilbert) h666 Church

FINE ART REWEAVING (Marie Lo-Bue), Weaving And Reweaving Moth Holes, Cigarette Burns, Tears Tablecloths And Draperies, Chesterfields And Rugs, Prompt Attention To Mail Orders, 775 Summerfield Rd, Tel 539-0248 (See Index To Advertisers)

Fineburg Rose Mrs r3895 Santa Rosa Av
Fineren John (Dorothy) studt h1120 Lance Dr Apt C
Fingerlos Patricia teller Exchange Bank rRohnert Park
Fingerson Burton T (Margt E) with BURTCO h763 Santa Ana Dr
" Margt E Mrs bkpr Santa Rosa Tent & Awning r763 Santa Ana Dr
Finigan Joseph H Jr (Eleanor) slsmn Carniglia Ins Agcy h3361 Magowan Dr
Finishing Touch Wedding Shop (Mrs Mary A Cotter) 2421 Midway Dr
Finitz James R h5020 Carriage La
Fink Irene Mrs h635 Parkside Dr
" Michette emp State Farm Ins r635 Parkside Dr
Finkenkeller Ernest A Jr (Countryside Pet Shop) r3410 Gerniville
Finkle David auto mech h147 Mark West Springs Rd
Finley Brett W (Patrice I) emp Pac Tel h4229 Montecito Av
" Carmen J dir Sonoma County Supt Of Schools r4820 Rockridge La
" Carolyn K Mrs dist Homcare Products h3652 Evergreen Rd
" Charles H (Eleanor S) slsmn Santa Rosa Egg Farm h4659 Sonoma Hwy
" Douglas L (Ruth) claims supvr State Farm Ins h2028 S Pueblo Ct
" Eleanor emp Summit Sav & Loan r4659 Sonoma Hwy
" Floyd L (Hattie M) retd h3820 Sumner La Apt 8
" Franklin E (Leonarda) slsmn Edw R Bacon Co h2334 Olympia Dr
" Geo M (Lillian) emp Pac Tel h617 Monroe St
" Geo W (Fern) sexton Episcopal Church Of The Incarnation h622 Cherry St
" Jake (Judy) painting formn Oakmont Admn Ofc h313 Sherwood Dr
" Lee (Lila M) (Santa Rosa Woodwork) h527 Calistoga Rd
" Lillian Mrs nurse Dr Walter E Weber r617 Monroe St
" Mark h224 Grove Av
" Perry E (Ardith) retd h1410 Monroe St

FINLEY RUTH W
PRESIDENT PRESS DEMOCRAT PUBLISHING CO
PRESIDENT FINLEY BROADCASTING CO

FINLEY RUTH W—Contd
425-427 MENDOCINO AV
TELEPHONE 546-2020
H1020 McDONALD AV
TELEPHONE 545-4766

" Shirley emp Optical Coating Laby h1241 Santa Ana Dr
" Wilson (Viola J) r4235 Montecito Av
Finn Irene O h723 Church St
" Robt E (Carol E) merchant marine h1255 Kathy Way
" Ronald R (Debra D) studt h515 Olive St
" Sidney S retd h612 Codding Dr
Finnegan Florence (Wid John) h3145 Rocklin Dr
" John W r3145 Rocklin Dr
" Mike (Rosie) uphol h2050 Mendocino Av Apt 16
Finnemore Dora I dir spl serv Santa Rosa City Schs h3530 Fir Dr
Finnerty John eng tech County Water Agcy rSebastopol
" Robt E (Lois A) emp St Laurent Chevrolet h682 Benicia Dr
Finney Dawn Mrs h1029 Link La
" Phillip A analyst County Dept Of Pub Health rSonoma
" Wilbur D (Ruth L) driver h958 Frazier Av
Finster Leonard A (Louise) drftsmn Rietz Mfg h5113 Oak Park Way
Finton L E h900 Edwards Av Apt Q
Fiore See Also Fiori And Fiorie
" Hanna C Mrs (Larkfield Hdw & Variety Store) r1324 Manhattan Way
" Joseph A (Hanna C) (Larkfield Hdw & Variety Store) r1324 Manhattan Way
" Susan clk Larkfield Hdw & Variety Store r1229 Pacific Av Apt 6
" Tony clk Larkfield Hdw & Variety Store r1324 Manhattan Way
Fiori Alf S (Doris P) driver Petaluma Co-Op Creamery h1014 Ruby Ct
" Bonnie Mrs clk County Dept Of Pub Health rSebastopol
" Geo h736c Beaver St
" Geo (Edna) mgr Kanotechi Harbor Inn h2352 Alvarado Av
" Henry (June E) emp County h512 Halwood Ct
" June B Mrs ofc mgr Zumwalt Chrysler-Ply r1836 Tisserand Dr
" Ray A (Virginia) (Fiori Restr) h458a Las Casitas La
" Ronald (Lorna) meat ctr Roseland Meats rRohnert Park
" Steve L mech Idaco Lbr r2352 Alvarado Av
" Thos (Linda) carp h1554 Surrey Dr
" Thos R (Bonnie) mgr Diamond National Corp rSebastopol
" Vernon A (June B) shop formn Zumwalt Chrysler-Ply h1836 Tisserand Dr
Fiorie Henry E (June) mtcemn County Rd Comnr h690 N Wright Rd
" Shirley A studt r690 N Wright Rd
Firchow Paul C (Margt M) retd h337 Carrillo St
Fireman's Fund American Insurance Co John C Overton Claims Supvr 1401 4th St
Fires Buford L (Linda) emp Stevensen Equip h725 Palomino Dr
" Dorothy clk Teamsters Union Local 980 rSebastopol

Fires (RJ) ROOTBEER

PEPSI-COLA BOTTLING CO.

BOTTLERS OF PEPSI-COLA - SQUIRT - HIRES - BIRELEYS - BUBBLE-UP

3029 COFFEY LANE, SANTA ROSA

PHONE 542-7536

PEPSI-COLA

"SPURGE" HENDERSON BAIL BONDS

LOW RATES OPEN 24 HOURS FAST SERVICE

408 Santa Rosa Avenue, Santa Rosa Phone 542-7050

FIRES
" Jerry (Louise) h803 Margaret St

Fireside Stationery The (John F Rollin) 2316 Magowan Dr

FIRESIDE THRIFT, H Warren Stern Exec V-Pres, W J Schreier Mgr Signature Loans, Also Auto, Furniture, Real Estate, $100.00 To $10,000, You Tell Us How Much You'd Like To Pay Each Month, Also Thrift Investment Certificates, 5 Per Cent Interest Per Year Plus 1 1/4 Per Cent Bonus Equal 6 1/4 Per Cent Interest Per Year, 5½ Per Cent Pass Book Accounts, 218 Coddingtown Center (95401), Tel (707) 546-7722

Firestone Donald studt r2175 Grosse Av
" Geo M (Betty A) phys 1180 Montgomery Dr h2175 Grosse Av
" Lee (Myrtle) retd h87 Cardinal Way
" Robt studt r2175 Grosse Av
Firman Lucyinda Mrs h1416 King St
First Assembly Of God Rev A Watson Argue Pastor 415 Steele La
" Baptist Church Rev Robt A Heydon Pastor 3300 Sonoma Av
" California Co John P Taylor V-Pres-Mgr inv 50 Santa Rosa Av
" California Title Co Wm J Rivera V- Pres-Mgr 823 4th St
" Christian Church Rev Loran M Biggs Pastor 1315 Pacific Av
" Church Of Christ Scientist 330 North St
" Citizens Investment Co (Richd A Rigg) 2435 Professional Dr
" Congregational Church Of Santa Rosa Rev Billy E Evans Pastor 707 Silva Av
" Methodist Church Rev Howard B Daulton Pastor 1551 Montgomery Dr
" Missionary Baptist Church Rev R B Williams Pastor 375 Calistoga Rd
" Presbyterian Church Rev Donn Jann Pastor 1550 Pacific Av

Fischer See Also Fisher
" D R h5411 Sonoma Hwy
" Don L (Eva) policemn City Police Dept h928 Tranquillo Calle
" Donald R (Helen M) heavy equip opr h1203 Stony Point Rd
" Ernest F (Delores) emp Sears h1806 Robin Hood La
" Francis Mrs mgr Rockwood Apartments r2501 Steele La Apt 1
" Frank (Francis) retd h2501 Steele La Apt 1
" Harold (Alice C) sports dir Prescidio h1250 Los Olivos Av
" Herman C (Ruth Y) retd h341 Greenfield Cir
" L h4001 Sonoma Hwy
" Manfred F (Lieselotte) slsmn Santa Rosa Mtrs hRear 3694 Chanate Rd
" Martha M Mrs clk Bennett Valley Center h1275 Martha Way
" Richd H (Mary E) constn lab Arganut Constn h3619 Moorland Av
" Rosa Mrs retd h435 Orchard St
Fisenhauer Richd T (Audrey) mech The Washing Mach Man h238 Carrillo St
Fish Blanche F (Wid Howard) h1870 Humboldt St Apt 1870

FISH
" Eug H (Mildred T) (A-1 Equipment Rentals) h84 Fairway Dr
" Harold barber Coddingtown Barber Shop No 2
" Howard H (Dorothy M) bartender Sportsman Tavern h931 Middle Rincon Rd
" Leonard R (Jean) (A-1 Equip Rentals) h427 Pheasant La
" Lila J (Wid Ralph H) retd hRear 931 Middle Rincon Rd
" Rhona R clk County Assessor r427 Pheasant La
" Ruth E clk County Social Serv rSebastopol
" Steph E (Margt) clk A-1 Equip Rental r6640 St Helena Rd
" Tom h500 Sonoma Av Apt E
Fishburn Marie (Wid Abr) r833 Carley Rd
" Robt P (Joan K) h704 Dutton Av
Fishelson Ida Mrs hRear 1010 De Turk Av
Fisher See Also Fischer
" Adam (Toje) tchr Sonoma State College h6 San Juan Ct
" Ann L Mrs h586 Carr Av
" Anne M Mrs h744 Leo Dr
" Arth R (Laura) merchant marine h952 Butler Av
" Books (Mrs Vera R Mayo) 524 5th St
" Brian D (Patricia) undwrtr State Farm Ins h1109 Butte Dr
" Byron E prin Brook Hill Sch rSebastopol
" Clay (Beatrice) retd h5858 Channel Dr
" Cyrus C (Margt) retd h101 Romani Ct
" Dale E (Marjorie) tchr Santa Rosa Sch Dist h1632 Woodward Dr
" Danl L (Nancy) emp City Parks & Recreation Dept h2618 S Dutton Av
" Darrold nailer Idaco Lbr r551 Middle Rincon Rd
" Donald J r1146 Grand Av
" Eliz h2828 Iroquois St Apt 1
" Harold A (Esther) cook Chat & Chew Cafe h623b Granberg Ct
" James W (Ruth H) dir Culligan Water Conditioning h5605 Sonoma Hwy
" Jim E (Lois I) serv sta atndt h1810 Rose Av
" John W (Donna) pres Culligan Water Conditioning r134 Country Club Dr
" Kurt tech Structural Testing rPetaluma
" Leona E (Wid Hartzel) retd h1017 Stony Point Rd
" Ray (Joyce) evaluator County Assessor h433 Jacqueline Dr
" Richd E (Clara M) retd h1916 Diamond Ct
" Robt C (Elsie M) dept mgr Safeway h551 Middle Rincon Rd
" Robt R (Pamela L) x-ray opr Kaiser Steel h1056 Leddy Av
" Vernon (Doris B) retd h4712 Stonehedge Dr
" Wilnetta B (Wid Winfield S) h1517 Vallejo St
Fishfader Wm H (Shelia) sls mgr Talmadge Babe Wood h332 Beech Av
Fishleigh Janette (Wid E H) retd h916 San Domingo Dr
Fisk Ann Mrs home economist h1916 Midway Dr
" Carole J clk Exchange Bank r528 Jack London Dr
" Millard L h115 W Robles Av

KING'S OFFICE SUPPLIES & EQUIPMENT, Inc.

PRINTING - OFFICE FURNITURE AND MACHINES - SUPPLIES

BOB HARRIS

PHONE 545-6110

515 5th Street, Santa Rosa

CAMPBELL REALTY

Ranches

Acreage

Homes

Exchanges

MLS

1747 FOURTH STREET SANTA ROSA

PHONE 544-5131

Residential-Commercial
"Service When You Need It Most"
Dee Jay's
SASH & GLASS
13 WEST THIRD STREET
SANTA ROSA
546-7344

RALPH HAYES
1212 4th St.
545-8806 or 542-0958
VERN LAWSON
1212 4th St.
545-8806 or 539-9228
FRED PERRY
1212 4th St.
545-8806 or 542-1019
LIFE - FIRE - AUTO
BUSINESS INSURANCE - BOATS
SPECIAL PACKAGE PLANS
FARMERS INSURANCE GROUP
Symbol of Superior Service

BUILDINGS UNLIMITED
(A DIVISION OF NOR-CAL DESIGN GROUP)
General Contractors
Star Metal Buildings — Curoco Metal Carports
Hydro-Spray Automatic Car Wash Equipment
2200 East County Center Drive, Santa Rosa
Phone 544-1277

Fiske Frank E (Merle) agt Walter Smith Ins Agcy h2621 Sage St
" John N (Ada R) retd h223 Belhaven Ct
" Marilyn r608 Terra Linda Ct
" Marvin L (Wilhelmina) retd h608 Terra Linda Ct
" Merle slswn Forsyth Realty & Inc r2621 Sage St
" Sandra D Mrs ofc sec State Farm Ins h830 Easton Dr
Fistick Olive E Mrs retd h1090 Carr Av
Fistolera Armido (Kate) retd h2220 Sebastopol Rd
Fistor Enterprises (Wm W Fistor) cosmetics distr 2012 4th St

FISTOR REALTY (William W Fistor) Realtor, Member Sonoma County Multiple Listing Service, 2012 4th St, Tel 545-7851, Night Tel 539-3466

" Steve retd h1222 Mc Connell Av
" Wm W (Mary E) (Fistor Realty) h4747 Sullivan Way
Fitch Dorothy D nurse Warrack Med Center Hosp r1410 Ridley Av
" Kathleen h642 Cordelia Dr Apt 1
" Lenora h230 Blue Jay Way
" Ralph D (Ninette) dist rep P G & E h313 Jean Dr
Fitchie Kenneth bkpr Basham-Christensen h1140 4th St Apt 134
" Kenneth Jr (Jacklyn) clk Safeway h14 Shady La
Fittinghoff Alex D (Susan L) planner City h1820 Austin Way
" D A (Eugenia) asst dept mgr G K Hardt Lincoln-Mercury h5119 Newanga Av
Fitz Edwin M (Dolores) acct Sleeze & Eckhoff h2502 Hidden Valley Dr
Fitzgerald Christine studt r2156 Beverly Way
" Donald R sls eng Rietz Mfg h1530 Atlanta Ct Apt 18
" Donald W (Raylene E) slsmn Hagemann Meat h2162 Franklin Av
" Edna (Wid Daniel) retd h6389a Sonoma Hwy
" Ellen C (Wid Wilson D) domestic wkr h1224 Rutledge Av
" James C studt r1256 Clover Dr
" James M (Dianne) repr Sears h1256 Clover Dr
" John D (Evelyn M) (Fitzgerald & Von Der Mehden) h3538 Fir Dr
" John J (Audrey W) parts mgr Guanella Tractor h515 Leo Dr
" John M (Shirley A) coach Cardinal Newman Catholic High Sch h1316 14th St
" John V (Roberta) (J Vincent Studio) h1335 Calistoga Rd
" Mary Mrs retd h1530 Boston Ct Apt 7
" Patricia Mrs recpt Billie's Hairstyling h2156 Beverly Way
" Raylene Mrs h1015a Royal St
" Robt (Thelma) apt mgr 1570 North St h1570 North St Apt 7
" Robt J (Mary) data processor P C Services h434 Oak Lake Av
" Robt W acct r3538 Fir Dr
" Semina M (Wid John T) h826b Sonoma Av
" & Von Der Mehden (John D Fitzgerald Lloyd Von Der Mehden) lwyrs 1041 College Av

FITZGERALD
" Wm (Ava) (Avis Junk Shop) h53 Romani Ct
" Wm H animal control ofcr County Animal Control rGuerneville
Fitzgibbon Elaine (Wid Paul) retd h1425 Monroe St
Fitzpatrick Barbara J Mrs bkpr Yaeger & Kirk h108 Boyce St
" Hugh J (Lorene E) (Touche Ross Bailey & Smart) h6722 Oakmont Dr
" James studt r1650 Bryden La
" James P (Winnie E) genl formn C&D Batteries rKenwood
" Lanvina B hsekpr Holy Spirit Catholic Church h256 Hermosa Cir
" Maurice (Claire A) furrier h565 Oasis Dr
" Michl F (Josephine G) h208 Mockingbird Cir
" R Harriet Mrs lndry wkr Sonoma Community Hosp h3551 Chanate Rd
" Richd J (M Louise) (D's Coffee Shop) h212 Shortt Rd
" Terrence (Leona) bldg contr h1650 Bryden La
Fitzsimmons Maude W (Wid Max) retd h1937 Montgomery Dr
Fitzwilliam Charles W (Marguerite S) retd h4378 Bennett Valley Rd
" Marguerite S Mrs claims rep US Social Sec (Dist Ofc) r4378 Bennett Valley Rd
Five Star Homes Marlin D Mc Allister Pres Albert J Sloat Sec-Treas genl bldg contrs 937 Piner Rd
Fix Hannah smstrs A&N Lummus Co rRohnert Park
" Pat h1029 4th St
" Ronald (Carol) carp Cooper & Towery h1537 Leonard Av
Flader Yvonne r99 Mountain View Av
Flaherty Edw J (Barbara) emp P G & E h2146 Westwood Dr
" Loyd (Margt) pilot San Francisco Airport h4732 Stonehedge Dr
" Maggie Mrs x-ray asst Warrack Med Center Hosp r4732 Stonehedge Dr
Flaky Cream Do-Nut Shop (Robt Nelson) 731 4th St
Flame Gas & Appliance (Gordon And N E Waltenspiel) gases liquefied petroleum 1480 Guerneville Rd
Flamingo Beauty Salon (Mrs Maxine Harris) 2777 4th St
" Golf & Country Club 600 Los Alamos Rd
" Motor Hotel Rudy A Di Stefano Genl Mgr 2777 4th St
" Phillips 66 (James W Larner) 2801 4th St
Flamson James H spl agt Bankers Life rCalistoga
Flanery Geo K (Lena G) plmb City Plmb h2364 Lillie Dr
Flannery Patricia A Mrs h525 Richardson Ct
Flannigan Terrence G (Deloris M) distr Kirby Vacuums h4771 Sunshine Av
Flarety Lillian S h4040 Hoen Av Apt 4
Flatebo Richd (Virginia) constn wkr h2821 Marlow Rd
Flaum David (Katherine) tchr Santa-Rosa High Sch h3384 Donahue Rd
Flavel Ernest E (Mary E) rancher h5823 Sonoma Hwy
Fleagle Martha waitress h211 South E St
Fleat Frances r2461 Summerfield Rd

Redwood Empire Title Company
TITLE INSURANCE—ESCROWS
545-5130
2995 Cleveland Avenue Santa Rosa 2360 Sonoma Avenue

LANE Supply, Inc.
620 SEBASTOPOL RD., SANTA ROSA
BUILDING MATERIALS
Asphalt and Asbestos Products
Aluminum Products
Plywoods and Doors
Steel Reinforcing
Nails
Plumbing Supplies
Builders Hardware
Paints and Sundries
Plumbing Fixtures
Flooring
PHONE 545-2940

Fleck Donald (Rita J) x-ray tech Warrack Med Center Hosp h1525 Atlanta Ct Apt M
" Jacob J (Martha M) (Jake's Barber Shop) r3309 Santa Rosa Av
" Raphael M (Kath) policemn City Police Dept h422 Garfield Park Av
" Rita chf tech Physicians Med Laby r1525 Atlantic Ct Apt A
Fleckenstein Jack emp State Div Forestry rHealdsburg
Fleet Ralph J (Patricia A) whsemn Empire Plmb & Htg h2923 Aloha La
" Reserve Assn 1351 Maple St
" Russell M (Maxine D) (Roseland Garden Center) h2250 Hearn Av
Fleissner Cuthbert (Eugenia) phys h1241 St Francis Rd
" Cuthbert M (Gudrun F) slsmn Foreign Automotive h1528 Escalero Rd
Fleming Betty Mrs h2872 S Dutton Av
" Bill H social wkr County Social Serv rRohnert Park
" Billy G (Patricia A) wldr Cotati Fabricators h930 Emmy Lou Ct
" Fern Mrs h615 Mc Donald Av
" Jackie slswn O'Neill Card Shop r101 Elliott Av Apt 7
" L Darrell (Dorothy) field rep Seven-Eleven Food Store h2416 Tamarisk Dr
" Linda A r2872 S Dutton Av
" Lorraine Mrs recpt Young Am Homes r416 Delores La
" Patrica waitress Donna's Donut Den r930 Emmy Lou Ct
" Tom studt r2416 Tamarisk Dr
Fleshman Charles (Reba) tech Palm Dr Hosp h2461 Chanate Rd
" Reba Mrs emp Kiddie Korner r2461 Chanate Rd
Fleshner Bernard R (Martha) mech Renault Oldsmobile h2424 Whitewood Dr
Fletcher Doreen Mrs emp Kushins Shoe h504 South E St
" Esther M (Wid Albert) h1081 Lilac Dr
" Floyd F (Esther M) (Frenchy's Phillips 66) r493 Hearn Av
" James H (Margt E) cook Sonoma State Hosp h899 Boyd St
" Margt E Mrs nurse Sonoma Community Hosp r899 Boyd (REAR)
" Paul T (Annette A) mach Rietz Mfg h5046 Canyon Dr
" Robt A (Judith M) tchr Santa Rosa High Sch h5839 Yerba Buena Rd
" Wilma (Wid Anga) retd h543 Humboldt St
Flick Earl R (Kathleen L) formn PG&E h1733 N Dutton Av
Flieger Jeffrey studt r1824 Little John La
" Robt S (Shirley M) tchr Santa Rosa Jr High Sch h1824 Little John La
Flight Deck Restaurant The Joe & Mrs Dorothy Smrz Mgrs 3221 Industrial Dr
Flint Donna studt h1220 Allison Way
" Geraldine L Mrs clk Rosenberg & Bush Dept Store h738a Slater St

FLINT
" Kathy studt r1220 Allison Way
Flitner John D (Antonia M) city atty City Of Santa Rosa h112 Fairway Dr
Flohr Beverly M Mrs (Cinchell's Donut House) r416 Umland St
" Diane Ms emp Bennett Valley Mkt h1011 Santa Ana Dr
" Edwin J (Grace C) plantmn Petaluma Co-Op Creamery h2116 Northwood Dr
" James h702 Monroe St
" James mgr Bennett Valley Mkt h3449a Bennett Valley Rd
" Louis C (Charlotte R) repr PG&E h2241 East Haven Dr
" Melvin F (Wilma R) chf City Police Dept h2042 Cummings Dr
" Wm F (Beverly M) (Winchell's Donut House) r416 Umland St
Flood Allan O (Virginia M) pres E R Sawyer Jewelers Inc r1139 Riebli
" Dwayne studt r501 A Street Apt 1
" Harry E h1555 Terrace Way Apt 8
" Merielle K studt r3724 Oregon Dr
" Robt E (Jean) (Conklin Bros) h1618 San Ramon Way
" Virginia M Mrs sec E R Sawyer Jewelers Inc r1139 Riebli
Flook Ethel M (Wid Wm C) retd h927 College Av
" Priscilla V studt r1200 Wyoming Dr
" Wm H (Priscilla T) sht mtl wkr Malm Metal Products h1200 Wyoming Dr
Florence's Rest Home (Mrs Florence Banthrall) 2043 Guerneville Rd
Flores Angelo (Lori) baker Petaluma French Bakery h2622 Magowan Dr
Flower Don (Corrina) retd h697 Dutton Av
" M C retd h940a Dutton Av

FLOWER SHOP THE (TONY'S) (A "Tony" And Louisa E Campiglia) 531 College Av, Tel 546-3465, Res Tel 545-6793 (See Index To Advertisers)

Flowerland (David S Weeks) florist 711 Village Ct
Flowers Andy C (Pauline) (Flowers Auto Repair) h603 King St
" Auto Repair (Andy C Flowers) 356 W College Av
" Beverly r1009 Vallejo St
" Donald P (Chloe A) mtce leadmn City Park Dept h2108 Waltzer Rd
" Gilbert L (Mildred) (Flowers Steele Lane Service Station) r130 Colonial Park Dr
" James acct Touche Ross & Co
" John (Mickey) emp Consani Trucking h521 Richardson Ct
" Michl L lab Rawley's Inc r527 Southwood Dr
" Nancy asst laby tech Norman Panting r4903 Old Redwood Hwy
" Orla (Loretta B) truck driver h527 Southwood Dr
" Phillip D (Mary J) hlpr P G & E h2110 Waltzer Rd

ZUMWALT CHRYSLER-PLYMOUTH
955 Santa Rosa Avenue, Santa Rosa
V.I.P. - Fury - Belvedere - Valiant - Barracuda
Chrysler Simca Sunbeam
Cars for Leasing
TOP QUALITY USED CARS - FACTORY SERVICE - BODY AND PAINT SHOP
Phone 546-2820

Santa Rosa
Medical & Secretarial Answering Service
1184 Yulupa Avenue
BUSINESS PHONE — 542-3112
RESIDENTIAL PHONE — 542-3112
MEDICAL PHONE — 542-5363

Homes — Ranches — Acreage
Business Property — Rental Agents
In My 50th Year of Successful Selling In Sonoma County
WE SELL and EXCHANGE
Phones 542-4911 - 542-4912



PEDROTTI
REAL ESTATE
205 Montgomery Drive

JOHNS-MANVILLE JM PRODUCTS
WESTERN BUILDERS-EMPIRE GLASS
COMMERCIAL . . . RESIDENTIAL
Asbestos Built Up — Asbestos Shingles — Asbestos Siding
1121 13th STREET SANTA ROSA PHONE 545-7949

AVCO THRIFT
2681 Cleveland Avenue
P. O. Box 6416, Santa Rosa 95406
Phone (707) 544-7780 or (415) 388-1185
AVCO

FLOWERS
" Rex pntr Bishop Hansel Ford r453 Scenic Av
" Steele Lane Service Station (Gilbert L Flowers) 777 Steele La
" Steve A lab Rawly's Inc r180 Winston Dr
Floyd Charles A (Mary A) retd h1600 Proctor Dr
" Elsie (Wid Wm K) emp Santa Rosa Genl Hosp h650 King St
" James (Jean) driver Yellow Cab h963 Stevenson St
" Joseph D (Evelyn G) trucker 1010 De Turk Av h1010 De Turk Av
" Merle J retd h360 Barham Av
" Monroe emp Santa Rosa Cast Products h1030 Boyd St
" Nancy h501 A Street Apt 3
" Perle J (Valeria) retd h1024 Wild Rose Dr
" Wm K (Loretta B) carp Lindsay Constn h800 Easton Dr
Flukn Harry M (Pauline) h2124 Mission Blvd
Fluss Isaac (Doreen) lwry 1675 E Foothill Dr h1675 E Foothill Dr
Flynn Dennis C tech County Surveyor rKenwood
" Elaine E Mrs bkpr Conklin Bros rKenwood
" Kenneth (Peggy) tchr Sonoma State College h2310 Olympia Dr
" Lora L retd h1030 Kenmore La
" Maurice J (Ruth B) tchr Herbert Slater Junior High Sch h5342 Monte Verde Dr
" Terry J (Gail) slsmn Niles Buick h3671 Arizona Dr
" Wm h540 Middle Rincon Rd
Fobbs Val (Ralene) lndry wkr Sonoma Community Hosp h1485 Ludwig Av
Fobes Edwin L (Dorothy W) retd h3747 Sacramento Av

Foc Beatrice Mrs retd h1585 Sebastopol Rd
Focha Lloyd formn County Rd Comnr rSebastopol
Foerstler Wm J (Claire) supvr County Agrl Comn rCotati
Fogal Robt (Kathy) emp Roseland Fire Dept h372 Flower Av
" Rosemary Mrs studt h1346 Poplar Av
Fogelberg Julie Mrs (Gualala Redwoods) rSebastopol
" S E (Gualala Redwoods) rSebastopal
Fogelsanger Rudolph S (Clara L) tech Federal Aviation Agcy h920 Mc Connell Av
Fogerness Jerry S (Nancy) surveyor Brelje & Race h506 Brown St
Fogh Carl (Laura) retd h4666 Circle Dr
Fogle Joseph E (Eurie) retd h106 Leland St
" Joseph F studt h437a E Street
" Wm E (Margt O) mech Veale Volkswagen h724 Leo Dr
Fogliani Adele Mrs r608 Middle Rincon Rd
" Kath studt r608 Middle Rincon Rd
Folai Charlotte E Mrs h226 Yates Dr
Folden Lewis A studt r5 Wayside Dr
Foley Chauncey M (Lucille) (Foley's Service Station) h625 Cherry St
" Daisy (Wid John) h4162 Price Av
" James E (Lillian E) (James E Foley Hearing Aids) h1936 Belmont Ct
" James E Hearing Aids (James E Foley) 1936 Belmont Ct

FOLEY
" Michl T (Joyce D) h479 Cottonwood Dr
" Michel J (Alice) guard Burns International Detective Agency h728 Pine St
" V B (Jane) retd h3616 Yale Dr
Folge Pat A (Alyce L) h1422 Olive St
Folger Goldie L (Wid Robt G) h549 Richmond Dr
" Robt G r549 Richmond Dr
Follansbee H D (Edith A) h1116 Harvard Dr
" Kent W (Barbara L) mech Talmadge Wood h1424 Hearn Av
Folsom Rita ofc mgr Dr Harding Clegg r1004 Summerfield Rd
" Robt M (Rita M) slsmn Monty's Appliances h1004 Summerfield Rd
Fomasi Paul J (Esther L) retd h218 Iowa St
" Peter W r1112 Cleveland Av
Fomin Nina cook Sonoma Community Hosp rForestville
Fonda Edw S (C Louise) retd h314 Belhaven Cir
Fong Jackson E (Kathleen) driver Foster Farms h588 N Wright Rd
Fontaine Leslie O (Alice M) prntr Press Democrat Publ h514 Corlano Av
" Richd L tech Natl Cash Register r514 Corlano Av
Fontana Carlo (Louise) retd h2080 Waltzer Rd
" Jack (Sandra) (Fontana Trucking) h1902 San Miguel Rd
" Trucking (Jack Fontana) 1902 San Miguel Rd
Fontes May slswn Carpenter Realty h560 Dexter St Apt A
Fontona Igenio asst pastor Holy Spirit Catholic Church
Foo Robt S (Agnes) optom 2222 Cleveland Av h5110 Silver Lake Dr
Food City Grocery (Stanley & Stanley L Jr Mohar) 130 Sebastopol Rd
Foody John B (Helen N) (Casa Rosa Pancake House) h3673 Green Hill Dr
Foondos James M (Georgia E) dist mgr Bankers Life Co h4011 Shadow Hill Dr
Foppiano Frank P (Inez E) whsemn Hiram Walker Distr h1009 Clover Dr
" Judith R communications wkr r1009 Clover Dr
Forbes Denny J (Mabel S) h5077 Rincon Av
" Margt M (Wid Geo) retd h1583 North St
Force Earl V (Betty) slsmn Baldwin's r1612 Mark West Springs Rd
" Thos (Ruth) h711 Tupper St
Forchini James F (Anita) eng Fluor Corp h3395 Badger Rd
Forcier Maude E (Wid Richd) r5206 Sonoma Hwy
Ford Alf E (Clara F) bartender Sarge's Place h1896 Stony Point Rd
" Alf G (Barbara L) mech h1892 Stony Point Rd
" Anna L (Wid Alf) h3136 Loretta Way
" Calvin E (Karen D) h705 Camellia Ct
" Clair (Sarge's Pl) r1896 Stony Pt Rd
" Donald R (Jan P) slsmn Westinghouse Elec Sup h1028 Ruby Ct
" Donald R (Jan) emp slsmn Westinghse Elec Sup h1024 King St Apt 3
" Dorothy claims processor Sonoma County Med Soc r1516 Camden Ct

SANTA ROSA SAVINGS AND LOAN ASSOCIATION
HOME LOANS—INSURED SAVINGS
HEAD OFFICE: 835 4th STREET, SANTA ROSA PHONE 545-2525
BRANCHES: 501 BROADWAY, SONOMA PHONE 996-1081
325 MAIN STREET, LAKEPORT PHONE 263-5401
999 GRANT AVENUE, NOVATO PHONE 892-2401

WHY A BUYERS' GUIDE?
IT IS CUSTOMARY TO INCLUDE A BUYERS' GUIDE IN THE CITY DIRECTORY BECAUSE:
It gives business firms the opportunity to elaborate upon a description of their products and services impossible in the limited space of regular Alphabetical and Classified listings.
* The Buyers' Guide is a necessary supplement to the regular listings; it is part of City Directory information . . . EXTENDED *

FORD
" Emma Mrs h4247 Miles Av
" Eug M (Midas Muffler Shop) rFairfax
" Francis J E Rev asst pastor St Roses Church r398 10th St
" Frank mgr Brunswig Drug Co h906 Santa Ana Dr
" Fredk W (Margt) retd h251 Monte Vista La
" Geo H (Marie M) retd h1712 Norte Way
" Harry E (Leah V) ofc mgr Cal Redwood Sls h5351 Diane Way
" Jerry A (Connie) asst mgr Safeway h1977 Mission Blvd
" Karen Mrs new accts Dean Witter & Co r2450 Tachevah Dr Apt B
" Leah V Mrs nurse Sonoma Community Hosp r5351 Diane Way
" Lewis mach Rietz Mfg rSebastopol
" Linda studt h101 Elliott Av Apt 7
" Margt M tchr Lincoln Sch h912 Spring St
" Mary A Mrs retd h818 Margaret St
" Nick D (Donna) tchr Lincoln Sch h5401 Du Pont Dr
" Richd (Ardith) h4407 Price Av
" Sara Kay r4247 Miles Av
Forde Robt (Marilyn J) v-pres Northwestern Title Security Co h1715 Tahoe Dr
Foreign Auto Sales & Dismantlers (Arth Robinson) 751 Yolanda Av
" Car Repairs (Gus Schmidt) 80 Sebastopol Rd
Foreman Carol Mrs med sec Dr Rudolph Oppenheimer r2313 Yulupa Av
" June P hsekpr h1627b Beachwood Dr
" Ronald R (Carol J) field rep Exchange Bank h2313 Yulupa Av
Foremost Foods Co Robt B Beyries Mgr 1709 Cleveland Av
Fores Edith M (Wid Henry P) retd h1115 Beaver St
Foresman Frank formn Everflex Aluminum Products rSebastopal

Forester Delmer W (Jacquelyn J) formn Fairchild Semi-Condr h1465 North St
" Henry R (Connie W) retd h1627 North St
" Jacquelyn J Mrs slswn National Fabrics r1465 North St
Foresti Stella (Wid Joseph L) retd h3152 Magowan Dr
Forget Duane S (Janelle B) slsmn Rawson Drug h1046 Ruby Ct
" Elford J (Lena) retd h203 W 8th St
Forkes Gary D (Nancy) clk Safeway h1519a Beachwood Dr
Forkner Charles A (G Irene) atndt Ray Snelson's Richfield Serv h4743 Montgomery Dr
Forman Eddie truck driver Fred Samer h622 Benjamins Rd
" Wm capt City Fire Dept Sta 3
Formsbag J studt h200 Bellevue Av
Formway Carman E Mrs clk Press Democrat Publ r1869 Janero Dr
" Jo Ann ofc wkr Press Democrat Publ r1869 Janero Dr
" Lee M (Carman E) sgt City Police Dept h1869 Janero Dr
" Utah S (Anita M) retd h3590 Phillips Av
Fornelius Carl gdnr County Admn rSebastopol
Forney Faye Mrs r1335 S Wright Rd
" Hazel retd r1065 Ludwig Av

FORNEY
" Lee mtcemn County Rd Comnr rPetaluma
Forni Will (Rose M) sculptor h4450 Montgomery Dr
" Wm J (Marilyn) dentist 3918 Princeton Dr h3022 Terra Linda Dr
Fornter Cliff slsmn Gallenkamps r3466 Idaho Dr
Forrestall Walter h22 Nadina Sq
Forrester Carolyn M Mrs nurse Santa Rosa Memorial Hosp r751 Southwood Dr
" Minnie M Mrs recpt Mayette Photography r751 Southwood Dr
Forster Donald E (Jackie) USAF h1528 Moonview Ct
Forsyth See Also Forsythe
" Cyril L (Dorothy) retd h45 Larkfield Maples Ct
" Edna typ Santa Rosa Sav & Loan r4741 Bridle Trail
" Henry dispr County Rd Comnr rBodega Bay
" Judith studt r2927 Montecito Av
" Norton A (Kath O) business asst Santa Rosa Jr College h2927 Montecito Av
" R Allan (Edna V) pres Forsyth Realty & Investment Corp h4741 Bridle Trail

FORSYTH REALTY AND INVESTMENT CORP, R Allan Forsyth Pres, Real Estate And Land Investment, 450 College Av, Tel 545-5693

FORSYTH TIRE CO, John H Downey Jr Pres, Ray Huntington V-Pres-Sec, Wheel Aligning, Brake Service, Batteries, Mufflers, Motor Tune Up, 872 4th St, Tel 545-6260, 246 Petaluma Blvd N Petaluma, Tel 762-2761 (See Index To Advertisers)

Forsythe See Also Forsyth
" James (Hazel E) retd h652 Tupper St
" John L studt r1250 Matanzas Way
" Wm H (Rita K) rep State Bd Of Equalization h1250 Matanzas Way
Forthofer Ruth C retd h1050 14th St
Forthuber Carolyn emp Midwest Circuits r3634 Evergreen Rd
" Harry D (Lea) consultant Metropolitan Life Ins h3634 Evergreen Rd
" Harry D Jr USAF r3634 Evergreen Rd
Fortier Joseph J (Mildred) prof Sonoma State College h3580 Verde Vista Dr
" Orbin W (Lillian D) retd h3618 Sacramento Av

FORTIER'S T V INC, Will Monroe Mgr, We Service All Makes Of Television, High Fidelity Radio Sets And Antennas, Home Of One Year Service With All New Sales 4221 Montgomery Dr, Tel 545-4192 (See Index To Advertisers)

Fortin Louis A (Joan L) admn asst City Eng h435 Umland Dr
Fortkamp Floyd H (Lelia M) equip opr h3972 Chanate Rd
Fortman Harry B (Viola B) electn Scott Elec h254 Sherwood Dr
" Maurice P studt r254 Sherwood Dr
Fortner Robt (Linda) carp h2729 Sonoma Av

CULLEN'S RINCON NURSERY
"PLANT TO A PLAN"
4050 Sonoma Highway, Santa Rosa
Phone 539-0855

HALL & SON, INC.
H & C METAL PRODUCTS
Plumbing - Heating - Air Conditioning - Plumbing Supplies - Appliances
3555 Airway Drive, Santa Rosa —546-3040— Coddingtown

MJT
Established 1920
Mitchum, Jones & Templeton
INCORPORATED
INVESTMENT SECURITIES
50 E Street, Santa Rosa 95404

Fortriede Julia retd r2168 Beverly Way
Fortuin Margaretta N Mrs instr Santa Rosa Jr College h920 Beaver St
Fortunati Allen retd h934 West Av
" Evelyn M (Wid John) ofc wkr Casserly's Fine Furn h726 Wilson St
" Fred R (Judy) driver Perasian Bread h770 Camellia Ct
" Harry H (Lois) 3 baker Franco Am Bakery rSteele Ala
" Julio L bottler Pepsi-Cola Bottling r555 Mc Connell Av Apt 9
" Kenneth L (Barbara) agt Metropolitan Life Ins h386 Ashwood Dr
" Lois Mrs nurse Maralie Convalescent Hosp rSteele La
Fortune Phillip A retd h213 Decker St
" Robt W (Jen B) mgr The Original Smorgy Boys h766 Bellevue Av
Forty & Eight Society 1351 Maple St
Forty-Niner Drive In Restaurant The (Perry D Sutton Wm C Davis) 901 4th St
Forward Danl G r1511 Sebastopol Rd
" Olga M (Wid Claud M) nurse Sonoma Community Hosp h1511 Sebastopol Rd
" Roscoe S (Kath) retd h1555 Sonoma Av
Foss Christine (Wid Peter) retd h1618 Glenbrook Dr
Fossell Eug S prntr Press Democrat Publ r1475 Jahn Dr
Fossgreen Edythe h124 Coronado Cir
Foster B Scott (Karen) (De Meo De Meo Foster & Waner) h1244 Mc Connell Av
" Barbara Mrs policy wrtr Redwood Empire Title r2809 Spring Creek Rd
" Becky Mrs asst librn City-County Pub Library
" Ben W (Cindy K) h2803b Ventura Av
" C L h172 Larkfield Center Dr
" Charles B (Burton) tourmn Grayline Inc h2145 N Slater St
" Clara A Mrs retd h212 De Coe St
" Clarence (Cleta) retd h2309 Coachman La
" Constance Mrs emp Rosenberg's h1695 Eardley Av
" Dale D (Lenore R) driver Foremost Foods h2990 Arden Way
" E L (Warming Hut Ski Shop)
" Edw E (Ruth E) v-pres Christensen Foster h160 Alderbrook Dr
" Everett E (Georgia W) retd h1815 Austin Way
" Frank (Sally) emp G K Handt h865 Santa Barbara Dr
" Geo (Monabel L) mech Mo's Garage h3213 Stony Point Rd
" Harriet R Mrs reg asst State Dept Of Mtr Vehicles h1055 Hyland Dr
" Harry E (Rose D) mgr Atlas Life Ins h2001 East Haven Dr
" Ice Cream Delivery (Homer Thompson) 134 11th St
" Jack E (Marlene B) linemn PG&E h1520 Heather Dr
" James food serv wkr Sonoma Community Hosp r136 California Av
" Karen typ County Probation Dept r1244 Mc Connell Av
Foster-Kelly & Associates Harry E Foster Genl Agt Mgr ins agcy 1057 College Av Rm 6
" Lawrence USAF r2809 Spring Creek Dr
" Lawrence C (Michelle K) h4040 Hoen Av Apt 16
FOSTER
" Marion (Wid Earl W) retd h314 Lomitas La
" Marion A Mrs r1023 St Helena Av
" Mary S (Wid Manuel) retd h924 De Turk Av
" Michl R (Carol A) tchr Matanzas Sch h1544 Moonview Ct
" Michelle mach opr Exchange Bank r3474 Idaho Dr
" Nancy H (Wid Henry) h653 Charles St
" O F (Pearl) retd h475 Kay Mar Way
" Ralph L (Barbara J) (Foster's Automotive) h2809 Spring Creek Dr
" Rebecca S Mrs tech City-County Pub Lib rSebastopol
" Robt K driver Delta Lines rPetaluma
" Ross retd r729 Nason St
" Ruby h1650 Lance Av Apt E
" Steven h2838 Rockwood Ct Apt 3
" Terry L (Linda A) fnshr Fabrecor h841 Sonoma Av
" Tom (Carol) h3010 Alexander Way
Foster's Automotive (Ralph L Foster) 2809 Spring Creek Dr
" Freeze Gerhard R Moench Mgr 855 Sebastopol Rd
" Old Fashion Freeze (Merlin F Watson) ice cream 1400 4th St
Fostine Gerald (Margt E) train mstr NWPRR h1928 Diamond Ct
" Lynn M studt r1928 Diamond Ct
" Margt Mrs (The Polynesian Village) r1928 Diamond Ct
Fostmier Larry L (Michele M) carp h721 Mc Donald Av
Fothergill Wm (Eliz J) retd h339 Carrillo St
Fouche Bros (Leon O & Robt L Fouche) auto wreckers 2290 Dutton Av
" Doris Mrs nurse Santa Rosa Memorial Hosp h116 W 7th St
" Fannie M (Wid James) h6295 Melita Rd
" Gerna (Della) retd h241a Farmers La
" James (Dolores) r1145 Santa Ana Dr
" Leon O (Fouche Bros) r6295 Melita Rd
" Lloyd M (May) shipftr hlpr h2278 Dutton Av
" Robt L (Fouche Bros) r123 6th St
Foughe Joseph h1313 De Turk Av
Foulger John R (Yvonne) tchr Herbert Slater Jr High Sch h779 Summerfield Rd
Foulk Wm F (Mary H) retd h4951 Deerwood Dr
" Wm O (Thelma L) retd r625 Mill St
Foulkes Harvey B (Kathryn M) retd h5741 Futura Way
Foulstino Robt bodymn Joe's Body Shop
Foundation For Medical Care Of Sonoma County Norman A Brown Exec Sec 1625 Franklin Av
Fountain Grove Ranch (Robt H Walter) stock breeder 3610 Mendocino Av
" John retd hRear 5060 Rincon Av
" May nurse Sonoma Community Hosp r5060 Rincon Av
" Ray S (Norma L) mgr Borden Co h1035 Emerald Ct
" Robt M (Marguerite C) (The Washing Machine Man) h2436 Grosse Av
" Sandy R studt r1035 Emerald Ct
Four-Forty Club (Norman L Maroni Harry T Quartroli) restr 434 College Av
" Season Gardner (Mrs Violet E Coles) 1550 Kawana Springs Rd

CAL COAST CREDIT SERVICE, INC.

DAVID F. BERTO, President-General Manager
Medical—Commercial—Wholesale Collections
2930 McBride Lane, Santa Rosa 95401 **Phone (707) 542-6495**

SUN LIFE ASSURANCE COMPANY OF CANADA

HEAD OFFICE, MONTREAL

Santa Rosa 95401 Phone 544-0993
400 Montgomery Street, San Francisco 94104
Phone 981-6262

FOUR
" Wheel Brake (D Mager) 1914 Mendocino Av
Fournier Calliste A (Charlie's Barber Shop) h3317b Sebastopol Rd
Foursquare Gospel Church 88 Middle Rincon Rd
Fourth St Texaco (Elmer Dean) 1074 4th St
Foutch Joan Mrs bkpr Wright & Gervais Accounting Serv r456 Anson St
" Lila Mrs slswn Mc Cluskey Realty r836 Klute St
Fouts Clyde E (Esther E) retd h1656 Patricia Pl
" Ross L (Thelma W) retd h2700 Marlow Rd
Fowinier Martie emp Summit Sav & Loan rGuernville
Fowle Fredk E Jr (Carolyn) mgr National Elec Sup h5116 Gold Lake Dr
Fowler Bernice atndt Sonoma Community Hosp r3261 Stony Point Rd
" Danl M (Helen M) carp Tobener Constn h2234 Cheyenne Dr
" David (Dorotha) slsmn Goodyear h4541 Rinconada Dr
" Florence ofc sec First Presbyterian Church r1082 Tijuana Ct
" Geo (Billye) retd h555 Dexter St Apt I
" Haley J (Wid Saml D) retd h230 Monte Vista La
" Harry S (Florence E) slsmn Wallgreen Drug h1082 Tijuana Ct
" James E (Shirley K) slsmn Standard Brands h1927 Woodward Dr
" Janet studt r1927 Woodward Dr
" Joseph A (Zetta M) retd h421 Virginia Ct
" Les (Thelma) meat ctr Jacks Mkt r896 W College
" Richd h500 Russell Av Apt 16
" Roy L (Ruby V) opr eng Argonaut Constn h1002 Mc Minn Av
" Roy T (Georgia) mech Zumwalt Chrysler-Ply h3323 Magowan Dr
" Stanley J formn Hall & Son Inc r1129 West Av
" Wm H plmb Hall & Son Inc rPO Box 107 Penngrove
" Wm J (Gloria H) driver Empire Poultry h4938 Deerwood Dr
Fowlie John A (Marjorie F) phys 1049 4th St h3470 Holland Dr
Fox A C (Edna) retd h7013 Oakmont Dr
" Cheryl nurses aide Warrack Med Center Hosp r1158 Humboldt St Apt 4
" Evaline (Wid Leslie C) retd h27 Guinevere La
" Geo J USAF r3127 Hartley Dr
" Geo J (Betty H) distr Phillips Petroleum Co h3127 Hartley Dr
" Helen C Mrs h469 Colgan Av
" Janine C studt r4506 Montgomery Dr
" Jesse retd r1585 Sebastopol Rd
" Laura studt r3127 Hartley Dr
" Leland R (Patricia J) loader Pepsi Cola Bottling h1925 Terry Rd
" Ray USN r469 Colgan Av
" Ray D Rev (Daisy) pastor Kingdom Hall Jehovah's Witnesses r931 Frazier
" Stanley V (Frances R) driver Mkt Whol Grocery h1207 15th St
" Sylvia clk County Probation Dept rWindsor
" Wayne (Donna) driver Henris Sup rSebastopol
Foxworthy Roy M (Laura F) sls supvr Coca-Cola Bottling h1930 King St
Foy Michl P Jr h516 Buena Vista Dr
" Tommy R (Jennell T) jwlr Emporium h4711 Sunshine Av
Fracchia Allen V (Elaine E) tchr Santa Rosa Jr High Sch h33 Ramsgate Ct
" Charles A (Mimi R) (Burlington Bakery) h2225 Grosse Av
" Mimi R Mrs (Burlington Bakery) r2225 Grosse Av
" Silvio (Mary) retd h320 Shortt Rd
" Tom L (Lucia G) landscaper Santa Rosa Landscaping h1136 Orchard St
Fraga G h2350 Mc Bride La Apt B22
" Gilbert W (Mary H) sr eng State Water Quality Control Bd h3355 Bonita Vista La
" Madeline M (Wid Antone M) rep Avon Products h2285 Rowe Dr
" Raulino M (Carrie I) carp h4723 Sunshine Av
Frahm Richd archt Steele & Van Dyk & Assocs r7250 Bennett Valley Rd
Fraitis Laura A r1151 Hendley Av
Fraley Louis H (Louise S) prin & supt Roseland Sch h1256 Manhattan Way
Frances See Also Francies And Francis
" Pauline h2350 Mc Bride La Apt D20
" Wallace J (Loretta A) personnel dir Santa Rosa Memorial Hosp h601 Buena Vista Dr
Franceschi Eug R (Sandra J) driver Redwood Redi- Mix r1421 Velma Av
Franceschine Nick (Anne P) supvr Pac Tel h405 Mountain View Av
Francescutti Allan L slsmn Unruh's Studio & Camera Shop r2140 Hyland Ct
" Gina studt r2140 Hyland Ct
" Marie P (Wid Julio J) ofc sec Santa Rosa Jr College h2140 Hyland Ct
Franchetti Angelo J (Gertrude) pres Tomasco Drug Co Inc h2332 Sycamore Av
" James P studt r754 Slater St
" Laura L studt r754 Slater St
" Michl (Sharon) pharm Medico Drug h2140 E Foothill Dr
" Peter A (Judy E) property mgr North Bay Inv h2336 Franklin Av
Franchini Julia h119 6th St
Francies See Also Frances And Francis
" Leland C v-pres Rapp Construction Of Calif Inc r3610 Princeton Dr
Francis Allen R studt r1444 Maureen Dr
" Anton L (Louise B) whsemn Glaser Bros h1423 Wright St
" Clifford D (Barbara M) (Francis Construction) h1444 Maureen Dr
" Construction (Clifford D Francis) 1444 Maureen Dr
" David H (Joyce A) tchr Petaluma Sch Dist h407 Calistoga Rd
" Frank retd h847a 5th St
" Irene Mrs r1885 Santa Rosa Av
" J Donald (Marguerite B) phys 1420 Montgomery Dr h3584 Holland Dr
" James P (Sharon L) splicer Pac Tel h927 Corby Av
" Janet V group supvr Los Guilucos h3625 Hoen Av
" Louise Mrs waitress Oakmont Inn h907 Maple St
" Louise B Mrs clk Wagon Wheel Liquors r1423 W Wright St
" Marie h801 Humboldt St

UNION BANK

A FULL SERVICE BANK

723 Fourth Street, Santa Rosa 95401 Phone (707) 546-2656

FORSYTH TIRE CO.
Automotive Service Center
Goodyear Headquarters
Tires
Batteries
Mufflers
Brakes
Alignment
Motor Tune Up
Instant Service
Instant Credit
Phone 545-6260
872 4th Street Santa Rosa
246 Petaluma Blvd. N. Petaluma
Phone 762-2761

Santa Rosa PAINT DECORATING Service
PAINTING AND DECORATING CONTRACTORS OF AMERICA
Specialists in Redecorating
Color and Texture Matching
Alteration—Painting
Interior—Exterior
P.L. and P. D. Insured
Calif. Licensed Contractor
HAROLD T. STEDMAN, Owner
4940 Hanson Drive, Santa Rosa 539-4010

FRANCIS
" Norbert H (Phyllis) retd h3464 Fir Dr
" Percy L slsmn Monroe & Co h2322 Maher Dr Apt 8
" Realty Inc Francis L Carrington Pres Harry E Lockwood V-Pres 1303 College Av
" Robt A (Juanita R) dept mgr State Farm Ins h2329 Westview Way
Francisco Glenn L (Helen) meat ctr Kundtsen Meat Sup h25 Cardinal Way
" Glenn R (Darlene J) sls eng National Controls h4941 Rinwood Dr
" Gregory P studt r2244 Mission Blvd
" Helen counter girl One Hour Martinizing r25 Cardinal Way
" John D h2856 Iroquois St Apt 1
" Laura I Mrs h1028 Jack London Dr
" Rachel M Mrs musician Green Mill Inn h2244 Mission Blvd
Franck See Also Francke And Frank
" James Rev tchr Cardinal Newman Catholic High Sch r24 Ursuline Rd
" Karl (Margareta) retd h244 Jacqueline Dr
Francke Reynolds O (Ethel H) retd h1786 Manor Dr
Franco American Bakery (Frank & Mario S Bastoni) whol 202 W 7th St
" Frank (Rose) emp State Franchise Tax Bd h1238 Impala Ct
" John r508 4th St
Francone Arnold R agt Mutual Of New York h2224 Mesquite Dr
" Phil (Ona A) retd h537 Angelus St
Frank See Also Franck And Francke
" Alda M Mrs med sec Dr Geo M Firestone r1309 Mc Minn Av
" C F h3607 Moorland Av
" Dennis h408 Klute St
" J Steph lwyr 816 4th St Rm 24 rSebastopol
" Judy r1855 Petaluma Hill Rd
" Kenneth studt r3725 Evergreen Rd
" Lawrence (Dorothy L) (Industrial Service & Supply) h3725 Evergreen Rd
" Louise Mrs r1539 Humboldt St
" Michl (Janis L) emp PG&E h1531 Sunview Ct
" Ray Jr (Audrey H) driver Soiland Co h788 Southwood Dr
" Ray D (Nettie) retd h2910 Santa Rosa Av
" Robt L (Alda) slsmn Elite Linen Sup h1309 Mc Minn Av
" Rose L (Wid Glenn L) retd h710 Charles St
" Sharon R studt r788 Southwood Dr
" Steven M USA r1309 Mc Minn Av
Frank's Barber Shop (Francisco W Mejos) 426 Sebastopol Rd
" Enco Service (Frank P Morris) 100 Coddingtown Shop Ctr
" Richfield Service (Geo F Williams) 2180 Mendocino Av
Frankel Jack E (Vicky) spiritual leader Temple Beth Ami h616 Cordelia Dr
Frankfields Jack (Joan) slsmn h429 Denton Way
Frankforter John O (Marie E) retd h232 Gilbert Dr
Franklin Ben Store No 5357 (Robt M & Mrs Mary A Ratekin) variety 773 Sebastopol Rd
" Geo J (Adrienne M) emp Mt Tampelpies Cemetery h1860 Greeneich Av
" & Haitt (John Franklin John L Hiatt) used cars 1345 Santa Rosa Av

FRANKLIN
" Ire B driver Pac Mtr Transport rPetaluma
" James eng aide County Water Agcy rKenwood
" Jean Mrs med sec Kenneth S Mesches r5085 Newanga
" Joe W (Jean M) slsmn Saint Laurent Chevrolet h5085 Newanga Av
" John (Franklin & Haitt)
" Kay lwyr 1017 College Av
" Kay lwyr 1017 College Av h2833 Iroquois St Apt 1
" Nellie Mrs nurse Warrack Med Center Hosp rWindsor
" Optical Co Arnold Siegel Mgr 990 Sonoma Av Suite 21
" Park Pre-School Center Inc Mrs Eliz F Mac Pherson Dir child supervision 2095 Franklin Av
" Ron emp Santa Rosa Paper r860 Madrone Rd
" Ruth G (Wid Clarence E) retd h323 Belhaven Cir
Franklin's Johnny Kar-Gard Mufflers Frank R Johnson Mgr 1340 Santa Rosa Av
Franks Doug h670 Aston Av
" Norman B (Sherry) res eng State Div Of Hwys h1013 Howard St
" Sherry Mrs ofc wkr Warrack Med Center Hosp r1013 Howard St
" Shoe Shine (Frank Chervin) 515 Hahman Dr
Franta Henry retd h23 W 3d St Apt 6
Franz J Goehring field rep Credit Retail rHealdburg
Frary James E (Joan) emp The Emporium h3717 Texas Dr
Frasen Robt D (Cordy I) tree trimmer State h1537 Heather Dr
Fraser See Also Frazer And Frazier
" Candace med sec Ronald Simpson r1229 Pacific Av Apt 35
" Charles M h345 La Crosse Av
" Clara (Wid Cliff) retd r823 W College Av
" Colin M retd h1237 Monroe St
" Eliz retd h202 Gilbert Dr
" Gertrude (Wid John) retd h1516 Parker Dr
" Melville H (Jean M) line assigner Pac Tel h2228 Magowan Dr
" Mildred H retd h917 Stewart St
" Robt emp State Div Of Hwys r1537 Heather Dr
" Violet Mrs nurse Warrack Med Center Hosp r484 Kay Mar Way
" Warren retd h833 Sonoma Av Apt 29
" Wayne A (Terrie L) h1111 Evans Dr
" Wm retd h484 Kay Mar Way
" Wm D h500 Sonoma Av Apt D
" Wm R (Edna B) retd h482 El Portal Dr
Frates Morey (Marie) agt Prudential Ins Co Of Am rPetaluma
" Patricia h888 West Av Apt 8
Frati Burton H (Caroline) jan Lena's h1267 Ripley St
" Ceasar H (Mary) h644 Mill St
" Christine Mrs h2937 Robinson La
" Frank R (Frati Fish) r226 W 7th St
" Joseph h165 Sherwood Dr
" Joseph (Anna M) mtcemn Mobile Oil h1735 Mesa Way
" Nello J (Frati Fish Co) h226 W 7th St
Fratis Lynne D clk Grant's r1702 Dutton Av

THE BANKERS LIFE
BANKERS LIFE COMPANY DES MOINES, IOWA
244 CLEVELAND AVENUE, SANTA ROSA PHONE 545-2473

McCLUSKEY REALTY CO.

OVER 40 YEARS IN SONOMA COUNTY

819 - 4th, SANTA ROSA
4918 SONOMA HIGHWAY

TELEPHONE 545-2022
TELEPHONE 539-2100

G. E. McCluskey

FRATIS
" Margt F aide Sonoma Community Hosp h560 Dexter St Apt K
" Natilda Mrs insp Optical Coating Laby h1702 Dutton Av
Fravel Charles W (Maxine M) asst v-pres mgr Exchange Bank h654 King St
" Herschel (Hazel I) slsmn Dennis Realty h2401 Lomitas Av
" Ralph L (Marguerite) policemn City Police Dept r2063 Hearn Av
Fravenhofer Joseph dispr Teamsters Union Local 980
Frawley Joseph (Dorothy A) (Fiesta Market) h2611 Tamarisk Ct
Fray Audrey Mrs h550 Boyd St
Frayer Paula emp Jordan & Bowman Oakmont Interiors r425 Ashbury
Frazee Carl L (Marie E) mtcemn County Road Comnr h801 Carr Av
" Carlene L emp Memorial Hosp r801 Carr Av
" Hazel S Mrs h2779 Sebastopol Rd
Frazer See Also Fraser Frazier
" Charles (Lela) emp P G & E h762 Alaska Dr
" Helen M aide County Dept Of Pub Health r1716 Woodward Dr
" Thos H (Florene M) mgr Dauenhauer Mfg Co h1558 Manzanita Av
" Wm J (Helen M) prof Sonama State College h1716 Woodward Dr
Frazier See Also Fraser And Frazer
" Ann L h1777 Petaluma Hill Rd
" Gene bartender Gene's r3820 Sumner La Apt 2
" James M (Thelma) tchr Bd Of Educ h1119 Yuba Dr
" Joan laby tech Norman Painting rColati
" Larry G studt h107 Carrillo St
" Thos A (Patricia A) slsmn National Cash Register h1204 Carr Av
Fred's Barber Shop (Fred L Callori) 308 Wilson St
Frederick Wm (Florence M) emp Speedspace Corp h1531 Bruce Ct
" Wm M with Stanray Music Center r1531 Bruce Ct
Fredericks Peter H (Bette J) jan County Admn h5014 Charmain Dr
Frederickson See Also Fredricksen And Fredrickson
" Gustav (Wid Fred) retd h2219 Oak Hill Dr
" Henry studt r2219 Oak Hill Dr
" Marie Mrs h705a Tupper St
Frediani Amerigo (Albertina) retd h2240 Nordyke Av
" Charles H (Beverly) driver Mkt Whol Gro h1112 Rutledge Av
" Laurence E (Ann) driver Merchants Exp h481 Benicia Dr
Fredickson Mel genl mgr Santa Rosa Auto Wrecking
Fredrick Welden A (Rose) h2976 Arden Way
Fredrick's Beauty Salon (Ellis L & Mrs Patricia M Wiegand) 2015 Elizabeth Av
Fredricksen See Also Frederickson And Fredrickson
" Loren E (Dora) shop formn Dauenhauer Mfg h958 Santa Barbara Dr
" Lorna Mrs slswn Madigan's Stationery rFulton
" Luella E (Wid Chauncey) retd h713 S Davis St
Fredrickson See Also Frederickson And Fredricksen
" Connie L studt r408 Bellevue Av
" Lillian nurses aide Mayette Convalescent Hosp r3158 St Martin Way
" Melvin (Arleen) emp Santa Rosa Auto Wreckers h408 Bellevue Av
" Melvin USMC r408 Bellevue Av
" Ray (Hazel) mach Cal-Press r3335 Phillips Av
" Sharon r408 Bellevue Av
Fredson Tina Mrs emp County h462 Hendley St Apt 3
Freeborn M M h1537 Ridley Av
" Ronald W (Carolyn) emp General Furn h4346 Raymonde Way
Freed Helen Mrs studt r740 Frazier Av
" Joseph (Frances R) retd h740 Frazier Av
Freedman Ralph P retd h6965 Oakmont Dr
Freeland Barry G studt r1665 Guerneville Rd
" Barry G h145 Lincoln St Apt 4
" Edwin M (Mildred U) asst mgr Heathmore Rest Home h120 Fernwood Ct
" Elson M (Janet B) driver Empire Gas Serv h1665 Guerneville Rd
" Joy A studt r1665 Guerneville Rd
" Mark Mrs studt r1906 King St
" Mark E (Carol A) studt h1255 Humboldt St
Freeman Angelo F whsemn Sebastopol Co-Op r4250 Sebastopol Rd
" Bill L (Winnie W) carp Walter Rathke h2670 Hardie's La
" Carl (Irene J) opr eng h1815 Burbank Av
" Co (Thos C Freeman & A S Menasco) agrl implts 2875 Santa Rosa Av
" Debra L clk State Farm Ins h2670 Hardie's La
" Jeanette Mrs bkpr King's Ofc Sups & Equip r680 Sebastopol Rd
" Mercedes Mrs h4250 Sebastopol Rd
" R retd h3141 Clare Av
" Ralph R (Phyllis) driver Ben C Gerwick Constn h4262 Sebastopol Rd
" Saml retd r2080 Guerneville Rd
" Thelma (Wid Owen) retd h2155½ Hearn Av
" Thos C (Betty E) (Freeman Co) h5346 Gold Dr
" Wallace R (June) mech Berglund Tractor h2183 Whitewood Dr
" Wayne (Jeanette) whsemn Lane Sup h680 Sebastopol Rd
Freeno Judy h6221 Montecito Blvd Apt 9
Freer Lawrence C (Dorothy E) account elec Schwabacher & Co h3843 Oak Glen St
Freese See Also Frese
" Fred (Beverly B) slsmn Ward's h5350 Gold Dr
" Martha C (Wid Wm G) slswn Hardisty's h3490 Santa Rosa Av
" Mary r820 Beaver St
Freeze Eazy Industries (Joseph C Bloom) mfr restr equip 1815 Guerneville Rd
" Robt h5110 Canyon Dr
Freezer Man The (Richd F Privat) freezer reprs 219 Theresa St
Frehe Dave G (Carol L) firefighter State Div Of Forrestry h4972 Canyon Dr
" Geo L (Georgina) (Rancho Montecito Hdw) h4436 Rinconada Dr
Frei See Also Frey Fry & Frye
" Andrew L (Patricia G) rancher Frei Bros h165 Alderbrook Dr

State And Federal Computerized Income Tax Consultants Inc.

Complete Bookkeeping Service

546-6255

EDWARD E. MITCHEL and THOMAS C. SHANKS
Accounting Service

2319 Sonoma Avenue
Santa Rosa

California State Automobile Association

Membership Services

Personalized Insurance Service

Worldwide Travel Service

Phone 544-1010

2213 Mendocino Avenue
Santa Rosa

PETROLEUM ENGINEERING INC
SANTA ROSA
300 4th STREET, PHONE (707) 545-0360
• GENERAL CONTRACTORS-SERVICE STATION CONSTRUCTION
• EQUIPMENT SALES AND SERVICE • STORAGE TANK INSTALLATION
• PASCOE METAL BUILDINGS
KZT-46 KNS 67 UHF RADIO DISPATCHED

YOUR INDEPENDENT INSURANCE AGENT
WILLIAMS & O'NEIL
General Insurance
NATIONAL ASSOCIATION OF REAL ESTATE BOARDS REALTORS
Real Estate
PHONE (707) 545-4850
1674 Mendocino Avenue Santa Rosa

J. N. C. CABINET SHOP
Qualified Formica Red Book Fabricator
CERTIFIED BY WOODWORK INSTITUTE OF CALIFORNIA
SERVICE SINCE 1948 - JULIUS NAGY - OWNER — STATE LICENSED
Particular Work For Particular People
FOR ESTIMATES CALL 545-4736
WHOLESALE PRICES TO THE TRADE
355 West 9th Street Santa Rosa

FREI
" Drew h2735 Tachevah Dr Apt 29
Freirich Martha J retd h759 Mill St
Freitag Herbert L (Mildred L) operating eng h623 Mervyn Av
" Peter J (Teressa L) whsemn Vonsen Feed h522 Mountain View Av
Freitas Anne h1009 Morgan St
" Betty ofc sec Hurley & Assocs h2120 Sonoma Av Apt 4
" Clarence J (Charlotte R) emp Sun Iron Works h857 Dutton Av
" Elvin A (Maxine E) condr NPWRR h1428 Solano Dr
" Frank A (Loraine M) emp Pac Tel h3020 Sonoma Av
" Gary (Nancy) emp P G & E h990 Colorado Blvd
" Michl J studt r857 Dutton Av
" Richd h2841 Iroquois St Apt 4
Fremming Rolf W (Maybelle V) retd h2813 Patio Ct
Fremont J C h545 Brush Creek Rd
" Park 860 5th St
" School Ronald S Lundy Prin 756 Humboldt St
Frence Dustin (Vickie) h1057 Merced Av
French Ada retd r1201 Gloria Dr
" Ann Mrs med asst John H Wuest r1951 E Haven Dr
" Hannah Mrs retd h3455 Santa Rosa Av Sp 33
" James A (Sharon A) mech Veale Volkswagen h1740 Greeneich Av
" James W (Mary M) (Olsen Construction Co) h456 Denton Way
" Michl G USA r2545 Chanate Rd
" Paul emp Hobart Sls Agcy rEureka
" Suzanne H (Wid W B) h921 Benton St
" Tillie (Wid Morgan) retd r530 Avalon Av
" Wm H (Kathleen K) USA h2545 Chanate Rd
Frenchy's Phillip's 66 (Floyd F Fletcher) 101 5th St
Frenzil Selma retd h1225 Morgan St Apt 2
Frere Andre M (Gloria J) emp Ernie Henderson Automotive h2005 Hidden Valley Dr
" Ernest mech Ernie Henderson Automotive Repr r2005 Hidden Valley Rd
Freris Ernest h3800 Shadow Hill Dr
Frese See Also Freese
" W Bernard mgr North Bay Mortgage & Realty Co r451 A Las Casitas
Freudenberg Herman v-pres Santa Rosa Travel Agency rFairfield
Freund C (Eliz) retd h718 Sheridan Dr
Frey See Also Frei Fry And Frye
" Albert formn County Rd Comnr rGeyserville
" Ann Mrs bkpr Brothers 4 r1911 Malano Ct
" Barbara J Mrs sec-treas Randal Nutritional Products Inc r2720 Cielo Ct
" David clk Don's Little Super Market r1718 Pamela Dr
" Donald K (Marjorie E) mgr Don's Little Super Market h1718 Pamela Dr
" Ella Mrs h933 Edwards Av Apt 21
" Geo (Letty) retd h673 Speers Rd
" Geo (Effie) h52 Cardinal Way
" John G (Joan M) mtcemn Sonoma State Hosp h5436 Melita Rd
" Louis L (Bobbie) sls mgr Randal Nutritional Products h2720 Cielo Ct

FREY
" Maryann studt r1911 Malano Ct
" Pauline retd h2338 Meyers Dr
" Theo retd r2338 Meyers Dr
" Walter J (Ann) supvr PG&E h1911 Malano Ct
" Wm G USA r1911 Malano Ct
Friant Viola M (Wid Louis A) retd h653 Wheeler St
Friantes John (Snow) atndt Occhipinti's Richfield Serv rRonnert Park
Friberg Richd W (Gwyn H) pilot Trans World Airlines h4930 Londonberry Dr
" Wm (Emma) retd h2226 Hearn Av
Frick Kath (Wid Raymond J) retd h2519 Claremont Dr
Fricke Ray F (Guide Line Publications)
Frickel Larry (Dorothy) custdn State College h3240a Coffey La
Fridley Lottie (Wid Roy) retd h931 Emmy Lou Ct
" Louis M (Lilly R) (Hall Fridley Plumbing) h1225 Gordon La
Frie Donald h324 Beech Av
Friedenberg Albert h934e Clark St
" Muriel (Wid Charles) retd h805 Howard St
Friedlander Richd D Mrs h209 White Oak Dr
" Wm D dishwasher Oakmont Inn r209 White Oak Dr
Friedle Henry V (Pasha) retd h176 St James Dr
Friedman Benny (Rosemary) (Friedman Bros) h1940 Geary Dr
" Bill studt r1940 Geary Dr
" Harry (Edith) (Friedman Bros Hardware) h2311 Gainsborough Av
" Joe (Friedman Bros Hardware) r595 Dexter St
" Minnie (Wid Wm) h595 Dexter St
" Steve h2860 Iroquois St Apt 4
Friedorff Paul E tech County Surveyor h4405 Concord Av
Friedrichs Paul W (Virginia E) formn State Forestry h2166 Rivera Dr
Friedrichsen Janet studt r2938 Bennett Valley Rd
" John A (Marjorie M) electn Empire Elec h2938 Bennett Valley Rd
Friedrickson Joni nurses aide Warrack Med Center Hosp h719 Wright St
Friend Ilene Mrs supvr Exchange Bank rWindsor
" Linda travel agt Santa Rosa Travel Agcy
" Mildred I Mrs dept supvr Exchange Bank rWindsor
Friendship Lodge Rest Home (Steven Pritchard) 1840 Ridley Av
Fries Adam (Margt V) retd h410 Paramount St
" Donna Mrs aide Warrack Med Center h2045 Guerneville Rd
Friesen Loretta Mrs mgr Strout Realty r1095 Jennings Av
" Sarah Mrs retd h1430 Sonoma Av
" Willard (Loretta) mgr Strout Realty r1095 Jennings Av
Friis Lura I (Wid Edw H) retd h2631 Sonoma Av
Frincke Milton H (Madeleine) retd h434b Las Casitas La
Frisella Bert dept mgr Bishop Hansel Ford r941 Milbrae
Fristsch Clyde G (Esta M) (Warehouse) h2068 Leonard Av

Redwood Empire Disposal Corp.
Debris Boxes Stationary Compactors Containers
SANTA ROSA and SONOMA COUNTY
1061 North Dutton Avenue Phone 542-0246

Fritch Kay Mrs dental asst Dr Richd L Bleche r839 Yerba Dr
Fritsch Jerry C (Arlene F) carpet layer Camille Enterprises h1131 El Cerrito Dr
" Walter M h861 Mc Minn Av
Fritsche Johanna E librn Sonoma State College h865 Sonoma Av Apt N
" Max A (Ida M) retd h2020 Siesta La
Fritscher Henry (Ilma M) retd h925 Louisa Ct
Fritts Frank acct County Rd Comnr r2539 Tuscan Dr
Fritz Thos F (Loretta) h829 Aston Av
Fritzsche Alvin M (M Kath) (Al's Carpet Clinic) h720 Belvedere Way
" Gary M (Jennifer) sls rep American Home Foods h4822 Sunshine Av
Frizzell Carol A Mrs (Empire Pool Serv) rWindsor
" James L (Carol A) (Empire Pool Serv) rWindsor
Frizzo Rose M (Wid Victor) emp Kushins Shoe Fcty h2350 Lillie Dr
Froelich Estella M (Wid Albert) h1006 Humboldt St
Froereor Margt r1855 Petaluma Hill Rd
Froga Gilbert W senior eng State Regional Water Quality Control Bd r2350 Mc Bride La
Froggatt Edw J (Aliene H) retd h421 1st St
Frohnader Janet E (Wid Wm A) retd h716 Santa Ana Dr
" Malcolm H r716 Santa Ana Dr
" Wm H (Florence K) driver Checker Cab h1805 Hoen Av
Frohnader Malcome (Mary) hod carrier h1105 Grand Av
Fromhagen Wm J (Geraldine H) retd h1920 Hidden Valley Dr
Fronce Bettie (Donald) counter gril Payless Clns r5467 Linda La
" Terry L (Linnea M) cameramn Fairway Press h477 Greenwood Dr
Frontier Electric Inc Melvin H Johnson Pres elec contrs 1599 Hampton Way
" Realty (Mrs Jewel J Kitchens) 927 Mendocino Av
Froom Robt F (Mary R) pres Gerhart Yandle & Froom Inc Ins h217 Webb Dr
Frost Beulah M retd h1053 3d St
" Donald (Joyce) emp Kilpatricks Bakery h1013 Russell Av
" Donald I (Joan F) (Sonoma Speech Center) r2365 Westview Way
" Gay (Lucy C) retd h612 Bobelaine Dr
" Lauren L (Kathryn) retd h718 Charles St
" Marene Mrs h5405 Pepperwood Dr
Frugoli Allen J (June) retd h5055 Montecito Av
" Anthony J (Edith R) formn Santa Rosa Memorial Pk h308 Santa Rosa Av
" Joseph F (Jennie) retd h922 Washington St
Fruiht Bryce studt r5040 Boulder La
" Justina studt r5040 Boulder La
" Thos H (Dolores G) (Fruiht & Tomasi) h5040 Boulder La
" & Tomasi (Thos H Fruiht Thos Tomasi) archts 966 Sonoma Av
Fruit O Matic Co (Mrs Estelita M Brooks) vending mach 552 Silva Av
Frutas R h1529 Range Av Apt 2
Fry See Also Frei Frey & Frye

FRY
" Edwin R (Ruby I) retd h109 Blue Jay Way
" Harry tchr Bd Of Educ h1144 4th St Apt 145
" Nancy laby asst Brelje & Race Labys rNovato
" R Douglas (Carmen) retd h3711 Holland Dr
" Richd L (Virginia) atndt Standard Oil Sta h2910 S Dutton Av
" Ronald mech Santa Rosa Hydra-Matic Serv r104 College Av
Frye See Also Frei Frey And Fry
" Claudia r1539 Humboldt St
" Edw N (Helen) business mgr Intl Brotherhood Of Elec Wkrs Loc 551 h1029 Jack London Dr
" Joy Mrs dental asst Veryl R Sorensen rPetaluma
" Sandra Mrs h140 Scott St
" Wm H (Gladys) mgr Knudtsen Meat Supply h3319 Terra Linda Dr
Fryer Irene r1539 Humboldt St
Fsh Dan L (Randa L) programmer County Data Processing h2330 Olympia Dr
Fuchigami Robt Y h442 Garfield Park Av
Fudge Eliz clk Instant Printing h750 Frazier Av
Fuedner Ruth C Mrs cosmotologist Modern Beauty Salon r533 Ashbury Av
Fuesz Fred (Lucille) mgr Commercial State Life Ins h1721 Sonoma Av
" Michl W (Dolores) ticket agt Greyhound h2640 Cactus Av
Fuetterer Peggy (Wid Otto) h517 Benton St
Fugal Kenneth h933 Edwards Av Apt 5
Fugate John B (Betty) lab Almetco Inc h3957 Golden Gate Av
Fuhrman Merle (Opal) carpet layer h3309 Santa Rosa Av
Fujihara Masahiko (Misao) farmer h2212 Gardner Av
Fulcher John (Elenor) h525 Orchard St Apt D
Fulgham Ray (Shirley) emp Del Mar Pac h2516 Pawnee St
" Ray C (Mary) retd h62 Ramsgate Ct
" Robt (Toot-N-Tote) h1920 Beaver St
Fulle E G h466 Bejay Av
Fuller Alf E (Eliz B) retd h1544 Frederick St
" Charles E (Dorothy A) mtcemn County Rd Comnr h932 Washington St
" Frances L (Wid Jesse P) retd h1555 Slater St
" Judith A line assigner Pac Tel r1679 Orchard St
" Lois E Mrs therapist Dr Sylvia E Hartman rSebastopol
" Marcus D (Edna M) retd h731 Humboldt St
" Marguerite J bkpr Ellis Brooks Chevrolet h502 El Portal Dr
" Marilyn K Mrs r1052 Wild Rose Dr
" Michele (Michele's Little One's) h2273 Hearn Av
" Naaman W (Ethel) plant mgr Hunt Foods Co h4137 Chico Av
" Wm R mech Veale Volkswagen rSonoma
Fulton Hazel (Wid A R) h545 Mountain View Av
" Mary J dept mgr Roos-Atkins r2210 Sonoma Av Apt 8
Fulwider Earl N (Charlotte) retd h2300 Franklin Av

SONOMA MORTGAGE COMPANY
A DIVISION OF WELLS FARGO BANK
1701 FOURTH STREET, SANTA ROSA, CALIFORNIA 95404
PHONE 546-3310

Codding, Magowan, Wilkey & Marocco
Insurance Brokers
2230 Professional Drive, P. O. Box 1669, Santa Rosa 95403
PHONE (707) 545-6862

The Emporium
555 Coddingtown Center, Santa Rosa
Phone 544-1111

SANTA ROSA SAVINGS AND LOAN ASSOCIATION
HOME LOANS—INSURED SAVINGS
HEAD OFFICE: 835-4th STREET, SANTA ROSA — PHONE 545-2525
BRANCHES: 501 BROADWAY, SONOMA — PHONE 996-1081
325 MAIN STREET, LAKEPORT — PHONE 263-5401
999 GRANT AVENUE, NOVATO — PHONE 892-2401

FULWIDER
" Steven h2563 Tachevah Dr
" Wm E (Harriet W) aud-controller County h211 Jean Dr
Fumasoli Claudine M (Marie D) (Alice-Marie Shop) h918 King St
" Marie O slswn r918 King St
Fumi Hayashi nurse Dr Joseph A Schaefer r753 Summerfield Rd
Funches Rosetta M maid 872 Wildwood Trail
Funk Annabelle Mrs clk Holiday Bowl r880 Santa Ana Dr
" Fred W (Beulah) (Fedco Fire Equipment Development Co) rSebastopol
" Joe G (Eliz) emp United Parcel Serv h2384 Stony Point Rd
" Judy J clk State Farm Ins r880 Santa Ana Dr
" Wm M (Judy J) mech North Bay Tractor h898 Butler Av
" Wm W (Annabelle) mech Basalt Rock h880 Santa Ana Dr
Funtanellas Georgina A (Wid Herbert) phys 2765 4th St h4822 Sullivan Way
Furber Craig h55 Larkfield Maples Ct
" Loralee studt r443 Humboldt St
" Sharon studt r443 Humboldt St
Furbush Mae M (Wid Paul B) h1430 Monroe St
" Wayne C studt r1430 Monroe St
Furchtsam Elisa (Wid Paul) retd r166 Middle Rincon Rd
Furgal Robt rep Public Finance rPetaluma
Furia Bill USAF h605 South Av
" Danl R (Patricia A) emp Santa Rosa Ice & Stge h755 Camellia Ct
" Ettore L (Casimira V) retd h3364 Coffey La
" Floyd J meat ctr Roseland Meats h720 Dutton Av Apt 30b
" Joe (Virginia) brklyr h2103 Guerneville Rd
" Julius J (Gladys D) constn wkr Rapp Constn h605 South Av
" Leon J (Naomi C) ranch wkr Lambert Ranch h3336 Coffey La
" Quinto (Vickie A) rancher h4100 Barnes Rd
" Quinto (Amelia) retd h722 Washington St
" Saml S (Carmela) carp Codding Constn h2721 Creekside Rd
" Settima B (Wid Lezio) h133 9th St
" Steven S (Karen L) carp Santa Rosa Constn h520 W 8th St
" Tom r605 South Av
Furlong Howard J (Joyce M) dairy insp County Dept Of Pub Health h5783 La Sierra Dr
" Nell h1325 Edwards Av Apt B
Furman Bruce N (Carol J) nurse Veteran's Home h1428 Russell Av
Furnish Evelyn Mrs clk State Bd Of Equalization r2533 Tomarisk Dr
Furnwilder John (Mary) h2644 Mohawk Dr
Furr Dannis (Lynne) slsmn Healey Shoe h902½ Sonoma Av
Furtch Frank (Bertha) retd h4414 Miles Av
Furtner Jennie M baker Santa Rosa Mem Hosp r1578 W 3d St

" Jennie M Mrs nurses aide Santa Rosa Memorial Hosp h1578 W 3d St
Furuta Ileen Mrs sten State Div Of Disability & Hosp Benefits r2262 Gardner Av

FURUTA
" Minobu (Ileen) bottler R C Cola Beverage h2262 Gardner Av
Fusco Carl J (Desert Sun Nut Co) r5458 Sonoma Hwy
Futch Robt E (Lillie J) formn St Laurent Chevrolet h532 El Portal Dr
Futnangler Mary h1513 Lynn Ct
Futrell Hugh T Jr studt r518 Hahman Dr
" Norma (Wid Hugh) sec Sonoma State College h518 Hahman Dr
Fye Ernest D (Helen) retd h4186 Price Av

G A C FINANCE COMPANY, J M Faubion Mgr, Finance Company
420½ Mendocino Av, Tel 544-2661

G & D Plywood (Henry L Nuzum) 950 Piner Rd

G & G SUPER MARKET
G GONG, OWNER
R GONG, OWNER
GROCERIES AND MEATS
PLENTY OF PARKING
MASTER CHARGE WELCOME
901 WEST COLLEGE AV
TELEPHONE 546-6877

Gabaldon Alice L (Wid Jose) retd h742 Davis St
" Vera Mrs h1016 Bennett Av
Gabbard Michl (Carol) studt h2104 4th St
Gabel Edgar L septic tank serv r1350 Rutledge Av
Gaberg Warren h433 Sonoma Av Apt 7
Gabert Lena (Wid Wm) h415 Earle St
" Orin H r415 Earle St
Gabla Robt Jr (Norma S) dep sheriff County Sheriff h1794 Larry Dr
Gabor's Hair Styling (Gabor Toth) 455 College Av
Gabriel Glen (Ortha) (Redwood Recreation) h1852 Tisserand Dr
Gabrielli Egidio (Pia) retd h225 W 8th St
" Fred r225 W 8th St
Gabrielson Charles V (Anna H) ofc wkr Bessone Sup h2040 Orchard St
Gaday Louis h3482 Mendocino Av
Gaddie John mgr J C Power & Light Co h909 Mendocino Av
" Michl L (Edna M) tchr Santa Rosa Sch Dist h1847 Elm Dr
Gaddis Barbara M Mrs (Gaddis Nursery) r1341 St Helena Av
" James A Jr (Barbara M) (Gaddis Nursery) h1341 St Helena Av
" Nursery (James A Jr And Mrs Barbara M Gaddis) whol 1051 Spencer Av
" Roger r1341 St Helena Av
" Wm J (Karen L) slsmn Gaddis Nursery h962 Wright St
Gaddy Ila Mrs slswn h1240 Kodiak Ct
Gadske Richd E (Margt M) retd h11 Glengreen Cir
Gaestel Stanley mtcemn Sonoma Community Hosp r2712 Fulton Rd
Gaeta Vince asst mgr West Coast Life Ins r2823 Bristol Rd (K)
Gaffey James Rev supt Catholic Diocese Of Santa Rosa r398 10th St
Gaffney John C (Margt B) asst County Counsel h1933 Little John La
" Robt P ofc sec J C Power & Light Co r1933 Little John La
Gage Diane D therapist Sonoma Community Hosp rForestville
" Gerald (Loretta) h1737 Shelley Dr



ACORN APPLIANCE REPAIR

SALES—SERVICE

AUTHORIZED FRIGIDAIRE - PHILCO - ADMIRAL - GIBSON

RADIO DISPATCHED

939 WEST AVENUE, SANTA ROSA **PHONE 545-5383**

GAGE
" John G (Marianne) carrier P O h2025 S Pueblo Ct
" Patricia h540 Riley St
" Regnier A (Hazel O) retd h308 Pear La
Gager Winnie A retd r512 Sonoma Av
Gagliardo Benny E (Dolores M) driver Pac Mtr Transport rHealdsburg
Gaglierde Dominic (Mary A) (Gold Rm) rSan Francisco
" Mary A Mrs (Gold Rm) rSan Francisco
Gagnon Louis P retd h490 Kay Mar Way
Gahwiler Henry (Kandida) retd h103 Stanford St
Gaidsick Harold (Grace) retd h150 Larkfield Center Dr
Gaige Walter L (Edith L) retd h1961 Belmont Ct
Gaill Gail bkpr Leland H Dibble
Gainer Lavern (Leah) lab PG&E h45 W 6th St
Gairet Louis (Ann) slsmn Bertolone Realty rFaulee Ct
Gaitan Jesus (Carmen) h1200 Rutledge Av
Gaither Ida Mrs r1311 Petaluma Hill Rd
Galandro Ike (Olga) slsmn Wayne Davis Enco
Galarnean Paul (Mary) agt Robt Maney & Assoc rBrush Creek Rd
Galarneau Paul A (Mary A) pntr Galarneau & Sons hRear 785 Brush Creek Rd
Galarneaux Longley P (Joan) supt Dick Colombini Constn h157 El Crystal Dr
" Longley P Jr USA r157 El Crystal Dr
Galas Paul (Hanalori) h2805 St Paul Dr Apt 1
Galaviz Cynthia r2350 Mc Bride La Apt B26
Galbraith Charles cook Flamingo Mtr Hotel rCotati
" Katie Mrs h1736 N Dutton Av Apt 2
Galbreath Charles W (Charlotte F) div mgr Optical Coating Laby h3235 Jaylee Dr
Galchutt Helen h1650 Lance Av Apt A
Galde Ronald V (Patricia L) mech Santa Rosa Hydra Matic Serv h935 Jennings Av
Gale Joan studt r4059 Sacramento Av
" Leon G dist rep Enco Gas r4059 Sacramento Av
" Lynn studt r4059 Sacramento Av
" Thorn P (Minnie M) retd h1601 Proctor Dr
" Verl J (Ruth) roadmstr NWPRR h4059 Sacramento Av
" Wm (Sadie) retd h1994 Blue Bell Dr
" Wm (Vera) h350 Boas Dr
Galea Geo (Filomena) (Rancho San Miguel) h2065 Waltzer Rd
Galeazzi Chester J (Gloria) (Galeazzi Distributing Co) h1720 Los Olivos Av
" Distributing Co (Chester J Galeazzi) beer distr 3555 4th St
" Eileen Mrs nurse Wm J Rudee r2480 Sunrise Av

BILL EHLERT

REALTOR

REAL ESTATE - INSURANCE - NOTARY

Phone 545-5540

1510 Fourth Street Santa Rosa

GALEAZZI
" Gisto (Marie) (Stone House Service Station) h3555 4th St
" Irma E h3555 4th St
" John M (Eileen C) pres mgr North Bay Monument Co h2480 Sunrise Av
Galer Marjorie E Mrs (Marga's Corset Shop) h1545 Atlanta Ct
" Paul W x-ray tech Sonoma Community Hosp r630 Sunny Manor Wy
Galford Loreen A Mrs retd h4829 Sunshine Av
" Loreene A h3670 Spring Creek Dr
Galimba John G custdn Cal Theatre r4184 Price Av
Gall John D (Dorothy A) tchr Montgomery High Sch h2040 Woodside Dr
Gallacci Corina Mrs sec h617 Hoen Av
" Corina M Mrs bkpr Oakmont Admn Ofc h3439 Hoen Av
Gallagher Barbara ofc sec Natl Auto Club rSebastopol
" Clare M nurse h771 Carr Av
" Harold (Ruth) h104 Blue Jay Way
" Helen M (Wid Geo) h3838 Douglas Dr
" James G (Irene G) clk Reliable Hdw & Steel r1735 Donner Dr Rd 4
" James J (Kathleen A) appraiser County Assessor h1823 Austin Way
" Janet M studt r3838 Douglas Dr
" John J atty h2525 Sage St
" Michl J studt r3838 Douglas Dr
" Patk h823 Beaver St
" R W (Marda A) h1221 Yulupa Av Apt 1
" Robt S (Shirley) clk Reliable Hdw & Steel h407 Pheasant La
" Wm A (Clara M) equip opr Thomas Constn h586 Myrtlewood Dr
" Wm H Jr (Eliz) admn asst City Eng h2332 Stonegate Ct
Gallaher Leonard L (Lois) appraiser County Assessor h1939 Dowling Ct
" Patk studt r1939 Dowling Ct
" Robt retd r4449 Sonoma Hwy
" Steven L studt r1939 Dowling Ct
" Wm P r1939 Dowling Ct
Gallardo Mike r650 Karen Way
" Raymond I (Eleanor) pntr h816 Bennett Av
" Tony T (Patricia J) (Tony's Barber Supply) h650 Karen Way
Gallegos Doris prsr Payless Clns r1250 Janet Way
" Eliz J Mrs retd h318 Hewitt St
" L M (Lynn) patrolman State Hwy Patrol h2148 Service Ct

A Real Necessity in Every Office

THE CITY DIRECTORY

The Modern Up-to-Date Method of Getting Accurate Information Quickly

A Time Saver – A Money Maker For Every Business

Let Us Show You How

ARISTOCRAT

REILLY'S TRAILER SALES

"You Don't Have To Be An Aristocrat To Own One"

5368 Old Redwood Highway North, Santa Rosa Phone 542-2825

G. R. JOHNSON

COLLECTION AGENCY—No Collection—No Charge

132B Stanford Street, Santa Rosa **Phone 546-4904**

SANTA ROSA FURNITURE CO.
Where Good Furniture Is Not Expensive
4th and A Streets, Santa Rosa Phone 545-1901
Serta MATTRESS and BOX SPRINGS
LOOK FOR THE BEITWELL LABEL

United California Bank
P. O. Box 6084, Santa Rosa 95406
380 Coddingtown Center Phone (707) 542-8400

MOVING AND STORAGE — LOWEST TARIFF RATES — PIANOS A SPECIALTY
Bevan-Pearson Mayflower Moving & Storage, Inc.
MAYFLOWER MOVING AND STORAGE AGENCY
CALL 7 DAYS — DAY OR NIGHT
SANTA ROSA 545-2556 — SONOMA 996-6611
OUT OF TOWN CALL COLLECT
Night and Emergency Phones 545-2931 or 542-3457
Mayflower WORLD-WIDE MOVING
995 SEBASTOPOL ROAD, SANTA ROSA

GALLEGOS
" Manuel S (Donna L) installer Raymond H Hausknecht h6022 Sonoma Hwy
" Peter B (Doris C) retd h1250 Janet Way
" Peter B Jr driver Payless Clns
" Raymond studt r318 Hewitt St
Gallemore Charlotte rec dir Mayette Convalescent Hosp r907 Link La
Gallenkamp Stores Co David W Smith Mgr shoes 480 Mendocino Av
Galletti Anita K cash Sears h501 A Street Apt 4
" Pamela opr Elite Beauty Salon h2066 Mendocino Av Apt 56
" Steph M (Jacque) drftsmn Title Ins & Trust h1715 Sonoma Av
Galli Edna Mrs clk Thrifty Drug Store r1959 Creekside Rd
" Richd J (Edna M) juvenile ct referee County Probation Dept h1959 Creekside Rd
Gallier James L (Helen M) supt State Farm Ins h4495 Bennett View Dr
Galligas Robt E bmo State Farm Ins h621 Russell Av
Gallo James mgr Santa Rosa Hydra Matic Serv rPetaluma
Gallogher Joseph B (Clare L) agt Connecticut Mut Life Ins r1459 Glenbrook St
Galloway Ernest W (Anita M) retd h710 Benjamins Rd
" Grace Mrs counselor County Juvenile Hall h4990 Sonoma Hwy
" Kathy h999 Sonoma Av Apt 21
" Michl L (Sandra J) h923 Del Port Av Apt 2
Gallus Barbara M Mrs retd h111 North Star Dr
Gally J A h3900 Sonoma Hwy
Galpine Clara retd h703 Tupper St
Galusha David E (Ruby M) carp Dudley Galusha h2039 Evelyn Dr
" Edmond G Rev (Barbara) asst pastor First Presbyterian Church h1615 Kelley St
" Ruby M Mrs nurse Sonoma Community Hosp r2039 Evelyn Dr
Galvan John F h388 Baker Av
" Juan r135 10th St
" Vita Mrs retd h135 10th St
Galvin Ann retd r1551 Pacific Av Apt 12
" Danl J Jr (Joanne H) dir of pub relations & adv Exchange Bank h1729 Norte Way
Gama Louis (Ezsou T) retd h520 Ashbury Av
Gambage Robt (Studio Two Twelve)
Gamber Vernon h2030 Parrish Dr
Gambetta Louis W (Norma) driver h1023 Crest Dr
Gambini Alvin J (Martha M) retd h230 California Av
" Arth L atndt Flower's Shell Serv r378 Young Dr
" Isabel (Wid W Rcbt) tchr Empire College Of Commerce h6718 Oakmont Dr
" Lawrence E (Mabel M) driver Greyhound Lines h225 Alderbrook Dr
" Louis H (Ruby M) (Gambini's Service) h1124 Spring St
" Rae C (Joye L) v-pres-mgr Title Insurance & Trust Co h378 Young Dr
Gamble Bert E (Teresa C) constn wkr Argonut Constn h5362 Gold Dr

GAMBLE
" Esther K studt r5362 Gold Dr
" Grace B (Wid Harry) retd h1017 Emerald Ct
" Helen K Mrs hsekpr Los Robles Lodge r3037 W College
" Teresa C clk Park Auto Super r5362 Gold Dr Santo Rosa
Gambogi A R (Norma) (Hill Road Liquor Store) rSebastopol
" Eddie A (Katheryn D) retd h533 Los Alamos Rd
" Ralph (Teresa) h2138 Siesta La
" Richd A (Janice) (Hill Road Liquor Store) rSebastopol
" Robt C (Kathleen) (Hill Road Liquor Store) rSebastopol
Gamma Audrey Mrs ofc mgr Hamilton Sls r3225 W College Av
Ganas Jean R h936 Morgan St
Gandaza Mary tchr aide County Head Start Project r3228 Moorland Av
Ganding John M (Mary) cannery wkr Sebastopol Cannery h1139 Fresno Av
Gandola James (Nacine) contr h336 Niblick Way
" James M (Nadine N) genl contr h611 El Dorado Ct
" Lois studt r336 Niblick Way
Gangan Angel G (Juana) (Garbro Ranch) h3973 Finley Av
" Juana Mrs retd r1038 Ludwig Av
Gannon Edna M Mrs nurse Warrack Med Center Hosp r3632 Hoen Av
" Edwin T (Edna M) supmn Santa Rosa Memorial Hosp h3632 Hoen Av
" John J (Amy B) sanitary eng State Dept Of Pub Health h3531 Hacienda Dr
" Joseph B emp Bill Rose Enco Serv r3749 Texas Dr
Ganrahan G T h529 Calistoga Rd
Gans Ellis M (Jennifer M) city planner County Planning Comn h1134 Crest Dr
Ganthier Vernese M retd h6131 Montecito Blvd Apt 6
Gantner H R Inc Harold R Gantner Pres Thos H Clark V-Pres-Asst Mgr oil & lubricant dlrs 455 Yolanda Av
" Harold R (Dorothy V) pres H R Gantner Inc h4050 Alta Vista Av
" John R (Marjorie A) genl mgr North Coast Tire Co h226 La Crosse Av
Gantt Jess M (Gladys O) retd h1052 Stevenson St
Garaventa Gus (Ann) h437 Biltmore St
" Jack (Roseland Mobile Home Park) rSan Francisco
" Louis (Roseland Mobile Home Park) rNavato
Garayalde Allen C (Yvonne M) asst br mgr Exchange Bank h1444 St Francis Rd
" David kitchen hlpr Sonoma Community Hosp h726b Washington St
" Edw Q (Carolyn) electn Summit Elec h2437 Compadre Dr
" Emma (Wid Marcel M) retd h659 Church St
" John B (Mary A) baker Lorraburn Bkry h1117 Tapadero Dr
" John B (Virginia L) iron wkr Patterson Iron h1013 Wild Rose Dr
" Joseph L (Angelina J) rancher h6275 Melita Rd
" Marian W Mrs slswn Penney's h300 Carrillo St



Caryl C. Weis

Realtor

PROPERTIES UNLIMITED

HOMES—RANCHES—INVESTMENTS—EXCHANGES

2777 "D" Fourth Street, Santa Rosa — Flamingo Hotel — Phone 546-7788

GARAYALDE
" Renee r3214 Midway Dr
" Wm J (Barbara J) policemn City Police Dept h4768 Sunshine Av
Garber Allison R studt r2216 Midway Dr
" Emmett A (Henrietta) retd h1229 Morgan St
" Jesse H (Jane L) custdn Rincon Valley Jr High Sch h2216 Midway Dr
Garberoglio Albert L (Doris F) (American Transmission Co) h310 Jean Dr
" Michl (Donna) emp Santa Rosa Memorial Hosp h501 Sonoma Av
Garbini Claudia A r2356 Nordyke Av
" Milton P (Lucille) retd h2356 Nordyke Av
Garcia Arth A (Dora H) h1240 Clover Dr
" Ben Jr (Marge) (Garcia's Bookkeeping Service) r150 Piezzi Rd
" Ben J (Sandra) exterminator Rose Exterminator h2585 Whitewood Dr
" Carolina Mrs h1112 Hearn Av
" Dolores Mrs retd h102 Lincoln St
" Ernest USA r1112 Hearn Av
" Jose J (Frances T) farm lab h4026 Sebastopol Rd
" Josephine Mrs ofc mgr Leland H Dibble r987 Kenmore La
" Julius C (Josephine) emp Crown Cork & Seal h987 Kenmore La
" Leann slswn Roos-Atkins r987 Kenmore La
" Linda h999 Sonoma Av Apt 15
" Loretta M Mrs mgr Books Inc rWindsor
" Margt (Wid Clyde O) h631 Spencer Av Apt 1
" Marge Mrs bkpr Garcia's Bookkeeping Serv r150 Piezzi Rd
" Maria M studt r4026 Sebastopol Rd
" Mary nurses aid r1112 Hearn Av
" Peter (Eleanor A) tel opr Pac Tel r3431 Coffey La
" Ted (Aileen H) mech Pellini Chevrolet h1112 Yuba Dr
Garcia's Bookkeeping Service (Ben Garcia Jr) 402 Santa Rosa Av
Gard Arnellia A (Wid James F) retd h957 Stevenson St
" Marcella J Mrs nurse Dr Gino J Bucchianeri r225 California Av
" Ronald (Kathy) driver Marshall Maxwell h2833 Apache St
" Ronald R (Marcella J) brkmn NWPRR h225 California Av
Garde Gary O USA r1136 Guaymas St
" Harold E (Elda C) retd h1136 Guaymas St
Gardella Geo W (June E) h4917 Hanson Dr
" June E Mrs kennel asst Rincon Valley Animal Hosp r4917 Hanson Dr
Garden Apartments Mrs Irene Isensee Mgr 405 A Street
" Cafe The (Jose Z Godoy) tavern 103 4th St
" Ellen M Mrs bkpr Dr James Luke r788 Scenic Av
" Hotels Investment Co Theron L Hedgepeth Mgr 2675 Cleveland Av Rm 3
" Manor The (Joseph P Cancilla) rest home 1578 Peterson La
Gardener Carol slswn Capital Realty rForestville
Gardenhire Cathryn E retd h118 Leland St
Gardner Ben H retd r2221 Boise Ct
GARDNER
" Ben H Jr (Chrystal W) (Santa Rosa Electric Car Serv) h2221 Boise Ct
" Buck formn County Rd Comnr rSebastopol
" Charles L (Marion) retd h110 Blue Jay Way
" Dave slsmn West Coast Mobile Home r1909 Jonive Av
" David W studt r3200d Moorland Av
" Donald G (Beverly S) mech United Airlines h4949 Sea Wolfe Dr
" Donald R (Christina B) (Gardner Printing) h725 Cherry St
" Dorothy J teller Exchange Bank r669 Karen Way
" Ellen R studt r3824 Little Rock Av
" Frank L lab Rawly's Inc r1435 Manhattan
" Jack H (Clorette B) retd h3030 Marc Way
" James A (Linda J) landscape formn Div Of Hwys h716 Green Way
" Joseph P asst formn County Rd Comnr rGraton
" N Mrs h355 Farmers La Apt 24
" Russ M (Ethel B) retd h1583 Rose Av
" Vivian V (Edmund E) h1550 Terrace Way Apt 4
Gardner's Aid (Wm H Henderson) 1050 Sebastopol Rd
Gardon Wm R r730 Slater St
Gareffa Philip (Anita C) (Du Rite Machine & Welding Works) h2345 Sycamore Av
Garfield Court Mrs Norma J Newport Mgr apt bldg 2525 Corby Av
Gariaeff Victor dentist 2777 Cleveland Av Suite 109 r891 Middle Rincon Rd
Garich Margt M (Wid Gus H) retd h933 Bush St
" Wm J (Blanche E) retd h858 Mary St
Gariss Arth E (Lois M) servmn S&S Mobile Homes h19 Shady La
" James USA r19 Shady La
" Larry J (Donna F) setupmn Mobile Home h425 Bejay Av
Garland Frank G (Margt) mgr Lenal Stores h2821 Seneca La
Garloff Ernest R road supt County Rd Comnr rSebastopol
" Lawrence L (Hazel V) supt of mails PO h1966 Belmont Ct
Garman David (Sylvia) r015 South A St
" Mae D (Wid Lewis G) h4011 Lancaster Av
Garmston Irene N h234 Connelly La
Garnaud Blanche h925 Yuba Dr
Garner Betty J lndry wkr Sonoma Community Hosp rSebastopol
" Dorothy M lndry wkr Sonoma Community Hosp rSebastopol
" Elsie h635 Avalon Av
" Gale Mrs emp State Farm Ins h178 Brush Creek Rd
" Hetty (Wid John C) h2106 4th St
" Jean nurse Santa Rosa Memorial Hosp h901 Yulupa Av
" Joanne G r1276 Martha Way
" Larry h1333 Steele La Apt 218
" Stella L Mrs clk County Assessor h1276 Martha Way
" Verna clk Farmers Mutual Ins r5920 Montecito Blvd
Garrahan James B (Sharon) mgr P E O'Hair & Co h3455 Cypress Way

MEAD CLARK LUMBER COMPANY, Inc.

THIRD AND WILSON STREET, SANTA ROSA

Your Home Owned Yard

Free Delivery to 50 Miles

PHONE 542-4141

CHINESE KITCHEN
CHINESE FOOD
DELIVERY SERVICE
545-9478
NOON TO 9 P.M.

JOY'S TELEVISION & ELECTRONICS
QUASAR—COLOR TELEVISION—ANTENNA SPECIALISTS—FM RADIO—STEREO · Car-Home
CLAUDE JOY
2418 Midway Drive (In Montgomery Village), Santa Rosa 95405 Phone 544-7731

Heart Association of the Redwood Empire
4000 Montgomery Drive, P.O. Box 844 - Santa Rosa - Phone 542-1992

GARRAHAN
" James E studt r3455 Cypress Way
Garrard Le Moin E h1658 Dutton Av
Garratt See Also Garrett
" Ruth L Mrs slswn Luther Burbank Products h4175 Concord Av
Garren Helen h500 Russell Av Apt 12
Garrett See Also Garratt
" Dan L (Minnie) agt New York Life Ins h2120 Sonoma Av Apt 1
" Don W Jr h3476 Bennett Valley Rd
" Harold USA r721 Franquette Av
" Laura M (Wid James H) retd h736 Green Way
" Mary J clk City-County Pub Lib r721 Frauquette Av
" Melba R librn City Bd Of Educ h825 Hoen La
" Newton K (Mary J) (Reiman & Garrett) h721 Franquette Av
" Richd E constn wkr r736 Green Way
" Vernon G (Irma S) retd h1345 St Helena Av
Garric Emilie R Mrs (Proctor Terrace Beauty Shop)
" Julien (Margt) h4015 Mayette Av
Garrison Adelen h355 Farmers La Apt 3
" Anna M (Wid Ross J) retd h506 Palm St
" Darleen J r1353 Vineyard Ct
" Fannie J (Wid Wm R) h3147 Sonoma Av
" Fredk (Suzette) policemn City Police Dept rRohnert Park
" Harold R (Loretta) retd h3271 Claremont Dr
" Hazel L Mrs cook Santa Rosa Memorial Hosp h881 Middle Rincon Rd
" Lester J (Edith M) retd h725 Slater St
" Richd F (Kathleen) exam Northwestern Title Security h443 Smokewood Dr
" Sue studt r101 Elliott Av Apt 10
" Walter constn wkr County Rd Comnr rForestville
Garritson Bruce A studt r639 Green Way
" Charles A (Eliz S) carp h639 Green Way
" Scott E studt r639 Green Way
" Sophie clk County Assessor r639 Green Way
Garrod Gerald prsmn Geo W Cleek Printing rRohnert Park
Garrson Stella retd h462 Hendley St Apt 6
Garst Mary h4911 Marshall Dr
Garth Lester P (Mary E) real est slsmn Boise Cascade h2120 Parrish Dr
Gartin Forrest W (Jean C) (Gartin's Montgomery Village Cleaners) h3341 Cypress Way
Gartin's Montgomery Village Cleaners (Forrest W Gartin) 2320 Midway Dr
Gartley Thos V (Irma R) retd h3951 Princeton Dr
Gartner John (Pamela) drftsmn Rietz Mfg h925 Benton St
Garton Adam N (Margt B) h7111 Oak Leaf Dr
Garver Elmer (Lorraine) h261 Hermosa Cir
Garvey Charles A (Minnie M) (Acme Window Coverings) h348 Denton Way
" Gerald K (Helen M) driver Petaluma Co-Op Creamery h1032 Danbeck Av
" Grace retd h209 Benton St
" Robt h1333 Steele La Apt 103
" Rosemary escrow ofcr Redwood Empire Title h2805 St Paul Dr Apt 4
" Sue h525 Orchard St Apt H
Garwood James D (Sandra A) (Garwood's Market) h4559 Ranchette Dr
Gary Donald C (Barbara G) eng Hamilton A F B h2829 Apache St
" Kittie C (Wid John R) h1254 Impala Ct
Gary's Karmelkorn (Gary Hawks) 515 Coddingtown Shop Ctr
Garzini Les (Carol) clk Safeway h4899 N Redwood Hwy
Garzot Dean (Patricia) retd h1510 Ronne Dr
Gasamat Corp C L Brown Mgr 3185 Santa Rosa Av
Gaschen Albert (May) h2350 Mc Bride La Apt A24
Gaskell S L mgr K-Mart
Gaskill Richd F (Ruby) USAF h430 Bejay Av
Gaskins Miller F (Laura E) retd h926 West Av
" Robt D (Linda C) dept supvr Exchange Bank h1973 Mission Blvd
" Wilma clk Sunset West r926 West Av
Gaspari John E (Rose C) asst v-pres Exchange Bank h415 Denton Way
" Nina (Wid Rocco) retd h729 Charles St
Gasparini Joseph (Margo) ranch wkr h910 Grand Av
" Peter whsemn Santa Rosa Furn r110 A St
Gass Cecil (Helen) retd h68 Cardinal Way
" R Donald studt r3944 Wallace Rd
" Wm G (J Frances) rancher h3944 Wallace Rd
Gassaway Ed mech Phillips 66 h2778 Victoria Dr
" Geo (Lucille) h1133 Butte Dr
" Lucille P (Wid Harland C) ofc wkr City Bd Of Educ h4020 Trinity Ct
Gaston Keith R (Bernita L) emp Brandon Tire Shop h2677 Stony Point Rd
Gates Carvel E whsemn Hardisty's h1130 Baird Rd
" Craig studt r345a Benton St
" Craig instr Redwood Empire Ice Arena h1805 Steele La
" Earl (Marie W) constn wkr h1117 14th St
" Elmer (Mae) mgr El Portal Mobile Estates r382 El Portal
" Elmer E (May) retd h246 Apple La
" Ernest C (Geraldine D) mgr Nielsen Freight Lines h2356 Lillie Dr
" Eva (Wid Bertrand) retd h465 Benjamins Rd
" Geo H (Della S) USN h3574 Parker Hill Rd
" Gertrude Mrs ofc sec h537 Humboldt St Apt 3
" Hubert L (Phyllis M) insp Int Rev Serv h2112 East Haven Dr
" Mae Mrs mgr El Portal Mobile Estates r382 El Portal
" Mark B studt r2112 East Haven Dr
" Maudie L h660 West Av
" Michl (Gail) laby tech County Water Dept h545 Humboldt St
" Orin E (Glenda G) driver Reliable Hdw & Steel r2838 Apache St
" Randall (Janet) emp Holliday Trailer h3320 Mendocino Av Apt D
Gaubatz Robt (Anne) phys Sonoma Community Hosp h745 Green Way
Gaudette Charles (May) retd h42 Red Wing Dr
Gaul Louise E (Wid Henry) h343 Belhaven Cir

tierra west REALTY
JESS L. DAVIS
TINEY ROSE ANDREWS
BOB DAVIS
Santa Rosa 2318 4th Street Phone 542-5133
Sebastopol 899 Cranenstein Avenue Phone 823-7476

Gaumond Woodrow J (Carol M) slsmn Blue Ribbon Coffee h1711 King St
Gaupin Esther M (Wid Joseph) h1119c Humboldt St
" Ronald E ofc mgr Carrie Realty r1119c Humboldt St
Gauthier Leonard (Sandra) emp Lena's Restr h983 Butte Dr
" Mark J (Eleanor L) retd h298 Ricardo Av
Gavaitti Verna Mrs retd r2793 Victoria Dr
Gay Geo W (Mawde) retd h453 Cottonwood Dr
Gayat Emile mtcemn City Parks & Recreation Dept h1522 Monroe St
Gayelord Donald (Carole) retd h83 Cardinal Way
" Susan r83 Cardinal Way
Gayet Emile (Carol) emp City h3019 Shasta Way
" Lou V (Anne) slsmn Francis Realty h221 Hayman Ct
Gaylord Donald R (Sally) chef Stein Haus Hof Brau h372 Baker Av
" Sally Mrs asst mgr The Pick Up r437 Carrillo St
Gayner Eug C (Marlene J) photog Metropolitan Life Ins h1700 Greeneich Av
Gayton Bonnie Mrs r1855 Petaluma Hill Rd
Gazzarino Cara M Mrs emp Redwood Empire Title h512b Wilson St
Gearhart E G Rev (Bessie) bible sch tchr Church Of The Nazarene h971 Colorado Blvd
" Grant H (Janis) fabricator h3724 Oregon Dr
Gearheart Janis tchr San Miguel Sch r3724 Oregon St
Geary-Geary & Shea (Wm E Geary John F Shea) lwyrs 37 Old Court House Sq Rm 300
" John (Edelweiss) tchr Bellview Sch h2948 Spring Creek Dr
" Madeline C (Wid Donald) h824 Mc Donald Av
" Wm E (Geary-Geary & Shea) h3637 Midway Dr
Geasland Charles H Jr (Rosemarie) mach Mare Island Navy Shipyard h442 Greenwood Dr
Gebelein Fritz driver Santa Rosa Bldg Matls rWindsor
" Nicholas (Georgette) bldg contr h1855 Elm Dr
Gebhardt Florence F Mrs hsekpr 814 Louisa Dr r814 Louisa Dr
" Merrill R Mrs asst City-County Pub Lib rCloverdale
" Wm R (Marilyn) emp Exchange Bank h1117 Wyoming Dr
Gebhart Helen E Mrs tech Sonoma State Hosp h913 Benton St
Geddes Calvin C (Beverly) slsmn The Weathervane h36 Fairlie Dr
Geddis Myrtle Mrs h472 El Portal Dr
Gedgate Frank (Trestina) retd h3605 Princeton Dr
Gedge Vernon M (Marie K) retd h4770 Newanga Av
Gedney Mary Circle 1351 Maple St
Gee Milton K (Phyllis L) mgr U-Save Dept Store h1281 Stony Point Rd
" Milton K Jr studt r1281 Stony Point Rd

GEHRKE REALTY
WILBUR J GEHRKE, PRESIDENT AND MANAGER
REAL ESTATE
RANCHES, HOMES, LAND, ETC
451 COLLEGE AV
TELEPHONE 546-0973

" Realty John M Keane Mgr 2952 Mendocino Av
" Wilbur J (Thelma L) pres-mgr Gehrke Realty h3378 Magowan Dr
Geib Milton H (Ethel R) retd h3017 Montgomery Dr
Geiger Carl F Jr (Maizie) retd h208 White Oak Dr
Geisenhofer Leland A (Margt A) rep PG&E h1833 El Camino Way
Geissler Jean J nurse Ralph V Harr r2044 Mendocino Av Apt 35
Geist Lewis E (Josephine) retd h571 Colgan Av
Geister Geo slsmn Continental Baking r404 Anson Av
Gelardi Anthony (Gladys) with Merchant Marine h3195 Tobin La
" Frank production wkr Malm Fireplaces r154 Barbara Dr
" Leonard P USAF r3195 Tobin La
Gelband Joseph D (Joan) firefighter San Francisco Fire Dept h1244 Albert Dr
Gelhaus Gerald D (Ingrid L) supvr State Farm Ins h1076 Vallejo St
Gellett James A (Judy) instr Sonoma Sky Park Airport h4310a Chico Av
Gem Barber Shop (David E Anderson) 1523 4th St
Gemette Sal (Nadene) tech h793 Nebraska Dr
Gemetti Alf T (Beatrice E) retd h2209 Grace Dr
" Elvin O (Esther) retd h8 A Street
" Esther H Mrs ofc clk Santa Rosa Auto Parts r8 A St
" Georgia A retd h1316 Parsons Dr
" Thos A (Jeri) controller Yaeger & Kirk r2560 Barona Pl
Gemini Claudia A Mrs h128 Brand Rd
" Don (Noreen P) driver Gemini Trucking h368 Westbrook Dr
Gemmell Creagh nurse r1650 Patricia Pl
" Roby L Mrs women's editor Press Democrat Publ h1650 Patricia Pl
Gemmet Albert J (Dorothy) slsmn Sears h2205 Oakview Ct
Genala John B h5507 Mulberry Dr
Gendotti Clement E (Lillian T) retd h666 Brittain La
Gene's (Egidio L And Mrs Emma Colombini) tavern 617 Mendocino Av
" Auto Repair (Eug P Pieraccini) 2112 Sonoma Av
General Adjustment Bureau Inc Roger D Lovato Mgr ins 2765 4th St
" Furniture Co (Renato J And Mrs Betina E Capanacci) 430 4th St

GENERAL TIRE SERVICE, Kin Lunceford Mgr, General Tire Sales And Service, Retreading Brake Service, Front End Aligning Shock Absorbers, 800 Piner Rd Tel 542-0363 And 2d And F St, Petaluma, Tel 763-0966

Generation Gap (Carolyn Brehmer) clothing 354 Coddingtown Shop Ctr

SCHULTZ BROS.-BEKINS
MOVING
STORAGE
1116 14th Street
Santa Rosa
PHONE 546-1616



THE KNOWLEDGE OF
WHERE TO BUY
IS AS IMPORTANT AS WHERE TO SELL GOODS



Ranches
Homes
Commercial
Exchanges
Rentals
Financing
Arranged

Phone (707)
544-3232
4300
Santa Rosa
Avenue
Santa Rosa

DRAPERIES - CARPETING
LINOLEUM - TILE
DECORATIVE RODS
SHADES - FOLDING DOORS
VANITIES - ROOM DIVIDERS
"Over 30 Years Quality Service"
2410 Magowan Drive, Santa Rosa 95405 Phone 542-7020

Grosman's

Burwell Mortgage Company

QUALITY MORTGAGE INVESTMENTS
HIGH YIELD WITH SAFETY
Rosenberg Building, Santa Rosa 95404 Phone (707) 546-1756

Geneva's Beauty Salon (Mrs Geneva G Kirk) 612 Mendocino Av
Geney Ann L Mrs maid Hotel Occidental h915 Yuba Dr
" Jerry P (Barbara) (Industrial Hard Chrome) h525 Palm St
Genious Geo retd h4012 Lancaster Av
Genola John B slsmn Independent Whol Drug Of Santa Rosa r5507 Mulberry Dr
Genovesi Lucy (Wid C J) h17 W 10th St

GENSLER LEE OF SANTA ROSA
THELMA SUNDERLAND, CREDIT SUPVR
MIKE HYDE, MANAGER
GUARANTEED SERVICE SINCE 1892
THE STORE WITH A HEART
611 4TH ST
TELEPHONE 546-3487

Gentet Lillian M (Wid Albert M) legal sec Ryerson & Comstock h1623 Leonard Av
Genther Wally (Carmen) h3393 Morse Way
Gentner Edmund F (Marian H) br mgr F W Woolworth Co h2235 Oak Hill Dr
Gentry Bessie Mrs h433 Sonoma Av Apt 8
" Charles V (Donzil D) supt Todd Constn h2130 Floral Way
" Geo A (Delores) slsmn Continental Baking h4899 Wagon Wheel La
" Joe A (Patricia B) retd h1130 Silva Av
" Laurance h915 Wikiup Dr
Gentzler R E (Dorothy L) civ eng h1545 Jewell Dr
Genz Fanny clk Burlington Bakery
" Ferdinand J (Helen C) v-pres Reliance Enterprises h1655 Monterey Dr
George Dewey H USMC r3053 Hermit Way
" Dewey J (Charlotte L) retd h3053 Hermit Way
" Diane Mrs ofc sec Spridgen Barrett Achor r2032 Rockwood Ct Apt 4
" Elfrieda Mrs nurses aide Warrack Med Center Hosp r3112 Claremont Dr
" Elsie retd h101 Colgan Av Sp 26
" Gregory (Barbara) stockmn Santa Rosa Auto Parts h2817b Ventura Av
" Helen E Mrs h584 Dutton Av Apt 4
" Jack h412 Klute St
" John M (Eliz) (Lamp Factory) h1475 Steele La
" Jon W (Jan S) plstr h2646 Stony Point Rd
" Joseph M (Jean) retd h1242 Marlow Rd
" Kieth h3315 Claremont Ct Apt 2
" Leonard A (Elfrieda B) driver Yellow Cab h3112 Claremont Dr
" Mary E (Wid Joseph) h812 Cherry St
" Richd R (Sharon) (Dick's Book Shop) h2350 Mc Bride La Apt B25
" Robt h2832 Iroquois St Apt 2
" Robt E (Delia A) driver PIE h1337 Cleveland Av
" Sharon Mrs (Dick's Book Shop) r2350 Mc Bride La Apt B25
" Steven emp Roner Rest Home r3112 Claremont Dr
" Wm C (Ida) dispr State Div Of Forestry h2250 Montecito Av
" Winnie H (Wid Archie) retd h634 Benjamins Rd
George's Deliverie's (Eldon G Easterday Jr) 605 Avalon Av

GEORGE'S PRINTING (George R Chase), Business Stationery, Brochures And Manuls, 2465 Claremont Dr, Tel 544-3334

Georgedes A John (Helene) sls mgr Rainbows End Trailer Sls h2355 Melbrook Way
" Charles spl investigator State Dept Of Alcoholic Beverage Control rFulton
" Elaine studt r2240 Alvarado Av
" John K Jr studt r2355 Melbrook Way
" Olga Mrs waitress Hi Q Drive In h2240 Alvarado Av
Georgeson Art h154 North Star Dr
" Nick G (Agafia) retd h315 10th St
Georgia Wm B (Maudie V) mtcemn Colonial Apts h108 Ridgeway Av
Georgio's (Joseph L Capella) bar 621 Coddingtown Shop Ctr
Georgis James T (Alice C) br mgr Farmers Insurance Group h2555 Tachevah Dr
Geos Basilios retd h218a Iowa St
Gerace Frank (Rose M) clk Nwprr Co h1610 Lang Ct
" Linda r1610 Lang Ct
" Raffaela (Wid John) retd h522 Hewitt St
Gerard Jack M (Barbara) mgr Challenge Cream & Butter Assn h1397 Maureen Dr
Gerard's Do-Nut Shop (Carl D And Mrs Earlene Cheney) 555 Healdsburg Av
Gerber Bruce studt r2838 Papago Ct Apt 4
" Claire E nurse Sonoma Community Hosp r3023 Terra Linda Dr
" Fred N (Patty) h1052 Vallejo St
" Joseph L (Claire) asst dean Santa Rosa Jr College h3023 Terra Linda Dr
" Martin (Peggy) social wkr Sonoma County Mental Health Serv rSebastopol
" Richd A (Luana M) equipmn Pac Tel h123 Heather Dr
Gerboth Hermann (Louise) (Standard Electric) h1285 Burbank Av
" Michl appr electn r1285 Burbank Av
Gerhardt See Also Gerhart
" Bud H (Barbara J) servmn Natl Cash Register h2354 Westview Way
" Paul E (Helen L) retd h715 Benton St
Gerhart See Also Gerhardt
" Gregory R (Alice L) exam h716 Jack London Dr
" Joseph J (Frances) (Stein Haus Hof Brau) r240 Oak Tree Dr
" Yandle & Froom Inc Robt F Froom Pres Fredk C Yandle Sec-Treas ins 827 4th St
Gerholdt Anna F Mrs consultant County Supt Of Schs h1023 Spring St
Gerig Ben C (Sylvia O) retd h1821 Albany Dr
Gerjets Steve emp Culligan Water Conditioning rSebastopol
Gerland Henry (St Francis Liquor) h355 Farmers La Apt 10
German Car Garage (Kurt G Abraham) auto repr 1104 Petaluma Hill Rd
" Car Repair (Bob Luetga) 400 South A St
" Eug retd h4709 Montgomery Dr
" Motors (Bernhard And Mrs Friedl Mahl) auto used 106 Baker Av
Germanetti Anthony (Alda) retd h2115 Midway Dr
Germone Roy L (Juanita M) (Pharmacon Pharmacy) h3250 Hermit Way

SANTA ROSA CAR STEREO

Custom Music In Your Car Is Our Profession

4215 Montgomery Drive, Santa Rosa 95405
Telephone 539-1049



Gernhardt Joe M (Faye) h2571 Steele La
Gerotti Paul retd r10 4th St
Gerow Amy H (Wid Derwood) retd h503c Julliard Park Dr
" Harry appl slsmn Grant's r1623 W Sexton Rd
Gerrita Dorothy Mrs asst ofc mgr Petty & Mapes Elec Contrs
Gerrits Robt C vulcanizer Santa Rosa Tire & Sup h1079 Santa Barbara Dr
Gertiser Gladys M (Wid Harry C) retd h103 El Crystal Dr
Gertitta Ronald R (Louise) meat ctr h2070 Dutton Av
Gertsen Carol A sten Exchange Bank h3307 Claremont Ct Apt 1
Gervais Gerry clk Holiday Bowl
" Harold K (Janet J) brklyr Del Spencer Co h900 Wright St
" Harold K (Janet J) carpet lyr William Dremann h900 Wright St
Gervis Dave (Janet) (Wright & Gervis Accounting Serv) h69 Randall La
Gerwig Carol A clk Avco Thrift r611 Major Dr
" Joseph M (Lillian J) mgr Wilsons Furn h611 Major Dr
Geschwind Juanita E (Crystal Cln Center) r611 Bishop Dr
" L R broker Salisbury Realty
Gesek Lillian nurse Community Hosp h27 Cardinal Way
" Walter A (Dorothy M) asst chf City Police Dept h3660 Evergreen Rd
Geske Walter driver Dusktex r240 Horn Av
Getchel Frank (Mary) retd h513 Angelus St
Getzen J Robt (Allied Mus Corp) r3319 Miraloma Dr
Geurts Dennis r2733 Sebastopol Rd
" Raymond L (Viola B) h1550 Dutton Av
" Robt (Marjorie) h2733 Sebastopol Rd
Geus John (Amy) retd h865 Sonoma Av Apt A
Geving Bonnie Mrs bkpr Albertson's h1463 Glenbrook Dr
Gex Louis J Jr (Sarah A) tchr Santa Rosa Jr College h2333 Creekwood Ct
Geyer Harold mgr The Golden Ear rCasadero
Geyman John P (Emogene) phys University Of Cal h2377 Vallejo St
Ghaffey Tom h3900 Montgomery Dr Apt 21
Ghazzardi Margariete Mrs h2720 Victoria Dr
Ghiorso Frank (Blanche) retd h4491 Price Av
Ghirardelli Wm cement mn North Bay Monument rSebastopol
Ghizzardi Margaita retd r2149 Hearn Av
Giacomelli Cynthia clk-typ Sonoma Community Hosp rWindsor
" Emma (Wid Victor) retd h126 Brown St
" Gwen Mrs (A A A Upholstery) r488 Ava Av
" Jerry (Gwen) (A A A Upholstery) r488 Ava Av
" Willanna r126 Brown St
Giacomini Warren studt r2066 Mendocino Av Apt 62
Giamboni Wm L (Glenna R) h709 Aston Av
Giambrone Ann B (Wid Frank V) retd h3828 Little Rock Av
Giampaoli Ernest L (Claire A) linemn PG&E h1200 Sunnyslope Dr
" Mark (Judith) tchr Santa Rose Sch Dist h560b Mc Connell Av
Gianaros Genie studt r555 Mc Connell Av Apt 4
Gianelli Julian retd h131 W 6th St
Gianfermi John G (Rina A) cement mason Barnallini Corp h325 Major Dr
Gianferrari Secondo (Johanna) retd h709 Wheeler St
Gianini Andrena C Mrs clk County Aud-Controller r2115 Orchard St
Giannecchini Lloyd D (La Verne) linoleum layer Guanella Bros-Flooring h759 Church St
Gianni A C (Wid Henry) retd h2115 Orchard St
Giannini Angelo driver h115 North Star Dr
" Frank P (Santina A) emp Santa Rosa Poultry h1834 Rose Av
" Frank P Jr r1834 Rose Av
" Fred (Audrey) emp Roundup h549 Leo Dr
Giannoni Lloyd V (Doris I) plant eng Basalt Rock h103 Devon Ct
" Rosie M (Wid Vincent J) h22 Ramsgate Ct
Gianola Edith claims adj State Comp Ins Fund rSanta Rosa
Gianole Gilda cosmetician Hall Bros Drug r134 Grey Ct
Gianoli Caesar A (Gilda M) heavy equip opr County Rd Comnr h134 Gray Ct
" Eug F (Virginia) agt Prudential Ins Co Of Am rCloverdale
" Matt V mtcemn City Sewer Dept h636 Oak St
Gianotti Selma C (Wid Silvio F) teller Exchange Bank h1017 Orchard St
Gibbins Colleen M studt r3870 Santa Rosa Av
Gibbons Jack P (Elma S) retd h1545 Parker Dr
" James F (Maren) slsmn Sears h2024 Orchard St
" John S USAF r1545 Parker Dr
" Leo J (Mary A) retd h3371 Princeton Dr
" Maren Mrs nurse Sonoma Community Hosp r2024 Orchard
" Wm J meat ctr A & B Super Mkt rSonoma
Gibbs Carlton F (Annette) emp City h631 Spencer Av Apt 5
" Gary T slsmgr Santa Rosa Paper h1347 W College Av
" James B (Mary) pilot Western Airlines h463 Derby La
Giberson Raymond (Ada H) retd h3113 Midway Dr
Gibeson Robt B (Katharyn) credit supvr Sears h4530 Montgomery Dr
Giblin Danl r2808 Patio Ct
" Henry J (Dale) supt Mare Island h644 King St
" Joe W (Josephine J) retd h6944 Oakmont Dr
" Nora P Mrs social wkr Sonoma County h2808 Patio Ct
Gibson Ana (Kiddie Corner) r610 Dexter
" Charles (Violet V) bartndr Dan's Club h937 Maple St
" Dorothy L h128 Stanford St
" Edw (Corena) h328 Wikiup Dr
" Gordon (Gwen) emp Pac Tel h444 Benton St
" Grace M retd r1118 Temple Av
" Irene Mrs retd h703a 7th St
" James S (Ana) chf constn eng City Eng h610 Dexter St
" Larry studt r101 Elliott Av Apt 5

625 Fifth Street Santa Rosa

The Stone Company
HOME FURNISHINGS
"TRY STONES FOR SOFT BEDS"

Phone 542-2655

WILCOXON REALTY
MULTIPLE LISTING - NOTARY PUBLIC
CHARLES F. WILCOXON
Business Phone 545-7163, Residence Phone 542-2513
920 Mendocino Avenue, Santa Rosa

MULTIPLE LISTING
ROGER ARCHER, Broker
JOSEPHINE ARCHER, Broker
Phone 542-2682
315 College Avenue, Santa Rosa
ARCHER REALTY

CODDINGTOWN TV SERVICE
ALL WORK GUARANTEED
2158 North Slater Street, Santa Rosa
Phone 542-6221

Bishop Hansel FORD
FOR FORDS CALL: 542-0620
SERVICE 421 "B" STREET
SALES 430 "A" STREET
SANTA ROSA
"Value Thru Volume"
LEASING INC.

GIBSON
" Oliver O (Violet A) retd h2339 Oak Knoll Dr
" Paul K (Peggy L) h1260 Kerney St
" Perle L (Wid J Earl) h1900 Montecito Av
" Phillip D (Carlene A) drftsmn Ben C Gerwick Concrete Products h1317 Poplar Av
" Richd r47 Guinevere La
" Richd D whsemn Bessone Sup r293 Piezzi La
" Robt (Quick Clean) rTravis Air Force Base
" Wayne r1015 South A St
" Wm (Virginia) h87 Devon Ct
Giebel Wm D (Lee Q) (Advance Realty) h513 El Dorado Ct
Giebneu Fred retd h250 Benton St
Gifford Sidney Mrs nurse Memorial Hosp h150a Shortt Rd
Gil's Shoe Repair (Walter Eggen) 515 4th St
Gilardi Anna Mrs h328 South A St Apt 1
" Donald rd formn County Rd Comnr rPetaluma
Gilardoni Gertrude corsetier Marga's Corset Shop r4506 Bennett Valley Rd
" Joseph (Gertrude C) whsemn Walkup's Merchant's Exp h4506 Bennett Valley Rd
" Oliver J (Ruth I) parking meter supvr City Police Dept h4520 Bennett Valley Rd
" Richd L (Louette) driver Walkup's Merchants Exp h4502 Bennett Valley Rd
Gilarducci Michl retd r1023 4th St
Gilbert Florence W legal sec De Meo De Meo Foster & Waner r1928 King St
" Gail D studt r2053 Burbank Av
" Ivy R retd r1037 Boyd St
" Jack D (Evelyn M) slsmn A Levy & J Zentner h277 Brand Rd
" James M (Carol M) tchr Montgomery High Sch r2212 Fremont Dr
" Kennon R (Florence W) genl mgr Taxpayers Assn h1728 King St
" Leota retd r4988 N Redwood Hwy
" Lillian Mrs r2963 Santa Rosa Av
" Linda r2050 Mendocino Av Apt 8
" Mary studt r1037 Boyd St
" Richd S (Louisa) phys 170b Sotoyome St
" Robt J (Marion) driver Associated Frt Lines h2069 Dutton Av
" Travis V (Dorothy M) mech Genl Tire Serv h2053 Burbank Av
Gilbert's Creative Arts (E Gilbert & Mrs Betty L Smith) 65 Santa Rosa Av
Gilbertson John P (Sherry) studt h601 King St
" Josephine M (Wid Gustav) retd h641 Maple St
" Ralph O (Eliz M) retd h2244 Juliet Dr
" Sherry clk-sten City Park Agt r601 King St
" Wesley E (Nordeen D) parts mgr Talmadge Babe Wood h1248 Harwood St
Gilborne Eliz E (Wid Otis) emp Nelda Santman Income Tax h804 College Av
Gilbreath Barbara h675 Summerfield Rd Apt 13
" Don H (Marie A) clk Park Auto Super h3015 Shasta Way
" Fred H (Lois) mgr Myrick Equipment Co h351 Denton Way

GILBREATH
" Gail opr Fredrick's Beauty Salon r351 Denton Way
Gilbreth Henry (Mabel) (One Hour Martinizing) h1639 Pamela Dr
" Mable Mrs bkpr Pisenti & Brinker r1639 Pamela Dr
Gilcerase Opal emp North Bay Production Credit Assn h915 Mendocino Av Apt 26
Gilchrist Earl L (Marie) slsmn Empire Adv h3610 Bonnie La
" Harry D (Lorene G) driver Hancock Oil h700 Brentwood Dr
" June H (Wid Harold M) recpt Dr Calvin S Steever h2674 Brush Creek Rd
" Mark r700 Brentwood Dr
Gilcrease Earl (Harriett J) carp h445 Carrillo St
" Opal J ofc sec North Bay Production Credit Assn r915 Mendocino Av Apt 26
Gilcreast Harriet slswn Mc Cluskey Realty
Giles Richd P tchr Santa Rosa Jr College h6540 Bridgewood Dr
Gill Edna L Mrs retd h306 Santa Rosa Av
" Edw C (Genevieve) h6703 Fairfield Dr
" Jack M (Eliz D) h6608 Fairfield Dr
" James h675 Summerfield Rd Apt 15
" Morrison H (Irene) h7 Pin Oak Pl
" Philip L Jr (Nadine T) retd h155 Middle Rincon Rd
Gillam Laird J (Mary L) investor Dean Whitter h3547 Yale Dr
Gilland Kathy h447 South E St Apt 18
Gillen Betty h1285 Morgan St Apt 3
Gilleran Louise Mrs retd r600 Washington St
Gilles Arletta M r930 Dutton Av
" Charles E r930 Dutton Av
" Florence V Mrs h930 Dutton Av
Gillespie James (Ila M) retd h349 Greenfield Cir
" Joseph L (Johanna) retd h422 El Portal Dr
" Mabel retd h8 Roundelay La
Gillett See Also Gillette
" Doug mgr Safeway Stores Inc
" Eliz (Wid Clifton W) retd h906 Silva Av
" Leola r4382 Sebastopol Rd
" Oscar E (Isabella L) retd h1320 Beaver St
" Veron F r4382 Sebastopol Rd
Gillette Gladstone A (Winifred B) lwyr 306 Mendocino Av Rm 506 h97 Coronado Cir
" Glen W (Virginia E) emp Kaiser Sand & Gravel h3939 Sacramento Av
" James R (Viola A) retd h221 Hermosa Cir
" Martha (Wid Andrew) h2844 Iroquois St Apt 1
" Pam r1837 Ridmar Av
Gilley Kin (Suzanne) (Lazy Daisy Florist) h2011 Siesta La
Gilliam Anita retd h135 Red Wing Dr
" Geo L (Rose) condr Nwp Rr Co h4958 Charmain Dr
" Pat Mrs bkpr Fireside Thrift r2228 Mosquite Dr
" Vernon USN r4958 Charmain Dr
Gilliand Marlene C Mrs ofc sec Taylor-Vaccaro r1912 Diamond Ct
Gilliands Thos L (Marlene C) v-pres Codding Enterprises h1912 Diamond Ct
Gillick Gordon G (Helen M) wldr Rietz Mfg h2200 Corby Av

SANTA ROSA SAVINGS AND LOAN ASSOCIATION
HOME LOANS—INSURED SAVINGS
HEAD OFFICE: 835-4th STREET, SANTA ROSA — PHONE 545-2525
BRANCHES: 501 BROADWAY, SONOMA — PHONE 996-1001
325 MAIN STREET, LAKEPORT — PHONE 263-5401
999 GRANT AVENUE, NOVATO — PHONE 892-2401

Gillie Gary studt r2202 Squire La
" Ken (Lorna) lab organizer Teamsters Union Local 980 h2302 Squire La
Gilligan John W (Rose) carrier P O h2080 Piner Rd
" Louis J (Marilyn C) slsmn Sears h2520 Washoe Ct
Gillis Allen F (Jane E) retd h554 Paramount St
" Jacqueline N Mrs recpt Dr John A Fowlie r2350 Mc Bride La Apt C7
Gillott Joseph P (Patricia M) formn P G & E h2911 Claremont Dr
Gilman A B (Ruth B) regional v-pres Bank Of Am h2890 Creekside Rd
" Carl C (Harriet D) retd h413 Hillsdale Dr
" Geo E (Evelyn L) retd h1020 Bush St
Gilmer Gene O (Maxine R) opr eng Argonaut Constn h503 Benicia Dr
" Orville E (Mary M) retd h630 Dutton Av
Gilmore Gene B (Judy A) plmb Hall & Son Inc h1225 Hearn Av
" Joyce opr House Of Charles r9990 Las Amigos Rd
" Kath (Wid Edw) slswn Hardisty's h143 Apple La
" Lynn D (Lillian F) chiropractor 432 Talbot Av h432 Talbot Av
" Richd Jr (Dorothy) engineering tech County Water Agcy h4823 Bridle Trail
" Sandra L studt r4823 Bridle Trail
Gilroy Lawrence J (Orpha M) cook h728 Blossom Way
Gilson Wm emp Delta Lines
Gilson's Boarding House (Wm Gilson) 1146 Grand Av
Ginant John P retd h1005 De Turk Av
Gingerbread House Antiques (Mrs Dorothy T Smith) 1069 4th St
Gingerich Florence I Mrs bkpr Rose Bowl h439b Roseland Av
" Joanne Mrs aide Community Hosp h425 Link La
Gingers Roy (Helen) retd h470 Wards Rd
Ginn Jack (Mildred L) slsmn Dutch Boy Paint Store h1920 Marsh Rd
Ginocchio Anthony R (Caroline) driver Redwood Oxygen Equip h906 Spring St
" Vittorio (Genee) h1648 James Av
Ginter John M (Pauline) retd h3456 Princeton Dr
" Mildred h9 Woodwardia Square
Ginther Mildred G Mrs retd h1277 Yulupa Av Apt 1
Ginzer Barbara L studt r710 Pressley St
" Joseph D (Louise K) eng NWPRR h710 Pressley St
Giovanetti Charles M (Phyllis) lwyr 306 Mendocino Av Rm 304 r4032 Woolsey Rd
Giovaninini Frank emp American Bakeries
Giovannetti Clara (Wid Joseph) h2717 Valley Center Dr
" Geraldine studt r1837 Wright St
" Joe studt r1837 Wright St
" Virginia emp St Johns Sch h1837 Wright St
Giovannini Charles retd h131 W 7th St
" Frank A (Lois) driver American Bakery h1729 Janero Dr
" Katie M (Wid Antonio) retd h133 Scott St
" Lewis J appraiser County Assessor rSebastopol Rd

GIOVANNINI
" Louis Jr (Esther A) pres Sanitary Disposal Co h45 Larkfield Dr
" Romilda M (Wid Geo) retd h2917 Sonoma Av
" Virginia (Wid Julio A) (Saintary Disposal Co) h326 Decker St
Giovannoni Linda clk typ County Civ Serv Comn rHealdsburg
Gipson Thos (Ellen A) ranch wkr Al Horsting h4020a Santa Rosa Av
Giraldo Bernard h1423a Hearn Av
Girardot Bernard emp Corrick's r1119 15th St
Girolo Alden (Janet) meat ctr Frista Mkt h630 W 8th St
" Frances (Wid E C) counselor County Juvenile Hall h555 Mc Connell Av Apt 2
" Josephine P (Wid Peter) h519 Davis St
" Paint Store (Sylvester E Girolo) 1059 4th St
" Sylvester E (Ruby M) (Girolo Paint Store) h1972 Belmont Ct
Girsso Glenna Mrs h516 Middle Rincon Rd
Gisler Leona F (Wid Joseph F) retd h7149 Fairfield Dr
Gissler Ruth retd h1427 St Francis Rd
Gitchell Mattie Mrs emp Windsor Training Program h1329 De Turk Av
Gittel Emily Mrs smstrs Jane Hamilton Draperies rSebastopal
Giudice Bortolo (Ingeburg C) retd h1906 Leonard Av
" Norma L (Wid Paul J) h476 Sonoma Av
Giuglardi Maria A hsekpr 555 W College Av r555 W College Av
Giusti Aldo D (Mary J) plmb Ed Peterson Inc h2662 Stony Point Rd
" Glen F USA r2662 Stony Point Rd
Giusto Joseph A (Rose E) acct Philip C Hagemann h1914 Geary Dr
Givens Benee M r1432 Solano Dr
" Cathy A tchr Santa Rosa High Sch h1736 N Dutton Av Apt 12
Givler Frank (June) h4944 Rinwood Dr
Gjerdrum David studt r550 Steele La
" Dorothy tchr Roseland Elem Sch h550 Steele La
" Marilyn studt r550 Steele La
Gladden Elmer C (Eleanor A) (Gladden's Chevron Service) h627 Parkside Dr
" Mark studt r627 Parkside Dr
" Reine B (Wid Fred W) h132 Leland St
Gladden's Chevron Service (Elmer C Gladden) 2745 4th St
Gladney James M h1570 North St Apt 10
Gladson Grace E (Wid Geo) retd h1816 West Av
Glamour Manor Beauty Salon (Mrs Betty C Confetti) 1570 Santa Rosa Av
Glascock Rhoda cash Karl's Automatic Car Wash r119 W 7th
" Robt (Rosemary) emp Young Amercan Homes h5972 Yerba Buena Rd
Glascok Evelyn r2011 Nordyke Av
Glaser Bros Robt S Moulin Mgr whol tobacco 701 Stewart St
" Ernest (Anne) retd h2009 Hidden Valley Dr
" Geo F (Donna M) firefighter City Fire Dept h711 Sterling Ct
Glasgon Burl E (Charlotte H) fork lift Sebastopol Co-Op h1120 Humboldt St
" Charlotte R r1120 Humboldt St

The Flower Shop
"Tony's"
FTD
A. "Tony" Campiglia
PHONE 546-3465
531 College Avenue

MEN'S fine TAILORING
By FRANK WEIDNER
Custom Tailoring and Alterations
Master Charge
BankAmericard
SANTA ROSA
Over 26 Years Experience
Custom Made Suit's Are Made To Fit "You"
Evenings By Appointment
542-0142
Residence Phone 542-4562
Montgomery Village
2410 Midway Drive
Santa Rosa

GRANADA PERSONNEL AGENCY
PERMANENT & TEMPORARY PLACEMENT
PHONE 544-3460
230 Coddingtown Center
Santa Rosa 95401

SANTA ROSA MEMORIAL PARK
CEMETERY—CREMATORIUM—MAUSOLEUMS
FRANKLIN AVENUE AT SILVA AVENUE, SANTA ROSA
PHONE 542-1580

MORRIS PLAN
Personal Loans — Business Loans
Time Sales Financing — Thrift Investment Certificates
E. I. PEARSON, Manager
Phone 542-8775
1212 Fourth Street, Santa Rosa
Morris Plan

Glasgow Charlotte Mrs admissions wkr Sonoma Community Hosp r610 Orchard
Glass Billy W mech Monroe & Co r2537 Corby
" Leslie h515 South E St Apt 10
Glassman Robt C (Emalie L) h7080 Oak Leaf Dr
Glasson James T (Margt A) emp Penney's h495 Ashwood Dr
Glatfelder Cindy studt r508 Alderbrook Dr
" Clyde H (Hazel) retd h1013 Spencer Av
" James studt r508 Alderbrook Dr
" James O (Nadine) plmb Snyder Plmb & Htg h508 Alderbrook Dr
Glave Lois Mrs waitress h2772 Sutter Av
Glazbrook Reginald (Anna) retd h1817 Leonard Av
Glaze D L Co Chris Askew Adv 2230 Professional Dr
Gleason See Also Gleeson
" Anna J tchr South Park Sch h909 Slater St
" Clark G (Nancy A) slsmn Stevenson Equip h246 Maria La
" Clinton M (Mabel A) retd h212 Blue Jay Way
" Elmer T (Rose C) (Gleason's Masonry) h2130 Cummings Dr
" Ernest J (Marjorie F) carrier PO h3012 Marlow Rd
" Gerald W pharm Hahman Prescription Pharmacy r2130 Cummings Dr
" Leland W (Norma) (Swift's Garage) h1649 El Camino Way
" Leo H retd h107 Sebastopol Av
" Leo J (Murphy Brownscombe Gleason & Keegan) h3366 Mendocino Av Apt 6
" Marjorie F Mrs ofc sec Donald B Mills Agcy r3012 Marlow Rd
" Maurene J asst supvr Sonoma Mtge h68 Larkfield Center Dr
" Robt studt r3012 Marlow Rd
" Vincent (Maye) (City School Towel Service) h939 Crest Dr
Gledhill Lorena (Wid Arth) retd h414 Chinn St
Gleeson See Also Gleason
" Cyril J (Stella) merchant seamn h443 Derby La
Gleffe Lewis A (June A) driver Arth Siri Inc h2856 S Dutton Av
" Marlene waitress Thrifty Drug Store
Glegg Robt C (Violet L) retd h463 Sahara St
Glenis Susan J Mrs waitress Rick's Restr h915 Mendocino Av Apt 10
Glenmanion Court Apartments (Lawrence Mannion) 307 South E St
Glenn Chester R mech Glenwall Carpets h1112 Butte Dr
" Darrell farmer h1736 Kawana Springs Rd
" John T (Ione J) carpet layer 4934 Rincon Av h4934 Rincon Av
" Lester R mech Glenwall Carpets r1112 Butte Dr
" Michl mtcemn Oak Park Swim & Tennis Club r4934 Rincon Av
" Robt (Connie) carpet layer Glenn Wall Carpets h1120 Yulupa Av Apt 14
" Roche (Minnie) emp C-Thru Aluminum Awning r4444 Yukon Dr
Glickman Harriet (Wid Jules) h1801 4th St
Glidden Dorothy M Mrs asst Dr Harding Clegg r3715 Ahl Park Ct
" & Durkee S C M Corp Bruce Edman Mgr hdw & paint 2222 Cleveland Av

GLIDDEN
" Hollis R (Dorothy M) dry cln Thompson Clns r3715 Ahl Park Ct
Gliebe Joseph G (Marlene M) transmissionmn Pac Tel h3233 Hoen Av
Glinburg Florence r1840 Ridley Av
Glines Robt B barber Sam's Of Larkfield r517 Humboldt St
Glisham R h2066 Mendocino Av Apt 55
Glissler Jean Mrs nurse h2044 Mendocino Av Apt 35
Globe Shop Karl H Repfennig Mgr gifts 544 Coddingtown Shop Ctr
Gloeckner Clara (Wid O P) h724 West Av
Gloege Clarence B (June E) sgt County Sheriff's Dept h2514 Spring Creek Dr
" Clarice studt r2514 Spring Creek Dr
" Natalie Mrs ofc sec Household Finance r1300 Wagon Rd
" Randy studt r2514 Spring Creek Dr
" Sharon L nurse Memorial Hosp h3131 Spring Creek Dr
Gloekler Hensley T (Maxine M) asst mgr Shakey's Pizza Parlor h2414 Creekside Rd
" Maxine M Mrs ofc mgr Dr Milton B Rich r2414 Creekside Rd
Glombitza Bernard F (Gertrude M) crossing guard Santa Rosa Sch Dist h115 Blue Jay Way
Glossen Kenneth retd r1518 West Av
Glosser Wm G (Barbara A) cable splicer Pac Tel h128 Fernwood Ct
Glossi Lillian Mrs r112 Brown St
Glover H L h4329 Mayette Av
" Mary E (The Manor House) h2710 Stony Point Rd
" Pasquina M Mrs nurse Warrack Med Center Hosp r4390 Panorama Dr
" Robt L (Pasquina) agt Farmers Ins h4390 Panorama Dr
Glowik Grace L retd h26 W 3d St Apt 4
Glumpner C R mgr Hanna Group Home h1451 Slater St
Gmiemer Leo (Ruth) h2432 Burbank Av
Gnau Michl G emp State Div Of Hwys r1267 Matanzas Way
" Violet T Mrs clk-typ Sonoma State Hosp h1267 Matanzas Way
Goates Ida E Mrs nurses aide h846 Milton St
Gobbi Egedio retd r2080 Guerneville Rd
" Elio (Armanda) stone setter North Bay Monument h1134 El Cerrito Dr
" Richd L r69 Carrillo St
Gober Charles (Anna) retd h2239 Sonoma Av
Goble Marie E (Wid Carl L) retd h909 Clark St
Goby Gary A phys Sonoma Community Hosp r1520 St Francis Rd
Gocke Wm A (Evangaline) emp Chicken Producer h3615 Airway Dr
Goddard Olga Mrs h630 Benjamins Rd
Goderie Peter J (Frieda B) retd h519 Sahara St
Goderum Le Roy N (Frances) emp Pac Tel h1240 Marlow Rd
Godfrey Beatrice (Wid Cecil) retd r973 Stony Point Rd
" Fred (Gertrude) retd h76 Cardinal Way
" Ida N retd r1236 Santa Ana Dr
" Jessica Mrs retd h2936 Hartley Dr
" Willis retd h411 7th St Apt 2
Godherd Charles h2821 Iroquois St Apt 4

Codding & Jaynes
REALTY COMPANY. INC.
2200 County Center Drive, Santa Rosa
Phone 542-4390

Godman Georgiana (Wid J Wm) h457 Sonoma Av
" Loretta retd r1840 Ridley Av
Godoy Jose Z (Connie) (The Garden Cafe) h2516 Pomo Trail
Godsey John A (Lillie W) USAF h1524 Moonview Ct
Godshalk Gordon L studt r1914 Leafgreen Dr
" Harry L (Marjorie G) contract admn Reliance Enterprises h1914 Leafgreen Dr
" Thos B studt r1914 Leafgreen Dr
Godsil Robt studt r548 Halwood Ct
" Thos V (Selma) eng Civil Serv h548 Halwood Ct
Godward Dorothy I retd h1026 Mc Donald Av
" Katharyn M retd r1026 Mc Donald Av
Godwin Cliff mgr trainee The Emporium Tire Center r888 West Av Apt 11
Goe Pat clk Grant's r507a Macklyn
" Vernon (Patricia) retd h507 Macklyn Av
Goebel James T (Anna M) ofc mgr Insurance Marketing Assoc h909 North St
Goehner Eug (Vivian) (Melody Inn) h3991 Sebastopol Rd
" Vivian Mrs (Melody Inn) r3991 Sebastopol Rd
Goethals Gus retd h640 Mill St
Goetschel Roy (Eliz) retd h3257 Wilder Rd
Goetz Cliff h922 Mendocino Av
Goff Court (Darrell V Spurlock) apts 1560 Petaluma Hill Rd
" Darwin R (Maybelle) mgr Stan's Shoes Inc h68 Fairlie Dr
" Eugenia Mrs ofc sec Beltone Hearing Aid Center rCotati
" Gilbert B (Barbara A) carp h5028 Canyon Dr
" James E (Diana) sht mtl wkr Roy Ring Heating h200 Mountain View Av
" Larry bldg contr h2813a Ventura Av
" Marjorie S (Eug) tchr Cotati Sch Dist h1853 Beachwood Dr
" Tom W (Elva D) mtcemn County Sanitation Dept h1017 Benton St
Goforth Grace h24 Coronado Cir
" Judith sec h3315 Claremont Ct Apt 3
Gogna Isolene (Wid Antonio) retd h1231 Cleveland Av
Goheen Joanne V tchr Rincon Valley Sch h1265 Pacific Av Apt 10
" Russell A (Diana B) (Camilli & Goheen) h3236 Sonoma Av
Goin Arlan M h117 North Star Dr
Goins Fay C (Wid Bert W) h3708 Primrose Av
" Jane clk Crocker-Citizens Natl Bank r117 North Star Dr
Gokey Doris M supvr Pac Tel r328 South E St
Gold Frankie C atndt Sonoma Community Hosp rHealdsburg
" Room (Dominic And Mrs Mary A Gaglierde) cocktail lounge 508 4th St
" Trophy Room The (Leroy E Talbot Paul D Lisher) cocktail lounge 743 Coddingtown Shop Ctr
Goldberg Dutchess L slswn Smith's Shoes r1622 Elmwood Dr
" Earl (Dutchess L) retd h1622 Elmwood Ter
" Joe retd h524 Colgan Av

GOLDBERG
" Joseph G (Elaine) retd h1918 Siesta La
" Joseph J (Rae R) (Sud-N Service) h1259 Hahman Dr
" Ron h2837 Iroquois St Apt 2
" Ronald studt r3140 Hermit Way
" Roy L (Norma E) sls rep Hockwald Chem h3140 Hermit Way
Golden Curl (Jean Spero) 1922 Armory Dr
" Ear The (Robt O White) stereo systems 1612 4th St
" Gate Restaurant (Wm Chan) 703 4th St
" Mary F Mrs r3349 Hoen Av
" Star Productions 230b Coddingtown Shop Ctr
" State Linen Service Bill Kongsborough Mgr 990 Sebastopol Rd
" West Glass Co John W Robison Mgr 503 Barham Av
" West Savings & Loan Terry D Wheeler Mgr 1201 Guerneville Rd
" West Store The (John Romero) garden sups 844 4th St
" Wm S USAF h3349 Hoen Av
Goldener Charles (Elma) brkmn Nwprr Co h946 Petaluma Hill Rd
" Denis C (Vicki R) brkmn NWPRR h871b Brigham Av
Goldie Lee L (Victoria A) dry cln h2811 Sonoma Av
Goldman Building Stanley C Goldman Mgr 618 4th St
" Leland C (Judy A) (College Union Serv) h1010 Ludwig Av
" Oscar (Ruth) retd h512 Kay Mar Way
" Saml mgr Sonoma County Supt Of Schs h5789 La Sierra Dr
" Stanley C (Bernice) pres Stanroy Music Center h1939 East Haven Dr
Goldsberry Mern F (Opal M) retd h2213 Neotomas Av
" Vickie S r2213 Neotomas Av
Goldsby Edw Rev (Emma) retd h750 Sheridan Dr
Goldsmith Jack L consultant Redwood Empire Mtge r1138 4th St
Goldstein Harry contr h1551 Pacific Av Apt 9
" Martin (Ruth) retd h3845 Santa Rosa Av
Goleman Cynthia h1333 Steele La Apt 669
" Gloria r1333 Steele La Apt 669
Golen Larry (Dorothy M) (Larry Golen Real Est) h4626 Montgomery Dr
Golis Paul T reporter Press Democrat Publ rRohnert Park
Golivette Elr (Elley) retd h3773 Finley Av
Gollardo Molly N (Wid James M) nurses aide Lopes Convalescent Hosp h1515 S Wright Rd
Golles Dorothy retd h78 Red Wing Dr
Golob Antonia (Wid Allois) retd h501 Davis St
Golson Wade asst mgr Rancho Cabeza Mobile Home Park r241 Hermosa Av
Gomer John J studt r1771 Rose Av
Gomes See Also Gomez
" Albert S (Joann E) mgr Safeway Store h831 Pacific Av
" Carl A (Pamela J) h1455 Eardley Av
" Doris L r822 West Av Apt 24
" Helen Mrs h751 Beaver St
" Jack (Odell) cabt mkr h935 Mc Connell Av
" Josephine h822 West Av Apt 24
" Leonard (Eleanor) farm lab r938 Pressley St

Ann-Marie
SALON
FOUR DAY DIET

Phone 544-7442
2380 Professional Drive Santa Rosa

Fortiers T.V., Inc.
We Service All Makes of Television
High Fidelity Radio Sets and Antennas
545-4192
Home of The One Year Service With New Sales
4215 Montgomery Drive Santa Rosa

Eggen & Lance
"Friendly Help in Time of Need"
Phone (707) 545-3747
1540 Mendocino Avenue Santa Rosa

Professionals' Credit Service
Established 1936
Phones (707) 545-5510 and (707) 763-2442
25 Fourth St. Petaluma 94952

Bill's Lock & Safe Service
Industrial and Commercial Service
AVAILABLE 24 HOURS
PHONE 544-7355

GOMES
" Ordell studt r751 Beaver St
" Richd M studt r831 Pacific Av
" Silvie E (Dorothy H) driver Taylor Transport h1771 Rose Av
" Sylvie Mrs emp Sunny Home h1324 Lance Dr
" Wilbert whsemn Ray Cavagnaro Inc r769 Humboldt St
Gomez See Also Gomes
" Alice Mrs cannery wkr h112 Lincoln St
" Art L (Chris H) cook El Rancho h3251c Moorland Av
" Barbara Mrs h724 Boyd St
Goncalves Richd F (Diane J) glazier B & L Glass h115 Heather Dr
Gondola Charles V (Rita G) wldr Du Rite Mach & Welding Wks h2516 Midway Dr
" James slsmn Bishop Hansel Ford h1211 15th St
" Joseph (Rose) driver Barton Wright Sneed h624 W College Av
" Richd J (Cindy K) driver B W S Distrs h306 Westbrook Dr
Gonfiotti Joseph B (Geraldine M) mgr A&B Super Mkts h4015 Franks Ct
" Mario (Marlyn) fleet mgr Lyn Pacific Corp h316 Wikiup Dr
Gong Betty J r1420 Brooklyn Dr
" Donald H clk G&G Super Mkt r1420 Brooklyn Dr
" Gee Kai (Fong) (G & G Super Market) h1420 Brooklyn Dr
" Ley S (Yee L) meat ctr A&B Mkt h1120 Lance Dr Apt I
" Robt (Carrie) (G & G Super Market) h1419 Manhattan Way
Gonnella Gildo mtcemn County Rd Comnr rOccidental
Gonsales Annie r559 South Av
" Thos retd h559 South Av
Gonsalves Danl J (Risa) emp Natl Elec h232 Ridgeway Av
" Joe retd r617 Wheeler St
" Joseph F Jr (Rosalie J) servmn Sonoma County Sch Dist h729 Palomino Dr
" Manuel (Annie) lab h513 Greenwood Dr
" Manuel F (Cecilia) retd h1724 Shelley Dr
" Raymond F formn Neilson Frt Lines
" Rudolph S (Marjorie P) mgr Redwood Redi Mix h1433 Vallejo St
" Silvino (Rosaline) electn h1839 Mesa Way
Gonshorowski Frank (Hattie) h1035 Clark St Apt 1
Gonsior Julious (Mary T) (Nursery Products) h2150 Meadowbrook Ct
Gonzales See Also Gonzalez
" Andrew mach Rietz Mfg r3712 Primrose Av
" Clorinda T lndry wkr r639 Clover Dr
" Esquivel h2040 Stony Point Rd Apt 3
" Hazel Mrs emp Sonoma State Hosp h3147 Loretta Way
" Henry (Sarah E) supvr Howard Park h339 Boyce St
" Holio h1970 Nordyke Av
" Irene ofc wkr Sonoma Mtge & Loan r976 Santa Barbara Dr
" Irineo M (Eva) gdnr h976 Santa Barbara Dr
" Ismael jan Continental Lanes h423 B Street Apt 12
" Jessie lab Oakmont Admn Ofc r106 Sebastopol Av
" Jesus h3331 Coffey La

GONZALES
" Leo M (Eleanor) collr Bongi Bastoni & Matteri Garbage Removal Serv h938 Pressley St
" Lisa fcty wkr h113 W 6th St Apt 2
" Paul R custdn Memorial Hosp h568 Bellevue Av
" Philip R (Pamoma E) carp h3664 Moorland Av
" Roberto gdnr Rietz Mfg r124 Todd Rd
" Sharrel opr Les Girls Beauty Salon r883 Santa Barbara Dr
Gonzalez See Also Gonzales
" Alex (Lupe) retd h300 Talbot Av
" Dagoberts (Patricia) clk Safeway h595 Cottonwood Dr
" Gilbert M (Marietta M) emp Bay Area Display h610 Metaxa Ct
" Jess S (Bernadine) lab N W P R R Co h3022 Coffey La
" Jesse (Madeline K) whsemn Market Whol h1312 Edwards Av Apt D
" Joe V (Annie) carp Tan Fence h1900 West Av
" Jose E (Antonina) retd r3022 Coffey La
" Judith A Mrs bmo USN h816 Pressley St
" Lucille aide Acacia Manor Rest Home h423 B Street Apt 7
" Lupe (Ye Olde Coffee Pot) r300 Talbot
" Norberto (Helena) emp Bechtel Corp h3478 Idaho Dr
" Roberto (Mendoza) gdnr Rietz Mfg h124 Todd Rd
Goo Richd M (Martha) retd h626 Pine St
Gooch Don studt r802 Carley Rd
" Floyd D (Maureen) iron wkr Basalt Chem h802 Carley Rd
" Meri studt r101 Elliott Av Apt 8
" Wm (Linda) emp Optical Coating Laby h2612 Montgomery Dr
Good See Also Goode
" Clyde R (Irene E) retd h316 Greenfield Cir
" David (Evelyn) emp PO h1852 Elm Dr
" Luck Apartments (Mrs Rose L Salisbury) 518 Riley St
" Pauline G h3366 Mendocino Av Apt 8
" Spot The (John R Rocco) tavern 1410 Sebastopol Rd
Goodale C C (Elenore) retd h1575 Yulupa Av Apt A
Goodall Essie A (Wid Charles F) h1127 Spring St
" Thos r3309 Santa Rosa Av
Goodan Robt L (Gertrude) retd h2109 Montecito Av
Goodbarr Forrest h733 Parkside Dr
Goode See Also Good
" Bros (Walter J Goode) prntr 444 Bellevue Av
" Dennie M (Wid James M) retd h3453 Idaho Dr
" Gertrude E Mrs r2607 Magowan Dr
" Michl A studt r444 Bellevue Av
" Walter J (Phyllis) (Goode Bros) h444 Bellevue Av
Goodenough Andrew J sls counselor Santa Rosa Memorial Pk rSebastopol Rd
" Vernon G carp Loosen Constn rSebastapol
Goodfellow Ted (Lois E) h3455 Santa Rosa Av Sp 73
Goodhue Fanny E (Wid Charles F) retd h2157 Humboldt St
" Mary Mrs slswn Pedrotti Realty r1950 Grosse St

PIONEER REALTY, Inc.

Industrial Brokers—Homes—Ranches—Investments

Montgomery Village

2410 Montgomery Drive Santa Rosa Phone 546-1240

GOODHUE
" Ralph B (Mary L) meat ctr Lucky Mkt h1950 Grosse Av
Goodlin Alf L (Marie L) (A&A Crane Rental) h3535 Sonoma Av
Goodman Alvina D (Wid Frank W) h2050 Guerneville Rd
" David A engr tech County Sanitation Dept r2050 Guerneville Rd
" Geo A psychistrist 990 Sonoma Av Suite 12 h1333 Steele La Apt 327
" Georgene Mrs h4910 Charmain Dr
" Linwood C retd r820 Spring St
" Michl stge rm wkr Rietz Mfg r3320 Mendocino Av
" Raymond L h533 Mountain View Av
" Rodney h900 Edwards Av Apt Y
" Roger W h1529 Range Av Apt 3
" Terry h3320 Mendocino Av Apt B
" Todd h2624 Navajo St
Goodrich Dean h4729 Rinconada Dr
" Dennis N (Patricia A) slsmn Girolo Paint Store h2013 Illinois Av
" Eliz W (Wid Donald C) reading tchr h2030 Augustan Av
" Manola (Wid Geo C) retd h1926 Elsinore Way
" Patricia Mrs bkpr Girolo Paint Store r2013 Illinois Av
Goodrow Arth L (Florence C) h1249 Humboldt St
" David F (Donna L) insp C&D Batteries h108 Hull St
" Marty USN r1249 Humboldt St
Goodrum Bessie retd h625 Humboldt St Apt 3
" Bessie Mrs h3150a Santa Rosa Av
Goodson J W (Shirley) dist mgr Moore Business Forms r321 Buena Vista Dr
" Lucille Mrs h441 Myrtlewood Dr
" Paul h1120 Yulupa Av Apt 5
Goodwalter Allen retd r10 4th St
Goodwin Andrew L (June M) retd h715 Ware Av
" Barney (Esther) h1018 Gloria Dr
" Carl emp USA Civ Defense Region 7 h1140 4th St Apt 330
" Charles r1018 Gloria Dr
" Clifford E (Carol) slsmn Emporium h888 West Av Apt 11
" David E mach Rietz Mfg r3204 Moorland Av Apt B
" Joan studt h1821 Salem Av Apt 25
" Joan C studt r715 Ware Av
" Kath emp Quick Clean r1510 Russell Av
" Lloyd eng tech County Water Agcy rPetaluma
" Minnie L (Wid John W) retd h1979 Belmont Ct
" Myrtle M Mrs retd h118 Apple La
" Paul A (Kath) atndt Coddingtown Texaco Servicenter r817 Russell St
" Ronald G sls eng Rietz Mfg h1551 Pacific Av Apt 24
Gookin Robt B (Nancy) slsmn Rogers Jerpbak & Vicini Real Est h8 El Prado Ct
Gooldy Danl W (Florence) scale insp S P C O h889 Boyd St
Gooler Karol Mrs dental asst Fred J Wessa h4040 Hoen Av Apt 12
" Kevin J studt r4040 Hoen Av Apt 12
Goormastic Natalie bkpr American Therapy r1009 Gordon Villa
" Virginia studt r2547 Tuscan Dr

GOORMASTIC
" Wm H (Mary Ann) (Goormastic Realty) h2547 Tuscan Dr
Goranson Alf E (Ophelia) emp City Sanitary Dept h712 Mill St
Gordan Susan studt r1821 Salem Av Apt 23
Gorden Marion L (Linda M) lab Chicken Intl h156 Bellevue Av
Gordon Alice H (Wid Henry A) h1820 Elm Dr
" Betty H Mrs ofc mgr Valley Furn Center r3445 Princeton Dr
" Blanche h101 Colgan Av Sp 30
" C Scott ins slsmn h2209 Beverly Way
" Dorothy ofc sec Paul Crossland r1887 Janero Dr
" Edith Mrs h2744 Yuma St
" Gerald F (Carol) clk PO h3642 Sonoma Av
" Jack J tchr Ursuline High Sch h1555 Terrace Way Apt 4
" James V (Maxine) supt Rapp Constn h576 Cottonwood Dr
" John (Alice) emp PG&E h2255 Grahn Dr
" Karen M studt r1440 Slater St Apt 2
" Kathy studt h1320 Yulupa Av Apt 16
" Leslie E (Joan M) genl contr h254 Maria La
" Louise Mrs h1449 Ditty Av
" Margt r1855 Petaluma Hill Rd
" Patricia Mrs map aide County Election Dept h1887 Janero Dr
" Poly Clean (Jack J Gordon) coin laundry 1544b Terrace Way
" Roger servmn Malm Metal Products rWest Sonoma
" Ruth L emp County Social Welfare Dept h523 Young Dr
" Saml S (Cathy P) carp Codding Enterprise h1616 El Capistrano Way
" Scott (Lynn) sls rep Cal State Auto Assn h1401 Manzanita Av
" Scott (Sharon) ins slsmn Cal State Auto Assn h863 Mc Connell Av
" Tommy J USA r2744 Yuma St
" Wilber estimater Malm Metal Products rSebastopal
" Wilbur C (Mary L) v-pres Malm Metal Products Inc r6601 Sonoma Mountain Rd
" Wm retd h110 Cardinal Way
" Wm J (Fay I) dean of boys Piner High Sch h3461 Cypress Way
Gore Edw D (Jean P) driver h1211 Hughes Av
Goree Josephine Mrs retd h3140 Loretta Way
Gorham Geo C Jr (Antonette) operations eng Mare Island h2737 Midway Dr
Gorhan Geo C (D Jean) driver Santa Rosa Bldg Matls r130 Gray Ct
Gori See Also Gore
" Donald L (Joan C) sls mgr Trombetta Distr h2180 Beverly Way
Gorman Frank (Linda) tchr Piner Elem Sch h2712 Montgomery Dr
Gornove Wm (Mary) retd h2823 Magowan Dr
Gorostiza Luis (Gertrude) retd h540 Franquette Av
Gorski Harold H (Sylvia) merchant marine h1694 Dutton Av
" Lawrence h2836 Iroquois St Apt 1
" Stella A (Wid John F) r1217 14th St
Gorssline Jane G (Wid Ivan L) h819 Corby

Edith and Robert Henry
Owners
All Major Credit Cards Accepted
VALIDATED PARKING
Call 546-2600
525 5th Street Santa Rosa

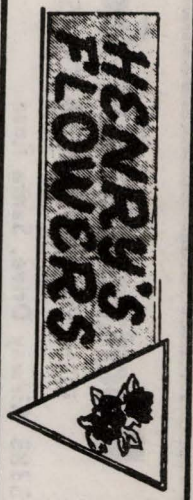

BOB PRICE'S
Automatic Transmissions
Phone
542-0303
Repairs With Know How
Santa Rosa Hydra-Matic Service
104 College Avenue Santa Rosa

Boatland Of Santa Rosa
FISHING • SKIING • CRUISING • PLEASURE
3383 Airway Drive, Santa Rosa
Phone 542-1210

Public Utility Services

COLLEGE VIEW NURSERY SCHOOLS
2427 Professional Drive, County Administration Center, Santa Rosa
PHONE 545-6400
399 College View Drive Near Shopping Center, Rohnert Park
PHONE 795-7816

Goscon Sotero S (Lora P) retd h3228d Moorland Av
Goselin Harold E (Sally M) driver Greyhound h1742 Mesa Way
Goshorn Arth E (Carolyn G) adv dept wkr Press Democrat Publ r6513 Bridgewood Dr
Goslovich Carl A USA r901 Crest Dr
" Carl R (Georgette T) v-pres Market Wholesale Grocery h901 Crest Dr
" Marianne studt r901 Crest Dr
Goslowich Charles h2735 Tachevah Dr Apt 23
Gospe Steph (Doris) phy 1140 Sonoma Av
Gospel Promotion Church 610 Orchard St
Goss Gary (Joan) mtcemn Sonoma State College h1200 Brush Creek Rd
" Janet D nurse County Dept Of Pub Health rSebastopol
" Lloyd A (Hazel E) carp h939 Middle Rincon Rd
" Robt T (Holly) eng Fluor Corp h5622 Kathleen Ct
" Wilma (Wid Wm A) retd h630 Silva Av
Gossage Harry S (Margt E) slsmn h2836 Papago Ct Apt 2
" Melvin (Violet) prntr Press Democrat Publ h1202 14th St
" Richd S (Rebecca A) stereo Press Democrat Publ h2317 Yulupa Av
" Stephanie M studt r2836 Papago Ct Apt 2
Gossett Carroll (Patricia) driver Santa Rosa Egg h1562 Surrey Dr
Gossner Maurice (Dorothy M) parts mgr Zumwalt Chrysler-Ply rSebastopol
Gothard Dow H (Anne L) electn h3353 Hoen Av
Gott Esther H (Wid Howard) h2708 Village Side Dr
" Kenneth studt r3309 Santa Rosa Av
" Ross M treas Rapp Construction Of Calif Inc h1618 Mariposa Dr
Gotts Gordon R (Ruth D) retd h27 Larkfield Maples Ct
Gottschalk Ruth A typ County Sheriff h1029 Crest Dr
Gotvig Kate (Wid Sam) retd h123 Leland St
Gouber Jack L (Sandra M) mgr W C Grant Co h127 W 7th St
Goudswaard Leafy C Mrs ofc mgr Neal Neon r2700 Mendocino Av
" Neal G (Leafy C) (Neal Neon) h2700 Mendocino Av
" Roland C (Patricia) electn Neal Neon rSebastopol
Goudy Jean M Mrs clk Public Finance r2122 Spring Creek Dr
Goulart Lionel (Eliz) emp Santa Rosa Cigarette h860 Wyoming Dr
Goularte Fay C Mrs ofc sec USA Civ Defense Region 7 rWindsor
" John L comp Press Democrat Publ rWindsor
Gould Alan J studt h220 Hazel St
" Alice h51 Red Wing Dr

GOULD
" Arth W (Sharon L) whsemn Santa Rosa Furn rForestville
" Charles V (Bess A) retd h913 Louisa Ct
" Evelyn L teller The Bank Of Cal Natl Assn h2522 Shawnee St
" Jed ofc mgr Ralph Vesper Imported Cars h1265 Pacific Av Apt 27
" Lillian r1269 Ripley St
" Russell (Alice) h40 Cardinal Way
" Sam H (Marie H) retd h142 El Crystal Dr
" Sharon Mrs opr Ethel's Beauty Rm
" Thos retd h411 7th St Apt 1
Gouldstone Jack R (Louise) mgr Northern Graphic Sup h2221 Gainsborough Av
" Tom (Mel Hall Litho Printing) r3032 Spring Creek Dr
Gouldy John B (Grace) retd h3455 Santa Rosa Av Sp 81
Gourley Jennie retd h1130 4th St Apt 107
Gourmet House Delicatessen & Liquor (Warren L Wright) 1415 Town And Country Dr
Gouveia Alf F retd r544 South Av
Govaerts Gene L (Ruth) body repr Jim Rose h407 South Av

GOVERNMENT OFFICES

DEPARTMENT OF AGRICULTURE

CONSUMER AND MARKETING SERVICE, Wilmar R Holtzman Admn Asst, 306 Mendocino Av, Rm 509, Tel 544-1330

SOIL CONSERVATION SERVICE Sherman J Finch Dist Conservationist, 3932 Mayette Av, Tel 544-1330

STABILIZATION & CONSERVATION SERVICE, James Caldwell Exec Dir, 2403 Professional Dr, Tel 544-1330

DEPARTMENT OF DEFENSE

DEPARTMENT OF THE ARMY

CIVIL DEFENSE REGION NO 7, Carl H Aulick Dir Regional Dir, 3900 Finley Av, Tel 544-1330

RESERVE UNIT ADVISOR Robt Horthcot In Chge 200 W College Av, Tel 542-1445

STRATEGIC COMMUNICATIONS, Roy I Post Chf In Chge, 3900 Finley Av, Tel 544-1330

DEPARTMENT OF INTERIOR

GEOLOGICAL SURVEY, Eug J LaCornu Supvr, 3900 Finley Av, Tel 544-1330

OFFICE OF OIL & GAS, Forrest F Tantham Rep, 3900 Finley Av, Tel 544-1330

DEAN WITTER & CO., Incorporated
STOCKS—INVESTMENT SECURITIES—BONDS
Member of New York Stock Exchange, Pacific Coast Stock Exchange
733 FOURTH STREET SANTA ROSA PHONE 546-2655

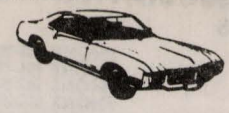

NILES BUICK—OPEL

OUR 33rd YEAR

SEE PAGE 3 BUYERS' GUIDE



965 Santa Rosa Avenue, Santa Rosa Phone 545-6611 CHARLES E. NILES

GOVERNMENT OFFICES—Contd
DEPARTMENT OF PUBLIC HEALTH
BUREAU OF SANITARY ENGINEERING, John J Gannon Eng, 1212 4th St Suite I, Tel 545-7387
OFFICE OF EMERGENCY PREPAREDNESS REGION 7 Ralph D Burns Regional Dir 3900 Finley Av, Tel 544-1334
FEDERAL BUREAU OF INVESTIGATION, U S Dept Of Justice Resident Agency Suite 5 American Trust Bank Building 2765 4th St, Santa Rosa, Calif Tel 542-1952; Headquarters Office R6207, Federal Building -U S Court House, 450 Golden Gate Av, San Francisco, Calif 94102, Tel 552-2155
MARINE CORPS
RESERVE, Ronald K Roth In Chge, 4000 Finley Av, Tel 544-1330
POST OFFICE, Raymond A Brandt Postmaster, 730 2d St, Tel 544-1330
POST OFFICE, Reni Leopold Postmstr, 1975 Mendocino Av
POST OFFICE, Paul Richardson Supt Of Carriers, 2850 McBride La
BRANCH NO 3, Mrs Patricia H Humes Clk In Chge, 1111 Petaluma Hill Rd, Tel 546-8110
CODDINGTOWN STATION, James L Schiefelbein Sta Supt 725 Coddingtown Center, Tel 544-1330
MONTGOMERY VILLAGE BRANCH, Miles Christy Supt, 707 Hahman Dr, Tel 544-1330
SUB STATION, Cliff Guyman Supt, 541 Sebastopol Rd
SUB STATION, Billie J Barber Clk In Chge, 1435 Town And Country Dr, Tel 542-1784
SUB STATION, Joseph A Fiore Clk In Chge, 510 Larkfield Center, Tel 545-8380
SELECTIVE SERVICE LOCAL BOARD NO 18, Mrs N Nichlaes In Chge, 400 Beaver St, Tel 544-1330
SOCIAL SECURITY ADMINISTRATION (Accounting Office), 637 4th St
TREASURY DEPARTMENT
INTERNAL REVENUE SERVICE Edw H Anderson Jr Group Supvr, 2403 Professional Dr Tel 544-1330

Gow Mary typ State Comp Ins Fund rPetaluma
Gowan Doug studt r2220 Floral Way
" Mary D Mrs clk County Assessor r2995 Arden Way
" Thos F (Mary D) emp Speedspace Corp h2220 Floral Way
Gowans Andrew (Gladys E) retd h522 Paramount St
Gowdy Arth S (Vera) genl contr 452 Biltimore h452 Biltmore St
Gower John h3191 Nielsen Rd
Gowing B h833 Sonoma Av Apt G
Goz Louis F (Loretta W) retd h418 8th St
Gozzarino Angelo (Rena M) driver Continental Baking h228 Shortt Rd
" John clk Town & Country Super Mkt r1832 Will Scarllet Ln
" Mary E (Wid John) retd r1945 Rogers Way
Grable Mary A h820 4th St Apt 4
Grabtree Lois (Wid Charles W) h1293 Clover Dr
Gracchi Maria J (Ann) h10 Pin Oak Pl
Grace Baptist Church Rev Ervin L Jenkins Pastor 2100 Petaluma Hill Rd
" Cath tchr Santa Rosa Sch Dist r825 Mc Donald Av
" Emma A (Wid J B) h1775 Austin Way
" John C studt r1775 Austin Way
" Lewis G (Myrtle E) retd h1647 Julianne Pl
" Michl (Kathleen) tchr Santa Rosa Sch Dist h530 Julliard Park Dr
" Nicholas T (Lois W) phys Sonoma Community Hosp rHealdsburg
" Virginia W (Wid Thos) h825 Mc Donald Av
" Walter retd r10 4th St
" Wm (Irene) h6131 Montecito Blvd Apt 7
" Wm P (Kath A) studt h538 Garfield Park Av
Gracey Wm J mgr Runswig Drug Co r5259 Carriage La
Gradek Allan emp State Div Forestry r1652 Willowside
" David T (Lynne) mech Truck & Trailer Rentals h1120 Lance Dr Apt G
Grady Charles field tech Culligan Water Conditioning rGraton
" James J (Carole J) slsmn K S R O Studio h2528 Washoe Ct
" Robt B (Jennie J) retd h312 South E St
" Rosalie retd h9 Oakcrest Pl
Graf Philip G (Ann L) tchr Montgomery High Sch h5732 Monte Verde Dr
Grafe Wm T (Donnette E) v-pres Eggen & Lance Mortuary h2350 Mc Bride La Apt D22
Grafton John retd r560 Silva Av
Graham Alice M r6707 Fairfield Dr
" Amy E Mrs clk-typ US Dept Of Agrl r413 Ashbury Av
" Barnett (Wilma) retd h304 Belhaven Cir
" Deborah G studt r4190 Woodland Shadows Pl
" Don (Sharon) emp Sonoma Mortgage h2755 Ventura Av Apt 33

SONOMA MORTGAGE COMPANY

A DIVISION OF WELLS FARGO BANK

1701 FOURTH STREET, SANTA ROSA, CALIFORNIA 95404

PHONE 546-3310

HARALSON CONTRACTORS

Additions - Alterations - Remodeling

1100 Edwards Avenue, Santa Rosa Phones 544-2489 or 545-8274

HENDERSON'S
MEN'S CLOTHING
TUXEDO RENTALS
BANKAMERICARD AND MASTER CHARGE
517 4th Street, Santa Rosa
Phone 542-3028

THOMPSON CLEANERS
BETTY and JESS EZELLE
PHONE 545-4172
4040 MONTGOMERY DRIVE
SANTA ROSA

SANTA ROSA SAVINGS AND LOAN ASSOCIATION
HOME LOANS—INSURED SAVINGS
HEAD OFFICE: 835 4th STREET, SANTA ROSA
BRANCHES: 501 BROADWAY, SONOMA
325 MAIN STREET, LAKEPORT
999 GRANT AVENUE, NOVATO
PHONE 545-2525
PHONE 996-1081
PHONE 263-5401
PHONE 892-3401

GRAHAM
" Edith (Wid Wm T) retd h1375 Kawana Ter
" Edw M dist rep State Div Of Bldg & Housing Standards
" Edw O (Amy E) h413 Ashbury Av
" Harvard E (Mary L) agt Mutual Of New York h4190 Woodland Shadows Pl
" Howard (Esther) retd h1507 4th St
" Howard L (Freida M) rancher h827 Monroe St
" James E (Sara E) retd h325 Greenfield Cir
" Kenneth A (Shireen) mach Mare Island h2180 Franklin Av
" Margt (Wid Archibald) retd h2812 S Dutton Av
" Mary M locator Title Ins & Trust rWindsor
" Melvin L (Eunice P) slsmn Western Door & Sash h247 Middle Rincon Rd
" Novis Mrs h1235 Temple Av
" Priscilla ofc sec Mayeth Photog r2257 Yucca St
" Richd studt r413 Ashbury Av
" Ronald A (Sue) tchr Gravenstein Sch Dist h743 Pine St
" Sharon teller Santa Rosa Sav & Loan r2755 Ventura Av
" Susan clk Mayette Pharm r1656 River Rd
" Vollie (Florence) retd h1042 Gloria Dr
" Walter L (Lorene L) refuse caretaker County Rd Comnr h1385 Ludwig Av
" Wiley D (Debbie) tchr Healdsburg Sch Dist h2755 Ventura Av Apt 2
" Wm F (Lillian J) atndt Brownie's Mohawk Serv rSebastopol
" Wilma V clk Belleview Union Sch Dist r285 Todd
" Yvonne M studt r1385 Ludwig Av
Grahl Arthur (Lauren) track liner h126 South E St Apt 5
Grahm Aurther gardner h2100 Kawana Springs Rd
" Sefvia maid r2100 Kawana Springs Rd
Grainger Robt (Jean) emp Roof Masters h3580 Bennett Valley Rd
" Rolfe H (Jan) dept supvr Exchange Bank h2350 Mc Bride La Apt A8
Grami Angelina (Wid Harry) slswn The White House h625b Tupper St

GRANADA PERSONNEL AGENCY (Tony D'Agosta), Permanent And Temporary Placement, 230 Coddingtown Center, Tel (707) 544-3460

" Restaurant (Mrs Frances F Immediato) 447 Sebastopol Rd
Granado Benny C (Ruby F) carrier PO h595 Oasis Dr
Granat Edw J (Antonia E) retd h65 Romani Ct
Granberg Clarence V (Ruth A) slsmn Gehrke Realty h1062 West Av
" Fredk studt hRear 1011 Jennings Av
Grand Liquors (Jack W Williams) 643 Coddingtown Shop Ctr
Grandburg Le Roy h1027 Nason St
Grandjean Charles (Agnes) retd h426 Paramount St
Grandy Joseph emp Tuttle's Doyle Park Pharmacy
Granemann Paul (Anna) (Pony Club) h2614 Hardie's La
Grange Eliz h713 Cherry St Apt 5
" Eliz H Mrs emp Redwood Empire Title r1625 Austin Way
" Wm T (Eliz H) (Alley Cat Pet Shop) h1625 Austin Way
Granger Joyce Mrs waitress El Rancho Tropicana h66 Randall La
Granneman Dorothy J Mrs waitress Rickie's Salads h1626 Glenbrook Dr
Granola Otto G (Edith) retd h5835 Monte Verde Dr
Grant Barbara J r527 Pinewood Dr
" Ben h370 Flower Av
" F A h446 South E St Apt 4
" James A (Rose A) right of way agt County Water Agcy h460 Pheasant La
" James D (June A) opr eng h3282 Coffey La
" Jay h911 Wright St
" Kathleen clk Press Democrat Publ r707 Blossom Way
" M A (Wid Edwin) retd h1040 Bush St
" Marie retd h918 Cherry St
" Roger E Jr (Ruth L) constn eng City Eng h5632 Du Pont Dr
" Russell L (Betty) clk Sears Roebuck h524 Pinewood Dr
" Terry L USN r524 Pinewood Dr
" Walter W (Valleria M) emp Hospital Publs h960 Sunset Av Apt 7
" Wilbert A (Ruth) carp Bunyon & Bunyon h2100 Guerneville Rd
Grants W T Inc Wm Beeler Mgr dept store 755 Village Ct
Graper Elmer W (Roberta) exam State Dept Of Mtr Vehicles r908 College Av
" Harry W (Ann) retd h3455 Santa Rosa Av Sp 64
Graser Doris M Mrs ofc sec The Bank Of Cal Natl Assn r3485 Verde Vista Dr
" Jay A (Doris M) clk Press Democrat Publ h3485 Verde Vista Dr
Grassman Leonard J (Muriel) regional rep US Emergency Preparedness Ofc r4667 Sunland Av
Grate Stanley E (Helen M) formn PG&E h1023 Jennings Av
Grattan Joseph G (Kath G) tchr Ridgeway High Sch h4894 N Redwood Hwy
" Mary studt r4894 N Redwood Hwy
Graunke Lewis A (Marie M) retd h24 Guinevere La
Gravel Louanna h6115 Montecito Blvd Apt 8
" Richd (Style Masters Beauty Salon) h4568 Montgomery Dr
" Ronald J clk Safeway Stores h211 Sommerville Rd
Graveline Francis E (Florence) custdn Doyle Park h2130 Midway Dr
Gravely Enterprises (Joe E Brunner) furn dlr 977 Sebastopol Rd
Graves Ada C (Wid Harry T) retd h1421 Spencer Av
" Carol A Mrs head nurse Sonoma Community Hosp h838 Franquette Av
" Charlotte N h556 Biltmore St
" Clarence (Jessie) carrier P O h429 W 8th St
" Danny R (Gladys B) constn wkr h1662 Ronne Dr
" Donald F (Virginia M) (Leddy Pet Park) h4340 Occidental Rd
" Gary F (Geraldine) serv dispr Bishop Hansel Ford h223 W 3d St

YEAGER'S
CARRIAGE HOUSE
2503 CLEVELAND AVENUE, SANTA ROSA

PHONE (707) 544-1776

CARNIGLIA INSURANCE AGENCY
ESTABLISHED 1930
Insurance—Appraisals—Property Management
461 College Avenue, Santa Rosa
Phone 546-0630

CABLEVision
"Better Television By Cable"
Phone (707) 544-7337
1045 College Avenue, P.O. Box 1150
Santa Rosa 95402

GRAVES
" Glen D (Marie E) emp Green Valley h1304 Dutton Av
" Jack L (Clara) carp Rapp Constn h508 A Street
" N Melvin (Beatrice) retd h2315 Neotomas Av
" Robt A Jr Rev (Joyce) pastor Santa Rosa Bible Ch h5112 Gold Lake Dr
" Sheryl L reporter Press Democrat Publ r4340 Occidental Rd
" Susan K studt r508 A Street
" Thalia C (Wid Ralph W) retd h907 Spencer Av
" Theo D (Betty J) constn wkr Rapp Constn h440 South E St
" Virginia M Mrs (Leddy Pet Park) r4340 Occidental Rd
Gray See Also Grey
" Aaron (Flora D) emp Nwprr Co h4489 Price Av
" Arnold L R (Ruby) dept mgr Penney's h406 Pheasant La
" Bartlett S (Mary F) retd h268 Talbot Av
" Bloene B retd h3455 Santa Rosa Av Sp 79
" Cecelia M Mrs clk State Bd Of Equalization r640 Corlano Av
" Charles E studt h2669½ Petaluma Hill Rd
" Chris hairdrsr House Of Charles r1024 Mc Farland Av
" Claude H (Janet P) retd h322 Yates Dr
" Darrell S (Irma) tech State Hwy Dept h2713 Spring Creek Dr
" Dennis D (Lyn A) constn wkr PG&E h157d Barbara Dr
" Dorothy (Wid Playdon) retd h1532 Atlanta Ct Apt 1
" E h101 Colgan Av Sp 23
" E T h3407 Brooks Av
" Esther retd h1212 Stewart St
" Evelyn M (Wid Wm L) retd h1844 Tisserand Dr
" Geraldine M Mrs nurse h5011 Charmain Dr
" Gilbert P (Alice L) barber Hamilton A F B h2673 Petaluma Hill Rd
" Gladys Mrs nurse aide Lopus Convalescent Hosp r250 Barham Av
" Jack (Joy) driver North Bay Transit h2065 Dutton Av
" James G (Lois V) retd h940 Sonoma Av
" Joan studt r914 Crest Dr
" John L (Betty) carp h715 Hewitt St
" Joseph B (Cecilia M) (J & J Body Shop) h640 Corlano Av
" M h2322 Maher Dr Apt 19
" Marilyn L Mrs classified section wkr Press Democrat Publ r567 Link La
" Merlin B farm lab r2713 Spring Creek Dr
" Morton J (Clara) with Graywood Home h2329 Parkwood Ct
" Pamela studt r1821 Salem Av Apt 31
" Richd K r268 Talbot Av
" Richd M farmer h4391 N Redwood Hwy
" Robt C h1909 Greenecich Av
" Rutherford R (Mary P) slsmn mgr J M Cobb h914 Crest Dr
" Sherry L cosmotologist J C Penney r2713 Spring Creek Dr
" Thos V (Mary A) pres California Redwood Sales h1525 Atlanta Ct Apt L
" Vallena W (Wid Robt F) h8 Oakgreen St

GRAY
" Vivian Mrs retd h3890 Golden Gate Av
" Wilford (Constance) retd h610 Brentwood Dr
" Wm W (Gladys) (Gray's Tv) h250 Barham Av
" Zoe M (Wid Albert F) h862 3d St
Gray's T V (Wm W Gray) 250 Barham Av
Graybill Dennis A whsemn Independent Whol Drug Of Santa Rosa r3837 Sonoma Way
Grayhill Dennis (Linda) h470 Benjamins Rd
Grayott Apartments Mrs Patricia Whitright Mgr 616 B Street
Graziano Frank A leadmn City Street Dept h2333 Piner Rd
Grear Joyce Mrs h3192 Tobin La
Great Wall Restaurant The (Frank Ling Hung Huey) 720 Village Ct
Grebe Violet (Wid Wm A) h105 7th St
Grebnau Erik h426 Oak Lake Av
Grebnou Beverly r514 Corlano Av
Grecian Richd S (Redwood Empire Mortgage) r17025 Sonoma Hwy
Greco Alf mtcemn County Rd Comnr rHealdsburg
" Alf Jr equip opr County Rd Comnr rHealdsburg
" Helen nurse h638 Cordelia Dr Apt 3
Gredel Florence D (Wid Raymond W) h911 St Helena Av
Green See Also Greene
" Alva F (Frances M) retd h1968 Grosse Av
" Anita h1533 Range Av Apt 3
" Beatrice O retd r304 Jacqueline Dr
" Bertram J (Lillian) phys 508 Santa Rosa Av h260 Doyle Park Dr
" Bessie (Wid John A) retd h4218 Miles Av
" Bliss H (Karen) sls eng Rietz Mfg h201 Hampton Ct
" C Howard (Ellen L) retd h1905 Terrace Way
" Carol A Mrs serv rep US Social Sec (Dist Ofc) rSebastopol
" Clarence r3750 Santa Rosa Av
" Dean E (Carol A) eng (petaluma) h5316 Marit Dr
" Emil (Betty) retd h424 Myrtlewood Dr
" Fred (Thelma) (Green Auto) h1517 Range Av Apt 1
" Fred emp Imperial Plastics rSebastopol
" Gary studt r2441 Grahn Dr
" Geo (Marjorie) (Green Motors) r2961 W College Av
" Geo emp State Div Forestry rFortuna
" Helen J Mrs clk typ h2175 Rivera Dr
" Howard A (Cecile) pharm Fairfax Drug h1004 Beaver St
" J E h3455 Santa Rosa Av Sp 2
" J E h109 North Star Dr
" Jack h900 Edwards Av Apt K
" Janet B Mrs clk State Bd Of Equalization rSebastopol
" Joy h902 Summerfield Rd
" Kathryn I serv mgr M L Bruner Co rGlen Ellen
" L B h3628 Chanate Rd
" Laura Mrs r634 Pressley St
" Laura Mrs mgr Payless Cleaners rSanta Rosa Rd
" Lawrence P pntr h640 Pine St
" Lynn h3345 Claremont Ct Apt 1
" Marcy Mrs h2615 Magowan Dr
" Motors (Geo Green) used cars 1068 Santa Rosa Av

SANTA ROSA FURNITURE CO.
Serta
MATTRESS and BOX SPRINGS
Where Good Furniture Is Not Expensive
LOOK FOR THE BILTWELL LABEL
4th and A Streets, Santa Rosa Phone 545-1901

GEORGE L. RICHARD-Realtor
Homes—Farms—Ranches—Income Property Management
"MULTIPLE LISTINGS"
2794 4th Street, Santa Rosa Phone 542-3207

GREEN
" N Raymond (Janice) mech Swifts Garage h1511 Petaluma Hill Rd
" Norman L (Anna) pharm asst Sonoma Community Hosp h1211 Pacific Av
" Norman R (Lynn) emp Pepsi-Cola Bottling h1037 Butte Dr
" Olivia Mrs jan Sonoma Community Hosp h940 De Turk Av
" Philip H assoc (burwell mortgage)
" Philip R (Ruth) retd h1229 Pacific Av Apt 2
" Ralph retd r1201 Gloria Dr
" Raymond L r634 Pressley St
" Robt studt r2175 Rivera Dr
" Roy E eng tech County Rd Comnr rWindsor
" Tim h900 Edwards Av Apt E
" Travis retd h101 Colgan Av Sp 1
" Walter (Carolyn) h70 Coronado Cir
" Warren O (Edith) (Warren O Green Insurance Agency) h1126 Crest Dr
" Wayne P (Sharon) emp Korbel Winery h608 Washington St Apt 3
" Wm H (Sally) retd h1111 Brush Creek Rd
Greenberg Herbert J (Anne) tchr Santa Rosa High Sch h2820 Village Side Dr
" Sam U (Edith M) h261 Belgreen Pl
Greene See Also Green
" Alma Mrs ofc mgr Insurance Marketing Assoc r1030 St Helena Av
" Dante L h2631 Canterbury Dr
" Dudley J sec treas Rietz Mfg h3038 Jaylee Dr
" Geo A (Alma W) atndt Gladden's Chevron Serv h1030 St Helena Av
" Geo A Jr USA r1030 St Helena Av
" Helen Mrs mgr Western Mobile Home Park r3309 Santa Rosa Av
" Judith I studt r1030 St Helena Av
" Paul A (Motel Six) rSanta Barbara
" Richd A studt r1030 St Helena Av
" Ron W (Vicki A) mill wkr Idaco Lbr h989 Butte Dr
" Theo E (Janet L) (California Refgr) h1158 Harvard Dr
" Wm E (Helen) retd h3309 Santa Rosa Av
Greeneich James (Patricia) claims mgr State Farm Mut Ins h423 Calistoga Rd
" James S studt r423 Calistoga Rd
" Patricia C Mrs ofc mgr Young Am Homes Inc r3335 Terra Linda Dr
Greenhalgh Anne C (Wid Richd) slswn Jewel Box h418 Virginia Ct
Greenheck John H (Dorothy D) hd mtcemn City Corp Yard h1224 Glenn St
Greenlaw Kenneth N (Mae H) master mariner h1523 Raegan Av
Greenleaf Masa r5011 Charmain Dr
Greenlee Melvin K prntr Press Democrat Publ rWindsor
Greenlin Vernon (Jeanne) h2100 Berkeley Dr
Greenly Eva retd r95 Cardinal Way
Greenman Sterling h497 Angelus St
Greenslade Ruth M retd h18 Larkfield Maples Ct
Greenwood Elin emp Project Head Start h3820 Sumner La Apt 14
" John P (Verda) retd h2308 Thomas Dr
Greer Bernice Mrs ofc sec Cal-Farm Ins r1249 Kerney St
" Elsie S distr Bestline Products h2051 Blue Bell Dr

GREER
" James (Betty) patrolmn State Hwy Patrol h20 Brighton Ct
" James C (Elsie S) (James C Greer Co) h1577 Marlow Rd
" James C (Margt) (James C Greer Co) h4942 Marshall Dr
" James C Jr r2051 Blue Bell Dr
" John W (Bernice) repr Pac Tel h1249 Kerney St
" June D nurse County Dept Of Pub Health r4699 Balsam St
" Lily H (Wid Wesley B) retd h533 Richmond Dr
Greffin John h355 Farmers La Apt 4
Gregerson Brice D (Pauline C) map drftsmn County Planning Comn h2025 Siesta La
" Pauline C Mrs clk typ County Veterans Serv Ofcr r2025 Siesta La
" Ralph R (Virley E) eng Pan-Am h1596 Los Olivos Av
Gregg Alfreida nurse h3324 Claremont Ct Apt 2
" Dan (Betty) (Village Appliance) r631 Codding Dr
" John T h1572 Surrey Dr
" Michl A (Martha J) phys 100 Doctors Park Dr h3915 Wallace Rd
Greggs Wilda K clk-typ h308 Brown St
Gregori Albert Jr mtcemn County Rd Comnr r472 Talbot St
" Jerrie opr House Of Charles r472 Talbot Av
Gregorio Virginia Mrs retd r427 Hewitt St
" Warren S carp h427 Hewitt St
Gregory Anthony G mtcemn Santa Rosa Jr High Sch h316b Hendley St
" C M (Gertrude) retd h4 Fallgreen St
" Charles F (Bessie N) retd h1460 North St
" Clifford L (Dorothy L) (Gregory Signs) h633 Cherry St
" Craig A studt r1012 Colorado Blvd
" D C h617 Cherry St
" Donald (Andrea) ofc mgr Westland Life Ins rHealdsburg
" Everett H (Anna R) tech Santa Rosa TV h2141 Rivera Dr
" Geraldine h472 Talbot Av
" Jim B (Mary J) retd h532 South Av
" Karen Mrs med asst Louis D Crane rUkaih
" Keith S (Patricia) eng Harding Miller Lawson & Assocs r5316 Rexford Way
" Marion L (Wid S Harwood) retd h11 Oakgreen St
" Mary retd h1134 4th St Apt 326
" Murrell M (Lorraine) asst supt State Dept Parks & Recreation h1012 Colorado Blvd
" Signs (Clifford L Gregory) 633 Cherry St
" Thelma J Mrs h505 Sebastopol Av
" Timothy G (Marie V) retd h437 Elliott Av
Greider Luther (Jane) psychologist Sonoma State Hosp h5124 Oak Park Way
Greig John F (Wenoah I) h9 Glengreen Cir
Greiner Edw h315 Laurel St
" Edwin O (Ollie) (Rapid Service Garage) h1411 Olive St
" Edwin O Jr (Evelyn V) driver Nielsen Frt Lines h602 W 9th St
" Glen (Charlene) formn Pac Mtr Transport r2108 Fulton Rd
Grell C Henry (Anna D) retd h484 Sonoma Av

FINE CLOTHING FOR MEN AND BOYS
Tom Sawyer
Since 1882
"YEARS OF FRIENDLY SERVICE"
FOURTH AND D STREETS
PHONE 542-8500

THE BANK OF CALIFORNIA
NATIONAL ASSOCIATION

GRELL
" Carol emp Micro Memories r1311 Harwood St
" Hans J (Betty L) mtcemn Santa Rosa Jr College h1311 Harwood St
Grener Cecelia J (Wid Harold M) (Holiday Motel) h1390 Santa Rosa Av
" David emp Optical Coating r1390 Santa Rosa Av
Greninger Lucian W (Dorothy E) archt Steele & Van Dyk & Assocs h964 Wyoming Dr
Grenz Edw (Dorothy E) mgr Sonoma Cold Storage & Freezing Co h1501 Ditty Av
" Thos M emp Pepsi Cola Bottling r1501 Ditty Av
Gresham Geo A (Irene W) retd h4432 Occidental Rd
Grettum Donald K (Margt L) agt State Farm Mut h1136 Winding Ridge Rd
" Eleanor M (Wid Le Roy A) retd h440 Sahara St
Greusel Paul h3455 Santa Rosa Av Sp 52
Grey See Also Gray
" Grace (Wid Rupert) retd h1017 Grand Av
" Gwen retd h900 Cherry St
" Vera h1585 Terrace Way
" Wm emp Pac Continental Securities h2066 Mendocino Av Apt 68
Griboks Julian (Frieda) servmn Monroe & Co h1014 Spring St
Gricos W J Rev pastor Assembly Of God Central Church
Grider Buzz clk A&B Super Mkt r1451 S Wright Rd
" Dennis studt r2210 Northwood Dr
" H E h1451 S Wright Rd
" Hugh A (Dorothy S) mgr Roos Atkins h2210 Northwood Dr
" Marion (Elma) clk A&B Mkt h2212 Yulupa Av
" Ronald studt r2210 Northwood Dr
" Ronald N (Donnis A) fcty wkr Summerbell Structure Co h1677 Orchard St
Griebel Paul M (Ella R) retd h931c Washington St
Griener Edwin O (Ollie) (Rapid Service Garage) r1411 Olive St
Grier Ada manicurist House Of Charles rSebastopol
Gries Patricia D designer Grohe Florist & Greenhouse r4200 Alta Vista
Griesman Bruce A (Maurine) with Bank Of Calif h2207 Cheyenne Dr
" Maurine asst sec Santa Rosa Sav & Loan r2207 Cheyenne Dr
Griess Ivan H (Marie) carrier PO h1045 Bush St
" Lawrence studt r1045 Bush St
Grieves Oliver tech M L Bruner h5012 Canyon Dr
Griewe Wallace F (Hope) supt Todd Constn h936 Link La
Griffen See Also Griffin
" Bob (Eleanor) mgr Courtesy Trailer r5366 Linda Lane
" Melva h259 Hermosa Cir
Griffes James Rev (Patricia) pastor Presbyterian Church First h2335 Humboldt St
Griffey Cleoloh retd r657 Wheeler St
Griffin See Also Griffen
" Danl V (Blanche) retd r5243 Faught Rd
" Edna D Mrs clk US Int Rev Serv h3472 Spring Creek Dr

GRIFFIN
" Jim studt r101 Elliott Av Apt 5
" Larry A (Norma J) mgr Rocky's Pizza h1270 Morgan St
" Norma Mrs h1133 Lance Dr
" Pamela studt r913 Spring St
" Theo C (Ruth A) whsemn Corrick's r124 Hewitt St
" Timothy J (Molly V) retd h4631 Sullivan Way
" Wm E (Eleanor R) (G&A Trucking) h913 Spring St
Griffis Lenard E Jr (Rheta L) h3224½ Moorland Av
Griffith Frank T (Frances) retd h2627 Spring Creek Dr
" Harold R (Sena) broker Carrie Realty Inc r257 W Railroad Av
" James A r1975 Santa Rosa Av
" Judith teller The Bank Of Cal Natl Assn
" Lenora retd r2735 Mohawk Dr
" Lenora Mrs r1539 Humboldt St
" Mildred Mrs retd h211 W 3d St
" Robt V acct 1180 Yulupa Av r4936 Rinwood Dr
" Sophie C (Wid Chester) retd h2085 Range Av
" Terry D mech Swift's Garage h1419 Baird Rd
" Veger Mrs aide Maralie Convalescent Hosp rHealdsburg
" Walter R retd h1449 Wright St
Griffiths Paul (Helen) emp Richfield Oil h210 White Oak Dr
Griffonti John (Lillian) retd h118 Cardinal Way
Griggs Dan R (Betty) (Village Appliance) h631 Codding Dr
" David (Sherry) formn Bay Area Constn h1467 Ditty Av
" Wesley J (Aileen) (Villa Del Rey) h224 Aileen Av
Grigs Viola (Wid Justin S) h719 Tupper St
Grigsby Patricia (Wid Geo B) retd h1115 Cleveland Av Apt 3
" Ray E (Anna C) retd h436 Biltmore St
" Ruth D Mrs (Peggy's Beauty Shop) h2618 Midway Dr
Grijava Geo studt h816 Mendocino Av Apt 4
Grillo Arth emp Walkup Merchants Exp h94 Romani Ct
" Attilio G r94 Romani Ct
" Penny h3 Nadina Sq
" Penny L Mrs waitress Foster Freeze r94 Romani Ct
Grimes John E (Carol M) reprmn Natl Cash Register h1605 San Ramon Way
Grimm Laura M Mrs cash Sunset West h4366 Price Av
Grimsrud Steph W studt r915 Crest Dr
" Ward F (Julianne) (Micro Memories Co) h915 Crest Dr
Grimstad Duane E Rev (Eleanor F) pastor Seventh Day Adventist Church h2120 Floral Way
Grindeland O Jean (Santa Rosa Steam Baths) h446 Sebastopol Av
Grinstead Milton (Discount Auto Parts Inc) " N C (Red) ins agt 1030 2d St rWindsor
" Wynona M Mrs hsekpr h1236 Clover Dr
Grinton Lornie A Rev (Frieda) pastor Church Of Religious Science h828 Beaver St
Gripe John v-pres Young American Homes Inc h3820 Sumner La Apt 9

MEAD CLARK LUMBER COMPANY, Inc.
THIRD AND WILSON STREET, SANTA ROSA
Your Home Owned Yard
Free Delivery to 50 Miles
PHONE 542-4141

WELTI CHAPEL OF THE ROSES

Santa Rosa's Most Beautiful Funeral Home Serving Every Faith Since 1875

Deputy Coroner



Funeral Director

Ample Off Street Parking

1225 SONOMA AVENUE SANTA ROSA

PHONE 545-0880

INSURED SAVINGS — HOME LOANS

Summit Savings AND LOAN ASSOCIATION

Main Office 90 Santa Rosa Avenue — Phone 546-0544
715 Hahman Drive, Montgomery Village — Phone 546-0544
119 North Main Street, Sebastopol — Phone 823-7411
3300 Jefferson Street, Napa — Phone 255-3310

Grish Monica (Wid Joseph) h2021 Magowan Dr
Grishaber H A (Classic Barber Shop) h3694 Barnes Rd
Grisham Charlotte Mrs clk Patricia's
" James (Charlotte) coach h1158 Humboldt St Apt B
" Marie r555 Mc Connell Av Apt 11
" Nancy r555 Mc Connell Av Apt 11
" Rebecca r555 Mc Connell Av Apt 11
" Wanda S Mrs tchr Santa Rosa Sch Dist h555 Mc Connell Av Apt 11
Grisholm P h5076 Knollwood Ct
Grist Gary G (Sue M) estimator D Yeamanas h1113 Poppy Dr
" Mark A (Aileen) mech Western Greyhound h1017 Sunset Av
Griswall Eug H (Eliz) retd h2570 Mohawk Dr
Griswold Flora Mrs r1145 Brush Creek Rd
" Laurence (Helen) retd h461b Las Casitas La
Grivas Theo (Jacqueline S) prof Sonoma State College h1127 Winding Ridge Rd
Gro-Kote Inc Jerold E Davis Mgr mfr pet foods 551 Sebastopol Rd
Groat Charles V (Odile) tchr Cotati Schools Dist h709 Brasher Ct
" Dan clk Mc Carthy's Pharmacy r709 Brasher Ct
Grob Ernest (Ingrid) slsmn in chge Torvick Inc h543 Mountain View Av
Grodin Steven E (Carol) agt Metropolitan Life Ins h303 Wikiup Dr
Groesbeck Harold C (Sally A) electn h1638 Tahoe Dr
Groff Dennis S (Arlene D) pntr h1542 Bruce Ct
" Eliz retd h133 W 7th St
" John V (Gertrude A) pntr h1100 Lee St
" Lee S (Joann) pntr Lee's Painting & Decorating h1513 Heather Dr
Grog Shop The (Mrs Bernice Basso) liquors 1911 Santa Rosa Av
Grogans Ivy J studt r2882 Stony Point Rd
" John (Ella) retd h2882 Stony Point Rd

GROHE FLORIST & GREENHOUSE
THOMAS N MAYHUE, OWNER
ELIZABETH W MAYHUE, OWNER
FLORISTS
1313 McDONALD AV
TELEPHONES 545-3870 AND 545-3872

" Josephine (Wid Henry) h1258 Slater St
Gromala Kenneth L chiropractor 817 College Av r7223 St Helena Rd
Gromer Beverly J studt r3737 Alta Vista Av
" Bonnie J Mrs dental asst Andrew J Perry r900 Edward St Apt D
" Edw decorator Dutch Girl Bakery rNeilson Rd
" Lloyd M (Dorothy E) dir Santa Rosa Evening High School h3737 Alta Vista Av
" Ronald J studt r3737 Alta Vista Av
Gromo John E (Julia I) appliance deluxer Sears h1418 Dutton Av
Gronborg Valdemar (Marie) retd h1271 Matanzas Way
Gronner Jerry M (Bonnie J) with Culligan Soft Water h900 Edwards Av Apt V
Groocock Joyce Mrs nurse Warrack Med Center Hosp rWindsor
Grooke Richd B v-pres Codding Enterprises
Groom Charlene studt r1625 Fair Oaks Ct
" Harold (Hazel) h10 Blue Jay Way
" Harold H (Rosemary) trucker 2334 Oak Knoll Dr h2334 Oak Knoll Dr
" James H (Pearl D) (Groom Equipment Sales) h1625 Fair Oaks Ct
" James L (Patricia) insp Roseland Fire Dept h1386 Mc Minn Av
" Mary retd h138 Red Wing Dr
Groop Albert L (Blanche M) retd h120 Coronado Cir
Groothof John (Derlind E) retd h3368 Magowan Dr
Groothoff Alice C tchr Matanzas Sch r7347 Sonoma Hwy
Groppo Anne Mrs prsr Sud N-Serv h614 Franquette Av
Grose James D (Joann C) mech Engman's Chevron h1013 Pressley St
Groskoff Gertrude (Wid Frank D) retd h728 Charles St
" Lois J r728 Charles St
Groslouis Paul A (Sumiko) chf steward Marine Cooks & Stewards Union h675 Summerfield Rd Apt 4
Grosman Ted C Jr (Tippi) linoleum layer Conklin Bros h1581 Shay Av
" Theo C (Ruth E) (Grosman's) h2308 Grace Dr

GROSMAN'S (T C Grosman), Draperies, Carpeting, Linoleum, Tile Decorative Rods, Shades, Folding Doors, Vanities, Quality Materials And Workmanship, Free Estimates, 2410 Magowan Dr, Tel 542-7020 (See Index To Advertisers)

Gross Houghton G (Gertrude M) tchr Analy High Sch h3118 Loretta Way
" Kathelein K (Wid James) h811 Santa Ana Dr
" Merle R (Helen B) retd h3850 Holland Dr
" Olaf h5425 Bader Rd
" Photo Supply Inc Joe Hatch Mgr 3217 Coffey La
" Thos L (Nancy J) dentist 3750 Montgomery Dr h4228 Mount Taylor Dr
" Trudy bkpr Santa Rosa Auto Parts r3118 Loretta Way
" Viola h436 Mc Coy Av
Grosse Guy E (Edna A) retd h4540 Sullivan Ct
" Guy E Jr USAF r4540 Sullivan Ct
Grossi Bruno (Teresa) driver Walkup's Merchants Exp h4195 Miles Av
" Dino (Thelma) poultry dlr h4993 Occidental Rd
" Linda T studt r4993 Occidental Rd
" Silvio (Maria) retd h4200 Miles Av
Grossman H h4001 Sonoma Hwy
Groth John E (Groth Motors) r4316 Sonoma Mountain Rd
" Motors (John E Groth) used cars 505 Santa Rosa Av
" Robt clk Safeway rSebastopol
" Rudolph F (Helen) pres Empire Wood Products h1537 Manzanita Av
Grothe Trudy teller Eureka Fed Sav & Loan r1119 Evans
Grotheer Robt (Shirley A) civ eng Fluor Products h2221 Santa Fe Dr

Hires Rootbeer

PEPSI-COLA BOTTLING CO.

BOTTLERS OF
PEPSI-COLA - SQUIRT - HIRES - BIRELEYS - BUBBLE-UP

PHONE 542-7536

3029 COFFEY LANE, SANTA ROSA

"SPURGE" HENDERSON BAIL BONDS
LOW RATES OPEN 24 HOURS FAST SERVICE
408 Santa Rosa Avenue, Santa Rosa Phone 542-7050

Grotte Charles E (Patricia) counselor City Juvenile Hall h2931 Magowan Dr
Grove See Also Groves
" Clarence A (Eliz) (Grove Dry Yard) r291 Hearn Av
" Dennis P (Denise M) trucker 2360 Corby Av h2360 Corby Av
" Dry Yard (Clarence A Grove) fruit drier 3395 Petaluma Hill Rd
" Jack agt Metropolitan Life Ins rHealdsburg
" Martin J (Janice) claims adj State Comp Ins Fund h2216 Fremont Dr
" Robt A (Alma H) retd h5927 Monte Verde Dr
Groveland Lee W (Marie) wldr h2896 Santa Rosa Av
Grover Florence A tchr San Rafael Sch Dist h1104 Mc Donald Av
" Raymond (Shirley) h1560 Manzanita Av
Groves See Also Grove
" Frank (Ethel) (C & I Specialties) h1140 4th St Apt 138
" Roy exam State Dept Of Mtr Vehicles rSebastopol
Grow Eldon W (Mary A) genl mgr Creative Bldrs h4415 Vine St
Grubaugh Charles G (Shirley J) mech Bragato Paving h3245 Hoen Av
Grubbe Rean A (Marjory M) mtcemn Genl Hosp h1245 Petaluma Hill Rd
Grubbs Ethel (Wid Harley) retd h562 Aston Av
" Fred r1975 Santa Rosa Av
Grubschmidt Harry A (June B) phys 1128 Sonoma Av h4001 Montecito Av
" Johanna studt r4001 Montecito Av
Gruenhagen Carl J (Mabel R) retd h707 Brentwood Dr
Grunberg Marion bkpr Leland H Dibble rGurneyville
Grunder Guy retd h1144 4th St Apt 243
Grundstrom Dennis servmn Al Nicholson Inc rPetauma
Gruner Evelyn waitress PO-Po's Drive In
Grutman Herb (Grutman's) rBerkeley
Grutman's (Herb Grutman) men & boys clothing 2222 Cleveland Av
Grutzmacher Ingeborg C opr Montecito Hairdressing Salon rSebastopal
Gruver Claude Y (Wilda F) retd h2511 Shawnee St
Gschossmann H h933 Edwards Av Apt 28
Guadagnini Gabriella retd r5200 Montgomery Dr
Guadalupe Nursery School (Mrs Barbara Lane) 4614 N Redwood Hwy
Gualala Redwoods (S E & Mrs Julie Fogelberg Dorsie M Hall J Ollie Edmunds) 4000 Montgomery Dr
Guanella Bros Flooring (Walter L Guanella Raymond G Guanella) 1035 Sebastopol Rd
" Pauline Mrs v-pres Guanella Tractor Co Inc r3375 Petaluma Hill Rd
" Raymond G (Gloria M) (Guanella Bros Flooring) h4450 Bennett Valley Rd
" Tractor Co Inc Wm L Guanella Pres Mrs Pauline Guanella V-Pres 1240 Petaluma Hill Rd
" Walter L (Carol R) (Guanella Bros Co) h2236 Mission Blvd
" Wm L (Pauline) pres Guanella Tractor Co Inc h3375 Petaluma Hill Rd
Guardiola Jesus M mill wkr Fluor Products h23 W 3d St Apt 4
Guariscki John emp County Probation Dept h4040 Hoen Av Apt 18
Guaspari Carlo (Linda) retd h230 Boyce St
" John B (Esther C) serv mgr Karl's Automatic Car Wash h1026 Burbank Av
" Lario G (Josephine) retd h1125 Corby Av
" Paul P (Eliz) (Santa Rosa Poultry Co) h1870 Mesa Way
" Rinaldo E (Marie F) retd h901 King St
Guasperi Paulette A studt r1870 Mesa Way
Gudaitis Bernard V (Beatrice H) credit mgr Stevenson Equip h3638 Midway Dr
" Karen L studt r3638 Midway Dr
Gudjohnsen Asgeir (Julia) prntr Press Democrat Publ rSebastopol
" Julia nursing supvr Sonoma Community Hosp rSebastopol
" Stefan prntr Press Democrat Publ rSebastopol
Gudrun Fleissener Mrs med sec Dr Nicholas G Maximov r2641 Rieble Rd
Guenza Charles M (Caroline) custdn Spring Creek Sch h1601 4th St
" Ernest M (Lois A) carp h651 Leo Dr
" Eug D studt r2021 Westwood Dr
" Harry A (Alice C) slsmn Juillard- Alpha h332 Benton St
" Harry S (Victoria L) custdn Montgomery High Sch h2021 Westwood Dr
" John P (Louise A) retd h1810 Beaver St
" Philip C (Joyce) lab Frank Vought h635 Leo Dr
" Wm L studt r651 Leo Dr
Guerero Evelyn h1228 Olive St
Guerra Ray (Elenore) constn wkr h4394a Price Av
Guerrazzi Clara P ofc sec Farmer Home Admn r5458 Sonoma Hwy
" Hugo A (Clara P) sorter Cal Wood Prods h5458 Sonoma Hwy
" Loretta studt r5458 Sonoma Hwy
Guerrero Betty A Mrs h945 Ripley St
" Ruth studt r101 Elliott Av Apt 4
" Thos M (Yvonne) collr Fireside Thrift h442 Myrtlewood Dr
Guess Arth A (Helen A) retd h904 Orchard St
" H M (Hester) mobile home transporter h1565 Glenbrook Dr
Guest Home The (Vanda & Irene Clark) 1023 4th St
Guffanti John A (Lillian G) mech Chuck's Brake & Wheel Serv h288 Brey Rd
Guffinti Rose retd r4988 N Redwood Hwy
Gugel Robt E mech Veale Volkswagen r2585 Mohawk St
Guggiana Clement R (Helene W) acct 631a Healdsburg Av h1353 W College Av
" Ritz C (Noelle J) (Ritz Food Distrs) h3547 Fir Dr
Guglielmana John E retd h617 Wheeler St
Guglielmetti Columbus P (Jessie L) retd h581 Silva Av
" Frank F (Rena C) emp PG&E h2144 Cummings Dr
" Gerald R (Kristine D) driver slsmn Pepsi-Cola Bottling h436 Klute St Apt 2
" Jennie retd h3310 Santa Rosa Av
" Kristeen Mrs teller Exchange Bank r436 Klute St Apt 2
" Leland J (Grace B) broker Carniglia Realty h1500 Spencer Av
Guglielmini Edmondo J (Elaine) (Z&G Quarry) h1020 Edwards Av

KING'S OFFICE SUPPLIES & EQUIPMENT, Inc.
PRINTING - OFFICE FURNITURE AND MACHINES - SUPPLIES
BOB HARRIS
PHONE 545-6110
515 5th Street, Santa Rosa

CAMPBELL REALTY
Ranches
Acreage
Homes
Exchanges
1747 FOURTH STREET SANTA ROSA
PHONE 544-5131

Residential-Commercial
"Service When You Need It Most"
13 WEST THIRD STREET
SANTA ROSA
546-7344
Dee Jay's
SASH & GLASS

RALPH HAYES
1212 4th St.
545-8806 or 542-0958
VERN LAWSON
1212 4th St.
545-8806 or 539-9228
FRED PERRY
1212 4th St.
545-8806 or 542-1019
LIFE - FIRE - AUTO
BUSINESS INSURANCE - BOATS
SPECIAL PACKAGE PLANS
FARMERS INSURANCE GROUP
Symbol of Insurance Service

BUILDINGS UNLIMITED
(A DIVISION OF NOR-CAL DESIGN GROUP)
General Contractors
Star Metal Buildings -- Curoco Metal Carports
Hydro-Spray Automatic Car Wash Equipment
2200 East County Center Drive, Santa Rosa
Phone 544-1277

GUGLIELMINI
" Geo rancher h1320 Gordon La
Guiawo Maxine r1704 Jeffery St
Guibelout Richd studt h1239 Petaluma Hill Rd
Guide Line Publications (Ray F Fricke Mrs Neva J Sheaffer) 816 4th St
Guidice B h1158 Humboldt St Apt 23
Guido's Cocktail Lounge 3753 Santa Rosa Av
Guidry Alice Mrs plant wkr Exchange Linen Serv r3311 Juniper St
" Linda nurse Warrack Med Center Hosp r3311 Juniper Av
" Paul R (Judy H) constn wkr h1762 Stony Point Rd
" Prince O (Alice H) retd h3311 Juniper Av
Guil Steph studt r543 Alderbrook Dr
Guild Jacqueline K (Wid Geo) nurse Sonoma Community Hosp h543 Alderbrook Dr
Guildford Edw J driver Petaluma Co-Op Creamery h69 Mark West Springs Rd Apt 1
Guilford Eleanor Mrs h13 Valleygreen St
Guiliano Louis A (Betty B) mtcemn Kushin's Inc h42 Ascot Dr
Guillory Joseph L (Geraldine) emp County Rd Dept h548 Weber La
" Mike (Mike's Auto & Truck Repair) r101 Fresno St
" Semion (Gilda) custdn State Dept Of Employment h536 Bellevue Av
" Theresa studt r536 Bellevue Av
" Virginia E Mrs h1001 Fresno Av
Guiney Honora T (Wid John) retd h2030 Illinois Av
Guisness Earl E (Betty L) ins investigator h2319 Olympia Dr
Guissani Carlo (Lucille) retd h1264 Clover Dr
Guist Kenneth E (Mary F) USMC h1904 Moraga Dr
Guisti Masilia (Wid Frank) retd h589 Baker Av
Guitschula Andre (Macelle) retd h813 Humboldt St
Gulick Betty J Mrs sten Exchange Bank r144 Bellevue Av
" Glen R (Betty J) agt Glen Ellen h144 Bellevue Av
Gullarian Sam C (Janice L) driver Mkt Whol Gro h2619 Tuscan Ct
Gulledge Lois cash Avco Thrift r2543 Shawnee St
" Martin A (Lois B) teamster Sebastopol Co Op h2543 Shawnee St
Gulleg Cleo M (Iola V) real est h157 Horn Av
Gullett M h732b Charles St
Gulley Gertrude E (Wid Dayne) retd h1115 Cleveland Av Apt 1
Gullickson Luverne D (Nancy O) dentist 80 Doctors Pk Dr h4776 Montecito Av
" Ronald A installer Pac Tel h3723 Kansas Dr
Gully Carroll C retd h1016 14th St
Gumm Eug (Joella) slsmn Stevens Equip h1325 Mc Minn Av
" Helen E Mrs glass clnr Optical Coating Laby h3924 Little Rock Av
" Raymond C (Joyce B) (Pacific Tire Sales) h1665 Ridmar Av
Gundersen Alf H (Borghild) slsmn Madigan's Stationery h1400 Burbank Av
" Knute slsmn Mc Cluskey Realty rSebastopol
Gunderson Cheryl typ County Dist Atty r151 Ellis St (P)
" M E (Florence) retd h208 Belhaven Cir
" Melvin E (Florence M) emp City Corp Yard h854 Wildwood Trail
" Serata h2066 Mendocino Av Apt 49
" Spike E (Sereta E) bldr h528 Inglewood Dr
Gundred Gloria A ofc sec Sonoma Community Hosp r34 San Carlos Dr
Gunheim Olav (Sigrid) retd h1727 Burbank Av
Gunkey Ruth h1120 Yulupa Av Apt 2
Gunn Billy D (Gladys V) mech Comanche Chevrolet h530 Rosedale Av
" Clayton (Marilyn B) (Lucky 7 Miniature Golf Course) r1600 Brush Creek Rd
Gunnels Le Roy O retd h719 Monroe St
Gunnison Hugh (Alice) retd h37 Cardinal Way
Gunnufson Alden E (Grace A) driver H R Gantner Inc h103 Apple La
Gunter Garreth G (Leigh A) chkr Safeway hBsmt 6111 Montecito Blvd Apt 3
" Geo (Martha) with County Supt Of Educ h2725 Creekside Rd
" John H (Charlotte J) carp Speed Space h1562 Glenbrook Dr
" Vivian L (Wid Talmer) retd h2149 Magowan Dr
Gunther Russell A (Sandra L) h3944 Mayette Av Apt 3
Gunthorpe Roy J (Evelyn U) retd h2606 Magowan Dr
Gunza Theresa (Wid Humbert) retd r2315 Grahn Dr
Guptoh Dennis E (Linda K) (Mel's Mobile Home Serv) h1729 Hearn Av
Gurayalde Cath emp Rone Hosp h235 Carrillo St
Gurevitch Celia (Wid Ralph) hRear 267 Mountain View Av
" Leo (Evelyn) carp h267 Mountain View Av
Gurley Aubrey (Darcas I) retd h2174 Humboldt St
" Saml H retd h1643 Beaver St
Gurney Glenn A studt r5311 Sonoma Hwy
" Glenn L (Vivian) carp h5311 Sonoma Hwy
Gurrola Jesse (Betty) gdnr h200 Chestnut St
Gushwa Vera J (Wid Estell J) h502 Earle St
Guske Robt J (Roberta) tchr Montgomery High Sch h213 La Crosse Av
Gustafson Albert (Bonnie) h1021 Wild Rose Dr
" Beryl C Mrs opr Medical Exchange Tel Secretarial Serv h808 Santa Ana Dr
" Geo (Lucille M) emp Schultz Bros h3772 Chanate Rd
" Harold T (Ann E) retd h1114 Valerie Way
" John H (Laurine E) mtcemn Genl Hosp h816 Pacific Av
" Linda L Mrs clk typ h2066 Mendocino Av Apt 64
" Paul retd h148 El Crystal Dr
Gustafsson Leo (Virginia) plmb h1040 Boyd St

Redwood Empire Title Company
TITLE INSURANCE—ESCROWS
545-5130
2995 Cleveland Avenue Santa Rosa 2360 Sonoma Avenue

LANE Supply Inc.
Asphalt and Asbestos Products
Aluminum Products
Plywoods and Doors
Steel Reinforcing
Nails
BUILDING MATERIALS
Plumbing Supplies
Builders Hardware
Paints and Sundries
Plumbing Fixtures
Flooring
620 SEBASTOPOL RD., SANTA ROSA
PHONE 545-2940

Gustavsen Chonny Mrs waitress Hi-Q Drive In r3439 Montgomery Dr
" Sven (Chonny) mason contr 3439 Montgomery Dr h3439 Montgomery Dr
Gustin Margarette E Mrs clk State Div Of Forestry h221 Carrington St
Gutcher Wm L (Marie C) bodymn Pataluma Auto Body h523 Avalon Av
Gutermute Eunice retd h504 Spencer Av
" Linda B (Wid Henry S) retd h616 College Av
Guthrie Carol J nurse Sonoma Community Hosp h2265 Mc Bride La Apt Q
" Joe T (Edna) (Abc Auction) h3576 Santa Rosa Av
Gutierrez Geo S mgr The Prudential Insurance Co Of Am r5160 Hall Rd
" Ray W (Shirley) h1063 Leddy Av
Gutmann Alvin W (Dianna) mech A-1 Equip Rental h819 Russell Av
Gutsch James F clk A&B Mkt r1103 Butler Av
" John E (Kathleen R) clk A & B Mkt h1100 Butler Av
" Paul R (Marcia) tchr Santa Rosa Jr High Sch h1230 Impala Ct
" Rudy (Mary) carp h1103 Butler Av
Gutwerg Saml (Karnit) studt h1524 Wright St
Gutzman Mary K bmo Exchange Bank r2343 Hilltop Ct
" Myron E (Mary A) slsmn Monroe & Co h2343 Hilltop Ct
Guy Walter (Beatrice) dir internal control State Farm Ins rSonoma
Guyett Jessie B (Wid Geo) h263 Hermosa Cir
Guyette John F (Nancy) steel wkr Gerwick h229 Decker St
Guyman Cliff supt U S P O
Guymon Glen G retd h1582 King St
Guyon Louise studt r3422 Fir Dr
" Ralph L (Doris J) tchr Montgomery High Sch h3422 Fir Dr
Guzek Michl C (Lola C) dispr Greyhound h1039 Baird Rd
Guzman Mildred mgr Chez Gi Gi rHealdsburg
" Virginia R emp USA Civ Defense Region 7 rPetaluma
Gwen-Zel Ceramics & Gift Shop (Mrs A Zelpha Cox) 4938 Sonoma Hwy
Gyberson Ann r1333 Steele La Apt 441
Gyger Ira W (Phyllis A) pntr contr 1955 Hoen Av h1955 Hoen Av
Gyinn Blaine (Eloise) h2653 Stony Point Rd
Gynn Tim W studt r2653 Stony Point Rd
Gyving Robt H (Trudy) tchr Montgomery High Sch h3530 Montgomery Dr

H & C METAL PRODUCTS
JOHN CARNOHAN, PRESIDENT
CHARLES J HUBER, VICE-PRESIDENT
SHEET METAL AND AIR CONDITIONING CONTRACTORS
3555 AIRWAY DR
TELEPHONE 546-3042

Haag Edwin r2149 Hearn Av
Haakensen Ethelwynne (Wid Noble T) h7170 Fairfield Dr
Haarer Ethel M payroll supvr State Farm Ins h2402 Hidden Valley Dr
Haas Barbara hsekpr Travelodge rPetaluma
" Eug G (Marguerite) retd h220 Yates Dr
" Gorden E (Beverly R) dentist 3748 Montgomery Dr h1019 Winding Ridge Rd
" Joseph P (Marjorie E) h248 Belhaven Ct
" Lamar h1101 Jennings Av Apt 1
" Norah Mrs dept supt Exchange Bank r528 Jack London Dr
" Patsie Mrs r1855 Petaluma Hill Rd
" Ralph W retd h1207a Humboldt St
" Viola Mrs retd h1215 Humboldt St
Haase James M driver Yaeger & Kirk r3675 Piner Rd
Habbard Thos C (Helen K) x-ray tech Robbins Hunter h5012 Parkhurst Dr
Haber Anthony C (Eleanor) brklyr h853 Hearn Av
" Geo O (Kath) carrier PO h590 Bellevue Av
Haberhauer Frank retd h3000 S Dutton Av
Hack Marjorie (Wid Bruce) retd h3011 Marlow Rd
" Terrance h2717 Comanche St
Hacker Carol L studt r1167 Sunset Av
" Donna tchr h557 Carr Av
" Edna Mrs slswn Ben Franklin Store r1167 Sunset Av
" Ernest R (Helen) clk PO h1105 Hughes Av
" Evelyn R h696 Boyd St
" Everett O (Edna) equip mech County Garage h1167 Sunset Av
" Geo C h831 Lewis Rd
" Margt (Wid Paul) ofc nurse Dr Desider Racz h2611 Sunrise Av
Hackett Archie M (Delia) retd h518 Hewitt St
" Eddie h1120 Yulupa Av Apt 1
Haczela Lee M studt h716 Humboldt St Apt 6
Hadaway Linda A emp Pac Tel h829½ Sonoma Av
" Lucy M (Wid Edw) retd h1529 Leonard Av
Haddock Warren G (Jo Ann) bodymn Zappelli's Body Shop h535 Graymont Ct
Hadle Millie waitress Lena's h505½ Davis St
Hadler Frank B Jr (Lorene) dispr Press Democrat Publ h887 Colorado Blvd
" Marci studt r887 Colorado Blvd
Hadley Albert D (Alice) retd h2716 Village Side Dr
" Barbara R studt r1015 Vallejo St
" Frank R (Ann C) retd h510 Doyle Park Dr
" Keith S studt r1015 Vallejo St
" Raymond A (Geneva S) retd h1015 Vallejo St
Hadnsell R J retd h630 Granberg Ct

ZUMWALT CHRYSLER-PLYMOUTH
V.I.P. - Fury - Belvedere - Valiant - Barracuda
Chrysler Simca Sunbeam
Cars for Leasing
TOP QUALITY USED CARS - FACTORY SERVICE - BODY AND PAINT SHOP
955 Santa Rosa Avenue, Santa Rosa
Phone 546-2820

Santa Rosa
Medical & Secretarial Answering Service
1184 Yulupa Avenue
BUSINESS PHONE — 542-3112
RESIDENTIAL PHONE — 542-3112
MEDICAL PHONE — 542-5343

JOHNS-MANVILLE JM PRODUCTS
WESTERN BUILDERS-EMPIRE GLASS
COMMERCIAL . . . RESIDENTIAL
Asbestos Built Up – Asbestos Shingles – Asbestos Siding
1121 13th STREET SANTA ROSA PHONE 545-7949

Homes — Ranches — Acreage
Business Property — Rental Agents
In My 50th Year of Successful Selling In Sonoma County
WE SELL and EXCHANGE
Phones 542-4911 - 542-4912



Ken PEDROTTI
REAL ESTATE
205 Montgomery Drive

AVCO THRIFT
2681 Cleveland Avenue
P. O. Box 6416, Santa Rosa 95406
Phone (707) 544-7780 or (415) 388-1185
AVCO

Hadorn Gladys h414 Boyd St Apt 2
Hadsall Carrie retd r606 Spencer Av
Hadsell Marie E Mrs nurse Lopus Med Hosp h2721 Sonoma Av
Haehl Walter S clk Santa Rosa Jr College Bd Of Trustees rCloverdale
Haen Dorothy clk Arden's Dress Shop r5090 Rincon Av
" Fritz C (Dorothy M) landscaping State Div Of Hwys h5090 Rincon Av
" Michl J USA r5090 Rincon Av
" Mike mech Vern's Texaco Serv r1744 Mount Olive Dr Apt 2
Haenel Laurence (Lana) tchr Rincon Valley Jr High Sch h4833 Medica Rd
Haentjens Charles H (Grace) retd h1800 Orchard St
Haering Linda M librn City-County Pub Lib rHealdsburg
Hafner Eug W (Rose M) retd h191 Colgan Av
Hagan Edw J (Patricia A) emp Associated Specialties h780 Dutton Av
Hagans Joseph D (Maria D) retd h9 Hull St
Hagarman Robt O (Eliz) mtcemn Optical Coating Laby h3585 Moorland Av
Hagata Marcel J emp Sonoma State Hosp h3944 Mayette Av Apt 10
Hage Ath H (Eleanor J) iron wkr h108 Pear La
" Blaine A (Mary H) tchr h1457 Peterson La
" Lyn D emp Sunset West r799 Liana Dr
" M Helen nurse County Dept Of Pub Health r1457 Peterson La
Hagel Alex (Kathryn) retd h820 Hahman Dr
Hagemann Dennis P studt r3911 Little Rock Av
" Frances Mrs acct Philip C Hagemann r3911 Little Rock Av
" Meat Co (Stanley G Hagemann) whol 1095 South A St
" Philip C (Frances) acct 520 5th St h3911 Little Rock Av
" Stanley G (Hagemann Meat Co) r4681 Snyder La
Hagen Eliz B (Wid Robt I) slswn Laws Fashion Shop h1540a Humboldt St
" Ethel Mrs (Ethel's Beauty Room) r1540 Heather Dr
" Larry D (Elinor R) control specialist Federal Aviation Agcy h1540 Heather Dr
Hager Allen D USA r478 Greenwood Dr
" Leora Mrs clk Safeway h478 Greenwood Dr
Hagerman Earl D (Margt L) slsmn Beech-Nut Life Savers h489 Talbot Av
" Frank T (Evelyn C) retd h5048 Allana Dr
" John J (Effie E) (Hagerman & Roberts) h1767 Petaluma Hill Rd
" John R firefighter City Fire Dept h411 Cottonwood Dr
" Roy E Jr clk PO h1266 Morgan St
" Roy E III clk National Fabric r1266 Morgan St
" Russell L (Ruth) driver Windsor Sand & Gravel h1449 Monroe St
Hagerty Clara r1300 Ludwig Av
" Joe nursing serv dir Sonoma Community Hosp r1118 Mc Donald Av
Haggard Accountants (Marvin E Haggard) 1059 College Av Rm 9
" Charles Q (Carolyn A) emp Kaskon Inc h1706 Dutton Av
" Harold D (Kathryn D) h1532 Range Av
" Marvin E (Joan A) (Haggard Accts) h4935 Rinwood Dr
" P A (Audrey A) (Allied Wire Products) h1575 Marlow Rd
Haggert Marlene Mrs dishwasher County Employees Lunch Rm r3362 Moorland Av
Haggerty Joe C nursing dir Community Hosp h1118 Mc Donald Av
Hagins Newton D (Dorothy K) retd h137 Coronado Cir
Hagle Jimmie W (Judy M) pntr Santa Rosa Sch Dist h1525 Moonview Ct
Haglund Roger W (Mary F) tchr Santa Rosa Sr High Sch h2427 Neotomas Av
Hagstrom Art (Marlene) retd h2327 Hidden Valley Dr
" Carl G (Myrtle A) retd h2417 Hidden Valley Dr

HAHMAN PRESCRIPTION PHARMACY
ROBERT H EDWARDS, OWNER
JOSEPHINE R EDWARDS, OWNER
1171 MONTGOMERY DR
TELEPHONE 545-7711

Hahn Anna E (Wid Joseph) clk typ Sonoma County h1612 Clover Dr
" Anthony J (Noreen) retd h2008 Orchard St
" Charles (Selma) h485 Benton St
" Charles L retd h904 College Av Apt 6
" Clella L cook Sonoma Community Hosp r36 Ellie Dr
" Donald R (Kay K) drug slsmn Park Davis h5918 Monte Verde Dr
" Edw R (Elvira) (Harry B Trembley Shop) r3485 Moriconi Dr
" Eliz Mrs retd h717 Blossom Way
" Fredrick C Jr (Edna E) retd h2400 Woodstock Ct
" Gary (Pat) atndt Gordon's Shell Serv h2809 Iroquois St Apt 3
" J H (Ersilia) retd h2 Oakgreen St
" John A (Sara A) retd h2004 Linwood Av
" Marguerite M Mrs tech City-County Pub Lib rCotati
" Ramon L (Vera L) emp Durbin Ford h2755 Sebastopol Rd
" Raymond A (Betty E) (Overhead Door Co Of Santa Rosa) h2552 Cactus Av
Haimbach Donna Mrs slswn Generation Gap r1333 W Steele La
Haine See Also Hayne
Hainer Wm M (Carmen E) serv sta atndt h2841 Papago Ct
Haines See Also Hanes And Haynes
" Carrie E (Wid Mark) retd h711 Monroe St
" Gladys retd r131 Sandalwood Ct
" Jerry L (Cindy L) carp Bauman Contrs h1422 Maureen Dr
Hair Designs By Mr Russ 116 Calistoga Rd
Hairrell Wm B (Sandi L) h1317 Edwards Av
Haisler Gerald (Vera E) roofer Bishop Roofing h2012 Blue Bell Dr
Haith Thelma L Mrs emp Sonoma County Genl Hosp h62 Romani Ct
Haizlip E L retd h545 Talbot Av
Hajek Florence I r1748 Janero Dr

SANTA ROSA SAVINGS AND LOAN ASSOCIATION
HOME LOANS—INSURED SAVINGS

HEAD OFFICE: 835 4th STREET, SANTA ROSA PHONE 545-2525
BRANCHES: 501 BROADWAY, SONOMA PHONE 996-1081
325 MAIN STREET, LAKEPORT PHONE 263-5401
999 GRANT AVENUE, NOVATO PHONE 892-2401

HAJEK
" Jerry E (Elsie E) retd h1748 Janero Dr
Haka August (Eva) retd h2120 Sonoma Av Apt 18
Hakin Carl E (Joyce L) emp Pitney Bowes Inc h600 Brookwood Av
" Joyce nurse Sonoma Community Hosp r600 Brookwood Av
Hal's Toyville (Harold H & Mrs Betty E De Clerk) 2316 Montgomery Dr
Halasz Alex Jr (Judith) drftsmn Fluor Products h530 Halwood Ct
Halbert Janet retd h902 Monroe St
Halbur Le Roy (Donna) asst sec Codding Enterprises h1606 Kelley St
Hale A Virginia clk Sonoma Community Hosp r2369 Lillie Dr
" Albert M Jr (Pamela) tchr Cook Jr High Sch h2576 Mohawk Dr
" B Dean r370 Myrtlewood Dr
" Glen h411 Bejay Av
" Leon (Nancy) photog Tiny Foto h1411 Beachwood Dr
" Melvin A (Virginia M) brkmn Nwp Rr h243 Middle Rincon Rd
" Michl (Patricia A) supvr Optical Coating Laby h3345 Hoen Av
" Michele P retd h537 B Street Apt 2
" Patricia (Shampoodle) r3345 Hoen
" Robt L (Marcelle E) retd h1048 San Clemente Dr
" Russell C Jr (Dorothy E) driver United Parcel Serv h1535 Hilliard Ct
Haley Carol A r2036 Linwood Av
" Donald E (Shirley M) constn wkr h1680 Allan Way
" E Donald (Dorcas M) retd h2036 Linwood Av
" Edith R Mrs buyer Rosenberg's h615 Southwood Dr
" Gertrude B (Wid John) retd r5165 Sonoma Hwy
" Jessica A studt r1158 Humboldt St Apt 15
" Leta Mrs (Wid Wm) retd h333 Carrillo St
" R studt h616 B Street Apt 12
" Robt L retd r4308 Chico Av
Halford Frank P (Helen B) mech Windsor Sand & Gravel h942 Georgia St
" J D (Jerry B) h4117 Barnes Rd
Halick Helen E bkpr Sonoma County Abstract Bur h1145 Evans Dr
Halker Eliz B (Wid Carl) retd h620 Wheeler St
Hall Audrey M v-pres Hall & Son Inc r2251 Juliet Dr
" Austin W USA r5245 Sonoma Hwy
" Ben F (Donna) slsmn Groth Mtrs h1929 Eleanor Av
" Bonnie C Mrs clk County Dept Of Pub Health h1818b West Av
" Brad F studt r2251 Juliet Dr
" Bros Drug Co (Theron E & Lowell H Hall Thos P Konicek) 529 4th St
" Cecil C (Alice J) (Modern Brake & Wheel Service) h5245 Sonoma Hwy
" Ceo L (Wid Ralph) h870 3d St
" Charles F (Betty) asst ofcr County Probation Dept r1625 Woodward Dr
" Charles W pres Burbank Enterprises Inc h3464 Wallace Rd
" Clarence retd h3131 Hoen Av
" Clyde A (Lila F) retd h5098 Parkhurst Dr
" Construction (Jack L Hall Jr) 1126 Lance Dr

HALL
" Dolores clk sten County Dept Of Pub Health r1126 Lance Dr
" Donald H (Clara) carp Dick Colombino Constn h2035 Rogers Way
" Donna B (Hall Trophies & Awards) r1929 Eleanor Av
" Dorsie M (Gualala Redwoods) rLas Vegas
" E P retd h86 Coronado Cir
" Edith M asst v-pres Santa Rosa Sav & Loan h6682 Oakmont Dr
" Edw with Yellow Cab (Vallejo) h2836 Papago Ct Apt 3
" Elsie M Mrs h402 Paramount St
" Evelyn chf eligibility wkr Sonoma Community Hosp rGeyserville
" Florence M Mrs recpt Dr Morgan J Ririe r1645 Ronne Dr

HALL FRANK H (Audrey M), Pres Hall & Son Inc, 3555 Airway Dr Tel 546-3040, H2251 Juliet, Tel 545-6808

" Gary h433 Sonoma Av Apt 10
" Geo wldr Rietz Mfg rForestville
" Gilbert D (Grace M) archt designer Pan-Abode h1940 Montecito Av
" Ginger h24 Nadina Sq
" Ginger Mrs h1326 Stroven La
" Gladys (Wid Raymond) h2210 Sonoma Av Apt 7
" Grace Mrs recpt Dr Arth R Bowdon r1940 Montecito Av
" Gregory jan Mayette Convalescent Hosp r1826 Tisserand
" Howard (Pauline) laby supt Rietz Mfg h2015 Cummings Dr
" Jack (Carmen S) carp h1124 Lance Dr
" Jack L Jr (Delores C) (Hall Construction) h1126 Lance Dr
" James A dep County Probation Dept r6100 St Helena Rd
" James D (Sharon) emp Mare Island h718 Trowbridge St
" James W (Marilyn) sls rep Cal State Auto Assn h2421 Mimosa St
" Jerry L (Nancy R) v-pres Exchange Bank h5719 Monte Verde Dr
" John W (Virginia J) (Acme Window Coverings) h2360 Westview Way
" John W (Rita) h1195 Wild Rose Dr
" Joseph mgr Village Auto Sup rHealdsburg
" Kath S (Wid Benj) h1912 Elizabeth Av
" Keith R (Nathalie V) painter Lewis A Meyers Contr h1826 Tisserand Dr
" Lachlan S studt r1645 Ronne Dr
" Larry G (Sandra M) equip opr h3035 Steele La
" Leonard h1821 Salem Av Apt 32
" Lloyd W (Susan E) retd h319 Apple La
" Loren (Joan) clk Safeway h67 Randall La
" Lowell H (Lillian I) (Hall Bros Drug Co) h3255 Mendocino Av
" Lynda Lee Mrs tel opr Warrack Med Center Hosp rPetaluma
" Marvin mtcemn County Rd Comnr rWindsor
" Mary E (Wid Lee) retd hRear 1645 Ronne Dr
" Mel Litho-Printing (Tom Gouldstone) 1445 Santa Rosa Av
" Michl (Pam) mach h1604 Slater St
" Nell E (Wid Howard W) retd h1530 Boston Ct Apt 14

WHY A BUYERS' GUIDE?
IT IS CUSTOMARY TO INCLUDE A BUYERS' GUIDE IN THE CITY DIRECTORY BECAUSE:
It gives business firms the opportunity to elaborate upon a description of their products and services impossible in the limited space of regular Alphabetical and Classified listings.
* The Buyers' Guide is a necessary supplement to the regular listings; it is good City Directory information . . . EXTENDED *



HALL & SON, INC.
H & C METAL PRODUCTS
Plumbing - Heating - Air Conditioning - Plumbing Supplies - Appliances
3555 Airway Drive, Santa Rosa —546-3040— Coddingtown

MJT
Established 1920
Mitchum, Jones & Templeton
INCORPORATED
INVESTMENT SECURITIES
50 E Street, Santa Rosa 95404

HALL
" Nell W retd h2136 E Foothill Dr
" Of Justice Vending Stand Mrs Ruby V Lillard Mgr 214j County Admn Center
" Parker L (Edna A) retd h1140 Guaymas St
" R F (Eliz) h153 Red Wing Dr
" Randee teller Fireside Thrift
" Rick (Lynne) emp Swansen's Pumps h4406 Montgomery Dr
" Rodney studt r1645 Ronne Dr
" Roy E (Alyce) retd h716 Bennett Av
" Roy E Jr (Alma E) (Halls Auto Repair) h923 Ripley St
" Ruth r204 Shortt Rd
" S John (Mary H) retd h3 Valleygreen St
" Slyvester retd h1212 Grand Av

HALL & SON INC, Frank H Hall Pres Plumbing Contractors, Plumbing Supplies, Appliances, 3555 Airway Dr, Tel 546-3040 (See Index To Advertisers)

" Susan L studt r2585 Steele La
" Ted (Lois) retd h2305 Mc Bride La
" Thea E r552 Flamingo Rd
" Theron E (Marcella C) (Hall Bros Drug Co) h2425 Sunrise Av
" Tracy (Velma C) retd h1533a King St
" Trophies & Awards (Donna B Hall Perry D Johnston) 1175 4th St
" Virgil W (Virginia L) constn wkr County Rd Comnr rWindsor
" Willard (Florence M) mtcemn Santa Rosa Jr College h1645 Ronne Dr
" Wm C (Patricia A) truck driver h808 Humboldt St
" Wm E serv mn Alliance Enterprise h204 Shortt Rd
Hall's Auto Repair (Roy E Hall Jr) 716 Bennett Av
Haller Michl h6032 Montecito Blvd
Hallett Susan r3879 Lanewood Way
" Veron F (Phyllis) genl bldg contr 3879 Lanewood Way h3879 Lanewood Way
Hallford Conita M Mrs fry cook Thrifty Drug h1525 Atlanta Ct Apt R
Halliday Geo R (Hazel D) dep sheriff County Sheriff h725 Parkside Dr
Hallin Mary D emp Empire Vending r4055 Langner
" Robt R (Anita) tech Jikesell Dental Laby h4715 Montgomery Dr
Hallman Beth E bmo State Farm Ins h1679 Orchard St
" Betty Mrs acct clk County Supt Of Schs h829 Mercie St
" Conrad r829 Mercie St
" Floyd emp Pepsi-Cola Bottling r2841 Commanche St
" Homer L Rev (Ura E) pastor United Pentecostal Ch h4138 Chico Av
Hallock Douglas F (Mary) dentist 1611 Terrace Wy h1315 14th St
" Mary E Mrs dental asst Dr Douglas F Hallock r1315 14th St
Halloway Grover wldr Rietz Mfg r4453 Yukon Dr
Hallway Eug J interviewer State Dept Human Res Div r633 Cordelia Dr
Halpin Helen E (Wid Wm A) h119 10th St
" Joseph W studt r119 10th St
Halseth Roland (Dorothy) h5068 Parkhurst Dr

HALSETH
" Timothy D slsmn Ritz Foods r425 Ashbury Av
Halsten Gary asst mgr Roseland Shoe Mart r1529 Range No 1
Haltem Dona Mrs h130 North Star Dr
Haltigan Dorothy E (Wid W J) retd h2168 Humboldt St
Haltom Agnes M Mrs waitress Carl's Cafe r2051 Hearn Av
" Albert O (Agnes) gdnr Rincon Valley Sch hRear 2051 Hearn Av
" Robt V (Mickey A) slsmn Rathjen Bros h2369 Corby Av
Haluzak Dorothy nurse Sonoma Community Hosp r1792 W Steele La
" Wm (Dorothy M) (Master Barber Shop) h1792 Steele La
Halverson Eva C h917 Hendley Av
Halvig John (Emma) retd h154 El Crystal Dr
Halvorsen Geo G (Beverly E) carp Leonard Halvorsen Constn h739 Blossom Way
" Gunhild (Wid Louis) retd h983 Dutton Av
" Harold (Margt B) bldg contr 1037 Vallejo St h1037 Vallejo St
" Harold J (Roselie) (H & M Enterprises) h2353 San Miguel Rd
" Janice microbiologist County Dept Of Pub Health r1569 Lance Av
" Karen M serv rep US Social Sec (Dist Ofc) r1037 Vallejo St
" Leonard (Ruth) genl contr 731 Brigham Av h731 Brigham Av
Halvorson Donald W h1569 Lance Av
Ham Gail studt r1216 Stewart St
Hamamoto Alice M (Wid Iwozo) retd r105 W 8th St
" Chester S (Julia) (Asahi Grocery) h2206 Gardner Av
" Geo I (Mary H) agt The Lincoln Natl Life Ins h105 W 8th St
Hamann Richd A (Julie C) res phys Sonoma Community Hosp h1520 St Francis Rd
Hamber Harry E pres Trade Mart rNapa
Hambey Robt h3607 Wallace Rd
Hamble Elsie Mrs studt h1130 4th St Apt 111
Hamblin Cyril (Marguerite) retd h2903 Hartley Dr
" Kit E (Karen I) h1285 Clover Dr
" Marguerite Mrs acct clk County Tax Collr r2903 Hartley Dr
Hambly Bertha J Mrs tchr Herbert Slater Jr High Sch h3630 Cypress Way
Hamburg Saml D (Alvarita) retd h3919 Shadow Hill Dr
Hamelin Vera H (Wid Wm E) typ Sonoma State Hosp h323 Decker St
Hamell N O h520 Riley St Apt 1
Hamernick Lee F (Jean A) agt Certified Life Ins Co Of Cal h4024 Phoenix Av
Hamill Norbert O (Bert's Barber Shop) r520 Riley St Apt 1
" Robt E ofc sec Sonoma Community Hosp h2350 Mc Bride La Apt D9
" Walter J (Arlene) h195 Elaine Dr
Hamilton Adeene Mrs (Adeene's Hair Styles) h813 Nason St
" Alex retd h1517 Range Av Apt 2
" Alyce B recpt First Presbyterian Ch rHealdsburg
" Barton T (Jane P) slsmn Rainbow's End Trailer Sls h5750 Fawn Dr
" Carl N (Ruth V) h1626 Dutton Av

CAL COAST CREDIT SERVICE, INC.

DAVID F. BERTO, President-General Manager
Medical—Commercial—Wholesale Collections
2930 McBride Lane, Santa Rosa 95401 **Phone (707) 542-6495**

SUN LIFE ASSURANCE COMPANY OF CANADA

HEAD OFFICE, MONTREAL

Santa Rosa 95401
400 Montgomery Street, San Francisco 94104
Phone 544-0993
Phone 981-6262

HAMILTON
" Caroline studt r629 Church St
" Chevron Service (Clinton T Hamilton) gas sta 701 Mendocino Av
" Clinton T (Evalee J) (Hamilton Chevron Service) h2145 Rogers Way
" Dave mgr Dimitrov Boarding House
" Delores Mrs emp Sonoma County Med Soc h3442 Spring Creek Dr
" Donald G dept mgr Penney's h1200b Humboldt St
" Donald J driver Press Democrat Publ r7621 Tarwater Rd
" Dorothy M (Acme Elec Tool Repr) r629 Church St
" Eva L asst personnel dir City Of Santa Rosa r2145 Rogers Way
" Everett O (Ida W) orderly Warrack Med Center Hosp h2474 Chanate Rd
" Flora A Mrs atndt Sonoma Community Hosp h814 Stewart St
" Hubert J (Pearl) (Hamilton Sales Co) h4247 Santa Rosa Av
" James H r4531 Ranchette Dr
" Jane Draperies Mfg (Mrs Jane P Hamilton) 1016 South A St
" Jane P Mrs (Jane Hamilton Draperies Mfg) r5750 Fawn Dr
" Joseph W (Dorothy M) (Acme Electric Tool Repair) h629 Church St
" Lawrence M (Patricia J) slsmn Hamilton Chevron Serv h409 Macklyn Av
" Marcia studt r1938 E Foothill Dr
" Mary J retd r600 Washington St
" Mary L Mrs h1142 Guaymas St
" Pat Mrs studt h458 Sebastopol Av
" Pearl (Wid Joseph) h740 Mendocino Av Apt 4
" Raymond (Myrtle) fruit processor Waltenspiel Co h4009 Finley Av
" Sales Co (Hubert J Hamilton) bldg & lbr sups 4241 Santa Rosa Av
" Sally L studt r5320 Rosita Way
" Steve atndt Bundesen Enco Serv r1511 Reagan Way
" Susan studt r5320 Rosita Way
" Thos H (Margt) eng h5320 Rosita Way
" Vernal Mrs h1938 E Foothill Dr
" Willis R (Margt J) atndt Hamilton Chevron Serv h1511 Raegan Av
Hamiter John J (Barbara) carp Colombini Constn h2601 Hardie's La
" Lena E (Wid Frank R) h626 Victor Dr
Hamley David G (Patricia A) plant mgr Redwood Empire Title h2148 N Slater St
" Eug C (Dorothy) carrier PO h612 Avalon Av
" Marion O h731 Humboldt St
" Patricia sten County Probation Dept r2148 N Slater St
Hamlin Building (Woodrow W Mikesell) 600 B Street
" Carmen (Wid Ross) retd h535 Spencer Av
" Erna M h5 Woodwardia Square
" Roy L (Etta M) retd h218 Earle St
" Roy R (Alyse P) driver Teichert & Sons h2608 Patio Ct
" Roy R Jr (Bonnie M) dept mgr Lucky Store h1255 Martha Way
" Timothy M (Anna L) firefighter City Fire Dept h563 Clement Av
Hamm Scott D v-pres-mgr The Bank Of Calif Natl Assn h524 Buena Vista Dr
Hammack Harold M (Ruth H) retd h2533 Bethards Dr

HAMMACK
" James P (Edith R) retd h1810 Humboldt St
Hammamoto Mary Mrs sten Sonoma Title Guaranty r105 W 8th St
Hamman Donna waitress Gerard's Do-Nut Shop h1277 Yulupa Av Apt 16
" Georgian Mrs retd r3720 Evergreen Rd
" James (Sandra) mech Johnnie Franklins Muffler Shop h110 Boyce St
Hammaren Rich (Judy) emp Sonoma County h1460 Escalero Rd
Hammer Arth (Patricia) mech h1681b Beachwood Dr
" David (Linda) formn Hammer's Mach h1159 Carr Av
" Fritz J (Louise) retd h1050 O'Dell La
" Ivan E h5190 Parkhurst Dr
" Lawrence V cabt mkr Aristocrat Cabt r3730 Greencrest Dr
" Waldemar (Ruth) (Hammer's Machinery Co) h3730 Greencrest Dr
Hammerel Kenneth J (Gladys E) condr N W P R R h791 Dutton Av
Hammet Gertrude retd h530 Talbot Av
Hammon Ronald (Beverly) h1820 Greeneich Av
Hammond Albert (Ellen) emp Pac Air Lines h615 Almond Ct
" Bros Well Drillers (Wyatt E Hammond) water well drilling 2100 Waltzer Rd
" Charles (Janet L) equip mech County Garage h4693 Rinconada Dr
" Valentina Mrs (Larkfield Coin Laundry) r2100 Waltzer Rd
" Wyatt E (Valentina) (Hammond Bros Well Drillers) h2100 Waltzer Rd
Hammons Lucille slswn Law's Fashion Shop r5320 Randy Ct
Hamon Donna studt r200 Bellevue Av
Hamor Allen (Mydrid) retd h3050 El Toro Way
" Bruce W (Evelyn) asst traffic eng Marin County h549 Greenwood Dr
" James W cook Lions Restr r549 Greenwood Dr
Hampel Lionel contr h1134 4th St Apt 325
" Orval (Jean) mgr North Star Trailer Park h3200 Santa Rosa Av
Hampell Anna M retd h104 North Star Dr
" Owial h102 North Star Dr
Hampton Carl (Althela) retd h424 El Centro Way
" Charles (Ethel) h2 Quixote Ct
" Eileen h131 Leland Ct Apt 4
" Joseph W bkpr Mitchell Jones & Templeton rSebastopol
" Polly E (Wid Stanford P) h1715 Norte Way
" T W (Mabel) retd h478 Kay Mar Way
" W J formn Santa Rosa Camper Sls & Mfg r9248 Stall Rd
" W Paul (Eleanor) retd h724 Slater St
" Wade Jr (Marilyn) slsmn h1125 Humboldt St
" Wm H (Ruth B) retd h146 El Crystal Dr
Hana Marvin dental tech Mikesell Dental Laby r349 Piezzi La
Hanbury Alberta r4988 N Redwood Hwy
Hance Richd (Georgia L) constn wkr Geo G Wilson h3309 Primrose Av
Hanchett Marvin (Carol A) retd h622 Wright St
" Theo B (June E) retd h809 Spring St
Hancock Carmon retd h3455 Santa Rosa Av Sp 8

UNION BANK

A FULL SERVICE BANK

723 Fourth Street, Santa Rosa 95401 Phone (707) 546-2656

FORSYTH TIRE CO.
Automotive Service Center
Goodyear Headquarters
Tires
Batteries
Mufflers
Brakes
Alignment
Motor Tune Up
Instant Service
Instant Credit
Phone 545-6260
872 4th Street
Santa Rosa
246 Petaluma Blvd. N.
Petaluma
Phone 762-2761

THE BANKERS LIFE
BANKERS LIFE COMPANY DES MOINES, IOWA
244 CLEVELAND AVENUE, SANTA ROSA PHONE 545-2473

Santa Rosa PAINT DECORATING Service
PAINTING & DECORATING CONTRACTORS OF AMERICA
Specialists in Redecorating
Color and Texture Matching
Alteration—Painting
Interior—Exterior
P.L. and P. D. Insured
Calif. Licensed Contractor
HAROLD T. STEDMAN, Owner
4940 Hansen Drive, Santa Rosa 539-4010

HANCOCK
" J E (Lillian) retd h810 Yulupa Av Apt 6
" Lulu nurse h1115½ Orchard St
" Paul (Pauline) constn wkr h5631 Yerba Buena Rd
Hand Carol Mrs clk City Police Dept r325 Lucas Cir
" Donald R (Lalona D) emp Sebastopol Co-Op h3512 Coffey La
" Ron L (Estelle) emp Speed Space h617 Palomino Dr
Handley Bruce A admn Empire College Of Commerce
" Michl P (Judith) tchr Santa Rosa Sch Dist h648 Brookwood Av
" Romeo (Shirley) mech Zumwalt Chrysler-Ply h604 Southwood Dr
" Sandra D tchr Empire College Of Commerce
Handt Ann h516 Smokewood Dr
Hane M Russell (Edna) h24 Wayside Dr
" Terrence L (Elise R) studt h753 Beaver St
Hanelt Elmer L (Adele) retd h1644 Morse Way
" Royce L r1644 Morse Way
Haner James F (Merle D) insp h2347 Moonlight Way
Hanes See Also Haines And Haynes
" David (Linda) tchr Sonoma State College h3237 Midway Dr
" Evelyn h256 Aileen Av
" Frank (Mary) retd h218 Hewitt St
" John W (Meda L) eng tech US Dept Of Agrl h2516 Creekside Rd
Hanesworth Leona Mrs prntr Press Democrat Publ rSebastopol
Haney Connie opr Imperial Hair Designs r521 Spencer Av
" Grace C (Wid James L) retd h960 Frazier Av
" Harry J (Eleanor M) sht mtl wkr Mare Island h934 Easton Dr
" Kathleen A clk Burlington Bakery h1122c Sonoma Av
Hanford Peter O (Eliz S) claims mgr Hartford Fire Ins Group h760 Nebraska Dr
" Peter O III studt r760 Nebraska Dr
Hanify Tim (Shirley) h1981 Santa Rosa Av
Hankins Alva R retd h2833 Hardie's La
" Richd mgr The House rGuerneville
Hankla R A h705 Mc Donald Av
" Randolph prin Sheppard Elementary School r1029 College St
Hanks Harold M (Ilma M) slsmn h3555 4th St
" Leonard C (Carolyn A) (Larkfield Texaco Serv) h288 Aileen Av
" Sterling W h502 Garfield Park Av
Hanley Geo E (Eva M) retd h738 Orchard St
" Michl (Patricia) slsmn Rogers Jerpbak Vicini Realty h3455 Fir Dr
" Patricia sten County Water Agcy r3455 Fir Dr
" Penny D ofc sec Codding & Assocs rRohnert Park
Hanlin Michl mech Sonomusic Co rSebastopol
Hanlon Jack J (Joyce) meat ctr Safeway h3380 Glen Echo Dr
" James L (Janet L) asst eng Optical Coating Laby h1814 Hobbie La

HANLON
" Joyce bkpr Santa Rosa Paper r3380 Glen Echo Dr
Hann James studt r437 Surrey Dr
" Lloyd (Patricia) pntr h437 Surrey Dr
" Milton N (Loranie S) whsemn PG&E h555 Link La
" Rose M (Wid Lawrence) sls clk Rosenberg's Inc h417 Kohler Ct
" Susan studt r437 Surrey Dr
Hanna Cyril (Janet) h614 Willrush St
" Edna F Mrs admn County North Bay Cooperative Library Sys r2120 Sonoma Av
" Gene therapist Sonoma Community Hosp r2025 Hidden Valley Dr
" Group Home C R Glumpner Mgr 1451 Slater St
Hannan Leland specialist Rietz Mfg rPetaluma
Hannon John (Gay) asst civil eng State Regional Water Quality Control Bd h2644 Creekside Rd
" Paul (Shirley) USN r460 Bosley St
Hanny Dave R (Lula L) retd h2115 Hearn Av
Hanon Hugh J (Marcia J) h412 Klute St
Hanrahan Geo asst Fairgrounds Golf Course & Driving Range r531 Calistoga Rd
" James h3045 Jaylee Dr
" Lonie A (Wid Joseph T) bkpr Nell F Sheehan h1082 Vallejo St
" Wm A (Grace) retd h3045 Brush Creek Rd
Hansel Alyce H Mrs sec-treas Bishop Hansel Ford r5570 Hall Rd
" Clarence (Hazel) h531 Myrtlewood Dr
" Dennis (Della) tree surgeon h358 Yolanda Av
" Elmer S (Emma D) pntr Frank Lullam Co h528 Palm St
" Nancy emp Bambee Boutique r366 Brockhurst Av
" Richd S (Barbara J) driver Santa Rosa Paper h2215 Westwood Dr
" Steven studt r2215 Westwood Dr
" W Charles (Nancy) bus mgr Bishop Hansel Ford r366 Brockhurst Dr.
" Walter C pres Bishop Hansel Ford r5570 Hall Rd
Hansen See Also Hanson
" Antonia Mrs legal sec Spridgen Barrett & Achor h250 Brey Rd
" Arth J (Helen) retd h1613 Escalero Rd
" Augusta retd h48 Red Wing Dr
" Beverly J Mrs tchr South Park Elem Sch h3456 Spring Creek Dr
" Carolyn Mrs h518 Riley St Apt B
" Charles S (Dolores S) driver Redwood Redi-Mix r2137 Range Av
" Clarence W (Patricia A) deliverymn A B Dkic h649 Southwood Dr
" Donald L emp United Parcel Serv h2120 Fremont Dr
" Doris studt r629 Wheeler St
" Dorothy studt r629 Wheeler St
" E Lee (Nancy M) tchr Montgomery High Sch h1625 Hillview Ter
" Edgar G (Dorothy H) emp Stock Mkt h1536 Escalero Rd
" Edw C (Joyce E) mtcemn City Street Dept h1085 O'Dell La
" Einar Jr (Margt V) layer Conklin Bros h1247 Baird Rd

McCLUSKEY REALTY CO.

OVER 40 YEARS IN SONOMA COUNTY

819 - 4th, SANTA ROSA
4918 SONOMA HIGHWAY

TELEPHONE 545-2022
TELEPHONE 539-2100

G. E. McCluskey

HANSEN
" Einar A (Madeline) mech Niles Buick h219 Red Wing Dr
" Elaine M tel opr Pac Tel h623 Wheeler St
" Elvin S Rev pastor Faith Lutheran Church r2021 Woodward Dr
" Emma L (Wid Clyde W) retd h1930 Leonard Av
" Fred A (Sarah A) retd h730 Slater St
" Fred E (Elsa O) electn h1063 Stevenson St
" Gladys C (Wid Edw) nurse Sonoma Community Hosp h900 Beaver St
" Gus (Billy M) rancher h2199 Marlow Rd
" H h127 Coronado Cir
" Hans (Anna L) retd h416 Talbot Av
" Henry R custdn P O h230 Carrington St
" Hilary studt r101 Elliott Av Apt 2
" John L (Margt) (L & M Refrigeration Serv) h629 Wheeler St
" John R (Kathie) lab Everflex Aluminum Prods r527 Buena Vista Dr
" Joseph E (Barbara A) constn wkr h1331 Olive St
" Katie E r1333 Steele La Apt 558
" Keith K (Saxon) mgr Roxy Theatre r1455 Heather Dr
" Lenore studt r623 Wheeler St
" Leslie A (Lucille) dist plant eng Pac Tel h1916 Marian La
" Linda waitress Capri Lounge r1158 Humboldt St Apt 19
" Mabel (Wid Benj B) h905 Clark St
" Mark r3456 Spring Creek Dr
" Mary Mrs clk Doyel's Yardage Shop rPetaluma
" Norman S (Gertrude M) deskmn Pac Tel h1721 Beaver St
" Otto H retd r2237 Giffen Av
" Ray A (Adocia) h100 Ursuline Rd
" Realty (Gordon E Hansen) 2751 Yulupa Av
" Richd (Virginia A) (Lear's Lawn Mower & Rental Shop) h925 Olive St
" Richd E (Jeanette S) driver Pacific Sup h2532 Whitewood Dr
" Richd J studt r925 Olive St
" Robt (Mary A) clk Safeway h2601 Cromwell Dr
" Robt USAF r925 Olive St
" Robt emp State Div Forestry rSebastopol
" Robt S (E St Real Est) r1007 Spring St
" Robt W (Margaret S) mgr Federal Land Bank Assn Of Santa Rosa h3573 Chanate Rd
" Ronald P (Jacqueline I) supmn Los Guilucos Sch h3124 Coffey La
" Ruth h180 W Barham Av
" Talitha M (Wid Reuben A) retd h5825 Will Scarlet La
" Vernon A (Marie C) driller Bartley Pump h641 Church St
" Virginia (Lear's Lawnmower & Rental Shop) r925 Olive St
" Walter H (Beverly L) constn wkr h1218 Carr Av
" Wm J (Patricia) life underwrtr State Farm Ins h1335 St Francis Rd
" Wm R (Martha A) mech Auto Elec & Carburetor h2059 Magowan Dr
" Woody R (Marlene A) emp State Farm Ins h1712 Jeffery St
Hansinger Dana ofc mgr Oakmont Admn Ofc r2240 Riebli Rd

Hanson See Also Hansen
" Arne L (Josephine) retd h612 Pine St
" C F h631 Clover Dr
" Charles F (Jean) planermn h535 Mark West Springs Rd
" Craig organist First Christian Ch rSebastopal
" David atndt College Union Serv rSebastopol
" David A (Judith) servmn Forsyth Tire r2533 Whitewood Dr
" David L (Ruth) carp Rapp Constn h515 Palomino Dr
" Delia (Wid Walter W) h3552 Barnes Rd
" Douglas P (Roberta L) driver United Parcel Serv h315 Mountain View Av
" Edgar G bkpr Mitchell Jones & Templeton r1536 Escalero Rd
" Edw A (Mary) mech Santa Rosa Brass & Bronze h4715 Sonoma Hwy
" Fae B Mrs ofc sec First Christian Church r992 Litchfield Av (Sebastopol)
" Fanchon G retd r73 Romani Ct
" Fred C (Mildred C) supt Rapp Constn h2340 N Slater St
" Harlan B (Monica M) v-pres National Controls Inc h1919 Vallejo St
" Harry A (Grace L) retd h6915 Fairfield Dr
" Helen P (Wid Percy) retd h1131 Beaver St
" Hilmer T (Fae B) asst mgr P P G Industries rSebastopol
" Hjalmar (Cynthia) retd h953 Del Mar Dr
" Janice Mrs legal sten County Pub Defender r5960 Erland Rd
" Joanne studt h443 Humboldt St
" John H (Vera M) retd h3015 Carvel Dr
" Lawrence C (Louise) data processor Empire College Of Commerce h2815 Magowan Dr
" Margt h518 Riley St Apt D
" Margt ofc clk Candeotti Enterprises r1247 Baird Rd
" Marguerite H (Wid Raymond) retd h247 Apple La
" Otto H (Clara L) plmb & heating wkr h2515 W College Av
" Ray (Donna) h1862 Streiff La
" Richd emp Safeway r3015 Carvel Dr
" Ronald A (Gail R) (Nor-Cal Plmb & Htg) h2237 Giffen Av
" Rosamond D Mrs clk Palm Drive Hosp h2709 Magowan Dr
" Roy G (Virginia L) retd h1341 Manhattan Way
" Wesley W (Judy L) jan Redwood Drive In Theatre h460a Bosley St
Hanuska John (Elide G) retd h1540 Ditty Av
Hanzlik Harold (Winnifred) phys 1154 Montgomery Dr Rm 2 h1624 Proctor Dr
" Loraine studt r1624 Proctor Dr
Hap's Home TV (Everett C Arnold) repr 1041 Gloria Dr
" Tavern (Ernest Kleppen) 3104 Santa Rosa Av
Happ Marcus A (Lorene) (Hobart Sls Agcy) h2015 Evelyn Dr
Happy Haven (Mrs Emilie O Lockabey) boarding home 2845 Stony Point Rd
Harais Holly J atndt Sonoma Community Hosp r2548 Francisco Av
" James W (Holly J) electn Ever Ready Elec h2548 Francisco Av

State And Federal Computerized Income Tax Consultants Inc.

Complete Bookkeeping Service

546-6255

EDWARD E. MITCHEL and THOMAS C. SHANKS

Accounting Service

2319 Sonoma Avenue Santa Rosa

California State Automobile Association

Membership Services

Personalized Insurance Service

Worldwide Travel Service

Phone 544-1010

2213 Mendocino Avenue Santa Rosa

PETROLEUM ENGINEERING INC
SANTA ROSA
300 4th STREET, PHONE (707) 545-0360
• GENERAL CONTRACTORS-SERVICE STATION CONSTRUCTION
• EQUIPMENT SALES AND SERVICE • STORAGE TANK INSTALLATION
• PASCOE METAL BUILDINGS
KZT-46
KNS 67
UHF RADIO DISPATCHED

YOUR Independent Insurance AGENT
WILLIAMS
&
O'NEIL
General
Insurance
NATIONAL ASSOCIATION OF REALTORS REAL ESTATE BOARDS
Real
Estate
PHONE
(707)
545-4850
1674
Mendocino
Avenue
Santa Rosa

J. N. C. CABINET SHOP
Qualified Formica Red Book Fabricator
CERTIFIED BY WOODWORK INSTITUTE OF CALIFORNIA
SERVICE SINCE 1948 JULIUS NAGY – OWNER — STATE LICENSED
Particular Work For Particular People
FOR ESTIMATES CALL 545-4736
WHOLESALE PRICES TO THE TRADE
355 West 9th Street Santa Rosa

HARALSON CONTRACTORS (Robert Haralson), General Contractors Home Improvement, Commercial Residential Builder, "Your Lot Or Mine" 1100 Edwards Av, Tels 544-2489, 545-8274

" David P (Sedonia A) carp h3372 Santa Rosa Av
" Jennie Mrs assoc Properties Unlimited Realtor r2308 Meyers Dr
" Robt (Haralson Contractors) h2308 Meyers Dr
Harbaugh Beatrice M retd r3509 Montgomery Dr
Harbeintner Robt G (Lynne) bldg contr h619 Willrush St
Harbert Beverly h139 Coronado Cir
" Everett W (Ruth J) barber h2315 Coachman La
" Madlyne Mrs clk Lewis h142 Glenwood Ct
" Mich studt r2315 Coachman La
" Ruth J admn Mayette Convalescent Hosp rCoachman La
Harbold Madeline (Wid Walt) h3263 Hermit Way
Harbor Evelyn E atndt Sonoma Community Hosp r3546 Santa Rosa Av
" Virgil (Evelyn E) driver P G & E h3546 Santa Rosa Av
Hardcastle Robt L (Sharon L) bkpr Mitchell Jones & Templeton h879 Pesado Calle
Harden F L Mrs rep Avon Cosmetics h4911 Occidental Rd
" Frank (Sunset Barber Shop) r4911 Occidental Rd
" Marilyn J Mrs ofc sec Santa Rosa Memorial Hosp h440 Hendley St
" Thos L Jr (Mary P) mgr Beneficial Finance h1519b Beachwood Dr
Harder Harry F (Juanita L) clk Safeway h637 Wright St
" Roy studt h843c Dutton Av
Hardin Estelle H (Wid Wm D) retd h904 Monroe St
" Pamela Mrs social wkr Head Start h1200 Yuba Dr
" Thos J (Ann) appraiser Santa Rosa Sav & Loan h2420 Tamarisk Dr
" Thos L Jr mgr Beneficial Finance Co rPetaluma
" W h624a Granberg Ct
Hardina James A (Donna) carp Lewis A Meyers Contr h1311 Page Ct
" Joe A (Rose) (Hardina's Kar Korral) h3974 Santa Rosa Av
" Kathryn nurse Sonoma Community Hosp rSebastopol
Hardina's Kar Korral (Joe A Hardina) agrl implts 3974 Santa Rosa Av
Harding B J h172 Bellevue Av
" Claude L (Geneva E) retd h3390 Magowan Dr
" Clifford L h6932 Fairfield Dr
" Kath Mrs h3039 Magowan Dr
" La Vonne W clk Press Democrat Publ r3811 Selvage Rd
Harding-Miller-Lawson & Associates Inc Keith Bergman Eng In Chge mechanical engs 1142 State Farm Dr
" Ray h620 Kawana Springs Rd
" Robt repr Singer Co
" Ross (Donna) (Tri County Plmb) h2715 Steele La
" Thos (Shirley) h1348 Vineyard Ct
Hardister Dave (Barbara) carp h805 King St
Hardisty Earl D page City Public Library r1313 College Av
" Elwin P (Helen) (Hardisty's) h1997 Bennett Valley Rd
" Loren G (Joanne) (Hardisty's) r3339 Glen Echo Dr
" Maybelle (Wid Clem) retd h55 Coronado Cir

HARDISTY'S
ELWIN P HARDISTY, PARTNER
LOREN G HARDISTY, PARTNER
SANTA ROSA'S HOMEWARE AND GIFTS STORE SINCE 1926
BANKAMERICARD AND MASTER CHARGE WELCOME
444-46 4TH ST
TELEPHONE 545-0534

Hardt G K Co Inc Gunther K Hardt Pres Genl Mgr auto dlr 701 Santa Rosa Av
" G K Development Co Gunther K Hardt Pres real est 701 Santa Rosa Av
" G K Fidelity Corp Gunther K Hardt Pres ins 701 Santa Rosa Av
" Gunther K pres G K Hardt Development Co h1130 Gordon La
" Julie waitress The Farmhand Restr r2363 Vallejo St
" Nancy A Mrs h2363 Vallejo St
Hardwick Aneda Mrs h606 Trowbridge St
Hardy Edna M retd h405 A Street Apt 10
" Gerald D (Donna L) tchr Rincon Valley Jr High Sch h4846 Rockridge La
" Gloria M Mrs ofc wkr Santa Rosa Mem Hosp h4588 Lambert Dr
" Harriet A (Wid Henry) retd h995 Borden Villa Dr
" Ronald delmn Tiny's Food Products rPetaluma
" W R h933 Edwards Av Apt 29
" Wm projectionist Twentieth Century West r1949 Range Av Apt 1
Hardy's Shoe Store Edw Hudson Mgr 461 Coddingtown Shop Ctr
Hare Alvin C (Gladys M) emp Fluor's h923 Sonoma Av
" Constance tchr Wilson Sch r829 Mc Minn Av
" Fred G (Lela R) h857 Hearn Av
" Lelah R Mrs sten State Franchise Tax Bd r857 Hearn Av
Hareland Glenn Garage (Glenn M Hareland) 1117 S Wright Rd
" Glenn M (Inez) (Glenn Hareland Garage) h1105 S Wright Rd
" Harold (Bonnie E) (Hareland's Diesel Service) h3452 Mayette Av
" Mark r3452 Mayette Av
Harget Charles H (Patricia) h4027 Sacramento Av
" Charles P r4027 Sacramento Av
" Richd N emp Don Hoyton's Prod r4027 Sacramento Av
Hargis Tilman S (Margt E) clk Pohley Mkt h1129 Slater St
Hargitt Paul V h375 Mark West Springs Rd
Hargrave Arlen W (Christa H) USA h2108 West Av
" Stanley W (Genevieve C) prin Ridgeway High Sch h124 Eton Ct
Hargrove Donald L (Joyce) emp Richfield Oil h1801 Corby Av

Redwood Empire Disposal Corp.
Debris Boxes Stationary Compactors Containers
SANTA ROSA and SONOMA COUNTY
1061 North Dutton Avenue Phone 542-0246

HARGROVE
" Joyce Mrs waitress Rose Bowl r1801 Corky Av
Harjack Elmar (Sadae) merchant seamn h3560 Moorland Av
Harker Henry (Sally) h2735 Tachevah Dr Apt 33
Harkness C Jay archt Felciano & Schuyler h2580 Brush Creek Rd
Harlan Paul W (Liz) tech Saare Radio Telev & Appliances r6221 Montecito Blvd Apt 1
Harless Lilly B atndt Sonoma Community Hosp rSebastopol
Harlin Hugh F (Norma R) retd h1925 W College Av
Harlow Fidelia (Wid Geo T) retd h863 2d St
" Gary h2535 Cactus Av
" Steph L (Linda L) artist h1156a West Av
Harman Edw (Glenda F) pilot Western Airlines h3663 Primrose Av
" T Ben h2735 Tachevah Dr Apt 21
" T Benj studt r1941 Siesta La
Harmath A J h1333 Steele La Apt 662
" Aurel microbiologist County Dept Of Pub Health r2285 Mc Bride La
Harmon Charles P (Betty J) yard atndt City Corp Yd h3670 Moorland Av
" Henry mech Correira's Automotive rSebastopol
" Lillie Mrs aide Warrack Med Center Hosp r1630 Dutton Av
" Otis (Edith) electn h754 Mark West Springs Rd
" Ralph L (Lillie M) (Harmon Meats) h1630 Dutton Av
" Warren F (Carmel V) slsmn Mailliard & Schmiedell h413 Shortt Rd
Harmony Harley J (Harmony Insurance Adjusters) h1140 4th St Apt 234
" Insurance Adjusters (Harley J Harmony) 750 Mendocino Av Rm 8
Harms Alice emp Sonoma County h153 Mark West Springs Rd
" Gunther K (Hannelore) tool & die mkr Optical Coating Laby h3764 Texas Dr
Harn Leonard (Pearl) hRear 4212 Santa Rosa Av
Harnage Cheryl nurse Sonoma Community Hosp rPetaluma
" David H (Alvarine M) retd h88 Coronado Cir
Harner Richd F (Florence C) (Oates Dog-E-Dinor) h1929 Montgomery Dr
Harold's Auto Service (Harold W Thompson) gas sta 3551 Cleveland Av
Harp L J (Militta) retd h6600 Fairfield Dr
" Pauline A Mrs retd h442 Paramount St
" Sue S Mrs h1377 Temple Av
" W Virgil (Juanita L) retd h556 Silva Av
" Zaccahures (Bonnie) mach Rawleighs Inc h3623 Airway Dr
Harpe Robt studt r2066 Mendocino Av Apt 66
Harper Ed G (Mable K) retd h516 Deerfield Pl
" John F (Deyea V) tr ofcr Bank Of Am h2310 Northwood Dr
" Woodrow O (Joan) nurserymn Cullen's Rincon Nursery h1257 Bertha La
Harpham Judith studt r3054 Rocklin Dr
" Richd (Virginia E) slsmn Sears h3054 Rocklin Dr
Harr Ralph V (Becky) phys 576 B St h3450 Cypress Way
Harrah Robt T (Eliz) optn American Optical h164 Brush Creek Rd
Harralson Beverley inhalation therapy tech Memorial Hosp h833 Sonoma Av Apt 31
Harrer Barbara med asst Dr Lawrence E Avery rSebastopol
Harrington Blanche E nurse Sonoma Community Hosp r1107 San Clemente Dr
" C Merrill (Beatrice P) civ eng County Surveyor h920 Humboldt St
" Edw M (Bertha) custdn Jewish Temple h1817 Montgomery Dr
" Geo h311d South E St
" Geo H clk Safeway h6233 Montecito Blvd Apt 17
" Gladys tchr Three R Sch h224 Brookwood Av
" James V h933 Edwards Av Apt 3
" John P (Blanche A) retd h1107 San Clemente Dr
" Lloyd retd h917 Saracen Rd
" Lois opr Fredrick's Beauty Salon h1005 3d St
" Maxine reporter Sonoma County Herald Recorder r70 Romani Ct
" Michl T studt r1935 Creekside Rd
" Nancy claims processor Farmers Ins Group r1817 Slater
" R A Jr dist traffic mgr Pac Tel
" Renee clk Stewart's Hse Of Mus rSebastopol
" Richd studt r346 Steele La
" Steph M (Maxine M) sch bus driver h70 Romani Ct
" Trent dir Santa Rosa Burbank Center Development h2755 Ventura Av Apt 1
" Vivien L Mrs tchr Wright Sch h1935 Creekside Rd
Harrinian Russell r1855 Petaluma Hill Rd
Harris Dale R (Sheryl) clk A & B Super Mkt h3274 Moorland Av
" Darcie L (Wid Steph H) retd h305 South E St
" David (Rosanne L) trailer bldr Holiday Mobil Home h1277 Yulupa Av Apt 17
" David M (Lillian) blrmkr h532 Baker Av
" Dean R (Opal B) tchr h1321 Corby Av
" Don (Donna) (Santa Rosa Fire Equip) hRear 3445 Sebastopol Rd
" Dorothy slswn Press Democrat Publ r2162 N Orchard
" Doyle D (Anne) loan ofcr Santa Rosa Sav & Loan rSebastopol
" Edith T Mrs sten US Social Sec (Dist Ofc) rForrestville
" Edw (Hillside Inn Motel) h2901 4th St
" Eloise P nurse County Dept Of Pub Health rHealdsburg
" Enid V bmo Sonoma Mtge Corp h731 Green Way
" Ernest K (Ruby E) slsmn Servisoft Water Serv h1132 Dutton Av
" F r850b Ware Av
" Fern retd r903 King St
" Francis F Mrs clk Exchange Bank rCotati
" Geo J (Dorothy E) (Harris & Son) h3417 Cypress Way
" Geo L (Darlene M) contr h2440 Compadre Dr
" Geraldine h3900 Montgomery Dr Apt 9
" Harveson W (Nancy A) slsmn Boise Cascade h1616 Elmwood Ter

SONOMA MORTGAGE COMPANY
A DIVISION OF WELLS FARGO BANK
1701 FOURTH STREET, SANTA ROSA, CALIFORNIA 95404
PHONE 546-3310

Codding, Magowan, Wilkey & Marocco
Insurance Brokers
2230 Professional Drive, P. O. Box 1669, Santa Rosa 95403
PHONE (707) 545-6862

The Emporium
555 Coddingtown Center, Santa Rosa
Phone 544-1111

SANTA ROSA SAVINGS AND LOAN ASSOCIATION
HOME LOANS—INSURED SAVINGS
HEAD OFFICE: 835-4th STREET, SANTA ROSA — PHONE 545-2525
BRANCHES: 501 BROADWAY, SONOMA — PHONE 996-1081
325 MAIN STREET, LAKEPORT — PHONE 263-5401
999 GRANT AVENUE, NOVATO — PHONE 892-2401

HARRIS
" Henry A (Mitzi) stockbroker 50 E St h1862 Guadalajara Ct
" Homer W Jr studt r410 W 3d St
" Homer W Rev (Beatrice) jan County Admn h410 W 3d St
" Jack (Ruth) (Plaza Mobile Home Park) h3350 Santa Rosa Av
" James C (Carol) dept supvr Exchange Bank r5029 Parkhurst Dr
" Janet nurse County Dept Of Pub Health r2219 Creekside Dr
" John R (Linda A) supvr County Data Processing h1425 Escalero Rd
" Juanita Mrs h332 Barham Av
" Karen studt r2226 Cheyenne Dr
" Laurence (Meba) retd h872 2d St
" Linda studt r1132 Dutton Av
" Mabelle (Wid Harry) retd h713 North St
" Marsh insp County Sealer Of Weights & Measures rSebastopol
" Maxine Mrs (Flamingo Beauty Salon) r483 W College St
" Mel M acct Olsen Constn h1904 Grosse Av
" Milford S (Gloria M) insp County Bldg Insp Dept h2226 Cheyenne Dr
" Miltord zoning enforcement ofcr County-Planning Comn
" Oren W (Marie C) (Harris Realty) h2142 Service Ct
" Peter h2820 Mohawk Dr
" Realty (Oren W Harris) 4000 Montgomery Dr
" Robt W (Shirley M) pres King's Office Supplies & Equipment Inc r5244 Carriage La
" Robt W slsmn h73 Ascot Dr
" Rosanne waitress PO-Po's Drive In
" Ross (Mildred) slsmn h2512 Mimosa St
" S M h5244 Carriage La
" Saml W (Dorothy B) agt Calusa Chem h2162 Orchard St
" Sherman slsmn Cooper's Shell Serv r5314 Randy Ct
" Shirley J Mrs h306 Lomitas La
" & Son (Geo J Harris) bldg contr 3417 Cypress Way
" Steph S (Janet R) slsmn h2219 Creekside Rd
" Tina T Mrs ofc sec Title Ins & Trust h3480 Spring Creek Dr
" Wanda J studt r410 W 3d St
" Wm E (Bernice S) tchr Doyle Park Sch h235 Grove Av
" Wm R (Debra) drftsmn Sonoma County Abstract Bur h1570 North St Apt 14
" Winona W Mrs legal sec Spridgen Barrett & Achor rSebastopol
Harrison h1532 Atlanta Ct Apt 2
" A Duncan (Marjorie M) asst v- pres Bank Of Am Natl Trust & Sav Assn h4041 Chanate Rd
" Almeda Mrs clk Larkfield Pharmacy r1736 N Dutton Ave
" Archie B (Eva M) (Harrison's Welding & Machine Works) h612 Frazier Av
" C W h1450 S Wright Rd
" Cecil (Mary E) constn wkr h227 Willow St
" Doris Mrs nurse Lopus Convalescent Hosp r817 Slater St
" Felton L (Doris L) podiatrist 306 Mendocino Av Rm 221 h817 Slater St

HARRISON
" Frank (Janet) pharm Adobe Pharmacy h3081 Spring Creek Dr
" Irene survey Reserve Life Ins Co r14 Plaza Dr
" Jack (Louise) h554 El Centro Way
" James C (Mary A) meat dept mgr Safeway h2115 Fremont Dr
" Jeff O (Gwen J) slsmn Veale Volkswagen h5630 Del Monte Ct
" Jerry r105 Mountain View Av
" Joan Mrs recpt Dr Michl A Gregg r5817 Monte Verdi
" John C (Kathy) coater Optical Coating h1120 Stony Point Rd
" John R (Kay T) meat ctr Hagemann Meat h5023 Boulder La
" John W (Christine B) h1617 Herbert St
" Jon studt r5023 Boulder La
" Kath R retd r600 Washington St
" L W (Nancy) tchr Santa Rosa Jr College h1150 Wild Rose Dr
" Leslie J (Nora L) emp Community Hosp h1705 Ridley Av
" Loutrisa Mrs h1217 Grand Av
" Mark (Bobbie) appraiser State Farm Ins h5817 Monte Verde Dr
" Robt L (Almda M) ofc mgr Delta Truck Line h1736 N Dutton Av Apt 23
" Roberta Mrs retd h1519 Camden Ct
" Sam r2841 Iroquois St Apt 4
" Theresa M (Wid Robt J) h1532 Atlanta Ct Apt 3
" Toni nurse James L Thomson h2735 Tachevah Dr Apt 24
" Wm h2322 Maher Dr Apt 10

HARRISON'S WELDING & MACHINE WORKS (Archie B Harrison) Machine Works, Heliarc, Electric And Acetylene Welding, 1212 Petaluma Hill Rd, Tel 546-2270

Harrold Earl C (E Helene) h10 Oakgreen St
Harrop Bernice R (Wid Albert) nurse h2140 Humboldt St
Harry Barbara L Mrs clk City Water Dept r918 Emmy Lou Ct
" Hubert L (Helen D) jan Bosalt Rock h1511 Range Av Apt 2
" Robt (Barbara) h918 Emmy Lou Ct
Harsh Florence (Wid Wm R) h2191 Siesta La
Harshaman Alvera Mrs slswn Rancho Montecito Hdw r613 Nason St
Harshman John S (Alvira) retd h613 Nason St
" Paul J (Marylyn J) claims supt State Farm Ins h4931 Occidental Rd
Hart Dale L (Anne M) (Hart Contractor) h3492 Moorland Av
" Dennis G h5095a Parkhurst Dr
" Ella Mrs dietn h560 Dexter St Apt D
" Ethel L (Wid Willis L) retd h510 Palm St
" Frank J (Esther B) sls rep Montague Pipe & Steel h712 Karen Way
" Frank R retd h2221 Hillside Dr
" John E (Marie) secur contr h1338 Olive St
" Leslie B (Mary) specialist State Dept Human Res Div h1545 Moonview Ct
" Marjorie A studt r4250 Mount Taylor Dr
" Mary Linn studt r1985 Belmont Ct



ACORN APPLIANCE REPAIR

SALES—SERVICE

AUTHORIZED FRIGIDAIRE - PHILCO - ADMIRAL - GIBSON

RADIO DISPATCHED

939 WEST AVENUE, SANTA ROSA **PHONE 545-5383**

HART
" Maurice L (Lois) ofc mgr Sebastopol Fruit Growers Assn h2528 Valley Center Dr
" Mildraene Mrs r2000 Summerfield Rd
" Naomi I (Wid Geo W) h423 Sahara St
" Roy (Dora) elec contr 770 Mark West Springs Rd h772 Mark West Springs Rd
" Steven slsmn Smith's Shoes r1985 Belmont Ct
" Thos D (Anita R) div mgr Real Silk Hosiery h1985 Belmont Ct
" Wilbur J (Marguerite M) genl contr 4250 Mount Taylor Dr h4250 Mount Taylor Dr
Hartford Fire Insurance Group John A Ryan Mgr 1006 Mendocino Av
" Insurance Bill E Ehlert Agt 1510 4th St
Hartgenbush Edw W (Mildred G) (Ed's Upholstery) h411a Las Casitas La
" Mildred G Mrs (Ed's Upholstery) r411a Las Casitas La
" Sonja studt r411a Las Casitas La
Hartley Donald R (Lea) supvr Western Elec h58 Ascot Dr
" Edna (Wid Charles F) h308 South A St
" Greg (Tammie) studt h4924 Medica Rd
" Jeff C (Betty H) retd h2524 Steele La
" Jerry B (Norma) mgr Park Manor Apts r650 Cordelia Dr Apt 1
" Mary Ann (Wid Max W) retd h2424 Humboldt St
" Norma Mrs mgr Park Manor h650 Cordelia Dr Apt 1
" Robt (Dianne) emp Lucky Grocery h3735 Spring Creek Dr
Hartley-Smith Co (Lee D And Mrs Elva M Smith) genl mdse 308 South A St
" Tammie Mrs med asst David Scheetz
Hartman (See Also) Hartmann
" Al M (Majorie) (Larkfield Body & Paint Shop) rHealdsburg
" Betty assoc Properties Unlimited
" David M bodymn Larkfield Body Paint Shop rWindsor
" Jack L (Kath C) h127 Hewitt St
" M asst treas Cardinal Newman Catholic High Sch
" Muriel A (Wid Wm F) h2486 Chanate Rd
" Rodi r508 4th St
" Ruth L atndt Sonoma Community Hosp rWindsor
" Sylvia E (Wid Clarence E) physical therapist 1103 Sonoma Av h3330 Cypress Way
Hartmann Betty C Mrs real est slswn h2459 Steele La Apt 3
" Henry A (Camille A) safety eng State Div Of Industrial Safety rPetaluma
Hartness Gladys Mrs retd h3309 Santa Rosa Av
Hartramft F R (Joan) retd h414 Beaver St
Hartranft Joan typ State Social Welfare Dept r414 Beaver St
Hartshaw Tom (Alma) retd h1121 Santa Catalina Way

BILL EHLERT

REALTOR

REAL ESTATE - INSURANCE - NOTARY

Phone 545-5540

1510 Fourth Street Santa Rosa

Hartson Carmen (Wid Earnest) retd h101 El Crystal Dr
" J Thos (Jean L) retd h2000 Blue Bell Dr
Hartsough David (Linda) truck driver h1323 De Turk Av
" Lewis R (Ann) retd h2005 Burbank Av
" Robt L r2005 Burbank Av
Hartwick Delbert A (Elsie W) retd h6033 Susan Dr
Hartwig Gustave H (Johnny) pntr h3445 Santa Rosa Av
Hartzell Robt R (Thelma A) retd h1503 Parsons Dr
Hartzog Jack studt r1948 Armory Dr
" Jane M Mrs hsekpr Maralie Convalescent Hosp h1948 Armory Dr
Harvey Calvin L clk Don's Park Auto Mkt h387 Myrtlewood Dr
" Ethel B (Wid Marion W) h1021 Humboldt St
" Evelyn legal sec State Comp Ins Fund rWindsor
" Frank E (Mary J) h2604 Claremont Dr
" Geraldine clk Press Democrat Publ r144 El Crystal Dr
" Grace M tchr Redwood Empire Junior Academy r2934 Steele La
" Harold C (Geraldine) electn h284 Pear La
" Harry (Mildred M) asst dept supt Santa Rosa City Schs h2207 Oak Hill Dr
" John (Maureen) h126 South E St Apt 4
" John B (Margt E) retd h244 Belhaven Ct
" John P r2437 Vallejo St
" Judy r2604 Claremont Dr
" Louene E Mrs bkpr Robt S Tuttle h1524 Lynn Ct
" Marion S Mrs ofc sec First Methodist Ch r2437 Vallejo
" Phil C (Marion S) dist mgr Gulf Oil Co h2437 Vallejo St
" Thos E (Ada M) retd h519 Avalon Av
" Tom atndt Bundesen Enco Serv
Harville Wm J B (Cath R) retd h334 Ridgeway Av
Harwood Claude C (Doreen) retd h504 Flamingo Rd
" Liz studt h2066 Mendocino Av Apt 69
" Lloyd M h1356 Wikiup Dr
" Shirley tech h838 5th St
Harzfeld Arth J (Louise E) retd h10 Glengreen Cir
Haselip Ralph W (Shirley A) emp Speedspace h203 Todd Rd
Hashagen Herman B (Frances G) retd h438 Angelus St
" Patricia A (Wid J M) retd h1025 Clover Dr

A Real Necessity in Every Office

THE CITY DIRECTORY

The Modern Up-to-Date Method of Getting Accurate Information Quickly

A Time Saver — A Money Maker For Every Business

Let Us Show You How

ARISTOCRAT

REILLY'S TRAILER SALES

"You Don't Have To Be An Aristocrat To Own One"

5368 Old Redwood Highway North, Santa Rosa Phone 542-2825

G. R. JOHNSON

COLLECTION AGENCY—No Collection—No Charge

132B Stanford Street, Santa Rosa **Phone 546-4904**

SANTA ROSA FURNITURE CO.
Where Good Furniture Is Not Expensive
4th and A Streets, Santa Rosa Phone 545-1901
Serta
MATTRESS and BOX SPRINGS
LOOK FOR THE BILTWELL LABEL

MOVING AND STORAGE — LOWEST TARIFF RATES — PIANOS A SPECIALTY
Bevan-Pearson Mayflower Moving & Storage, Inc.
MAYFLOWER MOVING AND STORAGE AGENCY
CALL 7 DAYS — DAY OR NIGHT
SANTA ROSA 545-2556 — SONOMA 996-6611
OUT OF TOWN CALL COLLECT
Night and Emergency Phones 545-2931 or 542-3457
Mayflower WORLD-WIDE MOVING
995 SEBASTOPOL ROAD, SANTA ROSA

United California Bank
P. O. Box 6084, Santa Rosa 95406
380 Coddingtown Center
Phone (707) 542-8400

Hashenberger Metta waitress Larkfield Drive-Up r5379 Old Redwood Hwy
Haskamp Alvin J (Audrey) retd h1646 Terrace Way
Haskell Edw S agt State Div Of Industrial Welfare rWalnut Creek
" Greg (Sandra) wldr PG&E h3052 Carvel Dr
" Kathryn E (Wid Robt) retd h518 Orchard St
" Mabel V retd h3330a Santa Rosa Av
" Robt K h825 Wikiup Dr
" Truman F (Esther F) tchr Cook Jr High Sch h524 Jackson Dr
Haskins Darrell G (Judy L) carp h928 Middle Rincon Rd
" Eddie F (Susan D) civ eng County Rd Comnr h1645 Terrace Way
Hass Jene A (Ilene) (Carousel School Photo) h4809 Montgomery Dr
" Jimmy L (Barbara) carp h768 Leo Dr
" John A (Marie L) retd h606 La Verne Av
" Ruth (Wid Wm) retd h6900 Oak Leaf Dr
Hasse Danl E (Linda J) tow truck opr Swift's Garage h14 Nadina Sq
" Katheline teller Exchange Bank r3900 Montgomery
" Kathy sec Mercury-Fox Ltd r923 W Doe Dr
Hassen Aneece W (Selma A) pres Sunset West Dept Stores Inc h2620 Sunrise Av
Hassett Jack R (Lana L) slsmn Sears h831 Washington St
" John (Hilda D) brakemn N W P R R Co h2033 Blue Bell Dr
Hassfeld John D mgr Allstate Ins
Hast Douglas J (Pamela A) studt h1050 Spencer Av
Hastie Eliz E (Wid Ernest J) h438 Hendley St
" Gordon (Lois) retd h123 Bay St
Hasting Rose W (Wid Milton R) h47 Oriole Way
Hastings Alf W (Agnes C) retd h19 Davis St
" J L (Ruth) h5101d Parkhurst Dr
" Joan tchr h916 King St
" Pete h307 South E St Apt 10
Hatch Cath bkpr Gross Photo Sup rSan Rafael
" Charles F (Hazel V) retd h2617 Steele La
" Elsie h2322 Maher Dr Apt 14
" Emma E (Wid Ralph L) retd h2146 Montecito Av
" Fred (Lois E) emp Natl Stores h2353 Westview Way
" Helen M Mrs (A Professional Exchange) h1222 Morgan St
" Joe mgr Gross Photo Sup Inc rSan Rafael
" Kathleen C Mrs chf dietn Sonoma Community Hosp h1141 Lance Dr
" Robt B dist supt City Pk Dept h903 Sonoma Av Apt D
" Rose A (Wid Wm) tchr Santa Rosa City Schs h1041 Danbeck Av
Hatcher Eleanor M acct clk County Tax Collr r1465 King St
" Harold R (Eleanor M) acct County Rd Comnr h1465 King St
" Jay D (Frances) constn wkr h155 Brey Rd
" Myrtle A (Wid Roscoe M) h325 Lomitas La
HATCHER
" Robt A appraiser County Assessor rGuerneville
Hatchfield Carlton (Virginia) carp h862a West Av
Hatfield Harold (Beth) committeemn Independent Order Of Foresters
" Richd P (Wanda) retd h45 Red Wing Dr
" Shirley Mrs h4103 Santa Rosa Av
Hathaway Elva h101 Junior St
Hathcoat Floyd F (Billie) h1505 Jewell Dr
Hatlan Vasily C (Margt) safety eng State Div Of Industrial Safety h3106 Terra Linda Dr
Hatt Herman O (Lois M) right of way agt h1204 Shadyoak Pl
" Steph F (Leona J) carrier P O h6120 Melita Rd
Hattie Clara (Wid John H) retd h114 Pierce St
" Geo W (Elva J) retd h1726 Vallejo St
" Gloria A ofc sec Sonoma Community Hosp r1726 Vallejo St
" Minnie h349 2d St
Hatton Cullin (Monte) retd h146 Blue Jay Way
Haub Arlington A (Juanita) lab Siri Constn h1610 Ridley Av
" Lena h411 Brown St
" Leona M (Wid Wm) h873 2d St
" Richd O (Dorothy) carrier PO h4042 Barnes Rd
Hauben Alf W (Ameaia C) retd h1992 Marsh Rd
Hauber Arth H (Phyllis) retd h2255 Gardner Av
Hauck Esther L Mrs retd h492 Kay Mar Way
Hauel John buyer Sunset West h555 Dexter St Apt P
Haueter Robt h2735 Tachevah Dr Apt 4
Hauff Harold J (Linda J) emp PGE h2115 Whitewood Dr
" Robt D (Judith L) heavy equip opr PG&E h1823 Midway Dr
Haught Fannie M Mrs mgr Rockwood Apts r2820 Iroquois St Apt 1
" John W (Fannie M) mgr Rockwood Apts h2820 Iroquois St Apt 1
Haun Alan studt r1210 Ridley Av
" Laura M (Wid John) h1077 S Wright Rd
Haupt Bessie h216 Brown St
Hauptman Arth W h933 Edwards Av Apt 25
Hauraney Norman slsmn H Levin Hdw r3643 Moorland Av
Haus Franz h676 Speers Rd
" Paul E (Margt M) retd h1254 Cleveland Av
Hause Leslie Jr (Helen) retd h235 Jean Dr
Hauser Lawrence S (Shirley M) retd h3438 Anderson Dr
Hausknecht Fred (Wilma) retd h2622 Valley Center Dr
" Raymond H (Geniel) wall board contr 2426 Grahn Dr h2426 Grahn Dr
Hausladen Joseph A (Gertrude) carp Lewis A Meyers Contr h1033 Benton St
" Martin M studt r1033 Benton St
Hausler David J (Linda) (Imperial Plastics) h139 Hatona Dr
Hausmann Walter (Grace) retd h98 Cardinal Way
Havel John mgr Sunset West Sundry Sls



Caryl C. Weis

Realtor

PROPERTIES UNLIMITED·

HOMES—RANCHES—INVESTMENTS—EXCHANGES

2777 "D" Fourth Street, Santa Rosa — Flamingo Hotel — Phone 546-7788

Haven Joel B (Naomi) cement fnshr Stroco Co h1844 Mesa Way
" Marie Mrs mgr Rustic Luxury Motel r1500 Santa Rosa Av
" Sam (Marie) mgr Rustic Luxury Motel h1500 Santa Rosa Av
Havenstrite Dona Mrs h342 Carrillo St
Haviland Robt emp Standard Structures
Havner Gerald W (Alice S) slsmn Santa Rosa Furn h203 Orange St
Hawes See Also Haws
" Gertrude h730 Mill St
" Laila M (Wid Glen) retd h611 Bishop Dr
" Milton W (Dorothy) formn PG&E h1111 Wild Rose Dr
" Teresa C studt r1111 Wild Rose Dr
" Wm (Sharon) plmb Hall & Son Inc h438 Oak Lake Av
" Wm H (Donnalee) retd h2410 Stony Point Rd
Hawk Donald L (Donna M) retd h583 Smokewood Dr
" Donna M acct County Aud- Controller r583 Smokewood Dr
Hawkes See Also Hawks
" John (Thelma B) retd h1136 Beaver St
" John W (Martha I) asst dist atty County h1561 St Francis Rd
Hawkin Mardelle clk Town & Country Pharmacy Rohnert Park h1544a Terrace Way
Hawkins Charles emp PG&E h14 Larkfield Maples Ct
" Harry C (Ruth S) retd h352 Belhaven Cir
" Harry J (Elyse D) retd h4008 Franks Ct
" Henry driver Hulsman Trans r1628 4th St
" Joseph driver Tiny's Food Products rPetaluma
" Mabel r6932 Oakmont Dr
" Paul T (Coleen) backhoe serv 830 Yuba Dr h830 Yuba Dr
" Rich h1130 4th St Apt 309
" Roy G r507 El Dorado Ct
" Sylvester V (Emma L) tchr Santa Rosa Sr Hi Sch h507 El Dorado Ct
" Theo K (Wanita J) tchr Santa Rosa Jr College h2227 Floral Way
" Vicki Mrs bkpr Redwood Empire Bookkeeping r5494 Old Redwood Hwy
Hawks See Also Hawkes
" C h109 Pear La
" Gary (Gary's Karmelhorn) r4022 Tuolumme Ct
" Gerrey W (Joan) driver United Parcel Serv h4022 Tuolumne Ct
" Paul N (Martha J) (Mohawk Rubber Stamp Mfg) h1611 Vallejo St
Hawkyard Laurence (Jacqueline) emp Cal Wood Door h2628 Mohawk Dr
" Sammy Mrs teller Crocker- Citizens Natl Bank rRohnert Park

HAWLEY'S PAINT STORE (Henry L Cook), Mildred Boylan Credit Mgr Paint And Wallpaper, Dupont Automotive Finishes, Dupont Lucite House Paints, Interiors And Exteriors Fiberglass And Fiberglassing Materials, 636 5th St, Tel 545-1711

Haws See Also Hawes
" Claude M (Gwen) bldg contr h5047 Boulder La
" Claudia studt r5047 Boulder La
" David studt r5047 Boulder La

HAWS
" Ford V (Jane A) eng tech County Water Agcy h580 Baker Av
" Gwendolyn V nurse Warrack Med Center Hosp r5047 Boulder La
Hawthorne Michl (Sharon) emp Western Tel h2206 Montgomery Dr
" Tina (Wid John) retd h2246 East Haven Dr
Hay Wesley L (Dorothy I) operating eng h5931 Chandler Ct
Hayard Eug custdn Odd Fellows Hall r4220 Mayette Av
Hayashi Minoru (Fumi) acct Sebastopol Cooperative Cannery h753 Summerfield Rd
Hayden Geo W retd h1033b Bush St
" Helen S (Wid Victor J) retd h1123 Petaluma Hill Rd
Hayes See Also Hays
" Albert I (Bess H) partsmn Zumwalt Chrysler-Ply h1515 Moraga Dr
" Arth emp State Div Forestry rSebastopol
" Arth R h1134 4th St Apt 324
" Ashton S (Jeanne W) acct 621 Cherry St h236 Talbot Av
" Belle R h5802 Montecito Av
" Cary A studt r13 Oakgreen St
" Charles jan Sonoma County h991 Russell Av
" Chico opr House Of Charles
" Dale driver Mc Phail's Inc rHealdsburg
" David (Ginny) h527 El Portal Dr
" Earle h4778 Montecito Av
" Edw eng tech County Rd Comnr r18629 Sonoma Hwy
" Frank retd r3467 Phillips Av
" Gene D USA r1515 Moraga Dr
" Glenn (Vone) h134b W Robles Av
" Harland W (Pearl J) driver Mc Phail's h1910 Brush Creek Rd
" J C sls consultant Oakmont Admn Ofc r13 Oakgreen Dr
" James B retd h1181 Sunset Av
" Jimmy R (Bernice) h449 Nannet Av
" John Chevron (John Hayes) 3125 Cleveland Av
" John F (Hettie J) retd h506 Paramount St
" John P (Marguerite S) (John Hayes Chevron) h2335 Olympia Dr
" Juan C (Marjory C) real est slsmn Oakment Bldrs h13 Oakgreen St
" Leila retd h139 Blue Jay Way
" Leon S r1558 Sebastopol Rd
" Maniko Mrs h1191½ Wild Rose Dr
" Marilyn clk-typ Sonoma Community Hosp r2429 Mendota Way
" Marjory C Mrs clk-typ County Election Dept r13 Oakgreen St
" Mary Mrs atndt care h452 Bosley St
" Maxine r933 Edwards Av Apt 8
" Patricia A sten Bank Of America h933 Edwards Av Apt 8
" Phyllis A acct Loren G Severns Jr r5802 Montecito Av
" Ralph I (Hazel V) retd h1558 Sebastopol Rd
" Ralph I Jr (Beth) agt Farmers Ins Group h2247 Vallejo St
" Robt (Cindy) equipmn Pac Tel h1931 Will Scarlet La
" Robt W (Peggy M) sheriff's lieut County Sheriff h1300 Jennings Av
" Roland (Lynn) emp Optical Coating h1011 Corby Av

MEAD CLARK LUMBER COMPANY, Inc.

THIRD AND WILSON STREET, SANTA ROSA

Your Home Owned Yard
Free Delivery to 50 Miles

PHONE 542-4141

CHINESE KITCHEN
CHINESE FOOD
DELIVERY SERVICE
545-9478
NOON TO 9 P.M.

JOY'S TELEVISION & ELECTRONICS
QUASAR—COLOR TELEVISION—ANTENNA SPECIALISTS—FM RADIO—STEREO - Car-Home
CLAUDE JOY
2418 Midway Drive (In Montgomery Village), Santa Rosa 95405 Phone 544-7731

HAYES
" Terrence W (Merle J) dentist 1008 5th St h620 Bishop Dr
" Timothy R (Terri A) lotmn Zumwalt Chrysler-Ply r1640 Humbolt Dr
" Tomothy h933 Edwards Av Apt 39
" Wm B (Jan W) emp State Farm Ins h1065 Del Port Av Apt 3
Haylock C Howard (Ingrid R) tchr Santa Rosa Jr High Sch h4108 Wallace Rd
" Howard h2727 Tachevah Dr Apt 1
Hayne Fred psychologist 990 Sonoma Av Suite 12
" Melvin L (Barbara) psychologist Sonoma County Mental Health Serv h2315 Oak Knoll Dr
" Richd studt r2315 Oak Knoll Dr
Haynes See Also Haines And Hanes
" Bruce with State Farm Ins r2830 Papago Ct Apt 4
" Carol studt r4952 Sea Wolfe Dr
" Clarence retd h1127b Humboldt St
" D C composer Press Democrat Publ rPO Bx 237
" Howard slsmn Curtis Industry h500 Sonoma Av Apt F
" Juanita M Mrs r211 Gilbert Dr
" Laurence studt r753 Humboldt St
" R W (Evelyn) floor layer Guanella Bros Flooring h3131 Primrose Av
" Shirley Mrs processor Farmers Ins Group h560 Dexter St Apt M
" T L (Carmelita R) emp Holiday Mobile Homes h1529 Dutton Av
" Trudy opr House Of Charles r1249 Martha Way
" Wm E (Eliz) tech Optical Coating Laby h4952 Sea Wolfe Dr
" Wilton (Paula) emp PG&E h1213 Carr Av
Hays See Also Hayes
" Barney E (Kathleen) (Cole's Silver Shop) h514 Surrey Dr
" Bill G alpha Redwood Wldg Supplies h1539 Frederick St
" Charles retd h2077 Guerneville Rd
" Charles E jan County Dept Of Pub Health r991 Russell Av
" John E (Paralee) tchr Montgomery High Sch h1939 E Foothill Dr
" Josephine Mrs h526 B Street Apt H
" Kath r532 Steele La
" Marilyn clk Community Hosp h532 Steele La
" Thos studt r616b B Street Apt 10
" Warren (Becky R) sls rep Santa Rosa Paper h3387 Mayette Av
" Wayne (Mary) h947 Aston Av
Hayton Claude H (Nora M) slsmn Sales Affiliate's h607 Ashbury Av
" Irene M (Wid Jess) retd h408 8th St
" James J (Norma A) (Yankee Elec) h1719 Tahoe Dr
" Nora M Mrs mgr Sunnyside Apts r607 Ashbury
Haywood Bill mgr Commercial Appliance Serv Co rSebastopol
" Larry (Commercial Appliance Serv Co) r2188 Laguna Rd
Hayworth Jack mtcemn County Rd Comnr rHealdsburg
Hazard Eug M (Mattie L) equip opr County Rd Comnr h4220 Mayette Av
Hazel L h101 Colgan Av Sp 35
" Leah L (Wid James K) h2247 Marsh Rd
Hazel's Beauty Bar (Mrs Hazel G Steiber) 3094 Coffey La
Hazelrigg Oscar H (Helen R) ranger Ranger State Div Of Forestry h617 Speers Rd
Hazelton Earl E (Florence S) retd h920 St Helena Av
Hazlett F W (Diane S) USN h2566 Tachevah Dr
" Harry W (Mary E) bartender Bamboo Room h2 Wayside Dr
Heacox Russel L (Jacqueline J) eng P & F Drilling h1033 Hyland Dr
Head Ann M Mrs typ County Civ Serv Comn r4398 Price Av
" Audie (Wid Lee) h1663d Slater St
" Charles M (Mary L) (Head's Phillips 66) h533 Major Dr
" Donald B (Jane E) eng County Surveyor h1993 Dowling Ct
" Herbert R (Nola E) mach Sterling Mach Wks h2012 Franklin Av
" Jesse C (Shirley) carp Lewis A Meyers Contr h1400 Manzanita Av
" Mary L Mrs (Head's Phillips 66 Service) r533 Major Dr
" Steph L USA r533 Major Dr
" Walter E (Ann M) electn Royal Mobil Homes h4398 Price Av
Head's Phillips 66 Service (Charles M And Mrs Mary L Head) 2145 Mendocino Av
Headrick Earl D (Bertha) retd h573 Mayfield Dr
Heald Onide (Mario) serv rep Monroe The Calculator Co r555 Dexter St Apt C
" Ovid (Marci) computer servmn h555 Dexter St Apt N
" Russel (Wilma J) cook Golden Bell Lodge h2339 Olympia Dr

HEALDSBURG CREDIT BUREAU Dale O Payne Mgr, Credit Reporting, Professional And Retail Collections, Thru Pacific Credit Service, Covering Sonoma, Mendocino And Lake Counties, Member Of Associated Credit Bureaus Of America Inc, 255 Healdsburg Av Healdsburg, Tel (707) 433-5563 (See Index To Advertisers)

Healey Edw J (Elaine E) (Healey Shoe Co) h1645 Patricia Pl
" Eug J (Susan M) slsmn Healey Shoe h829 Spring St
" John M (Doris) dealer Richfield Oil h212 Hampton Ct
" Shoe Co (Edw J Healey) 314 Mendocino Av
" Wm E Jr retd h804 Mc Donald Av
Healthmore Rest Home (Mrs Gladys M Henderson) 2643 Stony Point Rd
Healy John J (Sharon) dean Santa Rosa Jr College h2009 Rolling Hill Dr
Heaney James J (Lois A) carpet layer Gaunella Bros Floor h2335 Greenbriar Way
Heaps Kenneth h555 Mc Connell Av Apt 5
Heard James L (Carol D) carp h1309 Grand Av
" John R (Carol G) appr H & C Metal Products h111½ Pierson St
Hearfield Harry retd h1550 Terrace Way Apt 26
Hearn C h375 E Robles Av
Hearndon Walter L (Yvonnie P) driver National Elec Sup h360 Bucks Rd

Heart Association of the Redwood Empire
4000 Montgomery Drive, P.O. Box 844 - Santa Rosa - Phone 542-1992

tierra west REALTY
JESS L. DAVIS
TINEY ROSE ANDREWS
BOB DAVIS
Santa Rosa 2318 4th Street Phone 542-5133
Sebastopol 899 Granenstein Avenue Phone 823-7476

HEART ASSOCIATION OF THE REDWOOD EMPIRE
DAROL O SMALLCOMB
EXECUTIVE DIRECTOR
4000 MONTGOMERY DR
TELEPHONE 542-1992
(See Index To Advertisers)

Hearth & Color Shop The (Jule H Mc Mullen) fireplace equip & paint 106 Calistoga Rd
Heasell John W carp h1017 Stewart St
" Lucy r1017 Stewart St
Heater Paul E (Jacqueline) grade str h5430 Carolyn Av
Heath Betty B emp USA Civ Defense Region 7 rSebastopol

HEATH D C & CO, M R Peddicord Area Mgr, Publishers, 2544 Cleveland Av, Rm 4, Tel 544-4595

" D C & Co (College Div) 2544 Cleveland Av Rm 1
" David B (Barbara J) slsmn Kraft Foods h1428 Wright St
" Eleanor Mrs h322 Chinn St
" Florence E (Wid Glenn) typ County Social Serv h555 Dexter St Apt D
" Foster K (Floss I) retd h463 Talbot Av
" L h207 Apple La
" Merle G (Arlene) driver Borden Co h1516 Plumeria Dr
" Sally tchr Santa Rosa Jr College h1530 Atlanta Ct Apt 21
" Verna ofc sec Fred J Oliva Ins Agencies r1277 Yulupa St Apt 16
Heathman Ray (Les Girls Beauty Salon) r5639 Yerba Buena Rd
Heatly Mary E Mrs h741 Mill St
Heavenly Hamburgers (Lloyd H Ladule) restr 4910a Sonoma Hwy
Hebblewhite Robt h3474 Deer Trail Rd
Hebert Aleta M (Wid Ernest J) retd h1400 Slater St
" Larry mgr Berkey Photo r5150 Hall Rd
Hebner Tony h28 Coachman La
Hebrew Merrill C (Nancy G) acct Roy F Mitchell & Assocs h1580 Los Olivos Av
Heck Edw G (Santa Rosa Delivery Service) h537 El Dorado Ct
" Geo L (Anna L) retd h317 Carrillo St
" Lois emp Pac Tel r317 Carrillo St
" Perry (Gladys) custdn Veterans Memorial Bldg h936 Emmy Lou Ct
Heckendorn Robt E (Lulabelle) equip mech County Garage r65 Colonial Park Dr
Heckenkemper H r529 Calistoga Rd
Hecker Darlene nurse r428 Benton St
" Florence (Wid Fred) retd h3157 Rocklin Dr
Heckinger Hugh A (Martha T) retd h540 Jacqueline Dr
Heckl Rudolph (Lilly L) mill shop supt Rapp Constn h539 Los Alamos Rd
Heckler Julian W (Palma L) dist adj Travelers Ins h1476 Manzanita Av
Heckley Geo W (Edith L) retd h2330 Humboldt St
" Walt (Velma) retd h1704 Vallejo St
Heckman Charles P emp Flour Products r1025 E Fulton Rd
Hecox Donald (Ina) studt h989 Colorado Blvd
Hect Howard A (Dawn D) retd h1140 4th St Apt 240
Hedberg Alice h1130 4th St Apt 305
Hedden R Wayne (Peggy) mgr Western Union Teleg h2809 Midway Dr
Hedge Will mgr Santa Rosa Flight Sch h3225 Industrial Dr
Hedges Allie W med records librarian Sonoma Community Hosp h739 Pacific Av
" Herbert F (Gertrude N) (Jim Long Machine & Welding Shop) h1730 Vallejo St
" Margt A Mrs retd r739 Pacific Av
" Robt (Kathy) phys Community Hosp h1826 Morley Way
" Robt N med dir Sonoma Community Hosp h1140 4th St Apt 238
Hedghes Wilford (Jan) mill wkr Idaco Lbr h702 Orchard St
Hedgpeth Kathleen Mrs studt h1120 Yulupa Av Apt 9
" Theron L (Ruth) mgr Garden Hotels Inv Co h3535 Midway Dr
Hedley Wilma (Wid Harold) emp Santa Rosa Genl Hosp h215 Orange St
Hedlund Esther R (Wid Perry L) retd h1063 Sunset Av
Hedrick Elaine r1855 Petaluma Hill Rd
" Julian F (Phyllis L) field rep Clarke Equip h1204 15th St
Heeman Jack driver R C Cola Beverage rForestville
Heese Walter (Bette) (Welco Auto Parts) h2930 Alexander Way
Heffer Juanita E (Wid Burt) emp Mutual Of Omaha h50 Guinevere La
Heffner Mason C (Judith E) retd h3106 Midway Dr
Hefty Fred retd h5658 Melita Rd
" Walter farmer h5640 Melita Rd
Hegardt & Bertacco (Frank H Hegardt & James P Bertacco) mason contrs 3559 Airway Dr Rm 8
" Frank H (Donna) (Hegardt & Bertacco) h5816 Monte Verde Dr
" Jeff cook Chesneys Carriage Hse h620 Beaver St
" Lillian Mrs h458 Bosley St
Hegarty John r4948 Sea Wolfe Dr
" Ronald (Debrah) h4929 Sea Wolfe Dr
" Wm stone mason h4948 Sea Wolfe Dr
Hegger Peter R (Sue) iron wkr h1110 Modoc Dr
Heglin Ray I (Margt E) retd h564 El Centro Way
Heibel Linda tchr Santa Rosa Sch Dist r1130 4th St Apt 310
Heid Donald E (Gloria M) whol sls mgr Petaluma Co-Op Creamery h615 Bishop Dr
Heidebrink Clarence A (Bernice H) emp Brugman Mfg h1713 Shelley Dr
Heidecker Ivan M (Kathrine) distr Shell Oil h419 Boyce St
" Matt (Eliz) retd h2630 Valley Center Dr
Heidemann Bruce (Gloria M) USA h724 W 9th St
" Mary med sec Physicians Med Laby h1214 Matanzas Way
Heil Aug (Virginia A) (Saddle 'n' Sirloin) h4827 Perezoso Calle
" Richd R mach Rietz Mfg rPetaluma
Heilbronn Nina teller Santa Rosa Sav & Loan rSonoma
Heimert Ewald W (Gertrude D) retd h6609 Fairfield Dr

SCHULTZ BROS.-BEKINS
MOVING
STORAGE
1116 14th Street
Santa Rosa
PHONE 546-1616



THE KNOWLEDGE OF
WHERE TO BUY
IS AS IMPORTANT AS WHERE TO SELL GOODS



Ranches
Homes
Commercial
Exchanges
Rentals
Financing
Arranged

Phone (707)
544-3232
4300
Santa Rosa
Avenue
Santa Rosa

Grosman's

DRAPERIES - CARPETING
LINOLEUM - TILE
DECORATIVE RODS
SHADES - FOLDING DOORS
VANITIES - ROOM DIVIDERS

"Over 30 Years Quality Service"

2410 Magowan Drive, Santa Rosa 95405 Phone 542-7020

Burwell Mortgage Company

QUALITY MORTGAGE INVESTMENTS
HIGH YIELD WITH SAFETY

Rosenberg Building, Santa Rosa 95404 Phone (707) 546-1756

Heimiller Aloysius E (Willodean) eng Fruin & Colnon h137 St James Dr
Hein See Also Heine Hinds Hines And Hintze
" Herman P (Gertrude) retd h424 Ridgeway Av
" K h2066 Mendocino Av Apt 41
" Lila R (Wid Dawsen) retd r316 Olive St
Heine Berniece L Mrs ofc wkr State Dept Of Mtr Vehicles h1824 Midway Dr
Heines Charles counter boy The Pick Up r2525 Brush Creek Rd
Heing Eug D (Blanche) mgr Carniglia Realty h916 Silva Av
Heinle Charles C (Meredith) credit ofcr Wells Fargo Bank h1813 Beaver St
Heinrich John E (Virginia L) retd h3318 Montgomery Dr
" John T (Donna) eng Optical Coating h3101 Brush Creek Rd
Heinsen Robt H (Jenny E) supvr Western Elec h549 Myrtlewood Dr
Heintz John J (Anna M) clk PG&E r1217 Albert Dr
Heise Edw F (Alph O) genl bldg contr 1024 Danbeck Av h1024 Danbeck Av
" Edw J retd h1153 Hexem Av
Heisler Paul L (Ruth S) carp h3044 Coffey La
Heitmeyer Dale studt r600 Santa Rosa Av
Heitmier Gary studt r2816 Iroquois St Apt 3
Heitz Alberta emp Sonoma State Hosp h2633 Comanche St
" Cecil formn County Rd Comnr rWindsor
" Margt h88 Hendley St
Heizer David M mgr American Orthopedic Specialties rNovato
Helbach Georgia (Wid Bert) retd r871 Sonoma Av Apt E
Helberg Wm T rep State Dept Of Mtr Vehicles h2233 Midway Dr
Helbert Christine Mrs ofc sec Genl Adjustment Bur rRio Nido
" Wm E retd r2233 Midway Dr
Helbig Max (Barbara) carp N W P R R Co Pac h2709 Sebastopol Rd
Held Alex R (Lily) retd h2525 W College Av
" Robt F (Lucile) tchr Cook Junior High Sch h1427 Parsons Dr
" Robt J studt r1427 Parsons Dr
" Russell exec chef Los Robles Lodge rRio Nido
Helgesen Byrnjulf H (Frances A) cement mason Whitey Worley Cement Contr h935 Spencer Av
Helgren Edw (Nedra C) civ eng Bechtel Corp h3636 Hoen Av
" Gene atndt Terry's Phillips 66 Brake Serv r3636 Hoen Av
Heller John (Linda) clk Safeway Stores h337 College Av
" Leonard (Heller's Instrument Wks) h1050 Janero Dr
" Sophie retd h14 Blue Jay Way
Heller's Instrument Works (Leonard Heller) 1050 Janero Dr
Helleskov Eric (Mary) cook Shakey's Pizza Parlor
Hellhake Robt (Nancy) emp Western Elec h3704 Spring Creek Dr
Helm Frank F (Aloma E) rep San Jose Steel Co h3385 Glen Echo Dr
HELM
" Rhoda F Mrs tchr Red Wood Empire Junior Academy h716 Sunny Manor Way
" Shelly florist Lazy Daisy Florist rRohnert Park
Helman Ethel retd h2708 Valley Center Dr
Helmick A J mgr Sierra Pac Realty h647b Cherry St
" Beatrice (Bea's Beauty Salon) r1152 Harvard Dr
" Lawrence (Beatrice) tool & die mkr Clover Casting h1152 Harvard Dr
Helms Richd mgr Hutton Used Cars rSanta Rosa
" T H h4338 Sebastopol Rd
" T M retd h4133 Sebastopol Rd
Helpratt Wm driver h1305 Yulupa Av
Heltemes Kenneth h2619 Wawona Dr
Hembree Ellery D (Margt J) emp Talmadge Babe Wood h623 Green Way
" Fodie (Wid Leon F) h311a South E St
" James W (Gloria J) water supt City Water Dept h2326 Yulupa Av
" Joan studt r623 Green Way
" Kenneth supt City Water Dept r2326 Yulupa St
Hemenover Harriett I (Wid Dudley A) retd h705 College Av
Hemenway Donald (Carol A) mech De Bonis & Esposti Garage h2101 Floral Way
Hemminger Evelyn h237 Pear La
Hemphill David equip opr County Rd Comnr rAnnapolis
" Margt retd h619 7th St Apt 2
Hemrick Christain retd r1401 Wright St
Henagar John G (Vernice M) mech Berglund h419 Earle St
Henak Donald (Patricia J) (Port-O-Case Bar) h17 Ascot Dr
Henderson Bill W (Donna F) rec clk Emporium h5928 Chandler Ct
" Cecelia M Mrs bkpr Dr Robt S Huntington h1117 Hahman Dr
" Cecil L (Shirley M) carp Edwin V Doty Genl Contr h614 Leo Dr
" Cyril L (Dorothy J) (Henderson's) h2027 Hawthorne Ct
" Daisy Mrs retd r522 Faletto Ct
" Dennis K (Barbara L) installer Coggins Fence & Sup h1330 Ludwig Av
" Dennis L studt r5937 Yerba Buena Rd
" Dora waitress PO-Po's Drive In
" Eddie L (Diane) h551 Carr Av
" Edna J (Wid Everett J) retd h3010 Manning Ct
" Elvin T (Iva) pres The Elephant Laundry Co Inc h46 Sussex Dr
" Ernest R (Virginia L) (Ernie Henderson Automotive Repair) h5937 Yerba Buena Rd
" Ernie Automotive Repair (Ernest R Henderson) 546 2d St
" Francine dental asst h4048a Sebastopol Rd
" Geo O (Harriet) retd h57 Blue Jay Way
" Gladys M Mrs (Healthmore Rest Home) h2643 Stony Point Rd
" Jayne M studt r2222 Cummings Dr
" Joe H asst city mgr City Of Santa Rosa r2320 Hidden Valley Dr
" John studt r2027 Hawthorne Ct
" Karen E cash Sunset West r1117 Hahman Dr

SANTA ROSA CAR STEREO
Custom Music In Your Car Is Our Profession
4215 Montgomery Drive, Santa Rosa 95405
Telephone 539-1049



625 Fifth Street Santa Rosa
The Stone Company
HOME FURNISHINGS
"TRY STONES FOR SOFT BEDS"
Phone 542-2655

HENDERSON
" Kristine C studt r3542 Mendocino Av
" Mary h1225 Monroe St
" Michl L (Lois) civ serv wkr Hamilton A F B h590 Arrowood Dr
" Oliver L (Mabel S) retd h1313 College Av
" Paul D (Elise) ofc mgr Henris Sup h3542 Mendocino Av
" R Dave Rev assoc pastor St Eugene's Cathedral r2323 Montgomery Dr
" Richd (Deanna) acct Rietz Mfg h2315 Olympia Dr
" Robt (Elinor C) bartndr Flamingo Motel h1277 Yulupa Av Apt 11
" Robt G (Margt M) (Henderson's) h401 Denton Way
" Robt P studt r401 Denton Way
" Roxanne studt r380 Yolanda Av
" Sidney B (Dona L) dentist 1421b Montgomery Dr h3409 Sidney Sq
" Sidney L (Frema B) retd h560 Lewrosa Way

HENDERSON "SPURGE" BAIL BONDS ("Spurge" R Henderson), Bail Bonds, Fast Service, Courteous Confidential, 24 Hour Service, Call Collect For Free Bail Information Legal Papers Served, Small Claims, Summons And Complaints "We Serve Where Others Fail" 408 Santa Rosa Av, Tel 542-7050 And 544-4187 (See Index To Advertisers)

HENDERSON "SPURGE" R (Dorothy) ("Spurge" Henderson Bail Bonds) 408 Santa Rosa Av, Tels 542-7050 And 544-4187, H721 Wheeler St Tel 546-5066

" Steph V (Thelma N) mtce ent Ursuline Convent h1830 Mesa Way
" Wm H (Loretta A) (Gardener's Aid) h2222 Cummings Dr

HENDERSON'S (Cyril L And Robert G Henderson), Clothing And Men's Furnishings, BankAmericard And Mastercharge Credit Privileges 517 4th St, Tel 542-3028 (See Index To Advertisers)

Hendley Court Apartments (Victor And Mrs Regina Sund) 140 Hendley St
" Street Apartments (Mrs Wilma M Tatman) 622 Hendley St
Hendren Virgil (Elaine) carp h230 Willow St
Hendrick See Also Hendricks Hendrix And Hendryx
" Norman Jr missionary r3154 Rocklin Dr
" Norman W (Josephine E) pattern mkr Santa Rosa Brass Fdry h3154 Rocklin Dr
Hendricks Anne Mrs h337 W 8th St
" Glenn F (Ruth S) sec treas Monroe & Co h1807 Beaver St
" Hazel M bkpr Veale Volkswagen r1457 Rose Av
Hendricksen See Also Hendrickson And Hendrixson
" Richd (Pat) emp Fluor Products h2519 Shawnee St
" Thora retd r2149 Hearn Av
" Wilber T (Cath) retd h1401 Maureen Dr
Hendrickson A O h15 Woodgreen Ct

HENDRICKSON
" Donald (Sandra) driver 7-Up Co h1753 Janero Dr
" James (Barbara) emp Arlington Farms h4924 Hanson Dr
" Marie retd h1243 Cleveland Av
" Walter F (Harriett) pres Arlington Farms r300 Todd Rd
Hendrix See Also Hendrick Hendricks And Hendryx
" Ella O (Wid G Lloyd) h824 Humboldt St
" Eyleen Mrs emp County h736 Victoria Ct
" Ginger h2501 Steele La Apt 2
" James (Zelia) h2516 Mimosa St
" James P USMC r2516 Mimosa St
" Johnny L (Angela) driver Natl Control h439 Klute St
" Wayne R (Kathleen L) emp C & D Batteries h749 Victoria Ct
Hendrixson See Also Hendricksen And Hendrickson
" Howard L (Sadie) retd h2718 Patio Ct
Hendryx See Also Hendrick Hendricks And Hendrix
" Burton G chiropractor 2323 Sonoma Av r3309 Santa Rosa Av
Hendzuk Michael r508 4th St
Heneger Wm R mgr Lone Tree Apartments h734 Boyd St
Heneks Robt bmo Henry N Wallace & Assoc rCalistoga
Henin Leo h6028 Susan Dr
Henkins Rawly pres Rawly's Inc h1011 Yuba Dr
Henkle Steph A (Linda D) tchr City Bd Of Educ h905 Del Mar Dr
Henman Florence E (Wid Edwin G) slswn Heyer Realty h2135 Grahn Dr
" John W (Joy E) asst cash & mgr Exchange Bank h446 Ridgeway Av
Hennessey Demetra teller The Bank Of Cal Natl Assn
Hennessy John B (Bonnie K) eng C&D Batteries h1232 Albert Dr
Henning Darlene J bkpr A B Dick Co r330 Denton Way
" Eunice Mrs clk The Fireside Stationary r216 Summerville Rd
" Robt (Eunice) mech h216 Sommerville Rd
" Robt D h330 Denton Way
Henninger Peter (Patricia J) retd h185 W Barham Av
Henningsen Jim (Helen) prod wkr h2221 Fremont Dr
" Mildred L h4669 Rinconada Dr
Henoult Lucienne G (Wid Janlouis) retd h204 Pear La
Henris Horace pres Henris Supply Inc rPetaluma

HENRIS SUPPLY INC
HORACE HENRIS, PRESIDENT
DONALD ERLANDSON, MANAGER
COMPLETE LINE OF BUILDING MATERIALS AND MASONRY SUPPLIES
LATH AND PLASTER ROOFING
WE MAKE DELIVERIES
CONTRACTOR AND RETAIL
3995 SEBASTOPOL RD
TELEPHONE 544-1676
741 PETALUMA BLVD S
PETALUMA
TELEPHONE 763-1535
975 W NAPA ST, SANOMA
TELEPHONE 996-7571

WILCOXON REALTY
MULTIPLE LISTING - NOTARY PUBLIC
CHARLES F. WILCOXON
Business Phone 545-7163, Residence Phone 542-2513
920 Mendocino Avenue, Santa Rosa

MULTIPLE LISTING
ROGER ARCHER, Broker
JOSEPHINE ARCHER, Broker
Phone 542-2682
ARCHER REALTY
315 College Avenue, Santa Rosa

CODDINGTOWN TV SERVICE
ALL WORK GUARANTEED
2158 North Slater Street, Santa Rosa
Phone 542-6221

Bishop Hansel FORD
FOR FORDS CALL: 542-0620
SERVICE 421 "B" STREET
SALES 430 "A" STREET
SANTA ROSA
"Value Thru Volume"
LEASING INC.

Henry Beth (Wid Geo) retd h2935 Claremont Dr
" Brian D studt r809 Monroe St
" Edith M Mrs (Henry's Flowers) r1832 Elm Dr
" Eldon L (Mallie) slsmn Investors Diversified Serv h2115 Montecito Av
" Eleanor W studt r2257 Meyers Dr
" Henry L Jr (Irene A) genl bldg contr 809 Monroe St h809 Monroe St
" Jack A studt r2932 Midway Dr
" Johnny E (Kathy) h170 Bellevue Av
" Julian (Frances) h509 Biltmore St
" Lee (The Round Up)
" Marvin I (Eliz) farm wkr h226 Barnett St
" Michael E studt r4445 Yukon Dr
" Orris F (Patricia A) whsemn Silveira & O'Connell h1145 Hendley Av
" Paul G (Eleanor V) mgr Santa Rosa Pub Emps Credit Union h2257 Meyers Dr
" Philip A (Pauline M) prin Parkside Elem Sch h2932 Midway Dr
" Richd A (Marval A) sanitarian County Dept Of Pub Health h2009 Evelyn Dr
" Robt S (Edith M) (Henry's Flowers) h1832 Elm Dr
" Virginia E h418 South Av
" Wm h2627 Sunrise Av

HENRY'S FLOWERS (Robert S And Edith M Henry), Flowers For All Occasions, Flowers Telegraphed Anywhere, BankAmericard And Master/Charge Welcome, 525 5th St, Tel 546-2600 (See Index To Advertisers)

" Key Shop (Henry J Brunhoeber) locksmith 709 4th St
Henshaw Leslie Mrs retd h740 Boyd St
" Nancy M (Wid Edw L) consultant Santa Rosa Travel Inc h1718 Austin Way
Hensley Alvin C (Ann J) driver Empire Vending h1147 Lance Dr
" Bruce electn Miller Elec rSonoma
" Eva Mrs driver Santa Rosa Sch Dist r2963 Santa Rosa Av
" Evelyn E (Wid Wm) h1532 Sunview Ct
" Fred (Diane) h616 B Street Apt 5
" Helmi h727c Beaver St
" Louis dep County Probation Dept rMarin City
Henson Christopher (Carol) studt h1671 Slater St
" David J (Mavis M) (Dave's Chevron Serv) h1140 Harvard Dr
" Duane J (Virginia E) dist mgr Certified Life Ins h2248 Alvarado Av
" Dwayne (Janet) mgr Certified Life Ins Co Of Cal
" James B h3616 Hacienda Dr
" Mildred F (Wid Carl A) h241 Belhaven Cir
" Ronny R (Barbara) computer opr h713 Warren La
Hepburn Shirley D nurse County Dept Of Pub Health rSebastopol
Hepler Richd B studt h1485 Eardley Av
Heppert Pauline (Wid Henry) r1620 Mendocino Av
Herald Printing Co (Raymond E Smith James A Minkler) 431 A Street
Herb Luba ins mgr Tri-County Med-Cal Project
Herbert Edgar S (Ethel F) retd h1049 Merced Av
" Kenneth acct Rietz Mfg rCotati
" Linda clk Santa Rosa Sav & Loan r1986 Marsh Rd
Herbst Robt h216 Carrington St Apt 3
Herfurth Les (Linda) dep County Sheriff Dept h500 Russell Av Apt 18
Herger Joseph (Charlotte D) formn David Bouberie h1500 Russell Av
Heritage House (Elmo V And Mrs Mildred Moon) antiques 1935 Santa Rosa Av
Herman Audrey librn City-County Pub Lib h3352 Claremont Ct Apt 3
" Jack (Sue) h2722 Stony Point Rd Apt 2
" Judith studt r365 Denton Way
" Melvin D (Joan J) hd cash Exchange Bank h365 Denton Way
" Melvin D Jr studt r365 Denton Way
" S A h4344 Mount Taylor Dr
Hermann Ella slswn House Of Fabrics r919 Orchard St
" Wm C (Ella B) repr Wards h919 Orchard St
Hermanson Hazel I h300 Santa Rosa Av Apt H
" James (Pearl) lbr grader Fluor Products h3045 Carvel Dr
" Pearl clk Ben Franklin Store r3045 Carvel Dr
Hermes Richd dep County Probation Dept r4931 Montecito Av
Hermin Steph h642 Cordelia Dr Apt 4
Hermon John (Susan) emp Pac Tel h1411 Manhattan Way
" Suzanne admissions wkr Sonoma Community Hosp r1411 Manhattan Wy
Hermosillo James retd h717 Cherry St
" Leh L h1116 Glenn St
Hermoza Ralph (Felica) mgr Lucky's Mkt h3160 Sun Ridge Dr
Hern Lonnie C (Kathy A) slsmn Lincoln Natl Life Ins h1201 13th St
" Ruby A (Wid Royal F) h112 Hendley St
Hernandez Albert gdnr County Admn r1017 Corby Av
" Alfdo A (Emma) boat bldr Trailer Boat h2506 Maya Ct
" Anita h230 Theresa St Apt 6
" Armando N (Anita) utilitymn Cole Ford h509 Leo Dr
" Christopher (Helenea B) emp N W P R R Co h785 Dutton Av
" Evelyn smstrs A&N Lummus Co r133 No Star Dr
" Luis A (Rita) (Luis & Rita's Grocery & Bar) h1228 Yuba Dr
" Richd H (Robin A) carp Cal Wood Door h927 Del Port Av Apt 1
" Rita Mrs (Luis & Rita's Grocery & Bar) r1228 Yuba Dr
Herndon Joseph E (Kath E) h874 3d St
" Walter driver Natl Elec Sup r346 Bucks Rd
Hernic Jack musician h181 Pear La
Herod Ann H Mrs supvr City Recreation Dept r5000 Carriage La
" John (Anne) emp Rietz Mfg rWindsor
Herold C T retd h2139 Midway Dr
" Dorothy E Mrs h2805 St Paul Dr Apt 2
" Gay asst recpt Charles M Kelly h638 Cordelia Dr Apt 2
" Gerald emp Sonoma State College h1327 Baird Rd
Herr G L h215 White Oak Dr

SANTA ROSA SAVINGS AND LOAN ASSOCIATION
HOME LOANS—INSURED SAVINGS
HEAD OFFICE: 835-4th STREET, SANTA ROSA — PHONE 545-2525
BRANCHES: 501 BROADWAY, SONOMA — PHONE 996-1081
325 MAIN STREET, LAKEPORT — PHONE 263-5401
999 GRANT AVENUE, NOVATO — PHONE 892-2401

Herrell Lester C (Gail E) h582 Bellevue Av
Herren Fannie (Wid Harry M) retd h930 Georgia St
Herrera Bergie (Vickie) atndt Karl's Car Wash h4034 Santa Rosa Av
" Henry (Eva) emp Petroleum Eng h1347 Vineyard Ct
Herrguth Jack H (Jean) (Village Auto Supply) h247 Dover Ct
" Saml M (Rose) retd h1252 Kerney St
Herrick Helen D (Wid Albert B) retd h1073 3d St
Herrill Gilbert H (June E) slsmn Valley Of The Moon Realty h2553 Cactus Av
Herrin Julien (Santa Rosa School Of Ballet) rWoolsey Rd
Herring Alton J (Jo Ann) carp Feature Homes h5331 Gold Dr
" Frank G Jr (Phyllis A) embalmer Welti Chapel Of The Roses h3104 Magowan Dr
" Grover retd r2336 Rowe Dr
" James (Joelle) tech City Eng h191 Brey Rd
" Lloyd W (Sandra) int dec Jordan & Bowman Oakmont Interiors h1525 Shepard Ct
" Norman (Belva F) truck driver San Hedrin Logging h2336 Rowe Dr
" Richd D USAF r2336 Rowe Dr
" Ronald J studt r2336 Rowe Dr
" Willa D clk typ County Social Serv rPetaluma
Herrington David W studt h527b Olive St
" Nancy studt r1817 N Slater St
" Phoebe retd h1013 Orchard St
Herrman Eva agt Certified Life Ins Co Of Cal r733 Benjamin Rd
Herron Cath A (Wid Edmund J) nurse Rone Hosp h525a South E St
" Floretta N Mrs (Peggy's Beauty Shop) h1051 Benton St
" Joyce L Mrs r1115 De Turk Av
" Ronald (Linda R) custdn Village Sch h701 Spencer Av
" Ruby G (Wid Louis) lndry wkr Sonoma Community Hosp r4230 Primrose Av
" Walter (Eliz R) carp h2230 Burbank Av
" Wayne N (Della) mech Zumwalt Chrysler-Ply h847 Strawberry Dr
Hersan Joseph r1855 Petaluma Hill Rd
Herscu J J h525 Orchard St Apt C
Hershberger Perry D (Ione E) insp State Div Of Forestry h2311 Westview Way
Herstine M h37 Romani Ct
Hertz Rent A Car Alvin E And Roy A Memeo Agts auto rentals 1075 Santa Rosa Av
Hertzog Carl III (Mary C) USA h3309 Santa Rosa Av
Hervey Ruby h822 West Av Apt 10
Hervi Glen studt hRear 475 Wards Rd
Heryford Berwyn S (Janice A) supvr PG&E h1604 Cypress Pl
" Doane E (Kay D) sec-treas Mitchell & Heryford h2337 Creekwood Ct
" Janice A Mrs (Crystal House Of Drapes) r1604 Cypress Pl
" Marvin R (Erma) mtcemn County Rd Comnr r109 W 7th St
Herzan Joseph civ eng County Water Agcy rMonte Rio
Herzog Anita clk Sonoma Community Hosp r1037 King St
HERZOG
" Robt D (Anita) constn wkr Pete King Contr h1037 King St Apt D
Heselswerd Edna r3040 Marlow Rd
Hess Collin J (Helen P) carp h879 Wildwood Trail
" Fredk E (Marcella R) (Fred's Auto Serv) h1526 Bruce Ct
" John L retd h805 Spring St
" John M (Mildred) asst ranger State Dept Of Forestry h522 Garfield Park Av
" Wm F (Oneita) retd h1721 Ensenada Ct
Hesse Herbert A (Eileen R) (Hesse Jackson Green & Co) h1676 Norte Way
" Jackson Green & Co (Herbert A Hesse) accts 2675 Cleveland Av Rm 2
" Kathy studt r1676 Norte Way
" Richd H (Georgia M) pres Crown Parts & Machine Works Inc h127 Alderbrook Dr
Hesseltine Flora (Wid Ralph) retd h719 Benton St
Hession Anna J (Wid Harry S) h554 Flower Av
Hester Howard W (Cheryl L) emp Action Drayage h1261 Kathy Way
" James W (Zona M) h222 Carrington St
" Loreena H Mrs ofc sec Exchange Bank r357 Westbrook Dr
" Marvin h180 Winston Dr
" Marvin J (Mary) formn ALMETCO r3297 Moorland Av
" Ray mtcemn Press Democrat Publ rSebastopol
Heth Arth E (Adrian) retd h818 Stewart St
Hetland Vivian Mrs circulation dept wkr Press Democrat Publ r3460 Moricone Dr
Hetrick Wm (Ann) shtmtl wkr H & C Metal Products h1384 W College Av
Hettick Barry C (Harriet) bodymn Locke Bros Garage h927 Saracen Rd
" Clarence G (Margt J) driver Greyhound h2211 Humboldt St
" Harriet typ County Probation Dept r927 N Duhon St
" Peggy Mrs tchr College View Nursery Sh r2211 Humbolt St
Hetzel Florence T Mrs dep clk Municipal Court Clk h3025 Sonoma Av
Hetzian Robt (Bertha) h817 Wheeler St
Heuer Walter E (Gwen) patrolmn State Hwy Patrol h531 Jacqueline Dr
Heuschele Sophia (Wid Henry) h148 Hendley St
Heuser Edythe Mrs h345 Benton St
" Marc (Carolyn) carp h1011 Butte Dr
" Stanley W (Maxine M) repr Pac Tel h2530 Tamarisk Dr
" Thos studt r2530 Tamarisk Dr
Heutzenroeder Rose h2450 Grosse Av
Hewett Karen h738 Boyd St
Hewitt Dennis r3309 Santa Rosa Av
" Ronald r146 W 8th St
" Roy T (Judy) (Hewitt's Meat Service) h400 Umland Dr
" Steven B studt r540 Flower Av
Hewitt's Meat Service (Roy T Hewitt) 1583a Sebastopol Rd
Hewlett Pearl hsekpr h645 King St
Hews Lelah retd h657 Wheeler St
Heydon Mark studt r3723 Greencrest Dr
" Robt A Rev (Maria J) pastor First Baptist Church h3723 Greencrest Dr

The Flower Shop
"Tony's"
FTD
A. "Tony" Campiglia
PHONE 546-3465
531 College Avenue

MEN'S fine TAILORING
By FRANK WEIDNER
Custom Tailoring and Alterations
Master Charge
BankAmericard
SANTA ROSA
Over 26 Years Experience
Custom Made Suit's Are Made To Fit "You"
Evenings By Appointment
542-0142
Residence Phone 542-4542
Montgomery Village
2410 Midway Drive
Santa Rosa

GRANADA PERSONNEL AGENCY
PERMANENT & TEMPORARY PLACEMENT
PHONE 544-3460
230 Coddingtown Center Santa Rosa 95401

MORRIS PLAN
Personal Loans — Business Loans
Time Sales Financing — Thrift Investment Certificates
E. I. PEARSON, Manager
Phone 542-8775 1212 Fourth Street, Santa Rosa
Morris Plan

SANTA ROSA MEMORIAL PARK
CEMETERY—CREMATORIUM—MAUSOLEUMS
FRANKLIN AVENUE AT SILVA AVENUE, SANTA ROSA PHONE 542-1580

Heyer Elden P (Heyer Realty) r3295 Guerneville Rd
" Marilyn ofc wkr Summit Sav & Loan r217a W 8th St
" Phillip (Leigh) mill wkr Cal Wood Door h217a W 8th St

HEYER REALTY (Elden P Heyer) Homes, Ranches, Acreage, Income Property, Exchanges, Real Estate Professionals, 2654 Mendocino Av Office Tel 545-3564, Res Tel 542-6649

Heywood Steve A (Sharon L) (Central Alarms Co) h1031 Sunset Av
Hi-Lo Motel (Edw E And Mrs Gladys M Samuelson) 2690 Santa Rosa Av
Hi-Q Drive In (Louis E Peterson) restr 929 Hahman Dr
Hi-Q Drive In (Louis E Peterson Hugo Ibs) restr 4323 Montgomery Dr
Hiatt Harold formn County Rd Comnr rHealdsburg
" John L (Dorine E) (Johnny Franklin's Motor Lane) h1017 Danbeck Av
" Martha (Wid Robt E) retd h5065b Parkhurst Dr
" Ralph D (Marjorie I) retd h3387 Parker Hill Rd
Hibbard Gregory M asst serv mgr Niles Buick r1646a Ronne Dr
Hibbert Andrae h6131 Montecito Blvd Apt 20
Hichborn Mabel H (Wid Franklin) retd r1115 Fulkerson St
Hickam Sardis H (Martha A) dist mgr Chrysler Corp h1521 Frederick St
" Timothy D (Pamalyn M) clk Lucky Super Mkt h511 Smokewood Dr
Hickey Barbara legal sec Maxwell Allen Mawson r1662 Guerneville Rd
" Jean h920 Dutton Av
" Sandra x-ray tech Dr Robt E Jones h2050 Mendocino Av Apt 23
Hickman Carolyn R clk Press Democrat Publ r2833 Iroquois St Apt 1
" Doris M Mrs (Primrose Beauty Shop) r3622 Primrose Av
" Larry F (Doris M) horse trainer 3622 Primrose Av h3622 Primrose Av
" Michl D USN r3622 Primrose Av
" Otho R retd h4 Roundelay La
Hickock Sidney H retd h1618 Ronne Dr
Hickok Noah A (Virginia E) retd h1991 Marsh Rd
" Orin detailmn Bishop Hansel Ford r1991 Marsh Rd
Hickory Farms (Donald R Deike) delicatessen ret 500 Coddingtown Shop Ctr
Hicks Clarence R (Barbara K) atndt Village Signal Serv h58 Fairlie Dr
" Geo (Sara B) meat ctr Hamilton Field h513 Brookwood Av
" Grace (Wid Clifford) retd h800 Sonoma Av
" James L (Patricia S) supvr Optical Coating Laby h2260 Santa Fe Dr
" James L (Patricia A) asst State Youth Authority h5166 Parkhurst Dr
" John studt h216 Carrington St Apt 4
" Randal studt r808 Mc Connell Av
" Raymond M (Nadine L) repr Pac Tel h808 Mc Connell Av
" Richd (Patty) studt h2755 Ventura Av Apt 6

HICKS
" Richd D USA r58 Fairlie Dr
" S h941c Temple Av
" Vera retd h2012 Spring Creek Dr
Hickson Wm M (Jessie) retd h153 North Star Dr
Hieb Josephine Mrs asst bkpr Sonoma County Abstract Bur h196 Brush Creek Rd
" Judith S r196 Brush Creek Rd
Hielebrand H r508 4th St
Hiembuch Herbert E (Donna M) claims rep The Ohio Casualty Group h1333 Steele La Apt 550
Hiemstra Norma clk State Farm Ins h230 Theresa St Apt 7
Hientz Sharon M nurse Memorial Hosp h730a Slater St
Hiestand Carol A Mrs classified section wkr Press Democrat Publ r3791 Selvage Rd
Higbee Cecil (Leah) mgr Witke Chevron Serv h469 Pheasant La
" Geo (Olive) retd h512 Julliard Park Dr
Higdon E (Pamela J) emp Rain Water Conditioning h2128 Camellia Ct
Higgens Ross asst mgr Crocker-Citizens Natl Bank rGuyserville
Higginbotham Ora Mrs r1145 Brush Creek Rd
Higgins Alice (Wid Stanley) retd h2419 West Av
" Charles S (Janice) carp h2407 West Av
" David (Judy) supvr Optical Coatings h82 Devon Ct
" Effie G (Wid Walter) retd h2165 Montecito Av
" Ellen (Wid Benj H) h1875 Humboldt St
" Frances P Mrs (Wid Harry) retd h206b Boyce St
" Hubert (Agnes) emp Newell Trailer Movers h114 W 8th St
" James (Cath B) retd h4737 Cambridge Ct
" Jerry V h720 Cherry St Apt 8
" June A emp Bob's Rest Home
" Lloyd E (Carol A) emp Dolziel Plumbing h1947 Greeneich Av
" Marceline Mrs waitress Holiday Inn h3181a Moorland Av
" Nell retd h2120 Sonoma Av Apt 5
" Rachel (Wid Walter W) retd h437 E Street
" Richd rd formn County Rd Comnr rRohnert Park
" Thos (Jenny M) retd h1227 Spencer Av
" Valerie Mrs ofc sec Culligan Water Conditioning r2282 Piner Rd
" Wm E (Gladys) mtcemn Santa Rosa Jr College h1525 Hearn Av
Higginson Edw H (Viola E) h1333 Steele La Apt 673
High Roy (Helen) h239 Hermosa Cir
Higham Dorothy Mrs psychiatric tech Sonoma State Hosp h725 Spencer Av
Highfill Gene O (Celia) (Santa Rosa Neon Lite Co) h1012 Nason St
" John W (Dorothy) clk P G & E h430 Benjamins Rd
Highland House Donald Mc Nay Mgr restr 600 Los Alamos Rd
" Owen E (Mary) driver PMT h604 Palomino Dr
" Paul H (Mildred M) retd h4738 Sunshine Av

Codding & Jaynes
REALTY COMPANY, INC.
2200 County Center Drive, Santa Rosa Phone 542-4390

Hightower Clyde (Mary P) slsmn Womack Realty h1585 Orchard St
" Otis (Sandra) slsmn Sears h1305 Grand Av
" Ross K (Helen M) asst mgr Mc Kenzie's h1934 Siesta La
" Sandra tchr South Park Headstart h1330 Temple Av
Higinbotham Clifford (Birdine G) retd h740 Washington St
Higler Joseph (Elsa C) retd h418 Denton Way
Hilber Carl A (Frances L) plant opr City Sewer Dept h4480 Price Av
Hilberg Robt F barber Center Barber Shop r1119 Morgan St
Hildebrand Betty (Wid Hubert) h2276 Rowe Dr
" Ernest (Antina) tech Civil Serv h1075 Yuba Dr
" Geo h2350 Mc Bride La Apt D26
" Geo A (Emma P) equip opr Arganaut Constn h1138 Santa Ana Dr
" Geo H (Patricia J) pres Citizens Mtge & Realty h2232 Fremont Dr
" Marjorie R Mrs ofc sec American Optical r315 Gilbert Dr
" Martin J firefighter City Fire Dept r315 Gilbert Dr
" Neil (Mary) h6960 Oakmont Dr
" Norma K h2868 Creekside Rd
Hilden Evelyn R teller Exchange Bank h446 Talbot Av
" Violet E retd r446 Talbot Av
Hilder Frank D (Kathaline) h718 Hewitt St
Hilderbrand Carl E (Margt B) ins agt 444 Montgomery Dr h109 Fernwood Ct
Hildeton Hilbert O (Hilda T) retd h5410 Monte Verde Dr
Hildreth D A emp United Parcel Serv r4605 Hidden Oaks Rd
" Harvey W (Evlyn M) slsmn Mc Phail's h1163 San Clemente Dr
" Thos (Mary) retd h1417 Sonoma Av
" Wm E (Lela R) retd h500 Brown St
Hilgenberg R H h647a Cherry St
Hilgendorf Thos D (Sally J) sls mn Signode Steel h4752 Cambridge Ct
Hilgren Caroline Mrs h2120 Sonoma Av Apt 11
Hilkey Richd L (Goldie G) h1227 Caribou Ct
Hill Adelaide L (Wid Geo) h148 Brittain La
" Anna A Mrs sec State Farm Ins h516 Sebastopol Av
" Arden (Agnes A) retd h462 Russell Av
" Chester A h148 W 8th St
" Dale C (Joanne) dep v pres State Farm Ins r5200 Oak Meadow Dr
" David D slsmn Bishop Hansel Ford h622 Metaxa Ct
" Edna C Mrs (The Farmhand Restaurant) rSebastopol
" Edna M slswn Rosenburgs h444 Orchard St
" Edwin (Elyse) emp City Juvenile Hall h3167 Spring Creek Dr
" Eileen Mrs h2108 4th St
" Eleanor P h6131 Montecito Blvd Apt 16
" Erlene studt r2140 Humboldt St
" Eva clk-typ Sonoma Community Hosp rWindsor
" Evelyn Mrs nurse Warrack Med Center Hosp r3305 Mayette Av
" Frank L retd h774 Brittain La

HILL
" Frank P (Adah Mae) supvr Bethlehem Steel h268 Mountain View Av
" Frank P Jr (Charlene) emp Bethlehem Steel r268 Mountain View Av
" Geo D h6233 Montecito Blvd Apt 26
" Gerald E (Sonna L) h810 Link La
" Glen (Helen) fire training instr Dept Of Educ h5745 Fawn Dr
" Guy L (Dyanna) steel wkr h9c 10th St
" Harold M (Clair L) (Hill Ins Serv) h4777 Rincon Creek Way
" Harry (Ethel) retd h630 Pine St
" Harvey G (Paulette) distr Amway h1369 W College Av
" Henry M (Suzanne I) mus dir Immanuel Baptist Church h3474 Idaho Dr
" Howard J ins slsmn Mutual Of New York r217 Carrillo St
" Insurance Service (Harold M Hill) 350 Montgomery Dr
" Jimmy (Marva L) h927 Del Port Av Apt 3
" John D (Barbara) installer Western Elec h1127 Slater St
" Josephine W acct h764 Southwood Dr
" Joyce dental asst Dr Fred Baker h3320 Mendocino Av Apt F
" Kath retd h606 Hendley St
" Kathy studt r1821 Salem Av Apt 26
" Kenneth A h500f Arrowood Dr
" L h2735 Tachevah Dr Apt 22
" Marilyn Mrs nurse aide Warrack Med Center Hosp r2734 Griffin Av
" Mary Mrs ofc sec State Farm Ins h2755 Ventura Av Apt 8
" Melinda K studt r6131 Montecito Blvd Apt 16
" Orrie (Evelyn) retd h3305 Mayette Av
" Raymond M (Frances S) h19 Valleygreen St
" Rita waitress Arctic Circle h614 Charles St
" Road Liquor Store (A R Richd A And Robt C Gambogi) ret 1119 Petaluma Hill Rd
" Robt C (Alicia P) driver Greyhound h2123 Midway Dr
" Rosie (Wid Roy C) h1000 De Turk Av
" Sonna Mrs nurse Warrack Med Center Hosp r810 Link La
" Stuart J (June) cabtmkr Hamilton Mfg h775 Southwood Dr
" Suzanne I Mrs bmo Exchange Bank r3474 Idaho Dr
" Terrance E studt r775 Southwood Dr
" Terry h355 Farmers La Apt 18
" Walter h423 B Street Apt 3
" Wesley R Jr (Frankie D) installer Western Elec r865 Aston Av
" Wm (Edna) (The Farmhand Restaurant) rSebastopol
Hillard Richd h5575 Yerba Buena Rd
" Steve emp Sonoma Community Hosp h762c Orchard St
Hillary Patk L (Esther) emp Sonoma State Hosp h973 Burbank Av
Hillebrand Wm (Grace F) retd h2730 Creekside Rd
Hillendahl David A formn County Water Agcy rPetaluma
" Frank J (Doris R) rep Pacific Continental Securities h206 White Oak Dr
Hiller Erik (Mae) retd h482 Kay Mar Way
" Lloyd retd h731 Humboldt St

Ann-Marie
SALON
FOUR DAY DIET

Phone 544-7442
2380 Professional Drive Santa Rosa

Fortiers T.V., Inc.
We Service All Makes of Television
High Fidelity Radio Sets and Antennas
545-4192
Home of The One Year Service With New Sales
4215 Montgomery Drive Santa Rosa

Eggen & Lance
"Friendly Help in Time of Need"
Phone (707) 545-3747
1540 Mendocino Avenue Santa Rosa

Professionals' Credit Service
Established 1936
Phones (707) 545-5510 and (707) 763-2442
25 Fourth St. Petaluma 94952

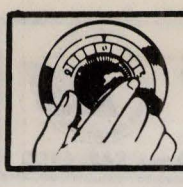
Bill's Lock & Safe Service
Industrial and Commercial Service
AVAILABLE 24 HOURS
PHONE 544-7355


Hillhouse John A sls rep Cal State Auto Assn h331 South E St
Hilliard-Best (Cal Lease Assoc) 1955 Mendocino Av
" Herbert C (Claudine) with Cal Lease Assoc h332 Encina Ct
Hillis Florence A (Wid Saml R) h734 Tupper St
Hillman Martha (Wid Algot) h658 Cherry St
" Ralph (Pearl) h5642 Yerba Buena Rd
Hillside Inn Motel (Edw Harris) 2901 4th St
" Inn Restaurant (Bala T And Mrs Diane H Zermay) 2901 4th St
Hilltopper The Geo A Serva Pres restr 3901 Montgomery Dr
Hilmar Kathleen M studt r2789 Marlow Rd
Hilmer Ernest A (Elsie M) retd h3429 Sonoma Av
Hilmick Jesse M (Mae M) retd h3309 Santa Rosa Av
Hilt John J (Mary) tchr City Bd Of Educ h18 El Prado Ct
" John R (Dixie L) rep Uarco Business Forms h1261 Harwood St
Hilton Douglas R (Nancy) studt h2050 Mendocino Av Apt 2
" Terrance L (Carol A) emp Mir Mar h772 Dutton Av
Himmel Lyle C (Beryl M) retd h4898 Londonberry Dr
Himmer Wallace N (Irene) electn Neal Neon rUkiah
Hinch Constance Mrs legal sec Spridgen Barrett & Achor r320 Gilbert Dr
" Jack (Constance) dir State Div Of Hwys h320 Gilbert Dr
" Karen studt r320 Gilbert Dr
" Marie G Mrs housekeeper h350 Brookwood Av
" Michl J studt r350 Brookwood Av
Hincher Donald R (Christine) uphol Santa Rosa Uphol h539 Calistoga Rd
Hindley Ronald R (Roberta A) (Mark West Realty) h4898 N Redwood Hwy
Hindman Bert mgr Elks Club r1885 Santa Rosa Av
Hinds See Also Hein Heine Hines And Hintze
" Jack G (Edith) (The Pick-Up) h2525 Brush Creek Rd
Hines John driver R C Cola Beverage
" Leonard W (Rowena) phys 121 Sotoyome St h3819 Montecito Av
" Pat recpt State Comp Ins Fund r523 Mark West Spring Rd
" Robt (Patsy) h523 Mark West Springs Rd
Hinesley Hal H (Dorothy) rancher h4610 Bennett Valley Rd
Hingley Frank (Mildred C) retd h1133 14th St
" Mildred C custdn Sonoma Community Hosp r1133 14th Apt 7
Hinijos Rose acct h913c Cherry St
Hinkel Janet N reading specialist Kawana Sch r1724 Terrace Way
" Leopold (Lenore) retd h2495 Hoen Av
" Thurl J (Nedra) mgr Metropolitan Life Insurance Co h1724 Terrace Way
Hinkle Charles E (Jean) slsmn Swift & Co h3611 Idaho Dr
" Donald L (Joyce R) (Johnnie & Red's Pizza Pub) h909 Monroe St
" Edw B (Rosalie) pres Pioneer Realty Inc r1550 Kjell Ct

HINKLE
" Fred (Lera) emp Pac Tel h2025 Ridley Av
" Roy purch agt Young Am Homes r444 Garfield Park Dr
Hinkson Hazel M Mrs recpt Los Guilucos Sch h1119 15th St
" Ronald M (Hilda E) USN h1264 Morgan St
Hinman Wm H (Ruth B) retd h405 Cottonwood Dr
Hinnen Miriam D (Wid Wm A) h459 El Centro Way
Hinosoha Tony bus boy Thrifty Drug Store
Hinote Angle h605 Los Olivos Av
Hinson Larry h426 Sebastopol Rd Apt 1
Hinsvark Bernice S clk Pac Tel h302 Hendley St
" Louise E recpt Sylvia E Hartman h1107 Sonoma Av
Hinton Alice r729 Wright St
" Carton E (Mary) carp Webb Sisemore h1389 Velma Av
" Francis (Loanna) sht mtl wkr Acme Sht Mtl h729 Wright St
" Geo (Rhetta) aud County Aud- Controller h1518 Bucknell Ct
" James B assoc Spridgen Barrett & Achor
" Louise (Wid E B) retd h2520 W College Av
" Marie h1130 4th St Apt 202
" Romla cook Maralie Convalescent Hosp r252 W College Av
" Ronald (Joan) h749 Benjamins Rd
" Wm B mech The Washing Mach Man rHendley St
Hintze See Also Hein Heine Hinds And Hines
" Carol tchr Montgomery High Sch h2168 Linwood Av
Hipple Lawrence h355 Farmers La Apt 20
Hippley Madeline bkpr Smith's Shoes h5776 La Sierra Dr
" Rosalie r5776 La Sierra Dr
Hiraga Theo I (Ruth) carrier PO h4958 Deerwood Dr
Hiribarne Joseph J retd h5010a Sonoma Hwy
Hirsch Emi studt r101 Elliott Av Apt 15
" Julie Mrs teller Bank Of Am rSebastopol
" Richd (Sandra) constn insp City Eng r2001 Mark West Springs Rd
" Ruth M h3364 Moorland Av
Hirschberg James (Sylvia) mgr Folley Burk Shows h268 Pear La
Hirsh Richd L (Sandra) insp City h2195 Dutton Av
Hirst James V (Edna F) retd h450 South E St
Hirtz Danl O (Mary M) tchr Santa Rosa Jr High Sch h562 Speers Rd
Hitchcock Brenda studt r3411 Sidney Sq
" & Coulter (L G Hitchcock Philip R Coulter) lwyrs 806 3d St
" Joan L Mrs h3791 Wallace Rd
" L G (Viola P) (Hitchcock & Coulter) h1514 Sonoma Av
" Rolland B (Vernie D) repr Joe's Body Shop h1930 Dutton Av
" Wallace (Opal) h434 Bejay Av
Hitchin Everett (Grace E) retd h116 Coronado Cir
Hitching Andrew Jr (Mary) (Hitching Lumber) h3908 Golden Gate Av
" Lumber (Andrew Hitching Jr) 3930 Golden Gate Av

PIONEER REALTY, Inc.

Industrial Brokers—Homes—Ranches—Investments

Montgomery Village

2410 Montgomery Drive Santa Rosa Phone 546-1240

Hitchings Fannie E (Wid Andrew) h1052 Leddy Av
" John truck driver Linsley Lbr r3707 Princeton Dr
" Warren C (Mattie L) h3707 Princeton Dr
Hitchock V T (Betty K) legal counsel County Supt Of Schs h3411 Sidney Sq
Hite Granger (Jan) operatons supvr Exchange Bank r2350 Mc Bride Av
Hitt John J (Carol C) mech Corta Madera Chrysler h3200a Moorland Av
" Murray (Coddingtown Art Gallery) h219 Yates Dr
Hix Hardin H (Bertha) h1040 4th St Apt 3
" Joseph T mach Rietz Mfg rKenwood
" Mettie (Wid Willie H) r2624 Canterbury Dr
" Seymour D (Doris M) retd h544 Alderbrook Dr
Hixon Ann Mrs med asst Robt Richardson r2450 Whitewood Dr
" Calvin C (Ann) mgr Codding Magowan Wilkey & Marocco Ins h2450 Whitewood Dr
Hixson Harold rancher r2375 Corby Av
" Howard D lab r2375 Corby Av
" Mary D (Wid John) retd h2375 Corby Av
" Roy A (Sarah) plmb h2035 Petaluma Hill Rd
Hladecek James J (Lucy A) mgr American Red Cross h4364 Princeton Dr
Hlavac Gerald H dispr City Police Dept r1845 Burbank Av
Hlebakos Kathy ofc sec K S R O Studio r1277 Yulupa Av Apt 5
" Nick (Barbara) h5021 Rincon Av
" Robt (Tomina) masonry contr h3590 Verde Vista Dr
Hlivka Robt P (Carol L) carp h2216 Burbank Av
Hlobil Frank J (Zina) emp Albert Wright Inc h1231 Bertha La
" Zina manicurist Mickey's Beauty Salon r1231 Bertha La
Ho Frances studt r1821 Salem Av Apt 22
Hoag Aletha D Mrs agt Continental Inc h438 1st St
" Edwin retd r438 1st St
" Lorena E Mrs r438 1st St
Hoagland Charles (Grace) pharm Drug Giant h6556 Bridgewood Dr
" Sylvia Mrs r1855 Petaluma Hill Rd
Hoaglin Clarence h974 Darlyn Way
Hoaglund Barbara J Mrs ofc sec Rietz Mfg r3386 Santa Rosa Av
Hoardon Cecile G (Wid Jack) retd h131 Lincoln St
Hobart Danl E r2048 Elizabeth Av
" Ethel h122 North Star Dr
" James H (Eileen E) prntr Press Democrat Publ h2053 Humboldt St
" James L r2048 Elizabeth Av
" Leon J (Dorothy W) (Plaza Rexall Drug Store) h2048 Elizabeth Av
" Sales Agency (Marcus A Happ Gary Lytle) food mach 324 W College Av
" Sandra J studt r2053 Humboldt St
Hobbs Henry E (Gayle L) carp h656 Middle Rincon Rd
" Jack C (Samarita) plstr Jack Diamond h1840 Beachwood Dr
" Tom H (Evay B) h1501 Hearn Av
Hobensack Roland H (Kathlene S) h410 Hillsdale Dr
Hoblit M D (Genevieve) retd h461c Las Casitas La
Hobson Adeline J Mrs cook Manry's Consensus Cafe h526 B Street Apt K
" Keith C (Jeanne M) emp Pac Tel h923 Tranquillo Calle
" Patricia studt r923 Tranquillo Calle
" Rosemary E (Wid Willis M) ofc mgr Crown Parts & Mach Wks h605 Speers Rd
Hoburg Inga N Mrs h1132 Humboldt St
" M Patricia r1132 Humboldt St
" Mason M (Joline) dept mgr Bishop Hansel Ford r5307 Spain St
Hochstetler Austin (Leah) mgr Purity Store h2229 Hillside Dr
Hockenhull Leroy (Louise) carp Homes Of Cal h1113 Summerfield Rd
" Robt S (Dorothy V) emp Speedspace h1226 Kodiak Ct
Hocker Jill Mrs r2147 Grace Dr
Hockett Laura Mrs h3376 Santa Rosa Av
Hocking Wm H Jr (Helen M) aud State Bd Of Equalization h5426 Carolyn Av
Hocomb Eliz h215 South E St
Hodapp Building (Merriwell M Hodapp) 201 Montgomery Dr
Hodapp Merriwell M (Nancy H) Public Accountant 201 Montgomery Dr PO Box 996 Telephone 546-3612 h2215 Gainsborough Av Telephone 546-5183
" Nancy L Mrs ofc sec Merriwell M Hodapp r2215 Gainsborough St
" Nettie retd r549 Greenwood Dr
Hodcarriers & Laborers Union Local No 139 Al Deroze Business Rep 1710 Corby Av
Hodder Herbert F slsmn h526 B Street Apt C
Hodge Robt (Judy) emp Argus Courier Paper h2374 Piner Rd
" Thos W Jr (Geraldine H) plant eng Pac Tel h4711 Granada Dr
" Walter H (Eliz) retd h442a Las Casitas Ct
Hodges Alice poster Redwood Empire Title r2028 Piner Rd
" Bessie M (Wid John H) retd h919 Hopper Av
" Edw (Hodges Tire) rSebastopol
" Fred A USA r2028 Piner Rd
" Gorman B (Ruth M) contr h744 Santa Ana Dr
" Irene retd h2619 Midway Dr
" Patricia Mrs h419 Bosley St
" Sam (Alice) mech h2028 Piner Rd
" Thos S (Beverly A) slsmn Bischoff's h5435 Carolyn Av
" Tire (Edw Hodges) 130 5th St
Hodgin J Lester (Emma) retd hRear 3150 Hoen Av
" John (Mary C) head custdn Santa Rosa Sr High Sch h208 Yates Dr
" Ronald J ofc mgr Lane Sup r1582 North St
Hodgson Carl tech Sonoma State Hosp h348 W 9th St
" Eva H (Wid Leland) retd h112 Walnut Ct
Hoe Wm M studt r2231 Francisco Av
Hoeckele Harold F (Florence) custdn h1038 Wild Rose Dr
Hoecker Rudolf A carp h2231 Francisco Av
Hoefer Delores M Mrs key punch opr Optical Coating h1135 Valerie Way

Edith and Robert Henry
Owners
All Major Credit Cards Accepted
VALIDATED PARKING
525 5th Street Call 546-2600 Santa Rosa

HENRY'S FLOWERS

BOB PRICE'S
Automatic Transmissions
Phone
542-0303
Repairs With Know How
Santa Rosa Hydra-Matic Service
104 College Avenue
Santa Rosa

Boatland Of Santa Rosa
FISHING • SKIING • CRUISING • PLEASURE
3383 Airway Drive, Santa Rosa
Phone 542-1210

COLLEGE VIEW NURSERY SCHOOLS
2427 Professional Drive, County Administration Center, Santa Rosa
PHONE 545-6400
399 College View Drive Near Shopping Center, Rohnert Park
PHONE 795-7816

Hoeft John L (Beatrice E) chf deskmn Pac Tel h6302 Melita Rd
" John W studt r6302 Melita Rd
Hoeh Charles (Irene B) retd h2219 Yulupa Av
Hoehn Milton H (Hazel A) instr Santa Rosa Jr College h1947 Steele La
Hoel Berger (Ellen) sls rep Burroughs Corp
" Fred B (Ramona R) tech County Photo Reproduction h877 Hopper Av
Hoenig Monty D (Alexis) sls rep Burroughs Wellcome h6233 Bridgewood Dr
Hoeppner Lena r108 10th St
Hoes Harrison E tech County Surveyor rSonoma
Hoeye Mabel (Wid Homer) retd h113 El Crystal Dr
Hofeditz La Verne D Jr (Margt C) dist marketing supt Greyhound h2521 Creekside Rd
Hoff Ida (Wid Martin) retd h2659 Victoria Dr
" Sue J studt r716 Humboldt St Apt 6
Hoffenberg Dan (Floris) archt Steele & Van Dyk & Assocs
Hoffer Robt J (Sylvia) whsemn Bessone Sup h2037 Orchard St
Hoffert Don M (Pamela) tech Hamilton Afb h545 Trowbridge St
Hoffman Alf J (Virginia A) driver Made Rite Sausage h2135 La Paloma Av
" B W r1885 Santa Rosa Av
" Cathy slsmn Parklane Hosiery
" Claudia ofc sec Heart Assn Of Redwood Empire r602 Mc Connell Av
" Cora r201 South E St
" Dan D USN r806 Carley Rd
" Gene emp Alpha Electronics rBoyes Spring
" Harold (Claudia) carp h602 Mc Connell Av
" Hoarold W (Karen S) emp Courtsey Mobile Homes h822 West Av Apt 6
" Jim (Karen) h2040 Stony Point Rd Apt 4
" Kathleen L escrow processor Wells Fargo Bank r2340 Humboldt St
" Kathleen L Mrs legal sec Parker Leahy & Tivio
" Margt r1885 Santa Rosa Av
" Michl h1333 Steele La Apt 671
" Molly K Mrs retd h201 South E St
" Peggy Mrs opr Imperial Hari Designs rPrinceton Dr
" Roy (Peggy) emp De Paul Paving h627 Sunny Manor Way
" Roy C (Peggy J) h4342 Princeton Dr
" Theo S chf laby tech Sonoma Community Hosp h2808 Iroquois St Apt 4
" Valentine retd h394 El Centro Way
" Wm O (Della K) electronics tech Optical Coating Laby h2171 Range Av
Hoffmann Archie D (Mary L) supt Cooper & Towery h806 Carley Rd
Hoffschinder Dorothy Mrs h972 Colorado Blvd
Hoffschneider Elsie bkpr Pisenti & Brinker h2806 Yuma St

Public Utility Services

HOFFSCHNEIDER
" Mark R (Barbara) mach Santa Rose Mach Wks h524 Humboldt St
Hofland Cornelius (Elaine M) coml fishermn h418 Ricardo Av
Hofsaes Wm G policemn City Police Dept h1265 Ripley St
Hogan Dolly h1117 Humboldt St
" Jacqueline clk County Aud- Controller rHealdsburg
" Marie Mrs ofc sec Simplified Business Serv h3426 Idaho Dr
" Michelle ofc sec Pfister & Schmoll Inc
" Paul T (La Rose Hotel) h517 Garfield Park Av
" Pauline (Wid Wm M) (La Rose Hotel) h318 Wilson St
" Ruby studt r1855 Petaluma Hill Rd
" Sherri A sec Mitchum Jones & Templeton h1324 Edwards Av Apt D
" Thos F (Marie) consultant Simplified Tax Serv r3426 Idaho Dr
" Timothy M (Kath) (La Rose Hotel) h4520 Ranchette Dr
Hoggarth Harold (Gracie E) retd h1221 Jennings Av
Hogh Anthony (Agnes C) firemn USA h1149 Lance Dr
" Karolyn P clk Metropolitan Life Ins r1149 Lance Dr
Hogland Gordon (Yvonne) emp Speed Space hRear 3825 Sebastopol Rd
" Ray P lab County Rd Comnr rGeyersville
Hogoboon Louis (Eliz) barber Hogo's Barber Shop h52 Shady La
Hogson Nadine Mrs h744 Boyd St
Hogue D Emerson (Harriett E) sec-mgr Sonoma County Dairy Herd Assn h2365 Meyers Dr
" Edith H retd h1021 Orchard St
" Gary M h4041 Sacramento Av
" Irene h544 El Centro Way
Hoiem Bruce E studt r4307 Deer Trail Rd
" David R studt r4307 Deer Trail Rd
" Russell (Aleen V) (Qualitone Photo Processing) h4307 Deer Trail Rd
Hoisington Edith C (Wid Wm) h448 Klute St
Hokans Mary A (Wid Karl I) retd h2054 Illinois Av
Hoke Gondol E chiropractor 350 College Av h1129 St Helena Av
Holaday Glennadene studt r759 Dutton Av
" J Clayton (Mary M) tech Sonoma State Hosp h759 Dutton Av
" Janice M r759 Dutton Av
Holaway Russell D (Margt M) custdn Santa Rosa Sr High h709 Leo Dr
Holbek Erik (Miriam) bldg designer 813 Cherry St Rear h813 Cherry St
Holben Efton h2650 S Dutton Av
Holbrook Donald E (Polly) reporter County Court No 2 h50 Brighton Ct
" Ethel I (Wid Leo J) h123 El Crystal Dr
" Ferman F (Mayzeam) emp Cal Wood Products h6347 Sonoma Hwy
" Geo (Ilene) sawyer Industrial Serv & Sup rHealdsburg

DEAN WITTER & CO., Incorporated
STOCKS—INVESTMENT SECURITIES—BONDS
Member of New York Stock Exchange, Pacific Coast Stock Exchange
733 FOURTH STREET SANTA ROSA PHONE 546-2655

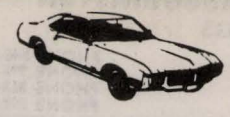

NILES BUICK—OPEL

OUR 33rd YEAR

SEE PAGE 3 BUYERS' GUIDE



965 Santa Rosa Avenue, Santa Rosa **Phone 545-6611** CHARLES E. NILES

HOLBROOK
" Hollis L (Marie) dentist h4607 Sullivan Way
" Joanne Mrs waitress Manry's Consensus Cafe
" Wm N (Betty) (Pioneer Auto Dismantlers) r841 Mc Minn Av
Holcomb Cecil (Leona C) bartndr Bamboo Rm h1400 Jennings Av
" Earle P h1333 Steele La Apt 304
" Harold C (Margo I) retd h3065 Rocklin Dr
" Jerry retd r437 Carrillo St
" Joe B (Melva L) retd h3505 Stony Point Rd
" Verna E Mrs speech therapist County Schools h4940 Sonoma Hwy
Holden David J (Maureen E) eng National Controls h134 Sandalwood Ct
" Donald h3455 Verde Vista Dr
" W C (Anne) retd h3455 Santa Rosa Av Sp 36
Holder Robt h1246 Kathy Way
Holdrich Fred (Bertha) retd h1910 San Miguel Rd
Holdsworth Raymond E (Dorothea) retd h713 Parkside Dr
Holgate Leslie L Jr (Mary A) mtcemn Speedspace h1039 Russell Av
Holgerson Ruby H (Wid Charles L) retd h1259 Clover Dr
Holiday Apartments Mrs Wilma Reeder Mgr 2755 Ventura Av
" Bowl (Stan E Bauman) bowling lanes 280 Reservoir Dr
" Bowl Coffee Shop & Lounge (Stan E Bauman) 280 Reservoir Dr
" Codany (Dorothy L) h620 Ware Av
" Inn (Lee Jenkins) 3345 Santa Rosa Av

HOLIDAY MOBILE HOMES, Adrian E Scharlach Pres, Mobile Home Manufacturers, 915 Piner Rd, Tel 544-3133

" Motel (Mrs Cecelia J Grener) 1390 Santa Rosa Av
Holladay Wm N (Ethel M) retd h1763 Manor Dr
Holland Al (Shirlee) clk Gourmet Hse Delicatessen & Liquor rWright St
" Alf L (Shirley) driver H R Gantner Inc h1417 Monroe St
" Ardith C Mrs (Santa Rosa Secretarial Service) r1141 Neale Dr
" Bernadetta (Wid Walter H) retd h307 Lincoln St
" Calvin E (Phyllis M) supvr Western Elec h926 Humboldt St
" Charles cook Arctic Circle r4764 Sunshine Av
" Charles E (Ardith C) slsmn Utah Woolen Mills h1141 Neale Dr
" Clarke studt r1417 Monroe St
" Cleaners (Leo J Jr And Mrs Jeanne M Cooper) 700 Sebastopol Rd
" Geo (Mild) dist mgr La Salle Univ h3346 Claremont Ct Apt 4

HOLLAND
" Jane studt r101 Elliott Av Apt 9
" Maxine dep County Probation Dept r2014 Beverly Way
" Sandra studt r4764 Sunshine Av
Hollbrock Richd bartender Castle Club r1390 Santa Rosa Av
Holleman Dorothy Mrs slswn Singer Co rSebastopol
Hollenbeck Clifford J (Mary A) h804 Liana Dr
" L h100 Coronado Cir
" Saml T (Ellen E) retd h2205 Magowan Dr
Hollenkamp Bernice h1265 Pacific Av Apt 2
Hollenstain Alma clk-typ Sonoma Community Hosp r1515 St Francis Rd
" Leroy (Alma) supvr State Farm Ins h1515 St Francis Rd
Holley Bernadette Mrs h1660 Dutton Av
Hollidge Geo H (Mavis B) instr Santa Rosa Jr College h2313 Murdock Dr
Hollinger Francis L (Joan A) awning installer h1009 King St
Hollingstad Helen Mrs h101 Pear La
Hollingsworth Leonard M (Frances E) constn wkr Arth B Siri h1115 Valerie Way
" Mark USA r1115 Valerie Way
Hollis Laura retd r522 Faletto Ct
Hollister Paul G (Ivy I) field mgr Engineering & Grading Contrs Assn h3335 Cypress Way
Hollman Michl studt r2020 Linwood Av
" Wm (Irene) pntr Nelson Co h2020 Linwood Av
Holloway Anthony (Judith) emp British Motors h2533 Petaluma Hill Rd
" Charles C emp United Parcel Serv r7860 Anthony Av (S)
" Donna J Mrs dispr City Police Dept h2636 Cactus Av
" E J emp State Dept Of Human Resources h633 Cordelia Dr
" Geo W (Dorothy M) mgr House Of Fabrics h417 Orchard St 417 Orchard St
" Grover (Carol) h4545 Rinconada Dr
" Hilda K Mrs (Holloway's Texaco) r2735 Hidden Acres
" John (Caroline) h4453 Yukon Dr
" Louis B (Hilda K) (Holloway's Texaco) h4185 Santa Rosa Av
" Margt waitress Thrifty Drug Store
" Vernon (Frieda) retd h9 Pierson St
Holloway's Texaco (Louis B And Mrs Hilda K Holloway) 4185 Santa Rosa Av
Holly Danl P (Barbara J) slsmn Baldwin's h775 Nebraska Dr
" Hope (Wid Richd) bkpr Franco Am Bakery r131 9th St Apt C
" Richd P (Anna) tech American Optical h2333 Yulupa Av
Hollywood Food Center (Douglas Painter) 1942 Rose Av
Holm Fred R (Niki) retd h3089 Marlow Rd

SONOMA MORTGAGE COMPANY

A DIVISION OF WELLS FARGO BANK

1701 FOURTH STREET, SANTA ROSA, CALIFORNIA 95404

PHONE 546-3310

HARALSON CONTRACTORS

Additions - Alterations - Remodeling

1100 Edwards Avenue, Santa Rosa Phones 544-2489 or 545-8274

HENDERSON'S
MEN'S CLOTHING
TUXEDO RENTALS
BANKAMERICARD AND MASTER CHARGE
517 4th Street, Santa Rosa
Phone 542-3028

THOMPSON CLEANERS
BETTY and JESS EZELLE
PHONE 545-4172
4040 MONTGOMERY DRIVE
SANTA ROSA

SANTA ROSA SAVINGS AND LOAN ASSOCIATION
HOME LOANS—INSURED SAVINGS
HEAD OFFICE: 835 4th STREET, SANTA ROSA PHONE 545-2525
BRANCHES: 501 BROADWAY, SONOMA PHONE 996-1081
325 MAIN STREET, LAKEPORT PHONE 263-5401
999 GRANT AVENUE, NOVATO PHONE 892-2401

Holman Anthony (Nina) retd h1800 Austin Way
" John chem h3339 Claremont Ct Apt 2
" L Warren (Beatrice S) retd h3005 Marlow Rd
" Linda Mrs waitress The Pick Up
" Mamie (Wid John) h933 Edwards Av Apt 14
" Robt mech United Auto Center r1575 Fulupa
" Robt M atndt Mayette Serv r621 King St
" Ronald therapist Carl E Anderson r5275 Yerba Buena
" Russell F (Bobbie) slsmn Red Wood Oxygen Equip h621 King St
" Shelton Mrs sls clk Penney's h3365 Princeton Dr
" Steven studt r2441 Grahn Dr
" Wm E (Shirley) child welfare wkr S F County h135 Lincoln St
Holmberg Albert E (Patricia L) driver Titan Trans h802 Spencer Av
Holme Lola B Mrs dept mgr Grant's h417 Trowbridge St
Holmes Bart B (Sharon B) emp State Farm Ins h980 Sunset Av Apt 7
" Charlotte (Wid Walton) retd h1551 Pacific Av Apt 3
" Douglas L (Janice K) (Doug's Body Shop) h130 Lincoln St
" Earl J retd h619 Polk St
" Evalyn J Mrs asst sec Summit Sav & Loan r4629 Circle Dr
" Gail clk-typ US Emergency Preparedness Ofc r2252 Alvarado Av
" Herman J (Ilott D) retd h727b Beaver St
" Hugo (Mildred) h2019 Petaluma Hill Rd
" James retd r4162 Santa Rosa Av
" James emp United Parcel Serv rRohert Park
" James D (Linda) whsemn Independent Whol Drug Of Santa Rosa r54 Larkfield Maples Ct
" James J (Merrill M) (Mayette Pharmacy) h3447 Montgomery Dr
" Janet bkpr Mayette Pharm r3447 Montgomery Dr
" John M USN r3447 Montgomery Dr
" John M (Irene) vet U S Dept Of Agrl h3847 Oak Glen St
" Le Vell (Alice) tchr Sonoma State College h1053 Dutton Av
" Mertha retd h193 Blue Jay Way
" Mildred M Mrs typ Sonoma Community Hosp r2019 Petaluma Hill Rd
" Opal L ofc sec Sonoma County Realty h1519 15th St
" Robt C (Maxine) electn Reliance Enterprises h1117 Rutledge Av
" Robt E (R Marilyn) tchr Sonoma State College h2426 Neotomas Av
" Rosemary smstrs Mayan Imports r619 Oak St
" Scott (Lou) merchant seamn h2252 Alvarado Av
" Tena R (Wid David H) retd h202 Talbot Av
" Thorne W (Virginia) retd h2013 Rolling Hill Dr
" W T h515 Calistoga Rd
" Will H (Joette) h3447 Hoen Av
" Wm R (Evelyn) emp Fluor Products h4692 Circle Dr
Holmgren Mildred Mrs retd h903 Sonoma Av Apt C
Holrod Kath retd h537 B Street Apt 5
Holroyd A Mrs h1539 Range Av Apt 1
Holsinger Lloyd h4984 Canyon Dr
" Richd M (Muriel) tchr Herbert Slater Jr Hi Sch h2304 Westview Way
Holst Ann S psychiatric tech Sonoma State Hosp r3028 Carvel Dr
" Harold r112 Brown St
" Harold E (Juanita) retd h3479 Spring Creek Dr
" James R Jr (Marian F) custdn Bishop Hansel Ford h2019 Burbank Av
" Mildred H psychiatric tech Sonoma State Hosp h3028 Carvel Dr
" Ralph H (Anna) groundsmn State h727 Louisa Dr
" Robt P USAF r3028 Carvel Dr
Holstead Gay h1529 Range Av Apt 1
Holsten David W (Patricia) mach Press Democrat Publ h1521 Ridley Av
" David W (Patricia J) h1333 Steele La Apt 109
" Theo K (Beverly E) emp Hamilton Afb h2623 Navajo St
Holt Charles D (Patricia) driver Modern Septic Tank Serv hRear 4390 Price Av
" Charles L (Carolyn J) emp Mare Island h1075 Del Port Av Apt 4
" Clarence (Fern) retd h3444 Montgomery Dr
" Edith M Mrs (Holt's Used Clo Store) r488 Kay Mar Way
" Jack L (Dorothy) aud State Dept Of Human Resources rSanta Rosa
" James C (Flora E) dep sheriff County Sheriff h527 Spencer Av
" Jess D (Pat D) (Holt's Marine) h143 Dover Ct
" Leslie E Mrs clk Coggins Fence Sup r833 Colorado Blvd
" Marguerite Mrs retd r612 Codding Dr
" Marjory D (Wid Henry W) nurse Sonoma Community Hosp h2428 N Slater St
" Max L (Phyllis I) mfr agt Brown Shoe h630 Parkside Dr
" Patk L (Corrine) slsmn Famous Schs h4660 Sullivan Way
" Robt S (Leslie E) framemn Pac Tel h833 Colorado Blvd
" Thos E (Faye R) chef Santa Rosa Jr College h3355 Montgomery Dr
" Thos M h3456 Anderson Dr
" Wm millwright h2800 Hardie's La
" Wm R (Edith M) (Holt's Used Clo Store) h112 7th St
Holt's Used Clothing Store (Wm R & Mrs Edith M Holt) 333 4th St
Holten Amanda C (Wid Richd R) claims asst State Dept Of Emp h518 Earle St
Holton Dorothy nurse Memorial Hosp h202 South E St
Holtz Bruno (Bruno Holtz Pet Foods) h1229 Pacific Av Apt 32
" J Robt (Joyce L) tech Sonoma State Hosp h783 Southwood Dr
Holtzen Peter D (Merle E) bkpr Mitchell Jones & Templeton h5029 Harville Rd

HOLTZEN SUNSET MANOR (Ada M Holtzen), Delightful Home For The Aged, Varied And Special Menus Congenial Companions, Crafts Hobbies, Workshop, Quiet Restful Atmosphere, 410 Matheson, Healdsburg, Tel 433-4661

YEAGER'S
CARRIAGE HOUSE
2503 CLEVELAND AVENUE, SANTA ROSA

PHONE (707) 544-1776

Holtzman Ingrid M Mrs h241d Farmers La
" Wilmer R admn asst US Dept Of Agrl h1522 15th St
Holway James D (Marlena) formn Siri Constn h190 Maria La
Holy Spirit Catholic Church Rev Danl Mc Carthy Pastor 1244 St Francis Rd
Holybee Thos H (Caroline) retd h417 Macklyn Av
Holz Elmer A (Martha P) retd h2055 Marsh Rd
" Vonna L tchr Matanzas Sch r2055 Marsh Rd
Holzworth Gervas E (Charlotte M) driver Bordens h1170 Harvard Dr
" John (Eliz L) retd h59 Coronado Cir
" Michl studt r1170 Harvard Dr
Homa C h220 Hermosa Cir
Homann Percy (Adell) retd h918 Temple Av
Homback Wm A (Josephina) retd h436 Pheasant La
Home & Business Construction Joe Nizibian Mgr 1510 4th St
" Sweet Home Antiques (Mrs Myrtle A Mc Carcy) 808 Orchard St
Homer Jean M Mrs ofc sec USA Civ Defense Region 7 r717 Beaver St
Homes Betty L supvr Pac Tel h1158 Humboldt St
" Guy R retd h975 Kenmore La
Honeywell Ruby M (Wid Rice R) h1007 Spring St
Hongo Linda r2727 Tachevah Dr Apt 8
Honzik Charles J (Christine F) retd h3029 Midway Dr
" Frank (Agnes M) retd h1129 Baird Rd
" Richd C (Judy A) cost atty Optical Coating h2175 Floral Way
" Roger (Susan) slsmn Conklin Bros rHealdsburg
" Tony (Mildred M) (Clydad Furniture Upholstering) h1840 Mendocino Av
Hood Edith F (Wid Kirk G) retd h116 Brookwood Av
" Herbert S (Loretta) constn lab h928 Corby Av
" Kenneth A (Lucille) mtcemn City Park Dept h1926 Grosse Av
" L Earl (Marie) appraiser County Assessor h474 Richmond Dr
" Mallory B (Ardis S) (Dermott Hood & Cutler) h5841 Monte Verde Dr
" Marilyn A studt r474 Richmond Dr
" Mary M (Wid Sam B) slswn Elizabeth's Flamingo Shop h3659 Hacienda Dr
" Montess E typ Sonoma County Abstract Bur r18829 Sonoma Hwy
" Thos A cosmetologist h4191 Miles Av
Hook Connie nurse h2044 Mendocino Av Apt 33
Hookins Mitchell A (Barbara) clk Nwp Rr h4740 Londonberry Dr
Hooks Geo E (Anita V) retd h2120 East Haven Dr
Hooper Ronald D (Inge) clk Mc Carthy's Pharmacy h175b Eddy Dr
Hoover Charles D eligibility wkr Sonoma Community Hosp rHealdsburg
" Charles I servmn Artic Refgr r3751 Kansas Dr
" David studt h937 Mendocino Av
" Dolores ofc mgr Artic Refgr r3751 Kansas Dr
" E Dwight (Martha S) sls rep Will Ross Inc h1255 Parsons Dr

HOOVER
" Eva J (Wid Henry F) retd h220 Carrillo St
" Isabelle M (Wid Hubbard) wrtr h701a Monroe St
" Mary r1300 Ludwig Av
" Myles A (Dolores A) (Artic Refgr) h3751 Kansas Dr
Hope Bob (Hazel) retd h481 Kay Mar Way
" Finn (Mildred) retd h1409 Mc Minn Av
" T W (Doris) h1533 Range Av Apt 1
Hopkin Donald J (Barbara A) lab Oakmont Bldg h2819 Stony Point Rd
" Larry V studt r3466 Cypress Way
" Vernon H (Evelyn L) driver Foremost Foods h3466 Cypress Way
Hopkins Betty clk County Assessor
" Clinton (Janice) h3347 Sonoma Av
" Eug M (Kath) constn wkr h3803 Finley Av
" Frances C (Wid Francis) retd h39 Coronado Cir
" Fredk W (Ellen D) retd h5306 Monte Verde Dr
" Geo H (Helen D) sys analyst City h301 Mayfield Dr
" James retd h449 Nannet Av
" Joseph (Hettie) gdnr h3803 Finley Av
" Kathy aide County Head Start Project r3803 Finley Av
" Leland (Marie) tchr h442 Lucas Cir
" Lloyd slsmn R C Cola Beverage rSebastopol
" Marion L (Clotiel) h1115 De Turk Av
" Michl R (Joyce E) emp Basalt Co h601 Southwood Dr
" Ralph retd r430 W 8th St
" Ruth Mrs retd h24 Pierson St
" Terry F studt r601 Southwood Dr
" Thos H (Dorothy) drftsmn Fluor Products h441 Oak Lake Av
" Wanda r1145 Brush Creek Rd
Hoppe Bernice S (Wid Herman F) retd h600 Plum Dr
" Dale G (Beverly) instr General Elec Med Div h1195 Mc Connell Av
" Geo (Eleanor) mgr Sonoma Apartments r865 Sonoma Av Apt O
" Harold J (Joyce P) (Pacific Sanitary Disposal) h96 Eton Ct
" Maurice G v-pres Rawly's Inc rBox 89 Monte Rio
Hopper Alice B (Wid Wm) h636 King St
" Geo (Eleanor) mgr Sonoma Apartments h865 Sonoma Av Apt O
" Paul A retd h2141 Sunrise Av
" Werlye r1855 Petaluma Hill Rd
" Wm E (Pat C) sec First Cal Title Co h2432 Thomas Dr
Hoppes Laurence B (Betty) USAF h80 Hendley St
Hoppin Jo Mrs legal sec Geary-Geary & Shea r512 Jack London Dr
" Ray L (Betty) slsmn h512 Jack London Dr
Hopson Richd h1300 Yulupa Av Apt 8
Horbart Roger (Cheyneya) emp City h617 W 8th St
Horcher Jakob (Eliz) mach opr Speedspace h219 Dover Ct
Horde Ivery Rev (Ethel) pastor h4655 Badger Rd
Horder Herbert L (Mary) retd h4970 Badger Rd
" John R USN r4970 Badger Rd

CARNIGLIA INSURANCE AGENCY
ESTABLISHED 1930
Insurance—Appraisals—Property Management
461 College Avenue, Santa Rosa
Phone 546-0630

CABLEVision
"Better Television By Cable"
Phone (707) 544-7337
1045 College Avenue, P.O. Box 1150
Santa Rosa 95402

SANTA ROSA FURNITURE CO.
Serta
MATTRESS and BOX SPRINGS
Where Good Furniture Is Not Expensive
LOOK FOR THE BILTWELL LABEL
4th and A Streets, Santa Rosa Phone 545-1901

GEORGE L. RICHARD-Realtor
Homes—Farms—Ranches—Income Property Management
"MULTIPLE LISTINGS"
2794 4th Street, Santa Rosa Phone 542-3207

FINE CLOTHING FOR MEN AND BOYS
Town Tailors Since 1882
FOURTH AND D STREETS "YEARS OF FRIENDLY SERVICE" PHONE 542-8500

Horgan Eug F (Muriel) h108 Earle St
" Muriel Mrs asst mgr See's Candies r108 Earle
Horn Chester K (Lyda M) carp h3611 Princeton Dr
" Dale (Claudia) h3 Woodwardia Square
" Dale (Glaydia) custdn Young Am House h826 Tupper St
" Elmer H (Ruth T) pharm Thrifty Drug Store h1260 Phyllis St
" John F studt r1260 Phyllis St
" Ruth nurse Maralie Convalescent Hosp r1260 Phyllis Dr
" Vern h1442 Rose Av
" Wm studt r1332 Parsons Dr
" Wm E (Jane C) br mgr Business Mens Assurance Co h1332 Parsons Dr
Hornback Donald (Shirley) lab h868 2d St
Hornbeck Gerald E (Betty J) slsmn Mutual Grocery h919 Olive St
Horne Dora Mrs waitress Denny's h2826 Papago Ct Apt 4
" Earnest (Marylin) h731 North St
Horner Josephine Mrs clk County Assessor r723 Humboldt
" Olive E Mrs nurse Rone Hosp h664 Tupper St
" Pamela teller Bank Of America rGuerneville
" Richd (Josephine) acct H&R Block h723 Humboldt St
" Richd Jr merchant marine r723 Humboldt St
" Sue clk sten County Planning Comn r723 Humbolt St
" Vernon (Alice) retd h79 Cardinal Way
Horney Mabel r1065 Ludwig Av
" Patricia nurse Sonoma Community Hosp rSebastopol
Hornienko N Mrs retd h1907 Midway Dr
Horning Wallace C (Diane) constn wkr h414 Bosley St
Hornsby Willie D (Carline) emp State Dept Of Sanitation h276 Brey Rd
Horseless Carriage Club (Edson B & Mrs Geraldine Russell) 1910 Sebastopol Rd
Horseshoe Inn (H I And Mrs Neva Jones) tavern 5145 N Redwood Hwy
Horsley Grant B (Cherie) v-pres Warrack Medical Center h3623 Holland Dr
Horst Tillie (Wid Henry) h114 Coachman La
Horsting Al turkey rancher h6685 Sonoma Hwy
Horstman Clarence O (Martha C) retd h1024 Corby Av
Horstmann Clara A (Wid Wm) retd h1680 Humboldt St
Hort Joe H (Helen) h521 Goodman Av
Horton Cheryl studt r1339 Parsons Dr
" Diane studt r101 Elliott Av Apt 8
" Donald C (Ruth L) slsmn Beltone Co h3683 Hacienda Dr
" Donna Mrs clk Don Weiss Baby News Store r1021 Howard St

HORTON EARL L JR (Frances A) Pres Redwood Empire Adjustment Bureau, 1030 2d St, Tel 546-2700 H1339 Parsons Dr, Tel 545-3910

" Glen W (Dona) surveyor h1021 Howard St
" Hal M (Geneva R) retd h436 Deerfield Cir
" Hattie F (Wid Hubert H) retd h1016 Howard St

HORTON
" Lewis H retd h2027 Siesta La
" Lottie C (Wid Harold M) h20 Valleygreen St
" Lynn A (Mildred M) retd h1690 Beaver St
" Robin studt r125 Coachman La
" Ruth L Mrs asst-treas Santa Rosa Sav & Loan r3683 Hacienda Dr
" Walter drftsmn Fredk L Brown r1021 Howard
Horvath Geo Jr (Carol A) emp Golden West Glass h1662 Dutton Av
Hosbach Lester N (Eliz K) retd h1126 Santa Catalina Way
Hoskins Ralph O (Bertha M) retd h1069 Stevenson St
Hosler Danl (Mildred) retd h1055 4th St Apt 4
Hosly Matt retd h411 7th St Apt 9
Hostetter Alan N (Lois M) chiropractor h2231 Vallejo St
" James R (Bernita V) chiropractor 1751 4th St h302 Alderbrook Dr
" Norman S (Dorothy V) retd h1751 4th St
Hotle & McConnell
Owen Hotle, Partner
William H McConnell, Partner
Attorneys-At-Law
816 4th St
Telephone 545-4640
" Owen (Alice G) (Hotle & Mc Connell) h3227 Linwood Av
Houch Helen Mrs h3944 Mayette Av Apt 2
Hougen Charles (Alice) genl contr P G & E h530 Mountain View Av
" Danl R yd atndt City Corp Yard r4948 Hanson Dr
" Dolores Mrs h719 Mendocino Av
" Gotfred A (Margt A) mech Sears h4948 Hanson Dr
" Wm L (Terry) partsmn Bishop Hansel Ford h2138 Midway Dr
Houghton Donald R (Sharon L) (Houghton Produce Co) r300 Burlwood Ct
" Grover (Violet) teamster h2614 Mohawk Dr
" Produce Co (Donald R And Mrs Sharon L Houghton) fruit whol 1012 De Turk Av
" Sharon L Mrs (Houghton Produce Co) r300 Burlwood Ct
Houk Elsa R (Wid Earl F) h1819 Will Scarlet La
" John D tchr Piner Elem Sch h175 Lavell Rd
Houkla Randolph A (Allene) prin Roseland Sch h1029 College Av
Hourigan Pearl G (Wid Francis) h145 North Star Dr
" Steve (Sachi) studt h3523 Stony Point Rd
House Beautiful (James L Wilson) furn 134 Calistoga Rd
" Etta Mrs retd h126 Talbot Av
" Of Charles (Mrs Jacqueline K Domitilli Mrs Mickey Schmidt- Petersen) beauty shop 233 Farmers La
" Of Fabrics Thom E Caldwell Mgr 707 4th St
" Steven A (Thelma) carrier PO h5600 Newanga Av
" Stewart (Adell) h331 Belhaven Cir
" The Richd Hankins Mgr consultants 917 College Av
" Willis G (Elsie L) retd h3420 Moorland

THE BANK OF CALIFORNIA
NATIONAL ASSOCIATION

HOUSEHOLD FINANCE CORPORATION OF SANTA ROSA
J G DROST, MANAGER
PERSONAL LOANS
705 4TH ST
TELEPHONE 542-6262

Householder Bess A retd h3245 Sebastopol Rd
Housel R C (Haze) lbr broker h2574 Linwood Av
Houston Charles C (Mary) retd h621 Pine St
" Mary h28 Nadina Sq
" Mildred S (Wid John E) retd h1153 Beaver St
Houts Mark B studt h500 Sonoma Av Apt H
Houweling Eva L (Wid Richd W) h2149 Humboldt St
" Robt equip opr County Rd Comnr r159 Walnut Ct
" Rose M Mrs mtcemn County Rd Comnr h159 Walnut Ct
" T J Mrs retd h3455 Santa Rosa Av Sp 75
Houwelng Theo J (Angelina) retd h895 Dutton Av
Hovden C h812½ Spring St
" Earl C slsmn h2324 Stonegate Ct
Hoven Robt W (Delores L) production wkr Bergman Mfg h2502 Whitewood Dr
Hovi Olga (Wid John) h614 Carr Av
Howard Al K (Ione H) retd h2306 Northwood Dr
" Anna J (Wid John R) retd h625 Mill St
" Arlene Mrs h423 Pheasant La
" Arth (Dena) retd h3334 Montgomery Dr
" Bruce (Bruce Howard Training Stables) h5000 Carriage La
" Bruce Training Stables (Bruce Howard) 5000 Carriage La
" Casey (Mollie) studt h1002 Humboldt St
" Cecil J retd h515 Beaver St
" Don A (Beverly F) mgr Journey's End Mobile Park r3775 Mendocino Av
" Eva M Mrs retd h303 Farmers La Apt 1
" Fred (Vita V) retd h1260 Martha Way
" Gary L mech Torvick Inc h1159 Hexem Av
" Geo R (Barbara) emp Fluor Products h1841 Ridmar Av
" H h2350 Mc Bride La Apt B4
" Jessie h822 West Av Apt 33
" John T (Empire Electric Co) rWhittier
" Jon A (Dixie L) leadmn Standard Structures h122 Stanford St
" Joseph D (Alice K) v-pres-genl mgr Independent Wholesale Drug Of Santa Rosa r3596 Verde Vista Dr
" Lance driver Northern Cal Glass r2440 Dutton
" Lorine D (Wid Ralph B) babysitter h876 Brigham Av
" Martha Mrs retd r175 Blue Jay Way
" Michele Mrs asst cash Jay Vee r1159 Hixem Av
" Paul W (Evelyn E) plmb Forman Plumbing h2229 Marsh Rd
" Pete (Arlene) emp Santa Rosa Cigarette Serv h1582 Surrey Dr
" Richd E (Mary A) driver slsmn Blue Ribbon Coffee h133 Boas Dr
" Robt J (Roberta M) ofcr Bank Of Am h215 La Crosse Av

HOWARD
" Theo W retd h2501 Midway Dr
Howarth Eug (Carmen) h21 Coronado Cir
" Memorial Park 622 Summerfield Rd
" Park Apartments Roy A Ensmenger Mgr 3820 Sumner La
Howat-Blewitt Agnes retd h5198 Sonoma Hwy
Howdy Ruth (Wid Sam) retd h639 Aston Av
Howe Danl B (Bonita) emp City Hall h1320 Fair Oaks Av
" Keith A (Sharon) sls rep Globe Union h4953 Sea Wolfe Dr
" Lyle E (Gelane) display mgr Emporium h405 Violetti Rd
" Robt retd r1023 4th St
Howell Bill r1333 Steele La Apt 213
" Brenda studt r1208 Mendocino Av
" Charles I (Deanne) clk Toot-N- Tote rGlen Ellen
" Clara L (Wid Ralph J) h144 North Star Dr
" Elsa Mrs recpt John Howell Photography r1615 Cleveland Av
" Ervin H (Shirley K) emp Rawson Drug h1209 Sunset Av
" Esther Mrs mgr Treasure House r5290 Oak Meadow Dr
" James F USA r1127 Sunset Av
" John cln Burbank Clns r1310 Corby Av
" John D (Elsa) (John Howell Photography) h1615 Cleveland Av
" John Photography (John D Howell) portraits 1615 Cleveland Av
" Matthew USMC r1615 Cleveland Av
" Wm USAF r1615 Cleveland Av
" Wm C (Betty) driver Greyhound h3638 Primrose Av
" Wm E (Ruth E) retd h1127 Sunset Av
Hower Geo R Jr (Beverly) sports editor Press Democrat Publ h1112 Utah Ct
Howes Georgia L Mrs h1748 Rose Av
" Gladys h6015 Montecito Blvd Apt 8
" Margt studt r101 Elliott Av Apt 15
Howey Letha retd h26 W 3d St Apt 2
" Letha M (Wid Geo) nurse 238 Boyce r125 Pierson St
Howis James E h825 Wheeler St Apt 105
Howlett Greta D Mrs teller Bank Of America r3770 Oregon Dr
" Lloyd A (Lucille) mgr Cesco Magnetics h2144 Gardner Av
" Lucille Mrs bkpr Purity Chem Products r2144 Gardner Av
" M h400 El Capitan Way
" Michael (Marsha) emp Pharmacon Pharmacy r400 El Capitan
" Paul S (Greta D) civ eng asst State Div Forestry h3770 Oregon Dr
" Phillip J (Diane) emp State Div Forestry h427 Boyce St
" Sharon claims processor Farmer's Ins Group rBoyes Springs
Howlitt Cheryl Mrs ofc sec Lincoln Industries r200 Posado Del Sol (N)
Howse Neville h69 Mark West Springs Rd Apt 5
Hoxie Linda r1709 Wright St
" Steven repr King's Ofc Sups & Equip r1709 Wright St
Hoy Russell R (Hazel L) hod carrier David Jordon & Sons h2676 Victoria Dr
" Van (Union Station)
Hoyle Cecil W (Lucille) retd h19 Glengreen Cir

MEAD CLARK LUMBER COMPANY, Inc.
THIRD AND WILSON STREET, SANTA ROSA
Your Home Owned Yard
Free Delivery to 50 Miles
PHONE 542-4141

WELTI CHAPEL OF THE ROSES

Santa Rosa's Most Beautiful Funeral Home Serving Every Faith Since 1875

Deputy Coroner

Funeral Director

Ample Off Street Parking

1225 SONOMA AVENUE SANTA ROSA

PHONE 545-0880

PEPSI-COLA BOTTLING CO.

BOTTLERS OF PEPSI-COLA - SQUIRT - HIRES - BIRELEYS - BUBBLE-UP

3029 COFFEY LANE, SANTA ROSA

PHONE 542-7536

Hires Rootbeer

INSURED SAVINGS — HOME LOANS

Summit Savings AND LOAN ASSOCIATION

Main Office 90 Santa Rosa Avenue — Phone 546-0544
715 Hahman Drive, Montgomery Village — Phone 546-0544
119 North Main Street, Sebastopol — Phone 823-7411
3300 Jefferson Street, Napa — Phone 255-3310

HOYLE
" Pat (Susan) h1464 Manzanita Av
Hoyt Eliz (Wid Pat) h538 Riley St
" Kathy studt r1821 Salem Av Apt 33
" Millard Mrs lndry mgr h1216 Glenn St
" Myrtle M Mrs retd r157 North Star Dr
" Wm H (Anita C) emp Hickory Pit h2632 Mohawk Dr
Hrinsin Anthony (Anna) retd h1061 Sunset Av
" Helen A ofc wkr Genl Hosp r1061 Sunset Av
Hruby Rodney G (Shirley I) whsemn C & D Battery h3295 Moorland Av
Hrusecky Steve studt r3736 Oregon Dr
" Steve M (Helen A) repr Kunz Lndry h3736 Oregon Dr
Hub The (Claude And Mrs Dee Boren Amos Simpson Jim Farley) tavern 533 4th St
Hubbard C M h631 Spencer Av Apt 4
" James D policemn City Police Dept h1609 Kelley St
" Mary h4848 Rockridge La
" Thos C (Helen K) x-ray tech Carl E Anderson h618 Codding Dr
Hubbell Leroy S (Thelma E) retd h425 Carrillo St
Hubbenette Norma nurses aide Southern Nursing & Convalescent Home r7119 Barbi La
Hubberts James K (Marjean) (Sunset Rentals) h541 Los Alamos Rd
" Marjean Mrs laby tech Sonoma County Community Blood Bank r541 Los Alamos Rd
Hubbs Marvin E physical therapist County Dept Of Pub Health r1551 Willowside Rd
Huber Charles J (Esther) v-pres H&C Metal Products h201 Alderbrook Dr
" Edna J Mrs h1225 Jacky Dr
" Harry (Gertrude) retd h1931 Belmont Ct
Huberty Anthony M (Helen M) retd h2027 East Haven Dr
" Donald M (Jean) h4173 Montecito Av
Hubler Irwin E (Opal J) retd h3074 Coffey La
Huckaby Albert H (Alta) driver Idaco Lbr h3815 Elwin La
" J L h1725 Shelley Dr
" Jane I Mrs h6120 Montecito Blvd
Hucke Madolyn clk Sonoma Community Hosp r1044 Modoc Dr
" Walter S Jr (Mary) mech Veale Volkswagen h1044 Modoc Dr
Huckfeldt Edwin L (Billie J) div mgr Channing Co Inc h3379 Princeton Dr
Hucklebridge Theo H (Ruth) consultant County Supt Of Schs h4000 Montecito Av
Huddle Elby (Santa Rosa Saw Repair Shop) r344 Mark West Station Rd
Hudis Milton Consulting Civil Engineer (Milton M Hudis), Serving Santa Rosa And Sonoma County 2110 County Center Dr, Tel 542-8795
" Milton M (Mary E) (Milton Hudis Consulting Civil Engineer) h3438 Verde Vista Dr
Hudnal Gayle Mrs tchr City Bd Of Educ h510 Franquette Av
Hudnall Eunice Mrs maid Rustic Luxury Motel r1247 Petaluma Hill Rd

HUDNALL
" James P (Barbara) leadmn City Water Dept h409 Steele La
" Perry W (Eunice) retd h1247 Petaluma Hill Rd
Hudoff Martha R retd h563 Rosedale Av
Hudren Grace A (Wid Max) retd r1925 W College Av
Hudson Bessie retd r474 Bejay Av
" Bill (Bette) lab h3275 Moorland Av
" Edna Mrs cash Little Italy h509 El Centro Way
" Edw mgr Hardy's Shoe Store rHoliday Motel
" Estelle E slswn K Sanford Co h1413 Spencer Av
" Esther V (Wid Clyde V) retd h1942 Creekside Rd
" Glenn E (Maxine M) carp Post Engineers h4721 Occidental Rd
" Howard A baker Burlington Bakery rGuerneyville
" John studt r2906 Francisco Av
" Larry E (Linda L) emp Glidden- Durkee h1410 Ridley Av
" Linda dental asst Robt W Bailey r2365 Santa Rosa Av
" May W (Wid C H) retd h617 Mc Donald Av
" Mike studt r2708 Sonoma Av
" Randy h2182 Siesta La
" Roger slsmn Valley Of The Moon Realty
" Roland H (Helen C) dentist 1174 Montgomery Dr h1225 Mc Donald Av
" Ronald E (Yvonne) field rep Geigy Chem h2620 Compadre Dr
" Stan h2365 Santa Rosa Av
" Vern (Margo) carp h2906 Francisco Av
" Yvonne Mrs sten Dept Of Mental Hygiene h2708 Sonoma Av
Hudspeth Dale A (Sheila D) emp Sebastopal City h720 Dutton Av Apt 3
Huehn Theresa h6015 Montecito Blvd Apt 2
Huerby Al (Frances) retd h762 Mendocino Av Apt 15
Huerta Kathleen D (Wid Rodolfo) h4015 Trinity Ct
Huettener Constance retd h1055 4th St Apt 1
Huetter Adam (Rosemarie) h4780 Londonberry Dr
Huey Hung (The Great Wall Restaurant) r2810 Valley Center
Huff Arth J (Marguerite J) retd h2122 Franklin Av
" Arth J (Margt) retd h3124 Loretta Way
" Charles rt slsmn Langendorf Bakeries
" Claude R (Constance) slsmn Langendorf United Bakers h1250 Corby Av
" Dale h2833 Iroquois St Apt 4
" Elva L Mrs nurse Sonoma County Hosp h6228 Melita Rd
" John W (Martha R) serv mgr Rainbow's End Trailer Sls r1817 Franklin Av
" Ramon (Margretta) production mgr Holiday Homes h675 Summerfield Rd Apt 1
" Ruth B (Wid Wm C) r931d Washington St
" Thos E (Barbara) driver United Parcel Serv h1139 Butte Dr
" Warren marine eng h6 Wayside Dr
Huffines Ralph B (Rose V) serv mgr Monroe The Calculator Co h637 Avalon Av

"SPURGE" HENDERSON BAIL BONDS
LOW RATES OPEN 24 HOURS FAST SERVICE
408 Santa Rosa Avenue, Santa Rosa Phone 542-7050

Huffman Anthony R (Ramona F) mech h204 Hampton Ct
" Charles (Eileen) retd h933 Edwards Av Apt 16
" Edw r3468 Brooks Av
" James P (Joan B) (Town & Country Barber Shop) h2613 Sage St
" Margt W emp Bank Of Am h3116 Magowan Dr
" Mason A (Julie K) fire fighter City Fire Dept h2351 Lillie Dr
Huffstutter Geraldine M Mrs ofc sec Eggen & Lance Mortuary h695 Russell Av
Hufft Anna (Wid Loren) h416 Lincoln St
Hufsmith F Robt (Ileta) h252 Belhaven Ct
Hug Kathy clk State Farm Ins r614 Charles St
Hugehs Arthens B (Wid C V) maid El Rancho h943 Frazier Av
Huggard Douglas J (Kathy) h822 West Av Apt 9
" Willie W (Wid Richd) h1518 West Av
Hughes Automotive Service (Charles E Israel) 535 2d St
" Cliff L (Ada R) retd h121 Talbot Av
" Delores tchr City Bd Of Educ h1140 4th St Apt 235
" Elmer G (Sylvia E) mtcemn Rosenberg's h959 Danbeck Av

" Fred G (Judeah R) carp h755 Pine St
" Girard (Angelina) carp h646 Oak St
" Grace L (Wid O C) retd h826 Spring St
" John H (Frances L) retd h1017 King St
" Leo C (Kath) retd h3455 Santa Rosa Av Sp 67
" Lorenzo G (Carmen P) surveyor L G Danny Hughes h1135 Sunset Av
" Michl S r1135 Sunset Av
" Norman D phys 2765 4th St r4130 Wallace Rd
" Raymond E (Janice K) mgr Ray Mtrs h289 Aileen Av
" Raymond H (Edna Mae) (Ray Motors) h538 Mountain View Av
" Silvia E ofc sec Mc Cann-Greene Ins Agcy r959 Danbeck
" Thos A (Helen M) retd h4803 Montgomery Dr
" Wilbur J (Edna A) slsmn The Money Tree Co h276 Jacqueline Dr
" Wm retd r2043 Guerneville Rd
" Wm P (Juanita G) mtcemn h1495 S Wright Rd
Hugill Robt A (Christine) hRear 4036 Sebastopol Rd
Hugo Victor I RETD h1720 Humboldt St
Huitfeldt Herman A (Reba F) bus driver h658 Charles St
" Ragna (Wid Wm) hRear 2116 Humboldt St
Hukill Beverely studt r1821 Salem Av Apt 33
Huks Evelyn retd h84 Cardinal Way
Hulac Vera J (Wid Charles) retd h822 Humboldt St
Hulbert Carolyn ofc sec Teamsters Union Local 980 r2755 Ventura Av Apt 22
" Geo F (Mable E) retd h244 Pear La
" Robt F (Doris) agt State Farm Ins h1212 Caribou Ct
Hulen Phil (Carolyn) emp Touche Ross Bailey & Smart h341 La Crosse Av
Hulett Danl H (Dorothy I) (Stereo-Parti) h1435 Wikiup Dr

Hull Floyd J (Bette G) repr S E Serv Sta h3455 Wallace Rd
" Fred L (Carol A) loan ofcr Summit Sav & Loan h2216 Cheyenne Dr
" Gerald L (Eliz) clk Lucky Mkt h2937 Spring Creek Dr
" H Winston (Charlotte V) retd h209 Rockgreen Pl
" Irene Mrs retd h1128c Slater St
" Laurence A (Virginia M) tchr Steele Lane Sch h2016 Leafgreen Dr
" Leslie D (Aurora) mtcemn Sonoma Community Hosp h617 Madison St
" Leslie J slsmn Borden's r617 Madison St
" M P Night Patrol Service (Marion P Hull) 2631 Valley Center Dr
" Marion P (Ruby A) (M P Hull Night Patrol Serv) h2631 Valley Center Dr
" Mary E (Michelle's Unusual Gifts) r1222 Kathy Way
" Mary E (Wid Marion H) retd h724 Wheeler St
" Minnie (Wid Bailey T) h344 Trowbridge St
" Orville E (Leona) buyer County Purch Agt h323 Mayfield Dr
" Richd H (Marion H) vet U S Dept Of Agrl h2327 Oak Knoll Dr
" Wesley E (Lena M) slsmn Diamond Natl h542 Green Ct

Hullen Peter H (Edna M) retd h2021 Sonoma Av
" Walter G (Sally) eng Pac Tel h1831 Elm Dr
Huller Pres Real Estate (Prescott Huller) 316 Santa Rosa Av
" Prescott (Pres Huller Real Estate) r3146 Loretta St
Hulmer James R (Freya) acct Santa Rosa Memorial Hosp h1188 Mc Connell Av
Hulse Jeff L planner County Planning Comn h699 Russell Av
" Jim surveyor County Rd Dept h2755 Ventura Av Apt 29
Hulsman Charles A (Ruth E) retd h6932 Oakmont Dr
" Lawrence B (Mary A) v-pres Hulsman Transportation Co h1500 Brookside Dr
" Mary A Mrs sec Hulsman Transportation Co r1500 Brookside Dr

" Paul studt r1500 Brookside Dr
" Raymond USA r1500 Brookside Dr
" Transportation Co Walter C Hulsman Pres Lawrence B Hulsman V- Pres Mrs Mary A Hulsman Sec trucking 2658 Santa Rosa Av
" Walter C pres Hulsman Transportation Co h2170 Rogers Way
Human David E (Elsie E) radiological ofcr Civil Defense Dept h2716 Wawona Ct

HUMANE SOCIETY OF SONOMA COUNTY
MARGARET D RICHARDSON
EXECUTIVE DIRECTOR
EXECUTIVE OFFICE
3700 MONTGOMERY DR
TELEPHONE 542-3631
ANIMAL SHELTER
5345 SEBASTOPOL RD
TELEPHONE 542-0882

" Society Thrift Shop Mrs Margt D Richardson Exec Dir used mdse 107 4th St

KING'S OFFICE SUPPLIES & EQUIPMENT, Inc.
PRINTING - OFFICE FURNITURE AND MACHINES - SUPPLIES
BOB HARRIS
PHONE 545-6110
515 5th Street, Santa Rosa

CAMPBELL REALTY
Ranches
Acreage
Homes
Exchanges
1747 FOURTH STREET SANTA ROSA
PHONE 544-5131

BUILDINGS UNLIMITED
(A DIVISION OF NOR-CAL DESIGN GROUP)
General Contractors
Star Metal Buildings — Curoco Metal Carports
Hydro-Spray Automatic Car Wash Equipment
2200 East County Center Drive, Santa Rosa — Phone 544-1277

Residential-Commercial
"Service When You Need It Most"
Dee Jay's
SASH & GLASS
13 WEST THIRD STREET
SANTA ROSA
546-7344

RALPH HAYES
1212 4th St.
545-8806 or 542-0958

VERN LAWSON
1212 4th St.
545-8806 or 539-3228

FRED PERRY
1212 4th St.
545-8806 or 542-1019

LIFE - FIRE - AUTO
BUSINESS INSURANCE - BOATS
SPECIAL PACKAGE PLANS

FARMERS INSURANCE GROUP
Symbol of Insurance Service

Humann Ronald F (Lorain) installer Overhead Door Co Of Santa Rosa h5728 De Sota Dr
Humbert Loren L (Wid Roy E) recpt S R Shoe Co h5132 Oak Park Way
" Lorraine L recpt Santa Rosa Shoe Co h2918 Cree Ct
Humble Helen clk Grant's r896 Middle Rincon Rd
" Jane N r896 Middle Rincon Rd
" Oil Co Herb M Bundesen Distr 2638 Santa Rosa Av
" Vernon G (Helen B) atndt Bud Rose Gulf h896 Middle Rincon Rd
Humboldt Apartments 1158 Humboldt St
Humes C L h1532 Lance Av
" Cecil G (Geraldine) acct h2250 Yucca St
" Charles (Sylvia) installer Western Elec h421 Oak Lake Av
" Harry C (Patricia H) opr California Hwy Patrol h2230 Vallejo St
" Kathy studt r2230 Vallejo St
" Patricia H Mrs clk in chge PO r2230 Vallejo
" Philip E (Alice A) clk PO h3010 Hardie's La
Hummel Eliz Mrs emp Sonoma State Hosp h960 Sunset Av Apt 9
Humphery Powell slsmn Valley Of The Moon Realty r2280 Summerfield Rd
Humphrey Adell Mrs h1201 12th St
" Byron Jr clk P O r1201 12th St
" Donald M (Yvonne) mgr Sotoyome Pharmacy h129 Dover Ct
" Grace Mrs retd r4610 Bennett Valley Rd
" Luella (Wid Ellis) retd h816 Mary St
" Powell (Audrey) mgr Valley Of The Moon Real Est h2280 Summerfield Rd
Humphries Dennis E (Jan E) driver Reed & Gram h390 El Capitan Way
Hundley Eva H (Wid Clarance) retd h148 Pear La
" Glenda counter girl One Hour Martinizing r712 W 9th St
" Jean Mrs h712 W 9th St
Hungerford Walter A (Georgie A) retd h126 Coronado Cir

HUNKE ROBT L (Dorothy), Mgr
New York Life Insurance Co
Crocker Citizens Bank Bldg 50
Santa Rosa Av, Tel 542-3462
H2319 Thomas Dr, Tel 546-1719

Hunkins Arth O (Sandy J) emp P G & E h676 Dutton Av
Hunnicutt Gladys (Wid Jack) retd h336 W 8th St
Hunt Adrian L slswn Lamp Land r3866 Holland Dr
" Albert N (Ruth L) retd h1511 Vallejo St
" Alf J studt r2114 N Slater St
" Bob G (Patricia) repr Menck Sharpe & Dohme Co h5039 Boulder La
" Bonnie R r418 South Av
" Charles G (Wilma) h1246 Impala Ct
" Christian B (Mary L) (Lamp Land) h3866 Holland Dr
" David L (Carmella C) watchmkr Gensler Lee Of Santa Rosa h2114 N Slater St
" Douglas H (Melba) contr h3325 Sonoma Av
" Eliz Mrs (Manry's Consensus Cafe) r295 Shiloh Rd
" Etta A Mrs mach opr Sonoma Community Hosp h1467 Glenbrook Dr

HUNT
" Gary M (Florene R) slsmn Les Vogel Chevrolet h2070 Illinois Av
" John retd r1675 E Foothill Dr
" John L (Darla J) slsmn Purotator h2223 Beverly Way
" Lena r508 4th St
" Lena M Mrs bkpr Bessone Sup h934 Ripley St
" Leroy (Sandra E) meat ctr Fiesta Mkt h5520 Kathleen Ct
" Lois Mrs x-ray tech Robt E Jones rPenngrove
" Madeline laby tech Sonoma Community Hosp rSebastopol
" Martin (Sandra) h3900 Montgomery Dr Apt 1
" Martin J (Dolores) driver Willig Frt Lines r1066 Delport Av
" Preston L (Shirley) whsemn P E O'Hare & Co h130b Carrillo St
" Richd B (Eliz R) dir Learning Skill Center h949 Wyoming Dr
" Richd E (Jo Anne) phys 2765 4th St h5799 La Sierra Dr
" Robt L (Maida F) asst mgr Fluor Products h1835 Tisserand Dr
" Ruth h646 Cordelia Dr Apt 4
" Sandra Mrs emp Santa Rosa Memorial Hosp h1744 Mount Olive Dr Apt 1
" Wm (Eliz) (Manry's Consensus Cafe) r295 Shiloh Rd
" Wm R (Alice G) retd h2312 Westview Way
Hunter A L (Thelma) retd h89 Oriole Way
" Alvin (Aida) instr Santa Rosa Jr College h2130 Hyland Ct
" Arnold C (Rose) retd h1832 Wright St
" Associates Realtors (B Hunter Quistgard) 825b College Av
" David H (Susan) margin clk Irving Lundborg h2418 Mimosa St
" Elaine N (Wid Edw J) retd h610 Nason St
" Herb mgr The Emporium Tire Center h3358 Claremont Ct Apt 4
" Hobart H (M La Verne) with Windsor Inn h2362 Piner Rd
" J Walton (Helen) production mgr Fireman's Fund Of Am Ins h450b Las Casitas La
" James S r1171 Gloria Dr
" Le Roy A (Marie) (Hunter Plumbing) h5034 Boulder La
" Lee (Esther) h47 Vista Ct
" Lois L Mrs opr Beau Monde r446 Humboldt St
" M La Verne Mrs clk Corrick's r2362 Piner Rd
" Marjorie Mrs emp Marketing Research h1009a North St
" Marjorie J Mrs dispr Checker Cab h820½ Orchard St
" O'Dell (Daisy) carp h233 Todd Rd
" Plumbing (Le Roy A Hunter) 5034 Boulder La
" Ronald B (Shirley) supvr State Farm Ins h526 Garfield Park Av
" Shirley Mrs (Shirley Hunter Sch Of Dance) r526 Garfield Park Av
" Shirley School Of Dance (Mrs Shirley Hunter) ballet school 4970 Sonoma Hwy
" T Wesley (Gerri) phys 1150 Montgomery Dr h5236 Montecito Av

Redwood Empire Title Company
TITLE INSURANCE—ESCROWS
545-5130
2995 Cleveland Avenue Santa Rosa 2360 Sonoma Avenue

Asphalt and Asbestos Products
Aluminum Products
Plywoods and Doors
Steel Reinforcing
Nails
LANE Supply, Inc.
BUILDING MATERIALS
620 SEBASTOPOL RD., SANTA ROSA
Plumbing Supplies
Builders Hardware
Paints and Sundries
Plumbing Fixtures
Flooring
PHONE 545-2940

HUNTER
" Thos acct Touche Ross & Co
" Wayne (Bonnie) slsmn Penney's h1121 Slater St
Huntington Eliz L (Wid Harry) h1014 Mendocino Av
" Fredk H (Leona M) retd h419 1st St
" Harry D (Bernice L) retd h454 Sonoma Av
" Harry E (Mary J) formn PO h132 Alderbrook Dr
" Leona atndt Sonoma Community Hosp r419 1st
" Mary M (Wid A E) clk The Flower Shop h242 Benton St
" Robt S (Doris C) phys 1200 Sonoma Av h1129 Murray Ct
" S Ray (Jane) v-pres Forsyth Tire Co h3154 Spring Creek Dr
" Steph R (Cath J) eng Forsyth Tire h904 Beaver La
Huntley Frank B (Dorothy B) retd h4959 Deerwood Dr
" Geo L (Marian K) eng tech County Surveyor h315 Benton St
" Marian K Mrs clk-typ County Planning Comn r315 Benton St
Huntoon Calvin B (Joan M) emp Rietz Mfg h3114 Carvel Dr
Huntsinger E Pauline (Wid Harold H) tchr Brook Hill Sch h1188 Edwards Av
Huntzinger Le Roy E (Phyllis J) (Huntzinger's Plumbing) h722 Palomino Dr
" Paul J studt r722 Palomino Dr
" Roy B (Ava) retd h510 Kay Mar Way
Huntzinger's Plumbing (Le Roy E Huntzinger) Rear 1576 Petaluma Hill Rd
Huot G h1333 Steele La Apt 665
Hurd Blanche h5 Woodgreen St
" Floyd M (Evelyn G) truck driver h926 Aston Av
" Tom (Agnes T) retd h725 Mill St
Hurlburt Max R (Donna L) emp PG&E h2283 Hearn Av
Hurlbut James W (Lavana C) acct Camilli & Goheen h923 Cherry St
Hurley Alvin N (Joellen) asst mgr Lucky Discount Mkt h1174 Evans Dr
" & Associates (James H Hurley) accts 113 Santa Rosa Av
" Edw L (Lillian) driver Superior French Lndry h777 Frazier Av
" Geo A (Ruth H) emp PG&E h516 Palomino Dr
" James (Linda) h138c Lincoln St
" James H (Alice H) (Hurley & Associates) h624 Codding Dr
" Mark E (Barbara R) retd h3133 Claremont Dr
" Mark L Rev bishop Catholic Diocese Of Santa Rosa h3699 Montecito Av
" Patricia Mrs hsekpr St Eugene's Cathedral r2323 Montgomery Dr
" Robt W (Carol I) wldr Rietz Mfg h639 Doyle Park Dr

HURLEY
" Thos C h1173 Wikiup Dr
" Wm H (Ferne L) wldr Kauth Bros h2904 Santa Rosa Av
Hurst Florence bkpr The Flower Shop h637 Maple St
" Gerald W (Beverly) plmb Mc Clahan Plmb h1357 Mc Minn Av
" Lucinda M tchr Burbank Sch h539 Carr Av
" Morris E (Julia R) (Ted's Trading Post) h2285 San Miguel Rd
" Realty (Willard D Hurst) 1100 College Av
" Willard D (Connie W) (Hurst Realty) h168 California Av
Hurt Jack B (Deanna) mech Auto Elec & Carburetor h2814 Magowan Dr
" John (Julia) retd h113 Cardinal Way
" Margt legal sec Geary & Shea h307 South E St Apt 1
" Mildred L (Wid John C) h1423 Velma Av
Hurtgen Jean M clk sten County Farm & Home Advisor Agrl Extension r4255 Woolsey Rd
Hurthere Roger J (Jewel) tchr Rincon Valley Jr High Sch h3411 Spring Creek Dr
Hurts Andy retd r1201 Gloria Dr
Hurwitz Phil (Shirley) h7 Glengreen Cir
Husar Gorden R (Zeffie B) emp Hitchings Lbr h3784 Golden Gate Av
Husarchuk Mike retd h140d Scott St
Husby Gordon S (Phyllis M) v-pres Exchange Bank h3377 Magowan Dr
Huskey Frank firemn City Fire Dept h354 Benton St
" Leo F (Jacqueline) driver Cal Wood Corp h1672 Dutton Av
Husky Alita h2927 Hardie's La
Huson Erma J Mrs dept head Bank Of America h1208 Burbank Av
Hussain Arif elec designer Brokaw & Murakami h888 West Av Apt 10
Hussy Betty Mrs h835 Aston Av
Husted Sarah ins sec Norman Panting rSt Helena
Hustedt Henry A (Anna A) market dir Continental Baking h733 Sucher La
Huston Barbara h6119 Montecito Blvd Apt 9
Hutcheon Dave A (Chris A) dental tech Perfection Dental Laby h3458 Cypress Way
Hutchins Charles A (Irma) prsr Burbank Clns h528 Mountain View Av
" Saml A (Laureen) slsmn Standard Structures h1532 Frederick St
Hutchinson Danny (Mary) msngr Western Union h311 Colgan Av Apt E
" Dorothe D Mrs asst v-pres Sonoma Mortgage Co r3351 Miraloma Dr
" Earl mech Veale Volkswagen r616 Ware St
" Edith Mrs retd h2345 W College Av
" Edw L (Grace) retd h244 W 8th St
" Geo A (Madge S) retd h567 Flower Av
" Kim retd h1140 4th St Apt 228

ZUMWALT CHRYSLER-PLYMOUTH
V.I.P. - Fury - Belvedere - Valiant - Barracuda
Chrysler Simca Sunbeam
Cars for Leasing
TOP QUALITY USED CARS - FACTORY SERVICE - BODY AND PAINT SHOP
955 Santa Rosa Avenue, Santa Rosa
Phone 546-2820

Santa Rosa
Medical & Secretarial Answering Service
1184 Yulupa Avenue
BUSINESS PHONE — 542-3112
RESIDENTIAL PHONE — 542-3112
MEDICAL PHONE — 542-5343

Homes — Ranches — Acreage
Business Property — Rental Agents
In My 50th Year of Successful
Selling In Sonoma County
WE SELL and EXCHANGE
Phones 542-4911 - 542-4912



PEDROTTI
REAL ESTATE
205 Montgomery Drive

JOHNS-MANVILLE JM PRODUCTS
WESTERN BUILDERS-EMPIRE GLASS
COMMERCIAL . . . RESIDENTIAL
Asbestos Built Up — Asbestos Shingles — Asbestos Siding
1121 13th STREET SANTA ROSA PHONE 545-7949

HUTCHINSON
" Shirley O (Wid Martin M) h1838 N Slater St
" Wilbur E (Dorothe D) sls rep Vestal Inc h3351 Miraloma Dr
Hutchison Marie clk Press Democrat Publ rWindsor
Hutt J L h515 South E St Apt 12
" Jerald (Sandy) h16 Nadina Sq
Hutteball Hans C retd h1700 Montgomery Dr
Hutton Bert (Mary) (Hutton Used Cars) h1021 Summerfield Rd
" Bruce L studt r744 Middle Rincon Rd
" Viola G (Wid Lyle) admissions wkr Sonoma Community Hosp h744 Middle Rincon Rd
Hutton's Used Cars (Bert Hutton) 1131 South A St
Hyatt Lester R (Emily K) lab h383 Delores La
Hyde Garnet sht mtl wkr Malm Metal Products Inc rGlen Allen
" Mike mgr Gensler-Lee Of Santa Rosa
Hyepock Herman L (Marie L) iron wkr h3629 Primrose Av
Hyer Wallace L (Marilyn) in chge Occidental Life Ins h788 Hoen Ct
Hyland Carroll S (Agnes) retd h1987 Dowling Ct
" Dorothy M sten r1987 Dowling Ct
" Kiernan R (Jean E) dist atty County h2423 Vallejo St
" Teresa Mrs h1555 Terrace Way Apt 1
Hyman Jay (Sylvia) h89 Coronado Cir
" Marvin Bail Bonds (Marvin C Hyman) 425 4th St
" Marvin C (Sheila) (Merchandise Sales & Loans) h3722 Sacramento Av
" Viola r1855 Petaluma Hill Rd
Hymen Sheila slswn Anita Shops r3722 Sacramento Av
Hynard Grace retd h74 Blue Jay Way
Hynch Kathryn retd r1578 Peterson La
Hynes David (Trudy) emp Pac Tel h1249 Martha Way
Hyslop Eliz Mrs ofc sec US Emergency Preparedness Ofc r433 Deerfield Cir
" Lorison W (Katie) USAF h5108 Parkhurst Dr
Hytha Lee (Vane) h2210 Pierre Dr
I S I Sales Corporation John Burkes Div Sls Mgr 306 Mendocino Av Rm 420
Iacabucci Marie (Village Court Barber Shop) r4346 Mayette Av
Iacopetti Gus L (Sorita) retd h2346 Oak Knoll Dr
" Sorita Mrs (Sorita Speed Wash) r2346 Oak Knoll Dr
Iamonico Anthony retd r70 Elaine Dr
Iannuzzi Vincent A (Mary I) (Vincent's Shoe Repair) h2035 Midway Dr
Ibes Pearl retd r1840 Ridley Av
Ibold John social wkr Clear Water Children's Ranch Hse rPetaluma
Ibs Gladys Mrs (Jacq Lyn's Cards Gifts & Candles) r5027 Boulder La
" Hugo (Gladys J) (Hi-Q Drive In) h5027 Boulder La
" Lynette studt r5027 Boulder La
Ice Caleb J (Laura V) h523 Sebastopol Av
" Loyd A (Eleanor L) lab h517 Santa Rosa Av
Ichteos Charlene E ofc sec County Farm & Home Advisor Agrl Extension r1158 Humbolt St Apt 22
Ide Michl D (Camille) asst mgr Montgomery Ward & Co h311 Wikiup Dr
Idler E Kenneth appr carp r1921 Montgomery Dr
" Elmer E (Janet) mech Zumwalt Chrysler-Ply h1921 Montgomery Dr
Ignacio Jerry N announcer K S R O Studio r862 West Av Apt 7b
Ihde Mark B (Beverley) customer consultant Pac Tel h1339 Beachwood Dr
Ihinger Josephine Mrs activities dir Oakmont Admn Ofc h4735 Sonoma Hwy
Ihnen Edwin E (Madeline V) pile driver Santa Fe-Pomelroy h3393 Dartmouth Dr
Ihrig Alice (Wid Ira) retd r2626 Brush Creek Rd
Ike Ernest (Bea) v-pres Clover Casting h1462 Wikiup Dr
Iles Thos J (Patricia) sec-treas Reliance Enterprises h3619 Alta Vista Av
Illia John E (Sue V) retd h2600 Alta Vista Av
" Nick J (Beverly J) slsmn Correa Clarksburg h2215 Boise Ct
Illsley Rolf F (Constance H) chairmn Optical Coating Laboratory Inc h4198 Happy Valley Rd
" Rolf F pres Optical Coating Laboratory Inc rTiburon
Illyes Clemon D (Beryl) retd h3029 Rocklin Dr
Imbimbo Carlo A (Goldie C) estimator Golden West Concrete h2216 Boise Ct
Imbleau Sam (Helen) h484 El Centro Way
Imbsen Nels A (Olaug) retd h1084 Tijuana Ct
Imes Chester mgr Empire Elec r2912 Huron Ct
Imgemansson Emil (Isabel) mgr Shalamar Apts h4040 Hoen Av Apt 2
" Isabel Mrs mgr Shalamar Apts r4040 Hoen Av Apt 2
Immanuel Baptist Church Rev Homer Mc Laughlin Pastor 3595 Sonoma Av
Immediato Frances F Mrs (Granada Restaurant) h625 Avalon Av
Immethun Fred L (Helen C) retd h1075 West Av
Impala Arms Towne House Apts John B Baer Mgr 555 Mc Connell Av
Impelido Flora (Wid Gonzalo) emp Santa Rosa Convalescent Hosp h1071 Fresno Av
" Kath (Wid Lope B) h1101 Fresno Av
Imperatrice Alf (Olga) h1540 Sunview Ct
" Ron servmn The Emporium Tire Center h151 Mark West Springs Rd
" Wm (Louise) driver Burbank Milk h3017 Manning Ct
Imperial Auto Sales Co (Ralph Skyrme) used cars 722 Santa Rosa Av
" Hair Designs (Edw Sierens) 3713 Princeton Dr
" Plastics (L Cecil Jackson & David Hausler) 3045 Coffey La
" Trailer Sales Walt Menini Mgr 3160 Santa Rosa Av
Imported Auto Parts (Wade Wilkinson Wm G Sanders) 1081 Santa Rosa Av
Imrie Edgar A (Mary M) mgr Santa Rosa Building Materials Co h1543 E Foothill Dr

AVCO THRIFT
2681 Cleveland Avenue
P. O. Box 6416, Santa Rosa 95406
Phone (707) 544-7780 or (415) 388-1185
AVCO

SANTA ROSA SAVINGS AND LOAN ASSOCIATION
HOME LOANS—INSURED SAVINGS
HEAD OFFICE: 835 4th STREET, SANTA ROSA PHONE 545-2525
BRANCHES: 501 BROADWAY, SONOMA PHONE 996-1081
325 MAIN STREET, LAKEPORT PHONE 263-5401
999 GRANT AVENUE, NOVATO PHONE 892-2401

Imsdahl Lynne R Mrs clk typ County Economic Development Bd r114 Larkfield Dr
" Phil mech Veale Volkswagen r4786 Rinconada Dr
" Phillip (Kay) appr bodymn h3188 Moorland Av
" Vance J (Marlys E) telev tech Dale Hitzeman h2701 Spring Creek Dr
Imsdale Gary (Barbara) studt r915 Mendocino Av Apt 4
Imshenetsky Augusta Mrs tailor Roos-Atkins r844 Strawberry Dr
" Dimitry (Augusta) retd h844 Strawberry Dr
Imwalle Cecellia (Wid Joseph C) h685 W 3d St
" Gardens (Joseph N And Henry W Imwalle) nursery 685 W 3d St
" Henry W (Anita C) (Imwalle Gardens) h377 Roseland Av
" Joseph h341 Mosswood La
" Joseph N (Maria L) (Imwalle Gardens) r685 W 3d St
In-Between Restaurant The (Lowell Lawson) 2227 Mendocino Av

INDEPENDENT ORDER OF FORESTERS
CLARENCE L "PETE" PETTIT
DISTRICT MANAGER
AMERICA'S FOREMOST FRATERNAL BENEFIT SOCIETY
FRATERNAL LIFE INSURANCE
FEATURING FAMILY PLANS
HOSPITAL, MEDICAL, LIFE
COVERS CANCER, POLIO, T B
PAY CHECK PROTECTION PLAN
4038 MONTGOMERY DR
TELEPHONE 546-0754

" Sexing Service (Vernon H Dahlquist) poultry breeder 1529 Raegan Av
" Wholesale Drug Of Santa Rosa Joseph D Howard V-Pres-Genl Mgr 205 5th St
Industrial Control Equipment Robt C Anderson Rep elec equip mfrs 4000 Montgomery Dr
" Hard Chrome (Jerry P Geney) platers 1474 Santa Rosa Av
" Service & Supplies (Lawrence Frank) tool sls 3183 Cleveland Av
Ines Hulda retd h323 10th St
Ingalls Beulah M Mrs h634 B Street
" Clive B (Eleanor T) social wkr County Social Serv h5611 Del Monte Ct
" Eleanor T Mrs ofc sec First Congregational Church Of Santa Rosa r5611 Del Monte Ct
" Evelyn retd r2735 Mohawk Dr
" Robt mech Empire Fork Lift r634 B St
" Wm C (Margt E) nurserymn 433 Lincoln h433 Lincoln St
Ingasalo Cleto hse boy Emil C Kraft h965½ Sonoma Av
Ingawa Chris T (Onyelina) emp State Farm Ins h1225 Morgan St Apt 1
Ingebritson Anna B retd h1249 Morgan St
" Arth L retd r1249 Morgan St
" Irene L Mrs ofc sec Bethlehem Lutheran Ch r1115 Vallejo St
" Mel Dean studt r1115 Vallejo St
" Thorvald (Irene) (Precision Engineering Of Santa Rosa) h1115 Vallejo St
Ingerbritzin Rosa K (Wid Hanz) retd r1515 St Francis Rd
Ingham See Also Ingram
" Annette retd h86 Cardinal Way
" Carole V Mrs retd h458 Greenwood Dr
" Gayle Mrs ofc sec North Coast Title Guaranty r5191 Linda La
" Michelle h1350 Stroven La
Ingle Louise D retd h1617 Proctor Dr
Ingley Martin r3750 Santa Rosa Av
" Robt L (Linda L) USMM h2513 Corby Av
Inglis Leonia G h454 Angelus St
Ingman Lillian M (Wid Andrew G) h2148 Mesa Way
Ingraffie Ed (Irene) h336 Beech Av
" Irene F Mrs clk Warrack Med Center Hosp r336 Beech Av
Ingraham Gary C (Martha) asst finance dir City Aud rSebastopol
Ingram See Also Ingham
" Albert J (Eliz D) retd h651 Mill St
" Danl committeemn Independent Order Of Foresters rHealdsburg
" Donna clk Sonoma Community Hosp r287 Buena Vista
" Jack H (Janis A) (Ingram's Restaurant) h287 Buena Vista Dr
" Robt (Mary) cabtmkr Cotati Cabts h4332 Montgomery Dr
" Tom D (Joelean R) atndt Jim Wilson Serv h835 Mc Minn Av
" Weldon A (Valerie D) tchr City Bd Of Educ h4771 Rincon Creek Way
" Wm G (Iris) retd h3851 Holland Dr
Ingvardsen Magnus (Evelyn) retd h159 Apple La
Inlow Lois S (Wid W Thos) retd h1944 Grosse Av
Inman David P (Linda) (Inman Tree Serv) h3290 Moorland Av
" Edna (Wid Charles) r1390 Clover Dr
" R h6221 Montecito Blvd Apt 3
" Wm N (Lou H) h671 Clover Dr
" Wm N (Lou H) electn h667 Clover Dr
Innes David L (Bonnie A) lab Asti Winery h550 Southwood Dr
Inney Wm A (Viola L) mgr Miller Electronic Suplly r2032 Pueblo Ct (SB)
Innis Richd h3944 Mayette Av Apt 4
" Robt E refuse caretaker County Rd Comnr
Instant Printing (J Allen & Mrs Jean Willis) 2076 Armory Dr
Insurance Audits (Jerome B Bell) ins co 4000 Montgomery Dr
" By Putt (Francis W Putulowski) 530 Hendley St

INSURANCE MARKETING ASSOCIATES
ROBERT A CLARK, PRESIDENT
VERNON K JENSEN, VICE-PRESIDENT
JAMES M RICKMAN, SECRETARY-TREASURER
INSURANCE OF ALL KINDS
CROCKER CITIZENS BANK BLDG
COMSTOCK MALL, PO BOX 907
TELEPHONE 546-2300

Intemann Hermann H retd h2244 Montecito Av
" Wilhelmina (Wid Richd H) retd h2405 Grace Dr
" Wilma retd r2405 Grace Dr
Interiors By Laurette (Edwin T And Mrs Laurette Mc Mannis) 1054 4th St

WHY A BUYERS' GUIDE?
IT IS CUSTOMARY TO INCLUDE A BUYERS' GUIDE IN THE CITY DIRECTORY BECAUSE:
It gives business firms the opportunity to elaborate upon a description of their products and services impossible in the limited space of regular Alphabetical and Classified listings.
★ The Buyers' Guide is a necessary supplement to the regular listings; it is good City Directory information . . . EXTENDED ★

CULLEN'S RINCON NURSERY
"PLANT TO A PLAN"
4050 Sonoma Highway, Santa Rosa
Phone 539-0855

HALL & SON, INC.
H & C METAL PRODUCTS
Plumbing - Heating - Air Conditioning - Plumbing Supplies - Appliances
—546-3040—
3555 Airway Drive, Santa Rosa
Coddingtown

MJT
Established 1920
Mitchum, Jones & Templeton
INCORPORATED
INVESTMENT SECURITIES
50 E Street, Santa Rosa 95404

International Brotherhood Of Elec Wkrs Local 551 Edw N Frye Business Mgr 1429 Santa Rosa Av
" Securities Corp John L Kelley Regional Mgr 3633 Montgomery Dr
Interstate Battery System (Mike De Bonis John Esposti Edw Wilson) 1000 E Fulton Rd
Iodence Donald L (Mary A) pres American Therapy Equipment Co h2544 Summerfield Rd
" Donald L Jr studt r2544 Summerfield Rd
" John R studt r2544 Summerfield Rd
" Mary Ann Mrs sec-treas American Therapy Equipment Co r2544 Summerfield Rd
Iorio Cynthia M x-ray tech Redwood Empire Radiologist h920½ College Av
Ippoliti Victor (Pamela) carp h212 Westbrook Dr
Ipsen Henry S (Ruth E) slsmn Folger's h5331 Diane Way
Iraci Salvatore (Patricia) distr Pacific Tog Hse h4967 Hanson Dr
Iraeta Terasa smstrs A&N Lummus Co rRohnert Park
Irby Floyd J (Myra) ranch wkr h296 Middle Rincon Rd
" Geraldine Mrs coml artist h2435 Lomitas Av
" Grace D Mrs sonoma state hosp Sonoma County Hosp h654 Mc Connell Av
Ireland Bruce E (Ireland Ins Agcy) h1300 Calistoga Rd
Irish H E r3309 Santa Rosa Av
" Karen J studt r510 Richmond Dr
" Steven V studt r510 Richmond Dr
" Theodora R (Wid Vincent H Jr) emp Sonoma State College h510 Richmond Dr
Iruegas Efrain (Adriana) chkr Toot-N-Tote h812a Spring St
Irvin See Also Irvine Irving & Irwin
Irvine Bill h900 Edwards Av Apt U
" Philip G (Lois D) chf City Fire Dept h1541 Sonoma Av
" Robt A (Julie A) mgr Long's Drug h153d Barbara Dr
Irving See Also Irvine And Irwin
" Norman N (Serena) carrier PO h1254 Hearn Av
Irwin Chris bkpr Sampson Typewriter r395 Country Club Dr
" Geo T (Ann C) pharm Analy Pharm h170 Alderbrook Dr
" Leroy (Louise) (Irwin Well Drilling) h3544 Barnes Rd
" Robt USA r3544 Barnes Rd
" Steven School Donald M Johnson Mstr Tchr 1931 Biwana Dr
" Well Drilling (Leroy Irwin) 3544 Barnes Rd
Isaac Louis J (Lucille) tech M L Bruner Co h833 Dexter St
" Robt H (Terry) phys 816 4th St Rm 22 h3249 Hartley Dr
Isaacs Berdena E (Wid Ernest) retd h626 King St
" Etta M retd h1027 Benton St
" James J (Judith A) emp Kresge Mfg Petaluma h716 W 9th St
" Richd E (Gertrude A) h3340 Terra Linda Dr
" Virginia Mrs clk City-County Pub Lib r507 Steele La
Isaacson Helen O (Wid Erick A) retd h926 College Av
" Karen emp Emporium h608 Palomino Dr
" Neal M (Cornelia H) spl agt Prudential Ins h619 El Dorado Ct
Isbell Richd L (Tamara) linemn P G & E h420 Bosley St
Isel S h941f Temple Av
Isenhart Genevieve W Mrs instr Santa Rosa Junior College h542 College Av
Isensee Irene (Wid Henry) mgr Garden Apartments h405 A Street Apt 9
Isherwood Elsie V (Wid James) h48 Shady La
Ishizu Sakae (Marion) mech County Garage rPetaluma
Isidro Pat L (Gladys I) mech Zumwalt Chrysler- Ply h3540 Stony Point Rd
Israel Charles E (Laura B) (Hughes Automotive Service) h457 El Portal Dr
Issel Lawrence R ofc mgr Northern Cal Glass r1760 Greeneich
Ito Dan h555 Mc Connell Av Apt 12
Ius Joanne (Wid Ernest P) h1022 Mc Connell Av
Ivanitsky Victorin N (Vera V) pntr Los Guilucos Sch For Girls h4568 Sullivan Way
Iversen See Also Iverson
" Dale E (Kate H) asst admn Zumwalt Plymouth Center h4733 Montgomery Dr
" Rasmus (Ritmor) retd h941 Del Mar Dr
Iverson Edwin L (Pauline L) v-pres & mgr Exchange Bank h4354 Bennett Valley Rd
" Neil H (Sonya) ship ftr Bethlehem Steel h507 Hunter La
Ives Eug C h2323 Olympia Dr
Ivsich James R (Patricia E) firefighter City Fire Dept h902 San Domingo Dr
Ivy Apartments The Mrs Ruth N Walker Mgr 2820 Papago Ct
" Dennis studt h923 Del Port Av Apt 4
" Wm R (Rita) med tech h4360 Mayette Av
Izett Mary med sec Everett L Salmon rHealdsburg
Izzett D h555 Mc Connell Av Apt 7
" Dorothy M nurse Sonoma Community Hosp rHealdsburg
" Geo (Margt) choir dir First Methodist Ch rHealdsburg
Izzo Sam Jr (Nancy) carp h476 Cottonwood Dr
J C Power & Light Co John Gaddie Mgr coffee hse 909 Mendocino Av
J & D Products (Joe & Mrs Dorothy Cortez) slim gym dlrs 2777 Cleveland Av Suite 111
J & J Billiards & Lunch Counter (Levi H Middaugh) 325 4th St
J & J Body Shop (Joseph B Gray) Rear 1576 Petaluma Hill Rd
J L D Ceramics (Mrs Lena Jarman Mrs Lucille Soderquist) 2450 Mendocino Av
J & M Laundromat Marvin Larson Mgr 1418 Mendocino Av

J N C CABINET SHOP (Julius S And Jeanne H Nagy), Cabinet Makers And Manufacturers Of Formica Formed Tops For Kitchens And Baths, Plexiglass In Stock, 355 W 9th St, Tel 545-4736 (See Index To Advertisers)

CAL COAST CREDIT SERVICE, INC.

DAVID F. BERTO, President-General Manager
Medical—Commercial—Wholesale Collections
2930 McBride Lane, Santa Rosa 95401 **Phone (707) 542-6495**

SUN LIFE ASSURANCE COMPANY OF CANADA

HEAD OFFICE, MONTREAL

Santa Rosa 95401
400 Montgomery Street, San Francisco 94104
Phone 544-0993
Phone 981-6262

J & S Market (Danl Schwan Cleveland J De Marcay) 766 Wilson St
J & W Lumber (Jim Kinney) 3760 Santa Rosa Av
Jabas Roger retd h533 Howard St
Jabin Hazel Mrs retd r719 Pine St
" Paul mtcemn City Water Dept h719 Pine St
Jack Earl F (Rose M) pntr Santa Rosa City Schs h789 Leo Dr
" Gail N bkpr serv 4910f Sonoma Hwy r90 Red Wing Dr
" Harold A (Marilyn A) mgr Ajax Distributing Co h127 Sandalwood Ct
" In The Box (John Styles) restr 1004 Steele La
" James K (Joann) repr Western Union h4212 Miles Av
" Patricia Mrs med records librn Warrack Med Center Hosp r90 Redwing Dr
" Steven V cook Shakey's Pizza Parlor
Jack's Appliances (John W Reifers) 527 Sebastopol Rd
" Auto Service (Jack M Trione) repr 360 A Street
" Barber Shop (Jack T Whitehead) 523 3d St
" Market (Jack E & Mrs Shirley Loffmark) 1500 Humboldt St
" Richfield Service Sta (John L Knight) 300 College Av
Jacks Earl (Hazel B) glazier Redwood Glass h1063 Clark St
Jackson Barbara Mrs emp Optical Coating Laby h1576 North St
" Beatrice M (Wid Joseph) retd h1043 3d St
" Benj F (Pauline) pntr Nwprr Co h4182 Price Av
" Betty h1688b Dutton Av
" Bill h2836 Iroquois St Apt 2
" Carl C (Louise C) retd h79 Mountain View Av
" Carl R (Gail F) civil eng County Water Agcy h2612 Tamarisk Ct
" Charles K appraiser County Assessor
" Chris (Park Cleaners) h140 South E St
" Clark h1228 Mc Minn Av Apt 3
" Constance Mrs (Town & Country Coffee Shop) r3519 Dartmouth Dr
" D Wayne (Lorraine) slsmn h1657 Ridmar Av
" Derrell F (Kathy A) lab P&S Railroad h3317a Sebastopol Rd
" Edgar L (Vashti) pharm St Helen's Sanitorium h3241 Jaylee Dr
" Evelyn M h611 Brittain La
" Frances emp California Coast Credit h915 Mendocino Av Apt 16
" Frank (Myrtle) retd h509 Kay Mar Way
" G B (Bonnie B) driver IDACO h919 Mc Connell Av
" Gerald E (Lisa) mgr Capri Cocktail Lounge r1580 Herbert St
" Glenn tech Structural Testing rEureka
" Harvey (Francesca) whsemn h905 Milton St
" Jerald E (Lisa A) mgr Capri Lounge h1580 Herbert St
" Jerline Mrs studt r918 Kenmore La
" Jerry L (Kay) constn wkr h3580 Parker Hill Rd
" Jesse h1333 Steele La Apt 333
" John (Virginia) dept mgr State Farm Ins r5855 Monte Verde St

JACKSON
" John A USA r3842 Golden Gate Av
" John G (Juliane) retd h493 Baker Av
" Joseph R (Marie E) sgt County Sheriff Ofc h535 Flower Av
" Kusten M nurse Mayette Convalescent Hosp rKenwood
" L Cecil (Imperial Plastics) rSebastapol
" Lana J r2865 Comanche St
" Lee (Mabel) plmb San Francisco Water Dept h1481 Ludwig Av
" Lois M Mrs h3652 Cypress Way
" Merne A (Carole A) (Andy's Douglas) h2530 Village Side Dr
" Nettie C Mrs tchr Santa Rosa City Sch Dist h1609 Leonard Av
" Olen J (Mary A) asmblr Malm Fireplaces h3842 Golden Gate Av
" Pauline (Wid Earl) h525 Columbia St
" Preston wldr Malm Fireplaces r611 Brithan La
" Ralph (Mary Lou) dentist h3326 Terra Linda Dr
" Rebecca Mrs bmo Exchange Bank rPetaluma
" Robt (Ellie) tchr Piner High Sch h3746 Texas Dr
" Sue h864 4th St Apt 7
" Walter (Bessie) retd h725 North St
" Wanda L acct State Farm Ins h504d Julliard Park Dr
" Wayne C (Lucy S) retd h6702 Oakmont Dr
" William (Rita) mtcemn Samson Apts h999 Sonoma Av Apt 7
" Wm A (Rita) millwkr Anapolis Milling h944 San Domingo Dr
" Wm E (Constance) (Town & Country Coffee Shop) h3519 Dartmouth Dr
Jackstetters Eva h1422 King St
Jaco John C (Lillie M) lndry wkr Sonoma Community Hosp h4221 Miles Av
" Lonnie D (Lela) emp Carl's Carwash h307 South A St
" Maxine cash Carl's Car Wash h119 W 7th St
" Warren (Evelin E) carp h1201 Tapadero Dr
Jacobs Andrew F (Freida I) mech State Div Of Forestry h1220 Olive St
" Dorothy L (Spanish Doll Salon) r4122 Wallace Rd
" H H retd h510 B Street
" Helen retd r1532 Russell Av
" Jack C programmer State Farm Ins h1532 Russell Av
" John M member Santa Rosa Jr College Bd Of Trustees rSebastopol
" Sharon L Mrs r1850 Burbank Av
" Wayne A (Dorothy L) condr N W P R R Co h4122 Wallace Rd
Jacobsen See Also Jacobson
" Jens M (Sylvia I) retd h1785 Burbank Av
" Joel studt r965 Stony Point Rd
" Leslie I (Ella) coating tech Optical Coating h965 Stony Point Rd
" Lydik (Mary) retd h267 Belgreen Pl
" Marjorie (Wid Donald) h3041 Rocklin Dr
" Mary L egg candler h69 Carrillo St
Jacobson Car Wash coin opr 1450 Sebastopol Rd
" Carl (Shirley) retd h137 North Star Dr
" Hilda C (Wid Arth) h1863 N Slater St
" Marie E h904 College Av Apt 3
" Maude G (Wid Edwin) h2020 Magowan Dr

UNION BANK

A FULL SERVICE BANK

723 Fourth Street, Santa Rosa 95401 Phone (707) 546-2656

FORSYTH TIRE CO.
Automotive Service Center
Goodyear Headquarters
Tires
Batteries
Mufflers
Brakes
Alignment
Motor Tune Up
Instant Service
Instant Credit
Phone 545-6260
872 4th Street
Santa Rosa
246 Petaluma Blvd. N.
Petaluma
Phone 762-2761

Santa Rosa PAINT DECORATING Service
Specialists in Redecorating
Color and Texture Matching
Alteration—Painting
Interior—Exterior
P.L. and P. D. Insured
Calif. Licensed Contractor
HAROLD T. STEDMAN, Owner
4940 Hansen Drive, Santa Rosa 539-4916

THE BANKERS LIFE
BANKERS LIFE COMPANY DES MOINES, IOWA
244 CLEVELAND AVENUE, SANTA ROSA PHONE 545-2473

JACOBSON

" Robt E (Alberta) driver Santa Rosa Bldg Matls h902 Spencer Av
" Steve emp Candeotti Enterprises r3041 Rocklin Dr
" Thos E (Leota V) retd h751 Slater St
" Vernon H (Margt) (Jake's Service) h1655 Ronne Dr
Jacoby Rita h847 5th St
Jaconetti Joann h1373 Beachwood Dr
" S h454 El Centro Way
" Sam appr mech Bishop Hansel Ford r2060 Dutton
Jacopetti Edw P (Jessie H) mgr Pepsi-Cola Bottling Co h2205 Hillside Dr
Jacq Lyn's Cards Gifts & Candles (Hugo & Mrs Gladys Ibs) gift shop 4323 Montgomery Dr
Jacquemin Dan G r4391 Sonoma Hwy
Jacques Wm D (Johanna) retd h199 Apple La
Jacqui's Wig Salon (Jacquilyne Mello) 98 Old Court House Sq
Jacuzzi Nancy studt h1821 Salem Av Apt 30
" Whirlpool Bath Maurice Paul Mgr 610 Mendocino Av
Jade Adrienne h4011 Princeton Dr
" Barber Shop (Joseph Dauenhauer) 954 Santa Rosa Av
Jadin James studt h3726 Sonoma Av
" Marjorie P emp USA Civ Defense Region 7 r4525 Grange Rd
" Peggy studt r3726 Sonoma Av
Jaeger See Also Yager Yeager And Yaeger
" John C (Noma) retd h418 Beaver St
Jaehnig Barbara N slswn Pioneer Realty r4020 Franks Ct
" Clair J (Barbara N) asst mgr O'Connors Lbr Co h4020 Franks Ct
" Lavia r4020 Franks Ct
Jaekle Wilma Mrs retd h2010 Siesta La
Jaffrey Geo (Annetti E) phys 521 Doyle Park Dr h1632 Manzanita Av
Jager Darrell mech Veale Volkswagen rHealdsburg
" Darrell r1015 South A St
Jagger Wm M (Irma E) retd h1933 Montecito Av
Jahn Gertrude Mrs alterations Paris Clns & Dyers r1064 Merced Av
" Hans D studt r1064 Merced Av
" Janet tchr Forestville Sch Dist r1500 Hearn Av
" Julius (Gertrude H) (John Foreign Auto Service) h1064 Merced Av
" W h646 Cordelia Dr Apt 2
" Wm (Lucille) emp Natl Cash Register h604 Buena Vista Dr
Jahnsen Oscar J (Edith J) retd h405 Hillsdale Dr
Jaillet Harry Jr h447 South E St Apt 14
Jair Martha studt r555 Mc Connell Av Apt 1
" Rosa studt r555 Mc Connell Av Apt 1
Jake's Barber Shop (Jacob J Fleck) 524½ 5th St
" Service (Vernon H Jacobson) janitorial serv 1655 Ronne Dr
Jallen Building 1038 4th St
" Henry (Marie) retd h3018 Hardie's La
" Willis L (Jean J) (Instant Printing Of Santa Rosa) h1517 Manzanita Av
Jam Kee (Jam Kee Oriental Foods) h836 5th St

JAM

" Kee Oriental Foods (Kee Jam) restr 836 5th St
Jamar R Bryan assoc lwyr Sinai & Klein r2326 Murdock Dr
Jame's Car Wash (Self Serv) 3131 Cleveland Av
James Alden E (Margt B) (James Roofing Co) h3459 Bennett Valley Rd
" Anita studt h420a College Av
" Anne tchr Oak Grove Sch h1555 Terrace Way Apt 11
" Annie E (Wid Wm L) retd h4372 Montgomery Dr
" Bertie L (Wid Edw A) surgical aide Memorial Hosp h3052 Coffey La
" C Kenneth (Ruth M) (James & James Insurance Adjusters) h2203 Gainsborough Av
" C Kenneth Jr (Julie L) (Spridgen Barrett & Achor) r1529 Kjell Ct
" Chester h679 Speers Rd
" Construction Co Inc K A James Pres Irvin C James V-Pres Blaine W Whitmore Sec-Treas 2700 Santa Rosa Av
" Corene Mrs slswn Realty Center r513 Garfield Park
" Dale h2629 Aztec Dr
" David T studt h730a Lewis Rd
" Dean F (Wendy) golf pro Santa Rosa Golf Course h1910 Hexem Av
" Donald (Mary G) equip opr Healdsburg Sand & Gravel h1017 Russell Av
" Edw G (Sharlene A) insp City Fire Dept h5509 Du Pont Dr
" Elaine S Mrs tech Palm Drive Hosp h2246 Marsh Rd
" Esther Q retd h1605 Ronne Dr
" Fred h4610 Bennett Valley Rd
" Gary (Julie) wldr Rietz Mfg h706 Dutton Av
" Geo W (Avola C) retd h1147 Orchard St
" Irvin C (Ivy) v-pres James Construction Co Inc h1649 Ronne Dr
" J G (Eliz) retd h865 Sonoma Av Apt D
" & James Insurance Adjusters (C Kenneth And Robt E James) 151 Montgomery Dr
" Kay ofc sec Family Serv Agcy h436 Trowbridge St
" Kenneth A (Frances J) pres James Construction Co Inc h307 Middle Rincon Rd
" Lavoda P Mrs h4138 Chico Av
" Lester R (Gladys R) supt Rapp Constn h2185 Petaluma Hill Rd
" M h24 Knolls La
" Melvin H (Deena W) cement mason r3309 Santa Rosa Av
" Merlyn U (Ruth A) with James & Wilkerson h1617 Ronne Dr
" Michl slsmn Torvick Inc r24 Knolls La
" Pete (Jannie) retd h1827 King St
" Ratto (Deana R) scavenger Redwood Empire Disposal h2530 Barona Pl
" Richd J (Corene) supt Sonoma County Schools h513 Garfield Park Av
" Richd L (Genevieve) (James Roofing) h1700 Brush Creek Rd
" Robt C (Lenore E) retd h5614 Kathleen Ct
" Robt E (Sharon) (James And James Ins Adjs) h2635 Mohawk Dr
" Rolland gdnr r1147 Orchard St

McCLUSKEY REALTY CO.

OVER 40 YEARS IN SONOMA COUNTY

819 - 4th, SANTA ROSA
4918 SONOMA HIGHWAY

TELEPHONE 545-2022
TELEPHONE 539-2100

G. E. McCluskey

JAMES
" Ronald studt r513 Garfield Park Av
" Roofing Co (Alden E James) 3459 Bennett Valley Rd
" Ruth Mrs retd h45 Romani Ct
" Ruth M Mrs ofc sec James & James Ins Adjs r2203 Gainsborough St
" Sharlene clk Bank Of America r5509 Dupont
" Ted H (Barbara A) (Santa Rosa Glass) h342 Westbrook Dr
" & Wilkerson Drilling Co (Alden E James & Parker C Wilkerson) well drilling 3459 Bennett Valley Rd
" Wm (Elita) pres Carpenter's Union Local No 751 h1114 W College Av
Jameson Muriel Mrs mgr Montecito Hall r6233 Montecito Blvd Apt 25
" Sally h137 Mark West Springs Rd
" Wm (Muriel) mgr Montecito Hall h6233 Montecito Blvd Apt 25
Jamison Donna A Mrs credit mgr Kay Jewelers h525 El Capitan Way
" Esther T Mrs sten Bank Of Am h540 Alderbrook Dr
" Ethel M (Wid Marshall P) h2460 Summerfield Rd
" Gilbert L (Dorothy) sls supvr American Bakeries r2249 East Haven Dr
" Juanita C (Wid Rollin) h2922 Sonoma Av
" Vera H Mrs h416 Denton Way
Jamme Lee h307 South E St Apt 4
" Lee D (Beryle A) dep sheriff County Sheriff h2440 San Miguel Rd
Janda Frances M dietn h719 North St
Jandeebeur Carol h2841 Iroquois St Apt 2
Jang Way retd r1578 Peterson La
Janhunen L K bkpr Ward H Wick And J Earl Rathbun r153a Barbara Dr
" Peter A (Louise) USA h153a Barbara Dr
Janin V (Wid Geo) retd h138 Sotoyome St
Jann Donn Rev (Alice) pastor First Presbyterian Ch h3535 Hacienda Dr
Jannon Judy h433 Sonoma Av Apt 16
Jansen See Also Janson And Janssen
" Charles B (Susan E) mgr Yulupa Mayette Apts h1320 Yulupa Av Apt 12
" Mary Mrs retd r3223 Montgomery Dr
Janson See Also Jansen And Janssen
" Edla (Wid Geo) retd h216 Earle St
" Glenn (Beverly) emp Delmar Printing h1533 Ronne Dr
" Ingerd r216 Earle St
Janssen Dorothea R r510 Sebastopol Av
" Emma R (Wid James) retd h1573 King St
" Geo G retd h510 Sebastopol Av
" Wm H (Helen) surveyor Herbert G Passarino r7632 Sonoma Hwy
Japport Henry J (Beatrice V) emp Sears h1911 Robin Hood La
Jaques Daisy W Mrs (Pink Lady Salon) r108 Horn Av
Jardine Ken studt h432b Benton St
Jarman Lena Mrs (J L D Ceramics) r1294 Lance Dr
Jarmin Linda mgr Boarding Hse r1393 Lance Dr
" Raymond D (Lena V) (Ray's Blacktop Patching Service) h1294 Lance Dr
Jarnell Donald G (Mary D) h2350 Mc Bride La Apt D7
Jaroslavsky David (Sarah) retd h1431 Velma Av
Jaroslovsky Allen studt r3548 Holland Dr

JAROSLOVSKY
" Louis (Ruth) (Food City Meats) h3548 Holland Dr
Jarrett Donna L emp Bank Of Am r1043 San Clemente Dr
" Margt E retd h1043 San Clemente Dr
Jarvis Charles G (Dorothy A) h1210 Bertha La
" Gary bagger A&B Super Mkt
" Noel waitress Santa Rosa Hotel Restr h541 5th St Apt 12
" Robt E (Mercedes) (Reed Brady & Jarvis) h4656 Bridle Trail
" Robt W studt r1210 Bertha La
" Russell P (Sandra K) emp Cable TV h1233 Yuba Dr
Jaskela Audree L (Wid Arne) dept mgr K-Mart h2833 Midway Dr
Jaskiewicz Mary A Mrs clk Ben Franklin Store h2724 Patio Ct
Jaskola Mildred J nurse aide Lopus Convalescent Hosp r3151 Windsor Av
Jaslin Leslie Mrs mgr Calico Cat rHealdsburg
Jasmann Nina W (Wid Robt) h1951 East Haven Dr
Jason Barbara Mrs h518b Roseland Av
Jatho Edgar R (Nancy) plant mgr Electro Engineering h521 Surrey Dr
Jauard G H h2440 Tachevah Dr Apt 3
Javrotsky Andrew J (Ruth) emp Fed Govt h4617 Sonoma Hwy
" Ruth Mrs (The Polynesian Village) r4617 Sonoma Hwy
Jay Bernard W (Ruby E) retd h3145 Claremont Dr
" Dennis studt r3145 Claremont Dr
" Donald opr Mr V Hair Designs r447 Sebastopol Av
" Freida U r1050 Janero Dr
" Leonard (Margo) h1027 Borden Villa Dr
" Michl (Janice) whsemn Optical Coating h639 Mill St
" Vee Josephine Falco Mgr women's clo 743 Village Ct
" Vee Louise Cash Mgr dress shop 256 Coddingtown Shop Ctr
" Wallace C atndt Lawson's Corner Shell Serv r700 Tupper St
Jaynes Constance Y clk Unruh's Studio & Camera Shop r4343 Sonoma Hwy
" Danl USAF r4343 Sonoma Hwy
" Helen (Wid Gerald) h823 Washington St Apt 4
" John studt r552 Lewrosa Way
" Nancy Mrs laby tech James Luke r552 Lewrosa Way
" Realty (Wm Jaynes) 2200 County Center Dr Suite C
" Robt (Irene A) eng Pac Tel h552 Lewrosa Way
" Wm (Audrey L) pres Codding & Jaynes Realty Co Inc h4343 Sonoma Hwy
Jean David J (Nan) pilot Pan Am Airlines h1010 Jack London Dr
" Donald J h3450 Deer Trail Rd
Jebens Irmtraud nurse Dr Michl A Gregg r4628 Badger Rd
" Peter (Irmtraud) (Pete's Body Shop) h4628 Badger Rd
Jefcoat Carol Mrs rep Childrens Home Society h1245 Parsons Dr
" J Lloyd (Nova A) retd h1360 West Av
" Jerry D emp Sacramento Hosp h736 Silva Av

State And Federal Computerized Income Tax Consultants Inc.

Complete Bookkeeping Service

546-6255

EDWARD E. MITCHEL and THOMAS C. SHANKS
Accounting Service

2319 Sonoma Avenue
Santa Rosa

California State Automobile Association

Membership Services

Personalized Insurance Service

Worldwide Travel Service

Phone
544-1010

2213 Mendocino Avenue
Santa Rosa

PETROLEUM ENGINEERING INC
SANTA ROSA
300 4th STREET, PHONE (707) 545-0360
• GENERAL CONTRACTORS-SERVICE STATION CONSTRUCTION
• EQUIPMENT SALES AND SERVICE • STORAGE TANK INSTALLATION
• PASCOE METAL BUILDINGS
KZT-46
KNS 67
UHF RADIO DISPATCHED

YOUR Independent Insurance AGENT
WILLIAMS
&
O'NEIL
General
Insurance
NATIONAL ASSOCIATION OF REAL ESTATE BOARDS REALTORS
Real
Estate
PHONE
(707)
545-4850
1674
Mendocino
Avenue
Santa Rosa

J. N. C. CABINET SHOP
Qualified Formica Red Book Fabricator
CERTIFIED BY WOODWORK INSTITUTE OF CALIFORNIA
SERVICE SINCE 1948 — JULIUS NAGY — OWNER — STATE LICENSED
Particular Work For Particular People
FOR ESTIMATES CALL 545-4736
WHOLESALE PRICES TO THE TRADE
355 West 9th Street Santa Rosa

Jeff's Collie (Richd Caldwell) clo 511 4th St
Jefferey Norma Mrs h904½ College Av
Jefferies See Also Jeffers Jeffery Jeffreys And Jeffries
" Cecil (Davida) h28 Coronado Cir
Jeffers Robt L (Marylee) slsmn Thompson Clsn h3366 Mendocino Av Apt 2
Jefferson Alvis (Jeri L) h831 Frazier Av
" Larry K (Janet E) ydmn Superior Roofing h422 Bosley St
" Melvin h1822 Moraga Dr
" Noral K (Zola) emp Superior Roofing h2250 Vallejo St
" Patricia L clk-typ Exchange Bank r2250 Vallejo St
" Standard Life Insurance Richd Block Consultant 306 Mendocino Av Rm 210
Jeffery See Also Jefferies Jeffers Jeffreys And Jeffries
" Clarence W (Mildred J) retd h2157 Range Av
" Margt (Wid Edw) retd h1006 Corby Av
" Richd J (Juliette W) fl contr 2236 Rowe Dr h2236 Rowe Dr
" Robt retd r1006 Corby Av
Jeffrey T h3455 Santa Rosa Av Sp 27
Jeffreys See Also Jefferies Jeffers Jeffery And Jeffries
" Blanche E (Wid Roy) retd h720a Wright St
" Evan (Bonnie) (Idaco Lumber Co) h900 Wildwood Trail
Jeffries See Also Jefferies Jeffers Jeffery And Jeffreys
" Edw F (Juanita L) with Hwy Patrol h1523 Gloria Dr
" James D (Linda) mgr Sommer & Kaufmann h1277 Yulupa Av Apt 13
" John E retd h751 Mc Connell Av
" Juanita Mrs h2824 Papago Ct Apt 2
" Robt h1333 Steele La Apt 549
" Schuyler L (Shelly L) archt J Clarence Felciano h650 Parkside Dr
Jeffs Norman W (Eliz H) meat ctr Rosland Meats h121 Coachman La
Jehovah's Witnesses Kingdom Hall 1140 Clover Dr
Jella Michl C driver City-County Pub Lib r1885 Santa Rosa Av
Jenkel-Davidson optn 59 Montgomery Dr
Jenkins Alice Mrs clk typ County Social Serv r1278 Morgan
" Arlene r2845 Stony Point Rd
" D S (Marcene) h462 Hendley St Apt 1
" Ervin L Rev (Eula M) pastor Grace Bapt Ch h973 San Clemente Dr
" Florence retd h1555 Terrace Way Apt 7
" Floyd E (Irma H) retd h6835 Oakmont Dr
" Herbert h614 Metaxa Ct
" John studt r1977 Grosse Av
" John R (Helen W) retd h1949 Grosse Av
" John R (Barbara) phys 2765 4th St h1977 Grosse Av
" June C ofc sec Safeway h73 Romani Ct
" June C Mrs h920 Beaver La
" Lee (Holiday Inn) r12835 Old Redwood Hwy Heraldsburg
" Louis R (Mayre P) (Acacia Lodge) h1611 Dutton Av
" Luther (Burnie G) lab h1483 Ludwig Av
" Maralla B Mrs h821 Nonie St
" Mark studt r1977 Grosse Av
" Mayre P Mrs (Acacia Lodge) r1611 Dutton Av

JENKINS
" Nancy tchr Steven Irwin Sch
" R (Jenkins Rest Home) h3443 Moorland Av
" Rest Home (R Jenkins) 3443 Moorland Av
" Richd h3900 Montgomery Dr Apt 7
" Richd E h744 Wikiup Dr
" Robt L clk PO h563 Biltmore St
" Roy B (Bertha J) retd h5182 Parkhurst Dr
" Stanley E (Mabel V) retd h628 Mill St
Jenkins Stuart, Certified Public Accountant, 858 4th St, Tel 546-1484, R441 Country Club Dr, Tel 542-4690
" Thos P (Helen H) retd h123 Hatona Dr
" Willis L (Alice) dept mgr h1278 Morgan St
Jenks Sara E mus tchr h706 Monroe St
Jenner Bay Corp J S Mc Clelland Pres land development 1038 4th St Suite 5
" J Kirkham (Fern) emp State Farm Ins h4075 Montecito Av
" Tina L Mrs nurse Warrack Med Center Hosp r2202 Oak Hill Dr
Jennes Eleanor Mrs retd h1543 Petaluma Hill Rd
Jennessee Robt B (Carolyne D) carp Harry Deiner h1280 Ridley Av
Jennette Maynard J (La Dell) delmn Independent Whol Drug Of Santa Rosa h3316 Bonita Vista La
Jennings Claude C (Helen F) electn formn R A Gerrish & Son h2811 Valley Center Dr
" Gladys ofc sec Pfister & Schmoll Inc r1557 Shay Av
" James (Joanne) pilot Pan Am Airlines h218 Calistoga Rd
" Kay studt r2811 Valley Center Dr
" Michl H (Gail E) laby tech City Sewer Dept h1041 Wild Rose Dr
" Odes O agt State Farm Ins Agcy rSebastopol
" Robt T (Valerie N) emp Sonoma State Hosp h1608 Moraga Dr
" Vincent E archt designer h1557 Shay Av
Jennison Kenneth brakemn N W P R R Co r773 Dutton Av
Jennkins Robt L r7 10th St
Jensen See Also Jenson
" Alex (Aase S) appraiser County Assessor h275 Dover Ct
" Andrew W h859 Mercie St
" Ann recpt Arthur B Siri Inc
" Ann M Mrs ofc sec City Planning Dept h4911 N Redwood Hwy
" Anton (Elna) retd h2062 Illinois Av
" Axel F (Helen F) mtcemn Reichardt Duck Farm h997 Mc Minn Av
" Bernice nurse Sonoma Community Hosp r3316 Conifer Dr
" C T (Alice) retd h3665 Sebastopol Rd
" Carl M (Margrette) retd h1103 Hearn Av
" Clarence (Lela A) jan Salvation Army Church h1034 Bush St
" Craig (Dena) h4040 Hoen Av Apt 8
" David B (Judith A) dept supvr County Social Serv h1252 Kathy Way
" Dennis studt r1930 Alderbrook La
" Diana E (Wid Henry) h1011 Benton St
" Duane A (Shirley A) emp State Farm Ins h2564 Bethards Dr

Redwood Empire Disposal Corp.
Debris Boxes Stationary Compactors Containers
SANTA ROSA and SONOMA COUNTY
1061 North Dutton Avenue Phone 542-0246

JENSEN
" Eva R Mrs nurse F W Norman h819 Hudspeth St
" G L h1736 N Dutton Av Apt 15
" Gary (Nancy) slsmn Westinghouse Elec Sup
" Gary D (Linda) slsmn Collectron Corp h329 La Crosse Av
" Gladys h898a Dutton Av
" Harley E (Dorothy B) (Jensen's Clock Shop) h2218 Nordyke Av
" Harold W (Jean E) genl mgr Gates Accoustinet h2275 Hearn Av
" Helen F Mrs clk State Bd Of Equalization r997 Mc Minn Av
" James D (Ethel) retd h655 Doyle Park Dr
" Jim H (Kaja H) (Tresch Elec) h1167 Brush Creek Rd
" John C (Pauline) retd h661 Plum Dr
" Karen adoption wkr State Social Welfare Dept
" L Mrs retd h619 Benton St
" Lawrence (Muriel) retd h1213 Olive St
" Leon C (Darlene) yardmn Yaeger & Kirk h2005 Marsh Rd
" Les E (Yvonne) driver Greyhound h1143 Guaymas St
" Lyle H (Jean E) carp h4827 Montgomery Dr
" Michl A (Mary R) retd h1175 Harvard Dr
" Michele G tray girl London Hse Convalescent Home h2066 Mendocino Av Apt 40
" Peder B (Eliz) mech Comanche Chevrolet h3608 Parker Hill Rd
" Philip T r1726 Beaver St
" Robt E (Beverly) whsemn Market Wholesale h862 Santa Ana Dr
" Ronald (Christine) rigger San Francisco Naval Shipyard h73 Ramsgate Ct
Jensen's Clock Shop (Harley E Jensen) 2218 Nordyke Av
Jenson Chester W (Edna O) retd h557 Columbia St
" Gary P studt r997 Mc Minn Av
" Lilly Mrs writer h2801b Ventura Av
" Tari Mrs ofc sec Codding Enterprises r1411 Parsons Dr
" Wilma (Wig Wam) h1237 Bertha La
Jepperson Kath retd r995 Borden Villa Dr
Jepsen Harry mach Rietz Mfg rRohnert Pk
Jermander Vern H retd h3033 Montgomery Dr
Jerome Dorothy r2469 Hardie's La
" James (Christine) caretkr Santa Rosa Livestock Auction Yd h950 Fresno Av
" Pam Mrs ofc sec Bank Of Am r1452 Monroe St
" Walter C clk Gourmet Hse Delicatessen & Liquor h2469 Hardie's La
Jerpbak James (Doris) retd h1901 Grace Dr
" James M (Audrey A) sec-treas Rogers Jerpbak Vicini Realty Inc h2346 Creekwood Ct
Jerrell Thos A (Beth W) investor h1916 East Haven Dr
Jerry's Cafe Cleo D La Blue Mgr 920 W College Av
Jersild Elaine nurse County Dept Of Pub Health h1130 4th St Apt 315
Jespersen Robt W (Marie A) h1125 Hearn Av
Jess & Les Service (Jess Whitehead Les Rimer) 500 3d St
" Paul C (Dal Poggetto & Jess) rSonoma
Jessen Geo (Bernadine) cement mason h3609 Airway Dr
" Geo C (Dorothy M) driver Greyhound h145 St James Dr
Jessier Richd J (Eugenia) investor h2808 Claremont Dr
Jessup Francis (Blanche) USN h527 Buena Vista Dr
Jeter Geo E (Donna L) supvr Langendorf United Bakeries Inc h538 Mayfield Dr
Jett Albert N (Amanda A) retd h1755 Rose Av
" Ernest W (Marguerite) retd h1946 Corby Av
Jeung Alyce C (Wid Henry G) nurse Memorial Hosp h1083 Vallejo St
" Jadyne D r1083 Vallejo St
" Kristyne H r1083 Vallejo St
Jevicky Anthony P (Cathryn C) retd h1401 Velma Av

JEWEL BOX (Ray D Pollack), Diamond Stores Of Santa Rosa, Exclusive Omega Dealers, Keepsake Diamonds, Guaranteed Repairs On All Jewelry And Watches, Three Locations, 625 4th St, Tel 542-0404 And Coddingtown Shopping Center, Tel 545-8999, Serramonte Daily City, Tel 994-0222, 905 4th St, San Raphael (94901), Tel 456-2270

Jewell Eldred (R Edna) tchr El Molino High Sch h329 Greenfield Cir
" Faye Mrs h1220 College Av Apt 4
" Jewel h584 Dutton Av Apt 2
" Ralph R (Louise F) (Rick's Restaurant) h1330 Manhattan Way
" Wm H h150 W 8th St Apt 2
Jewett Albert H (Alice H) retd h141 Red Wing Dr
" Barry K (Patricia E) sls mgr R C Cola Beverage h270 Yulupa Av
" Christopher studt r909 Mendocino Av
" Edw T (Mary) phys 1140 Sonoma Av h3345 Jaylee Dr
" John (Eva) h1265 Pacific Av Apt 23
" John V (Jacqueline D) rep Pac Indoor Adv h1261 Parsons Dr
" Perry (Cloeva) retd h624 Sunny Manor Way
" Wilbur F (Unamay J) slsmn Forsythe Tire h832 Nonie St
" Winston D (G Vivian) cafeteria mgr Santa Rosa Jr College h921 Crest Dr
Jim & Jims (James L Parks) motor cycles sls & rentals 910 Santa Rosa Av
Jim's Beacon Service (James A Wilson) 921 Sebastopol Rd
" Chevron Service (Jim Mertle) 1955 Cleveland Av
" Flamingo Shell (Jim Ruggles) 2799 4th St
" Richfield Service Center (James Steel) gas sta 1855 Guerneville Rd
Jimenez Anthony (Anne) carp Lawrence Gulf Contrs h2335 West Av
" Carole J Mrs h3391 Mendocino Av
" Mirtala studt r564 Smokewood Dr
" Paul (Angelica L) (Paul's Garage) h564 Smokewood Dr
Jiminez Jose P (J & L Polish & Detail) r564 Smokewood Dr

SONOMA MORTGAGE COMPANY
A DIVISION OF WELLS FARGO BANK
1701 FOURTH STREET, SANTA ROSA, CALIFORNIA 95404
PHONE 546-3310

Codding, Magowan, Wilkey & Marocco
Insurance Brokers
2230 Professional Drive, P. O. Box 1669, Santa Rosa 95403
PHONE (707) 545-6862

The Emporium
555 Coddingtown Center, Santa Rosa
Phone 544-1111

SANTA ROSA SAVINGS AND LOAN ASSOCIATION
HOME LOANS—INSURED SAVINGS
HEAD OFFICE: 835-4th STREET, SANTA ROSA — PHONE 545-2525
BRANCHES: 501 BROADWAY, SONOMA — PHONE 996-1081
325 MAIN STREET, LAKEPORT — PHONE 263-5401
999 GRANT AVENUE, NOVATO — PHONE 892-2401

Jimosse Deanne r2322 Maher Dr Apt 14
Jo Lane's Employment Agency (Sharlyne Kokalis) 2777 Cleveland Av Suite 105
Joast Howard E (Nancy L) dept mgr K-Mart h6119 Montecito Blvd Apt 11
Jobbers Electric Co (Dana C Poulsen) 395 A Street
Jobe Angela Mrs cook St Eugene's Cathedral r2323 Montgomery Dr
" Harold (Ginger) h235 Middle Rincon Rd
" Leo O (Edna M) mtcemn South Park Sch h1654 S Wright Rd
" Linda O (Wid Thos F) retd h1323 Olive St
Jocco Joseph (Mary) chef Topaz Rm h2620 Cactus Av
Jodoin R O h2223 Hearn Av
Joe's Body Shop (Joseph M Pieroni) 1205 Petaluma Hill Rd
" Service Station (Joseph Fanucchi) gas sta 580 Mendocino Av
" Small Engine Repairs (Joseph B Ariasi) 924 Santa Rosa Av
Joell J Michl (Charlotte I) (Mike Joell Real Estate) h2125 Hyland Ct
Joens Bertha M Mrs distr Shaklee Products Distrs r1155 Raplee Ter
" Wm A (Donna L) framemn Pac Tel h1566 Humboldt St
Joff Tom emp County South Park Mtce & Sanitation Dist r1017 Benton St
Johannesen See Also Johannsen And Johansen
" James H (Lillian S) h2202 Oak Hill Dr
" Lillian S Mrs nurse Warrack Med Center Hosp r2202 Oak Hill Dr
Johanns Hugh (Dora M) ct reporter State Div Of Industrial Accidents Comn h625 Victor Dr
Johannsen See Also Johannesen And Johansen
" Harold E with Dunn & Bradstreet h1933 Leafgreen Dr
" Marvin E (Eleanor J) retd r1933 Leafgreen Dr
" Milo (Ida) slsmn Smith Dairies h4022 Glacier Ct
" Richd A studt r1933 Leafgreen Dr
Johansen See Also Johannesen And Johannsen
" Andrew C (Betty I) coroner County h1223 Spencer Av

JOHANSEN BOB CHEVRON (Robert A Johansen), We Take Better Care Of Your Car, Complete Service, "No Guess Work" Scientific Tune-Up With Dyna-Vision Motor Analyzer, Emergency Road Calls Pick-Up And Delivery Service 6220 Montecito Blvd, Tel 539-1260

" Carl C (Gladys) slsmn American Bakeries h537 Ashbury Av
" Hans (Caroline) retd h640 Tupper St
" Richd D (Claudine C) meat ctr Lucky's Mkt h610 Corlano Av
" Robt A (Bette A) (Bob Johansen Chevron) h5925 Yerba Buena Rd
Johanson Anne M (Wid Arth) h3150 Montgomery Dr
" Rick (Aleleada) r2963 Santa Rosa Av
John Berta r3095 Marc Way
" Gordon R musician h3376 Claremont Ct Apt 4
John's Barber Shop 516 Wilson St
" Chevron Service (John Schallert) 136 College Av
" Delicatessen & Sandwich Shop (John B Rabellino) 126 Calistoga Rd
" Electronic Service (John L Tosney) contr 360 A Street
Johnke Elda bkpr Visiting Nursing Serv For Sonoma County r3671 Spring Creek Dr
" Marvin E (Elda) san tech County Dept Of Pub Health h3671 Spring Creek Dr
" Richd A studt r3671 Spring Creek Dr
" Wm J studt r3671 Spring Creek Dr
Johnnie & Red's Pizza Pub (Donald L Hinkle Paul W Schmidt) restr 535 Summerfield Rd
Johnnie's Garage (John A Torgelson) repr 375 W 9th St
Johns Bill Realty (Wm L Johns Jr) 1521 4th St
" Clifford R (Ruth J) h3366 Mendocino Av Apt 10
" Irene Mrs clk Sonoma County Emp Credit Union r2520 Valley Center
" Robt D (L Irene) clk County Tax Collr h2520 Valley Center Dr
" Ruth A (Wid Harold W) clk Tontine Shade Shop h801 Brigham Av
" Wm L Jr (Jean E) (Bill Johns Realty) h3860 Holland Dr
Johnsen See Also Johnson Johnston And Johnstone
" Insurance Agency (Warren W Johnsen) genl 894 4th St
" Marjory Mrs h4048 Sacramento Av
" Warren W (Doris D) (Johnsen Insurance Agency) h1225 St Helena Av
Johnson See Also Johnsen Johnston And Johnstone
" Al (June) h50 Knolls La
" Albert B (Carolyn L) bldg insp Santa Rosa Bldg Dept h1212 El Cerrito Dr
" Albert L Jr (Gail P) (Penngrove Sht Mtl) h531 Mountain View Av
" Alta retd r3467 Phillips Av
" Amos (Amos Appliance Service) rSebastopol
" Annie r2722 Stony Point Rd Apt 1
" Arth retd hRear 885 Boyd St
" Arth V (Diane) clk Greyhound h737 Oak St
" Axel retd h18 Romani Ct
" Barbara Mrs h4439 Yukon Dr
" Barbara M clk Sonoma Community Hosp rSebastopol
" Ben H (Shirley A) h1312 Edwards Av Apt B
" Bernice H ofc mgr Crown Parts & Mach Wks r2022 Brush Creek Rd
" Bert F retd h2760 Victoria Dr
" Bertha E Mrs nurse N A P A Sch h4850 Saddle Club La
" Beverly bkpr Modern Mtls r5480 Montecito Av
" Brothers Oil Co (Bud Rose) gas sta 11 Sebastopol Rd
" Calvert A (Marilyn W) counselor Santa Rosa City Sch Sys h1015 Del Mar Dr
" Camellia dental tech h1144 4th St Apt 247
" Carence Mrs clk Rosenbergs h1517 Lynn Ct
" Carl I (Stella B) retd h211 Hayman Ct
" Carl J (Gertrude) retd h624 Granberg Ct

ACORN APPLIANCE REPAIR
SALES—SERVICE
AUTHORIZED FRIGIDAIRE - PHILCO - ADMIRAL - GIBSON
RADIO DISPATCHED
939 WEST AVENUE, SANTA ROSA PHONE 545-5383

JOHNSON

" Carroll M (Dorothy) carp h1368 Calistoga Rd
" Cedric C (Florence) phys 1140 Sonoma Av h2407 Mendota Way
" Charles (Doris) custdn Montgomery High Sch h1507 S Wright Rd
" Charles V (Myrtle C) brewer h2101 Corby Av
" Colleen E Mrs h1825 4th St
" Craig R (Anderson Mc Donald & Belden) r1454 Escalero Rd
" Cynthia r1861 Guadalajara Ct
" D J (L V) sawmill wkr Masonite-Cloverdale h602 Cherrywood Dr
" D Rhea dentist 990 Sonoma Av Suite 6 r255 Country Club Dr
" D W (Margie L) retd h1486 West Av
" Danl R emp California Block r6840 Oakmont Dr
" Danl W (Madalaine L) (Johnson Stone) h1450 Ditty Av
" Dave (Jean) with State Dept Of Corrections h2826 Apache St
" Dave R lab Local 139 r902 Beaver La
" David studt r2066 Mendocino Av Apt 63
" David retd r4044 Bennett Valley Rd
" David L (Janet) mtcemn Sonoma Community Hosp h156c Barbara Dr
" David N (Victoria) retd h1330 Olive St
" David P (Theresa) mgr Singer- Friden Div r3808 Coffey La
" Deana M Mrs tchr Bd Of Educ h904 King St
" Deane (Mary) agcy dir State Farm Ins r2330 Yulupa Av
" Dennis L (Carman) h521 A Street
" Diane studt r257 Sherwood Dr
" Diane emp Sonoma County Med Soc r1480 Petaluma Blvd
" Dixie (Wid Albert E) retd h4449 Sonoma Hwy
" Dolores E mgr Pine Crest Manor h1201 Gloria Dr
" Donald tchr Sonoma State h1685 Petaluma Hill Rd
" Donald B h1201 14th St
" Donald F (Kathy R) clk Stevenson Equip h1546 Ronne Dr
" Donald R (Frances) agt Benificial Life Ins h2115 Grace Dr
" Dora Mrs (Candle Glow Haven Care Home) h99 Mountain View Av
" Dora M (Wid Haywood) retd h900 Franquette Av
" Dorothy (Wid Lester) h321 Sherwood Dr
" Dorothy C retd r927 Stevenson St
" Doug mtcemn Fairgrounds Golf Course & Driving Range r1875 Humboldt St 57 Baker Ct (PET)
" Douglas H (Jeanne W) trucking 2204 Linwood Av h2204 Linwood Av
" Duane C studt r2115 Grace Dr
" Duane L (Judy) v-pres Calico Hdw h3333 Midway Dr
" Dwane H (Alma) linemn Pac Tel h1333 St Francis Rd

BILL EHLERT
REALTOR
REAL ESTATE - INSURANCE - NOTARY
Phone 545-5540
1510 Fourth Street Santa Rosa

JOHNSON

" Edgar D h538 Aston Av
" Edwin S Mrs psych tech h6131 Montecito Blvd Apt 8
" Edmund L (Alice A) retd h2385 San Miguel Rd
" Edna Mrs cosmotologist Gabor's Hair Styling rSebastopol
" Edw h2618 Comanche St
" Edw L (Beryl M) slsmn Reliable Hdw h906 Quieto Calle
" Edw R (Helen A) escrow ofcr Redwood Empire Title h1596 Ronne Dr
" Edwin L (Lucille E) retd h3026 Hardie's La
" Edwin W (Mary K) radio dispr California Hwy Patrol h2005 Spring Creek Dr
" Effie I (Wid Emanuel) retd h441 Angelus St
" Eldred N (Cloris A) h3009 Claremont Dr
" Ellen instr Michele's Figure Salon
" Elmer W (Marion E) retd h1118½ Temple Av
" Elmer W (Marian E) retd h706 Oak St
" Elmer W (Edna W) h645 Carr Av
" Elva ofc sec Frontier Elec r998 Calistoga Rd
" Elva S (Eunice) retd h463 Sonoma Av
" Elza L Mrs h6840 Oakmont Dr
" Emily teller Crocker Citizens Natl Bank r2217 Nardyke Av
" Emmett V retd r629 Hoen Av
" Eric A (Marcia L) studt h611d Beaver St
" Esther S (Wid Melvin) retd h913 Franquette Av
" Ethel C Mrs recorder County Recorder rSebastopol
" Evelyn ofc sec Mc Phail's r405 A St Apt 4
" Evelyn Mrs bkpr Mc Phail's Inc r1683 Kearney Ct (PET)
" F h162a Bellevue Av
" Floyd pntr County Water Agcy rWindsor
" Frank M S h245 Belgreen Pl
" Frank R (Mildred E) (Johnny Franklin's Mtr Lane) h2233 Nordyke Av
" Frank R Jr (Judy) mgr Johnny Franklin's Kar-Gard Mufflers rHealdsburg
" Fred (Susie) agt Robt Maney & Assoc rRohnert Pk
" Fred r508 4th St

A Real Necessity in Every Office
THE CITY DIRECTORY
The Modern Up-to-Date Method of Getting Accurate Information Quickly
A Time Saver — A Money Maker For Every Business
Let Us Show You How

ARISTOCRAT
REILLY'S TRAILER SALES
"You Don't Have To Be An Aristocrat To Own One"
5368 Old Redwood Highway North, Santa Rosa Phone 542-2825

G. R. JOHNSON
COLLECTION AGENCY—No Collection—No Charge
132B Stanford Street, Santa Rosa Phone 546-4904

SANTA ROSA FURNITURE CO.
Where Good Furniture Is Not Expensive
4th and A Streets, Santa Rosa Phone 545-1901
Serta MATTRESS and BOX SPRINGS
LOOK FOR THE BILTWELL LABEL

MOVING AND STORAGE — LOWEST TARIFF RATES — PIANOS A SPECIALTY
Bevan-Pearson Mayflower Moving & Storage, Inc.
MAYFLOWER MOVING AND STORAGE AGENCY
CALL 7 DAYS — DAY OR NIGHT
SANTA ROSA 545-2556 — SONOMA 996-6611
OUT OF TOWN CALL COLLECT
Night and Emergency Phones 545-2931 or 542-3457
Mayflower WORLD-WIDE MOVING
995 SEBASTOPOL ROAD, SANTA ROSA

United California Bank
P. O. Box 6084, Santa Rosa 95406
380 Coddingtown Center Phone (707) 542-8400

JOHNSON G R COLLECTION AGENCY (Esther C And Wm R Kern) No Collection, No Charge, Bonded And Licensed By The State Of California, New Location With Convenient Parking, 132B Stanford St, Tel 546-4904 (See Index To Advertisers)

" Gary whsemn Albers Milling rHealdsburg
" Gary S studt r2256 Meyers Dr
" Georgia A (Wid Milton) retd h1639 Orchard St
" Gerold Lumber Co (Gerold M Johnson) 915 Mc Minn Av
" Gerold M (Selma S) (Gerold Johnson Lbr) h915 Mc Minn Av
" Gladys R (Wid Winton) ofc sec Mitchell & Heryford h2928 Magowan Dr
" Glenn studt h923 Del Port Av Apt 3
" Grace E Mrs ofc mgr Mc Cluskey Realty rWindsor
" Gregory studt r2204 Linwood Av
" H r1158 Humboldt St Apt 21
" Harold H (Josephine A) mgr Dairy Cooperatives h1980 Mission Blvd
" Harry W (Ken Studio) h2265 Mc Bride La Apt K
" Harvey partsmn Amos Appliance Serv r435 Johnson St (S)
" Helga Mrs retd r127 Steiner Ct
" Helmer O (Minnie) retd h1722 King St
" Henry (Lillian) retd h3534 Princeton Dr
" Herbert J h3455 Santa Rosa Av Sp 11
" Herbert J (Evelyn M) retd h3823 Sacramento Av
" Hilga (Wid Everett T) h2336 Lomitas Av
" Hulda C retd h717 North St
" Ina Mrs ofc sec Insurance Marketing Assoc r1701 Freestone Flat Rd (S)
" Inez janitress Sonoma Community Hosp rWindsor
" Irene M (Wid Walter R) retd h2654 Hardie's La
" Ivan A retd h633 Tupper St Apt 1
" J Mrs h1158 Humboldt St Apt 21
" Jack L (Betty J) carp h881c 3d St
" James lab Houghton Produce h1024 De Turk Av
" James A slsmn Crow's Frontier Shop rSebastopol
" James D (Virginia A) tchr Santa Rosa City Schs h5919 Monte Verde Dr
" James D (Patricia) carp h103 Lincoln St
" James R h3366 Mendocino Av Apt 16
" Jean nurse Mayette Convalescent Hosp r2645 Victoria Dr
" Jerome (Myrtle) (Johnson Wrecking Co) h4044 Bennett Valley Rd
" Jimmy shop wkr Sloss Equip r1016 Bush St
" Joan E asst sec Santa Rosa Sav & Loan Assn r630 Corlano Av
" John E (Judy E) USAF h717 Trowbridge St
" John H (Ruth E) gdnr Sonoma Mtge h941 Frazier Av
" John H (Elfrida) retd h151 Alderbrook Dr
" John J (Sharon S) tchr Petaluma Sch Dist h449 Calistoga Rd
" Johnny clk Coddingtown Liquor Center r501 Paramont St
" Joseph L (Bernice) pkr Hamilton Field h2012 Terry Rd
" Josephine (Wid Arth J) h715 Tupper St

JOHNSON
" Julian N (Jane) slsmn h2204 Sartori Dr
" Karen (Wid Eric) retd r606 Dutton Av
" Kath H h410½ Carrillo St
" Kathleen h1591a Beachwood Dr
" L h4050 Hoen Av Apt 7
" Larry C lab Rawly's Inc r602 Cherrywood Dr
" Lessie D custdn Sonoma Community Hosp rWindsor
" Lilly Mrs r112 Brown St
" Lloyd planner County-Planning Comn
" Lloyd E clk P G & E h927 Stevenson St
" Lloyd S h2265 Mc Bride La Apt S
" Londa S clk sten County Water Agcy r2256 Meyers Dr
" Loretta C (Wid Gunnard R) h877 Mc Connell Av
" Lowell S (Linda) driver PG&E h3996 Chanate Rd
" Loyde F (Frances) formn Walkup's Merchants Exp h5206 Sonoma Hwy
" Luanne G recpt Veale Volkswagen r253 Mark Sta Rd
" Lynn A USN r2005 Spring Creek Dr
" Mable W pantry wn Guidotti Restr h455d South E St
" Margt retd h843b Dutton Av
" Margt med social serv dir Sonoma Community Hosp h834 3d St
" Margt E Mrs retd h470 Angelus St
" Margie nurse aide Acacia Lodge r1486 West Av
" Marie (Wid Andrew W) r2015 Montecito Av
" Marilyn Mrs opr Montecito Hairdressing Salon r906 Quieto Calle
" Marion F (Wid Albert E) retd h161 North Star Dr
" Mark studt r1647 Bryden La
" Martin h318½ South A St
" Martin J retd h1488 North St
" Mary P nurse Sonoma Community Hosp r1755 Brush Creek Rd
" Maureen chf acct clk County Aud-Controller r127 Steiner Av
" Mel h529 Emerald Park Ct
" Melba Mrs retd h34 Blue Jay Way
" Melvin H (Delores) pres Frontier Electric Inc h510 Talbot Av
" Mike studt r4048 Sacramento Av
" Mildred M Mrs librn Sonoma Community Hosp r4840 Montecito Av
" Muril F (Nora E) carp Don Dowd h2249 West Av
" Neil W (Eunice L) retd h2112 Hillside Dr
" Norma emp Prudential Ins h1130 4th St Apt 208
" Norris M (Amanda A) retd h630 Corlano Av
" Oralee tchr Sheppard Elem Sch h1147 Evans Dr
" P H (Joan) h500 Jack London Dr
" Pat Mrs h6233 Montecito Blvd Apt 19
" Patk H (Eva) instr Moler Barber College h715 Camellia Ct
" Paul (Alice) tchr h1144 4th St Apt 248
" Paul (Lenora) tech Coddingtown TV Serv r542 Colonial Park Dr
" Paul E custdn Sonoma Community Hosp r1125a Rutledge Av
" Paul E (Vera L) emp County Community Hosp h3579 Stony Point Rd
" Paul M (Zoe E) retd h965 Sonoma Av
" Pauline A Mrs supvr Exchange Bank rSebastopol



Caryl C. Weis

Realtor

PROPERTIES UNLIMITED·

HOMES—RANCHES—INVESTMENTS—EXCHANGES

2777 "D" Fourth Street, Santa Rosa — Flamingo Hotel — Phone 546-7788



JOHNSON
" R D (Ruby) constn wkr Gerwick & Pomeroy h813 Butler Av
" R L h1212 College Av
" Ralph L (Gail E) gdnr Santa Rosa Jr College h2638 Stony Point Rd
" Randolph A (Marian T) stone ctr North Bay Monument h757 Beaver St
" Ray I (Edna M) retd h1113 Morgan St
" Ray I Jr (Betty J) prin Santa Rosa Junior High School h2256 Meyers Dr
" Reed D (Beverly A) constn Sr Fence h537 Carr Av
" Rhoda recpt Milton B Rich r2023 Shaeffer St
" Richd C (Veronica B) retd h2933 Marlow Rd
" Richd E (Mildred) tchr Steven Irwin Sch h3449 Wallace Rd
" Richd P (Denise) emp General Tire h2612 Canterbury Dr
" Rita opr Rebecca's Beauty Salon r614 Bishop Dr
" Robt A (Mary) dist mgr Pacific Finance h1861 Guadalajara Ct
" Robt D (Beverly J) cable splicer Pac Tel h257 Sherwood Dr
" Robt E driver Redwood Empire Trans r3427a Moorland Av
" Robt H (Dorothy M) mech PG&E h1007 Ludwig Av
" Roger B sec-treas National Electric Supply Co r492 Country Club Dr
" Roland security ofcr Sonoma State Hosp h1146 4th St Apt 252
" Rolf h1213 Steele La
" Rose Mrs tchr County Head Start Prlject h400 Chinn St Apt 3
" Roselan ofc sec Amos Appliance Serv r435 Johson St (S)
" Rosemary R Mrs supvr Exchange Bank r510 Talbot Av
" Ross studt h2838 Papago Ct Apt 4
" Roy (Roy Johnson Realty)
" Roy A (Kordi A) studt h807 Frazier Av
" Roy E (Beverly D) genl mgr World Of Sonoma County h5480 Montecito Av

JOHNSON ROY REALTY
ROY JOHNSON, OWNER
REALTOR
GENERAL REAL ESTATE
917 MENDOCINO AV
TELEPHONE 544-5441
RESIDENCE TELEPHONE 542-6276

" Russell (Lona) carp Speedspace Corp h1706 Marlow Rd
" Ruth admissions wkr Sonoma Community Hosp rPetaluma
" Ruth E retd r813 Corby Av
" S J h1570 North St Apt 26
" Saundra h1333 Steele La Apt 108
" Sharon Mrs dental hygienist Veryl R Sorensen r449 Calistoga Rd
" Sharron studt r2201 Seminole Ct
" Shirley studt r4017 Hoen Av
" Shirley Mrs h3453 Primrose Av
" Sidney (Agnes B) retd h2429 N Slater St
" Sidney (Rosalie D) retd h2412 Lomitas Av
" Steven equip servmn City Corp Yard rForestville
" Susan h909 4th St Apt 4
" T A (Dutchy) h501 Paramount St

JOHNSON
" Terrence B USAF r941 Frazier Av
" Terry D (Judi) atndt Shell Serv h220 Iowa St
" Thos H retd h1385 Santa Rosa Av Apt 3
" Uno E (Florence L) retd h4890 Londonberry Dr
" Unree production wkr Malm Fireplaces
" Van W h1851 Janero Dr
" Vance h5016 Canyon Dr
" Vera sten State Div Of Forestry h822 King St
" Verle E (Mildred C) supvr field aud U S Treasury h5930 Yerba Buena Rd
" Viney Mrs h4135a Price Av
" Virgil Roy (Mary M) plant supt Cal-Wood Door Co h2201 Seminole Ct
" W Kenneth (I Coleen) tchr Mc Dowall Elem Sch h1713 Solano Dr
" W Roscoe (Viola A) retd h534 Mc Connell Av
" Walfred E (Marian J) slsmn Yaeger & Kirk h2341 Meyers Dr
" Walter mgr Apts 536 Humboldt h536 Humboldt St Apt 4
" Walter E (Myrtle B) (Ornamental & Building Stone) h622 Avalon Av
" Walter J h800a Sonoma Av
" Walton R (Edna M) adv mgr Press Democrat Publ h3469 Idaho Dr
" Wanda R (Ornamental & Building Stone) r3733 Porter Creek Rd
" Ward E (Eliz) retd h15 Coronado Cir
" Warren S (Bette) ins rep Pac Tel h2575 Tuscan Dr
" Wilhelmina Mrs clk Penney's h3128 Moorland Av
" Wm r1517 Lynn Ct
" Wm A USA r2012 Terry Rd
" Wm B (Leonor) retd h1282 Lloyd Av
" Wm E (Mary L) organ tech 861 Brigham Av h861 Brigham Av
" Wm J Jr (Sharon M) mgr trainee Diamond Natl h1016 Bush St
" Wm S (Bernice M) retd r6840 Oakmont Dr

Johnston See Also Johnsen Johnson And Johnstone
" Alex (Carol L) retd h7024 Fairfield Dr
" Ann Mrs jan Sonoma Community Hosp r3320 Mendocino Av Apt D
" Avery (Ruby) carp h120 Middle Rincon Rd
" Ben H (Angelina) (Comanche Chevrolet) h1712 Wright St
" Charles (Carol) tchr h1104 Temple Av
" Evelyn retd h518 Riley St Apt A
" Everett (Carolyn) pres Pacific Wood Preserving Corp h1126 Beaver St
" Gordon T (Bonny) eng P G & E h916 Colorado Blvd
" Harry (Lola B) h1315 De Turk Av
" Jane E Mrs tchr Bellevue Sch Dist h3057 Claremont Dr
" John C (Jerry) (Cross Rd Jwlrs) h1850 Streiff La
" John W (Isabella) retd r1051 Yuba Dr
" Kathy clk Seven-Eleven Mkt rDexter St
" Kenneth H driver Elite Linen Sup h611b Beaver St
" Leon retd r1949 Belmont Ct
" Michl studt r1126 Beaver St
" Patricia A waitress Red Barn r3297 Juniper Av
" Perry D (Hall Trophies & Awards) r1817 San Ramon Way

MEAD CLARK LUMBER COMPANY, Inc.

THIRD AND WILSON STREET, SANTA ROSA

Your Home Owned Yard

Free Delivery to 50 Miles

PHONE 542-4141

CHINESE KITCHEN
CHINESE FOOD
DELIVERY SERVICE
545-9478
NOON TO 9 P.M.

JOY'S TELEVISION & ELECTRONICS
QUASAR—COLOR TELEVISION—ANTENNA SPECIALISTS—FM RADIO—STEREO - Car-Home
CLAUDE JOY
2418 Midway Drive (In Montgomery Village), Santa Rosa 95405 Phone 544-7731

Heart Association of the Redwood Empire
4000 Montgomery Drive, P.O. Box 844 - Santa Rosa - Phone 542-1992

JOHNSTON
" Randolph D (Sally) retd r1040 4th St Apt 1
" Raymond C (Arlene G) slsmn- mgr Continental Baking h1143 Harvard Dr
" Richd T (Jean) phys 1515 Montgomery Dr h5629 Yerba Buena Rd
" Russell C phys 118 Sotoyome h7015 Oakmont Dr
" Vernon (Gail) mech United Air Lines h2409 Pomo Ct
" Willard C acct Touche Ross & Co r2285 Mc Bride La
Johnstone See Also Johnsen Johnson And Johnston
" Alf L (Eileen) bldg mtcemn State Of Calif h574 Benjamins Rd
" Avery H carp Wright & Oretsky h2575 Corby Av
" Esther A (Wid Frank A) h634 Pressley St
" Jo Ellen Mrs studt h1526 Gloria Dr
" Kathy studt r560 Dexter St Apt B
" Len (Evelyn) h511 Southwood Dr
" Mary J (Wid Henry) h509 Brown St
Joillet Henry J (Madeline) landscaper h1711 Ridley Av
Joler Wendall (Shirley) dep County Probation Dept h626 Corlano Av
Joliff Ido h3878 Lanewood Way
Jolivette Sid J (Lou E) carp h3925 Finley Av
Jolley See Also Jolly
" Business Equipment Co (James E And Mrs Rosamond M Jolley) business machs 898 4th St
" Celia G studt r804 Jack London Dr
" Cliff USAF r804 Jack London Dr
" James E (Rosamond M) (Jolley Business Equipment Co) r1615 Bryden La
" Rosamond M Mrs (Jolley Business Equipment Co) r1615 Bryden La
Jolliff Esther h211 Ricardo Av
" Wm G (Deaun O) whsemn Sears h153 Walnut Ct
Jolly See Also Jolley
" Byron F retd h889 Mc Connell Av
" Chester (Helen) retd h1265 Pacific Av Apt 13
" Clifford h2295 Sunrise Av
" Ron h2840 Iroquois St Apt 4
Jonas Bruce USAF r2010 Hidden Valley Dr
" David C studt r2010 Hidden Valley Dr
" Henrietta L Mrs legal sten County Dist Atty rSebastopol
" Herman W (Elizabeth) optom 739 4th St h2010 Hidden Valley Dr
" Susan J business mgr Bertram & Milner Advertising r495 Country Club Dr
Jones A Stanley registered rep First Cal r534 Leo Dr
" Agnes B (Wid R Z) retd h625 Humboldt St Apt 2
" Alf S (Jane M) rep First Calif Bank h534 Leo Dr
" Allen B (Susannah) retd h5424 Evonne Way
" Allen D (Eva L) sta eng Memorial Hosp h1052 Wild Rose Dr
" Anna M r980 Stony Point Rd
" Arth (Dorothy) tchr Cook Junior High Sch h1951 Dowling Ct
" Arth carp California Wood Door r1247 Wanda Way
" Barbara studt h1821 Salem Av Apt 22

JONES
" Birdie clk Bank Of Am r785 Colorado Blvd
" Burard h2265 Mc Bride La Apt R
" Byron G Jr (Jennifer) tchr City Bd Of Educ h4963 Hanson Dr
" Cammie nurse Maralie Convalescent Hosp r327 10th St
" Charles h4770 Montecito Av
" Clarence B (Winifred) retd h124 Fleming Way
" Clarence D (Betty M) retd h2313 Coachman La
" Claude A (Virginia C) (Mac Farlane's) h1247 Wanda Way
" Claude M (Birdie L) formn Total Telev Of Santa Rosa h785 Colorado Blvd
" Cornelia (Wid Francis G) emp Sonoma Hosp h122 11th St
" D R clk Purity Stores h1535 Slater St Apt 4
" Dave N (Mary C) slsmn Tiny's Food Products h327 10th St
" Deane I nurse Sonoma Community Hosp r3367 Mayette Av
" Delmer O mgr Air Park Aero Serv r5950 Erland Rd
" E D (Yvonne) h49 Vista Ct
" E Ruth claims exam State Div Of Disability & Hosp Benefits rNovato
" Edith M Mrs tchr E Analy High Sch h3718 Greencrest Dr
" Edna (Wid Clement) retd h1126 Santa Ana Dr
" Edw h4992 Canyon Dr
" Ellis O Jr (Ellen) retd h137 Sherwood Dr
" Eug studt r1247 Wanda Way
" Evan retd r4162 Santa Rosa Av
" Evan D (Ann B) buyer Natl Elect Sup h651 Parkside Dr
" F D Construction Co (Fredk D Jones) 2830 Apache St
" Faye L recpt Touche Ross & Co h1412 Sonoma Av
" Florence K Mrs (Tate's Shoe Service) r5784 St Helena Rd
" Floyd dishwasher Lena's r113 W 6th St Apt 2
" Floyd A (Margt M) h28 W 7th St
" Francis G (Cornelia) plmb Empire Plmb & Htg h1515 Plumeria Dr
" Frank H (Imogene S) h310 Mockingbird Cir
" Fredk (Lena) retd h521 Ashbury Av
" Fredk D (Barbara R) (F D Jones Construction Co) h2830 Apache St
" G A (Beulah M) fl refnshr h4497 Price Av
" Gale C (Geraldine) investigator US Dept Of Justice h6956 Oakmont Dr
" Gary clk State Comp Ins Fund rWindsor
" Geo mtcemn Rustic Luxury Motel rPetaluma
" Geo A retd r133 10th St
" Glenn (Susan C) clk K-Mart h1519 Lynn Ct
" Glynna O nurse County Soc Serv h111 Coronado Cir
" Gonzales mtcemn Press Democrat Publ rPetaluma
" Gregory Jr (Edwine) agt Penn Mut Life Ins h434 Stonecrest Ct
" H I (Neva) (Horseshoe Inn) h5145 N Redwood Hwy

tierra west REALTY
JESS L. DAVIS
TINEY ROSE ANDREWS
BOB DAVIS
Santa Rosa 2318 4th Street Phone 542-5133
Sebastopol 899 Granenstein Avenue Phone 823-7476

JONES
" Hannah Mrs clk Sonoma County Abstract Bur h2317 Coachman La
" Harold D (Emily) retd First Cal Title Co h517 Deerfield Pl
" Harold W (Marguerite) retd h1914 Beaver St
" Harry D (Margt) (Jones Music Shop) r5321 Wilshire Rd
" Harry E (Eleanor T) retd h2380 Nordyke Av
" Harry G (Grace) retd h1071 S Wright Rd
" Harvey E Mrs retd r305 South E St
" Helene H Mrs ofc sec Wells Fargo Bk h1019 Spring St
" Henry S (Verdanell) repr Sears h5787 Sonoma Hwy
" Henry S Jr lbrmn r5787 Sonoma Hwy
" J Ray (Margt P) carp h1990 Los Olivos Av
" Jack ofc wkr H R Gantner Inc h1541 Petaluma Hill Rd
" James studt h2350 Mc Bride La Apt C20
" James E Jr h998 Calistoga Rd
" James E Jr (Ruth) judge County Municipal Ct Central Judicial Dist 1
" James T (Lizzie M) mtcemn County Rd Comnr h980 Stony Point Rd
" Jearl D (Barbara J) h1597 Rose Av
" Jenkin (Kate L) retd h1035 College Av
" Jerry E studt r888 Gandul Calle
" Jill studt r1951 Dowling Ct
" John B (Lola N) well driller h831 Corby Av
" John E (Patricia R) driver Eator Distributing h4955 Hanson Dr
" John E (Blanche) driver h2209 Westwood Dr
" John F (Dorothy) retd h810 Brigham Av
" John T bkpr H R Gantner Inc r1541 Petaluma Hill Rd
" Joyce Mrs clk Cal State Auto Assn rWindsor
" Judy Mrs h1220 College Av Apt 5
" Kath (Wid Don) h1811 Midway Dr
" L L h6604 Fairfield Dr
" Larry (Florence) eng tech County Rd Comnr h317 Laurel St
" Lena Mrs teller Bank Of Am r521 Ashbury St
" Leon (Barbara) trainee tech Sonoma State Hosp h225 Decker St
" Leon E (Kath A) meat ctr Town & Country Meats h1525 Fair Oaks Ct
" Livingston O (Alice M) bus driver h2802 Patio Ct
" Lois E Mrs emp Pac Tel r4486 Price Av
" Mae C (Wid E E) r2311 Moonlight Way
" Margt Mrs (Jones Music Shop) r5321 Wilshire Rd
" Marion (Mary) jan Sonoma Community Hosp h2126 Orchard St
" Marion J Mrs clk-typ Sonoma Community Hosp h891 Middle Rincon Rd
" Mark tech Total Telev Of Santa Rosa
" Marshall r2350 Mc Bride La Apt B9
" Mary E Mrs kitchen hlpr Sonoma Community Hosp h833 Wheeler St
" Michl studt r520 B Street
" Michl R h999 Sonoma Av Apt 18
" Millie M (Wid Harry C) retd h542 A Street
" Music Shop (Harry D & Mrs Margt Jones) musical instrument repr 2319 Magowan Dr

JONES
" Nad H (Telma D) desk clk Hotel Santa Rosa h370 Ricardo Av
" Neva Mrs (Wish-U-Well Motel) r5145 N Redwood Hwy
" Pam J clk-typ Sonoma County Welfare r2218 Nordyke Av
" Pamela L atndt Sonoma Community Hosp rKenwood
" Patricia R nurse Mayette Convalescent Hosp r4955 Hansen Dr
" Paul (Veda A) merchant marine h745 Slater St Apt 6
" Paul L field operations ofcr USA Civ Defense Region 7 rSan Rafael
" Paul S USA r2116 Mission Blvd
" Peggy pantrywn Lena's r113 W 6th St Apt 2
" Raford W (Verna) h1513 Range Av Apt 1
" Raymond h2055 Manzanita Av
" Raymond L (Betty A) emp Pac Tel h1919 Woodward Dr
" Raymond M driver Yellow Cab h1222 Jennings Av
" Raymond W studt r3718 Greencrest Dr
" Richd (Donna) carp h1144 4th St Apt 249
" Richd USMC r1247 Wanda Way
" Richd studt r2529 Magowan Dr
" Richd (Louise) agencies dir State Farm Ins r397 Piezzi La
" Richd H (Mildred E) (Jones Painting Co) h2137 Dennis La
" Rieta Mrs escrow ofcr Sonoma County Abstract Bur r2350 Mc Bride St Apt C20
" Robt Rev tchr Cardinal Newman Catholic High Sch r24 Ursuline Rd
" Robt A USN r2218 Nordyke Av
" Robert E radiologist 20 Doctors Park Dr h154 Alice St
" Robt J h117e Lincoln St
" Robt M supvr Empire Vending rFulton
" Robt phys 990 Sonoma Av Suite 5
" Ruth h107 Padre Ct
" Ruth h449 Bejay Av
" Seth W (Henrietta F) retd h2715 Victoria Dr
" Smith P (Florence K) (Tate's Shoe Service) r5784 St Helena Rd
" Stanley studt h146 W 8th St
" Steph J with Let's Fly Inc h10 Knolls La
" Steph K (Inge) br mgr Exchange Bank r965 Los Alamos Rd
" Terry E (Judith K) safety rep State Comp Ins Fund h3153 Midway Dr
" Thelma nurse Frank W Norman
" Theo E (Deane) emp Cotati PO h3376 Mayette Av
" Thos h4360c Montecito Av
" Thos C USN r5787 Sonoma Hwy
" Thos W driver County r888 Gandul Calle
" Truman V (Lillian H) eng tech County Surveyor h128 Bay St
" Vane E (Ethel M) retd h523 Colgan Av
" Vernon E (Billie J) ranch mgr Al Horsting Enterprises h888 Gandul Calle
" Victoria clk Exchange Bank r2066 Mendocino Av
" Vilas A (Mayie E) dept mgr Talmagae Babe Wood h2116 Mission Blvd
" Vilas E loan interviewer Exchange Bank r4992 Canyon Dr
" Viola Mrs retd r113 W 6th St Apt 2
" Violet undrwrtr Carniglia Wilkey & Marocco Ins r1042 O'Dell La

SCHULTZ BROS.-BEKINS
MOVING
STORAGE
1116 14th Street
Santa Rosa
PHONE 546-1616



THE KNOWLEDGE OF
WHERE TO BUY
IS AS IMPORTANT AS WHERE TO SELL GOODS



Ranches
Homes
Commercial
Exchanges
Rentals
Financing
Arranged

Phone (707)
544-3232
4300
Santa Rosa
Avenue
Santa Rosa

DRAPERIES - CARPETING
LINOLEUM - TILE
DECORATIVE RODS
SHADES - FOLDING DOORS
VANITIES - ROOM DIVIDERS
"Over 30 Years Quality Service"
2410 Magowan Drive, Santa Rosa 95405 Phone 542-7020

Grosman's



Burwell Mortgage Company

QUALITY MORTGAGE INVESTMENTS
HIGH YIELD WITH SAFETY
Rosenberg Building, Santa Rosa 95404 Phone (707) 546-1756

JONES

" Virginia Mrs (Mac Farlane's) r1247 Wanda Wy
" W h214 Hermosa Cir
" Waldo S phys Sonoma Community Hosp h2350 Mc Bride La Apt C22
" Wendell M (Velma M) pres Monroe & Co h6230 Bridgewood Dr
" Wiley h4185 Santa Rosa Av Apt 1
" Wm (Emma) retd h455 El Capitan Way
" Wm G emp PO h1144 4th St Apt 149
" Yola (Wid J E) retd h6457 Sonoma Hwy
Joplin Lucille clk Visiting Nursing Serv Of Sonoma County r1017 Binton St
Jordan See Also Jordon
" Alice A Mrs retd h3455 Santa Rosa Av Sp 17
" Barbara A Mrs tel opr Press Democrat Publ r1910 Jamero Dr
" Bernice Mrs nurse County Dept Of Pub Health h1225 Grand Av
" & Bowman Oakmont Interiors Lowell E Reeve Mgr 331 Laurel Leaf Pl
" Charlotte Mrs clk Singer Co r750 Southwood Dr
" Clyde F (Kathleen J) baker h624 Aston Av
" Constance M retd h112 North Star Dr
" David W Jr (Rena V) (Santa Rosa Masonry) h2419 Mendota Way
" Diane D studt r3726 Greencrest Dr
" Eliz D studt r2328 Hidden Valley Dr
" Eliz M Mrs med sec John B Bjornstrom r2328 Hidden Valley Dr
" Esther M Mrs waitress Manry's Consensus Cafe h3465 Parker Hill Rd
" Ethel M (Wid Louis L) retd h4655 Sullivan Way
" Faison III studt r2328 Hidden Valley Dr
" Faison C Jr (Eliz M) health analyst County Dept Of Pub Health h2328 Hidden Valley Dr
" Francis L (Margaret G) clk P O h4315 Mount Taylor Dr
" Grace h810 Yulupa Av Apt 19
" Grace H retd h130 Sotoyome St
" Harold D (Josephine) brick layer h3726 Greencrest Dr
" Henrietta H (Wid Merlyn W) h1720 Sebastopol Rd
" Itan (Charlene) h862b West Av
" James S (Jan R) h1127 Stony Point Rd
" John M studt r2328 Hidden Valley Dr
" Joseph retd h130 Sandalwood Ct
" Kath Mrs tchr Finishing Sch h1134 4th St Apt 322
" Kathy studt r1140 4th St Apt 327
" Loring K (Lenore) slsmn Johns- Manville h3350 Midway Dr
" Loring K III studt r3350 Midway Dr
" Lyman E (Dorothy A) retd h6950 Oakmont Dr
" Martha L r3350 Midway Dr
" Mildred G (Wid Arth) slswn Mc Cluskey Realty h3188 Rocklin Dr
" Myron O (Helen H) pilot United Air Lines h1385 Wikiup Dr
" Nickol h3900 Montgomery Dr Apt 10
" Norman pharm Sonoma Community Hosp h1140 4th St Apt 327
" Norman h3474 Montgomery Dr
" Pam Mrs recpt Lakeside Pet Hosp rCalistoga
" Ralph H (Charlotte J) jan Sonoma Community Hosp h750 Southwood Dr

JORDAN

" Robt (Georgia) retd h147 North Star Dr
" Robt driver Ray-Dar Distrs r147 North Star Dr
" Robt M (Barbara A) driver A Levy & J Zentner Co h1910 Janero Dr
" Rose opr Imperial Hair Designs r130 Sandalwood Ct
" Sandra L studt r2419 Mendota Way
Jordensen Geo (Hazel) retd h2434 Olympia Dr
Jordon See Also Jordan
Jorgensen See Also Jorgenson
" Carl (Winona O) jan Independent Whol Drug Of Santa Rosa h155 California Av
" Carolina ofc wkr Jefferson Standard Life Ins r2067 Hoen Av
" Charles W (Susan) h4228 Miles Av
" Clifford B mtcemn Travelodge Santa Rosa r1251 Petaluma Hill Rd
" Gladys R (Wid Henry B) h1251 Petaluma Hill Rd
" Hans C (Majestic Hotel) rSan Raphael
" Harold D (Jeanne) clk PO h2289 Hearn Av
" Henry K formn Hunters Port h108 North Star Dr
" Jacob J (Mildred S) formn P G & E h2026 East Haven Dr
" James W (Carolina) installer Western Elec h2067 Hoen Av
" Kristi L clk PO r2026 East Haven Dr
" Mabel A (Wid Wm A) h2059 Hoen Av
" Susan laby tech Sonoma Community Hosp r4228 Miles Av
" Wm retd h23 W 3d St Apt 1
" Wm B (Patricia) clk PO h2491 Giffen Av
" Winona clk Sonoma County Herald Recorder r155 California Av
Jorgenson Geraldine retd r522 Faletto Ct
Jorissen J F (Marilyn) h5128 Oak Park Way
Jory Allan (Frances) claims adj California State Auto Assn h4340 Mayette Av
Jose Luis (Mary) milker r3446 Summerfield Rd
Joseph David C exec ofcr State Regional Water Quality Control Bd rSacramento
" Edna Mrs retd h427 Sonoma Av
" Josephine clk Bank Of America rSebastopol
" Linda L waitress Mr T Bone r427 Sonoma Av
" Natalie Mrs studt h2615 Stony Point Rd Apt 2
" Ronald (Jetty) emp Mc Near Brick Yd h2805 Yuma St
" Vinamae h1064 S Wright Rd
Josephson Helen L (Wid Joseph) retd h460 El Capitan Way
" Saml (Martha A) driver Veterans Cab h301 Greenfield Cir
Joslen Marvin J (Eliz M) retd h497 El Portal Dr
Joslin James L (Jacquie A) asmblr Speedspace h913a Cherry St
" Sharon studt h616 B Street Apt 11
" Steph atndt Sonoma Community Hosp rHealdsburg
Joslyn Danforth (Mary) v-pres Optical Coating Laboratory Inc h2757 Chanate Rd
Josseph Michl studt r1226a Mendocino Av
Journeay Earle M (Helen D) h482 Paramount St

SANTA ROSA CAR STEREO
Custom Music In Your Car Is Our Profession
4215 Montgomery Drive, Santa Rosa 95405
Telephone 539-1049



625 Fifth Street Santa Rosa
The Home Company
HOME FURNISHINGS
"TRY STONES FOR SOFT BEDS"
Phone 542-2655

JOURNEY'S END MOBILE PARK Don Howard Mgr, Deluxe Adult Park, Recreation Hall, Shuffle Boards, Heated Pool And Therapy Pool, No Pets, 3575 Mendocino Av (95401), Tel 546-1239

Joy Claude (Evelyn) (Joy's Television & Electronics) h1708 San Ramon Way
" James L (Clara A) retd h1000 Vallejo St
" Richd appr tech Joys Telev & Electronics r1708 San Ramon Way
" Richd Jr studt r1025 Danbeck Av
" Richd D (Sally) eng US Govt h1025 Danbeck Av
" Upholstery (P C Winters) 4040 Sonoma Hwy

JOY'S TELEVISION & ELECTRONICS (Claude Joy), TV, Stereo, Radio And Antenna Sales And Service Commercial Installation And Service, Rest Homes, Motels, Apt Houses And Hospitals, Closed Circut Television, 2418 Midway Dr Tel 544-7731

Joyce Carl emp Summit Sav & Loan r1273 St Francis Rd
" Harley G (Jane) h4444 Yukon Dr
" Jim (Carol) mgr Sherman Clay rNovato
Joynt Thos atndt Sonoma Community Hosp rSebastopol
Juanita's Slenderizing Salon 636 Larkfield Shopping Center
Juarez Casi A (Norma P) wood fnshr Speed Space h115 Fleming Way
" Kathleen K Mrs tchr Santa Rosa Jr Hi Sch h668 Benjamins Rd
Judah Cecil F (Beatrice D) dist sls mgr Bergland Tractor & Equip h2111 E Foothill Dr
Judith Anton r1475 Cass Rd
Judson Frank E (Betty L) mailer Herald Exam h1111 Crest Dr
" Mark studt r1111 Crest Dr
" Michelle r1111 Crest Dr
" Preston L phys 990 Sonoma Av h2546 Washoe Ct
" Sid H (Nancy A) tchr Santa Rosa Evening Hi Sch h2819 Marlow Rd
Juengling Robt A (Gisela E) serv mgr Veale Volkswagen h2170 Rivera Dr
Juergerson Jan studt r101 Elliott Av Apt 7
Juhl Gaylin P (La Vina) mech Petaluma Honda h1302 15th St
Juler Carl A (Gladys) slsmn Armour Co h615 Lombard Av
Julieanna's Baby Bunting Shop (Mrs Anna Sprey) 524 Sebastopol Rd
Julliard Park 225 Santa Rosa Av
Jump Donna Mrs h1505 Gloria Dr
" Ivan D (Cecilia L) with State Hwy Patrol h1720 Mariposa Dr
" Robt H (Joanne) firemn Hamilton Air Force Base h3752 Spring Creek Dr

JUNE TERRY SCHOOLS, Pat Stanley Dir, Personal Improvement, Modeling Agency, Fashion Merchandising, Fashion And Commercial Modeling, Master-Charge Welcome, 2101 4th St, Tel 542-8160

Jungclaus Lloyd R (Norma) h3385 4th St
Jungkeit D E Rev (Lola L) dir Am Sunday School Union h730 Leo Dr
Junior Bootery The Kepford Ricker Mgr 228 Coddingtown Shop Ctr
Junk Ricky L (Virginia M) emp Fred Zemers h568a Dutton Av
Junker Corbin studt r2066 Mendocino Av Apt 62
Juntunen John P (Thelma I) pharm Warrack Med Center Hosp h2724 Village Side Dr
" John P Jr USAF r2724 Village Side Dr
Jurberg Dennis R studt r3554 Moorland Av
Jurewicz Becky typ Touche Ross & Co
Jurich Margt Mrs h425 Angelus St
Juricich Charles S (Ursula C) tchr Piner High Sch h2343 Lillie Dr
" Steve (Julia M) retd h111 Steele La
Jurin Frank A (Linda A) emp Optical Coating h1319 Page Ct
Jurnall Drew (Carol) promotion North Coast Title Guaranty r5968 Yerba Buena
Just B hRear 1411 Maureen Dr
" Richd A agt New York Life Ins h6608 Greenmeadow Dr
Juul Henning (Shirley) drftsmn Berlga & Race h3728 Kansas Dr
" Kjeld A (Nanna H) (Mayette Swim Center) r4040 Hoen Av Apt 7
" Nanna H Mrs (Mayette Swim Center) r4040 Hoen Av Apt 7
K D A Printing & Mailing (Don Anderson) 3936 Mayette Av
K-Mart S L Gaskell Mgr dept store 3771 Cleveland Av
K P L S Radio Joseph Stamler Pres 238 Coddingtown Shop Ctr

K S R O STUDIO, Frank W McLaurin Mgr, K S R O Finley Broadcasting Ruth W Finley Pres, Every B Person Sec-Treas, Frank McLaurin General Mgr, Serving The Redwood Empire Since 1937, Dial 1350, 5000 Watts Full Time, Flamingo Hotel, 2777 4th St, Tel 545-3313

K V R E Edw La France Sta Mgr 2555 Bennett Valley Rd
Kaartinen Inez M Mrs prin Proctor Terrace School h3337 Magowan Dr
Kabanciw Wasyl (Ligia) retd h4029 Princeton Dr
Kabolis Joseph (Lydia) h1320 Jennings Av
Kachadoorian Edw R (Barbara L) agt Farmers Ins Group h3123 Sonoma Av
Kachman John seamn Standard Oil h1606 Gloria Dr
Kaczomarek Frank A (Century Sales Co) h600 Wilson St
Kadar Moses (Josephine) (Lads Meats) h2319 Eastwood Dr
Kadello Irene r2860 Iroquois St Apt 2
" Suzanne h2860 Iroquois St Apt 2
Kadens Earl (Patricia) h445 Calistoga Rd
Kaderabek Raymond (Kathryn) carp h720 Dutton Av Apt 23
Kaderbeck Dana cook Shakey's Pizza Parlor r720 Dutton Av
Kahalesvai Herman mtcemn supt Oakmont Admn Ofc r6500 Sonoma Hwy
Kahl Beth E dept supvr County Social Serv h2050 Mendocino Av Apt 22

WILCOXON REALTY
MULTIPLE LISTING - NOTARY PUBLIC
CHARLES F. WILCOXON
Business Phone 545-7163, Residence Phone 542-2513
920 Mendocino Avenue, Santa Rosa

MULTIPLE LISTING
ROGER ARCHER, Broker
JOSEPHINE ARCHER, Broker
Phone 542-2682
ARCHER REALTY
315 College Avenue, Santa Rosa

CODDINGTOWN TV SERVICE
ALL WORK GUARANTEED
2158 North Slater Street, Santa Rosa Phone 542-6221

Bishop Hansel FORD
FOR FORDS CALL: 542-0620
SERVICE 421 "B" STREET
SALES 430 "A" STREET
SANTA ROSA
"Value Thru Volume"
BISHOP HANSEL LEASING INC.

KAHL
" Marie A escrow ofcr Bank Of America rSebastopol
" W F (Martha L) eng P T & T h2322 Yulupa Av
" Wm A (Kate) retd h424 8th St
Kahler Clarence R (Barbara M) emp Pac Tel h121 Fernwood Ct
" Curtis E h121c Lincoln St
Kahn Harold (Kathleen) h1736 N Dutton Av Apt 20
Kahrs L h4001 Sonoma Hwy
Kaifer Arth F (Eliz M) retd h2110 Montecito Av
Kaikkonen Robt A (Joyce H) hd chainmn Brelje & Race h603 Leo Dr
Kaiser See Also Kiser And Kayser
" Albert L (Ruth E) pres Kaiser's Sports Inc h3438 Fir Dr
" Elaine A cash Roos-Atkins h917a Bush St
" Ruth E Mrs sec-treas Kaiser's Sports Inc r3438 Fir Dr
Kaiser's Sports Inc Albert L Kaiser Pres Mrs Ruth E Kaiser Sec-Treas Coddingtown Shop Ctr
Kaiwii Maxine M h450 Sebastopol Av
Kalberer Karl H (Letha A) retd h2348 Westview Way
Kalbo Walter (Eliz) retd h75 Cardinal Way
Kalet Ira h819d Frazier Av
Kaley Jack R (Darlene M) tech Fluor Products h2390 San Miguel Rd
Kalin Edw J (Mary A) dist mgr Shell Oil Co h1001 Spring St
" Marie E clk County Assessor h516 Mountain View Av
" Mary L studt r1001 Spring St
Kalina Steph J (Mary A) carrier PO h534 Brookwood Av
Kalkbrenner Fred (Betty J) retd h1522 Bucknell Ct
Kalnins Laimon artist Geo W Cleek Printing
Kalpakoff John retd h3359 Primrose Av
Kamburoff Geo (Mary) h434 Paramount St
Kameneff Geo (Fatiana) electn Bethlehem Steel Corp h810 Humboldt St
Kaminski Antonia cook Manry's Consensus Cafe rHewitt
" Vincent (Kathryn M) retd h2860 Hardie's La
Kamiskie Antonia (Wid John) cook Manry's Cafe h411 Hewitt St
Kamm Lee (Jo) slsmn h5423 Carolyn Av
" Melvin L (Belle J) retd h729 Brentwood Dr
Kammerer James R (Marlene A) serv adv Commanche Chev h333 Major Dr
" Joann r1377 Temple Av
Kamp Charles W (Mildred) mech Chet Dickson h1536 Parker Dr
" Gay E studt r1536 Parker Dr
Kampel J Morris retd h1525 Range Av Apt 3
Kampmann Thos G (Patricia) agt Betar Realty h3272 Stony Point Rd
Kamrin Cindy Mrs sec Santa Rosa Jaycees r2214 Pierre Av
" Jeffery P (Cindy) slsmn h2214 Pierre Dr
Kamstra Luverna Mrs retd h1015 Beaver St
Kamstre Robt retd h42 Romani Ct
Kane See Also Cain And Caine
" Cynthia recpt Pacific Continental Securities rCotati
" Pamela J studt r1049 Ludwig Av
" Rex J (Marjorie J) retd h1049 Ludwig Av
" Stella (Wid Charles E) h738e Slater St
" Timothy E studt r215 W 3d St
" Wilbert W (Cheryl K) emp Speedspace h101 Barham Av
" Wm J (Diane) mtcemn County Flood Control h613 Trowbridge St
" Wm J Jr (Stella) slsmn A Levy & J Zentner Co h215 W 3d St
Kanell Shirley h1363 Temple Av
Kangas Anna S (Wid Emil M) h1138 Gloria Dr
" John A (Lieselotte) supvr State Farm Ins h233 Dover Ct
Kanihan Geo J (Frances D) retd h806 Bennett Av
" Gregory studt r806 Bennett Av
" Laray Mrs smstrs Jane Hamilton Draperies r804 Bennett Av
" Mary (Wid John M) retd h804 Bennett Av
" Nick (Laray) carp Bunyan & Bunyan Contr r804 Bennett Av
Kanters Janice nurse Sonoma Community Hosp rPetaluma
Kantock Frank M (Mary J) retd h2359 Westview Way
" Glenn F (Youla K) with Cloverdale Timber Co h2340 Oak Knoll Dr
" Marilyn B mgr Motherhood Maternity Shop r2359 Westview Way
Kaplan Max (Paula) retd h1616 Cypress Pl
Kappeler Frank slsmn Ralph H Mills r1527 Ribley Rd
Kappes John (Matilda) retd h1495 Wright St
" Warren K (Norma L) bridge tender NWPRR h481 Talbot Av
Karaczewec Boris (Nina) retd h912 Benton St
Karagan Mike h1607 Romero Way
Karahadian Leslie (Janice) pres Abc Electric Inc rKenwood
Karbrilka Frank (Naomi) tech Sears h766 Wyoming Dr
Karbulka Maria (Wid Frank J) corsetier Marga's Corset Shop h632 Charles St
Karen's Interiors (Everett & Mrs Karen Raasch) furn 2759 4th St
Karkov Patricia S ofc wkr Westland Ins h1059 3d St
" Roberta (Wid Alex) retd h3390 Santa Rosa Av
Karl's Auto Beauty Shop (Karl J Walter) 1024 Santa Rosa Av
" Automatic Car Wash Inc Karl J Walter Pres Mrs Cath A Walter Sec- Treas 1010 Santa Rosa Av
Karlin Eug (Mildred) h2350 Mc Bride La Apt C27
" Mildred sten State Dept Of Alcoholic Beverage r2350 Mc Bride La Apt C-27
Karnes Donald D (Emile) driver Apex Moulding h739 Wheeler St
Karnopp Eva L (Wid Clarence R) retd h1951 Illinois Av
" Irma M psychiatrist 1180 Montgomery Dr
Karnpovan Patricia ofc nurse Cedric C Johnson
Karolyi Alex F (Margt) emp Sonoma State College h2814 Sonoma Av

SANTA ROSA SAVINGS AND LOAN ASSOCIATION
HOME LOANS—INSURED SAVINGS
HEAD OFFICE: 835-4th STREET, SANTA ROSA — PHONE 545-2525
BRANCHES: 501 BROADWAY, SONOMA — PHONE 996-1081
325 MAIN STREET, LAKEPORT — PHONE 263-5401
999 GRANT AVENUE, NOVATO — PHONE 892-2401

KAROLYI
" Margt clk Lewis r2814 Sonoma Av
" Mickey ofc wkr State Farm Ins r2814 Sonoma Av
Karotky Joan B Mrs ofc sec Steven Irwin h911a Wright St
Karp Irwin retd h49 Larkfield Maples Ct
" Robt L (Mary J) gag wrtr Disney Productions h2627 Canterbury Dr
Karpella Loren h2816 Iroquois St Apt 1
Karr Wm (Lorena) emp PG&E h1130 El Cerrito Dr
Karrman Sven civ eng County Water Agcy rSonoma
Karson Vincent B (Diane) repr Pac Tel h520 Surrey Dr
" Vincent B (Margt C) retd h2725 Santa Rosa Av
Karsten Herbert W (Karsten's Phillips 66 Service) h526 Earle St
" Lillian G (Wid Clarence A) h1815 Midway Dr
Karsten's Phillips 66 Service (Herbert W Karsten) 901 Santa Rosa Av
Karten Hazel (Wid James A) h1168 Hughes Av
Kasarana Anne r1801 4th St
Kasbah (Kinsey Thomas) cocktail lounge 442 5th St
Kase Charles (Lorena) retd h504 Brown St
Kaseman Pat studt h1821 Salem Av Apt 28
Kashe Michl G (Tatiana L) retd h915 Saracen Rd
Kashela Harriet h134 Coachman La
Kashuba Kenneth mgr Terrible Herbst Gas Sta rSebastopol
Kasperson Dan A srtr Golden State Linen Serv h1120 Yulupa Av Apt 7
Kass Annette clk Bank Of America rCotati
Kaster Charles counselor County Social Serv rSebastopol
Kastner E W (Bernita) retd h2941 Hardie's La
" Marvin W (Linda) slsmn Christian Bros h2341 Mc Bride La
Katberg Milton (Florence) emp Fairchild h41 Ascot Dr
Katen Geo (Clara) driver Mc Phail's Inc rPetaluma
Katenhusen Lottie (Wid Franz) domestic wkr h42 Guinevere La
Kathan Barry E (Renee) USAF h4040 Hoen Av Apt 6
" Thelma drftswn County Assessor h1130 4th St Apt 203
Katon Olive Mrs retd h1764 Sebastopol Rd
Katsaros Wm (Kath M) (Trophy Room) h4791 Rincon Creek Way
Katsemagles James (Dionesia) retd h211 Theresa St
Katz Mirla Mrs studt h1119 Glenn St
Katzer Alois C (Roberta L) mtl wkr Frank La Haye h1831 Marian La
Kaufenberg John h2828 Iroquois St Apt 2
Kauffman Marguerite C (Wid Melvin C) retd h2934 Sonoma Av
Kaufhold Bertha Mrs slswn Womack Realty h4863 Occidental Rd
" John C Jr (Nora L) acct 2544 Cleveland Av Rm 3 h1906 Dennis La
Kaufman See Also Kaufmann
" C C (Bud & Lil's Shoe Repair) h3820 Sumner La Apt 15
" James (Lillian) with Hwy Patrol h3285 Linwood Av

KAUFMAN
" James P patrolmn State Hwy Patrol h1265 Pacific Av Apt 17
Kaufmann See Also Kaufman
" Alfredo A (Hilde M) retd h2506 Hidden Valley Dr
" Ilan H USA r2506 Hidden Valley Dr
" Jean (Dorothy) retd h833 Sonoma Av Apt 24
" Sharon L h1315 Yulupa Av
Kaus Marion J tchr Santa Rosa Jr College h1158 Neale Dr
Kauth Beatrice M Mrs clk Press Democrat Publ r1816 Sonoma Av
" Bennett v-pres Kauth Bros Inc Welding
" Brothers Inc Welding Wm J Kauth Pres Bennett Kauth V-Pres Lawrence J Ferrando Sec F Berndt Treas steel lab 1054 N Dutton Av
" Emmett J (Fern) retd h561 Link La
" Irene V (Wid Mathies J) retd h1646 Slater St
" James W studt r1816 Sonoma Av
" Kathy studt r561 Link La
" Richd studt r561 Link La
" Wm J (Beatrice M) pres Kauth Bros Inc Welding h1816 Sonoma Av
Kavanaugh Martin A (Laverne) retd h283 Belhaven Cir
" Smith Realtors (Wm J Smith) 2001 4th St
" Wm A (Eliz A) retd h4708 Stonehedge Dr
Kavenaur James (Donna) driver City Sch Dist h309b Decker St
Kavin Robt (Pat) carp h105 Walnut Ct
Kawa Richd (Sandra) driver R C Cola Beverage h822 Louisa Dr
Kawana School Raymond N Ferro Prin 2121 Moraga Dr
Kawase Harry H retd h1942 Nordyke Av
Kay Carl W (Ann B) agt Certified Life Ins h16 El Prado Ct
" Carl W Jr studt r16 El Prado Ct
" Darlene Mrs r105 Mountain View Av
" Eain h2712 Aztec Dr
" Elise J Mrs h844 Milton St
" Franklin lawyer 37 Old Court House Sq Rm 205 h2350 Mc Bride La Apt B21
" Harry (Gladys M) slsmn Kelite Corp h1133 Neale Dr
" Helen Mrs h1816 Beaver St
" James C (Michele E) tchr Cook Jr High h2653 Bennett Valley Rd
" Jewelers Watler M Coons Mgr 514 Coddingtown Shop Ctr
" John S (Polly G) retd h401 College Av
" Mar Mobile Home Park (Marion S And Mrs Cath M Ross) 462 W College Av
" Melba atndt Sonoma Community Hosp rForestville
" Torje studt h2307 W College Av
" Wm h515 South E St Apt 3
Kay's Knit Shop (Mrs Kay Barrett) 61 Montgomery Dr
Kaye Ada E (Wid Everett) retd r2421 Melbrook Way
Kaye's Draperies (Kaye Allen) 1165 Yulupa Av
Kayler Paul (Lorna J) tech rep Packard Instrument h448 Mc Coy Av
Kayser See Also Kaiser And Kiser
" Amandus H (Phoebe C) supt of bldgs & grounds Santa Rosa City Schs h1822 Arbor Av
" Earlene F clk Bank Of Am r3018 Rocklin Dr

The Flower Shop
"Tony's"
FTD
A. "Tony" Campiglia
PHONE 546-3465
531 College Avenue

MEN'S Fine TAILORING
By FRANK WEIDNER
Custom Tailoring and Alterations
Master Charge
BankAmericard
SANTA ROSA
Over 26 Years Experience
Custom Made Suit's Are Made To Fit "You"
Evenings By Appointment
542-0142
Residence Phone 542-4542
Montgomery Village
2410 Midway Drive
Santa Rosa

GRANADA PERSONNEL AGENCY
PERMANENT & TEMPORARY PLACEMENT
PHONE 544-3460
230 Coddingtown Center
Santa Rosa 95401

MORRIS PLAN
Personal Loans — Business Loans
Time Sales Financing — Thrift Investment Certificates
E. I. PEARSON, Manager
Phone 542-8775
1212 Fourth Street, Santa Rosa
Morris Plan

SANTA ROSA MEMORIAL PARK
CEMETERY—CREMATORIUM—MAUSOLEUMS
FRANKLIN AVENUE AT SILVA AVENUE, SANTA ROSA
PHONE 542-1580

KAYSER
" Henry F (Lois M) ofc mgr Reynard Auto h3018 Rocklin Dr
" Marlene studt r3018 Rocklin Dr
Kazem-Beck Nadine (Wid Alex) retd h2457 Chanate Rd
Kean Claude (Dorothy) dlr North Santa Rosa Chronicle h424 Pheasant La
Keane John M retd h222 Angela Dr
Kearbey Clarence E (Helen) mech h1458 S Wright Rd
Kearney Emmett L (Laura) (Laur'el Bath Boutique) r251 Oak Tree Dr
" Laura L Mrs (Laur'el Bath Boutique) r251 Oak Tree Dr
" Lynn studt r3947 Santa Rosa Av
" Mary L asst sec Felciano & Schuyler
Kearns Margt Mrs waitress Max's Restr h99 Roundelay La
" Robt H (Josephine E) constn wkr Gordon H Ball hRear 819 Aston Av
" Thom (Carol) servmn h163 Larkfield Center Dr
Keating Darrell F (Marilyn J) sls supvr Union Oil Co h5403 Mulberry Dr
Keats Evelyn G (Wid James) retd h531 Carr Av
Keay Jeanett Mrs tech Sonoma State Hosp h1838 King St
Kedd Wm A slsmn Valley Of The Moon Realty rKenwood
Kee Bill G (Peggy Y) stock rm mgr Grant's h879 Yulupa Av
" Fred retd r311 Lomitas La
" Peggy waitress Donna's Donut Den
Keeble Sharon emp State Farm Ins r2050 Mendocino Av Apt 24
Keech Ray studt h850c Ware Av
Keefe Edmond D Jr (Frances W) dentist 600 B St h2225 Sunrise Av
" Frank r4048c Sebastopol Rd
" Geo E (George Keefe Real Estate) h620 Dexter St
" John studt r867 Wildwood Trail
" Joseph F (Myrtle H) slsmn Gehrke Realty h867 Wildwood Trail
" Minnie retd r620 Dexter St
Keefer Lawrence G Jr (Helen M) linemn Pac Tel h5770 La Sierra Dr
" Michl studt r2214 Northwood Dr
" Thos (Pat) emp Mobil Homes h1981 4th St
Keeffe Dennis R parts dept Freeman Mtr r403 Brown St
" Jean M (Wid Richd H) r403 Brown St
Keegan Dennis P (Martha) (Murphy Brownscombe Gleason & Keegan) rSebastopol
" James studt r1559 E Foothill Dr
" James B (Edith J) v-pres-mgr Wells Fargo Bank Co h1559 E Foothill Dr
" John E (Vivian H) chairmn Purity Chemical Products Co h5789 Futura Way
" John E Jr studt r5789 Futura Way
" Judy h212c South E St
" Molly E retd h610 Brown St
" Timothy studt r5789 Futura Way

KEEGANS (Austin Sullivan And Pietro Buttitta), Leaders In Men's Fashions Since 1882, Tuxedo Rentals Available, 4th And D Sts, Tel 542-8500 (See Index To Advertisers)

Keehn Donald L (Jeanie) dept supvr Optical Coating Laby h1630 Glenbrook Dr
" Gary studt r3486 Spring Creek Dr
" Hilda C (Wid Harry) studt h3486 Spring Creek Dr
" Richd E (Marie K) plstr contr 1166 Kawana Springs Rd h1166 Kawana Springs Rd
" Richd H (Marie) h1627 Edgewood La
" Richd L (Mariane) wldr Mare Island h816 Boyd St
" Vicki studt r1627 Edgewood La
Keeler Harold (Dorothea) retd h1334 Calistoga Rd
" P M res eng State Div Hwys r1301 Park St
Keeling Laura teller Exchange Bank r3906 Golden Gate Av.
" Richd (Laura M) h3906 Golden Gate Av
Keen Grady W (Sally A) wldr Reitz Mfg h888 West Av Apt 1
Keenan Elmer L (Edith R) prntr Press Democrat Publ h427 Benton St
Keeney Phyllis E Mrs h2814 Patio Ct
" Reid studt r2814 Patio Ct
Keese Marguerite C Mrs retd r1550 Atlanta Ct
Keesling May retd h1130 4th St Apt 215
Keeton Harold W (Roberta I) (Alexander's Van & Storage Inc) h3857 Holland Dr
" Karen A clk Alexander's Van & Stge Inc r3857 Holland Dr
" Richd r1821 Salem Av Apt 32
" Roberta sec Alexander Van & Storage Inc r3857 Holland Dr
Keever Carolyn claims rep US Social Sec (Dist Ofc) r999 Sonoma Av Apt 15
" Dorothea Mrs retd h2735 Mohawk Dr
" James R (Marcia) mgr The Equitable Life Ins Soc h1277 St Francis Rd
Kegerreis Gary L (Joan B) (A B Dick Products Co) h517 Pinewood Dr
Kehoe Charles (Carol) pharm Geary Drug h5000 Sonoma Hwy
Kehrer Arth H mech Peninsula Floors Of Santa Rosa h1668 Allan Way
" Arth J (Agusta M) retd h2607 Valley Center Dr
" Gary L (Gladys R) bartender Rose Bowl h162 Eddy Dr
Keiffer Gerald A (Margarite) parole agt State Dept Of Corrections rUkiah
Keiley Earl h5700 De Sota Dr
Keima Libuse (Wid Herman) retd r6371 Sonoma Hwy
Keir Helen D (Wid Harry H) retd h1228 Morgan St
Keiser Joe C (Doris M) h700 Madison St
" Walter E (Sylvia D) constn wkr Cal Lease h3020 Francisco Av
" Walter E W (Donna) emp Thrifty Drug h5137 Oak Park Way
Keith Albert (Lucille) emp B & J Plstrs h3295 Juniper Av
" & Associates (Richd L Keith) consulting engs 3000 Cleveland Av Rm 204
" Charles r3887 Finley Av
" Dorothy Mrs nurses aide Lotus Convalescent Hosp r1029 4th St
" James (Edith) retd h3887 Finley Av
" Richd L (Keith & Associates) rHealdsburg
Keith's & Don's Union Service (Keith E Totemeier Donald L Totemeier) 1311 4th St

Codding & Jaynes
REALTY COMPANY, INC.
2200 County Center Drive, Santa Rosa
Phone 542-4390

KEITH'S
" Foto (Keith R Willison) photo sups 521 4th St
Kelechava Gary studt r2441 Compadre Dr
" Geo (Albina) slsmn h2441 Compadre Dr
Kellam Marie Mrs h1657b Slater St
Kellar See Also Keller
" Jack J (Alice M) (Santa Rosa Auto Parts) h2313 Grosse Av
" Joanne A studt r2313 Grosse Av
" Judy A studt r2313 Grosse Av
Kelleher Bart (Mary) acct 1177 Montgomery Dr h2212 Hillside Dr
" Cindy acct r2212 Hillside Dr
" Rosalie (Wid James J) retd h4769 Sonoma Hwy
Keller See Also Kellar
" Claire E Mrs teller Exchange Bank rRohnert Park
" Ewood F (Gloria) retd h745 Nebraska Dr
" Jean (Wid Austin H) retd h410 Carrillo St
" Lyle F (Sara A) prin Herbert Slater Jr High Sch h751 Church St
" Ronald instr Santa Rosa High Sch h4820 Rockridge La
" Sara A Jr studt r751 Church St
" Thos studt r751 Church St
Kelley See Also Kelly
" Bertram (Glenna) whsemn Zellerbach Paper h820 Warren La
" Charles G (Helen F) mech h329 E Robles Av
" Danl O (Blanche) retd h609 Brown St
" David R (Marilyn) driver Transcon Truck Lines h2520 Spring Creek Dr
" Earl J (Barbara L) emp P G & E h1212 Gloria Dr
" Ernest S (Nell) (Elite Linen Supply) h4317 Raymonde, Way
" Glen (Barbara) clk Andy's Produce h1740 N Dutton Av
" Hazel K acct h1310 Hexem Av
" Jack H (Mildred E) nurserymn Cullen's Rincon Nursery h503 Kay Mar Way
" John L regional mgr Intl Securities h1265 Pacific Av Apt 41
" Joseph (Grace) h29 Guinevere La
" Lucille F Mrs tchr Matazas Sch h1144 4th St Apt 143
" Merne (Janis) slsmn Elite Linen h1514 Monroe St
" Mildred E Mrs slswn Jay Vee r503 Kay Mar Way
" Nova Hunt supvr Greyhound
" Ralph J (Alma H) retd h400 Carrillo St
" Steven h320 South E St
" Wm J (Shirley M) driver Pac Mtr Transport r2068 Ludwig Av
Kellner Margt Mrs rancher h1027 Butler Av
Kellogg Clarke W (Alma) driver Malalla Forest Products h415 Kohler Ct
" Marie (Wid Grandon H) retd h126 South E St Apt 7
Kelly See Also Kelley
" Alan R (Evelyn) dental laby 306 Mendocino Av Rm 516 h3485 Chanate Rd
" Audrey (Wid Geo) h526 B Street Apt E
" Charles M (Marie) phys 990 Sonoma Av Suite 2 h2316 Hidden Valley Dr
" Clarence F (Alice A) elec formn PG&E h1490 Ridley Av

KELLY
" Dorothy E Mrs slswn Hardisty's r523 Flower Av
" Frances C mus tchr h4739 Sullivan Way
" Geraldine M Mrs h1682 Dutton Av
" James retd h903 King St
" James F driver Willig Frt Lines r7459 Alder Av Cotati
" Janet maid Tropics r959 Aston Av
" John C chiropractor 533 E Street rOccidental Hotel
" John G (Doris M) chairmn of bd-v- pres American Pacific Securities Corp r1600 Yulupa Av Apt 2
" John W agt The Lincoln Natl Life Ins r510 El Capitan
" Joseph A (Dorothy E) whsemn Ray Cavagnaro Inc h523 Flower Av
" Joseph W emp USA Civ Defense Region 7 rSan Rafael
" Kenneth E (Janet) sht mtl wkr Hunters Point h959 Aston Av
" Kenneth L (Anita) dealer Union Oil h5518 Mulberry Dr
" Lucille M (Wid Paul B) (Kelly Timber Co) h3270 Montecito Av
" Mabel M (Wid Bert) h734b Slater St
" Marian J nurse Sonoma Community Hosp r1448 Ashley Ct
" Mildred L Mrs kitchen hlpr Sonoma Community Hosp h1436 Wright St
Kelly-Moore Paint Co Geo H Schwaberow Mgr paints ret 1478 Guerneville Rd
" Nancy Mrs clk Brookwood Pharmacy rSebastopol
" Palmira Mrs (Kelly's Liquors) rGuerneville
" Paul h3576 Parker Hill Rd
" Paul B Memorial Cardiopulmonary Institute research 1165 Montgomery Dr
" Richd civ eng County Water Agcy rPetaluma
" Ruth C (Wid Edw J) clk Santa Rosa Jr College h220 Alderbrook Dr
" Thos P Jr (Anderson Mc Donald & Belden) h1140 4th St Apt 332
" Thos W (Selma) bldg eng Tropicana Pools h4781 Granada Dr
" Timber Co (Mrs Lucille M Kelly) inv 543 Farmers La
Kelly's Liquors (Mrs Palmira Kelly) 2810 4th St
Kelman T R (Eileen) h2755 Ventura Av Apt 12
Kelsey Carol M Mrs clk Penney's h722 Trowbridge St
" Walter (Camille) h2012 Hearn Av

KELSO REALTY
RUBY G NOBLE, MANAGER
REAL ESTATE
4048 SEBASTOPOL RD
TELEPHONE 544-2062

Kelstrom Robt W h4916 Sonoma Hwy
Keltner Thos M (Marie L) retd h4485 Montecito Av
Kemerer Audrey Mrs (Audrey's Beauty Salon) h599 Aston Av
Kemis Alma J ofc sec Murray L Ballard h1736 Austin Way
Kemmerer Geo B (Jeanette) sys analyst h2309 Oak Knoll Dr
" Jeanette Mrs nurse Warrack Med Center Hosp r2309 Oak Knoll Dr
Kemp Felix R (Shirley J) st light mn P G & E h1027 Mc Minn Av

Ann-Marie
SALON
FOUR DAY DIET

Phone
544-7442
2380 Professional Drive
Santa Rosa

Fortiers T.V., Inc.
We Service All Makes of Television
High Fidelity Radio Sets and Antennas
545-4192
Home of The One Year Service With New Sales
4215 Montgomery Drive
Santa Rosa

Eggen & Lance
"Friendly Help in Time of Need"
Phone (707) 545-3747
1540 Mendocino Avenue
Santa Rosa

Professionals' Credit Service
Established 1936
Phones (707) 545-5510 and (707) 763-2442
25 Fourth St.
Petaluma 94952


Bill's Lock & Safe Service
Industrial and Commercial Service
AVAILABLE 24 HOURS
PHONE 544-7355


KEMP
" John A (Betty I) spl investigator State Dept Of Alcoholic Beverage Control h3270 Jaylee Dr
" Maria H Mrs retd h1250 Clover Dr
" Ralph L (Martha) water plant opr County Water Agcy h3020 Rocklin Dr
Kemper Charles h3348 Santa Rosa Av
" Henry (Dixie) driver T M Cobb h2210 Hearn Av
" Jeannie r1423 Baird Rd
" Marie E atndt Sonoma Community Hosp r2649 Piner Rd
Kempthorne E h807 Del Mar Dr
Ken Studio (Harry W Johnson) photog 551 Mendocino Av

KEN'S MAYTAG INC
KEN TURNER, PRESIDENT
WASHERS, DRYERS, GAS AND ELECTRIC STOVES
HOUSEHOLD APPLIANCES
353 COLLEGE AV
TELEPHONE 545-3099

" Signs (Kenneth B Kiteley) 1583b Sebastopol Rd
Kendall Calvin water plant opr County Water Agcy rSebastopol
" Herbert L (Jacqueline L) wldr Kauth Bros Welding h2207 Whitewood Dr
" Naomi B (Wid Geo A) h824 Olive St
" Neil F USA r112 Pierson St
" W B instr Santa Rosa Jr College h757 Dexter St
" W Jean Mrs nurse h112 Pierson St
Kendrick Harry M (Frances) h1006 Jack London Dr
Keniston Kenneth R (Betty L) (Montgomery Barber Shop) h3015 Midway Dr
Kennard Lon H h1566 Glenbrook Dr
Kenneally Signe (Wid Wm) h745 Slater St Apt 3
Kennedy Alice C Mrs retd h620 Nason St
" Alice E Mrs h472 Sahara St
" Anna (Wid Archibald) h471 Sahara St
" Barbara Mrs h1810 West Av
" Betty Mrs bkpr Carl's Automotive h747 Karen Way
" Bird retd r2080 Guerneville Rd
" Brian (Dennis Kennedy Plastering Contractor) r1129 Dutton Av
" Camille H retd h1009½ Vallejo St
" Delores K Mrs ofc wkr A E Maybrun r5660 Montecito Av
" Dennis P (Gabriell) (Dennis Kennedy Plastering Contractor) h1129 Dutton Av
" Donald L (Carolyn) lab Rapp Contrs h1111 Gloria Dr
" Donna clk South E St Grocery r747 Karen Way
" Dorothy Mrs retd h727 Beaver St
" Erma Mrs ofc mgr Pepsi-Cola Bottling Co r2152 Montecito Av
" Evelyn M retd r133 Coachman La
" Frances E (Wid Albert) acct clk County Supt Of Schs h58 Larkfield Dr
" Francis W retd r1111 Gloria Dr
" James C studt r3525 Chanate Rd
" Joan h1532 Brookside Dr
" John J (Inez M) slsmn Pacific Metals h1911 Will Scarlet La
" Joyce Mrs clk PO h1024 Clark St
" Judy A studt r1911 Will Scarlet La
" Martin J (Marie J) exam Title Ins & Trust h2342 Lillie Dr

KENNEDY
" Morton W (Mary R) custdn Mark West Sch h20 Ramsgate Ct
" Pamela F studt r1911 Will Scarlet La
" Robt I (Erma) h2152 Montecito Av
" Walter B (South E Street Grocery) h212b South E St
" Wm A emp Greyhound Bus Lines r3525 Chanate Rd
" Wm E (Helen L) retd h432 Rosedale Av
" Willie r1400 Lloyd Av
Kennel Harry J retd h2419 Mc Bride La
Kennemer Jacqueline h902 Sonoma Av
" Marvin L (Karen) eng P G & E h723 Southwood Dr
Kenney See Also Kenny Kinne And Kinney
" Edw studt r177 Red Wing Dr
" James C (Roberta) carp h4367 Raymonde Way
" John M (Doris) phys 121 Sotoyome St r1100 Riebli Rd
" Susan retd r2149 Hearn Av
" Thos R assoc Murphy Brownstone Gleason & Keegan r5964 Yerka Buena Dr
Kennon Gary (Sharon) USA h474 El Centro Way
Kenny See Also Kenney Kinne And Kinney
" Arth (Rosanne) truck driver h601 Palomino Dr
" James A (Bernice B) (J & W Lumber) r925 Yuba Dr
" Josephine P (Wid James J) h2009 Orchard St
" Matt (Matt Kenny Co) rCalistoga Rd
" Matt Co (Matt Kenny) tax consultant 4784 Sonoma Hwy
" Stella R Mrs atndt Sonoma Community Hosp h150 Scott St
Kenrow Percy (Edith) driver Mayflower Vans h3423 Terra Linda Dr
Kensinger James E (Elvera M) appraiser Bank Of Am h841 Carley Rd
Kent A D (Evelyn) sup admn serv State Farm Ins r5142 Hall Rd
" Al sls mgr Oakmont Admn Ofc r2530 Sonoma Hwy
" Arth (Evelyn) retd h99 Cardinal Way
" Edwin (Ruth A) retd h136 Sotoyome St
" Elmore R retd h214 Iowa St
" Helen I (Wid Lewis J) h4951 Marshall Dr
" Ira J (Dorothy M) dept wkr Jolley Business Equip h4868 Canyon Dr
" Jerroll studt r3425 Parker Hill Rd
" Jerry fnshr Carpenter Furn Repr r1500 W College
" Kerry M (Juanita E) constn wkr County Rd Comnr r818 Monroe St
" Leonard h1511 Range Av Apt 1
" Oren M (Ethel L) retd h753 Humboldt St
" Orin (Marie) retd h3425 Parker Hill Rd
Kentucky Fried Chicken Wallace Muir Mgr 175 Montgomery Dr
Kenwood Egg Farms (Thos Morikawa) 4372 Sonoma Hwy
" Eileen M Mrs bkpr N R Kenwood Hearing Aid Serv r4961 Charmain Dr
" N R Hearing Aid Service (Nicholas R Kenwood) 634 4th St
" Nicholas R (Eileen M) (N R Kenwood Hearing Aid Serv) h4961 Charmain Dr

PIONEER REALTY, Inc.

Industrial Brokers—Homes—Ranches—Investments

Montgomery Village

2410 Montgomery Drive **Santa Rosa** **Phone 546-1240**

Kenworthy Kenneth (Lois) (Killer Ken's Termite & Pest Control) h1500 Steele La
" Kenneth R studt r1500 Steele La
Kenz John J h5737 Fawn Dr
Keohane Eug J (Cath) eng State Div Of Hwys h96 Barham Av
" Janice studt r96 Barham Av
Keohohou Pamela h999 Sonoma Av Apt 6
Keppel Irvin E mach Rietz Mfg rRohnert Park
Kerby Dennis G studt r1126c Slater St
" Evelyn J (Crystal House Of Drapes) r1126c Slater St
" Guitar Studio 4910h Sonoma Hwy
" Mearl (Evelyn J) genl formn Speedspace Corp h1126c Slater St
Kerkhof Ben J (Diane K) h1320 Edwards Av Apt C
" Rene (Sigrun) linemn PG&E h1569 Surrey Dr
Kerkvliet John B (Dorothy M) mgr Ner Div Serv Sch h4781 Rinconada Dr
Kern Esther C Mrs (G R Johnson Collection Agency) r5521 Monte Verde Dr
" Maria Mrs h555 Dexter St Apt K
" Van M emp Speedspace r650 W College Av
" Wm R (Esther C) (G R Johnson Collection Agency) h5521 Monte Verde Dr
Kerndrick Ernest r508 4th St
Kerner Lillian Mrs retd h93 Romani Ct
Kernohan James emp State Div Forestry rGeyserville
" Thos O (Joyce W) h1863 Shelley Dr
Kerns Wm J (Anna) servmn Sears h2021 West Av
Kerr Alta Mrs tech City-County Pub Lib r619 Colonial Park Dr
" Alvin C (Alice K) retd h1071 Clark St
" Frankie (Wid John F) retd h946 Hyland Dr
" Harvey A (Martha) mgr Mableton Apartments h323 10th St Apt 3
" Martha Mrs mgr Mableton Apartments r323 10th St Apt 3
" Winifred retd h819 Benton St
Kerrigan H typ State Comp Ins Fund h631 Spencer Av Apt 6
" Mary (Wid James E) nurse aide Memorial Hosp h1260 Morgan St
" Richd R (Donna) ydmn Friedman Bros Hdw h1115 14th St
" Wm F (Carolyn L) (Bill's Chevron Serv) h459 Greenwood Dr
Kerrvan Joann C Mrs h1219 Grand Av
Kersey Emeline (Wid Harold) h126 Steiner Ct
Kershaw Chauncey J (Virginia) emp Motorola Corp h4352 Princeton Dr
" Judith studt r4352 Princeton Dr
" Robt E (May G) dentist J C Campbell h2240 Juliet Dr
" Susan studt r4352 Princeton Dr
Kershner Gordon K (Arlene) sup chf USMC Reserve h2827 Papago Ct
Kerstens Frances (Wid Ernest) librn County Law Library h1811 Albany Dr
Kery Geo (Florence) retd h1941 Belmont Ct
Kese Sylvia r3828 Little Rock Av
Kesler See Also Kessler
" Andrea S Mrs clk Medico Drug r507 Benicia Dr

KESLER
" Donald S (Ethel J) mgr West Coast Sup Co h507 Benicia Dr
" Ethel J Mrs undwrtr Farmers Mut Ins r507 Benicia Dr
" Irving K (Phyllis O) (Aabot Square Deal Auto Wreckers) h1208 Brush Creek Rd
" Sadie Mrs r1208 Brush Creek Rd
Kessele G A h4040 Hoen Av Apt 24
Kessler See Also Kesler
" Betty J (Wid Theo W) studt h3365 Moorland Av
" Jack ranger State Div Forestry r2560 West College Av
" James G auto repr K-Mart r3365 Moorland Av
" John S r3365 Moorland Av
" Lester seamn h1383 West Av
" Richd (Anne) h1083 Tijuana Ct
" Susan E clk State Farm Ins r3365 Moorland Av
Ketcham Clarence S (Irene B) retd h1565 Franklin Av
" Fredk (Helen) phys 2925 Cleveland Av r4032 Coffey La
" Wilson J dairy wkr La Franchi Dairy h975 Fulkerson St
Ketelsen Donald L (Janet) agt Cal Farm Ins h615 Willrush St
" Irvin (Joyce) emp Sonoma High Sch h2915 Cherokee Av
" Paul (Doris G) slsmn Jobbers Elec h4432 Rinconada Dr
Kettlewell Wm W retd h606 Santa Rosa Av
Keturakat Charles W Rev pastor St Luke's Lutheran Church h1231 Moss Rock Ct
Ketzer Robt (Joan) emp Hadan Book h4722 Lambert Dr
Key Joe F (Margt) (guard Sonoma County Schs h206 Blue Jay Way
" Robt G (Veneta E) electn Walther Elec h1460 Glenbrook Dr
" Robt L (Ellen C) insp County Agrl Comn h1905 San Miguel Rd
Keyes Arth C (Mary J) genl ins 4000 Montgomery Dr h3641 Hacienda Dr
" James admn Sunlite Royal Convalescent Hosp h2120 Sonoma Av Apt 19
" James E (Alexandra) driver Santa Rosa Bldg Matls h3382 Glen Echo Dr
" Lorin C (Mildred B) h843 Mc Minn Av
Keysee Roy clk Hardy's Shoe Store
Khristensen Niels retd h3870 Golden Gate Av
Kibbish Frank M (Evelyn M) serv mgr Petaluma Refgr h963 San Domingo Dr
" Laila A steno State Div Of Forestry h1513 Monroe St
Kidd Albert W (Stella A) with Cooper Towery Development h1805 Beachwood Dr
Kiddie Corner (Ana Gibson) day nursery 1561 Herbert St
Kidwell Garrett (Joanne) retd h519 A Street
" Gary E (Joanne E) whsemn Mc Kesson & Robbins h2722 Comanche St
" Geo C (Rebecca E) rep State Bd Of Equalization h2117 N Pueblo Ct
" Joanne Mrs ofc sec Total Telev Of Santa Rosa r2722 Comanche
Kiefer Roy (Lorraine) h946 Grand Av
Kieffer Phillip A carrier PO h208 South E St

Edith and Robert Henry
Owners
All Major Credit Cards Accepted
VALIDATED PARKING
525 5th Street Call 546-2600 Santa Rosa

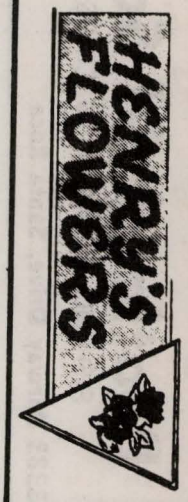

BOB PRICE'S
Automatic Transmissions
Phone 542-0303
Repairs With Know How
Santa Rosa Hydra-Matic Service
104 College Avenue Santa Rosa

Boatland Of Santa Rosa
FISHING • SKIING • CRUISING • PLEASURE
3383 Airway Drive, Santa Rosa
Phone 542-1210

COLLEGE VIEW NURSERY SCHOOLS
2427 Professional Drive, County Administration Center, Santa Rosa
PHONE 545-6400
399 College View Drive Near Shopping Center, Rohnert Park
PHONE 795-7816

Kielhofer Karl L (Frances C) mgr Ray Cavagnaro Inc h2224 Sartori Dr
" Toni (Joan) slsmn American Distillery h222 Calistoga Rd
Kienast Agnes (Wid Augustave A) r1721 Beaver St
Kienetz Gloria h1130 4th St Apt 118
Kientz Danl (Kimko) studt h720 Beaver St
Kifer Carol Mrs med sec Ernesto J Morales r4936 Rinwood Dr
" Scott (Carol) h4936 Rinwood Dr
Kiker Terry A (Hazel E) retd h609 W 8th St
Kilass John (Anita) servmn Monroe & Co h1532 Gloria Dr
" John Jr (Linda) emp Mare Island Naval Shipyds h734 Southwood Dr
Kilburn Raymond (Ethel M) retd h149 Sherwood Dr
Kilcrease Gary h3352 Claremont Ct Apt 1
Kildahl Frank mgr Tupperware Co h1144 4th St Apt 347
" Ken (Linda) h125 Leland St
Kilgo Elwood T (Jennie L) h7031 Fairfield Dr
Kilgore Leona E Mrs asst veterans serv ofcr Sonoma County r5465 Petaluma Hill Rd
Kilgroe Ray (Mary L) emp Goodwill h322 Bucks Rd
Killan Ruth retd h204 Ridgeway Av
Kille Carlos L (Susan) (Dutch Girl Bakery) h4580 Badger Rd
" Clarence L (Karen L) (Kille Furniture & Upholstery) h129 Fernwood Ct
" Furniture & Upholstery (Clarence L Kille) 1217 Sebastopol Rd
" Gene (Nancy) serv rep Monroe International h823 Link La
" Thos (Irma) uphol Kille Furn & Upholstery h1221 Sebastopol Rd
Killeen Ellen speech therapist County Educ Dept h2755 Ventura Av Apt 32
Killer Ken's Termite & Pest Control (Kenneth Kenworthy) 1500 Steele La
Killian Arietta h1589c Sebastopol Rd
" David fieldmn Leland H Dibble rFulton
" Remos A (Nadine J) agcy dir State Farm Ins h2055 E Foothill Dr
Kilpatrick Joan E bkpr State Farm Ins h521a South E St
" Robt W (Barbara J) pntr Speedspace h168 Eddy Dr
Kilstrom Geo E (Ruth A) cement fnshr Pioneer Concrete h1510 Russell Av
" Robt (Marian) cement contr White Wexley h1924 Russell Av
Kim Edw acct County Water Agcy r5024 Wilshire Dr
Kimball See Also Kimble
" Blaine L (Sheryl) emp Arganaut Constn h1575 Wright St
" K N h900 Edwards Av Apt G
Kimberlin Orville (Alma) retd h2314 Northwood Dr
Kimble Edw W (Mary A) retd h1252 Edwards Av
Kimbrel Wm (Loretta E) retd h4039 Sacramento Av
Kimbrell Byron G (Sarah E) formn C & D Battery h1464 Glenbrook Dr
" Jerry D USN r1464 Glenbrook Dr
" Roy E retd h455 Sahara St
Kimes Blanche P (Wid Walter H) h911 Link La
" Cal B (Carole L) h1140 4th St Apt 236
" Carol L recorder County Recorder r1140 4th St Apt 236
" J Gary (Harriet F) dlr Pepsi Cola h5375 Sharon Ct
Kimmel Gary M studt r5105 Monte Verde Dr
" Howard E (Lillian) purch agt County Purch h5105 Monte Verde Dr
Kimmey Joe J (Karen L) h374 Westbrook Dr
Kimura T Joe (Hama) physical therapist 990 Sonoma Av Suite 18 r1472 Glenbrook Dr
" Tetsumi J (Hama H) physical therapist 990 Sonoma Av Suite 18 h1472 Glenbrook Dr
Kin Hwan K Mrs studt h764 Brittain La
Kincaid Clara Mrs retd r2803 Sonoma Av
" Roy (Agnes) retd h405 A Street Apt 11
" Warren V h1428 Wikiup Dr
Kind Jo Ann Mrs mgr Sunset Apts h960 Sunset Av Apt 10
Kindberg E L (Dorothea) retd h808 Warren La
Kindell David E (Melissa) mtcemn County Rd Comnr h716 Polk St
" Melissa kitchen hlpr Sonoma Community Hosp r716 Polk St
Kindig Paul E dishwasher Santa Rosa Jr College r918 Beaver St
" Paul L (Elsa B) retd h918 Beaver St
King Beryl W (Maud) retd h2115 Grahn Dr
" C R Bob Insurance Agency (C Robt King) 428 College Av
" C Robt (Ruth) (C R Bob King Ins Agcy) h428 College Av
" Charles F (Marjorie) bartndr h3455 Santa Rosa Av Sp 59
" Christine V (Wid Herbert) retd h189 Pear La
" Claud C (Shirley A) mtcemn Fluor Products h2121 Dennis La
" D L h3574 Brooks Av
" Debbie A studt h1535 Slater St Apt 2
" Donna h904 Temple Av
" Earl W (Ruth E) h160 Gloria Dr
" Elmer (Susan) h2728 Yuma St
" Ernie (Alice A) trucker h4784 Lambert Dr
" Floyd L (Sally G) eng h2129 Hearn Av
" Frank L (Sally A) driver J R Haskins h523 Goodman Av
" Fred R (King's Nursery) h1119 Shadyoak Pl
" Geo V (Roxy B) retd h2721 Yuma St
" Geo W Jr (Ruth M) (King's Nursery) h1662 Patricia Pl
" Grace H retd h1930 Alderbrook La

Public Utility Services





DEAN WITTER & CO., Incorporated
STOCKS—INVESTMENT SECURITIES—BONDS
Member of New York Stock Exchange, Pacific Coast Stock Exchange
733 FOURTH STREET SANTA ROSA PHONE 546-2655



NILES BUICK—OPEL

OUR 33rd YEAR

SEE PAGE 3 BUYERS' GUIDE



965 Santa Rosa Avenue, Santa Rosa Phone 545-6611 CHARLES E. NILES

KING
" Jack M (Eleona) mech h101 Colgan Av Sp 24
" James C (Eileen J) tchr Santa Rosa Senior High Sch h4716 Sullivan Way
" James R (Edythe) driver Empire Vending h1269 Martha Way
" Jean I Mrs (Westside Cleaners) r912 Clover Dr
" Joe E (Ena) retd h518 Nason St
" John retd r619 Wheeler St
" John M (Flora E) plmb Luciani Heat & Metal h2442 San Miguel Rd
" John M (Lillian M) clk P O h823 Mercie
" Judith tchr r3142 Loretta Way
" Karen r2727 Tachevah Dr Apt 9
" Lanita studt r536 Humboldt St Apt 5
" Lawrence F (Ruth J) electn City Elec Dept h2310 Lomitas Av
" Lois E Mrs field rep Don H Clausen rTown House Motel
" Lottie (Wid David) r637 Pine St
" Mark L USN r711 Monroe St
" Marvin W (Jean I) (King Cleaners) h912 Clover Dr
" Mary r2845 Stony Point Rd
" Mary T (Wid Geo W) h725 Monroe St
" Milton A photocopyist tech County Photo Reproduction h637 Pine St
" Penny Mrs bkpr Codding Enterprises r1119 Shady Oak Place
" Plummer W (Helen M) retd h204 White Oak Dr
" Quincy W (Barbara A) lndry wkr Sonoma Community Hosp h1108 Rutledge Av
" Raymond (Velma) eng Burgemister Brewing h556 South Av
" Robt r2235 Hearn Av
" Robt E (Diane M) driver Trombetts Distrs h1529 Frederick St
" Ruth M Mrs (King's Nursery) r1662 Patricia Pl
" Ruth S laby tech Sonoma Community Hosp r2310 Lomitas Av
" Steph G (Kath G) retd r1136 Valerie Way
" Steph G Jr with Empire Plmb & Htg h1136 Valerie Way
" Virginia Mrs adv dept wkr Press Democrat Publ h3142 Loretta Way
" Wanda A (Wid Guy A) h1612 Austin Way
" Wm emp Structural Testing r468 Unland Dr
" Wm L (Alice) h62 Coronado Cir
" Yan Tea Garden (Lee Waiman) restr 250 Sebastopol Rd
King's Nursery (Geo W Jr Mrs Ruth M And Fred R King) 1212 13th St

KING'S OFFICE SUPPLIES & EQUIPMENT INC, Robt W Harris Pres Joseph Payne V-Pres, All Steel Equipment, Adding Machines, Typewriters, Posting Machines, Featuring Olivetti Underwood, 515 5th St, Tel 545-6110 (See Index To Advertisers)

Kingdom Hall Jehovah's Witnesses Rev Ray D Fox Pastor 1233 Rutledge Av
Kingman Gil W (Elsie B) retd h920 Wikiup Dr
Kingsborough Bill P (Mary L) mgr Golden State Linen Serv h1552 Heather Dr
Kingsbury Durward (Helen K) truck driver Basalt Rock h1234 St Helena Av
" Pearl S (Milton L) h56 Crawford Ct
Kingset Pam J h122½ Leland St
Kingsley Lloyd (Helen) emp Sumitumo Bank h3530 Coffey La
" Robt H mtcemn City Sewer Dept r1612 Rose Av
Kingston Susan h1035 Clark St Apt 2
Kingwell Frank B (Minnie A) retd h720 Davis St
" Norman G (Rosemary) agt Farmers Ins Group h2437 Lomitas Av
" Robt G h1538 Bucknell Ct
" Wm R (Florine V) driver Pacific Petroleum h1535 Sunview Ct
Kinkela James D (Kath G) agt Allstate Ins h520 Oak Lake Av
" Juliette (Wid Frank J) h1915 Alderbrook La
Kinnaman Cristine studt r879 Ludwig Av
" Joseph W (Dorothy) lather R Wilson Contr h879 Ludwig Av
Kinne See Also Kenney Kenny And Kinney
" Agnes E (Wid Edw A) retd h914 Slater St
" Arnold (Hope) carp h2147 Orchard St
" Hope nurse aide Warrack Med Center Hosp r2147 Orchard
" John E (Sharon) mill wkr Idaco Lumber h2807a Ventura Av
" Richd studt r2147 Orchard St
Kinnedy Brain (Glena) h884 West Av
Kinney See Also Kenney Kenny And Kinne
" Edw W (Nina M) slsmn Sears h2520 Magowan Dr
" H E h3311 Santa Rosa Av
" Harold (Joanne) h650 Cordelia Dr Apt 4
" Jeanne M emp Rietz Mfg r943 W Wright Rd
" John J (Lois L) field ofcr USA Civ Defense Region 7 h2305 Grace Dr
" Kathy studt r2837 Lomitas Av
" Lawrence D (Delores M) mech Chevron Sta h1525 Bucknell Ct
" Lynne A studt r1440 Slater St Apt 2
" Shoe Store Allen Wolfson Mgr 338 Coddingtown Shop Ctr
" Theodosia M retd h618 Benton St
" Walter C (Priscilla I) constn formn Pac Tel h2837 Lomitas Av
" Wm A (Viola L) mgr Miller's Electronic Supply Inc h2032 S Pueblo Ct
" Wilma Mrs h830 4th St Apt 1
Kinread Thos H (Marie F) retd h207 Grove Av
Kinser Cheryl ofc mgr Forsyth Realty & Investment Corp r909 Mendocino Av

SONOMA MORTGAGE COMPANY

A DIVISION OF WELLS FARGO BANK

1701 FOURTH STREET, SANTA ROSA, CALIFORNIA 95404

PHONE 546-3310

HARALSON CONTRACTORS

Additions - Alterations - Remodeling

1100 Edwards Avenue, Santa Rosa Phones 544-2489 or 545-8274

HENDERSON'S
MEN'S CLOTHING
TUXEDO RENTALS
BANKAMERICARD AND MASTER CHARGE
517 4th Street, Santa Rosa
Phone 542-3028

THOMPSON CLEANERS
BETTY and JESS EZELLE
PHONE 545-4172
4040 MONTGOMERY DRIVE
SANTA ROSA

SANTA ROSA SAVINGS AND LOAN ASSOCIATION
HOME LOANS—INSURED SAVINGS
HEAD OFFICE: 835 4th STREET, SANTA ROSA PHONE 545-2525
BRANCHES: 501 BROADWAY, SONOMA PHONE 996-1081
325 MAIN STREET, LAKEPORT PHONE 263-5401
999 GRANT AVENUE, NOVATO PHONE 892-2401

KINSER
" James M (Gertrude P) retd h1525 Lynn Ct
" Kenneth (Cheryl) custdn J C Power & Light Co r909 Mendocino Av
" Nathan W (Virginia M) carp Colombini Constn h5054 Morocco Av
Kinsey Paul S (Helen S) sgt State Natl Guard h745 Acacia La
Kinslow Fisher J (Marjorie V) (Kinslow Granite Co) h925 Slater St
" Granite Co (Fisher J Kinslow) quarry 841 3d St
Kintgen Clinton H (Norma L) retd h1061 Bush St
Kious Helen S nurse Sonoma Community Hosp rSebastopol
Kipp Ralph H (Mary Z) retd h7025 Fairfield Dr
Kirby A M Mrs clk Genl Hosp h971 Santa Ana Dr
" Archie H (Frances G) servmn Ward's h1226 Fair Oaks Av
" Carl (Mable) h3380 Sonoma Av
" Co Of Santa Rosa (Wesley N Sudduth) vacuum clns 2422 Sonoma Av
" Garvin H (Marie M) field asst County Farm & Home Advisor Agrl Ext h5416 Evonne Way
" Hugh whsemn Ward's r1226 Fair Oaks Av
" James A (Amelia E) mason Jack Haggart h542 Carr Av
" John (Mary A) constn wkr h1440 S Wright Rd
" Keven studt r5660 Montecito Av
" Leman J (Leona) cook Larrys Drive In h1442 S Wright Rd
" Leona mgr A & W Drive In r1442 S Wright Rd
" Marie M ofc sec United Of Omaha r5416 Evonne Way
" Mike (Shalita) emp Kushins Shoe Fcty h762b Orchard St
" Pamela L studt r5416 Evonne Way
" Peggy L atndt Sonoma Community Hosp r2285 Mc Bride La Apt 665
" Sandra Mrs teller Exchange Bank rRohnert Park
" Tommy R (Carol) driver Cameron & Mercer h1211 Valerie Way
" W B (Myrna) plmb Empire Plmb h1570 Surrey Dr
" Wm M driver Greyhound h5660 Montecito Av

Kirchanski James W prin Three R Schools rSan Rafael
Kirichenko Danl P formn Kirichenko Flooring h2211 Windsor Ct
" Nicholas D (Mary) fl contr 2004 Brush Creek Rd h2004 Brush Creek Rd
Kirk Calvin K (Christine) cormn J W Vickrey h767 Mill St
" David S (Patsy A) mdse mgr Yaeger & Kirk r4350 La Granada
" Dorothy night mgr The Pick Up rHealdsburg
" Edwin (Patricia) mobile home bldr h1225 Matanzas Way
" Eilleen clk r3230 Sebastopol Rd
" Geneva G Mrs (Geneva's Salon Of Beauty) rSebastopol
" Junior E (Pauline) (Kirk's Automotive) h3400 Stony Point Rd

KIRK
" L Rudy emp Culligan Water Conditioning r824 Olive St
" Larry studt r4140 Concord Av
" Mabel r3610 Moorland Av
" Mark emp A P I Constn h1747 Shelley Dr
" Patricia Mrs opr Montecito Hairdressing Salon r4350 La Grande La
" Patricia A r1525 West Av
" Paul (Stella) h1120 Shadyoak Pl
" Pauline Mrs ofc sec Kirk's Automotive r3400 Stoney Point Rd
" Robt E (Irma E) v-pres Yaeger & Kirk h867 Brush Creek Rd
" Thos W (Anna M) bottler Schlitz Brewing Co h3377 Morse Way
" Wade S (Eileen M) lab Conditti Constn h4140 Concord Av
" Winston K (Evelyn) carp Todd Constn h919 Leddy Av
Kirk's Automotive (Junior E Kirk) auto repr 1017 Petaluma Hill Rd
Kirkbride Gwen Mrs social wkr County Welfare h130 Stanford St
" Lola E (Wid Roy) retd h500 Goodman Av
Kirkland Effie M r2115 Mission Blvd
" Fred B (Rose M) retd h720 Cherry St Apt 5
" Fred W (Rose) (Al's Place) h44 Cardinal Way
" Rose A Mrs (Al's Place) r44 Cardinal Way
" Wm E mtce clk PO h2115 Mission Blvd
Kirkman Albert W (Margt F) clk PO h491 Benton St
" Dee M (La Von E) mech Guanella Tractor h1341 Stroven La
" Virginia h150 El Crystal Dr
Kirkpatrick C E retd h246 Brush Creek Rd
" Duane studt r925 Franquette Av
" Jerry Mrs h2808 Iroquois St Apt 1
" John T retd h221 Benton St
" Kathy studt r502 Palomino Dr
" Mary L studt r925 Franquette Av
" Robt J (Maude B) retd h925 Franquette Av
" Saml (Lillian Q) retd h1127 Neale Dr
" Thos P (Cath J) capt City Fire Dept h502 Palomino Dr
Kirksey Kelley (Hortense M) retd h716 Humboldt St Apt 3
Kirkwood-Bly Inc James N Kirkwood Pres Cassius E Bly V-Pres Genl Mgr pipeline constn 2463 Blue Bell Dr
" Eliz M Mrs retd h3534 Dartmouth Dr
" Fran (Deirdre's Capezio Shop) r2110 Hyland Ct
" James N (Frances B) pres Kirkwood-Bly Inc h2110 Hyland Ct
Kirsch Vincent C (Terry S) firemn Roseland Fire Dept h1040 Stony Point Rd
Kirschano Dave A (Tanya J) emp Bappolli Body Shop h1975 Illinois Av
Kisaberth Vernon (Helen) h1333 Steele La Apt 216
Kiser See Also Kaiser And Kayser
" Geo (Sharon L) linemn PG&E h282 Ricardo Av
" Robt M (Mildred) atndt Vern's Texaco Serv h1770 Humboldt St
Kish Ronald (Ann) clk A&B Super Mkt h902b Sonoma Av
Kishbaugh Judy ofc wkr Morris Plan Of Cal

YEAGER'S
CARRIAGE HOUSE
2503 CLEVELAND AVENUE, SANTA ROSA

PHONE (707) 544-1776

KISHBAUGH
" Wayne E (Edith T) (The Watch Shop) h3140 Magowan Dr
Kisller Esther Mrs retd r1427 St Francis Rd
Kissinger Vesper M (Hilda) clk PO h803 Brigham Av
Kissler Carl Jr emp Roto Rooter Sewer Serv r985 West Av
" Mollie (Wid Carl) h985 West Av
Kistenmacher Hazel E atndt Sonoma Community Hosp rSebastopol
Kistler James C (Emma L) truck driver Idaco Lbr h2172 Piner Rd
Kistner Lorne (Lou) h1017 Jack London Dr
Kitchen Michl W (Loretta A) emp Cotate Cabinets h1628 Dutton Av
" Remell clk-typ US Emergency Preparedness Ofc rSebastopol
" Wayne (Diane E) constn wkr Chuck Mc Dowell Co h1372 W College Av
Kitchens Garvin F (Opal M) merchant seamn h4950 Rincon Av
" James W (Ruth E) clk Mead Clark Lbr h3792 Golden Gate Av
" Jewel J Mrs (Frontier Realty) rSebastopol
Kite Don R tchr Rohnert Pk Jr High Sch h1144 4th St Apt 141
Kiteley Kenneth B (Ken's Signs) rJ845 Shadow Hill Dr
" Lloyd h3845 Shadow Hill Dr
Kittrell Aubrey T (Betty R) prod clk Lucky Stores h602 Spencer Av
" Sue E ofc wkr Sears r602 Spencer Av
Kivett Lloyd M (Ida C) mach Bergmac Mfg h3814 Coffey La
Kjar Sue studt r101 Elliott Av Apt 3
Kjeldgard Esther Mrs mgr Trailer Corral r3455 Santa Rosa Av
" Thos (Esther) mgr Trailer Corral h3455 Santa Rosa Av
Kjeldsen Chris K (Beverly B) prof Sonoma State College h923 St Helena Av
Kjelland Marilyn tchr r457 Nannet Av
Kjelmyr Leo S (Marlene C) mgr General Adjustment Bureau Inc h418 Corlano Av
Klapp Wm P (Mary E) coater Optical Coating Labys h642 Brookwood Av
Klarr Helen Mrs retd h883 Sonoma Av Apt A
Klassen Cecile Mrs nurse Warrack Med Center Hosp rPetaluma
Klatt Eleanor M Mrs legal sec Charles De La Forrest G Mc Kenzie A Maggini r1620 Solano St
" Gerhardt G (Eleanor M) slsmn Pioneer Realty h1620 Solano Dr
" Mary studt r1620 Solano Dr
" Victor M (Audrey) slsmn Niles Buick h706 Corlano Av
Klebe Gladys B (Wid Bert J) h722 Howard St
Klee Oscar H (Marlene) (Oscar Klee Tax Serv) rUkiah
" Oscar Tax Service (Oscar H Klee) 2255 Cleveland Av
Kleimeier Augusta r2793 Victoria Dr
Klein Irving (Ray) retd h251 Carrillo St
" John A (Mary H) (Sinai & Klein) h3626 Montgomery Dr
" Karl F (Helen B) retd h239 Fairway Ct
" Mary B data processor Summit Sav & Loan r3626 Montgomery Dr

KLEIN
" Raymond R (Shirley M) correction ofcr San Quentin h378 Cottonwood Dr
" Ronald (Myrtle E) appr electn Stolting Elec h934 Spencer Av
" Roy S (Marlene E) controller Sears h1586 Surrey Dr
" S M h986 Baird Rd
" Theo (Cath L) dentist 1200 Farmers La h2884 Creekside Rd
Kleiner Blair h3130 Coffey La
Klemenok Walter registered rep First Cal rPetaluma
Klepac Edw P (Lorraine V) emp Santa Rosa High Sch h2534 Tachevah Dr
" John studt r2534 Tachevah Dr
Kleppen Ernest (Eva) (Hap's Tavern) h3106 Santa Rosa Av
Klevinskas Edw (Ann) h4955 Marshall Dr
Kliban John A (Mae M) retd h3540 Dartmouth Dr
Kline Curtiss (Susan) USA h915 Mendocino Av Apt 20
" Doris mgr American Opinion Library rSebastopol
" Florence Mrs r2243 Vallejo St
" Gladys O retd h124 North Star Dr
" Grace S h22 Blue Jay Way
" Susan bmo Bank Of America r915 Mendocino Apt 29
" Tina (Wid Irvin) cook Santa Rosa Jr College h923 Vallejo St
Klingle Geo retd r1578 Peterson La
Klinkenberg Nancy Mrs h114 El Crystal Dr
Klinkner Robt I (Dee) mech Chiaroni Dodge h640 Ashbury Av
Klock Maria (Wid John L) retd h1240 Carr Av
Kloempken Ted (Floe E) plmb h3455 Santa Rosa Av Sp 74
Kloffenstein John retd h857 Nonie St
Klopfer John E (Faye) farmer h6063 Melita Rd
Klopper Anna retd r1201 Gloria Dr
Klotz Carl (Lillian) retd h223 Doyle Park Dr
" Fred (Betty) pntr h1228 Moss Rock Ct
Kluver Geo A (Selma) retd h1237 Temple Av
Klyng Bessie Mrs bkpr Santa Rosa Elec r1552 Santa Rosa Av
" Karl P (Bessie) (Santa Rosa Electric) h1552 Santa Rosa Av
Knabb Paul H (Viola) retd h559 Silva Av
Knack Richd studt h850b Ware Av
Knapp David h2265 Mc Bride La Apt P
" Edw R (Delia) opr Pac Tel h5924 Montecito Blvd
" Evelyn W Mrs bkpr Malm Metal Products h23 Coronado Cir
" Robt (Ruth) USA h2265 Mc Bride La Apt B
" Sarah C (Wid Wm E) psychologist Sonoma County Med Health Center h4804 Montgomery Dr
Knaupp Ansma Mrs tech Sonoma State Hosp h1570 Allan Way
Kneale Leona Mrs nurse Lotus Convalescent Hosp r644 Piezzi Rd
Knecht Anna retd r4948 Hanson Dr
" David P (Deana) ofc mach repr h508 Drake Dr
" Linda ofc sec City Clk h1204 14th St
" Paul (Carol) retd h4966 Charmain Dr
Knedel Ruth retd h3132 Loretta Way

CARNIGLIA INSURANCE AGENCY
ESTABLISHED 1930
Insurance—Appraisals—Property Management
461 College Avenue, Santa Rosa
Phone 546-0630

CABLEVision
"Better Television By Cable"
Phone (707) 544-7337
1045 College Avenue, P.O. Box 1150
Santa Rosa 95402

SANTA ROSA FURNITURE CO.
Where Good Furniture Is Not Expensive
4th and A Streets, Santa Rosa Phone 545-1901
LOOK FOR THE BILTWELL LABEL
Serta MATTRESS and BOX SPRINGS

GEORGE L. RICHARD-Realtor
Homes—Farms—Ranches—Income Property Management
"MULTIPLE LISTINGS"
2794 4th Street, Santa Rosa Phone 542-3207

Knego Pete slsmn Continental Baking rSonoma
Kneisler Charleen G Mrs (Parklane Hosiery) r3774 Kansas Dr
" James R (Charleen G) slsmn Gehrke Realty h3774 Kansas Dr
Knell Barbara J (Wid Fred) retd h749 Humboldt St
Kneppler Gary G (Donna J) cook Shakey's Pizza Parlor h1704 Dutton Av
Knibb Leroy H (Rose) slsmn West Coast Beauty Sup h3753 Chanate Rd
" Paul J (Jessie M) supvr Intl Rev Serv h5730 Fawn Dr
Knickerbocker Anthony P tech Plumfield Center h3214 Phillips Av
Knight A Thos (Rita E) dentist 1464 Mendocino Av h2137 Hyland Ct
" Brian J studt r1126 Gloria Dr
" Claire E Mrs bkpr Empire Drug r1126 Gloria Dr
" Edgar L (Eliz L) retd h326 Lincoln St
" Eliz studt r1424 Hexem Av
" Forest F h4443 Bennett View Dr
" Geo (Ivia F) retd h2340 Burbank Av
" James M (Shirley A) educ specialist USA Civ Defense Region 7 h4731 Sullivan Way
" John T (Veronica) (Jack's Richfield Serv)
" Joseph h3833 Shadow Hill Dr
" Kenneth O prntr Press Democrat Publ r4975 Canyon Dr
" Lawrence h1333 Steele La Apt 668
" Linton K (Jo Ann L) (Rincon Key & Sharpening) h623 W 8th St
" Marilyn M Mrs prntr Press Democrat Publ h4975 Canyon Dr
" Melvin J (Claire E) mgr Santa Rosa Bearing h1126 Gloria Dr
" Melvin J Jr USA r1126 Gloria Dr
" Michl A (Dorothy R) carp Cotati Cabinet Shop r4291 Woodland Shadows Pl
" Pauline E (Wid Farrell W) clk Grant's h541 Carr Av
" Ted L USN r4975 Canyon Dr
" Ted L (Brenda K) carp h949 Stevenson St
" Terence tech US Dept Of Army r (Strategic Communications)
" Wm (Lou) with Norcal Design h1117 St Helena Av
Knivila Gary B (Marlene B) eng Arth B Siri Inc h3522 Princeton Dr
Knoblau Grace r3467 Phillips Av
Knoke Norman (Nancy) h5733 Fawn Dr
Knoll See Also Noall And Noel
" John (Lillian) mtcemn County Water Agcy h2146 Magowan Dr
" Wm H (Alberta) mgr Sprouse-Reitz Co Inc h2332 Creekwood Ct

Knorn Paul (Annette) retd h1407 Poplar Av
Knott See Also Nott
Knotts Danl R r5316 Gold Dr
" David R USMC r5316 Gold Dr
" Margt J Mrs retd h5316 Gold Dr
" Sadie M Mrs retd h1144 Orchard St
Knowlden Ada L Mrs retd h5006 Sonoma Hwy
" Archie C (Vera E) retd h621 Mill St
Knowles Martin T retd r3380 Mendocino Av
Knox Charles C (Elvia P) h1830 Salem Av
" James E (Pauline M) mach Dauheam Mfg h533 Southwood Dr

KNOX
" Presbyterian Church 1650 W 3d St
" Sharon h625 Humboldt St Apt 7
Knudsen See Also Knudson
" Carl E (Cath S) registered rep Mason Bros h2190 Siesta La
" Emily M (Wid Peter) r1330 Pacific Av
Knudson See Also Knudsen
" Arth H (Eliz) retd h454 Sebastopol Av
" Ed L coater Optical Coating h439a Roseland Av
" Frank L (Ruth) retd h3455 Santa Rosa Av Sp 21
" Walter P (Ima E) retd h715 Sterling Ct
Knudtsen Christopher (Emma) meat ctr Knudtsen Meat Sup rPetaluma
" Meat Supply Wm H Frye Mgr pet food mfrs 201 W College Av
Knupp Hattie R (Wid Amos) retd h214 La Crosse Av
Knuth Robt E (Roberta D) tchr Monroe Sch h3260 Linwood Av
Knutsen Ron (Carol) pharm Farmer's Drug Store r4455 Hall Rd
Knutson Carl L (Verna L) h1333 Steele La Apt 661
" Jim (Bess L) (Ann Arbor Estates) h2643 Cactus Av
Knuz Sharon bkpr Cal Coast Credit Serv
Kobayashi Hitoshi F Insp County Agrl Comn rPetaluma
Kobus Phillip V (Rose) prsmn Press Democrat Publ h3363 Sonoma Av
Kobzeff John M (Wilda) electronics mech Mare Island h1131 San Domingo Dr
Kocalis Harold G (Sharyni) real est 1920 Grosse Av h1920 Grosse Av
Koch Becky J emp Sonoma County Med Soc r1760 Sebastopol Rd
" Cath (Wid Geo A) retd h1685 W College Av
" Charles H (Juanita V) (Rincon Valley Modern Motel) h4215 Sonoma Hwy
" Charles R retd h508 Biltmore St
" David (Sharon) constn wkr h2112 Mission Blvd
" Gordon h716 Olive St
" Ivan A (Linda) whsemn Independent Whol Drug Of Santa Rosa h569 Mayfield Dr
" Juanita V Mrs (Rincon Valley Modern Motel) r4215 Sonoma Hwy
" Margt Mrs cook Rincon Valley Sch h823 Orchard St
" Neil mech Angelo C Rossi r823 Orchard
" Ray (Joye S) driver Basalt Rock h106 Briarwood Ct
" Robt H (Jurhee O) slsmn West Coast Mobile Home Sls h3661 Moorland Av
" Sharon Mrs teller Exchange Bank r2121 Mission Blvd
" Sister Karen h726 Warren La
Kochever Edw (Theresa) h2048 Hearn Av
" Edward Jr r2048 Hearn Av
Koehler Eliz asst City-County Pub Lib rPenngrove
" Louis W retd h2809 Claremont Dr
" Robt (Lawson's Corner Barber Shop) rPenngrove
Koehn Harvey security ofcr State Dept Human Res Div r3710 Wallace Rd
Koelsch Horace P (Henritta G) retd h705 Madison St
Koenig Arth G (Marilyn A) traffic ofcr State Hwy Patrol h1777 Eardley Av
" Bud h1232 Carr Av

FINE CLOTHING FOR MEN AND BOYS
Since 1882
PHONE 542-8500
FOURTH AND D STREETS "YEARS OF FRIENDLY SERVICE"

THE BANK OF CALIFORNIA
NATIONAL ASSOCIATION

Koenigsberg Irving I (Rosalie) mgr Merchandise Sls & Loan h1990 Belmont Ct
Koeppe Ken mgr Fireside Thrift
Koeser John C (Mildred G) retd h102 Leland St
Kofahl H E h800 Wikiup Dr
" James (Evelyn) studt h1040 4th St Apt 4
Koford Mabel H (Wid Edw) h614 Cordelia Dr
Koga Toshio driver Alber Milling rCotati
Kogeler Juanita A (Wid Fred) retd h207 Decker St
" Margt Mrs emp Rosenburg's h135 W 6th St
Kohberger Irene (Wid R J) retd h328 Greenfield Cir
Kohl Howard J (Margt A) carp h3703 Texas Dr
Kohlbrenner Betty (Wid Herman) retd h1133 Olive St
Kohler Belle G (Wid Louis W) retd h328 South E St
" Fred (Bessie) retd h808a Tupper St
" Lloyd A (Emma K) retd h2101 Mesa Way
" Mary Mrs retd h105 El Crystal Dr
" Roger L (Judith) br mgr Thrifty Drug Stores Co Inc h740 Mc Connell Av
Kohn Alvin h2052 Woodside Dr
" Barbara ofc sec State Farm Ins r2755 Ventura Av Apt 20
" Marie counter girl One Hour Martinizing h2755 Ventura Av Apt 20
Kokal Geo M (Theresa K) driver Wards h1238 Clover Dr
Kokalis Sharlyne (Jo Lane's Employment Agcy)
Kolakowski Rose ofc sec Summit Sav & Loan r530 Hewitt St
" Theo J (Rose) mtcemn h530 Hewitt St
Kolar Joe (Brenda) driver American Transport h1203 Ludwig Av
Kolb Clara E Mrs slswn Sears h2409 Meyers Dr
" John F Rev (Eliz W) retd h3460 Idaho Dr
" Kathleen studt r2409 Meyers Dr
Kolbek Olga Mrs tchr Rohnert Park Jr High Sch h6371 Sonoma Hwy
Kolen Peter O (Eleanor C) retd h3710 Wallace Rd
Kolens Isak carp r118 Garden St
Koll Winifred retd h126 Stanford St
Kollmar A F (Lucille) retd h495 Graymont Ct
Kolly Sherley tech Santa Rosa Dental Laby r4440 Yukon Dr
Kolnes Jimmy Q (Elsie) game breeders 1684 Burbank Av h1684 Burbank Av
" Johnny (Johnny's Dennis Pro Shop) r118 Garden St
" Mary teller Lincoln Natl Bk h118 Garden St
Kondas Sharon studt h1821 Salem Av Apt 29
Konicek Thos P (Barbara J) (Hall Bros Drug Co) h2132 Hidden Valley Dr
Konn Lewis (Bertha) retd h655 Cordelia Dr
Konnoff Al N (Cleo A) sht mtl wkr Modern Metals h1148 Wild Rose Dr
" Joseph N (Nellie C) mtcemn State Div Of Hwys-Landscaping Mtce Sta h1910 East Haven Dr
" Nick (Doris) retd h322 Bellevue Av
Konocti Girl Scout Council Margt Newman Exec Dir 583 Summerfield Rd
Konttas Pearl V retd h1621 Austin Way
Konvalinka Dorothy F Mrs ofc sec rWindsor
Koonce Eliz choir dir First Baptist Church r2309 Humboldt
" Lester J (Eliz J) acct 73 St James Dr h2309 Humboldt St
" Lynn D (Gwendolen) mech City Corp Yard h850 Mc Minn Av
Koons Hubert h1130 4th St Apt 209
" Hubert E (Pearl C) retd h158 Walnut Ct
Koonse Van Glass Co (S E Schluer Jr) 50 B Street
" Van W (Ruth) retd h1515 Sonoma Av
Koonst Lloyd A (Oddfrid) driver R C Cola Beverage h776 Leo Dr
Koop Ann L (Wid Wm) ofc sec Catholic Social Serv r2613 Sage St
" Emma H (Wid Norm) h507 A Street Apt 1
Kopack Charles (Pamela) acct Flour Products h306 Wikiup Dr
Kopitzke C H emp City Educ Dept h1130 4th St Apt 205
Kopp Margt H (Wid Theo) h1530 Boston Ct Apt 6
Kopper Della T (Wid Richd F) retd h352 2d St
Kopriva James D (Sharon) clk P G & E h4199 Wallace Rd
" Peter F (Lucille E) electn P G & E h117 Middle Rincon Rd
" Sharon E plant wkr Randal Nutritional Products r4199 Wallace Rd
Korchek Linda J clk-typ State Farm Ins h705 Spencer Av
" Louis (Regina M) emp Veterans Admn h1531 Camden Ct
Korcofigas Chris G retd h1155 Neale Dr
Kordash Tania (Wid Benj) retd h746 Beaver St
Korean Karate 723 Hahman Dr
Koreger Ann L studt r1226 Wyoming Dr
Korkus Vera (Michelle's Unusual Gifts) h1222 Kathy Way
Kormier James (Glenna) asst prof eng Sonoma State College h712 Cherry St
Korn Charles H mech German Mtrs rSebastopal
" Kermit (Jean) bkpr h6961 Oakmont Dr
Korntved Ferdinand N (Dorothy) retd h758 Pine St
" John (Maxine) clk Bap Of Marion h1045 Santa Barbara Dr
" Ted studt r1045 Santa Barbara Dr
Kort Nicholas wldr Rietz Mfg rHealdsburg
Kortes Mary h1625 Tahoe Dr
Koshnick Jay M (Opal W) emp Greyhound h2223 Rivera Dr
" Rodney r2223 Rivera Dr
Koski Benj asst mgr Household Finance
" Lila Mrs asst bkpr Auto Elec & Carburetor r3013 Manning Ct
" Oiva O (Lila M) (Auto Electric & Carburetor Co) h3013 Manning Ct
" Will jan Santa Rosa Mtce r935 Mendocino Av
Kosloff Eileen M Mrs h1742 West Av
Kosoff Marshall H clk Safeway r6233 Montecito Blvd Apt 17
Kossack Lewis B (Mabel C) retd h329 Belhaven Cir
Kosta Thos M (Donna) emp Trans World Air Lines h1949 Montecito Av

MEAD CLARK LUMBER COMPANY, Inc.
THIRD AND WILSON STREET, SANTA ROSA
Your Home Owned Yard
Free Delivery to 50 Miles
PHONE 542-4141

WELTI CHAPEL OF THE ROSES

Santa Rosa's Most Beautiful Funeral Home Serving Every Faith Since 1875

Deputy Coroner

Funeral Director

Ample Off Street Parking

1225 SONOMA AVENUE SANTA ROSA

PHONE 545-0880

INSURED SAVINGS — HOME LOANS

Summit Savings AND LOAN ASSOCIATION

Main Office 90 Santa Rosa Avenue — Phone 546-0544
715 Hahman Drive, Montgomery Village — Phone 546-0544
119 North Main Street, Sebastopol — Phone 823-7411
3300 Jefferson Street, Napa — Phone 255-3310

Kosteling John (Laura) retd h20 Cardinal Way
Kostenko Arth (Isabelle) emp Allied Mus h525 Mayfield Dr
Koster Deanna J tchr Rincon Val Jr Hi Sch h2037 Mission Blvd
" Pauline Mrs retd h2510 Shawnee St
" Steven F (Patricia A) mech State h2215 Windsor Ct
Kostka Kent A (Lynda R) carp Conley Constn h547 Halwood Ct
" Kurt S studt r1849 Los Olivos Av
" Ralph E (Florence N) asst hosp admn Sonoma Community Hosp h2003 Marsh Rd
Kostriken Nicholas A (Violet) carp h3328 Moorland Av
" Violet Mrs personnel asst Exchange Bank r3328 Moorland Av
Kothgassner Dolores J Mrs teller Bank Of Am r4050 Earlena Lane
" Joseph M (Dolores J) (Joe's Service Station) h4050 Earlena La
Kotula Frances retd r2117 Spring Creek Dr
" Terry J studt r2117 Spring Creek Dr
" Walter J (Evelyn) x-ray tech Santa Rosa Memorial Hosp h2117 Spring Creek Dr
Kough Mary C Mrs clk Village Hdw r2300 Brush Creek Rd
Koustrup Helle clk Mayette Pharm r1233 Wyoming Dr
" Svend (Anne) leadmn Optical Coating Laby h1233 Wyoming Dr
Kovacovich Gary E analyst County Admn rRohnert Park
Kovaleski Frank (Lulu) h36 Wayside Dr
Kovatch Geo A (Jane B) dir County Planning Comn h3845 Coffey La
Kowalski Ray (Clara) (Ray's Richfield Serv) rPetaluma
Kowell Carol A studt r1460 Jennings Av
" Eva S (Wid John) h1460 Jennings Av
" Gerald L (Rose A) pres Superior Building Materials Inc h2983 Robinson La
" Paul C (Ruth M) h1720 Ridley Av
" Rose A Mrs v-pres Superior Building Materials Inc r2983 Robinson La
Kowsowski Leonard (Doris) mtcemn City Street Dept h1019 North St
Kozoolin Mary (Wid John) retd h5111 Newanga Av
Kraak Jack C (Erma) r3309 Santa Rosa Av
Krackenberger Leo h526 B Street Apt N
Kradjan Chester (Ada L) (Chester's Jewelers) h1726 Proctor Dr
" Norman C studt r1726 Proctor Dr
" Wayne A studt r1726 Proctor Dr
Krafft Donna h1229 Pacific Av Apt 5
Kraft Claude r1821 Salem Av Apt 32
" E C & Co Inc Weston R Barnard Pres Roy B Stubbs V-Pres auto whol accessories 53 Santa Rosa Av
" Emil E retd h975 Sonoma Av
" Harold P (Mary C) retd h2032 Sonoma Av
" Harold P Jr emp Midwest Circuits r2032 Sonoma Av
" Ruby atndt Sonoma Community Hosp rKenwood
Krahling John retd r2965 S Dutton Av
Krakauer Helene (Wid Jacques) r2627 Compadre Dr
Kral Dennis J (Jane L) driver Trombetta Co h575 La Verne Av

KRAL
" Irene K (Wid Frank J) clk Rosenberg's h716 Tupper St
" Ronald jan Exchange Bank rCotati
Kram Ronald h1516 Hexem Av
Kramer See Also Cramer
" Anthony (Doreen) tech Sonoma State Hosp h1282 Corby Av
" Arline H nurse Sonoma Community Hosp r346 Benton St
" Bruce (Jennifer) h807 College Av
" Edw M retd r4459 Bennett View Dr
" Francis R (Georgia) sls rep Safeco Ins Group rVallejo
" Henry D (Julia) slsmn Tiedemann & Mc Morran h1941 Blue Bell Dr
" Louis constn wkr County Rd Comnr rWindsor
" Robt B (Virginia) retd h2515 Canterbury Dr
" Roger emp State Div Forestry rGueneville
" Wendy L kennelgirl Lakeside Pet Hosp r890 Yuba Dr
" Wm E USA r1941 Blue Bell Dr
" Wm E (Linda C) iron wkr h4772 Sunshine Av
" Wm E (Dorothy E) h890 Yuba Dr
Kranig Thos (Rita) mgr Pacific Western Morgage Co rNovato
Krantz Helen (Wid Max) retd r707 Bellevue Av
Kraul Diane L nurse County Dept Of Pub Health rGueneville
Krause Arnold h406 Klute St
" Etta L retd r350 Brookwood Av
" Ida L (Wid Otto W) h727 Humboldt St
Krauss Donald A (Hazel J) h844 Ramona Dr
Krauter Paul (Meta) retd h1263 Poplar Av
Krautkraemen Mary A Mrs insp Peter Pan Clns r1185 Irwin La
Krautkraemer Matt prntr Press Democrat Publ r1185 Irwin La
Kravchen Louis retd h217 Hewitt St
Krch Marion h6015 Montecito Blvd Apt 5
Krebs Fred L (Mary Ann) emp United Parcel Serv h462 Hendley St Apt 2
Kreeger Fred R (Rhoda F) h1531 Range Av Apt 2
Kreisc Philip H (Helen F) retd h434 Ricardo Av
Kreisel Clarita h1265 Pacific Av Apt 6
Kreissl Leonard J Jr (Ruth H) phys 521 Doyle Park Dr h2302 Grace Dr
" Mary E studt r2302 Grace Dr
Krell Leland W (Laura J) adm asst City Urban Renewal Agcy h1810 St Francis Rd
Kremesec Alf R (Dora A) (Al Kremesec's Quality Auto & Truck Painting) h5533 Sonoma Hwy
" Kath C (Wid Rudolf) h312 Yulupa Av
Kremesec's Al Quality Auto & Truck Painting (Alf R Kremesec) 120 College Av
Krenzer Kate O emp Pac Tel h2341 Westview Way
Kress Fredk B (Marjorie) retd h230 Alderbrook Dr
" Luncheonette Charles Markham Mgr 360 Coddingtown Shop Ctr
" S H & Co Charles Markham Mgr variety store 360 Coddingtown Shop Ctr
" S H & Co Richd J Whittington variety store 613 4th St

PEPSI-COLA BOTTLING CO.

BOTTLERS OF PEPSI-COLA - SQUIRT - HIRES - BIRELEYS - BUBBLE-UP

3029 COFFEY LANE, SANTA ROSA

PHONE 542-7536

"SPURGE" HENDERSON BAIL BONDS
LOW RATES OPEN 24 HOURS FAST SERVICE
408 Santa Rosa Avenue, Santa Rosa Phone 542-7050

KRESS
" Whirly-Q Lunchette Richd J Whittington Mgr 613 4th St
Kretsinger G Wm (Ruth) rancher h6265 Melita Rd
Kretzer Connie bkpr Carl E Anderson r525 Drake Dr
Kreuzenstein Dennis G appr Mare Island r1824 Leafgreen Dr
" Ronald K studt r1824 Leafgreen Dr
" Victor I (Lucille L) cost acct Fluor Products h1824 Leafgreen Dr
Kreuzer Rudolph (Patricia) slsmn Genl Foods h955 Wyoming Dr
Krick Wm Y (Beverly D) dept mgr Penney's h349 Westbrook Dr
Kriel Peter eng tech Warrack Med Center Hosp r2044 Mendocino Apt 31
Krikac Stanley D (Mary) v-pres Lumbermans Acceptance Co h453 Mark West Springs Rd
Kris Coiffeur (Gloria W Bealer) beauty shop 1015 South A St
Kriscnano David (Tanyai) h162 Brush Creek Rd
" Vernon G constn wkr County Rd Comnr r7250 St Helena Rd
Kristof David studt r2431 Olympia Dr
" Edith M clk-typ County Dept Of Pub Health r2431 Olympia Dr
" Joseph (Edith) seamn Am Steamship Lines h2431 Olympia Dr
" Linda studt r2431 Olympia Dr
" Ron studt r2431 Olympia Dr
Kritzer Agnes J Mrs clk typ County Civ Serv Comn r550 Yulupa
" Constance R Mrs bkpr Drs Anderson Robbins Huxter Born & Bauer h525 Drake Dr
" Ronald F (Agnes J) installer Western Elec h550 Yulupa Av
Krivchen Louie (Alexandra) retd h634 King St
Krmpotic John (Yvonne) h3644 Cypress Way
Kroeger Jerome C (Jean C) plstr 1226 Wyoming Dr h1226 Wyoming Dr
Krog Wm G (Marjorie) mgr Sonoma County Emp Credit Union h2612 Steele La
Krogman Harry M tech US Dept Of Army (Strategic Communications) rDavis
Kronbold Bonnie r508 4th St
Kroncke Edw J (Gladys J) retd h511 Julliard Park Dr
" Wm A h2719 Canterbury Dr
Kronke Henry J (Helda) retd h1218 Meekland Ct
Kropp Steph E (Betty J) dept supvr County Social Serv h1914 Santa Monica Ct
Kroskrity Geo J (Laura L) mech Niles Buick h119 Heather Dr
" Laura L atndt Sonoma Community Hosp r119 Heather Dr
Krouse Ethel (Wid Wm) recpt Business Men's Exch h879 Middle Rincon Rd
Kruckman Richd W (Penny A) h1012 Borden Villa Dr
Krueger Gisela G Mrs aud State Dept Of Human Resources h426 Klute St
" Gordon A (Eliz) asst dist mgr US Social Sec (Dist Ofc) r625 Terra Linda Ct
" Jeff W (Linda) tech rep Xerox Corp h1513 Ridley Av
" Lucille Mrs emp Mills Patio h715 Mendocino Av

KRUEGER
" Rudolf (Erika I) mech PG&E h4088 Parker Hill Rd
" Thom J (Judith K) pilot United Airlines h5305 Carriage La
Kruger Al (Nancy) h3893 Pyle Av
" Roy J (Gertrude) retd h599 Ashwood Dr
Krukow Kenneth W (Doris M) appraiser County Assessor h366 Young Dr
Kruljac B h822 West Av Apt 38
" F M h930 Jack London Dr
" Marie r525 Orchard St Apt H
Krumins Viktors J (Jula E) acct Santa Rosa Shoe Co h3046 Mono Dr
Kruse Arth (Ellen) retd h2865 Santa Rosa Av
" Carol (Louise) fieldmn Henry N Wallace & Assocs h3168 Loretta Way
" D H pntg contr h1115 Winding Ridge Rd
" Gary h1265 Pacific Av Apt 1
" Grace tchr Santa Rosa Sch Dist h1130 4th St Apt 115
" Nelson H (Susie J) carp h834 2d St
Krussee Binth h3315 Claremont Ct Apt 1
Krusze Cheri A Mrs h822 West Av Apt 23
Krylowski John (Pearl) retd h1266 Corby Av
Kuba Allen (Shirley) h1529 Range Av Apt 4
" Dennis M studt r819 St Helena Av
" Ernest O (Rose M) mech Fluor Products h819 St Helena Av
" Fredk R (Esther Z) mech Bishop Hansel Ford h2366 Meyers Dr
" Joan M studt r2366 Meyers Dr
" Ora R Mrs r429 8th St
" Rose M Mrs waitress Elks Club r819 St Helena Av
Kuchner Antoly M (Erotiidn P) (Carl's Cafe) rCalistoga
" Erotiidn P Mrs (Carl's Cafe) rCalistoga
Kuczer Casimer (Marie) jan h138 Coachman La
Kuddes Clara S clk Press Democrat Publ r642 Colonial Park Dr
Kuduk Stanley (Stella) (Larkfield Bakery) r120 Mark West Station Rd
" Stella Mrs (Larkfield Bakery) r120 Mark West Station Rd
Kuebler Wm (Veronica) retd h1764 Janero Dr
Kuehmsted Alf M (V Inez) mech eng Fluor Products h1129 Hexem Av
" Lee Beth studt r1129 Hexem Av
Kuester Dale C (Helen M) pntr h1334 St Francis Rd
" Helen M Mrs nurse Dr John I Bolander r1334 St Francis Rd
" Manfred (Maria) mech Veale Volkswagen h966 Colorado Blvd
Kuhl John W (Helen) retd h1553 Jewell Dr
Kuhn See Also Coon
" Gayle bkpr Jay Vee r2624 Cactus St
" Jean Mrs h640 Clover Dr
" John W emp PO h5126 Parkhurst Dr
" Sherry M slswn House Of Fabrics r407 South Av
" Walter J (Alice H) formn P G & E h400 Sahara St
" Wm (Lorraine M) inspector San Quentin h2211 Boise Ct
" Wm G (Gayle) constn wkr Siri Constn h2624 Cactus Av
Kuhne Fred M retd h815 Leo Dr
Kuhnen Jessie studt r101 Elliott Av Apt 6

KING'S OFFICE SUPPLIES & EQUIPMENT, Inc.
PRINTING - OFFICE FURNITURE AND MACHINES - SUPPLIES
BOB HARRIS
PHONE 545-6110
515 5th Street, Santa Rosa

CAMPBELL REALTY
Ranches
Acreage
Homes
Exchanges
MLS
1747 FOURTH STREET SANTA ROSA
PHONE 544-5131

Dee Jay's
SASH & GLASS
Residential-Commercial
"Service When You Need It Most"
13 WEST THIRD STREET
SANTA ROSA
546-7344

BUILDINGS UNLIMITED
(A DIVISION OF NOR-CAL DESIGN GROUP)
General Contractors
Star Metal Buildings — Curoco Metal Carports
Hydro-Spray Automatic Car Wash Equipment
2200 East County Center Drive, Santa Rosa
Phone 544-1277

RALPH HAYES
1212 4th St
545-8806 or 542-0958

VERN LAWSON
1212 4th St.
545-8806 or 539-9228

FRED PERRY
1212 4th St.
545-8806 or 542-1019

LIFE - FIRE - AUTO
BUSINESS INSURANCE - BOATS
SPECIAL PACKAGE PLANS

FARMERS INSURANCE GROUP
Symbol of Superior Service

Kuhner Wayne A (Lynn) production wkr Kresky Mfg h3309 Santa Rosa Av
Kuhry Jean (Wid Alban) retd r1943 Geary Dr
Kuivala Joy Mrs h385 El Capitan Way
Kulanski David mgr The Studio h3842 Petaluma Hill Rd
Kulp Raymond J (Lynette) cost acct Optical Coating Laby h1610 Kelley St
Kulwiec Leonard J (La Verne) pres Dura Metrics Inc h3427 Terra Linda Dr
Kummer Vida R retd h1326 Ripley St
Kumpula Ernest A (Virginia C) pntr h5926 Yerba Buena Rd
" Walter R (Nancy J) regional servmn Motorola h517 Surrey Dr
Kundert Duane E (Bonita) driver Sunshine Biscuit h517 Cottonwood Dr
Kundsen Larry (Beverley) emp Western Elec h420 Pheasant La
Kunselman Darlene slswn Tupperware h2201 Mesquite Dr
" John h2735 Tachevah Dr Apt 27
Kuntz Rudolph h2539 Corby Av
Kunz Coin Laundry (Roy M Kunz Jr) 721 Hahman Dr
" Coin Laundry Earl H Bowdoin Mgr 411 Santa Rosa Av
" Coin Laundry Distributor (Roy M Kunz Jr) 531 South Av
" Martin J (Edith A) constn wkr h530 Mayfield Dr
" Roy M (Elsie J) retd h555 South Av
" Roy M Jr (Barbara) (Kunz Coin Laundry Distributor) h4700 Sullivan Way
Kurlander Dennis W (Dorothy) (Sid Kurlander & Sons) h1811 Nordyke Av
" Flora Mrs (Sid Kurlander & Sons) r1815 Nordyke Av
" Herbert M (Flora M) h1815 Nordyke Av
" Leon retd h493 Biltmore St
" Monte L (Judith A) (Sid Kurlander & Sons) r1420 Lorrain Way
" Printing (Curtis D Nichols) 459 3d St
" Sid & Sons (Dennis W Monte L Herbert And Mrs Flora Kurlander) candy & tobaccos whol 123 4th St
Kursa Ronald B (Lorraine) (Ron's Auto Upholstery) h518 Roseland Av
Kurtz Fred (Helene) h248 Maria La
Kurzman Linda J Mrs h926 Yuba Dr
Kuschnereit Milton pharm h1130 4th St Apt 217
Kushins Jerome M (Cath) exec v-pres Santa Rosa Shoe Co Inc rSan Rafael
" Norman P (Bernice P) v-pres Santa Rosa Shoe h5846 Monte Verde Dr
Kuskie Dale A (Mary) h1319 Beachwood Dr
Kutach Gayle laby tech Sonoma Community Hosp rSonoma
Kutches Andrew J (Esther O) retd h823 Olive St
Kutchins Steph (Joyce) tchr Rohnert Park Jr High Sch h1534 Shepard Ct
Kutz Jerry (Janette) driver Quaker State Oil h839 Yuba Dr
" Lloyd L (Alberta) prsmn Art Point Studios h50 Elaine Dr
" Wm R (Mary B) supt Alhambra Natl Water h1121 San Clemente Dr

Kuzela Anna M slswn Doyel's Yardage Shop r1217 Albert Dr
" Frank J (Jean E) coml mgr Bata Shoe Co h1217 Albert Dr
" Frank J Jr USA r1217 Albert Dr
Kuzma Eliz retd r467 Russell Av
Kuzy Paul Rev tchr Cardinal Newman Catholic High Sch r24 Ursuline Rd
Kvam Sigurd (Lorella) constn wkr h1405 Maureen Dr
Kveck A h646 Cordelia Dr Apt 3
Kviatkovsky Olga (Wid Geo J) retd h124 9th St
Kwaitkowski Mark r508 4th St
Kwaitkowspi Mark G h1302 Marlow Rd
Kwok Ngai h1122d Sonoma Av
Kynoch Danl emp Calico Hardwood r631 Ashbury Av
" Lois L r631 Ashbury Av
" Ralph J (Ida G) slsmn Bishop Hansel Ford h631 Ashbury Av
L & L Construction Co (Lester L Letherman) 3404 Verde Vista Dr

L & M REFRIGERATION SERVICE (J L Hansen), Sweden Parts And Service, Refrigerator And Freezer Repairs, One Day Service, All Makes And Models, RCA, Whirlpool, Coldspot, GE, Kelvinator, Hotpoint And Frigidaire, New And Used Washers And Refrigerators, 435 Sebastopol Rd, Tel 542-9800

Laabs Donald R (Carol A) meat ctr Howard Pohley h540 Brookwood Av
" James A (Bonny) mgr Pacific Finance r932 Sonoma Av
" Wayne (Beverly) asst mgr General Tires h313 Wikiup Dr
" Wm R (Althea) emp Boise Cascade h1331 Hearn Av
Labadie Robt (Gloria) h5027 Medica Rd
La Barre Gloria h2727 Tachevah Dr Apt 4
La Belle Louis (Florence) retd h50 Shady La

La Blue Cleo D (Paula) (Paul's Restaurant) h1775 Hoen Av
" James (Eva) rt slsmn Thompson Cleaners rSebastopol
La Buda Virginia Mrs nurse Mayette Convalescent Hosp h485 Benton St
Laby Lawrence M (Jerry) (Sonoma County Free Ad Shopper) r4318 Sonoma Mt Rd
Lacabanne Henry F (Betty M) pres-mgr Miramar Lounge h1160 San Clemente Dr
" Joan studt r2011 Marsh Rd
Lacefield Phillip h230 Theresa St Apt 3
" Phillip L (Irene C) slsmn The Emporium h900 Edwards Av Apt X
Lacey John custdn City Bd Of Educ h695 Summerfield Rd Apt 2
" Maude R retd h1134 4th St Apt 222
La Chapelle Eug (April) retd h4805 Wagon Wheel La
Lackey Dennis D (Judy L) h1777 Marlow Rd
" Geo T (Hilda V) dept mgr Sun Set West h2149 Beverly Way
" Roland W (Rachel S) landscaper A & J Shooter h3400 Sebastopol Rd
La Clair M h101 Colgan Av Sp 12
La Cornu Eug J (Kathryn K) supvr US Dept Of Interior h3475 Idaho Dr
Lacorte Josephine waitress Hilltopper Restr h689 Summerfield Rd Apt 3
La Cosse Lillian nurses aide h1015 Grand Av
Ladd Roy (Marcia) forklift opr Speedspace h716 Blossom Way

Redwood Empire Title Company
TITLE INSURANCE—ESCROWS
545-5130
2995 Cleveland Avenue Santa Rosa 2360 Sonoma Avenue

LANE Supply, Inc.
620 SEBASTOPOL RD., SANTA ROSA
BUILDING MATERIALS
Asphalt and Asbestos Products
Aluminum Products
Plywoods and Doors
Steel Reinforcing
Nails
Plumbing Supplies
Builders Hardware
Paints and Sundries
Plumbing Fixtures
Flooring
PHONE 545-2940

LADD
" Roy H Jr loader R C Cola Beverage r716 Blossom Way
Ladeveze Viola r1269 Ripley St
Ladies Of The Grand Army Of The Republic 1351 Maple St
Lads Lakeside Super Market (Art Mayburn Wm Mc Cabe Wm Sarubbi) 4100 Montgomery Dr
" Meats (Moses Kadar) 4100 Montgomery Dr
Laduke Lloyd H (Frances) (Heavenly Hamburgers) h4947 Rinwood Dr
Lady Fair Beauty Shop (Lois Crane) 1801 Corby Av
" Lovely Coiffures Of Fashion (Mrs Lois I Crane) 656 West Av
Laetari Werner (Selma) bldg contr 5190 Newanga Av h5190 Newanga Av
La Fave Sherman (Mary E) emp Petroleum Eng h547 Los Alamos Rd
La Favre Geo F (Marlene L) slsmn Press Democrat Publ h533 Spencer Av
" Marlene ofc sec Candeotti Enterprises r533 Spencer Av
Laferriere Albert A (Barbara L) tchr Sonoma State College h1235 Impala Ct
" Barbara tchr San Miguel Sch r1235 Impala Ct

Lafferty Lena ct clk County Clk r823 3d St
" Mary J Mrs h2585 Mohawk Dr
" Maryjane (Wid Wm J) h3471 Spring Creek Dr

LAFFERTY & SMITH COLONIAL CHAPEL, Lloyd J Webster Pres, Funeral Directors, Since 1886, PO Box 2038, 4321 Sonoma Hwy, Tel 539-2921

La Fleur Ronald (Beatrice) slsmn Emporium Hdw h3717 Chanate Rd
" Ronald J (Beatrice) h58 Cardinal Way
La Fluor Gloria D h1563 Franklin Av
Lafon Felix (Verna) (Redwood Empire Press) rHealdsburg
La Fontana Restaurant (Ndoj Prendusi) 19 Old Court House Sq
La Force Carol studt r101 Larkfield Dr
" Linda ofc wkr State Farm Ins h1105 Jennings Av Apt 4
" Ralph B (Ora M) asst v-pres Premier Ins h101 Larkfield Dr
La France Edw (Janice E) sta mgr KVRE h2206 Santa Fe Dr
La Franchi Cindy clk Hohman Pharmacy r1976 Grosse Av
" Cynthia studt r1976 Grosse Av
" Donald N (Jacqueline V) mtcemn City Water Dept h2936 Montgomery Dr
" Howard A (Sarah E) clk Safeway h1976 Grosse Av
" Laura A Mrs retd h818 Brittain La
" Marino J (Mary T) retd h701 La Verne Av
" Oliver H (Edith M) retd h228 Brookwood Av

LA FRANCHI
" Peter slsmn Galeazzi Distributing r1996 Belmont Ct
" Susan r2936 Montgomery Dr
La Franconi Frank retd h508 Hendley St
La Freniere Fred (Kitty) carp h101 Sebastopol Av
Lagamarsino Geo T studt r1014 Pressley St
Lage Roy H (Dorothy M) retd r675 Summerfield Rd Apt 6
Lageman Margt (Wid Harry) retd h883 Sonoma Av Apt C
Lagier Emile V (Marguerite L) mgr Orchard Inn h342 Young Dr
" Margt Mrs (Orchard Inn) r342 Young Dr
Lagomarsino Aletha (Wid Joseph) retd h1448 Dutton Av
" Anita Mrs h1519 Hearn Av
" Bernard (Marie) rancher h2001 Mount Olive Dr
" Fred L USA r1519 Hearn Av
" Geo retd h1014 Pressley St
" J L (Annabel) rancher h848 Calistoga Rd
" Louie retd r1840 Ridley Av
" Robt G (Patricia J) emp Reliance Enterprises h1206 Gloria Dr
La Grandi Frank (La Rae) driver Nielsen Truck Lines h3485 Phillips Av
La Grange Harold r1855 Petaluma Hill Rd
Lagrou Geo equip mech City Corp Yard rSebastopol
Laguna Ben (Naty) tchr Geyserville Elem Sch h930 Grand Av
La Haye Florian J retd r2030 Montecito Av
" Mary M claims rep US Social Sec (Dist Ofc) h2030 Montecito Av
Lahm Fred A (Christine) retd h1550 Terrace Way Apt 28
Lahtinen Eino R (Lorraine M) capt City Fire Dept h1049 Bush St
Laiho John (Helmi) retd h1819 Beaver St
Lain See Also Lane
" Arnold A (Mary) (Lain's Cabinet Shop) r1165 Mark West Springs Rd
" Mary Mrs bkpr Lain's Cabt Shop r1165 Mark West Springs Rd
" Rueben T retd h2310 4th St
Lain's Cabinet Shop (Arnold A Lain) 4019 Sebastopol Rd
Laing Marjorie D Mrs h2017 Terrace Way
Lair Benton planner County Planning Comn r533 Spencer Av
Laird Arleigh A r1146 Grand Av
" Donald P (Patricia A) youth councel Los Guilucos Sch h109 Briarwood Ct
" Floyd R (Edna D) retd h616 Ashbury Av
" Josephine P Mrs h7010 Oakmont Dr
" Larry (Sharon) h3338 Claremont Ct Apt 3
" W h1871 Shelley Dr
Lais Romie J (Eunice R) retd h2011 Marsh Rd
Laiwa Martin S (Donna L) landscaper Holland Landscape h104 Bellevue Av
Laizure E B (Maria) retd h397 El Portal Dr

ZUMWALT CHRYSLER-PLYMOUTH
955 Santa Rosa Avenue, Santa Rosa
V.I.P. - Fury - Belvedere - Valiant - Barracuda
Chrysler Simca Sunbeam
Cars for Leasing
TOP QUALITY USED CARS - FACTORY SERVICE - BODY AND PAINT SHOP
Phone 546-2820

Santa Rosa
Medical & Secretarial Answering Service
1184 Yulupa Avenue
BUSINESS PHONE — 542-3112
RESIDENTIAL PHONE — 542-3112
MEDICAL PHONE — 542-5343

Homes — Ranches — Acreage
Business Property — Rental Agents
In My 50th Year of Successful Selling In Sonoma County
WE SELL and EXCHANGE
Phones 542-4911 - 542-4912

PEDROTTI
REAL ESTATE
205 Montgomery Drive

AVCO THRIFT
2681 Cleveland Avenue
P. O. Box 6416, Santa Rosa 95406
Phone (707) 544-7780 or (415) 388-1185
AVCO

JOHNS-MANVILLE JM PRODUCTS
WESTERN BUILDERS-EMPIRE GLASS
COMMERCIAL . . . RESIDENTIAL
Asbestos Built Up — Asbestos Shingles — Asbestos Siding
1121 13th STREET SANTA ROSA PHONE 545-7949

Lajoie Oscar A (Ida) gdnr h2007 W College Av
La Kamp Jewel (Wid Albert) retd h3309 Santa Rosa Av
Lake Eug F (June C) slswn Mc Cluskey Realty h2427 Thomas Dr
" James agt Metropolitan Life Ins rUkiak
" Kenneth W (Lorene M) carp Rathke Constn h2511 Barona Pl
" Roger A (Susan M) atndt Gladden's Chevron Serv h720 Dutton Av Apt 22
Lakeside Barber Shop (David L Clark) 4275 Montgomery Dr
" Garden Apartments Hector Rodriques Mgr 3900 Montgomery Dr

LAKESIDE PET HOSPITAL (Charles T Robinson DVM, Noel I Blumberg DVM), 4331 Montgomery Dr, Tel 539-3393

Lakso Onni O retd h3104 Loretta Way
La Lane Jenny retd r3443 Moorland Av
Laliberte Cecile nurse Sonoma Community Hosp r1515 Dutton Av
Lamaison Geo E comptroller Flamingo Mtr Hotel h4821 Sunshine Av
La Mar James W (La Rue G) eng Pan Am h3410 Cypress Way

Lamark Al (Carolyn) dept mgr Stanroy Mus Center h1627 Mariposa Dr
La Mastus Val (Milred) h139 North Star Dr
Lamb Charles C USAF r921 Wright St
" Florence retd h809 Nonie St
" Francis H (Lorraine B) plant opr City Sewer Dept h921 Wright St
" Frank studt r921 Wright St
" Joseph S insp County Bldg Insp Dept r5452 Sonoma Hwy
" Lorraine ofc sec City Eng r921 Wright St
Lamberson Gurden E (Mary C) contr h234 Angela Dr
" Mary C nurse Sonoma Community Hosp r234 Angela Dr
" Wm studt r234 Angela Dr
Lambert Alice A (Wid Lloyd R) retd h120 Coachman La
" Elmo J emp City Corp Yard h4748 Sunshine Av
" Ferdinand (Anna) retd h1035 Benton St
" Geo W (Olive B) sls mgr Dee-Jay Sash & Glass h101 Alderbrook Dr
" Henry mtcemn County Rd Comnr rGuerneville
" James aud Seven-Eleven Food Store h2322 Maher Dr Apt 24
" Jean bkpr Auto Mart r4445 Montecito Av
" M Louise r120 Coachman La
" Marvin R (Della S) carp Cal- Wood Door h2215 Yulupa Av
" Mary B (Wid Robt T) tchr City Bd Of Educ h3441 Spring Creek Dr
" Olive B Mrs slswn Farmer's Drug Store r101 Alderbrook Dr
" Robt L (Jean) (Auto Mart) h4445 Montecito Av
" Stuart H (Grace W) (Village Market) h3242 Magowan Dr
Lamberton Leonard B (Marilyn) emp K-Mart h9 El Prado Ct
Lambson Edw B (Gladys C) retd h3308 Cypress Way
Lamburth Aileen D atndt Sonoma Community Hosp r4555 Petaluma Hill

LAMBURTH
" Angeline (Wid Floyd C) retd h650 Tupper St
Lame Alf L (Inez R) retd h73 Larkfield Maples Ct
Lamerril Theo h448 Garfield Park Av
Lamonick Phillip (Vincenzina) retd h229 Willow St
La Mont Earle (Rhea R) retd h460 Bosley St
Lamoreaux Lester E (Tuella) chiropractor 655 Cherry h655 Cherry St
Lamoreux Oakley H (Genevieve E) retd h2027 Leonard Av
La Mothe Cath h442 8th St Apt 4
Lamoureux Arth whsemn Pepsi-Cola Bottling h355 Farmers La Apt 8
" Leo E (Anna C) pres Pepsi-Cola Bottling Co h3679 Happy Valley Rd
Lamp Land (Christian B Hunt) 4780 Sonoma Hwy
Lampe Edw E (Helen M) h330 Wikiup Dr
Lampi David USAF r3947 Wallace Rd
" Lewis O (June L) v pres Carrie Construction Co h3947 Wallace Rd
Lampson Keith C (Irene) slsmn A Lampson & Sons h226 Alderbrook Dr
Lamson Frank M (Alice M) retd h1135 Crest Dr

Lamsow Cecil F (Lena) retd h738b Slater St
Lanai Beauty Shop (Mrs Mary Armas) 1220 Janet Way
Lancaster Gene (Susan E) prntr Press Democrat Publ h348 Major Dr
" Mack C (Virginia) supvr State Bd Of Equalization r638 Wright St
" Robt h42 Larkfield Maples Ct
" W Norman (Dorothy H) bldg contr 4020 Chanate Rd h4020 Chanate Rd
Lance Bertha Mrs hsekpr r1223 Stewart St
" Geo A (Bessie) retd h3341 Montgomery Dr
" Howard h980 Aston Av
" Ora L retd h1015 Howard St
" Ray (Bertha) farm wkr h911 Hendley Av
" Stanley L pres Eggen & Lance Mortuary h755 Wikiup Dr
Lancelot Mobile Home Park (Charles L Allender) 3521 Santa Rosa Av
Lancina Anna br mgr North Coast Title Guaranty r730 Dexter St
" Bernard Jr retd h2160 Guerneville Rd
" Esther Mrs ofc sec Pedrotti Realty r7836 Londonberry Dr
" Geo (Ruth C) retd h1145 Murray Ct
" Joseph J (Ester E) equip opr PG&E h4836 Londonberry Dr
Land Elbert h1306 Dutton Av
" Elbert C h275 Ricardo Av
Landers Ione W retd h634 Spencer Av
Landes Donald G (Beverly) slsmn h5374 Gold Dr
Landis Aida K (Wid H Neal) retd h1542 Shepard Ct
" Cecil L (Wanda) photo engr Independent Journal h1848 Rosewood Dr
" Nellie (Wid A J) h1128b Slater St
Landolfi Robt sgt City Police Dept h657 Speers Rd
Landon Dallas USAF r1844 Terry Rd
" James P (Hazel J) (Jim Landon Agcy) h1033 Modoc Dr
" John D (Margaret A) retd h1844 Terry Rd

SANTA ROSA SAVINGS AND LOAN ASSOCIATION
HOME LOANS—INSURED SAVINGS
HEAD OFFICE: 835 4th STREET, SANTA ROSA PHONE 545-2525
BRANCHES: 501 BROADWAY, SONOMA PHONE 996-1081
325 MAIN STREET, LAKEPORT PHONE 263-5401
999 GRANT AVENUE, NOVATO PHONE 892-2401

LANDON
" Marjorie A retd r2508 Spring Creek Dr
" Robt USMC r1033 Modoc Dr
Landree Donald R pharm Sonoma Community Hosp r439 Piezzi Rd
" Melanie instr Micheles Figure Salon
" Thelma mgr Michele's Figure Salon
Landreth N Dwight (Wilia M) (Food Equipment & Supply Co) h4355 Panorama Dr
Landrum Charles (Soonduk) USA h1049 Boyd St
" Ermal L (Wid Charles) retd r915 Sonoma Av
Landrus Dave agt Bankers Life r131 Alden St
Landry John O (Eliz) slsmn Penney's h1946 Greeneich Av
Lane See Also Lain
" Aleatha (Wid John) v-pres Lane Supply Inc h534 Faletto Ct
" Alec (Alec's Sewing Center) rPO Box 1743
" Asa H (Birdie L) retd h934 Bush St
" Barbara Mrs (Guadalupe Nursery Sch) h4614 N Redwood Hwy
" Belle P (Wid Edw E) retd h111 Junior St
" Brent R r449 Hunter La
" Bruce N studt r449 Hunter La
" Chandler r820 Zimmerman La
" Darlene R Mrs acct clk Santa Rosa Junior College h1922 Albany Dr
" Dennis (Pearl) retd h4626 Badger Rd
" Donald (Sara) emp Safeway h5701 Du Pont Dr
" Eug h1333 Steele La Apt 439
" Ivan E (Evelyn R) retd h4008 Chico Av
" Jack L plmb Reliance Enterprises h449 Hunter La
" Jane C Mrs nurse Warrack Med Center h820 Zimmerman La
" Joe Ann Mrs teller Exchange Bank r1333 W Steele La Apt 439
" John pharm Thrifty Drug rForestville
" John W retd h555 Hudspeth St
" Joyce ofc sec h1130 4th St Apt 319
" Kath E studt r2380 Nordyke Av
" L S h4000 Parker Hill Rd
" Lester (Josephine) h385 Delores La
" Lula B (Wid Jack) retd h4841 Marshall Dr
" Nancy tchr Santa Rosa High Sch h3315 Claremont Ct Apt 4
" Patricia L Mrs clk PO h3716 Sacramento Av
" Paul R studt r2380 Nordyke Av
" Robt ydmn Santa Rosa Junk rForestville
" Robt E (Elsie M) h1337 De Turk Av
" Ronald C (Laurel E) retd h202 Wembley Ct
" Sarah B Mrs nurses aide h3386 Santa Rosa Av

LANE SUPPLY INC, William A Lane Pres, Mrs Aleatha Lane V-Pres, Donald M Searby Sec, Building Materials, Plumbing Supplies, Roofing Materials, Windows And Doors, Free Delivery, Free Estimates, Serving Santa Rosa And Vicinity Since 1937, 620 Sebastopol Rd, Tel 545-2940 (See Index To Advertisers)

" Sybil T (Wid Thos) retd h2801 Sebastopol Rd

LANE
" Wm A (Betty) pres Lane Supply Inc r2815 Guerneville Rd
" Wm H (Barbara) h280 Ursuline Rd
Lang See Also Langs
" Adeline M Mrs retd r354 E Robles Av
" Diane r2735 Tachevah Dr Apt 12
" Gerald genl consultant Heart Assn Of Redwood Empire r1550 N Dutton Av
" Joe undwrtr Massachusetts Mut Life Ins r4622 Petaluma Hill Rd
" Rose M r342 Young Dr
" Russell A (Grace V) pntg contr 2168 Linwood Av h2168 Linwood Av
" Steph G appr embalmer Eggen & Lance h3749 Texas Dr
Langdale Patk J r1333 Stroven La
Langdon Roy B h507 Calistoga Rd
" Webster C (Rose E) ofc mgr Certified Hearing Aid Center rSebastopol
Lange Roger C (Nancy K) slsmn Pharmaceutical h601 Terra Linda Ct
Langeaver John D (Alice F) retd h418b Goodman Av
Langendoerfer Agnes teller Bank Of America r1010 Jack London Dr
" Alex L slsmn Veale Volkswagen r1010 Jack London Dr
Langendorf United Bakeries Inc Geo E Jeter Supvr whol baked goods 3015 Coffey La
Langensand Herman W (Claire C) ofc wkr PG&E h2508 Whitewood Dr
Langer Dennis E (Lindia) constn wkr h540 El Capitan Way
Langerman Floyd E (Edeltraud) rigger h512 Washington St
" Griffie h2940 Marlow Rd
Langlien Helene retd r2175 Bennett Valley Rd
Langs See Also Lang
" Leslie W (Kathleen) radiologist 121 Sotoyome St h2226 Sunrise Av
Langseth Jerry USN r2566 Tuscan Dr
" Roy A (Verna M) with Merchant Marine h2566 Tuscan Dr
" Shirley clk sten City Eng r2566 Tuscan Dr
Langton Dave (Sylvia) emp Optical Coating h210 Bellevue Av
Lankford Eva R (Wid Rube) retd h2706 Claremont Dr
" Frank B (Ruby J) slsmn Healy Shoes h815 Spencer Av
Lankhorst Lyle equip mech City Corp Yard r1970 Ludwig Av

LANNING & ASSOCIATES (Ed Lanning) General Contractors, 2200 County Center Dr, Suite A (95401), Tel 542-7550

" Ed (Lanning & Associates) r6513 Buck Dr
" Edwin G (Margt L) pntr contr 1682 Peterson La h1682 Peterson La
Lano Anthony (Cath) slsmn Sears h2639 Creekside Rd
Lanoix Elsie Mrs h810 Yulupa Av Apt 9
Lanphear Kaye retd h419 Trowbridge St
Lansing Fred (Rose) retd h3145 Clare Av
Lanzenbahn Carol emp County Welfare Dept h2755 Ventura Av Apt 27
Lapeere Frank (Darlene) emp Kushing Shoes h3744 Airway Dr
Lapeyri Tom h3455 Santa Rosa Av Sp 50

WHY A BUYERS' GUIDE?
IT IS CUSTOMARY TO INCLUDE A BUYERS' GUIDE IN THE CITY DIRECTORY BECAUSE:
It gives business firms the opportunity to elaborate upon a description of their products and services impossible in the limited space of regular Alphabetical and Classified listings.
★ The Buyers' Guide is a necessary supplement to the regular listings; it is good City Directory information . . . EXTENDED ★

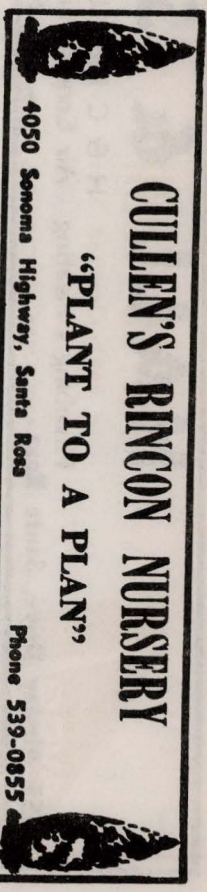

HALL & SON, INC.
H & C METAL PRODUCTS
Plumbing - Heating - Air Conditioning - Plumbing Supplies - Appliances
—546-3040—
3555 Airway Drive, Santa Rosa
Coddingtown

MjT
Established 1920
Mitchum, Jones & Templeton
INCORPORATED
INVESTMENT SECURITIES
50 E Street, Santa Rosa 95404

Lapham Harold A (Lillian) (Rincon Center Liquors) h4468 Montgomery Dr
" Lillian Mrs (Rincon Center Liquors) r4468 Montgomery Dr
" Ronald P (Rosemary) (Quality Rock Distr) h2017 Hidden Valley Dr
" Rosemary Mrs legal sec Spridgen Barrett & Achor r2017 Hidden Valley Dr
La Pierre Geo (Linda) tech Optical Coating h3016 Carvel Dr
La Pira Ronald maitre de Los Robles Lodge rLos Robles
La Plane Irma Mrs (Shamrock Restaurant) r1445 Manhattan Way
" Wm (Irma) cook Shamrock Restr h1445 Manhattan Way
La Plante John M (Betty) mech Alemeda Naval Base h385 Ashwood Dr
" Wayne studt r385 Ashwood Dr
La Pointe Frank J h166 Bellevue Av
" Mary L (Wid Paul E) h2723 Claremont Dr
" Tom A clk Hal's Toyville r2723 Claremont Dr
La Pola Cath r434a Beaver St
La Porte Lynn R (Acenith) retd h7105 Oak Leaf Dr
Lapp Maurice A (Frances R) tchr Santa Rosa Jr College h2153 Cummings Dr
Lara Lupe (Rose M) route mn Norcal News h1812 Humboldt St
" Ralph r1059 Vallejo St
" Ruth A studt r1812 Humboldt St
" Virginio (Trim Barber Shop)
Larch Daisy (Wid Dock) retd h226 Brookwood Av
Larg Joseph (Ruth N) pres Baldwin's Inc h4784 Granada Dr
" Kath bkpr Baldwin's h2405 Hidden Valley Dr
" Michl (Eileen) mech Baldwin's h1570 North St Apt 20
Larinie Martha M h407 Carrillo St
Larison Larry (Jackie K) emp United Bank Of Cal h525 Surrey Dr
Lark Thos (Roberta) h720 Dutton Av Apt 8
Larkfield Automotive (Richd A Silva) auto repr 601 Larkfield Shopping Center
" Bakery (Stanley And Mrs Stella Kuduk) 570 Larkfield Shopping Center
" Beauty Salon (Mrs Evelyn Silva) 676 Larkfield Shopping Center
" Body & Paint Shop (Al M Hartman) 595 Larkfield Shopping Center
" Chevron (Jackson T Clary) gas sta 668 Larkfield Shopping Center
" Coin Laundry (Wyatt E And Mrs Valentina Hammond) self serv 594 Larkfield Shopping Center
" Drive-Up (Paul R And Mrs Maevis M Carruth) restr 406 Larkfield Shopping Center
" Elms Apartments 69 Mark West Springs

LARKFIELD GARDEN CENTER (Howard C, Geraldine E, Michael C Edwards), Shrubs, Trees, Bedding Plants, Fertilizer, Patio Supplies Pottery, 375 Larkfield Center (95401), Tel 542-6648

" Hardware & Variety Store (Joseph A And Mrs Hanna C Fiore) 510 Larkfield Shopping Center
" Pets (Linda Schaefer) 656 Larkfield Shopping Center

LARKFIELD PHARMACY (Keith E Rohde), 534 Larkfield Shopping Center, Tel 545-4234

" Residential Home (Jacob And Mrs Clara Werwie) rest home 4988 N Redwood Hwy
" Shopping Center 4740 N Redwood Hwy
" Sky Room (Mike & Mrs Luba Milroy) cocktail lounge 412 Larkfield Shopping Center

LARKFIELD SUPER MARKET (Joseph "Milt" Molsberry), 522 Larkfield Shopping Center, Tel 546-0307

" Super Meats (Joseph M Molsberry) 522 Larkfield Shopping Center
" Texaco Service (Leonard Hanks) 4601 N Redwood Hwy
" TV Service (Emmett R And Mrs Evelyn R Mahan) reprs 58 Sussex Dr
Larkin Ina M r428 Benton St
" Wm C retd h428 Benton St
Larman Hayden (Eva) repr Westinghouse h248 Bellevue Av
Larner James W (Dorothy M) (Flamingo Phillips 66) h2027 Fallen Leaf Dr
La Rochelle Lionel P (Virginia E) carp h770 Brigham Av
La Rose Apartments 430 Sebastopol Av
" Hotel (Paul T Timothy M And Mrs Pauline Hogan) 318 Wilson St
" Market (Peter A Signorotti Adolph Canevari) 401 South A St
Larry's Fine Food (Mrs Greta Rosheim) prepared foods 2301 Sonoma Av
" Printing Larry Miller Mgr 603 Mendocino Av
" Spray Service (Lawrence E Mills) auto washers 382 Barham Av
Larsen See Also Larson
" Danl (Linda) constn wkr Total Telev Of Santa Rosa r3021 Spring Creek Dr
" Donald R (Barbara E) clk Pam Mkt h392 Cottonwood Dr
" Herbert F II dep County Probation Dept h1134 4th St Apt 224
" Hilda B retd h2175 Bennett Valley Rd
" Jack C (Elaine) serv rep S C M Corp h627 Bishop Dr
" John C (Joan S) sec-treas Stolting Electric Co h1127 Mc Donald Av
" June R Mrs recpt Dr Richd Wallrich h1530 Atlanta Ct Apt 9
" Ken mgr Crown Parts & Machine Works Inc r2641 Guirnerville Rd
" Kenneth A (Barbara L) clk Farmers Mkt h4742 Lambert Dr
" Kit R (Christine J) studt h445 El Capitan Way
" Margt A Mrs ofc sec Leland H Dibble rForestville
" Marian studt r560 Dexter St Apt E
" Norman (Margt) h560 Dexter St Apt E
" Paul C (Myrna) clk Sonoma Admn Bldg h923 Aston Av
" Paul V (Dagmar M) retd h2330 Parkwood Ct
" Ray D (Marcia J) tchr Montgomery High Sch h4550 Ranchette Dr
" Raymond (Sandra) chef Highland House h2120 Sonoma Av Apt 17
" Raymond M (Marie) pres Crane- Ratekin & Hill Inc rSebastopol

CAL COAST CREDIT SERVICE, INC.

DAVID F. BERTO, President-General Manager
Medical—Commercial—Wholesale Collections
2930 McBride Lane, Santa Rosa 95401 **Phone (707) 542-6495**

SUN LIFE ASSURANCE COMPANY OF CANADA

HEAD OFFICE, MONTREAL

Santa Rosa 95401 Phone 544-0993
400 Montgomery Street, San Francisco 94104
Phone 981-6262

LARSEN
" Robt P (Margt W) emp City Schools h1030 Winding Ridge Rd
" Ronald G (Tiah E) tchr Brookhill Sch h1736 N Dutton Av Apt 13
" Soren C (Vera C) (Mitchell Plumbing) h522 Riley St
" Vera C Mrs (Mitchell Plumbing) r522 Riley St
" Wm G sht mtl wkr Malm Fireplaces rRohnert Park
Larson See Also Larsen
" Alice Mrs ofc asst Fed Land Bk Assn Of Santa Rosa r700 Piezzi Rd
" Arth K (Jeanette) retd h1015½ St Helena Av
" Barbara dental asst Dr Robt G Dunkel r2621 Guernville Rd
" Bertha H Mrs (C & H Speed Wash) r928 Hyland Dr
" Carl E (Anna M) retd h663 Wheeler St
" Carl N (Grace F) retd h1708 Dutton Av
" Carmen clk Byrne & Larson Agencies rWindsor
" Charles A (Julia N) retd h2112 Grahn Dr
" Charles E (Annie) retd h26 Ascot Dr
" Eila opr House Of Charles rSonoma
" Elmer retd h1627 Cleveland Av Apt 8
" Geo h506 Garfield Park Av
" Geo W h408 Deerfield Cir
" Grace F (Carl's Salads Sandwiches Soups) r1708 Dutton Av
" Hgolmar (Martha) retd h98 Mountain View Av
" Ivan W (Catherine M) h564 Biltmore St
" J Orville (Helen) retd h110 Leland St
" Jack studt r1532 Atlanta Ct Apt 7
" Joe (Jo Anne) emp C P Real Est h2315 Thomas Dr
" Julia claims adj State Comp Ins Fund rSanta Rosa
" Karl (Irma) slsmn Van Bebber Bros h707 Elliott Av
" Keith studt r423 Boyce St
" L A (Julia) eng h630 King St
" Lewis R (Sue M) (Larson Insurance) h2024 Woodside Dr
" Lillian Mrs nurse Robt S Quinn r3070 Marc Way
" Marvin D (Bertha H) (C&H Speed Wash) h2123 Fremont Dr
" Merlin A (Lillian M) adj Home Ins h3070 Marc Way
" Merrill L (Hilda M) retd h5053 Morocco Av
" Olaf E (Emily) retd h429 Elliott Av
" Phillip agt American Natl Ins rUkiah
" Richd (Eleanore) h3714 Greencrest Dr
" Robt F (Byrne & Larson Agencies) rWindsor
" Roger M (Lorraine) mtcemn Santa Rosa Jr College h423 Boyce St
" Russell (Dorothy) supvr I B M Corp h2451 Whitewood Dr
" Sandra K emp Sonoma Mortage r1532 Atlanta Ct Apt 1
" Sparkie L (Helen) slsmn h4732 Medica Rd
" Terry R USN r423 Boyce St
" Walter T (Gladys) sls mgr P E O'Hair & Co h2026 Mission Blvd
" Wm (Sally) mgr Peerless h2830 Papago Ct Apt 1
Larson's Trailer Court (Velma Hagenbaugh) 1885 Santa Rosa Av
Larue Barbara ofc sec Total Telev Of Santa Rosa r1286 Cumview Rd
" Nathan R (Vicki) emp Speedspace h1317 Dutton Av
" Wm r2602 Giffen Av
Larvick Liela atndt Sonoma Community Hosp rSebastopol
Lasagna Frank L chef Lena's h512 Jefferson St
Lasater Charles h5190 Montecito Av
" Charles E (Joan G) retd h143 North Star Dr
" Earl J (Flora) (Earl's Market) h117 Fernwood Ct
" Flora Mrs (Earl's Market) r117 Fernwood Ct
" Gertrude R (Wid Bright R) bkpr The Stone Co h1575 Orchard St
" Harlon H mech Chiaroni Dodge rPetaluma
" Minna A r605 Speers Rd
Lasher Geo A (Lois) retd h1035 Crest Dr
" Nena E Mrs retd h1519 Parsons Dr
La Siesta (Christian And Mrs Ethel Schilt) rest home 3911 Santa Rosa Av
" Motel (Mrs Pauline K Ferrier) 4212 Santa Rosa Av
Laskelle Richd R Jr (Marie B) ofc mgr Arth B Sire Constn h2435 Thomas Dr
Lasky Robt M (Mildred L) clk PG&E h1164 Harvard Dr
Lassen Eric J (Edith) driver Buck's Gas Serv h191 Dover Ct
" Frieda Mrs h469 El Centro Way
" Wm (Adele) retd h176 Blue Jay Way
Lassiter A E (Cynthia) h999 Sonoma Av Apt 16
" R T h500 Sonoma Av Apt 1
La Stovic Joseph J (Lucienne) phys 990 Sonoma Av Suite 12 h5410 Pepperwood Dr
Latell Hilda K Mrs retd h1002 Spencer Av
Latimer Richd W (Maureen A) tchr Piner Sch h2025 Woodside Dr
Latina Ethel h19 Cardinal Way
Latly Kathleen Mrs r3309 Santa Rosa Av
Latour Lucille G retd h64 Oriole Way
Latoures Frank J (Marilyn) treas Purity Chemical Products Co h420 Jackson Dr
" John H (Maureen J) supt City Park Dept h127 Steiner Ct
" Marilyn Mrs bkpr First Cal Title Co r420 Jackson St
Latreille Norval (Lorraine) supvr Retail Credit rRohnert Park
Latta Angus studt h4180a Montecito Av
" John Jr (Eliz) ins adj 528 4th St Rm 316 h1301 Spencer Av
" Mary studt r1301 Spencer Av
Latty Kathleen M Mrs retd h26 Romani Ct
Lau Kenneth F (Jane A) chf clk P G & E h629 Benicia Dr
Lauch Kathryn R Mrs retd h355 Farmers La Apt 9
Lauderbaugh Don E (Cora) mech designer Contracting Servs h870 Butler Av
Laudermilk Gertrude L (Wid Andrew S) h730 Brigham Av
Lauerty Charlotte Mrs asst librn City-County Pub Library r1520 Gloria Dr
Laughlin David L r985 Hyland Dr
" Donald (Florence) constn wkr A B Siri h1195 S Wright Rd
" Eloise ofc mgr Realty Center r55 Fairway Dr

UNION BANK

A FULL SERVICE BANK

723 Fourth Street, Santa Rosa 95401 Phone (707) 546-2656

FORSYTH TIRE CO.
Automotive Service Center
Goodyear Headquarters
Tires
Batteries
Muffers
Brakes
Alignment
Motor Tune Up
Instant Service
Instant Credit
Phone 545-6260
872 4th Street
Santa Rosa
246 Petaluma Blvd. N.
Petaluma
Phone 762-2761

THE BANKERS LIFE
BANKERS LIFE COMPANY DES MOINES, IOWA
244 CLEVELAND AVENUE, SANTA ROSA PHONE 545-2473

Santa Rosa PAINT DECORATING Service
PAINTING & DECORATING CONTRACTORS OF AMERICA
Specialists in Redecorating
Color and Texture Matching
Alteration—Painting
Interior—Exterior
P.L. and P. D. Insured
Calif. Licensed Contractor
HAROLD T. STEDMAN, Owner
4940 Hansen Drive, Santa Rosa 539-4010

LAUGHLIN
" Fred (Yvonne) driver Acme Auto Parts rSebastopol
" Gail E (Bess E) retd h1020 Mc Minn Av
" Geo F (Bessie C) h717 Mendocino Av
" Helen O Mrs tchr h311 Yates Dr
" Kenneth asst cook A & W Drive In r669 West Av
" Leonard R (Eloise K) parts mgr Stevenson Equip Sls h55 Fairway Dr
" Lloyd h4391 Panorama Dr
" Mae ofc sec Sonoma County Mental Health Serv rSebastopol
" Saml E (Ruth) mech National Cash Register h1030 Sunset Av
" Steph studt r55 Fairway Dr
" Wm dep County Probation Dept r1610 Escalero
Laugier Emile A (Ann C) retd h543 Shortt Rd
Laumann Ernest F (Eleanor M) supt Western Bldrs-Empire Glass h2311 Moonlight Way
" Florence T Mrs retd h1809 King St

LAUR'EL BATH BOUTIQUE (Emmett L Jr And Laura L Kearney), Decorative Bath Accessories And Gifts 2300 Midway Dr, Corner Farmers La, Tel 542-2005, Res Tel 545-3352

Laurentide Finance Corp Arth L Metta Mgr 3060 Cleveland Av
" Finance Corp Arth L Metta Mgr 800 4th St

Laurin John J (Hildegarde) slsmn Sentry Ins h3867 Lanewood Way
Lauritzen Marie B Mrs h1552 Sonoma Av
Laux John F retd h418 Humboldt St
Lavallee Allan D (Edith G) (Able Trailer Supply) h3601 Santa Rosa Av
" Edith G Mrs (Able Trailer Supply) r3601 Santa Rosa Av
Lavell Charles T (Elvira) sht mtl wkr Malm Mtl Products h1100 Calistoga Rd
" Elva E (Wid John A) h201 Lavell Rd
" J Kenneth r201 Lavell Rd
" Shirley J r201 Lavell Rd
La Velle J D (Wid James D) h4 Valleygreen St
" Pat Mrs ofc sec Seven-Eleven Food Store r1845 Ridmar Av
Laver Charles W (Yvonne) plmb Optical Coating h1136 Stony Point Rd
" Don E (Gladys) equip opr h437 Bejay Av
" Mildred D h1700 Dutton Av
La Vergne Ida (Wid Paul) h12 Valleygreen St
" Marguerite M r12 Valleygreen St

Laverty Charlotte Mrs tech City-County Pub Lib r1520 Gloria Dr
Lavin Wm (Muriel) emp P G & E h343 Mountain View Av
Law Ernie (Harriett) mgr Shell Oil r2615 Mohawk Dr
" Glenn M plmb h1233 Clover Dr
" June A (Wid Clarence R) (Law's Fashion Shop) h2220 Grace Dr
" Richd V bartender Lena's h423 B Street Apt 2
Law's Fashion Shop (Mrs June A Law) women's clo 531 4th St
Lawhead Irene O (Wid Claude A) retd h1020 Petaluma Hill Rd
Lawhon Jerry (Paula) carp h512 Shay Av
Lawler Elaine (Wid E F) h832 Pacific Av
" Frank J (Doris M) chf transmission mn Pac Tel h144 St James Dr
" Gerald M (Veta E) driver Tiny's Food Products h1793 Larry Dr
" Luther Jr (Geraldine E) carrier PO h1259 Wanda Way
" Michl r1259 Wanda Way
" Michl F USAF r144 St James Dr
" Minnie retd h1531 Shepard Ct
Lawley Blaine emp H&C Metal Products rNapa
Lawrence Alvah (Eliz) retd r10 Major Dr
" Barbara J Mrs emp State Farm Ins h2711 Iroquois St
" Dennis (Annie) clk Lucky Store h126 South E St Apt 6
" Evelyn J Mrs clipper The Dog House r736 Tupper St
" G L h5245 Montecito Av
" Harvey Guest House (Harvey W Lawrence) lodgings 1232 College Av
" Harvey W (Madge F) (Harvey Lawrence Guest House) h1232 College Av
" Irene retd h119 Brown St
" James (Mae) retd h106 El Crystal Dr
" James r1910 Grace Dr
" James L USA r1546 Ronne Dr
" John (Harriett) prof Sonoma State College h441d Las Casitas La
" Kirk A (Alice M) agt Allstate Ins h818c Wheeler St
" Mary Mrs r1551 Pacific Av Apt 3
" Mary L Mrs atndt Welti Chapel Of The Roses h545 Doyle Park Dr
" Rick bartender 440 Club
" Robt I (Kathleen M) (Redwood Glass Co) h2117 Woodward Dr
" Robt I Jr emp H C Mtl Products r2117 Woodward Dr
" Ronald M (Eliz) partsmn Bishop Hansel Ford rGuerneville

" Thos G (Sharon) slsmn supvr Roy Dar Distrs h2807 Magowan Dr
" Thos G (Lavina F) emp Kushin's Shoe Fcty h2852 Apache St
" Wm (Lucille) slsmn h555 Alderbrook Dr
" Wm B (Rhea) retd h1525 Wright St
" Wm H (Margt E) driver Trombetta Distr h3038 Coffey La
Lawry Charlotte emp The Village Shop r3353 Jaylee Dr
" M Geo (Charlotte) archt J Clarence Felciano h3353 Jaylee Dr
Laws Henry H (Edna L) retd h1501 Park St
Lawson Ben (Lulu) retd h1261 Morgan St
" Betty F Mrs bkpr The Washing Mach Man r6031 Sonoma Hwy

" Carl J (Evelyn M) (Lawson's Corner) h6001 Penngrove
" Carleen (Kenwood School Of Dance) r6001 Sonoma Hwy
" Charles A rancher h3795 Coffey La
" David J (Jemmie A) dept hd Lucky Mkt h1257 Martha Way
" Deorah studt r2139 N Slater St
" Edna L (Wid Charles D) retd h1034 Clark St
" Ernest B (Busy Bee Cafe) rSebastopol
" Gregory W (Cath A) clk Albertson's h3047 Lamberson Ct
" Howard (Ruth) meat ctr Safeway h2139 N Slater St

McCLUSKEY REALTY CO.

OVER 40 YEARS IN SONOMA COUNTY

819 - 4th, SANTA ROSA
4918 SONOMA HIGHWAY

TELEPHONE 545-2022
TELEPHONE 539-2100

G. E. McCluskey

LAWSON
" Ira B (Marguerite) chf eng Cal Wood Door h110 Coachman La
" Janet F studt r6031 Sonoma Hwy
" Jesse H (Blanche) retd h1620 Ditty Av
" Kenneth A (Barbara A) emp Speedspace Corp h2158 Rivera Dr
" Kenneth G formn Yaeger & Kirk r5583 Fulton Rd
" Lawrence (Sally L) (Pacific Tire Sales) h2911 Steele La
" Lowell (Beverly) (The In-Between Restr) h2314 Olympia Dr
" Margt Mrs clk typ County Planning Comn r634 Corlano Av
" Mary opr Les Girls Beauty Salon r2840 Comanche St
" Peggy waitress Holiday Bowl
" Peggy nurses aide Warrack Med Center h758 Brush Creek Rd
" Rhoda P h1326 De Turk Av
" Susan studt r634 Corlano Av
" Toni h622 Hendley St Apt 1
" Vernon A (Ruth) mach Rietz Mfg h4048b Sebastopol Rd
" Vernon I (Betty F) agt Farmers Ins Group h6031 Sonoma Hwy
" Vincent (Janice N) driver Santa Rosa Bldg Matls h1923 King St
" Wm (Margt) (Wm Lawson Associates) h634 Corlano Av
Lawson's Cocktail Lounge (Frank J Corey) 6001 Sonoma Hwy
" Corner (Carl J Lawson) real est 6001 Sonoma Hwy
" Corner Barber Shop (Bob Koehler) 6001 Sonoma Hwy
" Corner Shell Service (Oscar L Chandler) 6001 Sonoma Hwy
Lawver Lucky L (Jennette L) h3614 Brooks Av
Layman Buddy K carp Young Am r1850 Burbank Av
" Frances E (Wid John R) h1850 Burbank Av
" Joseph B (Alice) slsmn Mutual Of Omaha h504 Drake Dr
" Lee (Alma) retd h29 Cardinal Way
" Margt distr Golden State Linen Serv r1043 Yula Dr
" Service (Wilbur W Layman) 3454 Santa Rosa Av
" Tommy W studt r1850 Burbank Av
" Wilbur W (Margt) (Layman Service) h267 Barham Av
Layne Ronald W (Helen M) supvr Optical Coating Laby h1318 Page Ct
Layton Larry studt r1678 Dutton Av
" Leslie (Jeanne) retd h102 Cardinal Way
Lazar Youash Y retd h1027 Del Mar Dr
Lazarus Jonathan L (Pamela J) USA h1333 Steele La Apt 554
Lazear Charles E (Esther) retd h200 South E St
Lazy Daisy Florist (Kinsley Gilley) 1995 Mendocino Av
Lazzari Arth F (Delia D) driver Redwood Redi- Mix h3597 Brooks Av
" Eddie retd h103a Ripley Ct
" Rena B admn ofcr USA Civ Defense Region 7 rNovato
Lazzarini Henry E (Leonora D) mgr Village Drive- In Theatre r155 9th
" Marta studt r101 Elliott Av Apt 6
Lazzarino Anthony retd h1014 Bennett Av

LAZZARINO
" Jennie lndry wkr Lopus Convalescent Hosp r1014 Bennett Av
Lazzini Joseph (Nellie) retd h115 W 3d St
" Joseph P Jr (Sharon) (Ray's Food Center) h2105 Dutton Av
" Michl emp Ray's Food Center r2105 Dutton Av
" Raymond L (Kath L) (Ray's Food Center) h533 Leo Dr
Lea Floyd retd r2963 Santa Rosa Av
Leach Carl h101 Colgan Av Sp 2
" John H (Juanita B) (Emporium Hardware) r340 Jensen Ln Windsor
" John W (Edith H) formn Pac Tel h717 Morton Way
" Leonard L (Hazel A) retd h1508 Range Av
" Lynn (Lorraine R) USN hRear 3609 Brooks Av
" Randy h2813 Iroquois St Apt 1
" Richd installer Raymond H Hausknecht rPO Bx 702
" Wanda R teller Exchange Bank rSebastopol
" Wm (Alice) retd h209 Blue Jay Way
Leady Joan clk typ J Donald Francis r3616 Cypress Way
League Of Women Voters Of Santa Rosa Mrs M Millner Pres Mrs A Babad Mrs J F Clyde V-Prests Mrs H A Mc Carrie Sec 1120 College Av
Leahy Joseph P (Margaret M) bartndr The Hub h517 Howard St
" Robt J (Joan F) (Parker Leahy & Tivio) h3613 Cypress Way
Leaken John J (Josephine) specialist State Dept Of Alcoholic Beverage Control r19 Pan Abode Ct
Leal Apartments (Fernando & Mrs Mary Leal) 3695 Sonoma Av
" Clarence P (Sharon) floor layer Guanella Bros Flooring h709 Link La
" Donald A (Janet M) territory rep Firestone h1536 Heather Dr
" Fernando (Mary) (Leal Apts) h2695 Sonoma Av Apt 2
" Mary Mrs (Leal Apts) r3695 Sonoma Av Apt 2
Leandro Arth L (Gloria) (B & L Glass) h2214 Northwood Dr
" Bell Mrs retd r1220 Janet Way
Lear's Lawnmower & Rental Shop (Richd And Mrs Virginia Hansen) 101 Montgomery Dr
Leard Howard h3838 Chanate Rd
Learn Michl (Maxine) repr A & A Automatic Transmission Exch h1275 Edwards Av
Learnard Gene (Evelyn B) h2737 Hardie's La
" Gene rep Teamsters Union Local 980 h2031 Leonard Av
Learned Gladys E retd h1518 Camden Ct
" Mae retd r2149 Hearn Av
Leary Barbara (Wid Lesile) retd h738 Washington St
" David (Helen) emp P G & E h693 Santa Ana Dr
" Muriel E Mrs typ County Tax Collr r761 Colorado Blvd
Leash Hildred C (Wid Noble W) h1820 Orchard St
Leathers Philip A (Joan L) chiropractor 4038 Montgomery Dr h2040 Grahn Dr

State And Federal Computerized Income Tax Consultants Inc.

Complete Bookkeeping Service

546-6255

EDWARD E. MITCHEL and THOMAS C. SHANKS
Accounting Service

2319 Sonoma Avenue
Santa Rosa

California State Automobile Association

Membership Services

Personalized Insurance Service

Worldwide Travel Service

Phone
544-1010

2213 Mendocino Avenue
Santa Rosa

PETROLEUM ENGINEERING INC
SANTA ROSA
300 4th STREET, PHONE (707) 545-0360
• GENERAL CONTRACTORS-SERVICE STATION CONSTRUCTION
• EQUIPMENT SALES AND SERVICE • STORAGE TANK INSTALLATION
• PASCOE METAL BUILDINGS
KZT-46
KNS 67
UHF RADIO DISPATCHED

YOUR Independent Insurance AGENT
WILLIAMS
&
O'NEIL
General
Insurance
NATIONAL ASSOCIATION OF REAL ESTATE BOARDS
REALTORS
Real
Estate
PHONE
(707)
545-4850
1674
Mendocino
Avenue
Santa Rosa

J. N. C. CABINET SHOP
Qualified Formica Red Book Fabricator
CERTIFIED BY WOODWORK INSTITUTE OF CALIFORNIA
SERVICE SINCE 1948 JULIUS NAGY — OWNER — STATE LICENSED
Particular Work For Particular People
FOR ESTIMATES CALL 545-4736
WHOLESALE PRICES TO THE TRADE
355 West 9th Street Santa Rosa

Leatherwood Carl studt r512 Calistoga Rd
" Mary opr Cotati Beauty Salon r512 Calistoga Rd
" Ray (Vernell) (Richfield Serv Sta) h512 Calistoga Rd
" Velda clk Avco Thrift r512 Calistoga Rd
Leavens Frank (Blauch) retd h439 El Centro Way
Leavitt Mitzi tchr Burbank Elem Sch r1420 Parsons Dr
Leazer Paulett clk K-Mart r385 Brittain La
Le Baron Gaye N Mrs reporter Press Democrat Publ r613 Codding Dr
" John A (Gaye N) photog Press Democrat Publ h613 Codding Dr
" Robt H (Lynette E) dept supvr County Social Serv h334 Richmond Dr
" Vinice D (Wid A J) retd h2733 Valley Center Dr
" Viola Mrs lobby hostess Bank Of America h1265 Pacific Av Apt 40
Lebarre Michl (Kay) acct State Farm Ins h3121 Claremont Dr
Le Blanc Wm (Lee) h64 Coronado Cir
Le Blane Phillip h3366 Mendocino Av Apt 18
Le Boeuf Joseph R (Doris) eng PO h4563 Brighton Dr
Le Brun Philip (Hilda B) slsmn Western Mtrs h3208 Terra Linda Dr
Le Cavalier Wilfred W (Muriel) retd h223 Hermosa Cir
Leclerc Joel h713 Cherry St Apt 2
" Leo (Alta) cook Topaz Room h315 South E St
Ledbetter Bill B (Gloria S) guard San Quentin h1307 Olive St
" Bonnie h106 Sebastopol Av Apt 3
" Wm B (Kath C) retd h5 Oakgreen St

LEDDY PET PARK
DONALD F GRAVES, OWNER
MRS VIRGINIA M GRAVES, OWNER
FOR ALL YOUR PET NEEDS
BOARDING KENNELS-DOGS AND CATS-ALWAYS PUPPIES
DIAL-KING DOG
4340 OCCIDENTAL RD
TELEPHONE 546-4364

Ledford Rodney R (Lillian M) retd h816 Wright St
Lednum Joseph C retd r2106 Grahn Dr
Ledou Walter E (Jacqeline R) buyer Mohawk Inc h2217 Fremont Dr
Leduc Dan h3900 Montgomery Dr Apt 8
" Robt A (Eileen L) v-pres Plumbing Service Co Inc h3371 Magowan Dr
" Robt T appr plmb r3371 Magowan Dr
Le Due Jesse W (Pearl C) barber h2124 Humboldt St
Lee Aliene asst Dr Philip A Leathers rWindsor
" Amata retd hRear 327 Gilbert Dr
" Amy I Mrs legal sec Hotle & Mc Connell r830 4th St
" Beatrice Mrs retd r720 Howard St
" Bernice M Mrs cosmotologist Modern Beauty Salon r430 Orchard St
" David studt r1919 Marian La
" Dennis A (Diana) chkr Luckie's Mkt h1103 Modoc Dr
" Dolores A pres Redwood Empire Title rFulton
" Donald (Santa Rosa Imported Cars) r2285 Mc Bride La Apt 443

LEE
" Duard (Shelby) mgr Quick Stop Mkt h5304 San Luis Av
" E Galen (Kath I) retd h4760 Londonberry Dr
" Earl V (Evelyn H) pilot Pan Am World Air Ays h987 Wikiup Dr
Lee Eugene W DC (Aliene), Chiropractor, 4038 Montgomery Dr, Tel 542-0706, H3348 Woolsey Rd, Res Tel 546-9147
" Gary R (Karen V) emp Optical Coating Laby h3666 Sonoma Av

LEE HARRY L (Rose L; Chinese Kitchen), 605 Mendocino Avenue Tel 545-9478, H929 College Av, Tel 545-4182

" Hector H (Ina H) prof Sonoma State College h3617 Green Hill Dr
" Hugh G B slsmn Mervin J Pedrotti h830 4th St Apt 4
" Janice studt r1919 Marian La
" Jeff K photog Press Democrat Publ r5917 Old Redwood Hwy
" John H (Yonehin) studt h568b Dutton Av
" Karen h560 Dexter St Apt J
" Karon emp Quality Photo Processing h1140 4th St Apt 128
" Lawrence G (Willa) constn wkr Wise & Mc Ginty h126 11th St
" Leonora F Mrs clk Corrick's h114 9th St
" Mary clk Grant's r3329 Bonita Vista La
" Max (Dorothy) agt Pfister & Schmoll Inc rCloverdale
" Myrtle A Mrs retd r2512 Pomo Trail
" Ole A (Hildur) retd h762 Dexter St
" Palmer H (Mary) driver Northern Cal Glass Co h3329 Bonita Vista La
" Patk M USMC r126 11th St
" Ralph h96 Coronado Cir
" Raymond F h490 Drake Dr
" Robt M (Sheila G) clk Purity Stores h810 Wright St
" Ronald (Louise M) sls mgr Reynaud Mtr h1919 Marian La
" Shelby Mrs clk Quick Stop Mkt r5304 San Luis
" Sigurd (Ingrid) h1974 Illinois Av
" Thos (Jennifer) acct State & Fed Computerized Income Tax Serv h2018 4th St
" Thos (Sandra) collr h1638 Terrace Way
" Thos R driver h2512 Pomo Trail
" Vernon mgr Sunet West Snack Bar h1333 Steele La Apt 101
" Virginia Mrs ofc sec h470 El Capitan Way
" Welton J (Pauline S) retd h1525 Atlanta Ct Apt H
Lee's Meat Service (Giovanni Sbragia) 4810 Occidental Rd
Leech Margurite h1130 4th St Apt 307
Leed's Shoes Richd D Peterson Mgr 524 Coddingtown Shop Ctr
Leeds Carey K (Pauline) mgr Victoria West Apartments h862 West Av Apt 4a
" Pauline Mrs mgr Victoria West Apartments r862 West Av Apt 4a
" Philip USN r862 West Av Apt 4a
Leef Ralph reporter Press Democrat Publ rRohnert Park
Leepin Larry mgr Frontier Elec rDeer Trail
" Pat h5095b Parkhurst Dr

Redwood Empire Disposal Corp

Debris Boxes Stationary Compactors Containers

SANTA ROSA and SONOMA COUNTY

1061 North Dutton Avenue Phone 542-0246

LEEPIN

" Ruth M (Wid John) retd h1001 Vallejo St
Leet J r2420 Tachevah Dr Apt 2
" Lewis K (Anne M) slsmn Sears h735 Brush Creek Rd
" O D h2444 Dutton Av
" Ora D (Jane E) (O D's Foreign Car Garage) h655 Hunter La
" Othello D (Bessie M) h400 Trowbridge St
" Robt N USAF r400 Trowbridge St
Leete Electric Motor Co (James W And Orton R Leete) 930 Santa Rosa Av
" James W (Louise E) (Leete Electric Motor Co) h1819 Pamela Dr
" Orton R (Evelyn) (Leete Electric Motor Co) h2418 Grahn Dr
" Vern S (Gloria D) emp Pac Tel h4328 Princeton Ct
Le Febvre Helen atndt Sonoma Community Hosp r3155 Calistoga Rd
" James R (Kathleen H) serv tech Genl Elec h5941 Yerba Buena Rd
Leffler Donald V (Mary) tchr Roseland Sch h3810 Hoen Av
" Doris I (Wid Albert) h935 Bush St
Lefor Larry M (Sharie L) studt h495 El Capitan Way
Le Franchi Peter F (Billie J) slsmn Chet Galeazzi Distr h1996 Belmont Ct
Legal Aid Foundation Of Sonoma County Mrs Cecile S Pratt Exec Sec 37 Old Court House Sq Rm 312a
Legg Charlene Mrs mgr Anita Shops r3730 Sacramento Av
" Donald J Jr (Charlene V) eng Nwprr Co h3730 Sacramento Av
Leggett Rayford W (Lavina R) retd h1550 Terrace Way Apt 22
Legnitto Geo (Anna) retd h4880 Londonberry Dr
Legrand Michl laby asst Sonoma Community Hosp rHot Springs
Lehan Robt slsmn Ajax Distributing rPO Bx 1151
Lehl Wm (Ida) emp Bennett Valley Shell h2471 Pawnee St
Lehman Carl R (Doris G) retd h1749 Proctor Dr
" Genevieve typ State Comp Ins Fund
" Helen M School R W Porter Prin 1700 Jennings Av
" Jennifer S tchr Rincon Valley Jr High Sch h5065d Parkhurst Dr
" John W (Mary L) well driller Keyt Drilling h265 Boas Dr
" Louis (Ella) retd h833 Sonoma Av Apt M
" Pete (Narcissa) retd h549 Lewrosa Way
Lehtinen Edwin V (Dorothy M) supvr rehabilitation Sonoma State Hosp h1919 Beaver St
Leibert David dep County Probation Dept rRohnert Park
Leibsack Henry (Ethel) retd h1175 Corby Av
Leiduano Charles A (Emma) retd h406 Buena Vista Dr
Leifried Ellwood A (Betty D) clk P G & E h4717 Cambridge Ct
Leigh Harry W (Grace) retd h262 Apple La
" Oliver G (Virginia J) h6221 Montecito Blvd Apt 4
" Phyllis L admissions wkr Sonoma Community Hosp r1809 King St
" Walter F (Helen) tech Santa Rosa Genl Hosp h2420 Neotomas Av

LEIGH

" Wm slsmn Warehouse Furn rGuerneyville
Leighton Wm W (Frances L) plant supt Unitime Corp h444 Trowbridge St
Leighty Mary Mrs legal sec Fitzgerald & Von Der Mehden r3455 Santa Rosa Av
" Sandra J Mrs clk Safeway h149 Mark West Springs Rd
Leih James A (Verlene A) tchr Madrone Sch h917 Spencer Av
Leiker Alton L (Emmy L) emp Freeman Toyota h1225 Elkhorn Ct
" Emmy Lou Mrs clk Warrack Med Center Hosp r1225 Elkhorn St
Leisen Donald A mech Correira's Automotive r908 Milbrea Av
" Gary USA r3352 Glen Echo Dr
" Wm C Jr (Emilie L) mech Bergland Tractor h3352 Glen Echo Dr
Leiser Walter (Peggy) landscaper 1702 Austin Way h1702 Austin Way
Leissring John C phys 521 Doyle Park Dr
Leitch Jack C (Ilene A) carrier PO h816 Liana Dr
Leith Raymond F sub div rep Title Ins & Trust rHealdsburg
Leivers C h2350 Mc Bride La Apt D21
Leizaich Sam (Eva) mech eng Fluor Products h2303 Oak Knoll Dr
Lejko Sandra Mrs clk County Bldg Insp Dept r16605 E Guernwood Rd
Lekki Walter (Lenore) sls eng Optical Coating Laby h4023 Shadow Hill Dr
Lelouarn Henry E (Lucille L) driver Hulsman Trans h1135 San Clemente Dr
Leman Charles h2840 Rockwood Ct Apt 3
Le Marr John W r523 Sebastopol Av
" Lawrence retd r523 Sebastopol Av
Lemas Gary D (Nora A) emp Trust Joist Windser h1435 Hearn Av
" Zacaler h444 Boyd St
Lembo P Charles (Angela) (Adeline Bake Shop) h70 Elaine Dr
Lembrich Paul retd h741 Sheridan Dr
Le Mieux Jim (Marilyn) retd h405 A Street Apt 5
Lemire Edw (Frances) slsmn Texas Refinery h3388 Donahue Rd
" Edwin R (Frances H) clk Pam Mkt h2257 Yucca St
" Leo C (Patricia) acct Shell Oil rSebastopol
Lemiue S (Gloria) constn wkr h414 Boyd St Apt 3
Lemley Charlotte tchr Santa Rosa Sch Dist h1130 4th St Apt 310
Lemm Darlene C studt h617 Benton St
Lemme Richd (Patricia A) loan ofcr Bank Of America h5820 Yerba Buena Rd
Lemmons Sue Mrs counter girl One Hour Martinizing h530 Steele La
Lemon J Carroll (Lily) retd h701 7th St
" Paul L (Viola H) retd h3154 Stony Point Rd
Lemons Ludeda retd h107 Cardinal Way
Lemos Rosendo T (Gloria D) cement mason Devincenzi Constn h644 Brittain La
Lemoss Elen Mrs slswn Elizabeth's Flamingo Shop rHealdburg
" J D h5101c Parkhurst Dr
" James D (Patricia A) rep Basalt Rock h5921 Yerba Buena Rd

SONOMA MORTGAGE COMPANY
A DIVISION OF WELLS FARGO BANK
1701 FOURTH STREET, SANTA ROSA, CALIFORNIA 95404
PHONE 546-3310

Codding, Magowan, Wilkey & Marocco
Insurance Brokers
2230 Professional Drive, P. O. Box 1669, Santa Rosa 95403
PHONE (707) 545-6862

The Emporium
555 Coddingtown Center, Santa Rosa
Phone 544-1111

SANTA ROSA SAVINGS AND LOAN ASSOCIATION
HOME LOANS—INSURED SAVINGS
HEAD OFFICE: 835-4th STREET, SANTA ROSA — PHONE 545-2525
BRANCHES: 501 BROADWAY, SONOMA — PHONE 996-1081
325 MAIN STREET, LAKEPORT — PHONE 263-5401
999 GRANT AVENUE, NOVATO — PHONE 892-2401

Lemus Jose S (Jaquina) pntr Bishop Hansel Ford h473 Goodman Av
Lena Apartments (Mrs Lena Blake) 113 W 6th St

LENA'S INC
ALFRED L BONFIGLI, SECRETARY TREASURER
THREE GENERATIONS OF FINE FOOD
BANQUET FACILITIES, 15 TO 250
COCKTAILS, LUNCH, DINNER AND DANCING
AIR CONDITIONED
CORNER 6TH AND ADAMS STS WEST OF FREEWAY
509 ADAMS ST
TELEPHONES 542-5532 AND 545-1986

Lencioni Louis J (Madeline F) retd h329 Boyce St
" Peter F (Margt P) mgr Cohen's Hdw & Plmb h541 Ashbury Av
Lenek June B Mrs legal sec Rex H Sater rGuerneville
Lengyel Barbara J Mrs tech Sonoma State Hosp h4092 Barnes Rd
" Steven B studt r4092 Barnes Rd
Lenhardt Edw (Anne) emp Petaluma Water Co h1650 Elmwood Ter
" Elsie Mrs retd h1060 Link La
" Garage (Wm Lenhardt) 3456 Airway Dr
" Wm (Lenhardt Garage) rCotati
" Wm J (Eileen) retd h1918 Rose Av
Lenhart Robt W (Joan D) mgr Kirby Of Santa Rosa r2429 Compadre Dr
Lennarz Peter A (Eliz D) mgr Hoff Brau h1715 Wright St
Lenney Donat J (Gladys L) (Redwood Empire Awning & Furniture Co) h3386 Moorland Av
" Leon (Marilyn F) asst mgr Redwood Empire Awning & Furn Co h1530 Ditty Av
Lennon Dorothy L Mrs (Mother's Care-Inn) h2716 Iroquois St
Lennox John M emp Rietz Mfg r7676 Atkinson Rd
Lentine Frank P (Frances P) (H Salt Esquire Fish & Chips) h5332 Diane Way
Lentz Herbert K formn County Rd Comnr rPenngrove
" Michl C chf counselor Sonoma County Conciliation Court
Leohmannz A r621a Mill St
Leonard Alice N tchr Rincon Valley Sch Dist h219 Ricardo Av
" Dorothy L Mrs real est broker h1708 Jeffery St
" Geo F (Maude) retd h1424 King St
" Gordon O (Ellen K) sls mgr Pac Floor Coverings Inc h2020 N Slater St
" Margt studt r600 Santa Rosa Av
" Mattie (Wid James) h4336 Sebastopol Rd
" Patricia h1048 Boyd St
" Robt Jr display slsmn Press Democrat Publ r2303 Guerneville Rd
" Robt J (Janet) mtcemn State Div Hwys h567 Link La
Leonardo Diane r1055 4th St Apt 2
" Mabel Mrs ofc wkr J C Penney h1055 4th St Apt 2
Leone Peter (Ida) retd h514 Spencer Av
Leoni Fred (Eleanor) h1812 N Slater St
LEONI
" Fred Jr studt r1812 N Slater St
" Meredith studt r1812 N Slater St
Leontieff Paul retd h925 Temple Av
Leopas Alvin E (Helen C) eng S P Co h924 Crest Dr
Leopold Reni Mrs counter girl Crown Clns r426 Bejay Av
" Wm M (Renate) h426 Bejay Av
Leovihilda Montoya hsekpr r1711 Proctor Dr
Lepley Rosalyn phys Sonoma Community Hosp r405 Boas Dr
Lepori Alfred (Rodi) clk Tony's Liquors r508 4th St
Leppert Geo E (Virginia A) emp Fluor Products h738 Leo Dr
Leppo Geo R (Inez S) agt Northwestern Mut Life h2217 Grace Dr
Leras Margt Mrs h3320 Mendocino Av Apt E
Leri Mary L (Wid Savino V) mach opr Drapery Custom Shop h1207 Cleveland Av
Lerum Lloyd (Marilyn) constn eng City Eng rSebastopol
Les Girls Beauty Salon (Ray Heathman) 1052 4th St
Lesbille Helen R (Wid Leon) h617 Mill St
" Leon P studt r617 Mill St
Lesher John M (Charolotte H) dep dir U S Govt h1515 Leonard Av
" Kath h1333 Steele La Apt 441
" Nancy J typ Sonoma Title Guaranty h436 Klute St Apt 3
" Wilma E bkpr Monroe & Co r2350 Mc Bride La
Lesinski Walter F (Angie B) rep Duraclean h3533 Dartmouth Dr
Lesjack John J h367 Cottonwood Dr
Leslie Diana studt r1733 Austin Way
" Doris B Mrs ofc sec Safeco Ins Group r225 Webb Dr
" Edgar retd h2225 Francisco Av
" Neale M (Alice H) reporter Press Democrat Publ h1733 Austin Way
" Roger M (Doris B) assoc Joseph W Patterso h225 Webb Dr
Lessard Ernest H (Helen S) retd h6 Barona Ct
Lesser Jeanette Mrs clk Hahman Prescription Pharm h1171 Montgomery Dr
Lester Claudia Mrs h138 El Crystal Dr
" Delores bkpr Lings Home Furnishings r3412 Magowan Dr
" Fred W (Dolores E) technical advisor Wood Treating Chem h3412 Magowan Dr
" Fredk W Jr studt r3412 Magowan Dr
" Gerald M (Laura M) retd h3131 Clare Av
" Nathan L slsmn S C M Corp rSan Anselmo
" Reginald H announcer K P L S Radio r1158 Humboldt St
" T R h1158 Humboldt St Apt 9
Letcher John P h840½ Dutton Av
Letherman Lester L (Wilma M) (L & L Construction Co) h3404 Verde Vista Dr
" Russell L (Vera M) installation wkr C-Thru Aluminum Awning h2327 Creekside Rd
" Walter R (Laura L) wldr h1549 King St
Letold Eliz retd h406 Chinn St

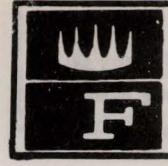

ACORN APPLIANCE REPAIR

SALES—SERVICE

AUTHORIZED FRIGIDAIRE - PHILCO - ADMIRAL - GIBSON

RADIO DISPATCHED

939 WEST AVENUE, SANTA ROSA **PHONE 545-5383**

Letrud R M (Jan) mgr Nine Fifteen Mendocino Apartments h915 Mendocino Av Apt 1
Lette Rose (Wid Orton) retd h2040 Elizabeth Av
Letter Shop Press The (Mrs Frances H Morris & Myska Ruditsky) printers 3845 Sonoma Hwy
Leu Mae L (Wid Carl O) ofc mgr Deardorff Ofc Equip h719 King St
Leufde Wm r508 4th St
Leunberger Donald (Della) custdn wkr h5339 Faught Rd
Leupp Don H (Darla M) driver h715 Palomino Dr
Leuzinger Alf studt r2750 Summerfield Rd
" Ann Mrs nurse Summerfield Convalescent Hosp h2750 Summerfield Rd
" Arnold r2750 Summerfield Rd
" Bonnie waitress h3339 Claremont Ct Apt 3
" Walter driver Willig Frt Lines rSebastopol
Levar John (Linda) slsmn K S R O Studio h521 Alderbrook Dr
" Kathleen B Mrs med sec Kreissl & Clary h1020 Sonoma Av
" Linda A ofc sec New York Life Ins r521 Alderbrook Dr
Le Vee Wm (Frances) with International Engineering h302 Laurel Leaf Pl
Levenberg Louis W (Barbara F) emp American Bakeries h1117 Hughes Av
Levens Betty Mrs ofc sec Christian Missionary Church r1124 Slater St
" Curtis (Aileen) slsmn Kelly Moore Paints h1630 Edgewood La
" Curtis W (Betty J) mgr Bundeson Real Est h1124 Slater St
" Terry studt r1124 Slater St
Leveque Peter V (Olivia) instr Santa Rosa Jr College h205 Dover Ct
Leveroni Barbara Mrs asst Dr Alessandro Trombetta r316 Jean Dr
" David studt r316 Jean Dr
" Robt F (Barbara) chf clk Exchange Bank h316 Jean Dr
Leversee Fern Mrs ofc wkr State Dept Of Welfare h604 Pacific Av
" Lula Mrs retd h2387 Mc Bride La
Levey Jane clk Penney's h728b Mendocino Av
Levin H Hardware Co (Sam N Levin) 304 4th St
" Sam N (H Levin Hardware Co) h309 Benton St
Levine Charles (Lucy) (Mayan Imports) rSonoma Mountain Rd
" Lucy Mrs bkpr Mayan Imports r5560 Sonoma Mountain Rd
Levinger Leland L (Louise) pres Levinger-Nellor Advertising h3737 Montecito Av
" Louise R Mrs v-pres Levinger- Nellor Advertising r3737 Montecito Av

BILL EHLERT

REALTOR

REAL ESTATE - INSURANCE - NOTARY

Phone 545-5540

1510 Fourth Street Santa Rosa

Levinger-Nellor Advertising Leland L Levinger Pres Louise R Levinger Wm L Nellor V- Prests 51 E Street
Levins Kurt emp Kelly Moore Paint
Levinson Jane h933 Edwards Av Apt 13
Levy A & J Zentner Co R W Neumann Mgr whol prod 1118 13th St
" Concha M (Wid Robt) slswn Rosenberg's h1130 Crest Dr
" Herman r508 4th St
" Jacques E (Judith K) reporter Press Democrat Publ h4226 Mount Taylor Dr
" Pauline typ Mayan Imports r1130 Crest Dr
" Robt E jan Santa Rosa Jr College r1130 Crest Dr
Lew Leonard Y (Christina J) tchr Rohnert Park Jr High Sch h1471 Glenbrook Dr
Lewallen Vera escrow ofcr Redwood Empire Title r1200 Fair Oaks Av
Lewek Robt A circulation mgr Press Democrat Publ rGuerneville
Lewers Grover drftsmn Brelje & Race rSebastopol
Lewis (Harry C And Mrs Ella Empey) womens & childrens clothing 2411 Magowan Dr
" Albert A (Ilse P) studt h309 Gilbert Dr
" Albert C (Patricia J) (Al Lewis Trucking) h3015 Hardie's La
" Arlyce L Mrs claims rep US Social Sec (Dist Ofc) rCotati
" Benj G phys 121 Sotoyome St r999 Sonoma Av Apt 14
" Beulah retd h825 Cherry St
" Calvin agt Francis Realty h910 Summerfield Rd
" Carl J (Jacqueline H) h609 Benicia Dr
" Charles studt r309 Gilbert Dr
" Charles L asst v-pres Santa Rosa Sav & Loan Assn rNovato
" Clarence S (Lucille V) retd h228 Pear La
" Dan h822 West Av Apt 28
" Dana R (Dorothy M) tree surgeon h1332 Edwards Av
" Derral (Occidental Hotel Barber Shop) h616 B Street Apt 3
" Diane M emp Rietz Mfg r821 Maple St
" Dick B (Dorothy) traffic ofcr State Hwy Patrol h2924 Spring Creek Dr
" Dixon (Marrianne S) retd h347 Belhaven Cir
" Edw P emp Press Democrat Publ h821 Maple St
" Eve ofc wkr Westland Life Ins r910 Summerfield Rd

A Real Necessity in Every Office

THE CITY DIRECTORY

The Modern Up-to-Date Method of Getting Accurate Information Quickly

A Time Saver — A Money Maker For Every Business

Let Us Show You How

ARISTOCRAT

REILLY'S TRAILER SALES

"You Don't Have To Be An Aristocrat To Own One"

5368 Old Redwood Highway North, Santa Rosa Phone 542-2825

G. R. JOHNSON

COLLECTION AGENCY—No Collection—No Charge

132B Stanford Street, Santa Rosa **Phone 546-4904**

SANTA ROSA FURNITURE CO.
Where Good Furniture Is Not Expensive
4th and A Streets, Santa Rosa Phone 545-1901
Serta MATTRESS and BOX SPRINGS
LOOK FOR THE BILTWELL LABEL

United California Bank
P. O. Box 6084, Santa Rosa 95406
380 Coddingtown Center Phone (707) 542-8400

MOVING AND STORAGE — LOWEST TARIFF RATES — PIANOS A SPECIALTY
Bevan-Pearson Mayflower Moving & Storage, Inc.
MAYFLOWER MOVING AND STORAGE AGENCY
CALL 7 DAYS — DAY OR NIGHT
SANTA ROSA 545-2556 — SONOMA 996-6611
OUT OF TOWN CALL COLLECT
Night and Emergency Phones 545-2931 or 542-3457
Mayflower WORLD-WIDE MOVING
975 SEBASTOPOL ROAD, SANTA ROSA

LEWIS
" Fletcher (Eunice) retd h2947 Belair Way
" Frank J (Elva H) retd h1274 Parsons Dr
" Frank J (Gladys T) retd h1245 Mc Connell Av
" Frank S (Eliz A) retd h615 Metaxa Ct
" Garnet L nurse Sonoma Community Hosp r2434 Fulton Rd
" Gordon W (Ethel F) rep Insurance & Securities Inc h144 Alderbrook Dr
" Herbert (Elsie) mtcemn P G & E h3265 Santa Rosa Av
" Jack claims adj State Comp Ins Fund
" James (Laurie) committeemn Independent Order Of Foresters rPetaluma
" James (Henrietta) retd h410 Brookwood Av
" James K (Margt A) retd h2411 Creekside Rd
" James V (Mary L) h854 Clover Dr
" Janet C teller Exchange Bank r609 Benecia Dr
" Jerome sec-treas Retail Clerks Union Local 1532
" Jess J (Mildred) emp Chevron Stations rMorland Av
" John studt r2820 Marlow Rd
" John B slsmn Todd Constn rRohnert Park
" John D (Dolores M) insp C & D Batteries h1930 Rose Av
" John R (Susan L) clk Lucky Stores h3241 Stony Point Rd
" Joseph T retd h1412 King St
" Kenneth J (Patti J) sht mtlmn Mission Htg h133 Fernwood Ct
" Leo A (Anne) retd h504 Deerfield Pl
" Lester M (Marjorie) retd h2028 Creekside Rd
" Lily h1123 Rutledge Av
" Lonnie USA r1317 Yulupa Av
" Lucille M Mrs r3621 Hoen Av
" Lyle F (Jane) mgr Acacia Apartments h762 Mendocino Av Apt 5
" Marion E (Wid Wm E) social wkr County Social Serv h4988 Canyon Dr
" Mason B (Audrey N) bldg contr 214 Gilbert Dr h214 Gilbert Dr
" Melba Mrs h1317 Yulupa Av
" Mildred L Mrs h3435 Moorland Av
" Neil R (Susan) clk Lucky Stores h153 Sherwood Dr
" Neva M Mrs retd h135 Leland St
" Patricia J bkpr Seaboard Finance r133 Fernwood Ct
" Road Car Wash (Gene Minyard) coin operated 530 Lewis Rd
" Robt A v-pres Redwood Empire Title rSebastopol
" Robt H pntr h1256 Slater St
" Robt L (Dolores) slsmn Emporium Hdw h3712 Oregon Dr
" Robt L Jr studt r3712 Oregon Dr
" Roy (Roberta P) mech Shoeman Chevrolet h259 Ricardo Av
" School John Mc Gill Prin 2230 Lomitas Av
" Sharon K atndt Sonoma Community Hosp r1237 Kodiak Ct
" Teresa M (Wid John) asst County Clk h4585 Montecito Av
" Velde (Zingers Motel) r3586 Mendocino Av
" Wm USA r2924 Spring Creek Dr
" Wm (Barbara) wldr h710 7th St
Lewitt Kathy A studt r1535 Slater St Apt 2
Lewman Keith H mach E C Kraft & Co r933 Jack London Dr
" Larry L studt r933 Jack London Dr
" Wilson P (Beulah M) custdn First United Methodist Ch h933 Jack London Dr
Lewson Toni clk Coffee Etc
Libby Alf A Jr (Rita) clk PO h709 Trowbridge St
" Bart studt r2155 Humboldt St
" Edw (Lorene A) (Libby's Barber Shop) h2155 Humboldt St
Libby's Barber Shop (Will J Bass) 2158 N Slater St
Liberatore Primo D (L & L Lanes) h1672 Greeneich Av
Liberty Adell E (Wid Leonard) cook Kawana Sch h2155 Santa Rosa Av
" Loan Corp Benj J Deria Mgr 411 E Street
Libig Stella retd r2735 Mohawk Dr
Lichan Ronald E (Joanne B) drftmn Manufactured Homes Of Cal h2133 N Pueblo Ct
Lichtenberger Grace E (Wid Fritz) retd r735 Carr Av
" Leonard R (Phyllis R) clk A & B Mkt h77 Middle Rincon Rd
Licklider Meredith L Mrs atndt Sonoma Community Hosp r2173 Petaluma Hill Rd
" W Clyde (Meredith L) retd h2173 Petaluma Hill Rd
Licu Carl R retreader Forsyth Tire rHealdsburg
Liddell Leon (Cindy) civ eng City Eng r4300 Sonoma Mountain Rd
Liddle Gertrude Mrs waitress Thrifty Drug h4185 Santa Rosa Av Apt 7
Liden J C (Elsie M) retd h2470 Chanate Rd
Lidyard Anna L (Wid Warwick E) r715 Ware Av
Liebau Marie L Mrs tchr Herbert Slater Jr High Sch h156 Sotoyome St
Liebelt Wilhelm (Natalie) retd h332 Carrillo St
Lieben Howard C Jr (Roberta H) (Howard's Foods) h3799 Wallace Rd
Lieberman James H (Sharon F) studt h1026 Ludwig Av
" Ralph N (Kathleen) tech Sonoma State Hosp h1123 Santa Barbara Dr
Liebert Joseph h310 3d St Apt B
Liebhardt Rick (La Verne) studt h124 W 6th St
Liebowitz Bessie (Wid Herman) h2015 Humboldt St
Liebscher George (Edith) retd h526 Emerald Park Ct
" Lillian (Wid Gordon C) h160 Wembley Ct
Lienhard Goldie J (Wid Albert G) h2242 Meyers Dr
" Steph D driver Bevan-Pearson Moving & Stge r528 Mc'Fall Ct
Lienhart John E (Mary C) opr Arth Siri Constn h213 Pear La
Lieninger John (Eliz) h35 Cardinal Way
Lienkaemper O J (Helen H) retd h2151 West Av
Lieurance Dorothy O (Wid Barney) retd h1500 Park St
Liewald Horst H (Elfriede R) repr Richfield Oil h356 Westbrook Dr
Lifto Brad T studt r425 W 8th St



Caryl C. Weis

Realtor

PROPERTIES UNLIMITED·

HOMES—RANCHES—INVESTMENTS—EXCHANGES

2777 "D" Fourth Street, Santa Rosa — Flamingo Hotel — Phone 546-7788



LIFTO
" Lloyd H (Zita A) shoe wkr Santa Rosa Shoe h425 W 8th St
Light Herbert W retd h84 Bellevue Av
" James (Eliz) custdn Santa Rosa Memorial Hosp h27 10th St
" Mary Ann retd h717b Charles St
Lightfoot Dan R studt r2436 Delevan Way
" David studt r2436 Delevan Way
" Pearl retd h1140 4th St Apt 136
" Vernon F (Magan F) phys 1120 Montgomery Dr h2436 Delevan Way
Ligon Morris I (Lorra A) meat ctr Food City Meats h2413 Hidden Valley Dr
Likover Lewis H (Laura) h756 Brittain La
Liles Bob (Eliz L) retd h2644 Stony Point Rd
Liljengren Marilyn J studt r621 Ashbury Av
" Shirley S (Wid Curtis R) house mother Los Guliso h621 Ashbury Av
Lillard Emery Co Geo Silveria Br Mgr heating & air conditioning 102 W 10th St
" Ruby V Mrs mgr Hall Of Justice Vending Stand h500 Russell Av Apt 8
Lilley Elvin C (Daisy A) retd h1936 Geary Dr
Lilliquist Robt L (Berna L) asst prod mgr Safeway h725 Sunny Manor Way
Lilly Ramon (Frances) retd h6 Romani Ct
Limoni Guido (Frances) retd h221 W 6th St
" James R whsemn Sebastopol Cooperative r221 W 6th St
" Marian Mrs atndt Sonoma Community Hosp h120 Scott St
Limpert Iva r2710 Stony Point Rd
Linback Albert (Emma) h477 Nannet Av
Lincicum Evelyn D (Wid Clarence W) dir City Recreation Dept h1937 Belmont Ct
Lincoln Forrest h117 El Crystal Dr
" Fred agt The Lincoln Natl Life Ins rHealdsburg
" Geo A (Olivia G) pres Lincoln Industries r3535 Midway Dr
" Industries Geo A Lincoln Pres Bill C Macy Sec Wm D Denio Treas holding co 50 Santa Rosa Av
" John P (Olive E) mgr Jobber's Elec h802 Wyoming Dr
" M Margt (Wid Harry W) retd h501 Biltmore St
" National Life Insurance Co The Thos J Farrell Genl Agt 1017 College Av
" School 709 Davis St
Lind Adelaide (Wid Peter O) h716 Brentwood Dr
" Alf retd h411 7th St Apt 4
" Bobbie J Mrs ofc mgr Levinger- Nellor Adv r1926 Mesa Way
" Donald M (Bobbie) prntr Press Democrat Publ h1926 Mesa Way
" Janice H ofc mgr Press Democrat Publ r1068 Bush
" Leonard M Jr (Janice H) dept mgr Press Democrat Publ h1068 Bush St
Lindau Paul J (Edna C) retd h712 Howard St
Lindauer Arth G (Selina S) (Lindauer & Co) rNovato
" & Co (Arth G Lindauer Robt W Pritchard) sawdust dlrs 298 W Robles Av
" W F (Aurelia) retd h2328 Stonegate Ct
Lindberg Arth L (Judith G) dlrs rep Shell Oil h627 Ashbury Av
" Irene S Mrs retd h3455 Santa Rosa Av Sp 32
Linde Edw E (Mary O) pres Belner Builders Inc r27 Coronado Cir
" Robt A (Barbara H) sec Belner Builders Inc h1527 Plumeria Dr
" Wm E (Karen I) v-pres Belner Builders Inc h555 Los Alamos Rd
Lindebar Barbara h120 North Star Dr
Lindeen Amelia E (Wid Lowell) retd h119 Coachman La
Lindell Orville (Margt) retd h111 Cardinal Way
Lindelof Phillip L (Sue) equip opr State Div Hwy h1290 Glenn St
Lindeman Elwood (Mildred) retd h2090 Nordyke Av
Lindemenn Janet K (Wid Geo H) retd h1537 Jewell Dr
" Ray C (Ruth E) acct 132 Stanford St h2037 Hidden Valley Dr
Linden Mildred L (Wid Nils) retd h2701 Tachevah Dr Apt C
Linderman M r6015 Montecito Blvd Apt 14
Linders David R mtcemn County Rd Comnr r4022 Woolsey Rd
" Gill A (Kate) mtcemn County Rd Comnr h841 Ripley St
Lindfors Ray R (Ellen E) retd h100 Pear La
Lindholm Margt (Wid Algot) retd h3133 Clare Av
Lindley Beulah (Wid Charles L) h748 Mill St
" Ron ofc wkr Johnny Franklin's Kar-Gard Mufflers rSebastopol
" Ruth emp Rietz Mfg r1544 Willowside Rd
Lindon Elaine M Mrs typ Redwood Empire Title r483 Mountain View
" Eug G (Elaine M) repr Union Oil h483 Mountain View Av
Lindquist Alex C (Victoria N) (Mayette Dry Cln Serv) h122 Talbot Av
" Freda A emp USA Civ Defense Region 7 r309 B St
" Gustave C retd h3665 Oregon Dr
" Thena Mrs r3895 Santa Rosa Av
" Thos R studt r122 Talbot Av
Lindsay Andrew H (Ruth S) retd h3498 Mendocino Av
" Barbara J tchr Napa Pub Sch r2850 Lomitas Av
" Buck (Nancy J) concrete contr 2128 Terrace Wy h2128 Terrace Way
" Carl mgr Trade Mart Discount Dept Store
" Edw T (Ehetl L) retd h2850 Lomitas Av
" Gary (Cheryl) kennelmn Redwood Vet Clinic r1946 Santa Rosa Av
" John S (Maryann) city finance dir City Of Santa Rosa r2728 Wawona Av
" Mary L tchr Napa Sch Dist r3498 Mendocino Av
" Michl P (Peggy) therapist Memorial Hosp h1570 North St Apt 13
" Paul E (Mary J) firefighter City Fire Dept h1907 Diamond Ct
" Robt S (Lola M) bldg contr 5047 Algiers Av h5047 Algiers Av
" Stan J (Mary Ann) asst finance ofcr City Aud h2728 Wawona Ct
" Thos A (Pauline L) (Lindsay's Barber Shop) h818 Cherry St

MEAD CLARK LUMBER COMPANY, Inc.

Your Home Owned Yard

Free Delivery to 50 Miles

THIRD AND WILSON STREET, SANTA ROSA

PHONE 542-4141

CHINESE KITCHEN
CHINESE FOOD
DELIVERY SERVICE
545-9478
NOON TO 9 P.M.

JOY'S TELEVISION & ELECTRONICS
QUASAR—COLOR TELEVISION—ANTENNA SPECIALISTS—FM RADIO—STEREO - Car-Home
CLAUDE JOY
2418 Midway Drive (In Montgomery Village), Santa Rosa 95405 Phone 544-7731

Heart Association of the Redwood Empire
4000 Montgomery Drive, P.O. Box 844 - Santa Rosa - Phone 542-1992

LINDSAY
" Vickie Mrs h812 Jack London Dr
" Wayne C (Janet C) retd h621 Southwood Dr
" Wm J (Sara M) retd h2700 4th St
Lindsay's Barber Shop (Thos A Lindsay) 2792 4th St
Lindsey Adrian C (Gertrude) retd h1267 Corby Av
" Bellmira nurses aide Mayette Convalescent Hosp h935 Hendley Av
" C h4001 Sonoma Hwy
" Cath studt h1221 Yulupa Av Apt 5
" Charles T retd r4162 Santa Rosa Av
" Elsie I (Wid John J) h523 Paramount St
" John C slsmn Stevens Equip h153 St James Dr
Lindstadt Jack L (Carol J) serv mgr Sears h2808 Summerfield Rd
Lindstrom Alvin N (Pauline H) retd h2100 Terrace Way
" Beatrice Mrs mgr Joseph Magnin Co Inc rNovato
" Edw A (Carolyn I) (Ed Lindstrom & Assocs) h309 Jacqueline Dr
" Paul F clk C & D Batteries r2100 Terrace Way
Lindvall R A (Ellie) slsmn Bergland Tractor h4600 Bennett Valley Rd
Lindwall Wm h1524 Plumeria Dr
Linebarger J Lesley librn City-County Pub Lib rKenwood
" Willard S (Gladys E) retd h888 Middle Rincon Rd
Linebaugh Dale E (Leonna M) slsmn Texaco Inc h3273b Moorland Av
" Ella Mrs retd h1032a 4th St
Linehan James h129 Eton Ct
Ling Edith M Mrs ofc sec Lings Home Furnishings r884 Wildwood Trail
" Frank D (Elaine A) (The Great Wall Restr) h1045a Clark St
" Garrett serv dispr Veale Volkswagen r2380 Papago Ct
" Hal C (Margt) sec-treas Lings Home Furnishings h263 Jacqueline Dr
" Lyman W (Editha M) pres Lings Home Furnishings h884 Wildwood Trail
" Ray S v-pres Lings Home Furnishings r5764 Edmund
Lingafelter Willison H (Evelyn) retd h212 Sommerville Rd
Lingren Donald G mgr Tallman's Pianos r5374 Gold Dr
Lingron Carl (Cath) slsmn Fritolay h3815 Wallace Rd
" Marie W (Wid Alf) retd h1015 Clark St
" Nancy B Mrs clk sten County Dept Of Pub Health r902 Wright St
" Paul retd r1840 Ridley Av
" Raymond T h614 Jefferson St
" Verna Mrs poultry wkr Fred Bellaline Fulton r614 Jefferson St
Lings Home Furnishings Lyman W Ling Pres Ray S Ling V-Pres Hal C Ling Sec- Treas furn 1044 4th St
Linhart Jim emp Cal Wood h563 Inglewood Dr
Lininger Eva Irene H (Wid Gaston L) h2628 Village Side Dr
" Phillip F (Marian M) sr eng Pac Tel h320 Major Dr
Link Dennis (Sharon) mgr Brookside Apts h3358 Claremont Ct Apt 3
" Gladys E Mrs dep clk County Municipal Court Clk h1236 Carr Av

LINK
" J youth counselor Los Guilucos Sch For Girls h1024 Vallejo St
" Paul Rev chaplain Santa Rosa Mem Hosp h305 Doyle Park Dr
" Rosemary r1236 Carr Av
" Sharon Mrs mgr Brookside Apts r3358 Claremont Ct Apt 3
Linkenheimer Leo C (Maxine D) (Roy F Mitchell & Associates) h1912 Leonard
Linker Charles E (Leta R) supmn Pac Tel h705 Brown St
Linkhart Lawrence (Angelina) carp h670 Bellevue Av
Linn Enith P nurse Sonoma Sch Dist h1810 N Dutton Av
" Robt L (Judy A) h1605 Clover Dr
Linnell Curtis A (Anna) splicer Pac Tel h435 W 8th St
" Harry R h106 Sebastopol Av Apt 4
" Leota bmo Sonoma Community Hosp h228 Boyce St
Linscott Eliz L retd h961 Hyland Dr
Lintner Gary (Diane) lather Chester Robison Constn h96 Ramsgate Ct
Lintz James P (Helen) dentist 170a Sotoyome St h2375 Brush Creek Rd
Linville Edna retd r2149 Hearn Av
Lipman Edw (Kay) h36 Coronado Cir
Lipnick John (Merna) sls eng Fluor Products h5314 Du Pont Dr
Lippard Charles E (Barbara J) civ serv wkr h1254 Mc Connell Av
Lippincott Dick h707 Liana Dr
" Emmert (Florence E) civ eng City Eng h2192 Francisco Av
" Wm R (Wanda) retd h5434 Sonoma Hwy
Lippman Anne R nurse County Dept Of Pub Health r4427 Bennett View Dr
" Paul (Anne R) dep County Probation Dept h4427 Bennett View Dr
Lipton Diana emp Optical Coating Laby r3947 Santa Rosa Av
Lisher Diane Mrs tel opr r3133 Rocklin Dr
" Lois Mrs clk Rose Bowl r1588 Herbert St
" Paul D (Lois M) (The Gold Trophy Room) h1588 Herbert St
Lisignoli Chester D (Marie M) formn Kushin's Shoe h3109 Claremont Dr
" Jeanette Mrs dietary aide Warrack Med Center Hosp rSebastopol
Lisko Donald W asst mgr The Bank Of Cal Natl Assn r340 La Crosse Av
Lissina Maria retd r21 Pierson St
List & Cates (Frank V List Fenton G Cates) accts 750 Mendocino Av Rm 2
" Frank V (Nathylia E) (List & Cates) h3400 Montecito Av
" Lillie C (Wid Robt J) r1042 O'Dell La
" Virginia E therapist Sonoma Community Hosp h1042 O'Dell La
Litalian Don (Pearl) constn wkr h3133 Rocklin Dr
Litchfield Clyde S (Idella) retd h1031 Pressley St
Lites Arden nurse Warrack Med Center Hosp r3820 Sumner La Apt 5

LITHO-TYPE PRINTING
HOWARD G PUCKETT, OWNER
ARLINE R PUCKETT, OWNER
CALL US TODAY FOR ALL YOUR PRINTING NEEDS
PRINTING
620 7TH ST
TELEPHONE 542-0572

tierra west REALTY
JESS L. DAVIS
TINEY ROSE ANDREWS
BOB DAVIS
Santa Rosa 2318 4th Street Phone 542-5133
Sebastopol 899 Granenstein Avenue Phone 823-7476

Litinas Maud B Mrs h1131 Hendley Av
Litke Adolph lab r3991 Sebastopol Rd
Littell Joseph J (Mary S) phys 435 Humboldt h3241 Piedra La
Little Bird Coffee Shop The (Walter H Christian) 2800 4th St
" Duffy J (Frances A) bkpr Peterson Copy h1076 Clark St
" Evelyn M Mrs clk-typ County Aud-Controller h111 Red Wing Dr
" G L h2199 Piner Rd
" Helen J Mrs tech Sonoma State Hosp h2066 Mendocino Av Apt 51
" James drftsmn Mitchell & Heryford r1801 Darby La
" Marie C Mrs clk Pac Tel h973 Stony Point Rd
" Nancy Mrs ofc sec Konocti Girl Scout Council rRohnert Park
" Rickey's (Richd & Mrs Roslyn Doyle) restr 4233 Montgomery Dr
" Tonina B studt r973 Stony Point Rd
Littlefield Harold R (Margt) tv tech M L Bruner Co h1319 Hearn Av
" James H studt r1319 Hearn Av
" S E studt r1073 Del Port Av Apt 3
Littlejohn Paulett ofc sec State Farm Ins h174 Brush Creek Rd
" Robt O (Florence) v-pres North Coast Title Guaranty Co h2564 Linwood Av
Littlepage Alice emp Kiddie Corner r512b Sonoma Av
" Donald (Alice) h512b Sonoma Av
Littleton Bruce O h918 De Turk Av
" Dan studt r1280 Ludwig Av
" Edw (Jeanne) tech City Eng rCotati
" Geo A (Helen M) custdn Castle Mtce Serv h645 Pacific Av
" Grace V (Wid Henry A) h211 Brown St
" Jodie studt r1280 Ludwig Av
" Joe (C Jean) tchr Gravenstein Elementary Sch h1280 Ludwig Av
Litton Helen (Wid P R) h1551 Pacific Av Apt 11
Littrell Bruce (June) tech Sonoma Community Hosp h1530 Ludwig Av
" Geo J (Hazel R) (Littrell Saddle Center) h1544 Ludwig Av
" Hazel R Mrs hd nurse Sonoma Community Hosp r1544 Ludwig Av
" Saddle Center (Geo J Littrell) 1544 Ludwig Av
" Shelba J ofc sec Sonoma Community Hosp r1530 Ludwig Av
Litwiler Maurice A (Nancy A) constn wkr h429 Surrey Dr
Litwischko Iwan (Olga) retd h218 Boyce St
Litza Myrtle A h922 Emmy Lou Ct
Lively Charles R (Mary T) dist mgr Speed Clean h5198 Parkhurst Dr
" Donna studt r5198 Parkhurst Dr
" Mary bkpr Leland H Dibble r3450 Deertrail Rd
Livenais Aug Jr (Mary) mech Redwood Lincoln Mercury r6191 Sonoma Hwy
" Aug A retd h6191 Sonoma Hwy
Livingston Melvin A (Gwynne F) h1293 Marlow Rd
" Robt J (Ellen) emp Loosen Constn h589 Smokewood Dr
Ljubovic Edw (Halida) h1611 Bryden La
Llano Motel (Jack & Mrs Lorraine Wruble) 2400 Santa Rosa Av
Lloyd Amos E (Annie) retd h1447 Petaluma Hill Rd

LLOYD
" Carlton D (Christine) USA h915 Mendocino Av Apt 3
" Diane Mrs ofc sec Insurance Marketing Assoc
" Donald E (Becky) sls rep h3900 Montgomery Dr Apt 26
" Edw tchr Cardinal Newman Catholic High Sch r550 Country Club Dr
" Eug D (Pamela J) installer Total Telev Of Santa Rosa h1256 Carr Av
" Michl (Annie) h216 Carrington St Apt 2
" Milton h623 Aston Av
" T h4040 Hoen Av Apt 11
Lloyd's Radiator Service (Harold J Byrnes) 543 2d St
Lobis Wm J (Josephine R) driver Walkup Merchant Exp h2036 Woodside Dr
Lo Bue Marie Mrs (Fine Art Reweaving) h775 Summerfield Rd
" Mario (Caroline) retd h3169 Rocklin Dr
Locatelli Peter J (Theresa) retd h210 Iowa St
Locgner L D retd h308 South E St
Lochwood Janice h720 Dutton Av Apt 12
Lock Linda Mrs h2838 Papago Ct Apt 1
Lockabey Emilie O Mrs (Happy Haven) h2845 Stony Point Rd
" Harold rancher r2845 Stony Point Rd
" Lauralee studt r2845 Stony Point Rd
" Phillip USA r2845 Stony Point Rd
Locke Chester W (Jo Anne) counselor County Juvenile Hall h2216 Westwood Dr
" Diana S Mrs clk State Social Welfare Dept h785 Benjamins Rd
" Nancy clk Bank Of America r2043 Nordyke Av
" Roberta R Mrs (Locke's Village Jeweler) r3764 Spring Creek Dr
" Thelma O Mrs cook h205 Gilbert Dr
" Thos N (Roberta R) (Locke's Village Jeweler) h3764 Spring Creek Dr
Locke's Village Jeweler (Thos N And Mrs Roberta R Locke) 2401 Magowan Dr
Lockhart Francis M (Carolin B) mech The Auto Man h1920 Dennis La
" Helen Mrs recpt Ken Schroll Studio h3146 Loretta Way
" Lilburn (Ruby) retd h767 Beaver St
Lockner Donald J (Patricia) tchr Oakgrove Grade Sch h1653 Ridmar Av
Lockwood Betty marker Peter Pan Clns
" Effie J (Wid Harry E) h535 Colgan Av
" Ellsworth A (Marguerite L) retd h3319 Cypress Way
" Foster N (Emma H) (Lockwood's Orthopedic Appliances) h910 Jack London Dr
" Foster N Jr studt r910 Jack London Dr
" Harry E (Jean) v-pres Francis Realty h4773 Stonehedge Dr
" Michl (Roberta) h3397 Morse Way
" Richd G (Margie) carp Vern Lockwood h4014 Princeton Dr
" V h85 Coronado Cir
" Wm T (Hazel M) retd h1113 St Helena Av
Lockwood's Orthopedic Appliances (Foster N Lockwood) 1421c Montgomery Dr
Lodge Hazel Mrs (Montecito Hairdressing Salon) r3608 Sonoma Av
" Lawrence F (Hazel) h3608 Sonoma Av
" No 646 (BPOE) Bert Hindman Sec 442 4th St

SCHULTZ BROS.-BEKINS
MOVING
STORAGE
1116 14th Street
Santa Rosa
PHONE 546-1616



THE KNOWLEDGE OF
WHERE TO BUY
IS AS IMPORTANT AS WHERE TO SELL GOODS



Ranches
Homes
Commercial
Exchanges
Rentals
Financing
Arranged

Phone (707)
544-3232
4300
Santa Rosa
Avenue
Santa Rosa

DRAPERIES - CARPETING
LINOLEUM - TILE
DECORATIVE RODS
SHADES - FOLDING DOORS
VANITIES - ROOM DIVIDERS
"Over 30 Years Quality Service"
2410 Magowan Drive, Santa Rosa 95405 Phone 542-7020

Groman's



Burwell Mortgage Company

QUALITY MORTGAGE INVESTMENTS
HIGH YIELD WITH SAFETY
Rosenberg Building, Santa Rosa 95404 Phone (707) 546-1756

LODGE
" Paul (Rava) (Lodge's Mobile Home Sls) h695 Speers Rd
Lodrago Vincent clk A&B Super Mkt r1408 Prentice Dr
Loe Alice L (Wid John W) r506 Sonoma Av
" Alma opr Pac Tel h506 Sonoma Av
Loebs Edw (Lorraine) retd h57 Wayside Dr
Loebsack Helen D Mrs recpt Milton B Rich rRohnert Park
Loeffler Frank J (May) retd h1514 Gloria Dr
" Henry G (Harriatte) equip tech Somona State College h1142 Corby Av
" Kristie L studt r1142 Corby Av
" Mike (Jerry) driver P & L Trucking h536 Flower Av
" Wm E (Esther B) retd h1919 Diamond Ct
" Wm J (Pauline) driver h816 King St
Loers Wiley (Ella K) retd h437 Deerfield Cir
Loescher Wm F (Rhoda I) retd h2523 Sonoma Av

Loew See Also Low And Lowe
" Albert (E Darlene) dep County Sheriff's Dept h4015 Lassen Ct
Loffmark Jack E (Shirley) (Jack's Mkt) rForestville
" Shirley Mrs (Jack's Mkt) rForestville
Lofgren Bruce A (Mildred J) plant mgr North Coast Title Guaranty h1069 O'Dell La
" Gordon A (Dorothy I) sls mgr K S R O Studio h2570 Tachevah Dr
" Thos E clk Corrick's r1864 Willowside Rd
Lofsted Bertil Rev (Mildred) missionary h327 Lincoln St
Lofling Margt S Mrs instr Santa Rosa Jr College h2107 Siesta La
Logan Dewey E (Jean F) plmb h6030 Montecito Blvd
" Donald clk Bookside Terrace Mkt h303 Farmers La Apt 5
" Douglas r2602 Giffen Av
" Ellen studt r6030 Montecito Blvd
" Joe S (Debrah) mgr Logan & Co h314 Wikiup Dr
" Orphus H (Virginia A) sls supvr Continental Baking Co h5218 Marit Dr
" Paul E (Gloria M) clk Brookside Ter Mkt h1922 Robin Hood La
Logsden Cath A h111a 10th St
Logsdon Esther M r775 Benjamins Rd
" Ronald O (Minnie) sanitation wkr County Dept Of Sanitation h2517 Tamarisk Dr
" Ronald O III studt r2517 Tamarisk Dr
" Roy B (Helen Y) tchr Petaluma Sch Dist h775 Benjamins Rd
Logue Betty J budget asst USA Civ Defense Region 7 rRohnert Park
Lohman Charles F (Shirley) sls mgr Am Weld h1422 Carlos Ct
Lohse Jane h801 College Av

Lok Lawrence (Francis) (Shamrock Motel)
Lomax Kenneth (Jeanette) studt h822 West Av Apt 2
Lombard Esther P (Wid Earl F) h935 Pacific Av
" Gary (Fairgrounds Union Seventy Six) r1470 Los Alamos Rd
Lombardi Aldo T asst v-pres & br mgr Santa Rosa Sav & Loan rSonoma
" Barry L (Mary J) studt h3927 Princeton Dr

LOMBARDI
" Emelia Mrs slswn Womack Realty r1495 Mark W Springs Rd
" Joseph A (Mary A) reg rep First Cal Co h182 Webb Dr
" June L teller Bank Of America r182 Webb Dr
" Kay emp Longs Drug h126 South E St Apt 9
" Ken L (Jean M) eng asst Henry N Wallace & Assocs h4 Quixote Ct
" Olga R nurse Santa Rosa Memorial Hosp r182 Webb Dr
" Vincent (Anna M) h1817-a W College Av
Lombella Alvin J (Rosa A) mech Santa Rosa Jr College h666 Clover Dr
Lommel Bernice h5134 Parkhurst Dr
Lonac John C (Mary L) (Brookwood Pharmacy) h2223 Oak Hill Dr
London Doris C bmo Bechtel Corp h728 Silva Av
" House Convalescent Hospital Glen Wesner Admn 4650 Hoen Av
" Louis retd r728 Silva Av
" Mike hair drsr Mr V's r2245 Floral Way
" Wm H (Betty P) lab Optical Coating Laby h2245 Floral Way
Lone Mary A h619 7th St Apt 9
" Tree Apartments Wm R Henegar Mgr 710 Boyd St
Lones Frank E (Frances M) phys 1200 Sonoma Av h2439 Grosse Av
Long Ada A (Wid Ralph) h1098 Carr Av
" Andre R (Terry) crane opr West Coast Welding Sup h385 Brittain La
" Arth (Irene) driver h418 Delores La
" Aubrey (Eda) h162 Red Wing Dr
" Charles D (Helga A) asst trust ofcr Bank Of Am h1535 Frederick St
" David project dir Sonoma County Head Start Council
" Duane D (Carrie) roofer Superior Roofing h803 Hudspeth St
" E Myrtle (Wid Harry H) emp Sebastopol Coop Cannery h1051 Yuba Dr
" Erma Mrs h535 El Capitan Way
" Eulalia (Wid Hampton) retd h2555 Linwood Av
" F E h3366 Mendocino Av Apt 5
" Fred retd r3418 Idaho Dr
" Harold E caretkr Calvary Catholic Cemetery r753 Brigham Av
" James (Suan) h2350 Mc Bride La Apt C3
" John A (Sue E) bartndr Pony Club h1104 San Clemente Dr
" Joseph P (Geraldine) slsmn Maffei Realty h1609 Bryden La
" Lenus J (Phyllis) clk PO h2110 Harris Ct
" Mamie (Wid Ira) retd h4245 Hoen Av
" May Bell (Wid Clarence) retd h2337 Rowe Dr
" Nan Apparel Salon (Richd R And Mrs Nancy Long) womens clo 626 4th St
" Nancy Mrs (Nan Long Apparel Salon) r1130 4th St Apt 209
" Nevada r1495 S Wright Rd
" Nicole Mrs r3307 Santa Rosa Av
" Richd (Nancy) (Nan Long Apparel Salon) r1130 4th St Apt 209
" Richd R (Arlena) slsmn Wreets Bros h708 W 9th St
" Robt H (Donna) mgr Paris Clns & Dyers h5004 Sonoma Hwy
" Robt R (Cath) cook Thrifty Drug h1555a Beachwood Dr

SANTA ROSA CAR STEREO
Custom Music In Your Car Is Our Profession
4215 Montgomery Drive, Santa Rosa 95405
Telephone 539-1049

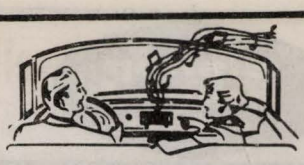

625 Fifth Street Santa Rosa
The Stone Company
HOME FURNISHINGS
"TRY STONES FOR SOFT BEDS"
Phone 542-2655

LONG
" Tom (Joyce) h1908 Hearn Av Apt C

LONG'S DRUG STORE, Robert Vienop Mgr, You Always Save At Long's, 2075 Mendocino Av, Tels Drugs 542-4182 And Other Things, 542 4480

Longley Marsha r126 South E St Apt 9
" Sophie A Mrs retd h807 Margaret St
Longman Raymond W (Peggy K) writer Steele & Van Dyk & Assocs h3451 Parker Hill Rd
" Wilma (Wid Peter) retd h520 Washington St
Longo Augustine (Esther) (Mayette Manor) h3300 Mayette Av
" Esther Mrs (Mayette Manor) r3300 Mayette Av
Longoria Ruben ranch wkr Richd M Gray r4391 N Redwood Hwy
Longshore Denise ofc sec Pfister & Schmoll Inc
Longwell Harold W (Jean) h6131 Montecito Blvd Apt 1
Lonkey Irma C Mrs h1661b Slater St
Loomis Albert F (Marion V) (Motor Brake & Wheel Service) h2106 Grahn Dr
" Ernst studt r3127 Midway Dr
" Fred A (Diane F) formn Speedspace h1826 Orchard St
" Loralee Mrs ofc sec State Farm Ins r3127 Midway Dr
" Mike studt r3127 Midway Dr
" Sidney E (Loralee E) agt State Farm Ins h3127 Midway Dr
Looney David r225a Benton St
" Edna Mrs silk fnshr h225a Benton St
" Gloria Mrs r225a Benton St
Loop Delva A retd r2268 Stony Point Rd
" Marion F (Carol) driver Lane Sup r5821 Petaluma Hill Rd
Loosen Audrey (Loosen Construction) rSebastapol

LOOSEN CONSTRUCTION (George Loosen, Audrey Loosen), Remodeling Alterations And Repair, 2475 Blue Bell Dr, Tel 544-2555 (See Index To Advertisers)

" David (Maxine M) h1715 Ridley Av
" Geo (Loosen Construction) rSebastapol
Lopes Elsie (Wid Mario) slswn Ward's h702 Corlano Av
" Helen Mrs h488 Kay Mar Way
" James P (Mildred) h423 B Street Apt 15
" Kathryn domestic wkr h1528 Lance Av
Lopez Eliz tchr City Unified Sch Dist h762 Mendocino Av Apt 20
" Ernest K (Roseanna) h608 Pine St
" J H h423 B Street Apt 6
" Lally Mrs retd h632 Mill St
" Mary (Wid James J) r987 Kenmore La
" Pauline nurse Sonoma Community Hosp r588 Smokewood Dr
" Ralph C mach Rietz Mfg h1570 North St Apt 23
" Ramiro (Natividad) constn wkr h729 Liana Dr
" Tony (Anetta) (Old Mexico Restr) h4512 Montgomery Dr
Lopin Emily h500 Russell Av Apt 6
Lopps Joseph J retd h433 Goodman Av
Lopus Convalescent Hospital (Mrs Ella A Whattam) 659 Cherry St
Loraditch Steven G (Marica A) USN h1277 Yulupa Av Apt 7
Lord Howard M (Lorena R) swtchmn Pac Tel h1808 Albany Dr
" Roxanna Mrs h2824 Papago Ct Apt 4
" Thos B retd h301 Wikiup Dr
Lorensen Elmer (Regina M) retd h255 Apple La
Lorentz Rudolf (Vivian) h374 Mockingbird Cir
Lorentzen Charles J h4300 Wallace Rd
Lorenz Inez B tchr Santa Rosa Sch Dist h2640 Stony Point Rd
Lorenzen Alta clk typ County Dist Atty r3126 Hartley Dr
" Carl C (Alta W) clk Pam Mkt h3126 Hartley Dr
" Lillian A (Wid Peter) retd h129 Junior St
" Steven C emp Lads Mkt r3126 Hartley Dr
Lorenzini Carolyn r210 Jean Dr
" Guido (Helen S) asst formn Mead Clark Lbr h210 Jean Dr
" Hazel R (Wid Edw) retd h764 Dutton Av
Lorenzo Frank L (Nicki) tchr Cardinal Newman Catholic High Sch h1472 North St
" Martin (The Ponderosa) h1259 South A St
" Nicki Mrs clk Deirdre's Capezio Shop r1472 North St
Loring Orley E (Gertrude L) set up mn Pan Abode h2620 Claremont Dr
Los Robles Apartments Jerry A Ryan Mgr 933 Edwards Av
" Robles Lodge (Claus Neumann) motel & restr 925 Edwards Av
Losin Sheldon phys 121 Sotoyome St rGlen Ellen
Lotspeich Robt h2832 Papago Ct Apt 3
Lou's Body Shop (Louis J Viarengo) auto repr 516 Santa Rosa Av
" Sporting Goods (Norman Sutcliffe) 439 4th St
Loucks Gerald studt r1004 Crest Dr
" Harry J (Betty J) coordinator of vocational educ County Supt Of Schs h1004 Crest Dr
Loudon Helen G (Wid Jack) retd h1905 King St
Loughborough Wm Mrs studt h526 Corlano Av
Loughborough Wm E (Barbara J; Thiele & Loughborough Inc), Attorney-At-Law, 55 E St, Tel 542-1392, PO Box 1454, H1906 King, Tel 542-1298
Lougheed Vern (Mary) slsmn Lougheed & Son h3455 Santa Rosa Av Sp 28
Loughman Kath M retd h636 Sunny Manor Way
Loughner Bruce studt r1540 Stony Point Rd
" Glen W studt r1540 Stony Point Rd
" Wm G (Rita N) slsmn Archer Realty h1540 Stony Point Rd
Loughran Cynthia L studt r3109 Montgomery Dr
" Wm A (Lucille J) claims mgr State Farm Ins h3109 Montgomery Dr
Loughrin Wm (Melinda) emp Farmers Ins h1530 Atlanta Ct Apt 10
Louis Alan r555 Mc Connell Av Apt 12
" John (Ethyl) lab h727 Aston Av

WILCOXON REALTY
MULTIPLE LISTING - NOTARY PUBLIC
CHARLES F. WILCOXON
Business Phone 545-7163, Residence Phone 542-2513
920 Mendocino Avenue, Santa Rosa

MULTIPLE LISTING
ROGER ARCHER, Broker
JOSEPHINE ARCHER, Broker
Phone 542-2682
ARCHER REALTY
315 College Avenue, Santa Rosa

CODDINGTOWN TV SERVICE
ALL WORK GUARANTEED
2158 North Slater Street, Santa Rosa
Phone 542-6221

Bishop Hansel FORD
FOR FORDS CALL: 542-0620
SERVICE 421 "B" STREET
SALES 430 "A" STREET
SANTA ROSA
"Value Thru Volume"
LEASING INC.

LOUIS
" John Jr (Renetta J) hlpr Sonoma State Hosp h160 Bellevue Av
" Mike h1237 Kodiak Ct

Loukonen Don F (Susan) insp County Agrl Comn r1414 Forest View Dr
Lounibos & Lounibos (Leroy J And J B Lounibos), Lawyers, 10 4th St Petaluma (94952), Tel 762-6631

Lounkin Vladimir A (Julia) retd h136 California Av
Lourie Mark studt r381 Mayfield Dr
Loustaunau Imogene Mrs retd h608 Middle Rincon Rd
Louthan Hester retd h110 W 3d St Apt 4
Lovato Roger D (Vada L) mgr General Adjustment Bureau Inc r1533 Lone Dr
Love Adele A Mrs mgr Motherhood Maternity Shop h3529 Fir Dr
" David A (Maureen R) h6233 Montecito Blvd Apt 18
" Jesse (Victoria R) head hsekpr Sonoma Community Hosp h1150 Grand Av
" Richd A (Nancy J) h6015 Montecito Blvd Apt 10
" Ruth Mrs bmo Exchange Bank r6223 Montecito Blvd Apt 18
" Vernon C (Bertha E) retd h6605 Fairfield Dr
Lovejoy Kendall W (Lenore) tchr Cook Jr High Sch h1717 Woodward Dr
" Lenore tchr Steven Irwin Sch r1717 Woodward Dr
" Robt J (Ann) retd h19 Brighton Ct
Lovelace Donald A (Virginia M) utilitymn Zumwalt Chrysler-Ply h753 Liana Dr

Loveland Arth h515 South E St Apt 21
" Karl L (Ruth E) eng tech County Water Agcy h5347 Diane Way
" Ruth E notary pub r5347 Diane Way
Loveless Edw H (Gracie L) h2724 Stony Point Rd
" Kenneth E (Carolyn M) ydmn Diamond Natl h1088 Ludwig Av
" Virginia Mrs h2724 Stony Point Rd
Lovell Betty Mrs cash Thrifty Drug h616 Hahman Dr
" Dennis studt r616 Hahman Dr
" E Gustill h1530 Boston Ct Apt 17
" James F mtcemn County Rd Comnr rGeyserville
" James R (Marian) USAF h203 Grove Av
" Lester L (Ellis) h1543 Bruce Ct
" Marion E (Wid Richd E) retd h903 College Av
" Wm C (Ina O) retd h4050 Barnes Rd
Lovelle John C (Patricia L) mtlmn Salles Body Shop h1845 Ridmar Av
Lovely James H (Geraldine) mtcemn City Water Dept h1247 Yulupa Av
Lovette Effie (Wid Leslie H) retd h2147 Grahn Dr
Lovis Jim h639a Tupper St
Low See Also Loew And Lowe
" Gladys retd h4040 Hoen Av Apt 14
" Jack E (Deena L) emp Tresch Elec h1825 Robin Hood La
" John E Jr (Jill) v-pres Stolting Electric Co h1704 Proctor Dr
" Michl h848 3d St Apt 5
" Nancy studt r1704 Proctor Dr
" Nellie R Mrs waitress Highland House r3128 Rocklin Dr
" Seth h724 Mc Donald Av

LOW
" Wm B (Jeannie C) retd h2129 Grahn Dr
Lowder Dee H (Pat) social wkr Sonoma County h2525 Middlecreek Ct
Lowe See Also Loew And Low
" Alice E Mrs data control wkr County Sch Dist h1903 Malano Ct
" Barbara L Mrs sten US Social Sec (Dist Ofc) r731-A Brigham Av

" Doroth hskepr Flamingo Mtr Hotel r1685 Rose Av
" Edgar A (Carol M) (Lowe's Cleaning Serv) h1008 Gordon La
" Emma h55 Cardinal Way
" Erwin A (Helen) bldg contr 3011 Manning Ct h3011 Manning Ct
" Harry C (Olive M) retd h555 Dexter St Apt O
" Harvey J USAF r735 Brentwood Dr
" Jamie r608 Palomino Dr
" Jamie C studt r1903 Malano Ct
" Larry (Marcia) emp Geo Lowe Dri- Wall h1445 Ditty Av
" Letha W atndt Sonoma Community Hosp r4048 Sebastopol Rd
" Mary L (Wid Russell L) retd h4915 N Redwood Hwy
" Michl mgr Neet Awning Co h848 3d St Apt 4
" Phyllis M Mrs nurse Rone's Hosp h735 Brentwood Dr
" Richd (Thyra) rep Equity Funding h2812 Mohawk Dr

Lowell Betty clk Thrifty Drug Store r616 Ashman
" Harold (Elsa M) servmn Monty's Home Serv h950 Clover Dr
Lowery See Also Lowrey Lowrie And Lowry
" Bernice h736 Boyd St
" Edgar D (Carol A) h1389 Mc Minn Av
" Gertrude (Wid Elmer) h933 Mc Minn Av
" Phillip M (Wyvonna) slsmn h3914 Little Rock Av
Lowler Richd (Brenda) dept mgr K-Mart h327½ College Av
Lowney Thos F (Joan E) patrolmn State Hwy Patrol h759 Summerfield Rd
Lowrey See Also Lowery Lowrie And Lowry
" Dolores L r933 Mc Minn Av
" John acct h2050 Mendocino Av Apt 3
" Laverne E auto servmn Ward's r933 Mc Minn Av
" May (Wid Carl) retd h543 Rosedale Av
" Roy D emp Ward's r933 Mc Minn Av

Lowrie Virginia Mrs clk The Yarn Shoppe r381 Mayfield Dr
" Wm B (Virginia M) data processing State Farm Ins h381 Mayfield Dr
Lowry Waldo S (Julia) sls rep Lowry Food Inc h631 Metaxa Ct
" Wallace M (Elinore R) acct h1672 Norte Way
Lowsley Marion R (Wid Joseph) h707 Benton St
Loy John mtcemn County Rd Comnr rSebastopol
Loyd Burt O (Marie) h1333 Steele La Apt 551
Lozentos Geo (Mildred) retd r1855 Petaluma Hill Rd
Lozinto Harry h6233 Montecito Blvd Apt 30

SANTA ROSA SAVINGS AND LOAN ASSOCIATION
HOME LOANS—INSURED SAVINGS
HEAD OFFICE: 835-4th STREET, SANTA ROSA — PHONE 545-2525
BRANCHES: 501 BROADWAY, SONOMA — PHONE 996-1081
325 MAIN STREET, LAKEPORT — PHONE 263-5401
999 GRANT AVENUE, NOVATO — PHONE 892-2401

Lroyio Sam (Rena) h220 Richmond Dr
L'Scale Apartments 515 South E St
Lucas Beverly Mrs dep clk County Municipal Court Clk r3309 Santa Rosa Av
" Charles tchr Santa Rosa Sch Dist h4897 N Redwood Hwy
" Elwyn R (Dorothy J) dist rep P G & E h1925 Marian La
" Freda E credit mgr Hardisty's r1537 Leonard Av
" Gary (Judy) coml fishermn h49 Shady La
" Gladys M (Wid Chris A) asst sec Santa Rosa Sav & Loan h1176 Summerfield Rd
" James W (Peggy) slsmn Standard Oil h428 Macklyn Av
" Jean C nurse State h560a Mc Connell Av
" Jerry studt r1925 Marian La
" Jessie H (Wid John M) nurse h888a 3d St
" Joseph W (Dorothy S) h357 Greenfield Cir
" Kenneth J (Shirley C) carrier PO h730 Palomino Dr
" Lillian Mrs h652 Brittain La
" Linda emp Matanzas Sch r4897 Redwood Hwy No
" Linda J Mrs h753 Brigham Av
" Margt V Mrs (Lucas Park) r53 Shady La
" Park (Walter J And Mrs Margt V Lucas) trailer pk 3127 Santa Rosa Av
" Phil mtcemn E Sampson h138 South E St
" Walter J (Margt V) (Lucas Park) h53 Shady La
Lucchesi John R (Norma M) bus boy El Rancho h822 Boyd St
Luce Rey V (Darlene) phys h3713 Montecito Av
Luchessa Val emp Santa Rosa Poultry rPetaluma
Luchetti Arth (Cora R) retd h1020 Jack London Dr
Luchsinger Joe P (Connie M) tool maker h2261 Gardner Av
Lucientes Christine studt r420a College Av
Luck Norma Mrs retd h1657c Slater St
Luckhardt Wm G (Spridgen Barrett & Achor) h1100 Wikiup Dr
Lucky Herman h681 Aston Av
" Store Kenneth Smith Mgr gro 915 Village Ct
" Store Dudley B Russo Mgr gro 390 Coddingtown Shop Ctr
" 7 Miniature Golf Course (Clayton Gunn John E Waskow) 4575 Sonoma Hwy
Lucky's Richfield (Geo C Chance) 210 5th St
Ludders Harold retd h2310 Stony Point Rd
Ludkins Udo retd h223 Decker St
Ludlow Edmund (Alice M) retd h3101 Sonoma Av
" Edwin V (Myrtle) retd h61 Romani Ct
Ludwig John (Gladys D) retd h2422 Burbank Av
" Louise E (Wid O Glenn) with State Farm Ins h3720 Evergreen Rd
" Park 201 Hazel St
Luebow Donald L (Gloria P) whsemn Sears h1444 Monroe St
Lueck Robt aide County Rd Comnr r2285 Mc Bride La
Lueger Donna M Mrs clk Caneveres Hse Of Mus h2516 Montgomery Dr

LUEGER
" Frank H (Helen) carp C C Bean Co h1028 King St
" Otto E (M Ernestine) (Old Clock Shop) h632 Benjamins Rd
Luehring Henry F (Winona) pres Sierra Natl Bank h735 Charles St
Luers Al J h1314 De Turk Av
" Gus (Elinor L) retd h2450 Murdock Dr
Luetge Robt A (Hildegard) (German Car Repr) h1163 Beaver St
Luevano Bill M (Socorro C) pntr h930 Pressley St
" Culberta studt r930 Pressley St
Luff Karolea clk Don Weiss Baby News Store r2324 Montgomery Dr Petaluma
Lugar Jerry L (Gloria R) USAF h1331 Parsons Dr
Luger Russell (Susan) pres Feature Homes Inc rSebastopol
Luginsland Fredk (Helen) retd h328 Yates Dr
Lugli Russell V (Susan) gen contr h332 La Crosse Av
Lui Alice studt h555 Mc Connell Av Apt 1
Luis John (Louise) retd h207 Willow St
" & Rita's Grocery & Bar (Luis A And Mrs Rita Hernandez) 3207 Stony Point Rd
Luiz Marie I Mrs teller Exchange Bank rCotati
Lujan Thos B (Roberta M) bellmn Fairmont Hotel h1821 Greeneich Av
Luke James (Doris) phys 1200 Sonoma Av r3850 Green Hill Dr
" Norman G (Hanna) retd h915 Corby Av
Lukenbill Ron (Nancy) h517 Rosedale Av
Luker Noel O (Debbie) servmn Woodland Trailer Sls r9940 Brooks Rd
Lum Barry h453 Garfield Park Av
" Raymond (Yuky) meat ctr G&C Mkt h924 Orchard St
Lumbermans Acceptance Co Ian T Allison Pres Stanley D Krikac V Pres loans 306 Mendocino Av Rm 306
" Leasing Co Ian T Allison Pres Stanley D Krikac V-Pres real est 306 Mendocino Av Rm 308
" Mortgage Co Ian T Allison Pres Stanley D Krikac V-Pres real est 306 Mendocino Av Rm 308
Lummus Aubey W (Nola) pres A & N Lummus Co h1951 Ridmar Av
" Raymond USMC r1951 Ridmar Av
" Raymond h2350 Mc Bride La Apt B5
Lumsden W h157 Pear La
Lumus Larry h985 Butte Dr
Luna Cath lab Point St George Fisheries h808 Burr St
" Clarence (Leona) constn wkr h218 W 7th St
" Raymond G studt r616b B Street Apt 8
Lunceford Kincaid (Jacqueline) mgr General Tire Serv h233 Sommerville Rd
Lunch Bonnie E Mrs nurses aide Arroyo Vista h1707 Hearn Av
Lund Carolyn D reporter Press Democrat Publ rKenwood
" Fredk retd r1393 Lance Dr
" Jacqueline (Wid Geo) retd h4629 Sonoma Hwy
" Jay N bishop Church Of Jesus Christ Of Latter Day Saints r2711 B Guenerville Hwy
" Jerry studt r4629 Sonoma Hwy

The Flower Shop
"Tony's"
FTD
A. "Tony" Campiglia
PHONE 546-3465
531 College Avenue

MEN'S fine TAILORING
By FRANK WEIDNER
Custom Tailoring and Alterations

Master Charge
BankAmericard
SANTA ROSA
Over 26 Years Experience
Custom Made Suit's Are Made To Fit "You"
Evenings By Appointment
542-0142
Residence Phone 542-4542
Montgomery Village
2410 Midway Drive
Santa Rosa

GRANADA PERSONNEL AGENCY
PERMANENT & TEMPORARY PLACEMENT
PHONE 544-3460
230 Coddingtown Center Santa Rosa 95401

MORRIS PLAN
Personal Loans — Business Loans
Time Sales Financing — Thrift Investment Certificates
E. I. PEARSON, Manager
Phone 542-8775 1212 Fourth Street, Santa Rosa
Morris Plan

SANTA ROSA MEMORIAL PARK
CEMETERY—CREMATORIUM—MAUSOLEUMS
FRANKLIN AVENUE AT SILVA AVENUE, SANTA ROSA PHONE 542-1580

LUND
" Judy studt r4629 Sonoma Hwy
" Richd chkr Golden State Linen Serv rOld Redwood Hwy
" Wm O gdnr County Fair & Exposition rGlen Ellen
Lundahl Al J (La Moyne P) (Lundahl's Stationery & Yarn) h1014 Winding Ridge Rd
" La Moyne P Mrs (Lundahl's Stationery & Yarn) r1014 Winding Ridge Rd
Lundahl's Stationery & Yarn (Al J And Mrs La Moyne Lundahl) 641 4th St
Lundberg Bernice Mrs h3731 Sonoma Av Apt 1
" Geo retd h1140 4th St Apt 227
" Joyce Mrs h748 Washington St
" Sylvia M studt r2615 Stony Point Rd Apt 1
" Toby K Mrs cook Wright Sch h2615 Stony Point Rd Apt 1
Lundborg Bradford W (Joan) phys 1140 Sonoma Av
Lundee Chris F (Vera) projectionist Sonoma Theater Corp h1218 Sunset Av
Lundgren Anna clk typ County Rd Comnr rPO Bx 6222
" Geo A (Linda L) eng Optical Coating Laby h5095d Parkhurst Dr
" Syd prntr Press Democrat Publ r1402 Forest View Dr
Lundholm Claire Mrs (Travelodge Santa Rosa) r1815 Santa Rosa Av
" Eric (Claire) (Travelodge Santa Rosa) h1815 Santa Rosa Av
Lundin John S (Genevieve) retd h205 Rockgreen Pl
Lundman Ethel r99 Mountain View Av
Lundquist Carl (Arlene) driver A Levy & J Zentner Co rRohnert Park
Lundsberg Harvey (Peggy) slsmn Borden Co The Western Div h4725 Sullivan Way
Lundy Bob (Lundy's Dairy Foremost Distr) h4624 Badger Rd
" Carole Mrs h980 Calistoga Rd
" Lorraine dental asst Dr Theo Klein r4624 Badger Rd
" Ronald S (Kathleen) prin Fremont Sch h429 Oak Lake Av
" Susan h1333 Steele La Apt 211
Lundy's Dairy Foremost Distributors (Bob Lundy) whol 4624 Badger Rd
Luney James P supvr PO h1412 Spencer Av
Lungquist Martha r2080 Guerneville Rd
Lunning Jim deskmn Continental Lanes rSebastopol
Lunt Gordon H (Helen H) sht mtl wkr h4525 Ranchette Dr
Luoma Einer farm h4855a Occidental Rd
" John (Elvi) chef The Tides h600 Pacific Av
Luoto Carl (Betty S) carp h2113 Creekside Rd
" Sue B Mrs asst bkpr Dr Joseph A Schaefer r2113 Creekside Dr
Lupien Edw J (Kathleen) studt h1219 Grand Av
Luppi Dena E bkpr Hulsman Trans h658 Clover Dr
" Joyce E social wkr County Social Serv r2075 Marlow Rd
" Richd lab r2075 Marlow Rd
Lura Edna h2017 Orchard St
Lurenzi Michl (Coddingtown Shoe Repair)
Luserke Robt (Gladus) r508 4th St
Lush Peter (Carolyn) h1535 Slater St Apt 3
Lusi Carol nurses aide Warrack Med Center Hosp r1321 Beechwood Dr
Lusk Diana Mrs r1370 Burbank Av
" Linda J studt r7038 Fairfield Dr
" Willard C (Jean D) farm advisor County Farm & Home Advisor Agrl Extension h7038 Fairfield Dr
Lusordi Phillip (Mary J) tech Healdsbug High Sch h4865 Londonberry Dr
Lutgens Elsie L (Wid Carl S) h2931 Robinson La
Luther Adam retd h706 Aston Av
Lutkens Udo studt r2012 Franklin Av
Lutt James C tchr Rohnert Park Jr High Sch h2115 Manzanita Av
Luttrell Frank W (Ethel V) retd h1507 Leonard Av
Lutz Leo C (Wilma L) asst mgr United Cal Bank h1608 Raegan Av
" Leslie M (Wid Homer C) camera opr Title Ins & Trust h1825 Little John La
" Tim W (Dianne) auto partsmn h230 Brookwood Av
Lutzbenberg Carl h115 El Crystal Dr
Lutzenberg Alice L (Wid Chris) h1128 Humboldt St
Luurs Gary F clk Dutch Boy Paint Store r57 Scenic Dr
" Maynard D (Mae L) slsmn Dutch Boy Paint Store h1423 13th St
Luvisi Clarence J tchr Santa Rosa Sch Dist h131 North Star Dr
Lux Lowell M agt State Farm Ins h4567 Brighton Dr
" O Wade Jr sht mtl wkr Malm Metal Products r315 Locust Tree Way
" Rose S (Wid Philip A) r4567 Brighton Dr
" Wade O III formn Malm Metal Products rSebastopol
Luxton John A (Leona M) (Roy F Mitchell & Assocs) h1131 Winding Ridge Rd
Luzinski John (Dorothy) retd h2211 Meyers Dr
Lwicht Norell P r738 Wheeler St
Lydell Everett J (Carol D) slsmn Veale Volkswagen h2031 Siesta La
Lydia's Salon Of Beauty (Mrs Lydia L Sinkevitch) 1122 Mendocino Av
Lye Arth (Ruby) phys h219 Mockingbird Cir
Lyenon Alva W h1470 Franquette Av
Lyma Bernice K (Wid Thos V) retd h601 Wright St
Lyman Frank (Juanita) driver Petaluma Co-Op Creamery r404 Steele La
" Richd L (Geraldine A) prin Waldo Rohnert Sch h1026 Stewart St
" Robt J plant opr County Sanitation Dept rSonoma
" Vernon F (Juanita) driver Petaluma Corp h998 Baird Rd
" Wanda M Mrs ofc sec Fireman's Fund Am Ins h536 Humboldt St Apt 2
Lyn's Market (Lyn Stevens) gro 630 Lewis Rd
Lynch Dan atndt Dave's Chevron Serv
" Delphine E tchr Santa Rosa Sr High Sch h1941 Siesta La
" Edw retd r448 South E St
" Francis I (Wilhelmine M) h613 Cherry St
" John R (Rita E) whsemn Sears h1419 Olive St

Codding & Jaynes
REALTY COMPANY, INC.
2200 County Center Drive, Santa Rosa Phone 542-4390

LYNCH
" John V (Peggy A) production wkr Kresky Mfg h1012 Santa Catalina Way
" Loree Mrs nurse Warrack Med Center Hosp r2611 Cromwell
" M h4001 Sonoma Hwy
" Martin (Sadie) retd h301 Decker St
" Michl (Linda) emp Sears h1265 Phyllis St
" Patricia nurse Warrack Med Center Hosp r4724 Stonehedge Dr
" Ronald H emp State Div Forestry rForestville
Lynn Jacqueline sten Exchange Bank rSebastopol
" Richd I (Carol E) driver Miller's Dairy h227 Richmond Dr
" Robt D (Linda J) spl investigator State Dept Of Alcoholic Beverage Control r5320 Marit Dr
Lyon Charles A (Sandra F) carp Cooper & Towery Constn h1640 Humboldt St
" Charles J (Lorene) clk Garwood h4024 Trinity Dr
" Ralph P (Kath) h272 Belgreen Pl
Lyons Alf W (Dee) slsmn Mutual Of Omaha h3227 Chanate Rd
" Bonnie Mrs emp PO h3129 Clare Av
" Charles M (Lee R) retd h5621 Del Monte Ct
" R h2727 Tachevah Dr Apt 2
" Thos S (Georgia M) retd h34 Guinevere La
" W R h1333 Steele La Apt 336
Lysher Milt (June) sht mtl wkr Swifts Htg & Air Conditioning rDutton Av
Lyster Bill (Oline) emp A-1 Equip Rentals
Lystra Donald N (Betty) agt Allstate Ins h2709 Cielo Ct
" Douglas R (Brenda A) appr glazier House O Glass h131 Coachman La
" Richd E (Marjorie) (House Of Glass) h506 El Dorado Ct
" Russell D (Sally A) glazier House O'Glass h2713 Cielo Ct
Lytle Freda C Mrs retd r3554 Moorland Av
" Gary A (Julie A) (Hobart Sls Agcy) h2162 Rivera Dr
Lyttle James F (Myrtle E) mgr County Fair & Exposition Inc h1721 Vallejo St
M B Furniture Refinishing (Michl W Byers) 46 W College Av
M-D Lumber Sales (Don And Mrs Marguerite Williamson) lumber ret 86 Smith Pl
M & K Tool & Equipment Co (Robt E Malone) 626 Wilson St
M & S Furniture Co (Joseph Mendel) 2222 Cleveland Av
Maahs Cath Mrs (Palomino Rest Home) h605 Palomino Dr
Mabee Donald R (Frances K) landscape State Hwy Div h868 Brigham Av
Mableton Apartments Harvey A And Mrs Martha Kerr Mgrs 323 10th St
Mac's Kosher Style Delicatessen (Alan F And Mrs Lorraine L Croup) 630 4th St
Macado Joseph retd h219½ Decker St
Mac Allister Marcus F (Helen M) emp Pac Tel h3051 Carvel Dr
Mac Arthur John D h307 South E St Apt 12
Macaulay James T (Carmaletta) programmer Exchange Bank h1359 Vineyard Ct
Macay Violet r2043 Guerneville Rd
Mac Callum John E (Betty S) electn h1746 Wright St
Maccario Barbara Mrs recorder Sonoma County Abstract Bur r2920 Alton La
" Rose (Wid Joseph) retd h124 W 7th St
Mac Carthy See Also Mc Carthy And Mc Carty
" Kathleen retd h225 Carrillo St
" Mary A retd r225 Carrillo St
Mac Devitt Eamon D (Betty) sec Summit Sav & Loan h332 Brey Rd
Mac Donald See Also Mc Donald
" Alex (Jeanne L) h2520 Creekside Rd
" Allan G mtl wkr Malm Fireplaces rSonoma
" Alma h187 Blue Jay Way
" Andrew G (Cora T) chaplain Los Guilcoe Sch For Girls h2929 Belair Way
" Donald E (Glory A) asst mgr Safeway h585 Middle Rincon Rd
" Doris E Mrs tech Sonoma State Hosp h2824 Midway Dr
" Duncan (Marcia K) vocational coordinator Santa Rosa Sch Dist h1226 Bertha La
" Edith (Wid John A) retd h929 Beaver St
" Eug R (Hilda) retd h514 Earle St
" Geo R (Carole L) genl mgr Honey Rambler Inc h2518 Shawnee St
" James R (Tonie A) dental tech J C Campbell h3013 Mono Dr
" Jeanne Mrs organist First Baptist Church r2520 Creekside Rd
" John retd h56 Cardinal Way
" John A (Helen H) safety eng State Div Of Industrial Safety h2337 Franklin Av
" Larry G drftsmn Nor-Cal Design Group h2838 Sioux St
" Lloyd G (Doris M) driver h711 Spencer Av
" Marion (Wid Allan) h5904 Channel Dr
" Norman W (Joann) whse mgr Forsyth Tire h3039 Sonoma Av
" Robt studt r4250 Mount Taylor Dr
" Ross (Dorothy) retd h60 Cardinal Way
Mace Bessie E (Wid Edgar E) h1237 Humboldt St
" Cecil R retd h825 Brigham Av
Mac Farlane's (Claude & Mrs Virginia Jones) candies 1915 Mendocino Av
Mac Gee John (Ruth) h5512 Du Pont Dr
Mac Gregor Wm B (Adeline) mech Jolley Business Equip h2213 Magowan Dr
" Wm D (Marguerite) (Professional's Credit) r5668 Melita Rd
Machado Elenor C tchr Santa Rosa City Sch Dist h2821 Papago Ct
Mache Bill studt r2438 Thomas Dr
" Robt wldr Rietz Mfg r917 Mendocino Av Apt 18
" Steve A (Jeanne V) (Mache's Shell Serv Center) h2438 Thomas Dr
" Steven studt r2438 Thomas Dr
Mache's Shell Service Center (Steve A Mache) 2005 Guerneville Rd
Machinists Lodge Local No 1178 Lester J Pope & Fred C Young Business Reps lab org 1714 Corby Av
Mac Innes James eng tech County Rd Comnr rSebastopol
" Kenzie M eng tech County Surveyor r4090 Parker Hill Rd
Mac Innis See Also Mc Ginnis And Mc Innis
" Mary J nurse Sonoma Community Hosp rSebastopol

Ann-Marie
SALON
FOUR DAY DIET

Phone 544-7442
2380 Professional Drive Santa Rosa

Fortiers T.V., Inc.
We Service All Makes of Television
High Fidelity Radio Sets and Antennas
545-4192
Home of The One Year Service With New Sales
4215 Montgomery Drive Santa Rosa

Eggen & Lance
"Friendly Help in Time of Need"
Phone (707) 545-3747
1540 Mendocino Avenue Santa Rosa

Bill's Lock & Safe Service
Industrial and Commercial Service
AVAILABLE 24 HOURS
PHONE 544-7355

Professionals' Credit Service
Established 1936
Phones (707) 545-5510 and (707) 763-2442
25 Fourth St. Petaluma 94952

Mac Intosh James h2822 Papago Ct Apt 3
Mac Intyre John emp City h999 Sonoma Av Apt 22
" Walter (Esther) h1293 Lance Dr
Maciocia Joseph (Virginia) bartndr Bob's Tavern h114 Hewitt St
Mac Isaac Nancy detach clk Prudential Ins Co Of Am rSebastopal
Mack Alphia L (Evelyn) retd h2914 Cherokee Av
" Eliz head nurse Memorial Hosp h1140 4th St Apt 328
" Harriet h2350 Mc Bride La Apt D2
" Harry R (Harriett R) retd h431 College Av
" Richd tech Fortier's Radio & TV Serv h3731 Airway Dr
Mackaroff Realty (Walter M Mackaroff) real est 955 W College Av
" Walter M (Celia D) (Mackaroff Realty) r4445 Hall Rd
Macke Robt J (Melanie) emp Rietz Mfg h915 Mendocino Av Apt 18
Mackedie P Keith (Isabel H) retd h303 Belhaven Cir
Macken Wilfrid (Grace) retd h652 Ashbury Av
Mac Kennon Richd D (Phyllis) emp Western Elec h412 Delores La
Mac Kenzie Hugh (Ann) emp P G & E h4911 Charmain Dr
" Kenneth R (Alpine Mtge) h4959 Hanson Dr
" Loretta E Mrs r1932 Creekside Rd
" Shelton D (Jane) tchr Santa Rosa Evening High Sch h3325 Glen Echo Dr
Mackey H P mgr Coddingtown Terrace Apartments
" Jack (Helen) custdn Midwest Cement h915 Carr Av
" Picture Frame Co Erna Amon Mgr 4229 Montgomery Dr
Mackie Clair ofc sec Welch & Teckemeyer
" John R (Florence) USN h7200 Fairfield Dr
" Mary (Wid Curtis) h532a Riley St
" Robt W Jr (Sharon) emp Empire Plmb & Htg h555 Rosedale Av
" Stewart J (Frances) retd h4913 Deerwood Dr
Mac Krell Alice T retd r8 Oakcrest Pl
Mac Laren Kath C retd h241b Farmers La
Mac Lean Blake (Judy) opr Imperial Hair Designs r887 Strawberry St
" Edith recpt Memorial Hosp h3913 Douglas Dr
" Judy Mrs emp Monte's Coiffures h108 Steiner Ct
Macler Blanche retd r3141 Midway Dr
" Norman R (Margt J) electn Stolting Elec h4837 Marshall Dr
Mac Meekin Don slsmn Wikiup Properties rPetaluma
" Donald W (Margt F) retd h2512 Sonoma Av
" Patricia J Mrs tchr Lewis Sch h5926 Monte Verde Dr
Mac Murray See Also Mc Murry
" Beth r2182 Iroquois St Apt 2
" David K (Olga) chiropractor 1203 4th St h1150 4th St
" Richd h2812 Iroquois St Apt 2
Mac Murry Charles h1200a Humboldt St
Mac Nett Marie C (Wid Edgar) retd h833 Sonoma Av Apt 4
Macomber Geo R (Josephine) driver Greyhound h919 Washington St
Mac Phee Earl (Florence) h1967 Hoen Av
Mac Pherson Donald W (Barbara D) carrier PO h1978 Dowling Ct
" Eliz F Mrs dir Franklin Park Pre School Center r2136 Franklin Av
" Fae D (Wid Donald) dress mkr 1252 Morgan St h1252 Morgan St
" I Bruce (Linda) tchr Santa Rosa Jr College h631 Spencer Av Apt 3
" Robt C (Eliz F) mailer Press Democrat Publ h2136 Franklin Av
Mac Rae Kenneth mgr County Garage h1955 Creekside Rd
Macrina Leo D (Mary A) v-pres Redwood Empire Title h2523 Village Side Dr
Macy Arth J (Roberta) (Macy Upholstering) r5931 Monte Verde
" Bill C (Susan) sec Lincoln Industries r278 San Fillipe Way (N)
" John A (Jacqwelyn) civil eng Hogan Shock & Assoc h5734 De Sota Dr
" Upholstering (Arthur J Macy) 4988 Sonoma Hwy
" Victor (Frances) h30 Coronado Cir
Madam Rachel Palmistry (Pete Stevens) 1350 Sebastopol Rd
Madame Oron Curtain Laundry (Mrs Cath Oron) 1020 Bennett Av
Madarang Loretta atndt Sonoma Community Hosp r1080 Ludwig Av
" Louis (Loretta) merchant seamn h1080 Ludwig Av
Madden Anna Mrs exam Fireman's Fund Am Ins rRohnert Park
" Michl J (Eliz M) retd h2085 Hearn Av
" Walter (Helen) retd h3455 Santa Rosa Av Sp 42
Maddigan Bee cash Tate's Shoe Serv r400 King St
" Robt H (Jean) operations ofcr Wells Fargo Bank h1709 Bryden La
Maddox Blanche retd r1311 Petaluma Hill Rd
" G F (Zola) h5042 Canyon Dr
" James C (La Velle) agt New York Life Ins r9163 Chalk Hill Rd
" Jerry S r3749 Texas Dr
Maddux Kath Mrs acct Santa Rosa Jr College h2713 Sonoma Av
" Mary C studt r2713 Sonoma Av
Madeira Jesse G (Grace L) h4725 Londonberry Dr
Madera Frank (Dee) emp PG&E h1128 Fulkerson St
" John (Susan) lab Rapp Constn h2519 Corby Av
Maderia Phil J (Paula) atndt City Parking Lot h1914 Fallen Leaf Dr
Madero John F (Mildred L) driver West Coast Welders h708 Aston Av
Madigan Mike emp Alpha Electronics r5495 Ranchitto Way
" Raymond M (Viola M) retd h173 Sherwood Dr
" Thos J (Audrey C) (Madigan's Stationery) h1032 Wyoming Dr
Madigan's Stationery (Thos J Madigan) 400 Mendocino Av
Madison D L (Maxine) retd h1134 Harvard Dr
" Elmer L (Iris E) emp PG&E h2135 Hidden Valley Dr
" Frances Mrs retd r447 South E St Apt 9

PIONEER REALTY, Inc.

Industrial Brokers—Homes—Ranches—Investments

Montgomery Village

2410 Montgomery Drive Santa Rosa Phone 546-1240

MADISON
" Jack h5660 Monte Verde Dr
" Joe h1256 Kodiak Ct
" Leo H (Nadine O) retd h3551 Moorland Av
" Miles retd h930 Milton St
" Richd L acct 447 South E St Apt 9 h447 South E St Apt 9
" Rick (Lucille) whsemn P E O'Hair & Co r1210c Ripley St
" Robt F (Sharon L) truck driver Standard Oil h1925 Leafgreen Dr
" Sandy Mrs r441 Carrillo St
Madrigal Jose (Bertha) h1024 Temple Av
Madrone School John E Cussins Prin pub 4550 Rinconada Dr
Madrono Joseph r1855 Petaluma Hill Rd
Madsen Carla K (Wid Louis A) retd h800 Acacia La
" Carol J studt r2135 Westwood Dr
" Charles T (Dorothy) emp Carpenter's Union Local No 751 h1019 Grand Av
" Joseph (Esther) (PO-Po's Drive In) r5323 Randy Ct
" Margie Mrs (Carl's Mobile Home & Travel Trailer Service) r2135 Westwood Dr
" N C (Margie) (Carl's Mobile Home & Travel Trailer Service) h2135 Westwood Dr
" Robt L (Teresa F) mach Mare Island h235 Barham Av Apt D
" Sallie M Mrs emp Sonoma Children Center h1484 West Av
" Steven D studt r911 Carr Av
" Theo F (Hazel) retd h6037 Sonoma Hwy
" Verner H (Vivian) mtce formn P G & E h911 Carr Av
Madson Ron (Carol) emp Empire Dodge-Sonoma h955 Aston Av
" Roy R (Evelyn M) driver Petaluma Co-Op Creamery h126 South E St Apt 2
" Steve asst mgr Kay Jewelers rWindsor
Maehl Joseph (Patricia) br mgr F M C Corp h2655 Tachevah Dr
Maes Danl studt r2475 Hoen Av
" Robt V (Helen) court reporter 209 Santa Rosa Av h2475 Hoen Av
Maffei Arlene studt r2264 Nordyke Av
" Gentilina L Mrs (Hotel Oliver) r770 Mendocino Av
" Louis (Gloria) emp PO h2264 Nordyke Av
" Pete (Gentilina) real est 606 Mendocino Av h770 Mendocino Av
" Raymond S (Norma L) v-pres Trombetta Distr h1201 Spring St
Maffeo Lena (Uptown Beauty Salon)
Maffia Doro (Frances) dept mgr National Control h3403 Terra Linda Dr
" John mixer Albers Milling rCotati
" Olympia M Mrs teller Exchange Bank rCotati
Magatelli Ben T (Virginia J) mgr Sawyer's News Agcy h460 Ridgeway Av
Magee Don B (Judy A) h3206d Moorland Av
" Donald atndt Bill Rose Enco Serv r3206 Moreland Av
" Geo H (Beverly) distr Press Democrat Publ h522 Leo Dr
" Stidney D (Marie A) retd h1156 Corby Av
" Terence (Carol) slsmn Sears h564 Arrowood Dr

MAGEE
" Willis (Betty) whsemn Mare Island Navy Ship Yard h751 Pine St
Magel Clarence A (Nellie M) retd h2832 Papago Ct Apt 2
Magengo Peter B farm wkr r1044 Leddy Av
Mager D (Marianne) (Four Wheel Brake) r4899 Wagon Wheel Rd
" Edith A Mrs bkpr Chuck's Brake & Wheel Serv h828a Sonoma Av
" Max (Marie) trucker h1423 Baird Rd
Magers Donald H (Phyllis E) driver Greyhound h1908 Little John La
" Donald R (Christine R) mgr trainee National Cash Register h1681a Beachwood Dr
" Gerald L (Valentina) formn Stevenson Equip h516 Avalon Av
" Geraldine E studt r516 Avalon Av
" Michl D (Sherlie A) ctr Santa Rosa Shoe Fcty h2854 S Dutton Av
" Val Mrs legal sec Hotle & Mc Connell r516 Avaton Av
Magge Janice clk National Fabrics rFulton
Maggetti C B retd r1367 Page Ct
Maggi Dominic wldr Rietz Mfg rFulton
Maggini Albert pres Santa Rosa Jr College Bd Of Trustees rSonoma
" Albert A res v-pres Mitchum Jones & Templeton Inc r1110 Loma Vista Dr
" Alf F (Kathleen M) lwyr 310 Est h3690 Green Hill Dr
Maggio R h534 Steele La
Maggiora Constantino (Charlotte) retd h510 Brown St
" Onorina (Wid Antonio) h621 Oak St
" Robt A (Patricia) business mgr Santa Rosa Jr College h4819 Sullivan Way
Maghetti Geo A h4980 Badger Rd
Magic House Of Beauty (Mrs Dorothy A Caiazzo & Emily Pussich) 3305 Santa Rosa Av
Magill Mabel E (Wid Harry E) clk Mac Farlane's h801 Monroe St
Magly Bliss M (Phyllis M) mgr College Phillips 66 h538 Emerald Park Ct
Magnani Angie Mrs recpt Jenkel Davidson r3923 Hoen Av
Magner Geo F hRear 2107 Montgomery Dr
Magness Wm D (Virginia) emp C D Battery h1017 Corby Av
Magneto Electric Service (Charles Cassina) 559 Sebastopol Rd
Magnette Lawrence C r653 Oak St
Magnetti Anthony L (Marjorie A) pntr contr 3025 Linwood Av h3025 Linwood Av
" Linda (Wid Wm) retd h700 Davis St
Magnin Joseph Co Inc Mrs Beatrice Lindstrom clothing store 290 Coddingtown Shop Ctr
Magnuson Edw S (Cathy S) title searcher North Coast Title h2348 Nordyke Av
" Esther F Mrs retd r51 Coronado Cir
" James hRear 1840 Mendocino Av
" Maynard G cook Shakey's Pizza Parlor h1200 Humboldt St
" Raymond F Rev (F Marie) pastor Christ Church Meth h51 Coronado Cir
Magnussen Lucille A (Wid Castro) h5253 Carriage La
" Ralph F (Ann L) pilot Pan Am h2246 Vallejo St
Magor Eliz R Mrs h1551 Pacific Av Apt 20

Edith and Robert Henry
Owners
All Major Credit Cards Accepted
VALIDATED PARKING
525 5th Street Call 546-2600 Santa Rosa

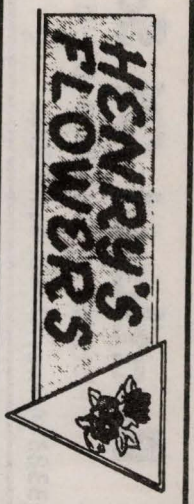

BOB PRICE'S
Automatic Transmissions
Phone 542-0303
Repairs With Know How
Santa Rosa Hydra-Matic Service
104 College Avenue Santa Rosa

Boatland Of Santa Rosa
FISHING • SKIING • CRUISING • PLEASURE
3383 Airway Drive, Santa Rosa
Phone 542-1210

COLLEGE VIEW NURSERY SCHOOLS
2427 Professional Drive, County Administration Center, Santa Rosa
PHONE 545-6400
399 College View Drive Near Shopping Center, Rohnert Park
PHONE 795-7816

Magowan Charles E (Jacqueline) pres Northern Mtge r1528 Kjell Ct
" Dean D (Jean) h2534 Bethards Dr
" G Stanley (Lois L) civil eng State Of Calif h2145 Yucca St
" James E (Nancy I) emp Star Roofing h4033 Phoenix Av
" Lois clk Lewis r2145 Yucca
" Wm R (Inez) retd h1466 Hearn Av
Magri Rose R Mrs (Modern Beauty Salon) h2111 Orchard St
Magrini Ancil J v-pres Exchange Bank h436 Lincoln St
" Marie (Wid Pietro) retd h120 10th St
" Paula studt r436 Lincoln St
" Peter A (Judy A) slsmn Zumwalt Chrysler-Ply h1718 Calaveras Dr
Maguire James P (Jane) personnel dir County Civil Serv Comn r3955 Coffey La
" Patricia J waitress h611c Beaver St
" Viola E (Wid Charles A) dep County Sheriff h1 Wayside Dr
Mahaffey Robt J studt r3535 Princeton Dr
" Robert L (Mary A) h3535 Princeton Dr
Mahan Emmett R (Evelyn R) (Larkfield TV Service) h58 Sussex Dr
" Evelyn R Mrs (Larkfield TV Service) r58 Sussex Dr
" Lincoln F Hon (Edna F) judge County Superior Court Dept No 1 h3251 Montecito Av
Mahaney Lorraine (Wid Codell) h1119 Orchard St
Mahannah Flossie Mrs h464 Sahara St
Mahar Robt A (Barbara) (The Boondocker) h1635 Manzanita Av
Maher Debbie r2793 Victoria Dr
Maheras Nanette tel opr Pac Tel h716 Humboldt St Apt 4
Mahily Albert archt Steele & Van Dyk & Assocs r1200 Edwards Av
Mahl Bernhard (Friedl) (German Motors) h1573 Manzanita Av
" Friedl Mrs (German Motors) r1573 Manzanita
Mahlum Arnold L (Janet L) h1521 Lynn Ct
Mahoney Danl E (Jane) retd h1130 Humboldt St
" Edmund T elec Mint (San Francisco) h426 Link La
" John R (Dorothy E) orderly Memorial Hosp h2715 Sebastopol Rd
" Sam M (Verna M) retd h15 Glengreen Cir
Mahvey Ted A h4004 Madera Av
Mahy Judy studt r1821 Salem Av Apt 27
Maiden Madiline nurse r1140 4th St Apt 136
Maidre Paul (Siiri) drftsmn Fluor Products h504 Beaver St
Maier Harriet (Wid Charles) h15 Valleygreen St
" Jack appraiser County Assessor rPetaluma
Maiers Margt E Mrs agt Allstate Ins r2255 Sycamore Dr
Maietta Francis J (Clair H) right of way agt City Of Santa Rosa h1967 Dowling Ct
" Linda r1967 Dowling Ct
" Patricia r1967 Dowling Ct
Maigret Vincent R (Marilyn) computing tech Genl Services h4840 Marshall Dr
Mailer Building 631 4th St
Mailer-Frey Hardware Co J Clark Mailer Pres James J Novelle V-Pres Mrs Adele G Boyrie Sec-Treas 631 4th St
" J Clark (Esther B) pres Mailer- Frey Hardware Co h820 Beaver St
Main Berla B clk Cal State Auto Assn r534 Mountain View Av
" Dorothy retd h524 Benton St
" James B (Berla F) lab Lucky Lager h534 Mountain View Av
Maine Leonard L (Christine) emp Roy Mitchell & Associates h2537 Tamarisk Dr
Mainert Carl (Emily) carp h2335 Moonlight Way
Mainwaring Charles E (May) registered rep Mason Bros h428 Deerfield Cir
" James (Gayle) tchr Santa Rosa High Sch h4228 Wallace Rd
Maiorka John (Eva) capt City Fire Sta No 6 h924 Santa Ana Dr
Mairs Melody r637 Cordelia Dr
" Ray M (Helen M) assoc Properties Unlimited Realtor h637 Cordelia Dr
Maisac Geo (Alice) business & eng consultant h1268 Martha Way
Maitland Harriet C Mrs retd h3455 Santa Rosa Av Sp 25
Maitz Helen G (Wid Edward) h1703 Slater St
Majcherek Frank G (Florence J) (Mayette Drive In Cleaners) h604 Cherrywood Dr
" Mary slswn Emporium h5131 Gold Lake Dr
Majeros Edw M (Kath) mech Cole Ford Serv h434 Earle St
Majestic Hotel (Hans C Jorgensen) 428½ 4th St
Majid Ehtesham design eng Browkaw & Murakami r2107 Siesta La
Major Dennis USN r1130 Butler Av
" Ed studt r4700 Stonehedge Dr
" Harold D (Mary) opr eng Crown Development h1130 Butler Av
" Muffler Service (Harry V Menke) repr 437 A Street
" Ruth (Wid Edw) clk The Emporium h4700 Stonehedge Dr
Makay Ray (Judy) h843 Aston Av
Makelim Hazel G (Wid Howard G) h2921 Montgomery Dr
Makemson Merlin R (Wilma P) rep Santa Rosa Fire Nozzle h1214 Baird Rd
" Wilma P clk sten County Dept Of Pub Health r1214 Baird Rd
Maki Arnold E (Sylvia I) h3455 Santa Rosa Av Sp 63
" Fannie M (Wid Andrew) retd h828 Dexter St

Public Utility Services





DEAN WITTER & CO., Incorporated
STOCKS—INVESTMENT SECURITIES—BONDS
Member of New York Stock Exchange, Pacific Coast Stock Exchange
733 FOURTH STREET SANTA ROSA PHONE 546-2655



NILES BUICK—OPEL

OUR 33rd YEAR

SEE PAGE 3 BUYERS' GUIDE



965 Santa Rosa Avenue, Santa Rosa Phone 545-6611 CHARLES E. NILES

MAKI
" Steven (Christine) studt h849 Benton St
Malandra Al h507 A Street Apt 4
" Albie h616 Cherry St Apt 1
" Alf retd r1401 Wright St
Malaspina Charles (Caroline) rancher h1385 Ridley Av
" Henry J carp Santa Rosa Constn r1385 W College Av
" Joseph C h1385 W College Av
Malchow Bruno F (Jane) coordinator Santa Rosa City Sch h2110 Northwood Dr
Malcolm F h133 Coronado Cir
" Mack M (Jane W) dept mgr K- Mart h1566 Shay Av
" Sheldon r112 Neale Dr
Malcom C h1765 Meda Av
Malde Agnes (Wid Peter) h1450 Burbank Av
" Alf (Borgny) acct San Francisco h804 Leo Dr
" P Arnold (Ruby) clk Scouel & Son h1422 Burbank Av
Malespina Guido C (Ruby) whsemn Bessone Sup r1211 Poplar
Maley Julia retd r1840 Ridley Av
Malik Charles (Gunda) h35 Wayside Dr
" Esther Mrs bkpr Tuttle's Doyle Park Pharm r1030 Gloria Dr
" Irwin C (Esther) bodymn Zumwalt Plymouth Center h1030 Gloria Dr
" Merle C emp United Auto Center r1030 Gloria Dr
Malina Wm R (Caroll) fabricator Healdsburg h2061 Marlow Rd
Maling Mary h924 Clark St
Malisch Cecilia M Mrs (Monte Verde Rest Home) r5570 Monte Verde Dr
" Vernon L (Cecilia M) (Monte Verde Rest Home) h5570 Monte Verde Dr
Malk Max (Miriam) retd h2204 Siesta La
Malkovich Natalie Mrs tchr Montgomery High Sch h2334 Greenbriar Way
Mallatt Dan L (Evelyn K) emp City Water Dept h405 Delores La
Mallesch Vern (Celia) h3731 Sonoma Av Apt 4
Mallet Robt h2128 East Haven Dr
Mallinson Joseph W (Louise R) purser M S T S Pac h891a 2d St
Mallmann Carole Mrs ofc sec James A Mc Fadden h3725 Sonoma Av Apt 2
Malloch Frank R (Elna D) h1936 Eleanor Av
" Kathryn O Mrs ofc sec Reading Ins Agcy rSebastopol
Mallon Rhoda x-ray tech Gerald F Sauer r4315 Deer Trail Rd
Mallory Don Jr (Linda) glazier P J's Glass h1120 Carr Av
" Eldon (Mallory Barber Shop) h285 Santa Rosa Av
" Gary whsemn Purity Chem Products r1130 Slater St
" Gary (Jackie) h1544 Hilliard Ct
" Gyda (Wid Geo) nurse General Hosp h3138 Wilder Rd

MALLORY
" Joel E (Violet H) retd h3460 Montgomery Dr
" Kirby Q (Maryedith) supt Speed Space h749 Humboldt St
" Mike h145 Mark West Springs Rd
" Ray driver Willig Frt Lines rPetaluma
" Richd (Libby) h1018 Santa Ana Dr
" Wallace (Helen) emp Western Elec h520 Jack London Dr
Mallory's Barber Shop (Eldon Mallory) 825 Santa Rosa Av
Mallow Elaine (Wid Delmont) retd h1175 Mc Connell Av
Malloy Alma J (Wid Thos) retd r6037 Sonoma Hwy
Malm Anna K Mrs retd h529 Macklyn Av
" Fireplaces Inc Kenneth G Malm Pres G D Crownover V-Pres G E Baughman Sec & Treas 368 Yolanda Av
" Hugh T (Barbara) carrier PO h1140 Cornell Dr
" Kenneth G (Regina) pres Malm Metal Products Inc h2345 Brush Creek Rd
" Margt food serv wkr Sonoma Community Hosp r3301 Sonoma Av
" Marilyn ofc sec Sonoma Community Hosp r3301 Sonoma Av
" Mary Mrs retd h2943 Magowan Dr
" Metal Products Inc Kenneth G Malm Pres Wilbur C Gordon V-Pres Glen D Crownover Sec-Treas sht mtl wkrs 2640 Santa Rosa Av
" Robt K v-pres US Real Est Corp h1300 Spencer Av
" Sharon hygenist Robt S Tuttle h436 Klute St Apt 11
" Shirley O (Margt) slsmn American Natl Ins h3301 Sonoma Av
Malmgren Wanda recpt Dr Wm J Dunn r923 Saracen Rd
Malmo Ruth E r3929 Princeton Dr
Malone Alfred G (Katie) retd h151 Blue Jay Way
" Henry dept mgr Sherwin-Williams Co rCamp Meaker
" Irene Mrs h107 North Star Dr
" John E retd h1511 Range Av Apt 4
" Lavern C (Norma E) (Malone's Hardware) h1949 Albany Dr
" Patricia A studt r1949 Albany Dr
" Robt E (Virginia L) (M & K Tool & Equipment Co) h534 Richmond Dr
Malone's Hardware (Lavern C Malone) whol 626 Wilson St
Maloney James (Phyllis) (Maloney Larson Insurance) r529 Lombard St
" Larson Insurance (James Maloney) 1201 Guerneville Rd
" Mara studt r1933 Creekside Rd
" Michl D asst mgr Safeway h630 Sunny Manor Way
" Phyllis Mrs emp Maloney Larson Ins r529 Lombard St
" Robt E (Mara) consultant h1933 Creekside Rd
Malony James (Loretta) h32 Cardinal Way

SONOMA MORTGAGE COMPANY
A DIVISION OF WELLS FARGO BANK
1701 FOURTH STREET, SANTA ROSA, CALIFORNIA 95404
PHONE 546-3310

HARALSON CONTRACTORS
Additions - Alterations - Remodeling
1100 Edwards Avenue, Santa Rosa Phones 544-2489 or 545-8274

HENDERSON'S
MEN'S CLOTHING
TUXEDO RENTALS
BANKAMERICARD AND MASTER CHARGE
517 4th Street, Santa Rosa
Phone 542-3028

THOMPSON CLEANERS
BETTY and JESS EZELLE
PHONE 545-4172
4040 MONTGOMERY DRIVE
SANTA ROSA

SANTA ROSA SAVINGS AND LOAN ASSOCIATION
HOME LOANS—INSURED SAVINGS
HEAD OFFICE: 835 4th STREET, SANTA ROSA PHONE 545-2525
BRANCHES: 501 BROADWAY, SONOMA PHONE 996-1081
325 MAIN STREET, LAKEPORT PHONE 263-5401
999 GRANT AVENUE, NOVATO PHONE 892-3401

Maloof Eva R (Wid John) h109 W 8th St
" Milton J (Leona E) retd h4376 Montgomery Dr
" Milton J Jr (Paula) electn Mare Island h4400 Montgomery Dr
Maloon Yvonne clk Bank Of America rPetaluma
Malork Edwin F (Geraldine E) slsmn Mellott Shoe Co r6431 Bridgewood Dr
" Jerry asst cash Bank Of Am
Malott Earl M (Leanor C) retd h1266 Parsons Dr
Malpe Helen M Mrs slswn Wikiup Properties r330 Wikiup Dr
Malphurs Roger E (Caroline S) laby tech h4534 Rinconada Dr
Malte Donald J (Anne) broker Dean Witter & Co r1148 Shadyoak Pl
Malten James H h828 Wheeler St
Malugani Alvin (Jeanne) emp Greyhound h214 Connelly La
" Alvin F (Marion) driver Greyhound Bus h4189 Concord Av
" Anthony retd h819 Aston Av
" Bert h2289 Francisco Av
" Joseph C (Anita M) retd h822 Aston Av
" Marion S r4189 Concord Av
Malvino Eug (Julia C) (Malvino Pntg Co) h3555 4th St
" Gene J (Joan M) pntr contr 5916 Yerba Buena Rd h5916 Yerba Buena Rd

MALVINO PAINT & WALL COVERINGS (Gene J Malvino), Paints, Varnishes, Enamel For Every Painting Need, Wallpaper, Art Supplies, Professional Design And Color Consultant, Bank-Americard-Master/Charge, 1420 Mendocino Av, Tel 542-3565

" Painting Co (Gene J & Eug Malvino) 1420 Mendocino Av
Malzahn D R h6131 Montecito Blvd Apt 3
Management Services (Edw L Mollin) business management 825c College Av
Mancebo Geo C (Irene J) retd h2209 Sonoma Av
Manchester Stanley J (Patricia) fiscal ofcr Sonoma Community Hosp h2324 Eastwood Dr
Mancini Geo L (Bice) asst v-pres-mgr San Francisco Federal Sav & Loan h1520 Vallejo St
" Isabel I (Wid Silvio J) slswn Thrifty Drug h316 Ridgeway Av
" Ken (Dorothy) (The Wig Room) h4315 Deer Trail Rd
" Paul (Marguerite) ranch wkr h3383 Petaluma Hill Rd
" Reno h409 Hewitt St
Mancusco Penny A Mrs clk Village Hobby Shop r2635 Tachevah Dr
Mancuso Angelo V (Donna E) emp Kvalheim Mach h1119 Cornell Dr
" Dominic A (Penny A) pres Santa Rosa Products Inc h2635 Tachevah Dr
Manderfeld Robt H (Dorothy J) slsmn Sexton Food h930 Slater St
Manecis Lucy M Mrs slswn Chester's Jwlrs h328 South A St Apt 2
Manetta Angela retd h215 Decker St
Maney Robt (Robert Maney & Associates)

MANEY ROBERT & ASSOCIATES
ROBERT MANEY, OWNER
RUSSELL C ASHBURN, AGENT
LIFE INSURANCE
CROCKER CITIZENS NATIONAL BANK BLDG, SUITE 260
50 SANTA ROSA AV
TELEPHONE 544-1515

Manfredi Mario (Nora) meat ctr Fircrest Mkt h141 Pear La
Mangiantini Ezio (Julia) contr h1530 Boston Ct Apt 2
Mangum Lendon R (Kath E) paper hanger h2960 Spring Creek Dr
" Norman (Christine) paper hanger h3925 Hoen Av
Mangun Kay Mrs opr Mickey's Beauty Salon r2916 Spring Creek Dr
Manion James C (Odie) lab h1507 Dutton Av
" Junior H dept store mgr h1130 4th St Apt 314
" Ray orderly Acacia Manor Rest Home h1515 Dutton Av
Manis Donald (Thelma) lab h5488 Sonoma Hwy
" Thelma Mrs nurse Warrack Med Center Hosp r6030 Sonoma Hwy
Maniscalco Frank (Edna) h2089 Guerneville Rd
Manker F Leslie (Helen M) judge County Superior County Dept No 2 h333 Greenfield Cir
Manley See Also Manly
" Forrest E (Renne) retd h465 El Capitan Way
Manly Wm K (Lorraine J) pres Foreign Automotive Inc h3650 Wallace Rd
Mann Anna L (Wid Arth) retd h918 Mc Connell Av
" Dorothy M r444 Benjamins Rd
" Edwin S (Julie I) estimator Morton Smith Elec h4235 Montecito Av
" Gary B h1570 North St Apt 15
" Gary B asst mgr Pacific Finance r2430 Murdock Dr
" Gary E (Janell) planner County Planning Comn r4650 Montecito Av
" Graham B (Mildred E) v pres Tomasco Drug Co Inc h2430 Murdock Dr
" Joan M nurses aide County Hosp h847 Aston Av
" Julia S (Wid Oscar) domestic wkr h1474 North St
" Michl retd r1023 4th St
" Michl A (Sandra K) emp P G & E h720 Dutton Av Apt 4
" Minnie Y retd r933 Edwards Av Apt 4
" R O (Gladys M) mgr Pemelier Apts h825 Wheeler St Apt 103
" Richd O (Gladys M) rancher h2087 Bennett Valley Rd
" Robt E (Pat A) clk h1471 Rose Av
" Robt G (Charlotte) whsemn Brunswick Drug h402 Umland Dr
" Scott M plant wkr Randal Nutritional Products r5315 Sebastopal Rd
" Virginia M (Wid Fredk H) ofc sec Redwood Empire Title h444 Benjamins Rd
" Wm h2735 Tachevah Dr Apt 11
Manne T K emp Idaco Lbr h725d Mendocino Av
Manners Steven h101 Colgan Av Sp 10

YEAGER'S
CARRIAGE HOUSE
2503 CLEVELAND AVENUE, SANTA ROSA

PHONE (707) 544-1776

CARNIGLIA INSURANCE AGENCY
ESTABLISHED 1930
Insurance—Appraisals—Property Management
461 College Avenue, Santa Rosa
Phone 546-0630

CABLEVision
"Better Television By Cable"
Phone (707) 544-7337
1045 College Avenue, P.O. Box 1150
Santa Rosa 95402

Mannewieler Steve eng aide County Water Agcy rPetaluma
Mannie Mervin E (Margt E) counselor Aid Assn For Lutherans h1560 Sonoma Av
Manning Ben (Edna) retd h6613 Fairfield Dr
" Cammie h2698 Santa Rosa Av
" Eliz Mrs (Manning Paint & Wallpaper) r3633 Arizona Dr
" John slsmn Ray Cavagnaro Inc
" John L (Eliz L) (Manning Paint & Wallpaper) h3633 Arizona Dr
" Lynda E studt r3633 Arizona Dr
" Mary J emp Memorial Hosp h3621 Airway Dr
" Mary J Mrs dietn Memorial Hosp h3410 Coffey La
" Paint And Wallpaper (John L & Eliz Manning) 2400 Montgomery Dr
" Wayne D (Joyce) (Wayne's Richfield Serv) h1011 Summerfield Rd
Mannings John H h1113 Grand Av
" Roberta Mrs h925 Milton St
Mannion Danl P h311c South E St
" Lawrence (Helen) (Glenmanion Court Apartments) h311 South E St
" Steve r1527 Range Av Apt 1
Mannix Michl C (Gretchen R) jan Am Bldg Mtce h643 Wright St
" Ruth W (Wid Wm F) h547 Flower Av
Mannle Carl J Jr (Esther A) tchr Matanzas Sch h2923 Claremont Dr
" Michl USAF r2923 Claremont Dr
Mannley Mike h900 San Clemente Dr
Manoni Paul (Linda) farmer h500 Russell Av Apt 9
Manor House The (Mary E Glover) rest home 2710 Stony Point Rd
Manos Nick J (La Verne) sls rep Liggett & Myers h2547 Tachevah Dr
Manry's Consensus Cafe (Wm And Mrs Eliz Hunt) 501 5th St
Mansfield Howard A (Louise) retd h720 W College Av
" Theo F (Alda) emp City St Dept h1248 Gloria Dr
Mansion Apartments 423 B Street
Mansoor Alf (Blanche E) mgr Eureka Federal Savings & Loan Assn h1979 Dowling Ct
Mantz Roger E (Sandra J) mgr Electrolux h5619 Sonoma Hwy
Manuel Donald studt h2852 Iroquois St Apt 2
Manuel's Coiffures (Manuel Rodriguez) 4910b Sonoma Hwy
Manwell Hugh (Eliz C) retd h3441 Dartmouth Dr
Manzano Raymond F (Darlene) slsmn Homestead Bakery h1612 Edgewood La
Manzi John (Pearl) ice puller Santa Rosa Ice & Cold Stge h649 Ashbury Av
" Michl r649 Ashbury Av
Manzo Amelia Mrs h198 W Barham Av
Mapes J h2727 Tachevah Dr Apt 21
" Judy h1333 Steele La Apt 221
" Richd B (Judy L) optn Optical Coating Labys h1319 Harwood St
" Virginia dance tchr h438 Lucas Cir
Maple Carl E (Joyce M) formn carp h1516 Heather Dr

MAPLE REALTY (Robert C Maple) Real Estate, Multiple Listing, Lots Homes, Income Property, Farms 1396 Santa Rosa Av, Tel 542-2582

MAPLE
" Robt C (Alice) (Maple Realty) h5567 Sonoma Hwy
Mapper James W (Cassie M) counselor Santa Rosa Jr College h611 Jack London Dr
Mappus Barbara studt r1821 Salem Av Apt 29
Mar Con Apartments Mrs Nina Noonan Mgr 433 Sonoma Av
Maralie Convalescent Hospital (Mrs Natalie M Barsotti) nursing home 2080 Guerneville Rd
Maran Joe dept mgr Ward's r1880 Mendocino Av
Marble Douglas (Marta) (Marta's Poodles) h4957 Charmain Dr
" Marta (Marta's Poodles) r4947 Charmain Dr
Marcatos Frank A (Elsa A) retd h2808 Midway Dr
Marcellino Vincent (Celia) slsmn Baker & Hamilton h530 Corlano Av
March Ben retd r2149 Hearn Av
" Earl A (Mariane) retd h3033 Claremont Dr
" Richd (Jan) production asst New York Life Ins r104 Rocca Dr (P)
Marchak John (Ann) h708 Washington St
" John M (Donna) USAF h321 Decker St
" Marcia asst credit mgr Sears r708 Washington St
Marchant Donald C (Barbara F) v-pres-sls mgr Petroleum Engineering h2218 Santa Fe Dr
" Donald C Jr carp Holiday Mobile Homes r2218 Santa Fe Dr
Marchbank Dorothy studt r2669 Petaluma Hill Rd
" James studt r2669 Petaluma Hill Rd
Marchbanks Ollie (Dollie) h2669 Petaluma Hill Rd
Marchello Paul (Rose) retd h3562 Stony Point Rd
Marcher H P (Helga) retd h7045 Fairfield Dr
Marcheschi Angelo (Pamela) constn wkr h3370 Moorland Av
Marchetti Joe retd h278 Barham Av
" John L (Ernestine B) boys phys educ asst Montgomery High Sch h1205 Stewart St
" John L Jr studt r1205 Stewart St
" Nicodemo (Georgia M) retd h140 W 6th St
" Susie C kitchen hlpr Sonoma Community Hosp r2340 Laguna Rd
Marcill Viola h830 4th St Apt 3
" Violet h820 4th St Apt 3
Marcks Forrest D slsmn Golden Grain Macaroni r1451 Ditty Av
" Leslie H (Neometta) retd h1451 Ditty Av
Marco Ronald J (Sonja) clk PO h522 Pinewood Dr
" Supply Co (Thos Costello) restr sup 1110 Petaluma Hill Rd
Marcott Wm F (Marion M) tchr Montgomery High Sch h3665 Green Hill Dr
Marcotte Rose h109 Padre Ct
Marcoux Cecile r3317 Sebastopol Rd
Marcucci Ernest L mech Niles Buick h2706 Hardie's La
" Ernest L Jr USN r2706 Hardie's La

SANTA ROSA FURNITURE CO.
Where Good Furniture Is Not Expensive
4th and A Streets, Santa Rosa Phone 545-1901
Serta MATTRESS and BOX SPRINGS
LOOK FOR THE BILTWELL LABEL

GEORGE L. RICHARD-Realtor
Homes—Farms—Ranches—Income Property Management
"MULTIPLE LISTINGS"
2794 4th Street, Santa Rosa Phone 542-3207

FINE CLOTHING FOR MEN AND BOYS
Since 1882
PHONE 542-8500
FOURTH AND D STREETS "YEARS OF FRIENDLY SERVICE"

MARCUCCI
" Frank G (Virginia) servmn Monroe & Co h815 Louisa Dr
" Michl W (Melodee A) emp C & D Battery h1874 West Av
" Peter P (Fiorina M) bartender Lena's h1271 Glenn St
" Philip R mtcemn County Rd Comnr r2292 Laguna Rd
" Richd L r2706 Hardie's La
Marcus Harry (Mildred) h933 Edwards Av Apt 42
" Harry r933 Edwards Av Apt 42
" Kenneth K (Marcelle F) tchr Sonoma State College h1132 Hexem Av
" Richd (Polynesian Hse) rNavato
" Wm (Mariam) retd h1705 Slater St
Marcusse B mgr Matanzas Apartments h2701 Tachevah Dr Apt B
Marcussen G Jon tech County Rd Comnr r625 King St
" Jan (Lynne) h641 Avalon Av
Marducci Robt L Jr USA r1016 Humboldt St
Mareci Salvatore (Sue E) roofer h710 Camellia Ct
Marf John (John & Urban Marf Bookkeeping Service)
" John & Urban bookkeeping service 2765 4th St
" Urban (John & Urban Marf Bookkeeping Service)
Marga's Corset Shop (Mrs Marjorie E Galer) 632 4th St
Marganstern Cornalia A r3052 Coffey La
Marhall Fred J (Lauretta E) emp Yaeger & Kirk h1265 Valerie Way
Marich Susan Mrs tech Sonoma State Hosp h915 Mendocino Av Apt 23
Mariconi Joseph (Faustina) retd h119 Pierson St
Maridon A J (Eliz A) carp Page Constn h4190 Concord Av
Marigo Mario J (Jannette) retd h2146 Linwood Av
Marikawa Harlene Mrs recpt Wm J Rudee r1045 Irwin La
Marin Products (David And Mrs Mabel Von Cram) pest control mfg & whol 4041 Sebastopol Rd
Marinaro Alfonso (Nina) (Alfonso Marinaro Custom Tailors) h1626 4th St
" Alfonso Custom Tailor (Alfonso Marinaro) 1626 4th St
" Nina Mrs ofc sec Sonoma County Community Blood Bank r1626 4th
Marincie Ronald (Priscilla) (Beauty Time Hair Styles) h1005 Jack London Dr
Marine Repair Service (Roy Snyder) 3383 Airway Dr
" Service Center (Louis T Carson) 300 W Robles Av
Marines Manuel (Delores) h1051 Emerald Ct
Marinkovich John h1229 Pacific Av Apt 10
Marino Frank A (Claudette) h1230 Caribou Ct
" John A (Josephine A) retd h4975 Sonoma Hwy
" Joseph P (Merrilee J) firefighter Rincon Valley Fire Dept h4946 Marshall Dr
Mariola Charles E jan Montgomery High Sch r1028 Rutledge Av
" Kathleen studt r1028 Rutledge Av
Marion James (Sue) h65 Coronado Cir

MARION
" Virginia K Mrs tech Elridge State Hosp h759 Mendocino Av Apt 4
Marionette's Poodle Clipping Service (Mrs Marion D Springett) 964 Kenmore La
Marioni Geo h4028 Santa Rosa Av Apt 3
Maritano Maria (Wid Maurice) r2319 Eastwood Dr
Maritzen Lyle C (Jean) slsmn T J Nelson And Assocs h5969 Yerba Buena Rd
" Robin A studt r5969 Yerba Buena Rd
" Susan J Mrs nurse Warrack Med Center r5969 Yerba Buena Rd
Mark Derril R (Shirley M) circulation dist mgr Press Democrat Publ h1162 San Domingo Dr
" Floyd h6221 Montecito Blvd Apt 15
" Herbert (Janice) retd h5499 Newanga Av
" James D retd h2365 Manzanita Av
" Wallace Y (Betty R) emp County h3607 Oregon Dr
" West Realty (Ronald R Hindley) 4898 N Redwood Hwy
" West Realty (Br) (Ronald R Hindley) 408 College Av
" West Union School Bruce A Rafn Prin 5187 N Redwood Hwy
Markarian Dennis R (Lonna K) emp PG&E h1547 Bruce Ct
Market Charles E (Sharon R) emp Sonoma Eng Research h1507 Manzanita Av
" Frank B (Judith M) distr Bestline Products h726 Wheeler St
" Wholesale Grocery Co Carl R Goslovich V-Pres whol gro 3215 Coffey La
Markham Charles mgr Kress Luncheonette
Markle Ethel E (Wid W J) retd h121 Eton Ct
" S h1570 North St Apt 29
Markley Charles W (Dora K) retd h6926 Oakmont Dr
" Dorothy E (Wid Howard F) nurse Memorial Hosp h924 Georgia St
" Richd D studt r924 Georgia St
Markov Stephen (Loretta) cement fnshr Atkinson h354 E Robles Av
Markovich John (Mary) retd h2225 Midway Dr
Marks Beverly Mrs h3521 Idaho Dr
" Bob rt slsmn Langendorf Bakeries
" Don (Adra A) v-prin Healdsburg High Sch h358 Wikiup Dr
" Linda L studt r3521 Idaho Dr
" Tony h5343 Diane Way
" Wm (Mary) (Sonoma County Rug & Furn Clns) rForestville
Markusen John M (Patricia L) genl sls Petaluma Co-Op Creamery h1043 Stevenson St
Marlar Walter J (Madeline) atndt Brownie's Mohawk Serv r104 11th St
Marlatt Allie (Mary A) retd h905 King St
" Edw A (Doris V) mech h408 Sahara St
" Lanny (Linda) slsmn Lang's Drug h817 Spencer Av
Marlette Rose clk Grant's r520 Franquette
" Vincent I (Rose) (Vincent's Barber Shop) h520 Franquette Av
Marmor Maxine Mrs h4611 Bridle Trail
Marney Donald H (Lillian) mtcemn State Div Of Hwys Landscaping Mtce Sta rGraton
Marocco Robt O (Alva A) v-pres Corniglia Wilkey & Marocco Ins h2209 Seminole Ct

THE BANK OF CALIFORNIA
NATIONAL ASSOCIATION

Maroney Joseph P (Frances M) retd h1200 Dutton Av
Maroni Barry studt r176 Alderbrook Dr
" Harry studt r176 Alderbrook Dr
" John P retd h3143 Primrose Av
" Lawrence R asst ofc mgr National Controls Inc
" Norman L (Dorothy E) (440 Club) h176 Alderbrook Dr
Marple Jean h217 Benton St
Marque A W (Anne) ins broker h210 Mountain View Av
Marques Anthony D asst mgr Wells Fargo Bank r5343 Dianne Way
" Belva Mrs bkpr Dahnken Of Santa Rosa r4829 Marshall Dr
" Louis P (Bessie L) h3418 Idaho Dr
Marquez Barbara h3900 Montgomery Dr Apt 27
" Gracie emp K-Mart r1860 Shelley Dr
" Phillip A (Lesta) mgr Pacific Dental Laby h763 Nebraska Dr
Marquis Cheri Mrs h3610 Holland Dr
" Cherie studt r4829 Marshall Dr
" James H (Helen H) civ eng h1673 Ridmar Av
" Lester J (Belva L) pres Acme Auto Wreckers h4829 Marshall Dr
" Michl J v-pres Acme Auto Parts Co h1220 Moss Rock Ct
" Rudoulf D (Genie) emp Bishop Ford h1143 Fresno Av
" Toini ofc sec Tombetta Ellingson Ins Agcy r3610 Holland Dr
Marr Barney (Dottie) dept mgr Sears h2240 Mission Blvd
" Nadina retd h1700 Beaver St
Marreli John civ eng County Soils Testing Laboratory
Marrett Robt slsmn h1134 4th St Apt 323
" Robt M h632 Cordelia Dr
Marrida Mary h3454 Primrose Av
Marrino Ellias h1589a Sebastopol Rd
Marriott Wm O (Olive A) retd h2519 W College Av
Marron Maude M (Wid Geo H) retd h2334 Lomitas Av
Marrs Kenneth (Bonnie) USA r416 Macklyn Av
Mars Harold W (Erma H) retd h1571 North St
Marschand Vaughn (Lee) h933 Darlyn Way
Marsden Lois h454 Bejay Av
Marsh Frank Jr r343 Boyce St
" Frank D (Marguerite) ranch wkr Triple B Ranch h343 Boyce St
" Joe (Joe Marsh Distributor) rWalnut Creek
" Joe Distributor (Joe Marsh) ceramic tile 950 N Dutton Av
" John H (Vivian G) retd h224 Shortt Rd
" Leon T (Borghild M) h530 Bellevue Av
" Nick (Gladys) emp State Farm Ins h2927 Aloha La
" Ralph E (Mae) retd h968 Darlyn Way
" Ray r1050 Merced Av
" Thos R (Ann E) mtcemn Barlow Co h1050 Merced Av
" Wm H (Dulcie A) retd h520 Deerfield Pl
Marshall Albert J (Virginia) supmn Pac Tel h2513 Tamarisk Dr
" Anna A retd r1430 Monroe St
" Anna M Mrs h821 Brigham Av
" Barbara typ Felciano & Schuyler r4072 Parker Hill Rd

MARSHALL
" Bonnie Lee slsmn Bill Miller Realty r4919 Rincon Av
" Charles H (Marion) equip opr h2050 Stony Point Rd
" Charles T (Barbara) (Charles Marshall & Associates) h4072 Parker Hill Rd
" Christopher (Edith) retd h182 Middle Rincon Rd
" Clifford (Charlotte) (Safeway Scaffold) h429 Pheasant La
" Clive F (Augusta S) retd h227 Jean Dr
" David USA r706 Benjamins Rd
" David C studt r2050 Stony Point Rd
" Dennis J studt r2513 Tamarisk Dr
" Dorothy studt h2050 Mendocino Av Apt 15
" Edw jan Earl's Mkt h1078 S Wright Rd Apt 1
" Eleanor Mrs nurse Dr Andrew E Thuesen h427 Yulupa Av
" Eliz R laby tech Sonoma Community Hosp r3515 Chanate Rd
" Fred J driver Yaeger & Kirk r550b Weber La
" Fred L (Ilda) lab Babson Lbr h514 Hewitt St
" Geo r1747 Shelley Dr
" Gerald emp State Div Forestry rCloverdale
" House The (Mrs Harriett Watson) restr 835 2d St
" Ida (Wid Robt) r921 Del Mar Dr
" Ida Mrs r216 Hewitt St
" Jim (Janet) cook Sonoma Joe's h824 Tupper St
" Jim M (Jean M) clk Safeway h126 Schurman Dr
" John B (Nancy) dist scout exec Boy Scouts Of Am h2605 Pomo Trail
" Ken G r2050 West Av
" Kenneth h4919 Rincon Av
" Kenneth W (Raclyn A) h2440 Humboldt St
" Mary J bkpr Larkfield Pharmacy r126 Schurman Dr
" Melvin (Jean) mech h706 Benjamins Rd
" Michl L (Rae M) shoemkr Santa Rosa Shoe h2225 Humboldt St
" Rich D atndt Jim's Flamingo Shell r2050 Stony Point Rd
" Robt (Merrie A) tchr Spring Creek Sch h3837 Sonoma Hwy
" Stan Insurance (Stanley G Marshall) 446 Montgomery Dr
" Stanley G (Louise) (Stan Marshall Insurance) h657 Cordelia Dr
" Terrell (Carol A) plmb h3574 Moorland Av
" Welma h934c Clark St

MARSHALL'S GROCERY, Glenn And Violet Moughmer Managers, Fine Food And Meats, Friendly Service 3690 Moorland St, Tel 546-2250

Marshman Bob C (Kathy S) emp Kinney Shoes h1148 4th St
" Joan recpt Lakeside Pet Hosp rOccidental
Marsili Dorothy J Mrs reporter Santa Rosa Credit Bur h2801 Sebastopol Rd
" Michl S r2801 Sebastopol Rd
Marsland Lloyd C (Lysle E) retd h740 Brentwood Dr
Marson David (Louisa) retd h122 8th St

MEAD CLARK LUMBER COMPANY, Inc.
THIRD AND WILSON STREET, SANTA ROSA
Your Home Owned Yard
Free Delivery to 50 Miles
PHONE 542-4141

WELTI CHAPEL OF THE ROSES

Santa Rosa's Most Beautiful Funeral Home Serving Every Faith Since 1875

Deputy Coroner

Funeral Director

Ample Off Street Parking

1225 SONOMA AVENUE SANTA ROSA

PHONE 545-0880

INSURED SAVINGS — HOME LOANS

Summit Savings AND LOAN ASSOCIATION

Main Office 90 Santa Rosa Avenue — Phone 546-0544
715 Hahman Drive, Montgomery Village — Phone 546-0544
119 North Main Street, Sebastopol — Phone 823-7411
3300 Jefferson Street, Napa — Phone 255-3310

Marta's Poodles (Marta Marble) pet grooming 128 Calistoga Rd
Marte Teodulo constn wkr h107 Pierson St
Martel Geo H (Helena) meat ctr Ninth St Mkt h1232 Stewart St
Martell Donald M (Jackie) h1619 Edgewood La
" Milton E (Helen K) carp h3440 Yale Dr
Martelle Thos h2513 Bethards Dr
Martens Hans O (Elfrieda) retd h1289 Brush Creek Rd
" Jack driver Mc Phail's Inc rCottati
Martensen Geo (Virginia) tech Optical Coating Laby h1906 San Miguel Rd
Martignoli Cristie Mrs clk Brookwood Pharmacy r1135 Butte Dr
" Dennis H (Christie) mech Lenhardt Garage h1135 Butte Dr
" Joel A USMC r302 Yolanda Av
" Joseph A (Lucille H) mech Hulsman Transport h302 Yolanda Av
" Raymond W (Rose M) atndt Memeo Bros Union Serv Center h3220 Glen Echo Dr
" Ronald J (Carol A) mech Lenhardt's Garage h2048 Dennis La
Martin Albert A (Marie) retd h2313 Hidden Valley Dr
" Alex W (Lydia G) retd h742 Sheridan Dr
" Alice (Wid Oscar N) h535 Alderbrook Dr
" Berenice I (Wid F Willard) laby sec Santa Rosa Memorial Hosp h1060 Bush St
" Bernard (Fay) retd h83 Roundelay La
" Bill tech Fortier's Radio & TV Serv rForestville
" Bruce appraiser County Assessor
" Carol H (Wid Francis E) h4906 Londonberry Dr
" Carolyn h232 Carrington St
" Charles H (Dolores A) driver Community Hosp h387 Baker Av
" Danny L (Barbara) servmn PGE h1258 Kathy Way
" Dave G (Jeanne) rep Endo Laby h98 Sussex Dr
" Del J (Geraldine) bldg contr 2260 Rowe Dr h2260 Rowe Dr
" Dennis slsmn Crown Parts & Mach Wks
" Donald water wks supt County Water Agcy rWindsor
" Donald E (Bertha H) pres Purity Chemical Products Co h3524 Mendocino Av
" Earl H Jr (Nancy) slsmn Martin & Harris h880 Middle Rincon Rd
" Edw E Jr (Viola) emp Fulton Process h941 Cleveland Av
" Edw J (Edna A) retd h516 Biltmore St
" Edw L r112 Brown St
" Elvin S (Florence E) credit mgr Pedersen Furn h820 Howard St
" Francis E (Agnes M) retd h876 Summerfield Rd
" Franklin L (Margt) asst bldg supvr Sonoma Community Hosp r5837 Petaluma Hill Rd
" G h1229 Kodiak Ct
" Gart (Andrea) electn Froniter Elec h924 Middle Rincon Rd
" Geo A h6015 Montecito Blvd Apt 3
" Glen A (Florence M) pruner Joe Parton h3723 Airway Dr
" Hanna h25d 10th St
" Harry A (Shirley M) retd h1 Oakgreen St

MARTIN
" Henry L mtcemn County Rd Comnr rGuerneville
" Ivadean Mrs bkpr Galeazzi Distributing Co rForestville
" James h145 Lincoln St Apt 3
" James C (Priscilla) retd h295 Bucks Rd
" Janet C h1550 Terrace Way Apt 12
" Jay (Joyce) prsr One Hour Martinizing h495 Myrtlewood Dr
" John h2398 Tachevah Dr
" John M (Mary) emp City Of Santa Rosa h1172 Hexem Av
" John T (Eliz S) musician h929 Grand Av
" John T (Mildred) wldr Rietz Mfg rBoyer Hot Springs
" John W (Janis) studt h4954 Medica Rd
" Joseph retd h519 El Centro Way
" Joseph R (Irma E) rep Glidden Paint h3735 Sacramento Av
" Kenneth C (Donna L) (Martin Maintenance) h1255 Phyllis St
" Leonard (Nellie) formn Government Dry Foods h1219 Allison Way
" Leslie A (Jean F) slsmn Kirby Co h2840 Papago Ct
" Lewis H (Helen R) retd h205 Pear La
" Linda Mrs dental asst Andrew J Perry r318½ South A St Apt 6
" Maintenance (Kenneth C Martin) jan serv 1255 Phyllis St
" Manuel S (Blanche R) acct 1200 College Av h947 Middle Rincon Rd
" Mary Mrs clk See's Candies r1172 Hexem
" Mary S retd h1013 Grand Av
" Merle Mrs emp State Farm h319 Benton St
" Michl appr Rietz Mfg r1495 Olivet Rd
" Michl A dept supvr County Social Serv rKenwood
" Patricia S Mrs tech Sonoma Community Hosp h198 Earle St
" Peter (Christine) retd h1320 Yulupa Av Apt 10
" Phyllis J (Wid Clarence P) h1517 Jewell Dr
" R C Jr h6131 Montecito Blvd Apt 5
" Richd A (Marietta) (Fiesta Market) h1123 Summerfield Rd
" Richd C h1333 Steele La Apt 330
" Richd G h917d Cherry St
" Robt (Katie L) groundsmn Sonoma State Hosp h226 Calistoga Rd
" Robt L Jr studt r226 Calistoga Rd
" Robt R (Claire) retd h616 Wheeler St
" Steve ship clk Mayan Imports r1511 Warm Spring Rd
" Vickie counter girl U-Save Clns h720 Dutton Av Apt 29a
" Walter A (Magdalen) retd h417 Hillsdale Dr
" Walter E (Leona J) partsmn Auto Elec & Carburetor h1000 Wild Rose Dr
" Walter W (Rowena B) retd h1016 Spring St
" Wilbur A (Mae) distr Made Rite Sausage h1205 12th St
" Willard R (Harriet H) retd h1802 Manor Dr
" Wm (Lucille) retd h3455 Santa Rosa Av Sp 60
" Wm wldr Rietz Mfg rSebastopol
" Wm P retd h245c Farmers La
Martin's Enco Service (Martin Nunnbry Mgr) gas sta 137 College Av

PEPSI-COLA BOTTLING CO.

BOTTLERS OF

PEPSI-COLA - SQUIRT - HIRES - BIRELEYS - BUBBLE-UP

3029 COFFEY LANE, SANTA ROSA

PHONE 542-7536

"SPURGE" HENDERSON BAIL BONDS
LOW RATES OPEN 24 HOURS FAST SERVICE
408 Santa Rosa Avenue, Santa Rosa Phone 542-7050

Martindale Charles mctemn P G & E h704 Benjamins Rd
Martine Albert retd r2080 Guerneville Rd
Martineau Jacqueline W Mrs tchr Bellevue Sch h3515 Chanate Rd
Martinelli Evo (Bettie J) (Martinelli's Chevron Service) h5611 Monte Verde Dr
" Joseph (Wanda B) mech County Garage h500 W 9th St
" Kent R Rev (Lucille) cabtmkr Christianson & Foster h2221 Pierre Dr
" Lorenzo (Casa Rosa Motel) rOakland
" Ray (Autohaus) r222 Earle St
" Rena M (Wid Louis) h882 2d St
" Robt studt r2221 Pierre Dr
" Robt M (Christine D) studt h1221 Yulupa Av Apt 3
Martinelli's Chevron Service (Evo Martinelli) 4180 Montgomery Dr
Martinen Lawrence (Evangeline K) farm lab h518a Roseland Av
Martinez Benny (Linda) bkpr Sanoma Mtge h1762 Manor Dr
" Dela h457 Bejay Av
" Epifanio (Rosa) emp Christian's Shoe Fcty h2040 Stony Point Rd Apt 2
" Ernest A (Mary A) prof Sonoma State College h4825 School St
" Ernest P (Petra) gdnr h105 Olive St
" Gilbert S (Mary L) emp Santa Rosa Sch Dist h1938 Blue Bell Dr
" Martin retd
" Martin Jr (Leona) merchant marines h1051 Leddy Av
" Nicholas (Marba) h138 Fleming Way
" Nicholas M (Mary G) (Mazatlan Cafe) h632 Brookwood Av
" Nydia dietn Memorial Hosp r536 Humboldt St Apt 2
" Paul mtcemn County Rd Comnr r5596 Fulton Rd
" Ray bndr Northwestern Printing rSebastopol
" Socorro pkr Reif & Brody r632 Brookwood Av
" Wynona A atndt Sonoma Community Hosp r5596 Fulton Rd
Martini Anita Mrs clk Ben Franklin Store r236 W 7th
" Betty C Mrs clk-typ Exchange Bank r414 Mt View Av
" Charles retd r141 El Crystal Dr
" Elma retd r715 College Av
" Gene retd h141 El Crystal Dr
" Ida Mrs retd h715 College Av
" Joseph H (Charmaine M) mfrs rep h3329 Montgomery Dr
" Louis (Jennie) (Martini's Mobile Estates) h2860 Santa Rosa Av
" Melvin (Anita) emp Calloria Mkt r236 W 7th St
" Mildred h1112 Morgan St
" Toni J h560 Dexter St Apt B
Martinique's Wig & Beauty Salon (Mrs Martha M Witt) 700 Coddingtown Shop Ctr
Martinoni Elvezio food serv wkr Sonoma Community Hosp r803 Millbrae Av
" James L (Harriette) retd h1311 Corby Av
" Kathleen clk typ Exchange Bank r5314 Dupont St
Martinovich Christine studt r726 Orchard St
Martinsen Verna B retd h58 Oriole Way
Martinson Jesse nurse h607 Cherry St
" Otto A (Mollie) h124 W 8th St Apt 3
" W A slsmn Don W Beal Agencies rSebastopol
Martinucci Geo E (Vera) (Ranchers Milling Co) r2020 Woodside Dr
" Villa h2020 Woodside Dr
Martorana Frank retd h1146 4th St Apt 152
Marts Charles M (Verna) retd h2907 Brush Creek Rd
Martschinsky Fred L retd h29 Davis St
Martz A H (Blanche W) retd h258 Ricardo Av
Martzall Charles W (Donna L) dentist 3850 Montgomery Dr h1006 St Helena Av
Marvel Sherman W carp Sonoma State Hosp h2714 Midway Dr
Marvin Paul (Pauline) mgr Safeway Stores Inc h1144 Hexem Av
" Reno B (Eileen) rec clk Albert Wright h4657 Sonoma Hwy
Marx Henry P (Viola M) (Marco Stamp Co) h3448 Hoen Av
Marzalf Arlene L h957 Frazier Av
Marzan Ann Mrs clk The Bank Of Cal Natl Assn r4729 Montgomery Dr
" Geo F (Ann) emp P G & E h4729 Montgomery Dr
Masana Charles (Theresa) (C M Motors) rNeotomas Oregon
Maschke Florence H (Wid Geo) h1182 Neale Dr
Mascott Harold L (Mary E) asst eng Memorial Hosp h1007 Baird Rd
Mashall John (Linda S) h4930 Charmain Dr
Mashburn Thos C (Lynda J) undwrtr State Farm Ins h1739 N Dutton Av
Maskowska Weronika M retd h943 Wright St
Masoline Betty A slswn The Fashion r1052 Bush St
Masolini Ann R Mrs alteration wn Badgett's r1052 Bush St
" Robt A (Ann R) carrier PO h1052 Bush St
Mason See Also Masson
" A W h447 South E St Apt 7
" Benj D (Barbara J) emp Emporium h2350 Humboldt St
" Bros Herbert W Mc Guire Res Mgr investments 306 Mendocino Av Rm 316
" Cecil I (Josephine) retd h2425 Lomitas Av
" Charles E h359 Baker Av
" Coyt E (Anna P) retd h728 Southwood Dr
" Danl T (Virginia) atndt Sonoma Community Hosp h4586 Lambert Dr
" Drusilla Mrs mgr Santa Rosa Co- Op Play School rEldridge
" Erwin S Jr (Doris F) (Norge Lndry & Cln Village) h430 Yulupa Av
" Ethel M Mrs cosmotologist Powder Puff Beauty Salon r359 Baker St
" Gordon G (Isabel T) bkpr Mitchell Jones & Templeton h1136 Cornell Dr
" Grace (Wid Raymond L) r43 Sussex Dr
" Harold D (Sue B) artist h3024 Magowan Dr
" Helen Mrs h465 Angelus St
" James (Judy) wldr h408 Delores La
" Joan asst Dr Willis P Campbell r411 Cherry St
" Judy Mrs cook Thrifty Drug Store

KING'S OFFICE SUPPLIES & EQUIPMENT, Inc.
PRINTING - OFFICE FURNITURE AND MACHINES - SUPPLIES
BOB HARRIS
PHONE 545-6110
515 5th Street, Santa Rosa

CAMPBELL REALTY
Ranches
Acreage
Homes
Exchanges
1747 FOURTH STREET SANTA ROSA
PHONE 544-5131

Dee Jay's
SASH & GLASS
Residential-Commercial
"Service When You Need It Most"
13 WEST THIRD STREET
SANTA ROSA
546-7344

BUILDINGS UNLIMITED
(A DIVISION OF NOR-CAL DESIGN GROUP)
General Contractors
Star Metal Buildings — Curoco Metal Carports
Hydro-Spray Automatic Car Wash Equipment
2200 East County Center Drive, Santa Rosa
Phone 544-1277

MASON
" Kenneth (Helen) sch crossing guard h65 Oriole Way
" Linda J studt r2218 Pierre Dr
" Mary D (Wid Henry) retd h608 Avalon Av
" Mary D h1983 Santa Rosa Av
" Nell E retd h203 Benton St
" Pershing G (Judithm) teamster h1647 Hearn Av
" Rex Mrs h1640 Julianne Pl
" Thos studt r430 Yulupa Av
" Verda L Mrs h2218 Pierre Dr
" Virginia Mrs escrow ofcr Wells Fargo Bank
" Vivian L Mrs music tchr h3069 Spring Creek Dr
" Wm (Rita) agt Prudential Ins Co Of Am h3354 Phillips Av
Masonic Temple The hall 855 7th St
Masque & Wig (Mrs Myrtle Cody) beauty shop 51 Montgomery Dr
Massa Clifford J (Frances J) mgr Smith's Shoes At The Fashion h915 Tranquillo Calle
" Joseph S (Theresa) mgr Gene's h2409 Hidden Valley Dr
Massachusetts Mutual Life Insurance Co ins co's 2544 Cleveland Av Rm 6
Massaro Anthony H h641 Pine St
" Tony (Cath E) electn h2058 Humboldt St
Massey Robt (Barbara) right of way agt State Hwy Dept h5118 Silver Lake Dr
Massini Linda (Wid Joseph) h4982 N Redwood Hwy
Masson See Also Mason
Masson, Nelligan & McKee (Warren J Masson, Michl F Nelligan, Bruce R McKee), Accountants, Certified Public, 3704 Montgomery Dr, Tel 546-4178
" Warren J (Frances I) (Masson Nelligan & Mc Kee) r4804 Peracco Rd
Mast Allene Mrs mgr The Pick Up r1828 Rosewood Dr
" Joseph A (Marian) pntr h613 Palomino Dr
" Kenneth h628 Charles St
" Lester (Allene) slsmn Wards h1828 Rosewood Dr
" Mike studt r613 Palomino Dr
" Robt R (Maxine W) carrier PO h1972 Grosse Av
Master Barber Shop (Cleland A Noah Wm Haluzak) 624 7th St
" Hearing Aid Center (Joe Aguilar) 528 5th St
Masters Laurie h3364 Claremont Ct Apt 3
" Thelma M (Wid Wm) h3450 Idaho Dr
Masterson Ann waitress Oakmont Inn
" Lee (Helen) retd h2319 Northwood Dr
" Mark (Gloria) h2104 Terrace Way
" Russel Mavis mgr Michel Motel r1015 South A St
" Theo L (Anne) retd h3126 Carvel Dr
Mastick E E (Alice) retd h5115 Newanga Av
Maszk Ben eng PG&E h140c Scott St
" Susan h6119 Montecito Blvd Apt 10
Mata Danl retd r446 Humboldt St
" Felipe (Armandine) waiter Hof Brau h1520 Beaver St
Matanzas School James A Witchey Prin 1687 Yulupa Av
Matazzoni Joseph J (Elaine S) slsmn Chester J Galeazzi h1839 Elm Dr
" Norma L clk Penney's h2603 Patio Ct
Mateo Frank G (Dorothy) slsmn Comanche Chevrolet h2013 Mission Blvd
Mather Irving C (Mary J) retd h2315 Eastwood Dr
" Talcott (Annie) power house opr Muni Ry h3825 Donahue Rd
" Wayne slsmn r2315 Eastwood Dr
Matheson C H (Clella) carp Perini Yuba Assn h4135 Madera Av
" Hester N (Mary L) tech Sonoma State Hosp h1699b Beachwood Dr
" James K h4105 Madera Av
" Mark P (Izette H) retd h561 Angelus St
" Ronald G (Gail) h1523 Sunview Ct
Matheu Joseph (Theresa M) retd h462 Sonoma Av
Matheus Steve S (Emma) cook Sambo's Restr h1024 Santa Barbara Dr
Mathews Cora h442 8th St Apt 12
" David J (Karen) dept mgr K- Mart h1117 Butte Dr
" Hanson (Pearl M) emp Consolidated Frt h4643 Bridle Trail
" Lany studt h1130 4th St Apt 320
" Pat C (Donna) tchr Cal Youth Authority h3901 Shadow Hill Dr
" Robt (Jennifer) h649 Wright St
Mathewson Donna dep County Probation Dept r2014 Beverly Way
Mathias Rynearson h3808 Coffey La
Mathies Michl W mtl wkr Malm Fireplaces r4282 Stoney Point Rd
Mathiesen Abelona Mrs retd h1521 Fair Oaks Ct
Mathis Charles A (Roberta L) mech San Jose Steel h3253d Moorland Av
" Charlotte Mrs nurses aide Warrack Med Center Hosp r773 Hoen Ct
" Fred L (Rita M) clk P O h526 Ashbury Av
" Jim D (Audrey A) h154 Bellevue Av
" M L studt h555 Dexter St Apt H
" Mary clk Thrifty Drug Store h528 Humboldt St
" Mike W (Loretta) mach Malm Mtl h476 Derby La
" Myrtle h933 Edwards Av Apt 38
" Shirley R (Jessie) driver Kaiser Sand & Gravel h925 Summerfield Rd
Mathwig Vernon J (Helen U) broker Rogers Jerpbak Vicini Realty h4536 Ranchette Dr
Matis Crisia A prsr Sud-N-Serv r428 Alderbrook Dr
" Lena A Mrs prsr Sud-N-Serv r428 Alderbrook Dr
" Nicholas (Lee A) driver Galeazzi h428 Alderbrook Dr
Matkins Jewel (Barbara) slsmn Ritz Foods Distrs h3001 Summerfield Rd
" Mardell Mrs h2087 Petaluma Hill Rd
Matlock Denise Ann bkpr Deardorff Ofc Equip r2315 Eastwood Dr
" Larry (Denise) h2021 Illinois Av
Matlos Joseph asst mgr Seaboard Finance r1570 North St
Matovich Kathleen Mrs emp Molalla Forest Products h442c Las Casitas Ct
Matowitz Melvin K (Beverly D) (Taco Bell) h2048 Hidden Valley Dr
Matson Paul C (Judy B) dept mgr Fiesta Mkt h419 Bejay Av

RALPH HAYES
1212 4th St.
545-8806 or 542-0958
VERN LAWSON
1212 4th St.
545-8806 or 539-9228
FRED PERRY
1212 4th St.
545-8806 or 542-1013
LIFE - FIRE - AUTO
BUSINESS INSURANCE - BOATS
SPECIAL PACKAGE PLANS
FARMERS INSURANCE GROUP
Symbol of Superior Service

Redwood Empire Title Company
TITLE INSURANCE—ESCROWS
545-5130
2995 Cleveland Avenue Santa Rosa 2360 Sonoma Avenue

LANE Supply, Inc.
620 SEBASTOPOL RD., SANTA ROSA
BUILDING MATERIALS
Asphalt and Asbestos Products
Aluminum Products
Plywoods and Doors
Steel Reinforcing
Nails
Plumbing Supplies
Builders Hardware
Paints and Sundries
Plumbing Fixtures
Flooring
PHONE 545-2940

MATSON
" Richd W (Carol A) slsmn (Santa Rosa Landscaping) h110 Sandalwood Ct
Matt Oscar G retd h2120 Sonoma Av Apt 14
Mattei Denisse A studt r3811 Sacramento Av
" Jeanette E Mrs recpt Dr Thos M Torgerson r130 Country Club Dr
" Pauline A studt r3811 Sacramento Av
" Richd P (Ann C) slsmn Farmer Bros h3811 Sacramento Av
" Walter L (Clare) h585 Flower Av
Matteoli Linda clk Penney's r728b Mendocino Av
" Linda r721 Link La
" Ralph F (Hazel G) ranger State Forestry Div h721 Link La
" Ron h803 W 9th St
Matteri Adolfo A (Josephine) emp Lucky Stores h713 Morton Way
" Darlene K Mrs (Matteri's Market) r830 Wheeler St
" Deloris r405 A Street Apt 6
" Doris h140 Hendley St Apt 4
" Henry (Doris) (Henry Matteri Dairy) h3823 Petaluma Hill Rd
" Henry Dairy (Henry Matteri) 3823 Petaluma Hill Rd
" James S (Darlene K) (Matteri's Market) h830 Wheeler St
" Robt L (Mary E) emp Sanitary Disposal h4587 Lambert Dr
" Roland F (Emma) h8 Oakhurst Pl
" Ronald L (Carole A) (Santa Rosa Plating Works) h1225 Yuba Dr
" Shirly h405 A Street Apt 6
Matteri's Market (James S And Mrs Darlene K Matteri) 724 Wheeler St
Mattern Joyce E Mrs r3837 Donahue Rd
Matteson Doyle B emp Valley Furn h2755 Ventura Av Apt 25
Matthew Jack E prntr Press Democrat Publ rSebastopol
Matthews Beaulah N (Wid Ira) retd h646 Wright St
" Euphemia r508 4th St
" Jack L retd h469 Nannet Av
" Robt E (Eva) tchr Los Guilicos Sch h911 Beaver St
" Ruth H h1333 Steele La Apt 328
Matthias Loren P (Margarette L) emp City Planning Ofc h2213 Hillside Dr
" Manuel C (Cath M) retd h158 Apple La
" Robt C (Barbara L) mtcemn City Sewer Dept h3615 Brooks Av
Mattingly Lois A ofc sec Channing Co r933 Edwards Av
Mattis K Montenyohl h1715 Franklin Av
Mattiuzzi Dano D (Shirley A) (Dano's Liquors) r4356 Sonoma Mountain Rd
Mattlingy Lois h933 Edwards Av Apt 17
Mattof Francis (Alda) ranch wkr h2615 Stony Point Rd Apt 5
Mattos Arth M prsmn Press Democrat Publ r2518 Mark West Spr Rd
Mattson Arth M (Evelyn W) mtcemn County Rd Comnr h742 Beaver St
" Charles T (Valerie) mech United Auto Center h5184 Sonoma Hwy
" Christine E studt r742 Beaver St
" Fred V (Grace L) pntr County Rd Comnr h5181 Sonoma Hwy
" Ronald (Katie) ofc mgr Idaco Lbr h1541 Heather Dr
" Valerie bkpr Santa Rosa Auto Parts r5184 Sonoma Hiway
" Zelma (Wid Lawrente A) retd h5181a Sonoma Hwy
Matulich Mark J r3559 Hoen Av
Matuna Joseph (Margt) pilot United Airlines h3724 Arizona Dr
" Joseph (Margt F) pilot United Air Lines h4860 Montgomery Dr
Matz Margt R (Wid Melvin A) h3648 Evergreen Rd
" Wm P USN r3648 Evergreen Rd
Matzen John (Jane) (John Matzen Trucking) h200 Elaine Dr
" John Trucking (John Matzen) 4325 Santa Rosa Av
" Wm studt r200 Elaine Dr
Maudlin Charles D (Jean M) dep sheriff County Sheriff h2727 Mohawk Dr
" Epsy retd h101 Colgan Av Sp 7
Mauer Georgette J studt r2344 Vallejo St
" Vastine G (La Verne) photog 700 4th St h2344 Vallejo St
Mauk Oscar (Beryl F) retd h340 Ridgeway Av
Maupin Ramona M (Wid Leslie) retd h2645 Victoria Dr
Mauregard Lucien J (Diana R) mtcemn Sonoma Valley Sch Dist h163 California Av
Maurer Raymond G (Lucille) retd h3020 Santa Rosa Av
Maurice Alf h355 Farmers La Apt 12
" Geo E (Mary) ins agt Sun Life Assurance Co Of Canada h2230 Montgomery Dr
" Mary Mrs nurses aide Warrack Med Center Hosp r2230 Montgomery Dr
Mauseth A K h833 Sonoma Av Apt I
Maves Clarence E (Edna J) retd h750 Carr Av
Mavroithis Steve (Sonoma) retd h455 Pheasant La
Mawson Morris M (Kate A) (Maxwell Allen & Mawson) h1006 Michigan Dr
Maximov Alexis (Frances) phys 1144 Montgomery Dr h265 Talbot Av
" Bruce E studt r1915 Brush Creek Rd
" Nicholas G (Doris J) phys 1144 Montgomery Dr h1915 Brush Creek Rd
" Steven N USN r1915 Brush Creek Rd
Maximova Eliz L (Wid Gregory) phys Sonoma County Community Blood Bank h1524 Leonard Av
Maxon Wm R (Judith A) (Sun Advertising Co) h5945 Chandler Ct
Maxwell Alice B (Wid Dean) retd h982 Sonoma Av

ZUMWALT CHRYSLER-PLYMOUTH
955 Santa Rosa Avenue, Santa Rosa
V.I.P. - Fury - Belvedere - Valiant - Barracuda
Chrysler Simca Sunbeam
Cars for Leasing
TOP QUALITY USED CARS - FACTORY SERVICE - BODY AND PAINT SHOP
Phone 546-2820

Santa Rosa
Medical & Secretarial Answering Service
1184 Yulupa Avenue
BUSINESS PHONE — 542-3112
RESIDENTIAL PHONE — 542-3112
MEDICAL PHONE — 542-5343

Homes — Ranches — Acreage
Business Property — Rental Agents
In My 50th Year of Successful Selling In Sonoma County
WE SELL and EXCHANGE
Phones 542-4911 - 542-4912



Mr. PEDROTTI
REAL ESTATE
205 Montgomery Drive

JOHNS-MANVILLE JM PRODUCTS
WESTERN BUILDERS-EMPIRE GLASS
COMMERCIAL . . . RESIDENTIAL
Asbestos Built Up — Asbestos Shingles — Asbestos Siding
1121 13th STREET SANTA ROSA PHONE 545-7949

AVCO THRIFT
2681 Cleveland Avenue
P. O. Box 6416, Santa Rosa 95406
Phone (707) 544-7780 or (415) 388-1185
AVCO

MAXWELL
" Allen Mawson (Richd Maxwell Dwight S Allen Morris M Mawson) lwyrs 50 Santa Rosa Av
" Anna M clk-typ Sonoma Community Hosp r5119 Gold Lake Dr
" Building Materials (Carter W Maxwell) 1330 King St
" Carter W (Irene) (Pioneer Concrete Co) h1400 Kawana Ter
" Dean W (Nelda) analyst Exchange Bank h2254 Yucca St
" Don R (Noreen P) driver Marshall Maxwell Inc h512 W 9th St
" Lodicea retd h845 Nonie St
" Lucy L (Wid L W) baby sitter Dr John Buckley h4373 Hoen Av
" Marshall (Florence) pres Marshall Maxwell Inc h1728 Solano Dr
" Priscilla K Mrs h4371 Hoen Av
" R R retd h1144 4th St Apt 144
" Richd (Maxwell Allen Mawson) r5210 Oak Meadow Dr
" Richd (Patricia) with Marshall Maxwell Inc h3848 Shadow Hill Dr
" Sara I h2350 Mc Bride La Apt A5
" Sarah studt h2874 Iroquois St Apt 3
" Stanley C (Lorraine) sec-treas Teamsters Union Local 980 r2815 Hidden Acres Rd
" Wayne T Jr (Donna M) policemn City Police Dept h1220 Jacky Dr
May Albert h447 South E St Apt 16
" Albert L (Josie M) retd h2019 Humboldt St
" Alm L h3594 Brooks Av
" Betnard F (Betty) slsmn Reliable Hdw h534 Garfield Park Av
" Cheryl Mrs ofc wkr Michl A Gregg r447 South E St
" Dennis L studt r606 Spencer Av
" Don F (Barbara C) cattle rancher h900 Slater St
" Effie Mrs retd h903 Nason St
" Ernest L (Betty J) retd h1473 Gloria Dr
" Frank H retd h1579 Orchard St
" Geraldine bkpr Crocker-Citizens Natl Bank
" James h1320 Lloyd Av
" John E (Rose Marie) emp State Farm Ins h1582 Glenbrook Dr
" Kathy opr Clara's Hse Of Beauty r6267 Sonoma Mt Rd
" Kay A (Wid Theo T) h503 Palomino Dr
" Mary L Mrs waitress Mac's Koher Style Delicatesson r2750 Navajo St
" Michl H (Nancy J) laby tech Optical Coating Laby h2515 Mimosa St
" Nancy J clk Santa Rosa Sav & Loan r2515 Mimosa
" Renee G tchr St Rose Sch h430 Klute St
" Ricky r4180 Barnes Rd
" Ted (Ted's Little Diner & Catering)
" Wales E (Mary L) mgr Mac's Kosher Style Delicatessen h2750 Navajo St
" Wm G (Helen M) emp Sonoma State Home h2951 Sonoma Av
Mayan Imports (Charles Levine) 1431 Town And Country Dr
Maybee John K (Bernice M) communications dir in chg County Communications r1444 Ashley Ct
Maybrun A E Co Mrs Marcella M Maybrun Pres re-seal bottle cap mfg 920 Ripley St

MAYBRUN
" Arth J (Jeannette) (Lads Lakeside Super Mkt) h209 W 8th St
" Edw G (Nanett) sheriff's insp County Sheriff h601 Trowbridge St
" Edw H (Genevieve) asst mgr Boyes Spring Bath Hse h1756 Mesa Way
" Marcella M (Wid Arth E) pres A E Maybrun Co h3525 Chanate Rd
Maybry Lucine r4988 N Redwood Hwy
" Vern (Anne) h3953b Moorland Av
Mayco Motors (Lawrence E Mills) elec mtrs rep 382 Barham Av
Mayengo Tommy ranch wkr h1044 Leddy Av
Mayer David M (May E) mgr Coddingtown Mobile Estates h3114 Loretta Way
" Fred h136 W Robles Av
" Gordon W (Nita F) firemn Hamilton Field h1620 Sebastopol Rd
" Gordon W Jr USAF r1620 Sebastopol Rd
" Joseph (Pauline) h717 Willrush St
" Lester J (Cecile J) retd h1302 Vallejo St
" Raymond (Lissa) sls mgr Camper Town h5530 Du Pont Dr
Mayers Joseph with State Dept Of Narcotics h2836 Papago Ct Apt 1
Mayes Bobby T civ eng County Water Agcy r4721 Stonehedge Dr
" John R (Louise G) equip opr City Street Dept h566 Ashwood Dr
" Lila E (Wid Ora R) retd h541 Columbia St
" Margt studt r927 Wright St
" Norma J Mrs ofc sec Three R Schs h927 Wright St
" Russell (Mary) asst mgr Mut Of Omaha h402 Stonecrest Ct
Mayette Barber Shop (Don A Dees) 1169 Yulupa Av
" Convalescent Hospital Ruth J Harbert Admn 1700 Yulupa Av
" Drive In Cleaners (Frank G Majcherek) 3838 Princeton Dr
" Manor (Augustine & Mrs Esther Longo) rest home 3300 Mayette Av
" Pharmacy (James J Holmes) drugs 1147 Yulupa Av
" Swim Center (Kjeld A And Mrs Nanna H Juul) 1350 Yulupa Av
Mayfohrt Wm G (Bernie V) driver Walkup's Merchants Exp h1174 Santa Ana Dr
Mayhue Eliz Mrs (Grohe Florist & Greenhouses) r355 Sanford Rd
" John T (Mary A) meat ctr h2138 Camellia Ct
" Mary hsekpr r5833 Yerba Buena Rd
" Thos N (Eliz) (Grohe Florist & Greenhouse) r355 Sanford Rd
Maynard Jack (Reba) retd h227 Todd Rd
" Maurice E (Virginia) dispr Sears h596 Cottonwood Dr
" Sandra A clk-typ County Dept Of Pub Health rPO Bx 6546
Maynes Walter W Jr (Lynnette) sls mgr Calectron Distr h2717 Cielo Ct
Mayo Diane legal sec Richens L Wootton r1207 Lee
" Henry K (Diane J) v-pres Summit Savings & Loan h2185 Floral Way
" M Mrs h2090 Hearn Av
" Theo E (Diane C) driver Kilpatricks Bakery h1207 Lee St
" Vera R Mrs (Fisher Books) r1720 Bryden La

SANTA ROSA SAVINGS AND LOAN ASSOCIATION
HOME LOANS—INSURED SAVINGS
HEAD OFFICE: 835 4th STREET, SANTA ROSA PHONE 545-2525
BRANCHES: 501 BROADWAY, SONOMA PHONE 996-1081
325 MAIN STREET, LAKEPORT PHONE 263-5401
999 GRANT AVENUE, NOVATO PHONE 892-2401

WHY A BUYERS' GUIDE?
IT IS CUSTOMARY TO INCLUDE A BUYERS' GUIDE IN THE CITY DIRECTORY BECAUSE:
It gives business firms the opportunity to elaborate upon a description of their products and services impossible in the limited space of regular Alphabetical and Classified listings.
★ The Buyers' Guide is a necessary supplement to the regular listings; it is good City Directory information . . . EXTENDED ★

Mays Louise Mrs mgr Orange Julius r566 Ashwood Dr
" Marven E tchr Santa Rosa Jr College h343 Major Dr
Mazatlan Restaurant (Nicholas M Martinez) 404 4th St
Mazio Apartments 310 3d St
Mazza Harold acct Touche Ross & Co rPetaluma
Mazzetta John R (Vivian) tmstr Sebastopol Meat h2304 Dutton Av
" Lisa ofc sec Walter Smith Ins Agcy r2304 Dutton Av
" Pietro (Vittoria) retd h1029 3d St
Mazzoni Ermina (Wid Patk) h2150 Gardner Av
" Francis A (Shea) driver Safeway h2103 Westwood Dr
Mazzucchi Edgar (Lois E) retd h4746 Bridle Trail
" Edger (Lois) retd h451d Las Casitas La
" Peter F (Lillian M) farm wkr h3367 Petaluma Hill Rd
" Peter W (Dorothy) ranch wkr h3365 Petaluma Hill Rd
Mc Aboy Bruce A studt r3387 Montgomery Dr
" Helen W Mrs retd h3387 Montgomery Dr
Mc Adams Bill G (Carol) pres North Coast Title Guaranty Co h6546 Bridgewood Dr
" Geo (Linda) retd h86 Blue Jay Way
" Granderson E (Dorthy M) dep County Admn h2431 Thomas Dr
" James (Wilma) teamster h2320 Nordyke Av
" James G (Wilma G) constn wkr h4717 Bridle Trail
" Ken J (Laurie A) studt h736 Louisa Dr
" Shirley ofc sec Doig Ins Agcy r1270 St Frances Rd
Mc Adon Arl B (Mary E) retd h838 Ramona Dr
" Arl B (Joyce L) (Mc Adon's Barber Shop) h845 Ramona Dr
" Ron L (Lolita) field formn Speed Space h930 Hopper Av
Mc Adon's Barber Shop (Arl B Mc Adon) 2777 Yulupa Av
Mc Adoo Carl carrier PO r1536 Hilliard Ct
" Eleanore h1520 16th St
Mc Afee Bernice E (Wid Lorn) retd r439 Alderbrook Dr
" Mary T (Wid Vernon) h712 Wheeler St
" Roland W (Melba J) (Mc Afee Trucking) h3615 Stony Point Rd
" Trucking (Roland W Mc Afee) 3615 Stony Point Rd
Mc Alear Audrey retd h389 El Centro Way
Mc Aleece Realty (Robt J Mc Aleece) 604 College Av
" Robt J (Evelyn) (Mc Aleece Realty) h2420 Grace Dr
Mc Alexander Judy r2522 Patio Ct
" Robt L (Beatrice E) driver Greyhound h2522 Patio Ct
Mc Alister E S slsmn Master Hearing Aid Center
" Edw N (Dolly) dep Independent Order Of Foresters r5163 Todd Rd
Mc Allister Bernice retd h14 Wayside Dr
" Betty dept mgr Grant's r1537 Canden Ct
" John T (Alice M) pharm Tuttle's Doyle Park h121 Larkfield Center Dr
" Marlin D (Geraldine E) bldg contr 1945 East Haven h1945 East Haven Dr

McALLISTER
" Raymond (Patricia) studt h3309 Santa Rosa Av
" & Sloat Inc Marlin D Mc Allister Pres Albert J Sloat Sec-Treas genl bldg contrs 937 Piner Rd
" Vera Mrs r112 Brown St
Mc Ardle Anna M teller The Bank Of Cal Natl Assn rCotati
" S A Mrs h1092 El Cerrito Ct
Mc Arthur Jared (Emma J) ofc mgr Delta Lines h95 Ramsgate Ct
Mc Atee Edw F (Dorothy) h442 Bejay Av
" Frank r4040 Hoen Av Apt 18
Mc Auley Earl W (Ida M) sub sta opr P G & E h1702 W College Av
Mc Auliffe Helen h2016 Orchard St
" John L (Barbara) agt La Salle Univ h2419 Tamarisk Dr
Mc Avoy Wm atty State Comp Ins Fund h1140 4th St Apt 337
Mc Bee Rufus M (Mae L) meat mkt mgr Two Rock Ranch Sta h150 Hendley St
Mc Beth Joseph mgr Thrifty Coffee Shop r2725 Yuma St
" Thos J (Julia) mgr Thrifty Coffee Shop h2725 Yuma St
Mc Brayer Marcella h3330 Santa Rosa Av
Mc Bride Bill L asst v-pres Sonoma Title Guaranty r6572 Sonoma Mountain Rd
" Debbie asmblr Midwes5 Circuits r862 West Av Apt 5b
" Edna waitress Lena's h514 El Centro Way
" Jon W (Florence C) carp Young Am Homes h3801 Shadow Hill Dr
" Luther M (Wanetta D) driver A B Siri Constn h426 W 8th St
" Norma h1570 North St Apt 4
" Rolan h2125 N Pueblo Ct
" Ronald h2829 Iroquois St Apt 3
" Roy (Linda L) slsmn Warming Hut Ski Shop r3241 Chanate Rd
Mc Broom Linda h1333 Steele La Apt 105
Mc Burmey Joyce Mrs sec Allen & Richd Barbieri r618 Trowbridge St
Mc Burney Charles S (Linda J) copper plater Mid West Circuits h164 Bellevue Av
" Gretchan Mrs teller Golden West Sav & Loan r450 El Capitan Way
" Joseph (Gretchan) field eng Fluor Products h450 El Capitan Way
" Joseph B (Joyce H) teamster Basalt Rock h618 Trowbridge St
Mc Caaley S C h2733 Yuma St
Mc Cabe Anne (Wid Robt) bkpr Summerfield Convalescent Hosp h773 Dutton Av
" Dennis M driver Petaluma Co-Op Creamery rWindsor
" Dorothy hsekpr Mayette Convalescent Hosp rHealdsburg
" Dorothy Mrs mgr Royal Palm Apartments h500 Russell Av Apt 4
" Emma (Wid John) retd h809 5th St
" Esther L Mrs retd h422 Humboldt St Apt 6
" Geo E (Carol A) prof Sonoma State College h4049 Alta Vista Av
" Gerald J (Carol) emp Sonoma State Hosp h4691 Circle Dr
" Marie S Mrs mach opr Exchange Bank r128 Scott St
" Wm (Lads Lakeside Super Mkt)

CULLEN'S RINCON NURSERY
"PLANT TO A PLAN"
4050 Sonoma Highway, Santa Rosa
Phone 539-0855

HALL & SON, INC.
H & C METAL PRODUCTS
Plumbing - Heating - Air Conditioning - Plumbing Supplies - Appliances
3555 Airway Drive, Santa Rosa —546-3040— Coddingtown

MJT
Established 1920
Mitchum, Jones & Templeton
INCORPORATED
INVESTMENT SECURITIES
50 E Street, Santa Rosa 95404

McCABE
" Wm J (Eliz) phys Sonoma County Hosp h4800 Wagon Wheel La
" Wm W (Pauline R) sht mtl wkr h511 Flower Av
Mc Cain Marie Mrs emp Exchange Bank h128 Scott St
" Thos Mrs h14 Airway Dr
" Thos Mrs h14 Woodgreen St
Mc Caleb Ashley A (Cora B) installer Bartley's h4933 Charmain Dr
" Larry (Janet) h4836 Sonoma Hwy
" Larry L (Janet I) eng h1447 Rose Av
Mc Caleese Realty (Robt Mc Caleese) Montecito Shopping Ctr
" Robt (Mc Caleese Realty)
Mc Calip Randolph G wldr Rietz Mfg rSebastopol
Mc Call Cath hsekpr r1634 El Rancho Way
" D (Josephine) retd h3946 Pyle Av
" Frank (Jeanie) retd h448 Bosley St
" Jack A (Edna R) carp h404 El Centro Way
" Josephine librn Cardinal Newman Catholic High Sch
" Melissa E (Wid Jesse) retd h326 W 8th St
" Noah E (Jane) asmblr Speedspace Corp h207 Willow St
" Pearl M (Wid Wm A) h2463 Hoen Av
Mc Callister Irene Mrs retd h1550 Terrace Way Apt 16
Mc Callum Dorothy L waitress The Black Forest Inn h841 Colorado Blvd
" Ronald (Mureen) emp Santa Rosa Jr College h1103 Santa Catalina Way
Mc Cammon Cathy Mrs r2840 Iroquois St Apt 2
" Dan E h2039 Dennis La
" Mike E (Kathy J) mech h424 Mc Coy Av
Mc Campbell Bruce L v-pres-treas A&M Hatchery Inc rColonial Park
" Leroy L (Patricia) USAF h5519 Du Pont Dr
Mc Cann Dale F (Crescence M) (Dale's Hdw) h2941 Montgomery Dr
" Danl studt h3323 Claremont Ct Apt 1
" Danl R uphol Relax Four Life r2466 Murdock Dr
" Elwood G (Joyce D) (Mc Cann- Greene Ins Agcy) h1144 4th St Apt 350
Mc Cann-Greene Insurance Agency (Elwood G Mc Cann) 825 College Av
" Helen J (Wid Harry) h1620 Range Av
" Isabella h62 Blue Jay Way
" J M h2736 Yuma St
" Jack studt r2824 Papago Ct Apt 3
" John I (Erma) custdn Herbert Slater Jr Hi Sch h3510 Stony Point Rd
" Joseph E (Dorothy C) pres Relax Four Life Co h2466 Murdock Dr
" Joyce Mrs h2824 Papago Ct Apt 3
" Joyce S Mrs tel opr Bank Of America r1144 4th St
" Michl E (Virginia R) wldr Ag Pro Inc h1520 Parker Dr
" Raymond J retd r3510 Stony Point Rd
" Roy (Fern) pntr h777 Alaska Dr
" Virginia B nurse h1035a King St
Mc Canse C h247 Hermosa Cir
" Cath W (Wid James S) retd h1810 King St
" Zenas N (Eliz) carp h1818 King St
Mc Carcy Clyde E (Margt E) electn h750 Slater St

McCARCY
" Leslie N (Bertha) slsmn Sid Kurlander & Sons h2300 Linwood Av
" Myrtle A (Wid Harry) (Home Sweet Home Antiques) h808 Orchard St
Mc Carrie H A Mrs sec League Of Women Voters Of Santa Rosa r453 Hembree La
Mc Carter Robt (Kathy A) mech Ken Stiles h405 El Capitan Way
" Roy C (Nina G) retd h130 Walnut Ct
Mc Carthie Thos production wkr Malm Fireplaces r1234 Yuba Dr
Mc Carthy See Also Mac Carthy And Mc Carty
" Charles M (Dolores) retd h479 Mark West Springs Rd
" Charles M Jr studt r479 Mark West Springs Rd
" Danl Rev pastor Holy Spirit Catholic Church
" Frederic W (Edna) retd h876 Sonoma Av
" Genevieve (Wid Paul J) h59 Fairlie Dr
" J D h339 Belhaven Cir
" John E (Kathy) constn wkr h1830 El Camino Way
" John P claims rep US Social Sec (Dist Ofc) rSebastopol
" Joseph (Mc Carthy Trucking) h2755 Ventura Av Apt 28
" Julia B (Wid Danl J) dep clk County Municipal Court Clk h3325 Bonita Vista La
" Kathleen A studt r59 Fairlie Dr
" Thos J (Marilyn E) emp Malm Firplace h1234 Yuba Dr
" Walter (Charlotte) USN h1515 Hearn Av
" Wm O (Dora) ship dept mgr Rietz Mfg h127 W Robles Av

McCARTHY'S PHARMACY (James F Wheeler), Prescriptions, Cosmetics, Free Delivery Service, 1200 4th St, Tel 546-1428

Mc Cartney Edw J (Ann C) dentist 2921 Cleveland Av h130 Hatona Dr
" Mary Mrs h435a Orchard St
Mc Carty See Also Mac Carthy And Mc Carthy
" Brett L studt r2528 Magowan Dr
" Craig L studt r2528 Magowan Dr
" Dale (Wid Lea F) retd h305 Jean Dr
" E emp Underground Constn h1883 Hearn Av
" Geo M (Maude L) retd h14 Oakgreen St
" Grace D Mrs r305 Jean Dr
" Grace L Mrs mus tchr 305 Jean Dr h305 Jean Dr
" Mike studt r305 Jean Dr
" Miriam A Mrs teller Exchange Bank r2528 Magowan Dr
" O Jane (Wid Ralph D) h4744 Sonoma Hwy
" Rachel Mrs h836 Brittain La
" Willard H (Miriam A) appraiser County Assessor h2528 Magowan Dr
Mc Caslin Henry (Mercy) retd h82 Cardinal Way
Mc Cauley Betty h2350 Mc Bride La Apt C26
" G W (Josephine P) h219 White Oak Dr
Mc Caulley Don retd r3991 Sebastopol Rd
Mc Causland Ernest H (Jean C) mech h1997 Piner Rd

CAL COAST CREDIT SERVICE, INC.

DAVID F. BERTO, President-General Manager
Medical—Commercial—Wholesale Collections
2930 McBride Lane, Santa Rosa 95401 **Phone (707) 542-6495**

SUN LIFE ASSURANCE COMPANY OF CANADA

HEAD OFFICE, MONTREAL

Santa Rosa 95401 Phone 544-0993
400 Montgomery Street, San Francisco 94104 Phone 981-6262

Mc Chesney Carol studt r101 Elliott Av Apt 4
Mc Christian Elmer O (Alta V) retd h806 Franquette Av
" Tom studt r806 Franquette Av
Mc Clain See Also Mc Clane Mc Lain And Mc Lean
" Bill S (Patricia) emp Mare Island h1049 Hopper Av
" Charles M Jr (Pat E) phys Sonoma Community Hosp h1575 Yulupa Av Apt H
Mc Clanahan Clara (Wid James) maid h1047 S Wright Rd
" Wm (Anna) h1039 S Wright Rd
Mc Clane Monty constn wkr r1091 Burbank Av
" Wilson R (Helen I) constn wkr h1091 Burbank Av
Mc Claren Patricia Mrs h3547 Mayette Av
Mc Clary Geo B (Roberta R) phys 521 Doyle Pk Dr h1620 Finlaw St
Mc Clearie Wm retd r1578 Peterson La
Mc Cleerkin James (Christine) christian educ & youth dir Christian Missionary Church r3722 Greencrest Dr
Mc Clellan Grant E (Zelma) forester State Div Of Forestry h2615 Canterbury Dr
Mc Clelland Demetra Mrs h1166 Dutton Av
" Joseph S (Claire M) pres Jenner Bay Corp h3950 Montecito Av
Mc Clellon Jerry USA r820 Butler Av
" Jewell R (Mary J) lab Speed Space h820 Butler Av
Mc Clenden Thurston D (Florence) sheep shearer h1115 Merced Av
Mc Clendon Barney tech Alpha Electronics r402 Delores La
" Fanny V (Wid Frank) h1011 Howard St
Mc Clenter Able (Lucille) h1310 Lloyd Av
Mc Clintic Lincoln B slsmn Jordan Roofing h931b Washington St
Mc Clintock Francis driver Pac Mtr Transport rCotati
Mc Cliptock Geo E (Karin T) driver Lucky Breweries h2111 Westwood Dr
Mc Clish Barry (Betty) h1010 Modoc Dr
" Dennis ofc mgr Reichold & Jurkovich Paving rHealdsburg
" Marsha J ofc sec Sonoma Community Hosp h592 Roseland Av
" Vernal M (June V) (Roseland Auto Parts) h1015 Modoc Dr
Mc Clone Gertrude Mrs h166 Middle Rincon Rd
Mc Closkey See Also Mc Cluskey
" Cabinet & Millwork (Richd H Mc Closkey) 546 Doyle Park Dr
" John A expediter L A Meyers h625 Oliver La
" Richd H (Jane E) (Mc Closkey Cabinet & Millwork) r4724 Sullivan Way
Mc Cloud See Also Mc Leod
" Dave (Cynthia) trailer bldr h1048 Benton St
" Eug (Phyllis) surveyor h915 Mendocino Av Apt 2
" Grover J (Frances) studt h1301 Temple Av
" Sidney (Frances) ranch wkr r1301 Temple Av
Mc Clure A E Jr (Mary E) emp Schering Corp h857 Mc Minn Av
" Dorine Mrs studt h230 Theresa St
" Elaine waitress Oakmont Inn r5307 Huckleberry Way

McCLURE
" Frank O (Hallie) mgr Bon-Air Apts h1120 Yulupa Av Apt 11
" Glendel r1120 Yulupa Av Apt 11
" Hallie Mrs nurse Mayette Convalescent Hosp r1120 Yulupa Av Apt 11
" Jacqueline Mrs clk Exchange Bank rPetaluma
" James W (Evelyn) mtcemn City Park Dept h483 Benjamins Rd
" Myron (Ann W) tchr Sonoma State Hosp h120 Stanford St
" Ray N (Lenora F) eng h6224 Melita Rd
Mc Clurkin James (Christine) educ dir Christain Missionary Church h3722 Greencrest Dr
Mc Cluskey See Also Mc Closkey
" C E mining eng h450 Mark West Springs Rd
" Clifton E (Cora G) (Mc Cluskey Realty Co) h1720 Proctor Dr
" Nola D (Wid Alex) h777 Humboldt St

McCLUSKEY REALTY CO (Clifton "Elzo" McCluskey), Real Estate Ranch Specialists, Investments, Appraisals, 819 4th St, Tel 545-2022 And Rincon Valley Branch, 4918 Sonoma Highway, Tel 539-2100 (See Index To Advertisers)

Mc Collum Gregory J r2033 Sonoma Av
" Joseph E (Natalie A) estimator P G & E h2033 Sonoma Av
" Montgomery D (Helen S) h4455 Yukon Dr
" Pamela emp Sonoma State College Library h862 West Av Apt 6b
" Penny ofc wkr Zumwalt Chrysler-Ply r862 West Av Apt 6b
" Phyllis A Mrs cash Zumwalt Chrysler-Ply r2544 Spring Creek Dr
" Virgil F (Phyllis A) dist circulation mgr Press Democrat Publ h2544 Spring Creek Dr
Mc Colm Eug M (Marian) retd h13 Glengreen Cir
Mc Comas Marion asst city clk City Of Santa Rosa r167 Apple La
" W (Marion G) emp Modern Tree Serv h167 Apple La
Mc Comb Geraldine W (Wid John B) invoice recorder Ward's h1217 Monroe St
" Janet studt r1217 Monroe St
" John B III r1217 Monroe St
Mc Combs Pearl (Wid Paul T) h915 Hendley Av
Mc Conachie J h3455 Santa Rosa Av Sp 72
Mc Conahey Jane Mrs legal sec h3310 Claremont Ct Apt 1
Mc Conkie Richd B (Carolyn J) v-pres-br supvr Exchange Bank h2037 Woodside Dr
Mc Connell Edgar D (Helen E) pntr h2341 Rock Creek Dr
" Francis counter boy The Pick Up
" Helen L ofc wkr Foreign Broadcasting h1836 Humboldt St
" Helene J (Wid Floyd) tech Sonoma State Hosp h4933 Hanson Dr
" I Louise (Wid Joseph P) h640 Carr Av
" Lily L (Wid Elmer E) r1836 Humboldt St
" Robt E (Judith) emp State Franchise Tax Bd h1921 Grace Dr

UNION BANK

A FULL SERVICE BANK

723 Fourth Street, Santa Rosa 95401 Phone (707) 546-2656

FORSYTH TIRE CO.
Automotive Service Center
Goodyear Headquarters
Tires
Batteries
Muffers
Brakes
Alignment
Motor Tune Up
Instant Service
Instant Credit
Phone 545-6260
872 4th Street
Santa Rosa
246 Petaluma Blvd. N.
Petaluma
Phone 762-2761

THE BANKERS LIFE
BANKERS LIFE COMPANY DES MOINES, IOWA
244 CLEVELAND AVENUE, SANTA ROSA PHONE 545-2473

Santa Rosa PAINT DECORATING Service
PAINTING & DECORATING CONTRACTORS OF AMERICA
Specialists in Redecorating
Color and Texture Matching
Alteration—Painting
Interior—Exterior
P.L. and P. D. Insured
Calif. Licensed Contractor
HAROLD T. STEDMAN, Owner
4940 Hanson Drive, Santa Rosa 539-4010

McCONNELL
" Ruth retd h3455 Santa Rosa Av Sp 46
" Sandra r4933 Hanson Dr
" Wm H (Louise P) (Hotle & Mc Connell) h1633 Manzanita Av
Mc Conville Lee (Lucyle) mining eng h619 Nason St
Mc Coolister Eug S (June R) h425 Surrey Dr
" Michl V USMC r425 Surrey Dr
Mc Cord Bernice Mrs slswn Leed's Shoes r1221 Stewart St
" Dolores M Mrs clk County Aud-Controller rHealdsburg
" Helene K (Wid Hugh) retd h811 Tupper St
" Ivan (Bernice M) formn Pac Tel h1221 Stewart St
" James D studt r1221 Stewart St
Mc Corgary Edw (Sally) emp Speed Space Corp h443 Pheasant La
Mc Corkel Wm H (Alvina B) retd h718 La Verne Av
Mc Corkle C O (Avis J) retd h340 Belhaven Pl
" Don vet Empire Vet Center
Mc Cormack Evelyn M (Wid Oscar) retd h355 Farmers La Apt 5
" Larry B (Carol J) studt h3181b Moorland Av
Mc Cormick Ada G (Wid Henry) h762 Mendocino Av Apt 16
" Beatrice G (Wid James) h323 10th St Apt 4
" C R (Beulah J) slsmn Kelly Moore Paint rPetaluma
" Geo h3745 Spring Creek Dr
" Henry W (Kath B) retd h4925 Montecito Av
" Lyndon r4925 Montecito Av
" Vivian B (Wid Walter R) h1568 Petaluma Hill Rd
Mc Corquodale Donald A (Rogene) sht mtl wkr PG&E h521 Garfield Park Av
" Douglas L (Ann) formn PG&E h1928 Robin Hood La
Mc Coullife Helen (Wid Rodney) h1949 Belmont Ct
Mc Coy Alf E lubemn Talmadge Babe Wood h4855d Occidental Rd
" Betty Mrs h955 Russell Av
" David clk Press Democrat Publ r2435 Burbank Av
" Deanna teller Santa Rosa Sav & Loan rPetaluma
" Edith Mrs slswn The Fashion h216b Hazel St
" Frank P retd h929 De Turk Av
" Frank S (Lela C) retd h3496 Santa Rosa Av
" H M h1368 Dutton Av
" J M h4713 Montgomery Dr
" James A (Vivian M) supt Rapp Constn h1414 Velma Av
" James K (Nancy) pres Mc Coy Realty h514 El Dorado Ct
" Jane M asst mgr Santa Rosa Garden Apts h6 Woodwardia Square
" Jesse studt h1589b Sebastopol Rd
" Joseph Jr Rev (Irma J) h807 Pressley St
" Juanita (Wid Ira K) h2435 Burbank Av
" June tel opr Warrack Med Center Hosp r4713 Montgomery Dr
" Lela C sten State Dept Human Res Div r3496 Santa Rosa Av

McCOY
" Leo h226 Hermosa Cir
" Melvin F (Priscilla A) slsmn Sears h963 Santa Barbara Dr
" Michl studt r3496 Santa Rosa Av
" Mildred r1855 Petaluma Hill Rd
" Nancy Mrs (Santa Rosa Mobile Manor) r514 El Dorado Ct
" Patricia Mrs h1120 Rutledge Av
" Richd W (Carlotta J) retd h466 Sonoma Av
" Sylvester E retd h1708a W College Av
Mc Cracken Gladys J dietn Sonoma Community Hosp h1555 Terrace Way Apt 2
" H Franklin II USA r1060 Danbeck Av
" Harry F (Janet L) comnr County Agrl Comn h1060 Danbeck Av
" Jeffrey H (Agnes) sls rep Am Can h130a Carrillo St
" Louise retd r2080 Guerneville Rd
" Richd mach Rietz Mfg rWindsor
" Robt L (Ann M) mech Vacu- Dry h905 Santa Ana Dr
" Will W (Marjorie) mgr Willig Frt Lines h2524 Barona Pl
Mc Cray Edna poster Redwood Empire Title r919 Tranquillo Calle Rd
" Lester D (Gladys J) mech Berglund Tractor & Equip h2105 Floral Way
" Magdalena F (Wid David W) h822 Lewis Rd
Mc Cready Jon N (Ruth E) emp Santa Rosa Sch Bd h2239 Santa Fe Dr
" Myrtle M (Wid Geo) retd h525 A Street
Mc Crosky Dan slsmn h2050 Mendocino Av Apt 5
Mc Crossen Wm M (Betty L) emp Hobart Sls h2450 Iroquois St
Mc Crummen Fred S whse mgr Coca-Cola Bottling rRohnert Park
Mc Cuan James O (Mary E) retd h2258 Benton St
Mc Culloch Gerda ofc sec B&L Glass r320 Burlwood Ct
" Jim slsmn Bishop Hansel Ford r320 Burlwood Ct
Mc Cullouck F h4001 Sonoma Hwy
Mc Cullough Evelyn r5011 Charmain Dr
" Max L (Alice) (Mc Culloughs Store & Station) h4804 Occidental Rd
Mc Cully Charles E (Sonja S) supt Shoreline Unified Sch Dist h2309 Parkwood Ct
" Charles E (Vera B) (Astro Diaper's Serv) h3270 Sonoma Av
Mc Cune Clara F (Wid James D) retd hRear 516 Humboldt St
" Estel J (Myrtle M) security ofcr K-Mart h1135 Hexem Av
" James (Margt) driver Brunes Co r2963 Santa Rosa Av
Mc Curdy Ralph H (Ruth) (Mc Curdy's Window Covering Service) h1463 Heather Dr
" Wm A (Diane M) mgr Home Owners Lbr h1621 W 3d St
Mc Cutcheon Alvera S Mrs (Rose Beauty Shop) r2905 Santa Rosa Av
" Joe A (Alvera S) pntr h2905 Santa Rosa Av
Mc Dade Elmer F (Janice) supvr Timber Engineering Inc h5618 Del Monte Ct
Mc Daniel Ann sec Immanual Baptist Church r209 College Av

McCLUSKEY REALTY CO.

OVER 40 YEARS IN SONOMA COUNTY

819 - 4th, SANTA ROSA
4918 SONOMA HIGHWAY

TELEPHONE 545-2022
TELEPHONE 539-2100

G. E. McCluskey

McDANIEL
" Casey (Patricia) mtcemn City h862 West Av Apt 4b
" Eliz M emp Airview Motel r1648 Dutton Av
" Frances F (Wid Saml H) h909 Benton St
" Hobert (Thelma) h23 Valleygreen St
" Imogen (Wid Warren L) h671 King St
" James P (Sandra) field repr Seven-Eleven Food Store h3467 Spring Creek Dr
" Joe R slsmn Drowheat Baking h531 Hewitt St
" John W (Stella M) emp Maderis Dairy h1648 Dutton Av
" Martha J r1648 Dutton Av
" Norma bkpr Santa Rosa Beauty College r615 Healdburg
" Norma J Mrs h2152 Hearn Av
" Robt D (Rose M) landscape gdnr 1658 Corby Av h1658 Corby Av
" Rosemary Mrs bkpr Robt H Morgan r1658 Corby St
" Russell retd h2033 Augustan Av
" Sam C (Sue) electn Peers Elec h1933 Mesa Way
" Shirley A Mrs ofc sec First Sou Baptist Ch h1209 College Av
" Stella M atndt Sonoma Community Hosp r1698 Dutton Av
" W D (Emma) merchant marine h4029 Phoenix Av
Mc Daniels Dean atndt Jim's Richfield Serv Center r520 Pinewood Av
" Josephine Mrs retd r4988 N Redwood Hwy
Mc Dermand Geo R (Jo Anne) plmb Plmb Serv h2716 Cielo Ct
Mc Dermeit Claud S (Viola) constn wkr h717 S Davis St
Mc Dermott Bruce r3750 Santa Rosa Av
" Edw J layer Conklin Bros rForestville
" Glendall W (Marilyn K) mgr Western Bldrs-Empire Glass (Roofing Dept) h1046 Vallejo St
" Molly librn City-County Pub Lib h1420 Parsons Dr
" Olive retd h101 Colgan Av Sp 19
" Roger M Jr (Carla) policemn City Police Dept r5333 Hall Rd
" Viola h840 Dutton Av
Mc Diarmid Agnes M (Wid Alf) hsekpr St Roses Ch h915 Gay St
Mc Dill Julia H Mrs retd h490 Paramount St
Mc Divett John (La Donna) serv mgr Dictaphone Corp r1735 Yulupa St
Mc Divitt Edsel chf Bellevue Fire Protection Dist r4550 Taylor Av
" Ellen Mrs h560 Flamingo Rd
" J P (Donna) slsmn h1309 Yulupa Av
Mc Donald See Also Mac Donald
" Adrian A (Ramona) carp h3417 Verde Vista Dr
" Allan h2817 Iroquois St Apt 2
" Arnold B consultant Beltone Hearing Aid Center rSonoma
" Arth J retd h418 Benton St
" Charlie watchmkr E R Sawyer Jwlrs rSonoma
" D K (Georgia T) pntr h430 Hendley St
" Dana (Yvonne) asst dept mgr Albertson's h1736 N Dutton Av Apt 5
" David H (Diana L) driver Pennzoil h332 W 9th St

McDONALD
" Dillie (Wid Ronald J) retd h944 Stevenson St
" Dorothy E (Wid Thos E) h2508 Spring Creek Dr
" Ed (Virginia) USAF h797 Leo Dr
" Edgar D studt r797 Leo Dr
" Francelia emp Senior Citizens Home h1055 4th St Apt 3
" Fred (Mc Donald's Enco Service) rGeyserville
" Georgia waitress Rustic Luxury Motel
" Gertrude r4988 N Redwood Hwy
" Grace L Mrs h4210 Chico Av
" James W (Joyce A) county sheriff h1350 Page Ct
" Jim studt r1055 4th St Apt 3
" John (Elsie) h51 Cardinal Way
" John studt r1130 4th St Apt 304
" John E retd h1545 Brookside Dr
McDonald John E (Joan P)
Anderson, McDonald & Belden
Attorney-At-Law
825 4th St
Telephone 542-5050
114731 Ponderosa Drive
Telephone 545-4523
" John L (Mary Anne) phys 3863 Montgomery Dr h1611 Cypress Pl
" John M (Florence) retd h2528 Pomo Trail
" Kathy (Wid Harley H) emp Sonoma State College h2055 Range Av
" Keith (Eileen) h1302 De Turk Av
" Kenneth A (Lorraine M) dist mgr Commercial Bldg Mtce h1901 Montgomery Dr
" Maud L (Wid Geo T) retd h403 Earle St
" Mike agt Bankers Life r1589 Jennings Av
" Perley A (Edna) retd h480 Horn Av
" Raymond h414 Horn Av
" Robt (Leslie) h1521 Range Av Apt 3
" Robt E heavy equip opr PAA h1195 Wikiup Dr
" Roger A (Judy A) lubemn Cheroni Dodge h962 Santa Ana Dr
" Sarah S r1195 Wikiup Dr
" Susan r1238 Albert Dr
" Thos J asst cash savings dept Exchange Bank h732 Oak St
" Yvonne typ County Probation Dept r1736 N Dutton Av Apt 5
Mc Donald's Enco Service (Fred Mc Donald) 266 College Av
Mc Donell Robt emp State Div Forestry rSebastopol
" Sandy h515 South E St Apt 2
Mc Donnell Archie D (Cath) (Diamond Motel) h1800 Santa Rosa Av
" Cath Mrs (Diamond Motel) r1800 Santa Rosa Av
" Claire B (Wid Thos A) retd h142 Sotoyome St
" Walt h2440 Tachevah Dr Apt 4
Mc Donough Arth P retd h1439 Pacific Av
" John P emp Ed's Upholstery
" Mark D field operations ofcr USA Civ Defense Region 7 rSan Rafael
" Susan ofc sec Redwood Empire Title r304 Wikiup Dr
Mc Dougall Leon A (Eldene C) glazier formn Northern Cal Glass h2201 Pierre Dr
Mc Dow Nora h1011 Rutledge Av

State And Federal Computerized Income Tax Consultants Inc.

Complete Bookkeeping Service

546-6255

EDWARD E. MITCHEL and THOMAS C. SHANKS
Accounting Service

2319 Sonoma Avenue
Santa Rosa

California State Automobile Association

Membership Services

Personalized Insurance Service

Worldwide Travel Service

Phone 544-1010

2213 Mendocino Avenue
Santa Rosa

PETROLEUM ENGINEERING INC
SANTA ROSA
300 4th STREET, PHONE (707) 545-0360
• GENERAL CONTRACTORS-SERVICE STATION CONSTRUCTION
• EQUIPMENT SALES AND SERVICE • STORAGE TANK INSTALLATION
• PASCOE METAL BUILDINGS
KZT-46
KNS 67
UHF RADIO DISPATCHED

YOUR Independent Insurance AGENT
WILLIAMS
&
O'NEIL
General
Insurance
NATIONAL ASSOCIATION OF REALTORS
Real
Estate
PHONE
(707)
545-4850
1674
Mendocino
Avenue
Santa Rosa

J. N. C. CABINET SHOP
Qualified Formica Red Book Fabricator
CERTIFIED BY WOODWORK INSTITUTE OF CALIFORNIA
SERVICE SINCE 1948 — JULIUS NAGY — OWNER — STATE LICENSED
Particular Work For Particular People
FOR ESTIMATES CALL 545-4736
WHOLESALE PRICES TO THE TRADE
355 West 9th Street
Santa Rosa

Mc Dowell Ann E (Wid Asa R) h2014 Nordyke Av
" Donald F (Mary E) clk Pac Mtr Transport h2031 Evelyn Dr
" J C h42o0 Happy Valley Rd
" James (Barbara) slsmn r2963 Santa Rosa Av
" James (Judy) driver Arlington Farms h2620 Navajo St
" Murland D retd h6963 Santa Rosa Av
Mc Drew Evalyn D Mrs clk typ State Div Of Disability & Hosp Benefits r940 Ludwig Av
" Mason (Evalyn D) (Santa Rosa Poultry Co) h940 Ludwig Av
Mc Duffie Elbert S (Jeann) auto slsmn h2116 Montecito Av
Mc Eachran M A retd h134 Sotoyome St
Mc Elhaney Dale C (Linda) landscaper State Div Of Hwys h949 Mc Connell Av
Mc Elhone Edwin r508 4th St
" Eileen Mrs r508 4th St
Mc Elroy Henry C in chge California Assn Of Employers
" Ruth S Mrs retd h755 Mc Connell Av
" Sara (Wid Michl) h325 W 8th St
Mc Elwain Vernon O (Shirley) driver County Humane Soc h3397 Bennett Valley Rd
Mc Enroe Robt A (Renate) safety eng Holvarson Constn h4986 N Redwood Hwy
Mc Entire See Also Mc Intire And Mc Intyre
" Dennis F (Mevis L) retd h2957 S Dutton Av
" Jack (Lettie M) (Jack Mc Entire Hydraulic Jack & Equip Serv) h716 Sterling Ct
" Jack Hydraulic Jack & Equipment Service (Jack Mc Entire) 946 N Dutton Av
" Jerry L (Karen Y) driller Trus- Joist h762 Brittain La
Mc Ewen E retd h828 Cherry St
" Edw J appraiser County Assessor r1736 S Dutton
" Geo E lndry mgr Sonoma Community Hosp r2350 Mc Bride La Apt C5
" Kathleen clk-typ County Dept Of Pub Health rBrush Creek Rd
" Russell W (Karen) laby tech Rietz Mfg h3490 Mendocino Av
Mc Fadden Eug F (Mary E) retd h4852 Londonberry Dr
" James A (Patricia) phys 3639 Montgomery Dr r5317 Yerba Buena Dr
McFALL FLOYD C D (Virginia), Vice-Pres-Controller Santa Rosa Savings & Loan Assn, 835 4th St, Tel 545-2525, H786 Alaska Dr, Tel 546-5384
" Frank C (Joanne R) (Quick Shop Grocery) h1255 Impala Ct
Mc Farland Anthony emp PG&E r515 Corlano Av
" Barbara Mrs clk-typ County Pub Defender r1117 Evans Dr
" Charles (Janice) constn wkr PG&E h1452 Monroe St
" Cleff h1595 Wright St
" Clell (Lee) truck driver Windsor Sand & Gravel h515 Corlano Av
" Eric studt h470 Ridgeway Av

McFARLAND
" Geo (Barbara) emp Jolley Business Equip h1117 Evans Dr
" Gladys M Mrs h516 South E St
" Jan teller Bank Of Am r515 Corlano Av
" Josephine Mrs emp Kawana Springs Sch h456 Macklyn Av
" Lee ofc sec Osten & Nelligan r515 Corlano Av
" Lloyd (Blanche) retd h1314 Mc Minn Av
" M r508 4th St
" Marcia h21 Nadina Sq
" Margt h3537 Bennett Valley Rd
" Tony (Karen) atndt Phillips 66 h1530 Atlanta Ct Apt 12
" Walter E (Yola J) opr Standard Oil h230 Brittain La
Mc Faul C h129 Coronado Cir
Mc Gannon Don J (Pricilla A) (Mc Gannon Plmb) h2208 Windsor Ct
" Dorothy Mrs h1802 Moraga Dr
" Joseph P (Juanita) electn Tresch Elec h356 Denton Way
" Nancy teller Exchange Bank r356 Denton St
" Timothy retd r1539 Humboldt St
Mc Garr Linda L Mrs ofc sec Exchange Bank rSonoma
Mc Garry Joseph T (Cora A) serv mgr Torvick Inc h2164 Meadowbrook Ct
Mc Garvey James R (Carol) emp Pac Tel h4858 Canyon Dr
Mc Gauley Edw A Jr (Dona) carp h4390 Montgomery Dr
" Walter J (Diane M) (Western Optical) h3625 Yale Dr
Mc Gee See Also Mc Kee
" Aldon U (Betty) partsmn Bishop Hansel Ford h2230 Santa Fe Dr
" Betty L Mrs atndt Sonoma Community Hosp r2230 Santa Fe Dr
" Donald J USA r673 Speers Rd
" Edith G (Wid Edw) h428 Ridgeway Av
" Elby (Marie) driver Modern Septic Tank r4129 Sebastopol Rd
" Henry pntr Sonoma Community Hosp rKenwood
" John E r3199 Tobin La
" John L (Laura I) tchr Redwood Empire Junior Academy h3199 Tobin La
" John R studt r2230 Santa Fe Dr
" Kenneth E (Sandra J) tchr Harmony Union Elem Sch h4031 Hoen Av
" Margt M (Wid Patk) h2825 Midway Dr
" Ronald G studt r673 Speers Rd
" Theopolis (Telitha) chkr Don's Park Auto Super Mkt h1386 Slater St
" Wm J Jr (Charlotte S) clk PO h1825 Beaver St
Mc Gehee Dorothy maid Flamingo Hotel h245d Farmers La
Mc Gill Diane L studt r511 Earle St
" John brklyr r647 Dutton Av
" John R (Doris L) prin Lewis School h1010 Hyland Dr
" Kathy studt h3316 Claremont Ct Apt 3
" Lany (Bess) wldr Bethlehem Steel h2840 Rockwood Ct Apt 4
" Le Roy C (Delores H) whsemn Albers Milling Co h511 Earle St
" Le Roy C Jr studt r511 Earle St
" Melvin (Reba) retd h433 7th St
" Robt L (Eveann) tchr h1122 Orchard St
Mc Gillivray Irene Mrs retd h535 Blackstone Ct

Redwood Empire Disposal Corp.

Debris Boxes Stationary Compactors Containers

SANTA ROSA and SONOMA COUNTY

1061 North Dutton Avenue Phone 542-0246

Mc Ginnis See Also Mac Innis And Mc Innis
" Bernice (Wid Hugh J) h300 Ridgeway Av
" Robt D (Yvonne A) swtchmn Pac Tel h642 Dexter St
" Roy C (Ida M) constn wkr h1503 S Wright Rd
" Shirleen car hop A & W Drive In
Mc Glinchey Richd F (Eleanor F) reporter Petatuma Argus h5627 Kathleen Ct
Mc Glynn Arth J (Margt) retd h6295 Sonoma Hwy
" Maxine Mrs clk Larkfield Pharmacy rWindsor
Mc Goldrich Charles J (Vivian F) retd h2016 Terrace Way
Mc Gough Eliz Mrs nurses aide Warrack Med Center Hosp rRohnert Pk
Mc Govern James (Janie) emp Pac Tel h130 Gray Ct
Mc Gowan Frank B (Mary E) emp PO h1011 Borden Villa Dr
Mc Gowen Auto Wreckers (Napoleon Mc Gowen) 116 Holbrook St
" Mary mgr Tri-County Med-Cal Project
" Napoleon (Bernice) (Mc Gowen Auto Wreckers) h2894 Stony Point Rd
Mc Grady Michl T (Leanne) emp State Farm Ins h2216 Mission Blvd
Mc Grath Byron W h3040 Marlow Rd
" Harold I (Marjorie B) resident mgr Schwabacher & Co h2109 Hyland Ct
" Steven J (Donna M) carp h847 San Domingo Dr
" Tom serv mgr Crown Parts & Mach Wks
Mc Graw Bob (Ida) bartender Saddle N'Sirloin h2125 San Miguel Rd
" Robt S (Sandra J) h4335 Princeton Dr
" Tom (Sandy) emp Babe Wood Pontiac h2742 Navajo St
Mc Gregor Alice (Wid F L) (Mc Gregor's Shirts & Uniforms) h234 Benton St
Mc Gregor's Shirts & Uniforms (David J Kanafax) 601 Mendocino Av
Mc Grew See Also Mc Hugh
" Alice Mrs ofc sec Doig Ins Agcy r1537 Raegan Av
" C h1300 Yulupa Av Apt 1
" Donna waitress Holiday Bowl r4759 Sunshine Av
" Harry F (Inez M) expeditor Christensen & Foster h1611 Nancy Ct
" Inez slswn Bruner's Fine Arts r1611 Nancy Ct
" Joan Mrs retd h106 Ripley Ct
" Morris S (Alice K) custdn City Schools h1147 Hexem Av
" Sidney (Alice) instr Christenson & Foster h1537 Raegan Av
" Sondra V emp Redwood Empire Title r1226 Kodiak Ct
Mc Groarty John T (Margt C) retd h6838 Oakmont Dr
Mc Guire Herbert W (Edwarda) resident mgr Mason Bros h520 Jacqueline Dr
" John P (Ida M) retd h226 Jean Dr
" Nellie M (Wid Pat F) h2786 Victoria Dr
Mc Gunegill Glenn G (Margt E) (Rainbow's End Mobile Homes) h1118 Crest Dr
" Margt E (Rainbow's End Mobile Homes) r1118 Crest Dr
Mc Hale Wm A (Margt E) retd h915 Beaver St
Mc Haley Burton (Betty) dentist h97 Eton Ct
Mc Henry Carl R (Amy) retd h2128 Montgomery Dr
" D r850b Ware Av
" Gerald E (Mildred O) retd h926 Jack London Dr
" John h6289 Sonoma Hwy
" Robt C (Dorothy) tchr Bd Of Educ h2033 Montecito Av
" Ronald R (C Laverne) mfg agts (clng compounds) 1237 Albert Dr h1237 Albert Dr
" Verna Mrs nurse Sonoma State Hosp h1030 Benton St
Mc Hugh See Also Mc Grew
" Alice M Mrs h652 Oak St
" Linda K Mrs h630 B Street
" Roy E (Lucile) retd h175 Lavell Rd
" V J (Kathleen) supvr City Santa Rosa h1174 Spencer Av
Mc Ilwain James W (Maria J) driver Delta Lines h1539 Sunview Ct
Mc Inis Violet Mrs card dlr Snoopey's r111 Heather Dr
Mc Innis See Also Mac Innis And Mc Ginnis
" Louis C (Jennie L) retd h756 Liana Dr
" T W (Ruth A) sls rep Reynolds Aluminum h1570 North St Apt 24
" Thos W (Aline L) slsmn Pac Mtls h5372 Montecito Av
" Vera (Wid Thos) retd h108 El Crystal Dr
Mc Intire See Also Mc Entire And Mc Intyre
" Guy retd h101 Colgan Av Sp 33
" Scott studt h4865 Occidental Rd
Mc Intosh Gyven A (Jean M) bldr h5397 Faught Rd
" James H (Wanda) slsmn Conklin Bros h2295 Hearn Av
" John T (Elsie) retd h4325 Chico Av
" R Bruce (Madalene) retd h491 Steele La
" Richd bmo Co-Op Cannery r4325 Chico Av
" Sam mech Johnny Franklin's Mtr La r4325 Chico Av
Mc Intyre See Also Mc Entire And Mc Intire
" Bernice Mrs clk County Tax Collr rSebastopol
" Hugh (Mae) retd h2406 Mendota Way
" Jean A studt r2029 Cummings Dr
" Joseph R (Hazel L) h2709 Comanche St
" Scott K (Doris G) eng tech County Water Agcy h2029 Cummings Dr
" Vivian tchr Bd Of Educ h1140 4th St Apt 338
Mc Kamey Robt E (Eleanor D) tchr Piner High Sch h2218 Beverly Way
Mc Kay Becke M Mrs slswn Mr Pelegrini h8 Portola Ct
" Donald (Helen I) constn wkr Huntington Bros h1660 Lance Av
" E Pearl (Wid Roy D) h695 Summerfield Rd Apt 1
" Ian M (Ana I) USAF h2825 S Dutton Av
" John E (Jean B) dept mgr Fluor Products h5851 Monte Verde Dr
" Mabel L (Wid Charles C) h133 W Robles Av
" Myron M retd h720 Dutton Av Apt 16
" Raymond E (Judith M) h1054 Ludwig Av
" Richd E r933 Aston Av
" Robt B (Becky R) supvr State Farm Ins h2835 Papago Ct
" V John mtcemn County Rd Comnr rSebastopol

SONOMA MORTGAGE COMPANY
A DIVISION OF WELLS FARGO BANK
1701 FOURTH STREET, SANTA ROSA, CALIFORNIA 95404
PHONE 546-3310

Codding, Magowan, Wilkey & Marocco
Insurance Brokers
2230 Professional Drive, P. O. Box 1669, Santa Rosa 95403
PHONE (707) 545-6862

The Emporium
555 Coddingtown Center, Santa Rosa
Phone 544-1111

SANTA ROSA SAVINGS AND LOAN ASSOCIATION
HOME LOANS—INSURED SAVINGS
HEAD OFFICE: 835-4th STREET, SANTA ROSA — PHONE 545-2525
BRANCHES: 501 BROADWAY, SONOMA — PHONE 996-1081
325 MAIN STREET, LAKEPORT — PHONE 263-5401
999 GRANT AVENUE, NOVATO — PHONE 892-2401

Mc Kean Ida E (Wid Albert) emp Emporium h945 Grand Av
" Louie R (Karen L) meat ctr Fiesta Mkt h1218 Jacky Dr
" Melvin D (Patricia) meat ctr Lucky Store h2526 Tamarisk Dr
Mc Keand Wm J (Mc Keand's) h1525 4th St
Mc Keand's (Wm J Mc Keand) gift shop 1525 4th St
Mc Keay Mike mgr Fairgrounds Golf Course & Driving Range h1350 Bennett Av Healdsburg
" Roger (L Joyce) driver R C Cola Beverage h623 Hoen Av
Mc Kee See Also Mc Gee
" Bruce (Paula) (Masson Nelligan & Mc Kee) h622 Almond Ct
" Homer K (Carol M) mtcemn Fluor Products h928 Hyland Dr
" James L (Marjorie E) civ eng City Of San Jose h511 Buena Vista Dr
" Linda nurses aide Warrack Med Center Hosp rSebastopol
" Ralph F (Mary L) h275 Jacqueline Dr
" Russell J studt r928 Hyland Dr
" Wm P (Virginia D) real est 446 Beaver St h446 Beaver St
Mc Kell Hugh D electn hRear 1008 Aston Av
Mc Kelvie Mickie clk North Coast Title Guaranty r2010 Leafgreen Dr
Mc Kendrick Perle Mrs h1269 Ripley St
Mc Kenna See Also Mc Kenney Mc Kinney And Mc Kinnie
" D Henry (Mildred E) h916 Orchard St
" Elvira L (Wid Dee) retd h220 Olive St
" Eug E (Marina E) merchant marine h104½ Pierson St
" Malda M Mrs h1547 Hilliard Ct
" Marjorie dental hygienist Allen E Mulkey rCotati
" Raphael E (Elaine) mgr State Dept Of Employment h3649 Arizona Dr
" Walter J h456 Ridgeway Av
Mc Kenner Emma h355 Farmers La Apt 11
Mc Kenney See Also Mc Kenna Mc Kinney And Mc Kinnie
" Theada (Wid John) h237 Middle Rincon Rd
Mc Kenzie See Also Mac Kenzie
" Gordon J (Marian A) lwyr 310 E St h3239 Hermit Way
Mc Keon Geo (Phyllis F) sht mtl wkr h1235 Valerie Way
Mc Kerlie Jack G (Jack's Small Engine Service) h2425 Burbank Av
Mc Kern James R (Audry L) retd h1790 Larry Dr
Mc Kesson & Robbins Inc Carlin Clark Mgr drugs whol 533 Pacific Av
Mc Kevitt Richd (Jean) (Mc Kevitt & Mc Kinley) h3725 Oregon Dr
Mc Key Howard E (Delores) asst mgr Willig Frt Lines h205 Fairway Ct
Mc Killop Harold W studt r2029 S Pueblo Ct
" Leila Mrs h2029 S Pueblo Ct
" Leila Mrs cocktail waitress Holliday Bowl h640 Benjamins Rd
" Melvin A (Mary C) carrier PO h1617 Hearn Av
" Rosemary E studt r1617 Hearn Av
Mc Kinney See Also Mc Kenney Mc Kenna And Mc Kinnie

McKINNEY
" Ada E (Wid Albert E) retd h816 Benton St
" Byron J (Olivia A) tech County Communications h1007 Hyland Dr
" Don F (Sharon R) emp Killer Ken's Termite & Pest Control h1553 Moonview Ct
" Edw C (Alice E) serv mn S&S Mobile Homes r1885 Santa Rosa Av
" Ethel retd r2149 Hearn Av
" Ethel Mrs retd h1726 Beaver St
" Frances Mrs h1661d Slater St
" Harold (Layvetta) emp PO h1117 San Domingo Dr
" Helen h34 Larkfield Maples Ct
" Helen Mrs cook Wright Sch h2503 Giffen Av
" Jerry studt r2515 Sonoma Av
" Marion J (Helen M) baker Safeway h545 Smokewood Dr
" Robt C librn h901 Humboldt St
" Robt L h2133 Montgomery Dr
" Robt L (Virginia M) mtce supvr City Street Dept h2515 Sonoma Av
Mc Kinnie Christopher r3535 Montgomery Dr
" Ian R (M Hazel) med rep Mead Johnson & Co h3535 Montgomery Dr
" Ian R Jr studt r3535 Montgomery Dr
" Murry B (Cecile G) supt City Sewage Treatment Plant h2120 W College Av
Mc Kinnon Alf (Dolores) lab r1855 Petaluma Hill Rd
" James A (Alma M) retd h545 Angelus St
" John M (Dorothy L) retd h802 Wright St
Mc Knight Joseph K (Lucille) court reporter County Municipal Court h5328 Gold Dr
" Lonnie (Betty) searcher Redwood Empire Title rPetaluma
" Ross C studt r5328 Gold Dr
" Violet H Mrs h1527 Lynn Ct
Mc Kusick Linda studt r5810 Yerba Buena Rd
" Robt C (Gloria) electn Petroleum Engineering h5810 Yerba Buena Rd
" Timothy USA r5810 Yerba Buena Rd
" Timothy H (Marilyn J) studt h564 Clement Av
Mc Lain See Also Mc Clain Mc Clane And Mc Lean
" Ervin J (Marian M) prntr Press Democrat Publ h1312 Beaver St
" K J (Leona) mgr Renee Apartments r833 Sonoma Av Apt G
" Patricia studt r5048 Allana Dr
" Thos J (Gertrude T) excavating & grading contr 601 Brown St h601 Brown St
Mc Larnan Gloria Mrs clk City Supt Of Schools h1262 Martha Way
Mc Laughlin Donna studt r1110 Wyoming Dr
" Homer Rev (Nancy) pastor Immanuel Baptist Church h2711 Wawona Ct
" Linda J ofc wkr State Farm Ins r1110 Wyoming Dr
" Lynda studt r1821 Salem Av Apt 27
" Peter (Grace) retd r1840 Ridley Av
" Ralph E installer Pac Tel h1110 Wyoming Dr
" Robt USN r5637 Du Pont Dr
" Thos G (Irene) chief eng Somona State h5637 Du Pont Dr

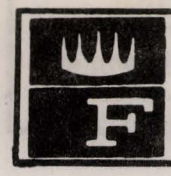

ACORN APPLIANCE REPAIR

SALES—SERVICE

AUTHORIZED FRIGIDAIRE - PHILCO - ADMIRAL - GIBSON

RADIO DISPATCHED

939 WEST AVENUE, SANTA ROSA **PHONE 545-5383**

Mc Laurin Clementine B (Wid Archie) h2014 East Haven Dr
" Frank W (Barbara L) mgr K S R O Stduio h1708 Pamela Dr
Mc Lean See Also Mc Clain Mc Clane And Mc Lain
" Baron A (Marion J) retd h1002 Danbeck Av
" Harry (Inez) retd h505 El Capitan Way
" Jackie Mrs h2835 Sebastopol Rd
" James E (Patricia J) programmer Bank Of Cal h3713 Douglas Dr
" John E (Nancy A) atndt Bob Johansen Chevron h814 St Helena Av
" Leonard C (Gloria) supvr Pac Tel h4881 N Redwood Hwy
" Marjorie I (Wid Charles J) h1016 St Helena Av
" Roy h686 Boyd St
Mc Lees John W (Helen) chf right of way agt County Water Agcy r2297 Olivet Rd
Mc Lendon Betty slswn Carrie Realty rSebastopol
" Jesse H (Clara M) retd h2376 Melbrook Way
Mc Leod See Also Mc Cloud
" Adeline R (Wid Ross) tech Memorial Hosp h1430 Wright St
" Frances I retd h4744 Sunshine Av
" James A (Jeanne F) retd h3347 Hermit Way
" Rod studt r1430 Wright St
Mc Lernon Margt D Mrs (The Yarn Shoppe) h3515 Dartmouth Dr
Mc Mahan Egedley B (Doris M) retd h1311 Shadyoak Pl
Mc Mahon Ada M (Wid Harry F) hRear 834 3d St
" Brandon T (Betty L) unit mgr Sun Life Assurance Co Of Canada h2238 Cheyenne Dr
" E T (Carolyn) h6601 Greenmeadow Dr
" Eliz A Mrs studt h206 Bellevue Av
" Robt bus boy Thrifty Drug Store
Mc Mann Edw h3444 Alta Vista Av
Mc Mannis Dennis (Beverly) emp Bank Of Am h1525 North St
" Edwin T (Laurette) dentist 815 5th h3835 Oak Glen St
" Laurette Mrs (Interiors By Laurette) r3835 Oak Glen St
Mc Manus Dennis loan ofcr Bank Of America
" Lee h999 Sonoma Av Apt 26
" Londa Mrs clk Roseland Sch h824 Warren La
" Michl emp State Div Forestry rCloverdale
" Patk H (Wanda L) tchr Cook Junior High Sch h2100 Beverly Way
Mc Marrine Barbara Mrs clk Ridley Travel Serv h938 Morgan St
Mc Master Jacqueline emp Optical Coating Laby h3468 Mendocino Av
" James M r1522 Moraga Dr
" James N (Jacqueline) store kpr Sonoma Community Hosp h1522 Moraga Dr

BILL EHLERT

REALTOR

REAL ESTATE - INSURANCE - NOTARY

Phone 545-5540

1510 Fourth Street Santa Rosa

McMASTER
" James O (Alpharetta N) retd h1238 Kathy Way
" James W (Alice M) tree trimmer h2950 Hardie's La
" Marguerite R r2950 Hardie's La
" Walter A (Clara E) retd h1176 West Av
Mc Maude Gordon D (Barbara) mgr Blount Inc h459 Pheasant La
Mc Menamin Hugh (Leona) h847 Nonie St
Mc Menemy James (Cath) retd h1607 Range Av
Mc Michael Wm (Martha) retd h517 Julliard Park Dr
Mc Millan See Also Mc Millen
" Geo B (Betty) mgr Healdsberg Idaco Lumber h4955 Deerwood Dr
" Hulda M Mrs (Wayside Gardens) r2389 Santa Rosa Av
" Joan Mrs h818 2d St
" Margt studt r2389 Santa Rosa Av
" Marge nurse James E Bauer rPO Box 2512
" Saml (Hulda M) (Wayside Gardens) h2389 Santa Rosa Av
" Saml J studt r2389 Santa Rosa Av
" Vida retd r1326 Ripley St
Mc Millen Alf M (Helen A) retd h1945 Nordyke Av
" Fred studt r2066 Mendocino Av Apt 62
" Gerald L (Evelyn A) mech Baldwin's h1316 Baird Rd
" Gerald M h438c Las Casitas La
" Geraldine studt r2714 Spring Creek Dr
" Jack (Margt B) agt Denver Rio Grande Western Rr h2714 Spring Creek Dr
" James R pntr County Rd Comnr rWindsor
Mc Millian Hazel retd r3443 Moorland Av
Mc Millin Gerald (Mary) h2322 Maher Dr Apt 2
Mc Minn Bertha (Bea's Cafe) r1037 San Domingo Dr
" Donald J (Val Jean) dispr Hulsman Trans h1419 Vallejo St
" Fred C (Bertha) retd h1037 San Domingo Dr
" Janice clk Carl E Anderson h1419 Vallejo St
" Romana h436 Klute St Apt 7
" Velma h3900 Montgomery Dr Apt 12
Mc Mohon Joseph (Irene) retd h619 Hendley St
Mc Morran Arth E (Henrietta) retd h76 Oriole Way

A Real Necessity in Every Office

THE CITY DIRECTORY

The Modern Up-to-Date Method of Getting Accurate Information Quickly

A Time Saver – A Money Maker For Every Business

Let Us Show You How

ARISTOCRAT

REILLY'S TRAILER SALES

"You Don't Have To Be An Aristocrat To Own One"

5368 Old Redwood Highway North, Santa Rosa Phone 542-2825

G. R. JOHNSON

COLLECTION AGENCY—No Collection—No Charge

132B Stanford Street, Santa Rosa **Phone 546-4904**

SANTA ROSA FURNITURE CO.
Where Good Furniture Is Not Expensive
4th and A Streets, Santa Rosa Phone 545-1901
Serta MATTRESS and BOX SPRINGS
LOOK FOR THE BETWELL LABEL

MOVING AND STORAGE — LOWEST TARIFF RATES — PIANOS A SPECIALTY
Bevan-Pearson Mayflower Moving & Storage, Inc.
MAYFLOWER MOVING AND STORAGE AGENCY
CALL 7 DAYS — DAY OR NIGHT
SANTA ROSA 545-2556 — SONOMA 996-6611
OUT OF TOWN CALL COLLECT
Night and Emergency Phones 545-2931 or 542-3457
Mayflower WORLD-WIDE MOVING
995 SEBASTOPOL ROAD, SANTA ROSA

United California Bank
P. O. Box 6084, Santa Rosa 95406
380 Coddingtown Center Phone (707) 542-8400

Mc Morrine Barbara slswn Parklane Hosiery r938 Morgan St
Mc Morrow Eliz C Mrs atndt Sonoma Community Hosp r1309 College Av
" Michl h654 Charles St
Mc Mullen Fred J (Frances R) dist mgr Financial Programs Inc r517 Spencer Av
" Jack P (Rose) retd h1642 Bryden La
" Jule H (Mary) (The Hearth & Color Shop) h4712 Montgomery Dr
" Robt J assessor County Assessor r403 Pheasant La
Mc Mullin S K (Eleanor C) lwyr 206 E St h1651 James Av
Mc Murphy Egor K studt h4862 Occidental Rd
Mc Murray See Also Mc Murry And Mac Murray
Mc Murry David E studt r2925 Spring Creek Dr
" Donald D (Audrey E) with State Div Forestry h2563 Tuscan Dr
" Dora studt r101 Elliott Av Apt 16
" Preston V (Kath) retd h6823 Oak Leaf Dr
" Raymond D (Alice J) retd h1174 Santa Barbara Dr
" Richd B drftsmn Sonoma State Hosp r2925 Spring Creek Dr
" Rose (Wid Richd C) h2925 Spring Creek Dr
" Saml D clk Grant's h2563 Tuscan Dr
Mc Murtrie Danl (Linda) title ofcr North Coast Title h6433 Bridgewood Dr
" James (Ellen) lab Castle Mtce h915 Mendocino Av Apt 29
" Jean Mrs emp Union Bank h722 Cherry St
" Linda Mrs opr Clara's House Of Beauty r6433 Bridgewood Dr
Mc Murtry Jack W (Marion) emp Pac Tel h912 Hyland Dr
Mc Myn Norman H (Violet F) retd h3328 Bonita Vista La
Mc Nab Julie clk Cal State Auto Assn rGlen Ellen
Mc Nair Donald F USAF r3539 Cypress Way
" Frank H (R Virginia) asst supt Santa Rosa City Schs h3539 Cypress Way
Mc Nally Geo C h1464 Dutton Av
Mc Namar Robt R (Helen) slsmn Bishop Hansel Ford h1016 Crest Dr
Mc Namara E M h1301 Mc Minn Av
" J Edw retd h1518 Jewell Dr
" Jane Mrs h1550 Terrace Way Apt 2
Mc Naughton Patricia R Mrs manicurist Phil's Barber Shop h1865 Shelley Dr
Mc Nay Charles W (Beverly A) slsmn Armour & Co h1202 Matanzas Way
" Donald (Edith M) mgr Highland House h2410 Vallejo St
Mc Neal See Also Mc Neil And Mc Neill
" Charles J (Eve) retd h825 King St
Mc Neany Joseph E (Antionette) pres Rosenberg's Inc h1668 Julianne Pl
" Wm E (Mary T) v-pres-mgr Rosenberg's Inc h1684 Norte Way
Mc Neely Florence C Mrs ofc mgr Torvick Sales Co Inc h3724 Texas Dr
Mc Neil See Also Mc Neal And Mc Neill
" James h1001 Yuba Dr
" John J (Helen E) retd h344 W 8th St
" Mae E retd h713 Cherry St Apt 1

Mc NEIL
" Mary (Wid Charles F) retd h917a Cherry St
Mc Neill Daisy (Wid Clarence) retd h911 Pacific Av
" Kirk (Julie) h999 Sonoma Av Apt 24
" Robt E (Kath E) mgr Thrifty Drug Store h2514 Maya Ct
" T M (Judith C) concert pianist h258 Angela Dr
" Wm emp USPO r2577 Steele La
Mc Neilly Hugh bartndr Oakmont Inn rGlen Ellen
" Robt H (Leslie) policemn City Police Dept r217 Farmers La
Mc Nelly Leo B (Edna) retd h3800 Coffey La
Mc Nulty Carolyn (Wid Wayne) retd h810 Mary St
" D C h1705 Bryden La
" Geo E (Francis E) clk Mead Clark Lbr h311 Yulupa Av
" Janet L r829½ North St
" Joan Mrs nurse Duane F Pile h3857 Montgomery Dr
" Jon tech US Dept Of Interior r3436 Spring Creek Dr
Mc Nutt Al O (Jean) (A B C Dry Wall) h1381 Mc Minn Av
Mc Ovel Bradford Rev admn of christian educ First Methodist Church rRohnert Park
Mc Phail's Inc Grover C Wright Br Mgr appliance sls & serv 519 Mendocino Av
Mc Phee Angus M (Patricia) mgr Pac Tel h2338 Creekwood Ct
" Bessie (Wid Peter) retd h470 Sonoma Av
" Margt M (Wid Geo E) h1489 Wright St
" Roselie M dept mgr Pac Tel h174 Eddy Dr
Mc Pherson Janet (Wid John P) retd h923 Benton St
Mc Phetters Violet nurse r2963 Santa Rosa Av
Mc Quade Cath retd h54 Red Wing Dr
Mc Quaid Dana atndt Terrible Herbst Gas Sta
Mc Queen Mabel C (Wid Norman) retd h3750 Sonoma Av
Mc Querie Gordon (Ann) h755 Humboldt St
Mc Quire Pat (Camilla) (Camilla Interprises) h2541 Cactus Av
Mc Reynolds Francis L (Margt A) serv mn PG&E h475 Flower Av
Mc Shea Royal E (Betty) retd h2029 Mission Blvd
Mc Spadden Lucian M (Lois M) meat ctr A&B Super Mkt h2042 Hearn Av
Mc Teague Ada retd h1604 El Rancho Way
Mc Tigue Margt nurses aide h625 Humboldt St Apt 5
Mc Vay Leo M (Beth) retd h2227 Oakview Ct
Mc Vey Charles A (Bridie) h120 Junior St
Mc Vicar Hector J (Jean R) (Toy & Model Shop) h1943 Geary Dr
" James K (Christine) mgr Toy & Model Shop h1525 Atlanta Ct Apt G
Mc Whinney Geo A (Bernice) retd h303 Apple La
Mc Williams John wldr Rietz Mfg rBodega Bay
" Murray K nurserymn Skylark Nursery r4300 Warm Springs Rd



Caryl C. Weis

Realtor

PROPERTIES UNLIMITED

HOMES—RANCHES—INVESTMENTS—EXCHANGES

2777 "D" Fourth Street, Santa Rosa — Flamingo Hotel — Phone 546-7788

McWILLIAMS
" W R (Betty J) surveyor State Hwy Dept h2209 Marsh Rd
" Wm R (Dorothy G) clk Dano's Liquors h2009 Marsh Rd
Me & Em's Liquors (John Thompson Emery E Sandstrom) 407 Santa Rosa Av
Meacham Donald (Helen) (Don Meacham Photography) h915 Colorado Blvd
Mead See Also Meade

MEAD CLARK LUMBER CO INC, Elie L Destruel Pres, Jean Destruel Vice-Pres, Duane Bennett Sec-Treas Your Home Owned Yard, Free Delivery, Within 50 Miles, 3d And Wilson St, Tels 542-4141 And 542-4143 (See Index To Advertisers)

" Darrel J emp State Div Forestry r1212 Hexem Av
" Earl C (Mildred B) retd h666 Wikiup Dr
" Ferrol W fence bldr Dick's Fences r1212 Hexem Av
" Jarold W (Pearl R) mgr Rocky's Pizza h1212 Hexem Av
Meade George r508 4th St
" Jacqueline h933 Edwards Av Apt 35
" Joanne Mrs med asst R Earl Sweat rRohnert Park
" Terrence S (Allen) coordinator US Emergency Preparedners Ofc h163 Colgan Av
Meader Geo F optom 739 4th St rPetaluma
" Marvin D (Bernice L) mgr Sonoma County Farm Co rGeyserville
" Wendell W (Thelma B) (Shakey's Pizza Parlor) h2410 Mendota Way
Meador Erma atndt Sonoma Community Hosp r1120 Irwin La
Meadors Alf D (Carmen) h2622 Sage St
Meadows Dorothy M (Wid Victor) emp Golden Bear Lodge hRear 1641 Rose Av
" Earl r623 Spencer Av
" Henry h4872 Canyon Dr
" Kathleen Mrs retd r2214 Meyers Dr
Meadowsweet Dairy Drive-In Henry Raffo Pres Robt A Raffo V-Pres 1095 Yulupa Av
Meads Kent (Linda) christian educ dir Presbyterian Church Of The Roses h3358 Claremont Ct Apt 2
Meagher Carmel D Mrs h4651 Bridle Trail
" Gary T (Mary M) USA h2830 Midway Dr
" John (Josephine C) retd h3519 Fir Dr
Mealman Leroy A (Amelia) retd h660 Benjamins Rd
Meaney Barbara L teller Exchange Bank r1938 Creekside Rd
" Wm (Doris) bar mgr Highland Hse h1938 Creekside Rd
Meany Barbie J h880 Yulupa Av Apt 3
Mecchi Eug R (Rena) carrier PO h1197 Dutton Av
Mecham Franklin A (Eliz B) consultant Jaynes Realty h3235 Piedra La
" Harrison retd h440 Benton St
Mechau Barbara Mrs recpt Richd T Johnston r3435 Yale Dr
" Lester M retd h717 Monroe St
" Thos L (Barbara J) (Mayco Art Service) h3435 Yale Dr
Mechling Geo D (Patricia A) plmb h2369 Nordyke Av
" Harry L (Lulu M) retd h600 Brown St
Meckel E V aud State Dept Of Human Resources rNovato
Meckfessel Russell G (Marjorie C) retd h3210 Cypress Way
Meda Cesare B (Eda) (Santa Rosa Winery) h1846 Meda Av
" Eda Mrs (Santa Rosa Winery) r1846 Meda Av
Meddaugh Wm W (Jean) transmn Pac Tel h5618 Monte Verde Dr
Medders Wayne K (Nancy) slsmn Smith's Shoes h406 Garfield Park Av
Medeiros Alf r2660 Victoria Dr
" Alvaro S (Anna W) retd h1929 Leonard Av
" Earl D (Vernita G) leadmn Speed Space h2129 Corby Av
" Ernest D (Joquetta A) nurserymn Skylark Nursery h1328 Jennings Av
" Louise Mrs h2660 Victoria Dr
" Marcel L (Mary) baker Albertson Food Center h610 Cherrywood Dr
" William (Mona) driver Willig Frt Lines h2520 Francisco Av
Medellin Ignacio (Anne) clk Lucky's Mkt h2845 Seneca La
Medelman Joan A nurse Sonoma Community Hosp r3733 Guerneville Rd
Mederios Bonnie recpt Pharmacon Pharmacy r1534 King St
" Everett dep County Probation Dept rSebastopol
Medica John I (Frances C) retd h5000 Medica Rd
Medical Center Building 170 Sotoyome St

MEDICO DRUG CO, William B Ratzlaff Mgr, Prescriptions Accurately Filled By Expert Pharmacists, 5th St And Mendocino Av, Tel 545-2190

Medico Drug Co La Verne C Barnes Mgr whol drugs 425 Sebastopol Rd
Medin Vaso (Mildred) slsmn Bill Johns Realty h5676 Monte Verde Dr
" Wm E (Elvira S) retd h3205 Sonoma Av
Medina Arturo (Sally) h1231 Baird Rd
" Arturo Jr studt r1231 Baird Rd
" Tony (Irene) h1207 College Av
Meding Wm E (Winifred) (A To Z Rental Center) r3621 Greenleaf Dr
Mediros Peter J (Susan M) lot boy G K Hardt h95 Devon Ct
Medlin Doris L Mrs nurse Sonoma Community Hosp r1447 Monterey Dr
" John R retd h1134 Humboldt St
Medros Ernest L (Noreen) (The Pine Tree Restaurant) h732 Church St
" Noreen Mrs (The Pine Tree Restr) r732 Church St
Medved Ina Mrs ofc sec Massachusetts Mut Life Ins rSebastopol
Medwell Stan h2844 Iroquois St Apt 3
Mee Leonard S (Bernice) (Mountain Springs Water) h250 Belhaven Ct
" Robt S (Evelyn L) (Morrill & Sturgeon Lumber Co) h2239 Cummings Dr
" Robt S Jr (Sharron L) emp Morrill & Sturgeon Lbr h1167 Beaver St
Meechan Frank A (Cecil E) retd h2602 Patio Ct
Meek Floyd (Dorothy) h928 San Clemente Dr
" Micky USA r928 San Clemente Dr

MEAD CLARK LUMBER COMPANY, Inc.

Your Home Owned Yard

Free Delivery to 50 Miles

THIRD AND WILSON STREET, SANTA ROSA

PHONE 542-4141

CHINESE KITCHEN
CHINESE FOOD
DELIVERY SERVICE
545-9478
NOON TO 9 P.M.

JOY'S TELEVISION & ELECTRONICS
QUASAR—COLOR TELEVISION—ANTENNA SPECIALISTS—FM RADIO—STEREO - Car-Home
CLAUDE JOY
2418 Midway Drive (In Montgomery Village), Santa Rosa 95405 Phone 544-7731

Heart Association of the Redwood Empire
4000 Montgomery Drive, P.O. Box 844 - Santa Rosa - Phone 542-1992

Meeker Joseph (Loretta) h316 Mountain View Av
Meeks Shirley A atndt Sonoma Community Hosp r1680 Russel Av
" Stanley L (Shirley A) constn wkr County Rd Comnr h1680 Russell Av
Meffley Lloyd r2053 Blue Bell Dr
" Lloyd J r2723 Mohawk Dr
" Myrtle h2053 Blue Bell Dr
Mefford Thos M equip opr County Rd Comnr r2357 Laguma Rd
Meglen Jack A (Meglen's Pool Serv) h56 Fairway Dr
Meglen's Pool Service (Jack A Meglen) 56 Fairway Dr
Megrete Luis retd r4162 Santa Rosa Av
Mehan Tupper C (Etta L) retd h2029 Midway Dr
Mehl Charlie J (Kay) Merchant Marine h115 Coachman La
Mehrens Kenneth L (Mattie D) retd h7125 Fairfield Dr
Meidell Everett h1552 Herbert St
" John E studt r46 Randall La
" Stella (Wid Gjert) h46 Randall La
Meier See Also Meyer
" Dieter (Edith) (The Black Forest Inn) h5210 Marit Dr
" Fritz (Elsie) retd h5214 Marit Dr
" Jacqueline recpt Franklin Optical rSebastopol
Meigs Norman (Carolyn) safety eng Fireman's Fund h984 Estes Dr
Meinzen Fred H (Joanne D) tchr Santa Rosa Sch Dist h377 Mayfield Dr
Meisenheimer Wm E retd h729 Nason St
Meissel Kath (Wid Wm T) h132 Carrillo St
Meister Mabel C (Wid Edw) h2221 Grahn Dr
" Walter R (Frances) retd h829 Nason St
Mejia Ernest (Academy Piano & Organ) rRohnert Park
" Michl R (Karen G) emp Rose Bowl h980 Sunset Av Apt 4
" Rafael (Ruth) foreign corres South Am Newspapers h2363 Mc Bride La
Mejos Francisco M (Gaudencia) (Frank's Barber Shop) h2855 Apache St
Melander Russell (Emilie) retd h3582 Parker Hill Rd
Melaspina Guido (Shirley) whsemn Bessone h1211 Poplar Av
Melcalfe Fred (Jackie) h833 Mc Minn Av
Melchor Geo H repr City Water Dept h1025 Burbank Av
Mele Alf F (Tillie) slsmn Merck Sharpe & Dohm h4841 Londonberry Dr
Melendes James Merchant Marines h101 Colgan Av Sp 18
Melendy Kenneth A (Jane) (Melendy's Cocktail Lounge) h3933 Sacramento Av
" Marc driver Press Democrat Publ r540 Humbolt Dr
Melendy's Cocktail Lounge (Kenneth A Melendy) 2225 Cleveland Av
Melgar Mila med laby Memorial Hosp h999 Sonoma Av Apt 2
Melhuse Bill (Vera) retd h2220 Boise Ct
Melich Clayton F Jr (Louise) chf military Hamilton A F B h1678 Greeneich Av
Melin John H mech Veale Volkswagen rCotati
" Joseph J (Jennie S) driver Franco Am Bakery h2019 Nordyke Av
MELIN
" Ruth field staff member Konocti Girl Scout Council h132 Sotoyome St
" Susan C studt r2019 Nordyke Av
Meline Helen Mrs (Alice-Marie Shop) r720 Howard St
" Orville J (Thelma) carrier PO h2717 Magowan Dr
Melita Station Restoration (Kenneth L And Mrs Aurelia C Rahm) antiques 5850 Montgomery Dr
Mellars Guinevere Mrs h224 Carrillo St
Meller Loretta (Wid Sidney L) ofc clk Santa Rosa Jr College h1153 Humboldt St
Melligan M r508 4th St
Mellinger Alice B (Wid Clarence) retd h660 Carr Av
Mello Barbara Mrs nurse Warrack Med Center Hosp r1323-B Elwards Av
" Betty studt h4017 Hoen Av
" E retd h584 Dutton Av Apt 6
" Earnest (Darlene) h3862 Santa Rosa Av
" Fay L Mrs teller Crocker-Citizens Natl Bank h2251 Nordyke Av
" Jacquilyn Mrs (Jacqui's Wig Salon) r170 Larkfield Dr
" Jacquilyne Mrs (Sunset West Wing Salon) h170 Larkfield Dr
" Manuel S (Billie B) driver C A Grove Trucking h1102 Gloria Dr
Mellor Frank mech The Emporium Tire Center r2861 Comanche St
Mellott Marilyn studt r2312 Thomas Dr
" Richd studt r2312 Thomas Dr
" Roderic C (Judith H) mgr Mellott Shoe Co h2312 Thomas Dr
" Shoe Co Roderic C Mellott Mgr 700 4th St
Mellus Lloyd (Dora) retd h796 Hunter La
Meloche Clarence J (Irene M) whse mgr P E O'Hair & Co h607 Willrush St
Melody Inn (Eug And Mrs Vivian Goehner) tavern 3991 Sebastopol Rd
Melsek James studt h514 Julliard Park Dr
Melson Gregg W (Kathryn R) studt h910 Mc Connell Av
Meltemore Sherue dental asst Nicholas Sanoff rCloverdale
Melton Irving O (Ruby) mach Dauenhauer Mfg h520 Pinewood Dr
" Lena B (Wid Ray) cannery wkr h138 W 8th St
" Ruby atndt Sonoma Community Hosp r520 Pinewood Dr
" Vernon h2547 Corby Av
Melville Beatrice E Mrs comp George's Printing r698 Dutton Av
" Homer I (Ruby) retd h1112 Spring St
Memeo Alvin E (Marguerite P) (Memeo Bros Union Service Center) h2346 Moonlight Way
" Bros Union Service Center (Alvin E And Roy A Memeo) 1075 Santa Rosa Av
" Bros Union Service Center (Alvin E And Roy A Memeo) 2200 Mendocino Av
" Mary Mrs lndry wkr Sonoma Community Hosp h2356 Moonlight Way
" Roy A (Janice I) (Memeo Bros Union Service Center) h5422 Monte Verde Dr
" Stanley E (Phyllis) mech Memeo Bros Union Serv Center h2431 Neotomas Av

tierra west REALTY
JESS L. DAVIS
TINEY ROSE ANDREWS
BOB DAVIS
Santa Rosa 2318 4th Street Phone 542-5133
Sebastopol 899 Granenstein Avenue Phone 823-7476

MEN'S FINE TAILORING (By Frank Weidner), Tailoring And Alterations, 26 Year's Experience, Custom Made Suits, Sports Jackets, Pants, Evenings By Appointment, 2410 Midway Dr, Tel 542-0142, Res Tel 542-4562

Menachof Louis (Sandra) phys 1200 Sonoma Av h317 Fairway Dr
Menasco A S (Freeman Co) rSt Helena
Mencel Steph (Winifred) whsemn C & D Batteries h371 Baker Av
Mendel Bruce A (Madeline) psychologist State Health Dept h2229 Pierre Dr
" Joseph (Binnie) (M&S Furn Co) h3016 Terra Linda Dr
Mendenhall Larry D bmo Exchange Bank r825 Wheeler St Apt 104
" Lawrence C h933 Edwards Av Apt 22
Mendez Geo J (Viola) retd h1059 Wild Rose Dr
Mendia Raquel recpt Ken Studio
" Ricardo (Anita) gdnr Marine Country Club h117 W 8th St
Mendiboure Sauveur (Marie) mtcemn Frazier & Johnson h2706 Victoria Dr
Mendocino Garden Apartments M John Converse Mgr 2066 Mendocino Av
" Hancock Service Station Ray Snelson Mgr 1680 Mendocino Av
" Washette Florence M Milne Mgr 1446 Mendocino Av
Mendonca Geo supt Todd Constn rSebastopol
" Wilfred A (Dolores E) USN h765 Camellia Ct
Mendoza Amado bakers hlpr Franco Am Bakery r2032 Fulton Rd
" Gene (Norma M) lab Imwalle Gardens h121 W 3d St
" Gilbert (Carol M) clk Safeway Stores h2224 Santa Fe Dr
" Gloira C Mrs cosmetologist Modern Beauty Salon h1467 Hearn Av
" Jesus (Celia) cook hRear 1120 Janero Dr
" Leonard (Judith N) electro eng h1841 Greeneich Av
" Manual r3484 Mendocino Av
" Mark h13 Nadina Sq
" Paul h680 Boyd St
" Romero (Linda C) gdnr Memorial Hosp h902 Butler Av
" Rosemary Mrs h3484 Mendocino Av
Mene Edw whsemn Medico Drug r4855 Occidental Rd
Menefee James (Eliz) (Professional Hearing Aid Center) h326 Wikiup Dr
Meneucci Angelo (Christina) retd h744 Louisa Dr
Meninger Harry retd r3467 Phillips Av
Menini Erma (Wid Paul) retd h1025 E Fulton Rd
" Walt mgr Imperial Trailer Sls rFulton
Menke Ann M bmo Exchange Bank r2833 Iroquois St Apt 4
" Harold V (Major Muffler Serv) h3820 Sumner La Apt 10
Menne Charles emp State Div Forestry r3827 Selvage Rd
" Olivia M (Wid Ted C) retd h4855 Occidental Rd
Mennell Estella P (Wid Geo) retd h2123 Sonoma Av
Mennie James (Jean E) supvr Greyhound h1749 Ridmar Av
Mennifield Mary Mrs h3228b Moorland Av
Mentch Gerald W (Maxine) slsmn Diamond Natl h1528 Frederick St
Mentz John E USA r6238 Bridgewood Dr
" Warren H (Mildred E) (M & M Engineering Co) h6238 Bridgewood Dr
Menucci Anthony r10 4th St
Menzies Jean L (Wid Henry D) cash The Emporium h609 Buena Vista Dr
" Pamela studt r609 Buena Vista Dr
Mepham Laura E (Wid Wm) nurse Sonoma Community Hosp h3120 Wilder Rd
Mercado David slsmn Kinney's Shoe Store
Mercer Claudia retd h827 Pressley St
" Earl W (Sara F) retd h618 Pressley St
" Frank J (Kathryn A) serv P G & E h644 Parkside Dr
" Fredk C (Dorothy) trucking h2623 Wawona Dr
" Geo S (V Flaude) acct h543 Sahara St
" Howard P (Mary) pilot Trans World Airlines h5728 Monte Verde Dr
" Lillian r2623 Wawona Dr
Merchandise Sales & Loans (Marvin C Hyman) pawnbroker 425 4th St
Merchants Warehouse Service 134 Foley St
Mercier R h501 Hunter La
Mercury-Fox Ltd Fred Surbauch Pres David Conn V- Preskathy Hasse Sec mercury mining 1059 College Av Rm 7
" Sam (Pearl) retd h4164 Santa Rosa Av
Meredith Doris retd h404 Florence Av
" Lawrence M (Jennie) retd h18 E Fulton Rd
" Linda h3376 Claremont Ct Apt 2
" Oscar Mrs retd h830 Bennett Av
" Paul C (Lois E) driver Hospital Linen h3541 Mayette Av
" Richd (Betty) truck driver h718 Orchard St
" Verne W (Bessie M) slsmn H Levin Hdw r1560 Sebastopol Rd
Merga Judy ofc mgr Al Nicholson Inc h555 Dexter St Apt A
Merian Wm R (Patricia L) driver PIE h4348 Princeton Dr
Merick Henry carp IDACO h903 College Av
Merimar Apartments John W Standish Mgr 888 West Av
Merit Trophys & Awards (Ralph Berry) 4934 Sonoma Hwy
Merle Norman Cosmetics (Jacquilyne Mello) 98 Old Court House Sq
" Norman Cosmetics (Mrs Jacquilyne Mello) 379 Coddingtown Shop Ctr
Merle's Drive In Barber Shop (Merle R Spray) 1926 Sebastopol Rd
Merlin Faustino (Elmira) emp Continental Lanes h350 2d St
Merrell See Also Merrill
" C B (Sandra) tech State h4334 Mayette Av
Merrifield Relie opr Montecito Hairdressing Salon r4378 Bennett Valley Rd
" Roberta (Wid Geo) retd h922 Benton St
Merrill Bert (Lillian) retd h461a Las Casitas La
" Carrie C (Wid Parley) retd h612 Cherry St Apt 2
" Douglas (Virginia) (Sterling Machine Works) h5084 Rincon Av
" Geo E (Nona I) pres Reliance Enterprises h903 Spring St
" Leland H (Florence S) h338 Mockingbird Cir

SCHULTZ BROS.-BEKINS
MOVING
STORAGE
1116 14th Street
Santa Rosa
PHONE 546-1616



THE KNOWLEDGE OF
WHERE TO BUY
IS AS IMPORTANT AS WHERE TO SELL GOODS



Ranches
Homes
Commercial
Exchanges
Rentals
Financing
Arranged

Phone (707)
544-3232
4300
Santa Rosa
Avenue
Santa Rosa

DRAPERIES - CARPETING
LINOLEUM - TILE
DECORATIVE RODS
SHADES - FOLDING DOORS
VANITIES - ROOM DIVIDERS
"Over 30 Years Quality Service"
2410 Magowan Drive, Santa Rosa 95405 Phone 542-7020

Grosman's

Burwell Mortgage Company

QUALITY MORTGAGE INVESTMENTS
HIGH YIELD WITH SAFETY
Rosenberg Building, Santa Rosa 95404 Phone (707) 546-1756

MERRILL
" Leon C (Aileen) retd h3680 Green Hill Dr
" Lettie A ofc wkr Bondi Ins Agcy r2380 Murdock Dr
" Lorin C (Lettie) bar mgr Santa Rosa Country Club h2380 Murdock Dr
" Michl D Mrs mtcewn h863 Brigham Av
" Olive Mrs r3010 Manning Ct
Merritt Marian h2514 Whitewood Dr
" Ted (Delma) longshoremn h15 Pierson St
Mersinger Earl L (Ethel A) retd h865 Mc Connell Av
Mertens Geo (Marilyn) (Bennett Valley Market) rPetaluma
" Ruth (Wid Herbert H) h1580 Orchard St
Mertes Anthony (Classic Cabinets) h1144 4th St Apt 148
Mertle Jim A (Kath E) (Jim Mertle's Chevron Serv) r1407 Sandy La
" Jim A (Jim's Chevron Service) r1442 Sandy La
Mertle's Jim Chevron Service (Jim A Mertle) 190 Coddingtown Shop Ctr
Mesa Charlotte h3157 Primrose Av
" Rudolph R (Carmen) (Santa Rosa Fence Co) h1653 Hearn Av
Mesches Kenneth S (Leanore C) phys 521 Doyle Park Dr h3425 Verde Vista Dr
Mesker June (Wid D L) retd h2363 Oak Knoll Dr
Meskimen Burt L studt r625 Pine St
" Onie (Wid Joseph) h625 Pine St
Mesnard Robt D (Davaleen) emp General Hosp h1520 Ditty Av
Messana Charles (Teresa) (C M Motors) h2621 Neotomas Av
" Russell studt r2621 Neotomas Av
Messer Eug gdnr h485 Sonoma Av
" Loretta retd h249b Farmers La
" Minnie Mrs r485 Sonoma Av
Messerschmitt Kermit D (Gwendolyn) tchr County Supt Of Schs h3879 Shadow Hill Dr
Messersmith Eldon M (Jean) consultant Manufactured Homes h441 Pheasant La
Messimer Lynn opr Imperial Hair Design rSprinceton Dr
Messina Joseph B (Georgia L) fence bldr San Jose Steel Co h2819 S Dutton Av
" Steven L USA r2819 S Dutton Av
Messinger Jack psychiatric tech Eldridge h1320 Yulupa Av Apt 15
" Karen studt r7483 Hearn Av
" Margt V (Wid Dan) retd h1221b Jacky Dr
Mestechin Natalie librn City Pub Library h1053b 3d St
Metcalf See Also Metcalfe
" Amy B (Wid Joseph) retd h700 Beaver St
" Pauline E (Wid Harry J) retd h1900 Malano Ct
Metcalfe Jacqueline T tech City-County Pub Lib r2615 Stony Point Rd
" Larry O (Jacqueline K) mach Motor Mach Shop h1111 Vallejo St
" Vada P (Wid Gaylord) retd h1111 Yuba Dr
Metgzer Ola Mrs retd h506 Kay Mar Way
Metheier Camille r3610 Moorland Av
Metheny Dole asst ranger State Div Forestry rGeyserville
Method Barbara h2727 Tachevah Dr Apt 15
Metropolitan Life Insurance Co Thurl J Hinkel Mgr 1041 4th St
Metta Art L (Marie A) mgr Laurentide Finance Corp h22 Larkfield Maples Ct
Metten Alexine Mrs retd h2816 Claremont Dr
Metts Lillian retd h88 Cardinal Way
Metz Elinor teller Bank Of America r62 Larkfield Maples Ct
" Patrice studt r1821 Salem Av Apt 28
" Patk R (Constance) (Santa Rosa Auto Wrecking) h911 Tranquillo Calle
" Roy J (Elinor K) (Santa Rosa Auto Wrecking) h62 Larkfield Maples Ct
Metzger Bertha retd r535 B Street
" Henrietta A retd r535 B Street
" Jon P (Rena) slsmn Servisoft Water Serv r4420 Lavell Rd
" Rose O retd h535 B Street
" Susie A h1103 Temple Av
Metzler Yvonne (Fashion Two Twenty) rUkiah
Mewborn Danny (Joan F) emp Stan Brown's Rocket Sta h1825 Hearn Av
Meyer See Also Meier
" Ailene F Mrs adoption supt State Social Welfare Dept r3366 Mendocino Av Apt 12
" Ailene F Mrs supvr State Social Welfare Dept h3366 Mendocino Av Apt 12
" Charles E (Evelyn M) h3651 Moorland Av
" Donald L (Sondra) phys 1212 Farmers La
" Douglas L (Marva J) dir City Recreation Dept h2613 Tamarisk Ct
" Ernest R (Gay B) h5040 Allana Dr
" Gene atndt Ray's Richfield Serv
" J h820 Yulupa Av Apt 1
" James C (Claudia) ofc mgr Natl Elec Sup h5045 Canyon Dr
" John M (Victoria) firefighter Two Rock Ranch Sta h3151 Montgomery Dr
" John M (Patricia A) tech Sonoma State Hosp h1217 Mc Connell Av
" Marlene F equip mgr Pac Tel r174 Eddy Dr
" Mike (Arom) studt h810 Wheeler St
" Mike J (Margt) retd h350 Westbrook Dr
" Nadine Mrs h2202 Geary Dr
" Norman E (Margt A) USA h1967 Evelyn Dr
" Sue A Mrs ofc sec California Coast Credit h467 Ashwood Dr
Meyering Laurence N (Edwina) supvr Pac Tel h2215 Northwood Dr
Meyers See Also Myers
" Bea Mrs h2342 Alvarado Av
" D R r1048 Baird Rd
" Duane driver Golden State Linen Serv r4780 Rincon Creek Way
" Eliz A studt r632 Oliver La
" Geo L (Patricia J) carrier PO h525 Major Dr
" Gerald D (Sandra) USN h831 W College Av
" Harold (Genevieve) retd h129 Coachman La
" Herbert W (Lillian E) retd h931 Colorado Blvd
" Jack E (Anna M) production wkr Kresky Mfg h1001 Santa Catalina Way
" Jeanette Mrs h20 Randall La
" Lewis A (June M) (Lewis A Meyers Cabinet Shop) h632 Oliver La
" Lewis A Jr USA r632 Oliver La

SANTA ROSA CAR STEREO
Custom Music In Your Car Is Our Profession
4215 Montgomery Drive, Santa Rosa 95405
Telephone 539-1049



625 Fifth Street Santa Rosa
The Stone Company
HOME FURNISHINGS
"TRY STONES FOR SOFT BEDS"
Phone 542-2655

MEYERS
" Lewis A Cabinet Shop (Lewis A Meyers) 3694 Chanate Rd
" Lewis A Contractor (Lewis A Meyers) 3568 Chanate Rd
" Nina retd h116 Cardinal Way
" Patricia Mrs med asst C Addison O'Conner h784 Wyoming Dr
" Randolph (Kath) h5964 Yerba Buena Rd
" Robt L studt r632 Oliver La
" Sharon L legal sec Cooper & Cooper h1580 King St
" Walter E (Alice G) insp Timber Engineering Inc h211 Gilbert Dr
" Wayne D USAF r931 Colorado Blvd
Meyerzove Aaron rancher h3273 Phillips Av
" Leland S studt r3273 Phillips Av
Meyhue John (Mary) clk Safeway r2138 Camellia Ct
Meyn Elsie ofc sec First Cal Title Co rSonoma
Meza Jose S (Margarita L) wldr Stevenson Equip h1005 Temple Av
" Vincent (Betty) (Betty's Fish & Chips) r118 Mission Dr
Mezik Joe E retd h57 Red Wing Dr
Mezzanatto Robt P (Rosemary) (Miramar Lounge) h2718 Maynes Ct
Miakutin Victor A (Raissa M) retd h648 Charles St
Michael See Also Michel
" Aloma E Mrs card dlr Snoopey's h111 Heather Dr
" Birch (Ruth) emp Ward's h892 Middle Rincon Rd
" Clark (Janet) USA h2755 Ventura Av Apt 10
" Francis M (Marie) laby tech Clinical Laby h6244 Melita Rd
" James emp American Bldg Mtce r4109 Price St
Michaelis Maria h933 Edwards Av Apt 20
Michaels Edw h515 South E St Apt 8
" Holly waitress Kress r507 South E St
" John h3900 Montgomery Dr Apt 28
" L F (Noni K) mgr Flame Gas & Appliance Co h5132 Gold Lake Dr
Michaelson John H (Patricia) with US Treasury Dept h2734 Mohawk Dr
Michailides Margt (Wid Stavros) retd h680 Church St
Michalak Ervin J (Taina) emp Wright Product h329 Bucks Rd
Michalcewicz Steven (Lorraine) h5024 Sonoma Hwy
Michales Geo T (Maxine) drftsmn Brelje & Race h509 Oak Lake Av
Michalini Virginia H Mrs stamper Santa Rosa Shoe Fcty r1319 Grand Av
Michallis Raymond P (Panther Club) h2350 Mc Bride La Apt C25
Michel See Also Michael
" Delores (Wid Geo L) emp Sonoma State Hosp r470 Sonoma Av
" G Eug v-pres Optical Coating Laboratory Inc r1855 Elm Dr
" Motel (Larry Wong) 1015 South A St
" Peter studt r470 Sonoma Av
Michele's Dinner-House (Michl Selby) restr 521 Adams St
" Figure Salon Thelma Landree Mgr physical fitness 727 Mendocino Av
Michelena Jenny retd r426 Boyce St
Micheletti Hazel (Wid Romano) waitress Rick's Of Coddingtown h417 Ashbury Av
Micheli Selio W retd h551 Link La
Michelini Massino (Mary) retd h120 Sebastopol Rd
Michelle's Unusual Gifts (Mary E Hull & Vera Korkus) 717 Village Ct
Michelsen See Also Michelson
" Blanche L (Wid Glenn A) h4920 Sonoma Hwy
Michelson Edw D (Virginia L) slsmn Don W Beal Agencies h2517 Sage St
" Edw M (Evelyn) retd h125 Glenwood Ct
Michelucci Ed J (Jeanie I) sls mgr Marco Sup h5259 Carriage La
Michetti Carolyn L clk Penney's h206a Boyce St
" Frank Jr (Helen G) carp h206a Boyce St
" Fred F (Olga R) plant mgr Exchange Linen h630 Codding Dr
" Mabel (Wid Frank) retd h206 Boyce St
" Marilyn nurse Sonoma Community Hosp r206 Boyce St
" Susan studt r630 Codding Dr
Michie Wm R (Lucille) retd h1410 Kawana Ter
Michoelis Harold W (Panther Club) rNovato
Michoels Robt J (Beverly) mech h194 Winston Dr
Michoerck Linda D atndt Sonoma Community Hosp r462 Hendley St Apt 11
Michum Dennis E (Thelma E) acct Roy Mitchell & Assoc h6338 Bridgewood Dr
Mick Cindy r3231 Magowan Dr
" Larry L (Sarah) groundmn PG&E h2790 Sutter Av
" Wm H (Ruby) formn PG&E h3231 Magowan Dr
Mickel Frank (Margt M) retd h1605 Vallejo St
Mickey's Beauty Salon (Mrs Norma Torkelson) 2416 Sonoma Av
Mickle Inga aud State Comp Ins Fund
" Marilyn studt r1158 Humboldt St Apt 5
Mickow Raymond (Blanca) pntr r2963 Santa Rosa Av
Midas Muffler Shop (Eug M Ford) 1945 Cleveland Av
Middagh Ethel F Mrs retd h119 Apple La
Middaugh Levi H (Antoinette J) (J & J Billiards & Lunch Counter) h1218 Santa Ana Dr
Middleton Hugh H (Gay K) sls rep Kaiser Gypsum & Cement h3338 Cypress Way
" Randolf L (Sonia D) mtce Sonoma State College h1341 Temple Av
Midgett Idella retd h89 Romani Ct
Midway Beer Parlor (Joseph E Dollarhide Vivian N Pfister) 2729 Sebastopol Rd
" Dance Hall (Joseph E Dollarhide Vivian N Pfister) 2729 Sebastopol Rd
Midwest Circuits Inc Thos Brown Mgr 3273 Airway Dr
Mier Robt mgr Plasterers & Cement Masons Local No 363
Mieren Eug (Rose) insp Rietz Mfg h3711 Spring Creek Dr
Mifsud Emanuel S (Teresa) retd h240 Horn Av
Migliacci Thos D (Wilma P) slsmn Penney's h917 Wright St
" Tom studt r917 Wright St

WILCOXON REALTY
MULTIPLE LISTING - NOTARY PUBLIC
CHARLES F. WILCOXON
Business Phone 545-7163, Residence Phone 542-2513
920 Mendocino Avenue, Santa Rosa

MULTIPLE LISTING
ROGER ARCHER, Broker
JOSEPHINE ARCHER, Broker
Phone 542-2682
315 College Avenue, Santa Rosa
ARCHER REALTY

CODDINGTOWN TV SERVICE
ALL WORK GUARANTEED
2158 North Slater Street, Santa Rosa Phone 542-6221

Bishop Hansel FORD
FOR FORDS CALL: 542-0620
SERVICE 421 "B" STREET
SALES 430 "A" STREET
SANTA ROSA
"Value Thru Volume"
BISHOP HOUSE LEASING INC.

MIGLIACCI
" Wilma P Mrs bkpr Stuart Jenkins r917 Wright
Migliaccio Angelo (Ruth) eng Matson S S Lines h1247 Harwood St
" Ruth E retd h2515 Maya Ct
Mihaly Albert h1200 Edwards Av
Mihers Lance (Pat) h2120 Mission Blvd
Mihoerck Vernon (Linda) wldr Rietz Mfg h462 Hendley St Apt 11
Mijlak Lawrence (Lois L) slsmn Bishop-Hansel h3500 Mendocino Av
Mikal Jude A (Mary J) acct Speed Space h2236 Santa Fe Dr
Mike's Auto & Truck Repair (Mike Guillory) 256 Dutton Av
" Village Phillips 66 (Mike Doyle) 921 Hahman Dr
Mikesell Dental Laboratory (Woodrow W Mikesell) 600 B Street
" Woodrow W (Cecilia C) (Mikesell Dental Laboratory) h3497 Verde Vista Dr
Mikkelson Melvin W (Geraldine) bartndr Los Robles Lodge h921 Russell Av
Milburn Thos J (Amelia K) tchr Rohnert Park Jr High Sch h4648 Bridle Trail
" Wm L (Betty V) tile layer North State Tile h2220 Magowan Dr
Miles Bob (Barbara) mgr Roseland Meats rForestville
" Ellis O (Neenah D) jan A G Miles Janitorial h652 Southwood Dr
" Elsie retd r605 Palomino Dr
" Hubert (Marcille) slsmn h3424 Hoen Av
" Imogene Mrs ofc sec State Farm Ins h1257 Humboldt St
" James T servmn Forsyth Tire r3908 Guerneville Rd
" Jeannett (Wid Jefferson) h501 Palm St
" Jesse (Miriam) pipeftr Mare Island Naval Shipyd h1558 Glenbrook Dr
" Leslie F (Twila J) plstr contr 2807 Linwood Av h2807 Linwood Av
" Lester C (Luise) br supvr Westinghse Elec Sup r1849 Gerhard Dr
" Margt M sten USA Civ Defense Region 7 r3424 Hoen Av
" Marilyn clk Lewis r4580 Bennett Valley Rd
" Marilyn E Mrs clk Warrack Med Center h3570 Barnes Rd
" Thos J (Eleanor) traffic control ofcr Exchange Bank h2527 Iroquois St
" Wm orderly Mayette Convalescent Hosp r532 Orchard
Miletich Fred P (Phyllis I) tchr Santa Rosa City Schs h329 Major Dr
Milholland Katie E r6230 Bridgewood Dr
Milih Lewis h805 Mercie St
Military Order Of The Purple Heart 1351 Maple St
Mill Clarence J (Florentina) emp Petrified Forest h190 Calistoga Rd
" Robt emp H&C Metal Products r3412 Spring Creek Dr
Mill's Patio (James A And Mrs Dorothy C Mills) cocktail lounge 2755 Mendocino Av
Millan Jack retd h664 West Av
Millard Bob G (Reva L) h1258 Kerney St
" Wilson H (Hoyt P) retd h936 Kenmore La
Millentree Ollie (Flora) emp Vacu-Dry h1069 Del Port Av Apt 4
Miller Albert H (Virginia D) asst v-pres Sonoma Title Guaranty h3830 Douglas Dr
" Alexander retd h423 B Street Apt 8
" Alf P (Estelle M) dir tech serv USA (Civ Defense) Region h868 Wildwood Trail
" Allen H (Randi C) emp Fiesta Mkt h1010 Silva Av
" Alma F Mrs slswn Womack Realty rCoffee Dr
" Barbara hair stylist Nan's Village Beauty Shop r1053 Butt Dr
" Barbara Mrs clk Rosenberg's h633 Healdsburg Av
" Barry G studt r2850 Creekside Rd
" Bert W (Juanita E) h2350 Mc Bride La Apt C8
" Bessie M (Wid Frank C) retd h3300 Magowan Dr
" Beth Mrs ofc sec First Cal r1351 West College
" Bill B (Jean) agt Mutual Of New York h3017 Mono Dr
" Bill Realty (Wm W Miller) 1229 College Av
" Bobbie J tchr Petaluma High Sch District r177a Eddy Dr
" Boyd R (Flora E) (Snap On Tools) h1523 Bruce Ct
" Brenda J clk Bessone Sup r2323 Creekside Rd
" Burt (Miller's Madrone Room)
" C Eug (Patricia) consulting eng 119 F Street rSebastopol
" Carl F (Lillian M) trucker 616 Metaxa Ct h616 Metaxa Ct
" Carmen Mrs clk-typ Exchange Bank rRohnert Park
" Carpenter (Oma) broker Carpenter Realty r1611 4th St
" Charles J h931 S Davis St
" Charles J mus tech House Of Mus h999 Sonoma Av Apt 3
" Charles J h1248 Kodiak Ct
" Charles S (Helen M) (Rustic Luxury Motel) h2242 Vallejo St
" Connie claims adj State Comp Ins Fund rHealdsburg
" Cornelius tech City Eng r659 Maple
" Dale H (Lorraine M) driver City Bd Of Educ h2344 Lomitas Av
" Dallas R (Patricia) water plant opr County Water Agcy h3262 Wilder Rd
" David L (Erma E) mach Albert Wright h1725 Tahoe Dr
" David W (Christine) carp Foster & Kleizer h1855 Beachwood Dr
" Debbie Mrs emp County Civ Serv Comn r1065 Estes Dr
" Deseemona M (Wid Byron) retd h1421a Slater St
" & Devoto (Harry E Miller Geo D Devoto) contr plmb 118 3d St
" Donna Mrs aide Warrack Med Center Hosp r5015 Canyon Dr
" Douglas L (Donna) prsmn Redwood Empire Press h5015 Canyon Dr
" E M retd h2120 Sonoma Av Apt 8
" Earl Jr (Frances G) survey party chf City Eng h1420 Gloria Dr
" Ed (Donna) driver Petaluma Co-Op Creamery rWindsor
" Edw h2501 Steele La Apt 3
" Electric (Jack O Miller) 3790 Coffey La
" Electronic Supply Louise Miller Pres 59 W 10th St

SANTA ROSA SAVINGS AND LOAN ASSOCIATION
HOME LOANS—INSURED SAVINGS
HEAD OFFICE: 835-4th STREET, SANTA ROSA — PHONE 545-2525
BRANCHES: 501 BROADWAY, SONOMA — PHONE 996-1081
325 MAIN STREET, LAKEPORT — PHONE 263-5401
999 GRANT AVENUE, NOVATO — PHONE 892-2401

MILLER
" Emery F (Alberta M) constn wkr Basalt h380 Yolanda Av
" Errol L customer eng IBM h1586 Glenbrook Dr
" Esther (Wid Frank M) retd h747 Mill St
" Ethulbert B (Flossie M) capt City Fire Dept h1239 Manhattan Way
" Florence retd r2431 Olympia Dr
" Frances h7 Nadina Sq
" Frances Mrs h2125 Hearn Av
" Frances G Mrs dist mgr National Automobile Club r1420 Gloria Dr
" Frank A pres-mgr Space Microwave Laboratories Inc
" Frank H (Treasa M) equip opr Basalt h921 Corby Av
" Fred Jr (Barbara) studt h1033 Butte Dr
" Fred E (Rose L) driver P G & E h186 W Barham Av
" Gail Mrs teller Exchange Bank h3436 Spring Creek Dr
" Geo A (Sharon L) emp P G & E h541 Ashwood Dr
" Geo J Jr h933 Edwards Av Apt 30
" Geo T (Magdalene S) retd h1962 Nordyke Av
" Geraldine r122 South E St
" Gordon W chief eng County Water Agcy h551 Wikiup Dr
" Harry E (Ann) (Miller & Devoto) h724 Elliott Av
" Harry G (Gloria) mech G K Hardt h624 W 8th St
" Harvey (Geneva F) ofc mgr Natl Cash Register h228 Richmond Dr
" Helen M Mrs (Rustic Luxury Motel) r2242 Vallejo
" Ida M (Wid Albert T) h1906 Grosse Av
" Jack (Helen) mgr Mircale Soft Water h5755 Yerba Buena Rd
" Jack O (Margt) (Miller Elec) h3790 Coffey La
" James (Linda) emp Miller Ells h80 Ramsgate Ct
" James A (Linda) electn Miller Elec h98 Ramsgate Ct
" James C USA r2323 Creekside Rd
" James C (Irene) prin Redwood Empire Junior Academy h2323 Creekside Rd
" Jennie B Mrs (The Paris Cleaners & Dyers) hRear 228 South A St
" Jess plant opr City Sewer Dept rSebastopol
" Jesse h3504 Stony Point Rd
" Jessie A Mrs retd h609 Bishop Dr
" Joan r3750 Santa Rosa Av
" John jan Sonoma Community Hosp r4384 Montgomery Dr
" John H (Linda A) emp County Hosp h4384 Montgomery Dr
" John K (Duncombe Roland Miller) h3399 Parker Hill Rd
" John M (Marilyn) appraiser County Assessor h540 Blackstone Ct
" Joseph (Beth) emp Talmar Lbr h1351 W College Av
" Josephine L (Wid Rodney C) retd h590 Cherrywood Dr
" Kenneth (Evelyn) clk A & B Mkt h750a Washington St
" Larry mgr Larry's Printing rSebastopol
" Larry (Pam) firefighter City Fire Dept h720 Link La
" Larry (Mary) h2311 Mc Bride La

MILLER
" Lela (Wid Merrill) tchr Santa Rosa Sch Dist h1640 El Rancho Way
" Lenabelle dept supvr County Social Serv rGuerneville
" Leslie r2007 Linwood Av
" Lester (Jessie) retd h2120 Sonoma Av Apt 2
" Lloyd (Velme) h1220 College Av Apt 3
" Louis r1393 Lance Dr
" Louise h376 Bucks Rd
" Louise pres Miller Electronic Supply rOakland
" Loyd E (Florence M) driver Parker & Son h3575 Coffey La
" Magdalene Mrs clk County Aud-Controller r1962 Nodyke St
" Marbt Mrs r2729 Stony Point Rd
" Marcia L bkpr Bishop Hansel Ford r622 Metexa Ct
" Margt Mrs h507 Kay Mar Way
" Marteen J (June M) dep County Pub Defender h121 Hollow Tree Ct
" Marvin K truck driver r846 Milton St
" Mary (Wid Zera A) retd h317 Decker St
" May Mrs retd r3718 Greencrest Dr
" Melzenia clk Bank Of America r1769 Manor
" Michl (Charlene) slsmn Certified Life Ins h4752 Stonehedge Dr
" Michl F agt Certified Life Ins Co Of Cal r1951 Illinois Av
" Michl T (Anne V) v-pres El Rancho Tropicana h2227 Gainsborough Av
" Mike h3316 Claremont Ct Apt 4
" Norman L (Virginia M) (Miller Door & Cabinet Co) h4930 Occidental Rd
" Norman L Jr (Sharon R) emp Miller Door r4930 Occidental Rd
" Oma slswn Carpenter Realty h112 Talbot Av
" Orville (Mary G) retd h2716 Valley Center Dr
" Oscar D (Carolyn) retd h5293 Faught Rd
" Oscar W (Grace E) retd h203 Pear La
" P L r3833 Sonoma Hwy
" Patricia A clk Warrack Med Center Hosp r186 W Barham Av
" Paul F (Alma) (Miller Steel Serv) h1120 Poppy Dr
" Peggy retd h440 Boyd St
" Perry M (Wid Pierre A) h1265 Pacific Av Apt 8
" Phyllis A spl agt Prudential Ins r2850 Creekside Rd
" Raymond V (Helen) cook Negri's Restaurant Occidental h525 Hewitt St
" Richd (Cynthia) driver Santa Rosa Poultry h2718 Hardie's La
" Richd studt h1134 4th St Apt 125
" Richd A (Betty J) social wkr Sonoma County Social Serv h1613 Nancy Ct
" Richd F emp K-Mart r186 W Barham Av
" Rita J Mrs clk typ State Dept Of Mtr Vehicles r3735 Arizona
" Robt (Kath) h6920 Oakmont Dr
" Robt (Lillian) bartndr Cinnabar h555 Mc Connell Av Apt 9
" Robt A (Geraldine) genl mgr Royal Mobile h5032 Carriage La
" Robt A (Thelma L) emp Miller's Ins h950 Sonoma Av
" Robt C rancher h2007 Linwood Av
" Robt E (Ruth L) retd h1827 Sebastopol Rd

The Flower Shop
"Tony's"
FTD
A. "Tony" Campiglia
PHONE 546-3465
531 College Avenue

MEN'S Fine TAILORING
By FRANK WEIDNER
Custom Tailoring and Alterations
Master Charge
BankAmericard
SANTA ROSA
Over 26 Years Experience
Custom Made Suit's Are Made To Fit "You"
Evenings By Appointment
542-0142
Residence Phone 542-4642
Montgomery Village
2410 Midway Drive
Santa Rosa

GRANADA PERSONNEL AGENCY
PERMANENT & TEMPORARY PLACEMENT
PHONE 544-3460
230 Coddingtown Center
Santa Rosa 95401

SANTA ROSA MEMORIAL PARK
CEMETERY—CREMATORIUM—MAUSOLEUMS
FRANKLIN AVENUE AT SILVA AVENUE, SANTA ROSA
PHONE 542-1580

MORRIS PLAN
Personal Loans — Business Loans
Time Sales Financing — Thrift Investment Certificates
E. I. PEARSON, Manager
Phone 542-8775
1212 Fourth Street, Santa Rosa
Morris Plan

MILLER
" Robt J (Anita E) (Miller's Merchandise Mart) h3270 Mendocino Av
" Robt L retd h3518 Barnes Rd
" Robt L (Patricia A) retd h641 B Street
" Rose M (Wid Joseph F) retd h906 Wright St
" Roxanna L r4930 Occidental Rd
" Roy C (Noreen A) carp h3735 Arizona Dr
" Roy W (Marguerite) retd h159 Red Wing Dr
" Sadie E Mrs maid Santa Rosa Memorial Hosp h865 Sonoma Av Apt M
" Sandy Mrs recpt Bruce G Whitaker r3316 Claremont Ct
" Sharon E (The Paris Cleaners & Dyers) rRear 228 South A St
" Sheryl studt r1120 Poppy Dr
" Shirley A teller Bank Of Am r609 Bishop Dr
" Sid (Judy) phys h1470 Manzanita Av
" Steel Service (Paul F Miller) steel structures 3559 Airway Dr Rm 6
" Stella Mrs retd h2050 Mendocino Av Apt 11
" Susan r3750 Santa Rosa Av
" Sydney M (Judith H) phys 521 Doyle Park Dr h1445 Manzanita Av
" Thelma h83 Coronado Cir
" Thos C (Phyllis) (Miller Ins Serv) h2850 Creekside Rd
" Thos E (Mary A) clk Safeway h510 Howard St
" Thos K retd h1430 Jennings Av
" Thos R (Lavinna P) h1043 Russell Av
" Tom h833 Sonoma Av Apt 32
" Vaughn R (Erin G) USAF h507 Steele La
" Vernon C (Phyllis J) soil scientist US Dept Of Agrl h551 Clement Av

MILLER W P "BILL" AND R A "BOB" MILLER, Representatives Of The Equitable Life Assurance Society Of The United States, 959 Sonoma Av, Tel 545-0604 And 457 1st, West Sonoma, Tel 996-8403

" Wayne L (Helen M) mgr Rincon Valley Mobile Home Estates h98 Blue Jay Way
" Wm (Chris) agt Robt Maney & Assoc
" Wm (Melzenia) barber Coddingtown Barber Shop h1769 Manor Dr
" Wm C Rev (Ruth) pastor Evangical Free Church h445 Pheasant La
" Wm H baker r1769 Manor Dr
" Wm R (Leah V) carp h3352 Cypress Way
" Wm W (Alice G) (Bill Miller Realty) h2249 Alvarado Av
" Willis P (Florence G) rep Equitable Life Assurance Society h959 Sonoma Av
Miller's Barber Shop (Robt J Miller) 3270 Mendocino Av
" Madrone Room (Burt Miller) tavern 4044 Sonoma Hwy
" Merchandise Mart (Robt J Miller) 3270 Mendocino Av
Millerick Elwin J (Margt) excavating contr 2152 Orchard St h2152 Orchard St
" Ralph G (Thelma) mtcemn County Water Agcy h2014 Neotomas Av
" Ross B studt r2152 Orchard St
" Tim studt r2152 Orchard St
Millhouse Howard (Patricia B) h414a Chinn St
Milligan Donald L dist supvr State Dept Of Corrections r6 Orange Dr

MILLIGAN
" Earl (Shirley) mtcemn Georgia Pac h607 North St
" Vickey Mrs retd h921 Hopper Av
Milliken David J studt r3580 Moorland Av
" Earl J (Faye F) dispr City Police Dept h1424 Poplar Av
" John C (Genevieve) vet State h3580 Moorland Av
" O r1277 Yulupa Av Apt 19
Millikin Dennis appr tech Alpha Electronics r3630 Wallace Rd
" Jay L (Aileen) retd h3630 Wallace Rd
Millman Mervin M (Betty B) slsmn Comanche Chevrolet h2248 Santa Fe Dr
Millner Margt Mrs pres League Of Women Voters Of Santa Rosa r445 Denton Way
" Walter D (Margt C) retd h445 Denton Way
Mills Albert R plmb h616 Olive St
" Appliance Repair (Lester B Mills) 441 Sebastopol Av
" Charles h1071 Santa Ana Dr
" Charles h2817 Iroquois St Apt 1
" Donald B (Evelyn) (Donald B Mills Agency) h217 Hendley St
" Donald B Agency (Donald B Mills) emp agcy 500 2d St
" Doris lndry wkr Motel Six
" Dorothy C Mrs (Mill's Patio) r3366 Mendocino Av Apt 4
" E h2701 Tachevah Dr Apt F
" Fern E (Wid Alf M) h4362 Montgomery Dr
" G Ray studt r960 Stony Point Rd
" James A (Dorothy C) (Mill's Patio) h1609 Jolon Ct
" Jessie W (Linda S) h1290 Lloyd Av
" Jim M (Rozella M) mtcemn Oakmont Bldrs h6840 Sonoma Hwy
" Joseph (Marian) slsmn Gehrke Realty r3910 Holland Dr
" Kenneth acct Touche Ross & Co
" Lawrence E (Maxine) (Larry's Spray Service) h1322 Olive St
" Lester B (Mills Appliance Center) h2551 Corby Av
" R D h640 Mountain View Av
" R H Realty (Ralph H Mills) real est 414 Santa Rosa Av
" Ralph H (Edna L) (R H Mills Realty) h1915 Manzanita Av
" Ruby Mrs retd h960 Stony Point Rd
" Theo J (Essi B) retd h1664 Ridley Av
Millspaw John (Darryl) retd h107 El Crystal Dr
Millwee Kathy studt r101 Elliott Av Apt 7
Milne Florence M (Wid Geo S) mgr Mendocino Washette h1110 Carr Av
Milner Alan R (Margt) (Bertram & Milner Advertising) h3220 Cypress Way
" Patricia R Mrs tchr Sonoma Valley Sch Dist h740 Church St
Milnes Carmen ofc sec County Recorder rOakmont
" Emil (Carmen) retd h425 Deerfield Cir
Milroy Luba Mrs (Larkfield Sky Room) r320 Wikuip Dr
" Mike (Luba) (Larkfield Sky Room) h320 Wikiup Dr

Milton Alethea retd h21 Glengreen Cir
Milward David M (Jane E) div mdse mgr Rosenberg's h2211 Sycamore Av

Codding & Jaynes
REALTY COMPANY, INC.
2200 County Center Drive, Santa Rosa Phone 542-4390

Minadeo Michl (Betty) mgr Speedee Seven Eleven h2095 Corby Av
Minaker Arth R (Ruth G) retd h940 Emmy Lou Ct
Mindham John (Alice) retd h132 Coachman La
Miner See Also Minor
" E h762 Mendocino Av Apt 11
" Eliz I Mrs h2524 Montgomery Dr
" Harry D drftsmn Rietz Mfg h3344 Cypress Way
" Herb D (Agnes H) retd h504 El Centro Way
" Loren W (Rita S) retd h120 Red Wing Dr
" Mabel Mrs retd r554 Aston Av
" Norman V (Aldele) prntr Press Democrat Publ h760 Brigham Av
" Raymond (Phyllis) cook Maria Genl Hosp h355 Cottonwood Dr
" Raymond D (Kathy) retd h935 San Clemente Dr
Mines Ingrid Mrs clk Dahnken Of Santa Rosa r3316 Claremont Ct
Minetti Charles F (Helen L) meat ctr Safeway h1536 Raegan Av
Mingas Mable (Wid John) retd h504a Julliard Park Dr
Minifield Leroy (Shirley) h822 West Av Apt 3
Minimax Inc R S Walker Mgr food pkrs & distrs 2777 Cleveland Av Suite 102
Minkler James A (Muriel) (Hearld Printing Co) r1045 Clark
" Muriel nurse Sonoma Community Hosp r432 Ridgeway
Minor See Also Miner
" Geraldine Mrs emp Santa Rosa Shoe h2253b West Av
" Wilson K (Vera K) retd h6839 Oakmont Dr
Minssen Geo H (Kathrina M) retd h1560 Brush Creek Rd
Minto Loyd R retd h630 Aston Av
Minton Kenneth M tree surgeon State Div Of Hwys Landscaping Mtce Sta rFulton Rd
Mintonye Rodney A (Teresa L) equip opr Pac Tel h514 Cottonwood Dr
" Teresa Mrs clk Warrack Med Center Hosp r514 Cottonwood Dr
Minturn Geo M (Jean R) city manager City Of Santa Rosa h2732 Creekside Rd
Minyard Gene (Lewis Road Car Wash) rNapa
Miracle Deliverance Center Rev Mary E Muro Pastor 4019 Sebastopol Rd
Miramar Coffee Shop Henry F Lacabanne Pres- Mgr 5 Old Court House Sq
" Lounge Henry F Lacabanne Pres Mgr 5 Old Court House Sq
Miramontez Clifford J (Callie) retd h1580 Beaver St
" Edw (Elma) meat ctr A&B Mkt h1021 Russell Av
" Helen Mrs clk Hal's Toyville r521 Farmers La
Miranda Edgardo J (Margt) custdn Warrack Med Center Hosp h511 A Street
" Gil E (Gilda) retd h2373 Dutton Av
Mirinda Geo (Georgette) h978 Santa Ana Dr
" Jim (Bellan) h894 Santa Ana Dr
Mirkin Marjorie retd h3459 Wallace Rd
Mirschler Charlie retd h1210 Hughes Av
" Joseph retd r1210 Hughes Av
Mischel Richd J (Diane M) clk Lombardi's Mkt h3545 Moorland Av
Misener Wade A (Myrtle A) retd h2243 Nordyke Av
Mishler Edw L (Geneiveve) auto damage appraiser Western Appraisers h3719 Cypress Way
Misin Ted (Jean) retd h577 Benjamins Rd
Miskalczy Ernest (Irene) h409 College Av
Missall V h1519 Range Av Apt 3
" Vista E Mrs teller United Cal Bank h1517 Range Av Apt 3
Missel Patti poster North Coast Title Guaranty r88 Oriole Way
Mission Lunch (John Sipola) restr 958 Santa Rosa Av
Missner Doris W Mrs social wkr iii County Social Serv h2007 Humboldt St
" Hugh D (Dorothy M) archt Speedspace h4060 Sacramento Av
" Hugh G h3311 Parker Hill Rd
Misthos Angelo G (Jean) claims rep US Social Sec (Dist Ofc) rSebastopol
Mitcham Susan mgr Southwick Apartments
Mitchell Albert M (Verona C) (Golden Bear Club) h30 Los Alamos Rd
" Alycia Mrs head librn City- County Pub Library rNorato
" Arnold F (Ruth L) slsmn Freeman Co h5934 Monte Verde Dr
" Betty Mrs (Betticlare's) r1934 Leafgreen Dr
" Blair (Betty) emp Pac Tel h3379 Glen Echo Dr
" Blake M (Janice M) (Aeroptics) h3714 Barnes Rd
" Charles (Wynema) h116 Talbot Av
" Charles H (Joan) supvr P O h1390 Velma Av
" Charles P (Jean K) emp Bellevue Union Sch Dist h1889 Dutton Av
" Cherie H clk Sonoma Community Hosp r616 Davis St
" Dave studt r837 Mary St
" Diana L ofc wkr Golden Star Productions r1253 Bertha La
" Don W (Pat M) driver Osborn Auto Transport h1677 Hearn Av
" Edith (Wid Roy L) retd h903 Sonoma Av
" Edw (Coastside Realty)
" Eliz atndt Sonoma Community Hosp r12 Pierson St
" Estelle nurse Warrack Med Center Hosp r2028 Fulton Rd
" Geo I (Mildred) slsmn North Coast Tire h4634 Bridle Trail
" Harry G (Betty S) rancher h1934 Leafgreen Dr
" Harry T retd r524½ Palm St
" Henry L h925 Vallejo St
Mitchell & Heryford, James S Mitchell Pres, Doane E Heryford Sec-Treas, Land Surveyors, Civil Engineers, 811 College Av, Tel 546-1340
" Hurley (Wid Edgar R) r4701 Montgomery Dr
" Ina Mrs hsekpr Owen Thomas h181 Shortt Rd
" James h431 Olive St
" James K (Emily O) meat ctr h208 Grove Av
" James S (Joann) pres Mitchell & Heryford h4396 Panorama Dr
" Janet L (Wid Jim) ofc sec Los Guilucos Sch h154 Bons Dr

Ann-Marie
SALON
FOUR DAY DIET

Phone 544-7442
2380 Professional Drive Santa Rosa

Fortiers T.V., Inc.
We Service All Makes of Television
High Fidelity Radio Sets and Antennas
545-4192
Home of The One Year Service With New Sales
4215 Montgomery Drive Santa Rosa

Eggen & Lance
"Friendly Help in Time of Need"
Phone (707) 545-3747
1540 Mendocino Avenue Santa Rosa

Professionals' Credit Service
Established 1936
Phones (707) 545-5510 and (707) 763-2442
25 Fourth St. Petaluma 94952


Bill's Lock & Safe Service
Industrial and Commercial Service
AVAILABLE 24 HOURS
PHONE 544-7355


MITCHELL
" Jeanette M emp Matanzas Sch r2160 Grahm Dr
" John J (Emily) retd h1707 Rose Av
" Joseph (Fern E) retd h414 Denton Way
" Joseph E retd h711 Wheeler St
" Katarina W (Wid Geo) retd h3944 Mayette Av Apt 12
" Mary Mrs retd h837 Mary St
" Phyllis M business mgr Santa Rosa Medical & Secretarial Service r530 Jackson Dr
" Plumbing Shop (Soren C & Mrs Vera Larsen) plmb contr 522 Riley St
" R Nelson (Brownie) h7206 Fairfield Dr
" Ralph L (L Jean) (Chevron Station) h2113 Corby Av
" Ray E spl agt Prudential Ins Co Of Am r5635 Dupont Dr
" Robt L (Virena) countermn Santa Rosa Auto Parts h1253 Bertha La
" Robt W (Mabel B) insp Felciano & Schuyler h4875 Montecito Av
" Robt W Jr (Phyllis M) electn Walther Elec h530 Jackson Dr
" Roy F (Doris G) (Roy F Mitchell & Associates) h152 Alderbrook Dr
" Roy F & Assocates (Roy F Mitchell) acct 831 4th St
" Roy W (Virginia) exec dir County People For Economic Opportunity Inc h903 Link La
" Rucius C (Helen M) retd h1483 Hearn Av
" Ruth h525b South E St
" S Carson (Delle) (Mitchell & Underwood) h415 Lurline Way
" Saml S (Etta S) retd h1349 Hahman Dr
" Sherie Mrs h2824 Iroquois St Apt 2
" Therman W (Evalee R) (The Cinnabar) h1631 Edgewood La
" Thom (Edna) USMC h2838 Rockwood Ct Apt 1
" Thos studt r2066 Mendocino Av Apt 66
" & Underwood (S Carson Mitchell Jr D M Underwood) lwyrs 2230 Professional Dr Rm 100
" Viola F retd h3661 Hacienda Dr
" Virginia F Mrs h63 Roundelay La
" Virginia L supvr Pac Tel r2334 Greenbriar Way
" Wm R studt r152 Alderbrook Dr
Mitchem Norma poster Redwood Empire Title rGuernewood Pk

MITCHUM, JONES & TEMPLETON INCORPORATED, Albert Maggini Resident V-Pres, Members Of New York Stock Exchange, Pacific Coast Stock Exchange, American Stock Exchange And Others 50 E St, Tel 546-3356 (See Index To Advertisers)

Mitolo Dorothy E Mrs supvr Pac Tel h113 College Av
" James E regional rep First Cal r653 Southwood Dr
" Sydne L clk Carolyn's Creative Crafts r113 College Av
Mitrick Patk M (Barbara) clk Safeway h2202 Pierre Dr
Mittelstadt Dorothy Mrs emp Midwest Circuit h2218 Westwood Dr
Mitzel W H retd r3391 Princeton Dr
Miultimo Refugio Cafe (Jose M Robledo) restr 1310 Petaluma Hill Rd
Mix Marcus B emp Press Democrat Publ h444 Klute St
" Richd E (Rita D) mach Rietz Mfg h3008 Manning Ct
Mixer Grover H (Florence) driver PG&E h1048 Emerald Ct
Mixon Benj F (Mary E) retd h127 Brand Rd
Miyashiro Robt Y coach City Recreation & Park Dept r617 Oliver La
Mizell Robt R (Joann F) (American Radio & Telev) h1705 King St
Mjelde Carroll V (Elaine) dean Sonoma State College h2326 Parkwood Ct
Mo's Garage (Cecil H Shaw) 917 Stony Point Rd
Moak Lloyd R (Wanda J) studt h2120 N Slater St
" Wanda med sec Winston Ekren r2120 Slater
Moberg Dorothy supvr Lopus Convalescent Hosp r128 Heather Dr
" Robt C (Barbara J) dirver Alahambra Natl Water h1309 Stroven La
" Robt G (Dorothy D) acct clk City Corp Yd h128 Heather Dr
Mobil Service Station (Jack M Trione) 400 5th St
Mobley Delmar R (Diane) dentist 3850 Montgomery Dr h1417 Escalero Rd
" Edna G (Wid John) retd h2113 Magowan Dr
Mockenhaupt Arth W (Anna F) supvr of grounds Santa Rosa City Schs h735 Karen Way
Mode Cecil retd h3425 Brooks Av
" O'Day Mrs Ruth Buford Mgr 400 Coddingtown Shop Ctr
Modern Beauty Salon (Mrs Rose R Magri Mrs Zoe M Derrick) 522½ 5th St

MODERN METALS (Clarence M And Dora M Branesky), General Sheet Metal Work, Heating, Air Conditioning, 1301 Cleveland Av, Tel 545-3128 Res Tel 546-2420

" Septic Tank Co (Helen Drew) 4129 Sebastopol Rd
" Shoe Repair (James M Smith) 535 5th St
" Woodworks (Dennis W Yaeger Steven E Sharpe) cabt mkrs 618 Wilson St
Modley Katharina (Wid Joseph) h590 Silva Av
Moehlenbrock Jess studt r1203 Humboldt St
" Robt F (Ruby V) slsmn Harry B Trembley h1253 Janet Way
Moeller See Also Moller Mueller And Muller
" Carl H (Shirley K) eng G M Bruce Deisel h314 Westbrook Dr
" Dick Jr (Margt A) (Santa Rosa Auto Body Shop) h1365 Cass Rd
" Dick C (Olive) body & fendermn Crysler Corp h1365 Cass Rd
Moen Earle (Olga) merchant marine h422 Benton St
" Howard W (Colleen I) podiatrist 534b B St h1909 Little John La
" Terrence E studt r1909 Little John La
" Wm C retd r1909 Little John La
Moench Gerhard R (Martha M) mgr Foster's Freeze h3719 Greencrest Dr
Moffatt Hubert J (Marian) retd h648 Bobelaine Dr

PIONEER REALTY, Inc.

Industrial Brokers—Homes—Ranches—Investments

Montgomery Village

2410 Montgomery Drive Santa Rosa Phone 546-1240

MOFFATT
" Hubert J (Jacqueline L) claims rep US Social Sec (Dist Ofc) h125 Talbot Av
Moffet Albert (Marg) retd h3020 El Toro Way
Moffett Joseph E (Marian) retd h933 Edwards Av Apt 2
Moffitt John K (Nancy J) lather h505 Drake Dr
" Patricia bkpr Sonoma County Farm Sup r1399 Saunders Rd
Mogan Glenna Mrs hsekpr h1125 Slater St
Mogowan Jim studt r379 Delores La
Mohar See Also Mohr Moir And Moore
" Anna (Wid John) r2222 Grosse Av
" Louis (Val E) emp Fiesta Mkt h1290 Clover Dr
" Stan L Jr (Fiesta Market) r1205 Mark West Springs Rd
" Stanley J (Mary) (Fiesta Meats) h2222 Grosse Av
Mohawk Rubber Stamp Mfg Co (Paul N Hawks) 443 4th St
Mohler Richd B prntr Press Democrat Publ r1097 Jennings Av
Mohoff Victor h21 Pierson St
Mohr See Also Mohar Moir And Moore
" Cecilia M retd h70 Oriole Way
" Del A (Sherma) (Empire Cleaners) h2733 Village Side Dr
" Martha bkpr Dr Bertram J Green rForestville
" Michl G formn State Div Forestry rSebastopol
" Rex L (Ruth) carp h2578 Whitewood Dr
" Virginia Mrs h909 4th St Apt 1
Moir Eric M (Beryl B) lbr mn h2127 Mission Blvd
Molaczyk Leslie S (Anne) retd h1238 Ripley St
Moldonado C h416 Brown St
Mole F F h335 Beech Av
Molin Einar K (Harriet) carp Lewis A Meyers Inc h3156 Hoen Av
" Karl E studt r3156 Hoen Av
Molina Alfredo emp H&C Metal Products rHealdsburg
" Arth (Art's Barber Shop) r1924 Malano Ct
" Charles (Nancy) h1225 Cleveland Av
Molinari Carolina (Wid Juiseppe) retd h330 Hewitt St
" Gwen L Mrs h2005 Terry Rd
" Margt J Mrs sten St Roses Ch r112 Roweland Ct
" Paul R (Margaret J) dept mgr Title Ins & Trust h112 Roweland Ct
" Peter (Jean) (Pete Molinari Nursery) h2354 Dutton Av
" Robt A studt r112 Roweland Ct
Molinaro Saml (Barbara) patrolmn State Hwy Patrol h173 St James Dr
Molini Louis R (Margt) slsmn Gloverdale Milk h1 Quixote Ct
Moll Harold F (Maxine M) meat ctr Larkfield Mkt h2015 N Slater St
Moller See Also Moeller Mueller And Muller
" G h762 Mendocino Av Apt 19
" Gerhardt P (Elva S) dept mgr King's Ofc Sups & Equip h4555 Sullivan Ct
" Helen P tchr Santa Rosa Sch Dist h2027 Grahn Dr
" Kirsten studt r4555 Sullivan Ct
" Paul K (Sylvia A) (Roseland Coffee Shop) h1100 Crest Dr

MOLLER
" Thos R (Corinne) mech Jim's Richfield h500a Arrowood Dr
Molles Helen retd r1180 Wild Rose Dr
Molln Edw L (Dorothy R) (Management Servs) h5440 Pepperwood Dr
Molsberry Edith ofc sec Memorial Hosp h1267 Humboldt St
" Henry L (Yetta G) clk P O h1585 Humboldt St
" Henry L r736 Wheeler St
" Joseph M (Theresa M) (Larkfield Super Market) h4741 Lambert Dr
" Leah M (Wid Henry A) h736 Wheeler St
" Richd A clk Larkfield Super Mkt h1333 Steele La Apt 664
" Robt M (Anita) mgr Larkfield Super Market h2598 Hardie's La
" Steve USA r1585 Humboldt St
" Timothy J (Eliz) clk Larkfield Super Mkt h1009 Russell Av
Momboisse Raymond J (Mary) retd h637 Dexter St
Momsen Barbara Mrs emp State h94 South E St
" Donald F (Frances) eng Mare Island h732 Karen Way
" Geo H (Mary A) retd h1987 Grosse Av
Monahan Chester L (Eva) slsmn Ray Cavagnaro Inc h1200 12th St
" Peter emp State Div Forestry rSan Francisco
Monarch Life Insurance Co Max F Lee Field Undwrtr 238 Grove Av
Money Thos P Jr retd h921 Humboldt St
Moneymaker Dennis P constn wkr P G & E h151 Apple La
" Fred S (Bessie C) retd hRear 5232 Monte Verde Dr
" Ora A (Eliz T) (O A Moneymaker) r200 W Barham Av
" Theo J sup dept Pac Tel h200 W Barham Av
Monge Alf (Aileen) retd h1563 North St
Monihan James G (Louise F) retd h520 Los Alamos Rd
Monkey Pod The (Wm M Siem) bar 616 Mendocino Av
Monks Doris R (Wid Howard L) retd h3110 Loretta Way
Monmaney Robt G (Alice) h3516 Moorland Av
Monogue Richd E (Leona) admn Santa Rosa Genl Hosp h5833 Yerba Buena Rd
Monprode L r2727 Tachevah Dr Apt 21
Monroe See Also Munroe Munro
" Caroline Mrs transcriber Warrack Med Center Hosp r4353 Raymonde Way

MONROE & CO, Wendell M Jones Pres John F Anderson V-Pres, Glenn F Hendricks Sec-Treas, Firestone Distributors, Complete Tire Service Including Road Service, 1075 Santa Rosa Av, Tel 542-4943

" Dolores L (Wid Marion) h4180 Montecito Av
" Franklin L h4353 Raymonde Way
" James C (Dede) v-pres S & S Mobile Homes Inc h3580 Midway Dr

MONROE JAMES D (Linda A), Manager Total Television Of Santa Rosa Inc, 1045 College Av, Tel 544-7337, H782 Carley Rd, Tel 544-7138

Edith and Robert Henry
Owners
All Major Credit Cards Accepted
VALIDATED PARKING
525 5th Street Call 546-2600 Santa Rosa

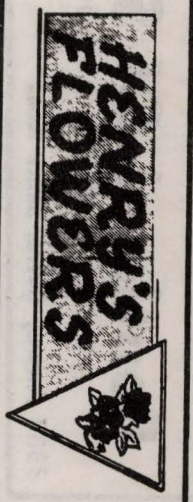

BOB PRICE'S
Automatic Transmissions
Phone
542-0303
Repairs With Know How
Santa Rosa Hydra-Matic Service
104 College Avenue
Santa Rosa

Boatland Of Santa Rosa
FISHING • SKIING • CRUISING • PLEASURE
3383 Airway Drive, Santa Rosa
Phone 542-1210

COLLEGE VIEW NURSERY SCHOOLS
2427 Professional Drive, County Administration Center, Santa Rosa
PHONE 545-6400
399 College View Drive Near Shopping Center, Rohnert Park
PHONE 795-7816

MONROE
" Judith C studt r3254 Hartley Dr
" Leland D (Doris E) mgr St Francis Pharmacy h3334 Glen Echo Dr
" Linda Mrs ofc sec Spridgen Barrett & Achor r782 Carley Rd
" Martha Mrs (Golden Bear Lodge) h234 Carrillo St
" Neighborhood Club 1390 W College Av
" Robt L (Dorothy R) retd h3254 Hartley Dr
" School Forrest L Tarleton Prin 2567 Marlow Rd
" The Calculator Co Charles D Vey Br Mgr business mach sls 340 Montgomery Dr
" Wilbert mgr Fortier's Radio & TV Serv rSonoma

Monson F Fletcher (Clare C) retd h1310 Fair Oaks Av
" Prentiss E tchr Healds College Of Eng & Archt r1310 Fair Oaks Av
" Prentiss E II (Karen) with A B Edelman Agcy h1513 Range Av Apt 4
Montafi Dario rd formn County Rd Comnr rOccidental
" Margaret L Mrs clk Sonoma Community Hosp r2801 Piner Rd
Montague Constance clk Bank Of America r3152 Loretta Way
" Edw (Connie) retd h3152 Loretta Way

" Edw R serv mgr Monty's Home Serv r3720 Mayette Av
" Kath B Mrs tchr Bellevue Sch h645 Mervyn Av
" Richd E (Ruth) (Monty's Launderette) h3720 Mayette Av
" Ruth Mrs (Monty's Launderette) r3720 Mayette Av
Montalvo Miguel (Helen) h28 W 10th St
Montano Debra studt r1273 Hahman Dr
" Jean studt r645 Karen Way
" Laverne Mrs waitress Farmers Lane h1273 Hahman Dr
" Rocco V (Jennie) bottler Pepsi- Cola Bottling h645 Karen Way
Montanye Jayne h121a Lincoln St

Montclair Apartments Henry J & Mrs Anne Uitvlugt Mgrs 810 Yulupa Av
Monte Del mgr Business Service r1510 4th
" Verde Rest Home (Vernon L And Mrs Cecilia M Malisch) 5570 Monte Verde Dr
" Vista Motel Roger Braget Mgr 3123 Santa Rosa Av
Montecito Barber Shop (Lewis A Barbee) 582 Montecito Shopping Ctr
" Car Wash (Eug P Field) 704 Benicia Dr
" Dental Center bldg 6543 Montecito Blvd
" Dental Laboratory (Paul O Anthes) 24 Elaine Dr
" Hairdressing Salon (Mrs Hazel Lodge) 773 Montecito Shopping Ctr
" Hall Wm & Mrs Muriel Jameson Mgrs apts 6221 Montecito Blvd
" Shopping Center 701 Middle Rincon Rd

MONTECITO
" Veterinary Center (Kerry J Ridgway) animal hosp 4900 Sonoma Hwy
Montedeoca Manuel (Mary) carp Hallet & Delanty h3491 Spring Creek Dr
Monteleone Clementina I (Wid Joseph) h505 Olive St
" Joy A ofc sec State Div Of Industrial Welfare r505 Olive St
Montelli Cathy ofc sec Sorenson Mortuary r126 South E St Apt 11
Montero David (Mary J) seamn Am Pres Lines h4728 Montgomery Dr
Montes Delfina M ofc sec Mitchell Jones & Templeton h407a De Vera Way
Montgomery Barber Shop (Kenneth R Keniston) 2310 Midway Dr
" Earl H (Maude) retd h969 Jennings Av
" Eleanor H (Wid Grover B) retd h2975 Belair Way
" Geo (Hazel) h4185 Santa Rosa Av Apt 2
" High Sch Wilfred W Rankin Prin 1250 Hahman Dr
" John studt r1695 Guerneville Rd
" John C (Lucille H) plmb h2420 Lomitas Av
" John L (Cheryl) optn Robt S Foo r2158 Gardner Av

" Lee (A&A Automatic Transmission Exchange) rOakland
" Louise S (Wid Riliegh) retd h4705 Montgomery Dr
" Margt (Wid Edw L) h1695 Guerneville Rd
" Marjorie Mrs slswn Forsyth Realty & Inc r209 Hampton Ct
" Opal M (Wid Wm L) h1523 Escalero Rd
" Opticians Wm Brandt Mgr 1177 Montgomery Dr
" Paul r1021 Clark St
" Paul A (Marjorie B) sht mtl wkr Allen & Simons h209 Hampton Ct
" Robt h563 Speers Rd
" Robt (Sylvia) uphol h607 Brookwood Av
" Robt D (Delores) pntr County Rd Comnr r878 Pauline Ct
" Russ (Joan) clk Safeway r324 East 4th St
" Sharon L clk typ State Farm Ins r2420 Lomitas Av
" Tax Service (Bart Kelleher) bkprs 1177 Montgomery Dr
" Village Swimming Pool Elmer Brown Mgr 2400 Patio Ct

MONTGOMERY WARD & CO
W B CONNER, MANAGER
MICHAEL D IDE, ASST MANAGER
GEORGE RAPEN, CREDIT MANAGER
DEPARTMENT STORE
2360 MENDOCINO AV
TELEPHONE 545-7811

" Wm L Jr (Nancy L) (Heavenly Hamburgers) h4550 Badger Rd
Monti Louis (Fredia) (The Cork N'Bottle Shop) rOakland

Public Utility Services





DEAN WITTER & CO., Incorporated
STOCKS—INVESTMENT SECURITIES—BONDS
Member of New York Stock Exchange, Pacific Coast Stock Exchange
733 FOURTH STREET SANTA ROSA PHONE 546-2655



NILES BUICK—OPEL

OUR 33rd YEAR

SEE PAGE 3 BUYERS' GUIDE

965 Santa Rosa Avenue, Santa Rosa Phone 545-6611



CHARLES E. NILES

Monticelli Cheryl studt r107 Lincoln St
" Doris r107 Lincoln St
Monticets Cleaners (Donald Turner) Montecito Shopping Ctr
Montijo Ethel M Mrs ofc sec Crocker-Citizens Natl Bank rPetaluma
Montini Dino B (Reta M) millmn Cal Wood Door h1000 Yuba Dr
" Domingo (Augistonie) mtcemn City Sewage Dept h901 Ludwig Av
" Duvina (Wid Basil) retd h962 Yuba Dr
" Jim (Elsie A) retd h943 Ludwig Av
" Lando R (Peggy) (Montini Heidecker Transport) h1213 Elkhorn Ct
" Paulina (Wid Charles) retd h907 Ludwig Av
" Pauline R studt r901 Ludwig Av
Montoure Delbert E (Delma M) sht mtl wkr Empire Plmb & Htg h5312 Marit Dr
Montoyia Anthony M (Charlotte) meter rdr PG&E h3605 Airway Dr
Montrond David h911 Ware Av
Monty's Home Service (Richd E And Mrs Ruth Montague) appliance repair 1139 Yulupa Av
" Launderette (Richd E Montague) 759 Sebastopol Rd
" Launderette (Richd E Montague) 527 Mendocino Av
" Launderette (Richd E And Mrs Ruth Montague) self serv 1139 Yulupa Av
Montz Marion studt h2066 Mendocino Av Apt 67
Moody Clinton O (Eliz J) emp Hubbert Elec h3463 Sebastopol Rd
" Fred C (Gladys E) constn wkr h720 Dutton Av Apt 26
" Graha (La Vinia) h200 E Robles Av
" James A (Pearl E) retd h5642 Del Monte Ct
" Judy slswn Books Inc
" Pearl B (Wid Warren) h1550 Terrace Way Apt 14
" Pearl E Mrs asst librn Christian Science Reading Room r5642 Del Monte Ct
" Reba H Mrs retd h263 Apple La
Moon Elmo V (Mildred) furn refinisher Rear 1935 Santa Rosa Av h1935 Santa Rosa Av
" Mildred Mrs (Heritage House) r1935 Santa Rosa Av
Mooney Greg h5629 Du Pont Dr
" Sonya nurse Rone Hosp r404 Steele La
Mooneyham James V (Second St Body Shop) h2028 Woodside Dr
Moor Harold N Jr (Betty) tchr Santa Rosa Sr High Sch h519 W 8th St
Moorat Richd retd h95 Mountain View Av
Moore See Also Mohar Mohr And Moir
" Albina clk Sprouse-Reitz r5403 Marit Dr
" Allen (Stella) h3253c Moorland Av
" Amiel E (Phyllis M) emp Hamilton Air Force Base h3229 Spring Creek Dr
" Andrew driver Albers Milling rGraton
" Buddie L (Bridget A) repr Natl Cash Register h2816 Aloha La

MOORE
" Business Forms J W Goodson Dist Mgr 1006 Mendocino Av
" Candace tech Mikesell Dental Laby rSebastopol
" Cecil L (Isabel) caretaker Monty's Launderette h743 West Av
" Charles H (Myrtle F) (C P Products Co) h3933 Finley Av
" Charles L (Alexandra H) (Elite Beauty Salon) h2041 Elizabeth Av
" Charles T (Arlene) slsmn h1145 San Domingo Dr
" Charlie R searcher Sonoma Title Guaranty rSebastopol
" Charlotte A h7010 Fairfield Dr
" Chester (Amelia) driver Geo Woodard Distr h3763 Spring Creek Dr
" Claude (Lorraine) committeemn Independent Order Of Foresters rNapa
" Claude M (Ethel) retd h3547 Santa Rosa Av
" Claudia clk Wagon Wheel Liquors r3184 Moorland Av
" D h447 South E St Apt 5
" Dennis D (Adelyn) (Denny Moore Commercial Refrigeration) h510 South E St
" Dickie L (Joan C) mach Mare Island Ship Yd h222 Benton St
" Donald nurserymn Skylark Nursery r6038 Susan Dr
" Donald D (Woman Realty) h2103 Manzanita Av
" Donald D III (Claudia L) emp Pac Tel h3184 Moorland Av
" Dorothy L Mrs ofc sec Elks Club r2335 Nordyke Av
" Dudley S (Lynn) (Barlyn Oral Surgery Hospital) h6255 Melita Rd
" Earl F (Pearl) retd h980 Kenmore La
" Earnest (Vicki) emp Speedspace h2511 Summerfield Rd
" Edna A h1323 Edwards Av Apt A
" Etta M (Wid Ira H) retd h518 Howard St
" Eug R (Clida) formn P G & E h1664 Monterey Dr
" F Dryden (Priscilla H) slsmn Press Democrat Publ h2024 Montecito Av
" F Francis (Amanda L) retd h3255 Magowan Dr
" Frank (Dorcie) h702 Dutton Av
" Fredk R (Harriett R) tchr Santa Rosa Jr High Sch h548 Green Ct
" Gary R (Joyce D) pharm Longs Drugs h242 Fairway Dr
" Gene (Laura) h5403 Marit Dr
" Geo H (Dorothy L) countermn Comanche Chevrolet h2335 Nordyke Av
" Gilbert E parole dept State Dept Of Corrections r5403 Marit Dr
" Harley (Lola) h489 Angelus St
" Helen (Wid Louis) retd h2208 Sonoma Av Apt 1
" Irma waitress Grant's r3068 Spring Creek Dr
" Irma O Mrs retd h1314 Grand Av

SONOMA MORTGAGE COMPANY

A DIVISION OF WELLS FARGO BANK

1701 FOURTH STREET, SANTA ROSA, CALIFORNIA 95404

PHONE 546-3310

HARALSON CONTRACTORS

Additions - Alterations - Remodeling

1100 Edwards Avenue, Santa Rosa Phones 544-2489 or 545-8274

BUILDING Contractor

BUILDING Contractor

HENDERSON'S
MEN'S CLOTHING
TUXEDO RENTALS
BANKAMERICARD AND MASTER CHARGE
517 4th Street, Santa Rosa
Phone 542-3028

THOMPSON CLEANERS
BETTY and JESS EZELLE
PHONE 545-4172
4040 MONTGOMERY DRIVE
SANTA ROSA

SANTA ROSA SAVINGS AND LOAN ASSOCIATION
HOME LOANS—INSURED SAVINGS
HEAD OFFICE: 835 4th STREET, SANTA ROSA PHONE 545-2525
BRANCHES: 501 BROADWAY, SONOMA PHONE 996-1081
325 MAIN STREET, LAKEPORT PHONE 263-5401
999 GRANT AVENUE, NOVATO PHONE 892-2401

MOORE
" J Clinton retd h1267 Ridley Av
" Jack (Cora) emp P G & E h5119 Badger Rd
" James B retd h517 Nason St
" James C (Ardith) driver State Div Forestry h1279 Poplar Av
" Jean C clk typ County Purch Agt r2335 Nordyke Av
" Jim R (Stella M) mtcemn h2085 Guerneville Rd
" Joe B (Ruth) mech Lenhardt Garage h4395 Price Av
" John E (Carol E) cook Lena's h1120a Slater St
" Josephine B (Wid John) retd h818 King St
" Kathy A clk Thrifty Drug h1277 Yulupa Av Apt 5
" Lawrence E (June) tchr Bellevue Union Sch Dist h3771 Spring Creek Dr
" Leonard W (Irma M) mgr Johnson Bros Oil h3068 Spring Creek Dr
" Lois tchr Burbank Business College rCloverdale
" Lowell G asst mgr Eureka Fed Sav & Loan rHealdburg
" Mable (Wid Fred) retd r1290 Sebastopol Rd
" Margt G (Wid Joseph H) retd h105 10th St
" Margeen emp Pac Tel h3307 Claremont Ct Apt 2
" Martha L retd r1840 Ridley Av
" Mary L Mrs exec sec County Superior Court Dept No 1 rSebastopol
" Michl D (Harriett) slsmn A B Dick's Products h2137 Rivera Dr
" Mike J (Janice L) h1333 Steele La Apt 556
" Pam h447 South E St Apt 17
" Phyllis M Mrs ofc sec Herbert G Passarino r3229 Spring Creek Dr
" Randall E studt r3229 Spring Creek Dr
" Richd R (Virginia L) tchr Montgomery High Sch h1225 Bertha La
" Robt (Dena) tchr Burbank Sch h905 Nason St
" Robt E (Eliz M) constn wkr Mitchell Co h2245 Alvarado Av
" Robt J (Ellen D) toll transmission mn Pac Tel h2420 Sycamore Av
" Robt L (Laverne E) slsmn Home Life Ins h5020 Canyon Dr
" Robt L r2208 Sonoma Av Apt 1
" Ronald D emp J C Penney Co r3068 Spring Creek Dr
" Russell E (Geraldine) driver Municipal Bus h206 Alderbrook Dr
" Saml F (Alberta S) retd h4444 Alta Vista Av
" Stephanie studt h1675 Slater St
" Steven (Joan) h5231 Montecito Av
" Sudaye Mrs h3900 Montgomery Dr Apt 15
" T E Fred (Jeannie) (Santa Rosa Beauty College) h1930 Eleanor Av
" Ted studt r4444 Alta Vista Av
" Thos studt r1314 Grand Av
" Vergne J (Wid Vern) r7010 Fairfield Dr
" Wallace studt r1930 Eleanor Av
" West h4575 Mount Taylor Dr
" Yvonne studt r1314 Grand Av
" Zack vulcanizer Santa Rosa Tire & Sup
" Zae Mrs bkpr Myron Close rKentwood

Moorehead Margt counselor County Juvenile Hall r4815 Occidental Rd
Moores Bill (Tona) h2418 Mendota Way
Moorhead James h5040 Harville Rd
" Stanley T project eng US Dept Of Agrl r1232 College Av
Moorhous Leota E Mrs clk typ State Bd Of Equalization r277 Pear La
" Leslie A (Leota E) carp h277 Pear La
Moors Clarence J (Mary A) retd h6905 Fairfield Dr
" Herbert F (Evelyn S) retd h1721 Austin Way
" Jerry (Anna M) musician h1784 Allan Way
" Leonard J (Vera G) retd h6389 Sonoma Hwy
Moose Building Joseph De Brotinic Mgr 2350 Santa Rosa Av
Mora Raul R (Sandra) serv formn Veale Volkswagen h4404 Chico Av
" Ricardo R studt r4404 Chico Av
" Rose (Wid Lawrence) retd h600 W College Av
Morabito Frank F (Doris J) sec-treas Carpenters Union Local No 751 h4021 Princeton Dr
Morales Edw (Charlotte) emp Mare Island h908 Hahman Dr
" Edw J (Raquel Y) mach opr State Farm Ins h3944 Mayette Av Apt 11
" Ernesto J (Barbara F) phys 521 Doyle Park Dr h3624 Alta Vista Av
" Linda L Mrs h3625 Airway Dr
" Marty (Patricia) slsmn Continental Baking h4241 Woodland Shadows Pl
Moran Donald B (Nancy A) tchr City Bd Of Educ h1522 Bruce Ct
" James P (Lorraine M) retd h2615 Sunrise Av
" John E (Vivian C) retd h6698 Oakmont Dr
" Joseph P (Maureen P) (Moran Plumbing) h2352 Meyers Dr
" Plumbing (Joseph P Moran) 2352 Meyers Dr
Morand A C Sales Co (Vaughn C Earp) leather goods 300 W Robles Av
Morasch Sarah K h2008 N Slater St
Moratto Don L (Barbara) postmaster PO h2529 Tamarisk Dr
" John E (Judy E) carp Columbini Constn h2434 N Slater St
" Lawrence A (Nancy L) studt h69 Mark West Springs Rd Apt 7
" Louis J (Alice A) retd h728 Louisa Dr
" Major J (Berta C) formn Lewis A Meyers Cabt Shop r5373 Linda La
" Mary (Wid Mario) clk Yaeger & Kirk h921 Washington St
" Robt E (Charlene A) br ofc mgr Sonoma Title Guaranty h4321 Montecito Av
Morawetz Francis E (Helen E) retd h2049 Oak Ridge Dr
Mordecai W Harold (Evelyn) carp h452 Flower Av
More Pearl Mrs retd r70 Sussex Dr
Moreda Francis A (Jeanne L) estimator P G & E h3507 Idaho Dr
" Joseph (Peggy) servmn PG&E h1314 Phyllis St
Morehead Wayne D (Carlene C) slsmn Professional Athlete h5663 Monte Verde Dr
Morehouse Daniel A (Sandra L) sht mtl wkr H & C Metal Products h1234 Shadyoak Pl

YEAGER'S
CARRIAGE HOUSE
2503 CLEVELAND AVENUE, SANTA ROSA

PHONE (707) 544-1776

MOREHOUSE
" Gerda Mrs emp Aluminum Metals h615 Davis St
" Otis M (Marjorie J) acct Russell B Taylor Inc h2015 Montecito Av
Moreley John (Thelma) retd h510 Beaver St
Morelli Aug R emp Matson Navigation Lines h913 Washington St
" Felix A formn County Rd Comnr rOccidental
" John asst formn County Rd Comnr rOccidental
" John D (Ruth) civ eng County Surveyor h2321 Oak Knoll Dr
" Nick A sht mtl mn Malm Metal Products r1527 Willowside Rd
Morelock Helen E nurse Sonoma Community Hosp rGraton
Moreman Mabel h934d Clark St
Moreno Cecil T (Mary J) greenskpr Oakmont Golf Club h421 Davis St
" Frank M Jr (Geraldine) dept insp Pac Tel h763 Summerfield Rd
" Ignacio r421 Davis St
" Juanita Mrs h440 Flower Av
" Phillip M (Pearl O) retd h59 Roundelay La
Moretti Ernest J (Dorothy F) retd h615 Maple St
" Gary L (Eliz) drftsmn Felciano & Schuyler rCloverdale
" Warren wldr Rietz Mfg rPetaluma
Morga Jerry A (Debby S) carp Young American Homes h111 10th St
Morgan Allen E (Linda L) tchr Santa Rosa High Sch h1442 Escalero Rd
" Alvin R (Lucille) tech Saare Radio Telev & Appliances r905 North St
" Charles (Muriel) slsmn r2963 Santa Rosa Av
" Charles R (Marlene) linemn PG&E h1516 Sunview Ct
" Danl A retd h912a Clark St
" Dean M (Diane) asst mgr Mutual Of New York h1843 Tisserand Dr
" Del ofc asst Kay Jewelers r2742 Yuma St
" Dennis E (Beverly A) wldr Rietz Mfg h3505 Moorland Av
" Diane C reporter Press Democrat Publ r1132 Neale Dr
" Dora (Wid Oliver) retd h207 W 7th St
" Dora G (Wid Andrew O) retd h619 7th St Apt 1
" Gabriel W (Mabel A) farmer Dongermond Ranch h1047 Hendley Av
" Gail D (Alma A) mach Mare Island h2293 Hearn Av
" Gilbert h2727 Tachevah Dr Apt 5
" Gordon W (Virginia R) mech Empire Tractor h1047 Vallejo St
" Gregan W (Eliz A) asst dept mgr Zumwalt Chrysler-Ply h1277 Yulupa Av Apt 10
" Harry F (Edith) tailor Keegans h4895 N Redwood Hwy
" Henrietta A h1333 Steele La Apt 334
" Ivan (Iva) bldg contr h521 El Dorado Ct
" Ivan R (Iva) carp h542 La Verne Av
" J B h1570 North St Apt 18
" James (Nancy) supt State Farm Ins h1716 Proctor Dr
" James W Jr dist mgr Mutual Fund Assocs Inc
" Janette I studt r1132 Neale Dr

MORGAN
" Joe slsmn Berglund Tractor & Equip
" Leigh whsemn P E O'Hair & Co rPetaluma
" Leona (Wid Clare W) h1322 Corby Av
" Lucille Mrs h1132 Neale Dr
" Mary E (Wid Edgar R) retd h1560 Petaluma Hill Rd
" Nancy Mrs slswn Calico Cat r2080 Dutton Av
" Robt W (Eliz P) (R W Morgan) h4860 Londonberry Dr
" Ronald (Nancy) meat ctr A&B Super Mkt h2080 Dutton Av
" Ross (Marie) retd r2963 Santa Rosa Av
" Virginia Mrs nurse Warrack Med Center Hosp r1047 Vallejo St
" Warren R (Bea J) retd h2373 Corby Av
" Will J (Stella M) retd h646 Wheeler St
" Wm (Faye) retd h114 Red Wing Dr
Mori John (Teresa) jan State Dept Of Mtr Vehicles h2097 Guerneville Rd
" John N (Linda M) whsemn Trombetta Distr h5790 La Sierra Dr
Moriarty Danl D (Evelyn) retd h1016 Nason St
" Thos mtcemn City h2815 Brush Creek Rd
Morici Lolita O claims asst State Dept Human Res Div rKenwood
Morikawa Don (Halene T) mech Zumwalt Chrysler- Ply r1045 Irwin La
" Roy clk Holloway's Texaco h4131 Santa Rosa Av
" Thos (Trice) (Kenwood Egg Farms) r8725 Sonoma Hwy
Morin Dewitt h888 West Av Apt 2
" Geo A (Marian E) slsmn Kilpatrick Bakery h194 Blue Jay Way
Morince Janice Mrs h2822 Papago Ct Apt 1
Morison See Also Morrison
" Fisher G (Ida B) retd h695 Aston Av
Mork Alma (Wid Julian) retd h1610 El Camino Way
" Carmen (Wid Ewald L) retd h746 Acacia La
" Carol tchr Forrestville Sch Dist r746 Acacia La
Morlai Joseph G (Josephina M) retd h4350 Montgomery Dr
Morland Judy asst Robt W Weis rForestville
Moro Ernest J (Frances I) retd h223 Apple La
" Ernest J Jr (Pauline M) lab Cushion Shoe h196 Pear La
Morocko Nick (Eva M) retd h937 Bush St
Moron James retd h315 Hendley St
Moroney Edmund (Bettie L) dept mgr Grant's h626 Brentwood Dr
Morphett M L (Wid Archibald) retd h431 Yulupa Av
Morphew Phillip R (Mary C) (Roseland Barber Shop) h2135 Humboldt St
Morrell Frank (Bertie) retd h30 Romani Ct
Morres Leroy C (Donna E) mtcemn h4243 Miles Av
Morrill & Sturgeon Lumber Co (Robt S Mee) 532 College Av
Morris See Also Morse
" Alzina C Mrs h158 Bellevue Av
" Bea retd h43 Cardinal Way
" Beatrice (Wid Henry) h33 Cardinal Way
" Carole h2 Nadina Sq
" Charles D kitchen hlpr Sonoma Community Hosp h1663a Slater St

CARNIGLIA INSURANCE AGENCY
ESTABLISHED 1930
Insurance—Appraisals—Property Management
461 College Avenue, Santa Rosa
Phone 546-0630

CABLEVision
"Better Television By Cable"
Phone (707) 544-7337
1045 College Avenue, P.O. Box 1150
Santa Rosa 95402

SANTA ROSA FURNITURE CO.
Serta
MATTRESS and BOX SPRINGS
Where Good Furniture Is Not Expensive
4th and A Streets, Santa Rosa Phone 545-1901
LOOK FOR THE BILTWELL LABEL

GEORGE L. RICHARD-Realtor
Homes—Farms—Ranches—Income Property Management
"MULTIPLE LISTINGS"
2794 4th Street, Santa Rosa Phone 542-3207

MORRIS
" Clare E Mrs retd h911 King St
" David (Sharron) emp Ritz Mfg h945 Aston Av
" Dennis lab Rawly's Inc r3251 Mooreland Av
" Donald R (Linda S) driver Lee Perry Co h1965 Marsh Rd
" Dorothy Mrs typ Clearwater Ranch Childrens Hse r830 Clover Dr
" Douglas F cabt mkr Aristocrate Wood Products r1199 Wild Rose Dr
" Earl B (Anna B) retd h430 Angelus St
" Earl J (Anna R) retd h1525 West Av
" Edw (Jeanne) h833 San Domingo Dr
" Edw A retd h519 Goodman Av
" Ethel Mrs nurse h1285 Lloyd Av
" Evelyn T (Wid Follett F) h1814 E Foothill Dr
" Ferris (Wid Roy) retd h903 Sonoma Av Apt A
" Floyd E (Dorothy E) distr Bowes Products h830 Clover Dr
" Frances H Mrs (The Letter Shop Press) h4346 Mount Taylor Dr
" Frank P (Juanita M) (Frank's Enco Service) r2624 Aztec Rd
" Gary E studt r1525 West Av
" Gilbert A (Blanche L) carp h2039 Siesta La
" Glenn E (Waneta P) h4914 Charmain Dr
" James (Bobbie) h1277 Yulupa Av Apt 21
" James A (Coleeta) custdn St Eugene's Sch h133 El Crystal Dr
" James E (Glenna F) mech G K Hardt Co h3178 Spring Creek Dr
" James R (Diane) mech h835 Lewis Rd
" Jerry W (Laura J) driver Pacific Shingles h925 Emmy Lou Ct
" Judith L clk Sonoma Community Hosp r2824 Rockwood Ct
" Karen Mrs waitress Leon's Cocktail Lounge h358 Ashwood Dr
" Keith R (Gladys C) real est slsmn American Plains h1265 Pacific Av Apt 36
" Laura E (Wid Frank) retd h4310 Chico Av
" Lawrence whsemn P E O'Hair & Co rFulton
" Lillian Mrs slswn Mellott Shoe Co r2015 Humboldt St
" Marion r1145 Brush Creek Rd
" Pat h862 West Av Apt 1b
" Patricia Mrs emp County h1911 King St

MORRIS PLAN, E I Pearson Mgr, Finance Company, 1212 Fourth St Tel 542-8775 (See Index To Advertisers)

" Richd M r514 Goodman Av
" Ristora r606 Humboldt St
" Robt (Evelyn) emp Dental Ceramics h411 Carrillo St
" Robt (Lois) tchr Sonoma County Sch h3662 Spring Creek Dr
" Robt h435 Klute St
" Robt E (Margt) banker Wells Fargo Bank h1106 Crest Dr
" Robt F (Marcella J) (Santa Rosa Landscaping) h111 Sandalwood Ct
" Rubie I (Wid Jack) retd h1525 Sonoma Av
" Russell h433 Sonoma Av Apt 5
" Sarah r2643 Stony Point Rd
" Steve slsmn Music Box r525 Roseland Av

MORRIS
" Susan F r1525 West Av
" Sylvia matron Herbert Slater Jr High Sch r3724 Spring Creek Dr
" Tom J mtcemn Cardinal Newman Catholic Sch r133 El Crystal Dr
" Verzelle R (Wid John T) clk Farmers Mut Ins h1229 Pacific Av Apt 19
" Wiffing E (June M) h514 Goodman Av
" Willard J (Neva M) emp Ramero Pools h1591 Sebastopol Rd
" Wm M (Gwendolyn) retd h5355 Faught Rd

Morrison See Also Morison
" Barbara B Mrs retd h1229 Pacific Av Apt 24
" Clifton (Betty M) h3862 Golden Gate Av
" Edw L (Carole M) reading spls Santa Rosa Jr High Sch h118 Briarwood Ct
" Elwyn J (Opal) installer Plant Asbestos h669 Hunter La
" Florence B (Cindey) studt h377 E Robles Av
" G Russell (Betty M) (Morrison Home Appliances) h1011 Link La
" Harold W (Ruth E) retd h809 Brigham Av
" Home Appliances (G Russell Morrison) refgrs 300 W College Av
" Hugh dispr County Rd Comnr rSebastopol
" Jessica A Mrs clk Press Democrat Publ h1425 Pacific Av
" John r2963 Santa Rosa Av
" Joseph F (Kathryn R) retd h181 Blue Jay Way
" Leonore retd h228 Hendley St
" Mary (Wid Alex) h1119b Humboldt St
" Michl USAF r1011 Link La
" Robt studt r377 E Robles Av
" Robt A (Pamela) civ eng County Water Agcy h125 Fleming Way
" Ruth A ofc sec Structural Testing r1217 Kathy St
" Steven USA r377 E Robles Av
" Thos retd h318 Lincoln St
" Thos S (Kath) driver State Div Forestry h1260 Gloria Dr
" Wilbur L (Ruth) mech Jolley Business Equip h1217 Kathy Way
" Wm C (Joan F) millwkr Standard Structures h1277 Matanzas Way

Morriss Patricia M Mrs h3216 Moorland Av
Morrissette Beverly bkpr Diamond Natl r4463 Bennet View Dr
Morrow Angelina retd h119 W 3d St
" Harry E (Ruth W) retd h216 Orange St
" James (Bertha) retd h140 Glenwood Ct
" James h2331 Greenbriar Way
" James L (Doris) installer Wolbert Fence h3551 Santa Rosa Av
" Judy ofc sec Pacific Western Mortgage h2050 Mendocino Av Apt 8
" Ruby M (Wid Saml W) retd h1115 Janero Dr

Morse See Also Morris
" Alden C Jr (Norene L) carp Wright & Oretsky h119 Boas Dr
" Barbara studt r3748 Kansas Dr
" Bernice tchr Santa Rosa Sch Dist r1815 Terrace Way
" Carol h2832 Iroquois St Apt 3
" Donald E (Loretta B) agt Certified Life Ins h5654 Monte Verde Dr
" Ellis h433 Sonoma Av Apt 4

FINE CLOTHING FOR MEN AND BOYS
Kee Ons
Since 1882
Town
PHONE 542-8500
"YEARS OF FRIENDLY SERVICE"
FOURTH AND D STREETS

THE BANK OF CALIFORNIA
NATIONAL ASSOCIATION

MORSE
" Kathleen Mrs emp County Social Serv Dept r600 Bobelaine Dr
" Robt h414 Garfield Park Av
" Sherburne W (Bernice M) field operations ofcr USA Civ Defense Region 7 h3748 Kansas Dr
" Sherburne W Jr USAF r3748 Kansas Dr
" Steve E adv exec Press Democrat Publ r5209 Montecito Av
" Vern E studt r5654 Monte Verde Dr
Morss Bob h6233 Montecito Blvd Apt 31
Mort Cecil E (Merle E) hodcarrier h2411 San Miguel Rd
" Merle E Mrs bkpr serv 2411 San Miguel Rd h2411 San Miguel Rd
Mortensen Carol E studt r1016 Easton Dr
" Gerald W (Esther) retd h2610 Giffen Av
" Harry M Jr (Adele) ship ftr Marie Island Shipyards h2125 Hoen Av
" M Edith studt r1016 Easton Dr
" Nancy L studt r1016 Easton Dr
" Peter H (Maxine) driver Greyhound Lines h1016 Easton Dr
Mortenson Edy r726 Orchard St
Morton Ben h3800 Coffey La
" Donald C (Madeline C) (Morton's Mkt) rCotati
" Donald T (Gladys L) v-pres Nor- Cal Design Group h2553 Tachevah Dr
" Eura B r3800 Coffey La
" Geo A (Marie A) retd h1769 Petaluma Hill Rd
" Henry emp County Sanitation Dept rSonoma
" I h251 Hermosa Cir
" J E (Gladys M) retd h1001 Clark St
" James L (Margt H) tchr Los Guilucos Sch h3382 Donahue Rd
" Madeline C Mrs (Morton's Mkt) rCotati
" Margt E retd h1102 Orchard St
" Raymond H (Dorothy D) eng tech US Dept Of Agrl h536 Sahara St
" Sue studt h1225 Morgan St Apt 3
" Worth H (Ruth) agt Intl Revenue Serv h1910 Robin Hood La
Morton's Market (Donald C & Mrs Madeline C Morton) 514 Wilson St
Moscardini Mary J (Wid Joseph) cook Gudiotte's h32 W 3d St
Moseanko Frank J (Robyn L) studt h1906 4th St
Mosebach Ferdinand A (Frances H) retd h958 Hyland Dr
Moser H Joseph (Marjorie A) (Realty Center) h1719 Solano Dr
" Phyllis Mrs h114 Holbrook St
" Robt C (Henriette) retd h3476 Magowan Dr
Moses Lester (Jane) retd h2025 Mission Blvd
" Lewis O (Marie A) retd h1900 Russell Av
" Peter (Mary P) h25 Woodgreen St
Mosher Barbara nurse Sonoma Community Hosp rPetaluma
" Dale D (Leona M) pile driver G M Carr h1225 Morgan St Apt 4
Moshner Mike (Rene) h2721 Comanche St
Mosier Howard C (Ada V) fl contr 4583 Concord Av h4583 Concord Av
" Kim W (Joanne P) slsmn Sears h1528 Heather Dr
Moskowitz John H (Elinor C) judge County Superior County Dept No 2 h1102 Spring St
" Peter H delmn r1102 Spring St
Mosley Edgar (Gwendolyn) h1069 Del Port Av Apt 3
" Lyle W (Vivian I) shop formn Holt's Marine h885 Middle Rincon Rd
" Michl h900 Edwards Av Apt N
Moss Carl E (Margt M) chf right of way agt County Rd Comnr h3867 Coffey La
" Cliff V studt r1884 Mesa Way
" James E (Judy E) tab opr Pacific Serv Emp Assoc h1820 Larry Dr
" Margerite laby tech Physicians Med Laby
" Orion E Jr (June) acct L Stewart Trust h1884 Mesa Way
" Vaughn (Marlene) mach Rietz Mfg rHealdsburg
Mossholder Robt W (Audrey A) emp Pac Tel h1635 Ridley Av
Mossounoff Nicolal I (Julia) retd h2242 Lomitas Av
Mostert Charles (Billie) retd h637 Oak St
Mosure Charles E (Myrtle L) retd h905 Silva Av
Moszk Anthony A (Albini) retd h2963 Santa Rosa Av
Mota Evelene A atndt Sonoma Community Hosp r742 Wilson St
" Leslie J mtcemn County Rd Comnr r504 W 9th St
Motel Six (Wm W Becker Paul A Greene) 2760 Cleveland Av
" Starlite (Mrs Ruth Goldstein) 3845 Santa Rosa Av
Motherhood Maternity Shop Adele A Love Mgr 512 Coddingtown Shop Ctr
Motley Boyd W (Janice J) mgr Superior Sign Serv h1254 Russell Av
Motor Brake & Wheel Service (Albert F Loomis) auto repr 410 3d St
Mott Ada h9 Nadina Sq
" Thos K (Priscilla) retd h2034 Grahn Dr
Motter Norm (Betty M) prntr h113 Leland St
Mouat Michl h2350 Mc Bride La Apt A7
Moug Larry D (Carrie) mech Stevenson Equip h441 Greenwood Dr
Moughmer Glenn F (Violet H) (Marshall's Grocery) h2213 Sartori Dr
" Patk R studt r2213 Sartori Dr
" Robt r2213 Sartori Dr
" Violet H Mrs mgr Marshall's Grocery r2213 Sartori Dr
Moulin Robt S (Lorraine) mgr Glaser Bros h450 Brush Creek Rd
Mount Taylor Trailer Park (Charles Shrabel) 3750 Santa Rosa Av
Mounts Fred F (Nellie) (Nell's Fuchsia Garden & Nursery) h1561 W College Av
" Genevieve D retd h613a Benton St
" Nellie Mrs (Nell's Fuchsia Garden & Nursery) r1561 W College Av
Mouton John mech Veale Volkswagen rSebastopol
" John W r822 West Av Apt 7
Mouyer Leon L (Berthe A) retd h550 Flower Av
Mouzakis Marion nurse Frank E Lones r2151 Grace Dr
" Robt (Marion) slsmn h2151 Grace Dr
Movsesian Charles (Hortense) retd h620 Brown St
Mowatt Melinda r2735 Tachevah Dr Apt 6
Mowbray Margaret E Mrs ofc sec Redwood Engineering & Surveying r5300 Sonoma Mountain Rd

MEAD CLARK LUMBER COMPANY, Inc.
Your Home Owned Yard
Free Delivery to 50 Miles
THIRD AND WILSON STREET, SANTA ROSA
PHONE 542-4141

WELTI CHAPEL OF THE ROSES

Santa Rosa's Most Beautiful Funeral Home Serving Every Faith Since 1875

Deputy Coroner

Funeral Director

Ample Off Street Parking

1225 SONOMA AVENUE SANTA ROSA

PHONE 545-0880

PEPSI-COLA BOTTLING CO.

BOTTLERS OF PEPSI-COLA - SQUIRT - HIRES - BIRELEYS - BUBBLE-UP

3029 COFFEY LANE, SANTA ROSA

PHONE 542-7536

INSURED SAVINGS — HOME LOANS

Summit Savings AND LOAN ASSOCIATION

Main Office 90 Santa Rosa Avenue — Phone 546-0544
715 Hahman Drive, Montgomery Village — Phone 546-0544
119 North Main Street, Sebastopol — Phone 823-7411
3300 Jefferson Street, Napa — Phone 255-3310

MOWBRAY
" Paul (Margaret E) (Redwood Engineering & Surveying) r5300 Sonoma Mountain Rd
Mowry Sophia P (Wid Frank) h89 Eton Ct
Moxley Richd T (Velma) with Pac Tel h1624 Hillview Ter
" Sharon h3201a Moorland Av
" Sharon Mrs r1880 Greeneich Av
" Velma ofc mgr Jim Clark Realty r1624 Hillview Ter
" Velma ofc mgr Diego Saddle Shop r1642 Hillview Tex
Moyer Harold A (Doris M) eng Equitable Life Bldg h826 Corby Av
" Otto C (Velma S) clk A & B Super Mkt h5240 Joaquin Dr
Moyes Devere R (Dorothy M) slsmn Berkeley Farms h1622 Edgewood La
Moyle L J (Beverly) mech Analy High Sch Dist h1805 Wright St
" Robt L (Elaine) bodymn Larkfield Body & Paint Shop h1528 Plumeria Dr
Mr T Bone Family Steak House (C S Dover) 1220 Mendocino Av
" V Hair Designs (Vladimir Postolaki) 737 4th St
Mudge Anne C retd h5072 Harville Rd
" Fredk (Manota) retd h432 Hillsdale Dr
Mueck Ellie M (Wid John F) h300 Santa Rosa Av Apt G
Muegge Hazel S meat ctr Country Fair Mkt r238 Fairway Ct
" Robt clk r238 Fairway Ct
" Wm M (Hazel S) meat ctr Country Fair Mkt h238 Fairway Ct
Muegger Robt D (Dellana) h569 Drake Dr
Muehlman Olga (Wid Harry) retd h1170 Neale Dr
Mueller See Also Moeller Moller And Muller
" John (Molly) h189 Red Wing Dr
" Louise (Wid Geo) r1105 Vallejo St
" Margt Mrs ofc sec Brown Bros Adj h2310 4th St
" Roger (Carolyn) trainee Crocker- Citizens Natl Bank h1932 Will Scarlet La
" Wm (Helen) genl supt Young Am Homes h5114 Silver Lake Dr
Muelrath Casper (Clara) h1670 Dutton Av
" Kenneth R (Barbara J) driver San Francisco Del Serv h2730 Mohawk Dr
" Theo r1670 Dutton Av
" Wilfred r1670 Dutton Av
Muerer Cecile retd h707 Tupper St
Mugele Gerald G (Kathleen A) bmo Santa Rosa Sch Dist h1275 Humboldt St
Mugler Frieda B (Wid Albert) retd h1550 Corby Av
Mugridge David R studt r1654 Pamela Dr
" Eliz studt r1654 Pamela Dr
" Harry R (Eliz M) dentist 990 Sonoma Av Suite 16 h1654 Pamela Dr
Muhly Lester E Rev (Dorothy M) pastor St Mark Lutheran Church h4301 Mayette Av
Muir Don retd h868 Nonie St
" James W (Mary G) opr heavy equip Winsor Sand & Gravel h212 Pear La
" Michl (Virginia) studt h2255 Hoen Av
" Wallace (Evelyn) mgr Kentucky Fried Chicken r550 Doyle Park Dr
Mukaida Kazurharu bkpr Hurley & Assocs rSebastopol
Mulac Martin E h515 Brush Creek Rd
Mulagani Thos roofer James Roofing Co
Mulanix Gary D (Carolyn) tchr Santa Rosa Jr High Sch h2571 Mohawk Dr
Mularie Margt M retd r5855 Monte Verde Dr
Muldoon Teresa Mrs r508 4th St
Muldrew Wm A supvr Cal State Auto Assn r1506 4th St
Mule Sallie Mrs teller Exchange Bank r2632 Hidden Acres Rd
Mulford Martin M (Cleone E) real est 1022 Crest Av h1022 Crest Dr
" Patricia A stewardess Airlift Intl r1022 Crest Dr
Mulhare Tom (Ethel) ejp State Hwy Dpet h3007 Del Rosa Av
Mulkey Allen E (Eliz) dentist 3910 Princeton Dr h2325 Parkwood Ct
" Charles (Dorothy) h404 Umland Dr
" Kendra ofc wkr hRear 1710 Mendocino Av
" Kenneth (Zelah J) mgr Maxwell Bldg Materials h107 Coachman La
" Leland M retd h1594 Orchard St
" Marlene emp Baby News r107 Coachman La
" Vernon (Veva M) retd h116 Blue Jay Way
" Willie C (Wid Edw J) h649 Pine St
Mullahy Bonnie recpt Les Girls Beauty Salon r2813 Village Side Dr
" Geo T (Bonnie) fieldmn Henry N Wallace & Assocs h2813 Village Side Dr
Mullaly Keith B (Susan M) production supvr Optical Coatings Lab h2922 Cree Ct
Mullan See Also Mullen And Mullin
" Ed (Alice) h6690 Fairfield Dr
" Kathryn Mrs h1015b Aston Av
" Kenneth K (Jennie A) emp State Forestry h1055 Jennings Av
Mullen Alice Mrs h5141 N Redwood Hwy
Muller See Also Mueller Moeller & Moller
" Doris H tchr Gravenstein Elem Sch r3014 Manning Ct
" Eric chkr Fiesta Mkt h1300 Yulupa Av Apt 6
" Frank J (Helaine T) retd h3014 Manning Ct
" Henry H retd h1875 Hoen Av
" Leonard (Florence) electn h1869 Hearn Av
" Marilyn r1869 Hearn Av
" Mary E ofc sec St Lukes Lutheran Ch r3014 Manning Ct
" Robin G optn American Optical h1132 Guaymas St
Mulligan Martin J (Rita M) traffic ofcr State Highway Patrol h4722 Cambridge Ct
" Wm M (Rita) chf County Probation Dept h1203 Lee St
Mulliken Genevieve A (Wid Raymond A) retd h3218 Magowan Dr
Mullin See Also Mullan And Mullen
Mullins Ida M retd h91 Coronado Cir
" Lonnie R (Kathleen A) driver Handy Spot Co h1046 San Domingo Dr
" Wiloughby (Clara M) retd h1934 Marian La
Mullis Albert Jr (D Ann) atndt Reynolds h1910 4th St
" Construction Co (K L Mullis) genl contr 961 Industrial Dr
" Kenneth L (Bernice S) (Mullis Constn Co) h1911 Siesta La

"SPURGE" HENDERSON BAIL BONDS
LOW RATES OPEN 24 HOURS FAST SERVICE
408 Santa Rosa Avenue, Santa Rosa Phone 542-7050

Mullner Frank J (Louise E) mtcemn h1450 Slater St
Mulrony Maude B (Wid Marion A) retd h635 Charles St
Mulvaney Lillian Mrs r1145 Brush Creek Rd
Muma Bruce C studt r725 Spencer Av
Mumlolo Bob C (Janice) h1989 Santa Rosa Av
Munan John Rev asst pastor St Roses Church r398 10th St
Munch Karen bkpr Redwood Empire Bookkeeping rRio Nido
Muncy Edw J (Georgia) pntr h4950 Sonoma Hwy
Mund Robt (Joye) meat ctr Roseland Meats r360 Fenwick Dr
Mundy Kenneth A (Helen K) retd h5798 La Sierra Dr
" Vona h1144 4th St Apt 142
Munger Mary h2350 Mc Bride La Apt C2
Mungiven Freda (Wid Geo) h85 Romani Ct
Muniz Ernestine Mrs h722 Pressley St
" Jesse USA r2149 Whitewood Dr
" Manuel hlpr Sanitary Disposal r311 Boyce St
" Manuel G (Christine) driver M Giovianne h2149 Whitewood Dr
Munneke Mary L (Wid Joseph A) retd h1000 Beaver St
Munnerly Earlene clk Bank Of America r433 Jonoma Av Apt 1
Munnerlyn C J h433 Sonoma Av Apt 1
" Charles J Jr (Mary F) radio ofcr Standard Oil h3898 Holland Dr
Munro See Also Monroe And Munroe
" J Edw (Muriel S) ofc wkr Int Rev Serv h4124 Montecito Av
" Muriel S Mrs ofc sec City-County Pub Lib r4124 Montecito Av
Munroe Amelia r2111 Grahn Dr
" Dollie G Mrs baby sitter r951 Cleveland Av
Munson Cheryl studt r5624 Del Monte Ct
" Michl C studt r5624 Del Monte Ct
" Patricia C Mrs h5624 Del Monte Ct
" Theo C (Charlotte) acct Mel's Drive In h124 Heather Dr
Muntz Cartridge City stero equip 3800 Sonoma Hwy
Munz Manuel L retd h324 Lincoln St
Murakami James F (Brokaw & Murakami) r2134 Laguna Rd
Murchison Nellie Mrs retd h864 Boyd St
Murdock Fred retd h465 Mountain View Av
" Sue F Mrs ofc mgr Niles Buick h1140 4th St Apt 339
Murman Sydney P (Carolyn W) retd h5710 Fawn Dr
Muro Cleofas L (Mary E) retd hRear 4019 Sebastopol Rd
" John C (Carol) lab Speed Space h1818a West Av
" Mary E Rev pastor Miracle Deliverance Center r4019 Rear Sebastopol Rd
" Priscilla studt rRear 4019 Sebastopol Rd
Murphey See Also Murphy
" James h1635 Hillview Ter
" Theo D (Angela E) mgr The White House h251 Jacqueline Dr
Murphy Alys P Mrs dental asst Donald Q Streutker h1220 Caribou Ct
" Ardelle Mrs (Quality Janitorial Service) r1231 Janet Way

MURPHY
" Brownscombe Gleason & Keegan (Geo W Murphy Thos M Brownscombe Leo J Gleason Dennis P Keegan) lwyrs 200 E Street
" Carolyn (Wid James T) retd h213 Yates Dr
" Cath Mrs h2529 Magowan Dr
" Dave studt h2755 Ventura Av Apt 30
" Delores C nurse Community Hosp h1137 Utah Ct
" Doris supvr State Social Welfare Dept
" Earl M (Florence G) retd h1913 Montgomery Dr
" Edw P (Ardelle A) (Quality Janitorial Service) h1231 Janet Way
" Frances G asst dir City-County Pub Lib r1600 Yulupa Av
" Frank G mech h3975 Pyle Av
" Frederick A (Marie T) retd h215 Hayman Ct
" Geo W (Murphy Brownscombe Gleason & Keegan) h1513 Jewell Dr
" Harold (Blanche) h253 Hermosa Cir
" Harold E (Ethel P) installer Western Elec h4680 Sonoma Hwy
" Harry T (Jessie R) retd h2127 Montecito Av
" Hollis L (Molly C) ins slsmn Commercial State Ins h2140 Waltzer Rd
" Jack W (Mildred M) tchr Santa Rosa High Sch h634 Victor Dr
" James (Judy) bldg contr h2623 Canterbury Dr
" James (Sally) asst sls mgr Cola- Cola Bottling r337 La Crosse Av
" James E (Kathleen) hosp admn h1520 Lynn Ct
" Joseph P Jr (Marian F) judge County Superior Court Dept No 4 h2441 Delevan Way
" Josephine (Wid Roy) mgr Vista Realty h940 Santa Barbara Dr
" Mary E Mrs h794 Hunter La
" Mike h150 W 8th St Apt 3
" Pat asst Santa Rosa Car Stereo r634 Hilliard Dr
" Patricia A dietn Sonoma Community Hosp h1333 Steele La Apt 553
" Paula h2017 Siesta La
" Robt h405 A Street Apt 8
" Ruth E h4020 Santa Rosa Av
" Thos (Marie) h7037 Fairfield Dr
" Vera (Wid Joseph) h1030 Olive St Apt D
" Wallace equip opr County Rd Comnr rCloverdale
" Wm bartender The Good Sport r1410 Sebastopol Rd
Murray Albert F (Helen M) retd h3162 Loretta Way
" Albert M (Mila) engineering tech State Hwy Dept h2136 Montgomery Dr
" Alf (Hannah) retd h313 Decker St
" Antone r313 Decker St
" Aurora N Mrs baby sitter h1031 Butte Dr
" Barbara slswn Bertolone Realty rHealdsburg
" Barbara (Wid Alex) retd h101 Ripley Ct
" Charles F (Phyllis G) lather h3905 Pyle Av
" David P (Julia) studt h515 Drake Dr
" Debbie r1105 Jennings Av Apt 3
" Douglas M (Sally E) research asst Sonoma State Hosp h1595 Humboldt St

KING'S OFFICE SUPPLIES & EQUIPMENT, Inc.
PRINTING - OFFICE FURNITURE AND MACHINES - SUPPLIES
BOB HARRIS
PHONE 545-6110
515 5th Street, Santa Rosa

CAMPBELL REALTY
Ranches
Acreage
Homes
Exchanges
1747 FOURTH STREET SANTA ROSA
PHONE 544-5131

Residential-Commercial
"Service When You Need It Most"
13 WEST THIRD STREET
SANTA ROSA
546-7344
Dee Jay's
SASH & GLASS

BUILDINGS UNLIMITED
(A DIVISION OF NOR-CAL DESIGN GROUP)
General Contractors
Star Metal Buildings -- Curoco Metal Carports
Hydro-Spray Automatic Car Wash Equipment
2200 East County Center Drive, Santa Rosa
Phone 544-1277

RALPH HAYES
1212 4th St.
545-8806 or 542-0958
VERN LAWSON
1212 4th St.
545-8806 or 539-9228
FRED PERRY
1212 4th St.
545-8806 or 542-1019
LIFE - FIRE - AUTO
BUSINESS INSURANCE - BOATS
SPECIAL PACKAGE PLANS
FARMERS INSURANCE GROUP
Symbol of Superior Service

MURRAY
" E Merlene Mrs ofc sec Dr F Scott Chilcott r2629 Village Side Dr
" Elgiva (Wid John P) h731 Slater St
" Hester M Mrs clk Corrick's r1040 Clover Dr
" Ishmael retd h220 Barnett St
" John driver Swift's Garage r313 Benjamin Rd
" Joseph L (Shino) retd h124 Fernwood Ct
" Laura h3820 Sumner La Apt 2
" Laura A (Wid Carl) retd h430 Franquette Av
" Lucie S (Wid T H) slswn Jay Vee h1174 Neale Dr
" Mary E buyer Rosenberg Dept Store h1130 4th St Apt 204
" Melvin J (Edythe E) emp Pac Tel h2531 Tachevah Dr
" Melvin J (Hester) gdnr h1040 Clover Dr
" Neva M (Wid John H) retd h710 Monroe St
" Richd J (Peggy) policemn City Police Dept h3345 Bonita Vista La
" Robt H (Gloria L) slsmn Niles Buick h4916 Hanson Dr
" Roxana bmo Bank Of America r4916 Hanson Dr
" Wm C (Frances J) exec dir Family Serv Agcy Of Sonoma County h1128 Yuba Dr
Murrey Lily r2267 Rowe Dr
" Wm C exec dir Family Serv Agcy Of Sonoma County r1128 Yuba Dr
Murry Harold W retd h118 Coachman La
" Terry clk Mc Carthy's Pharmacy r8261 Old Redwood Hwy (Winsor)
Muscetti John A whsemn P E O'Hair & Co r4230 Walker Av
Muschetti Claudia A Mrs h1152 Dutton Av
Muschi Mario (Cath) columnist Swiss Journal h5808 Channel Dr
Musco Harrell A (Madeline L) pres Petroleum Engineering h1835 Elm Dr
Muse David A (Judi A) telegrapher NWPRR h158b Barbara Dr
Music Box Mrs Carol R Brunt Mgr 506 Coddingtown Shop Ctr
Musicians Union Local 292 Armand E Passarell Sec lab org 1718 Corby Av
Musick David J (Eunice G) retd h1055 Stevenson St
Musser Lewis B (Esther) retd h922 Clark St
Musso Peter C (Ann E) brick mason h2144 East Haven Dr
Musson T D (Eleanor D) h401 Deerfield Cir
Muthart Jack (Patricia) mgr Santa Rosa Village h4001 Sonoma Hwy
Mutin Jack E (Evalyn C) serv advisor Talmadge Babe Wood h345 Mayfield Dr
" Jacques (Marie) tchr City Bd Of Educ h838 Wheeler St
Mutual Fund Associates Inc James W Morgan Jr Dist Mgr 176 Coddingtown Shop Ctr
" Fund Associates Inc Willard A Bergwall Dist Mgr investments 376 Coddingtown Shop Ctr
" Of New York Gerald W Speicher Mgr ins 1401 4th St
" Of Omaha Bob L Wharton Genl Agt 2323 4th St
Muus Carol L studt r6625 Fairfield Dr
" Erling M (Phyllis C) retd h6625 Fairfield Dr
Muzio Gloria J emp Sonoma County Med Soc r1828 Elm Dr
" John J Jr (Gloria J) tchr San Jose Intermediate Sch h1828 Elm Dr
Muzzin Angelo (Lorraine) h514 Drake Dr
My Kitchen (Maxine Wood) restr 506 3d St
" Liquor Store (Wm C Dempsey) 1327 College Av
Myer See Also Meier And Meyer
Myers See Also Meyers
" Aldon C (Uzella F) assoc Robles Unite h1601 Clover Dr
" Benj L (Maron M) retd h1831 Robin Hood La
" Bertha L (Wid Joseph W) retd h310 Greenfield Cir
" Betty Mrs h216 Benton St
" Beverly R Mrs lab h113 Sebastopol Av
" Carmelita D nurse Mayette Convalescent Hosp h2003 Hearn Av
" Charles D (Lelah M) atndt Sonoma Community Hosp h109 Ripley Ct
" Dolores Mrs recpt Dr Clayton B Taylor r2316 Eastwood Dr
" Donald B (Nelda J) patrolmn State Hwy Patrol h55 Brighton Ct
" Donald R (Patricia) scale tech Al Nicholson Inc h1048 Baird Rd
" Duane partsmn Bishop Hansel Ford r114 Hewitt St
" Duane B (Patricia O) clk Andy's Prod Mkts h4780 Rincon Creek Way
" Earl h3620 Williams Rd
" Ernest V (Ethel N) (Empire Automotive) h780 Liana Dr
" Grover F (Joanne G) h1573 Herbert St
" Ivan D (Edith G) retd h2323 Rowe Dr
" Ivan D Jr (Marilou) policemn City Police Dept r3333 Bonita Vista La
" James (Bertie) retd h107 W 3d St
" James C (Lena) brkmn Nwp Rr Co h228 Carrington St
" Jerry F (Beverly J) underwritr State Farm Ins h305 Wikiup Dr
" Jim h131 Fleming Way
" John G (Janie J) emp Cable Vision h1880 Shelley Dr
" Lelah M atndt Sonoma Community Hosp r107 Ripley Rd
" Leon sht mtl wkr Malm Metal Products rPetaluma
" Lewis A (Julia A) collr P G & E h986 Burbank Av
" Marilou (Wid Ivan D) retd h3333 Bonita Vista La
" Marion J (Beverly J) emp Friedman Bros Sup h3124 Claremont Dr
" Melvin L (Bernice A) retd h49 Guinevere La
" Patricia studt r1225 St Helena Av
" Polly B Mrs asst City-County Pub Lib rSonoma
" Richd (Lillian) merchant marine h5388 Sonoma Hwy
" Robt B asst mgr Bank Of Am r4862 Montgomery Dr
" Ruby S Mrs retd h2732 Valley Center Dr
" Sandra L clk Press Democrat Publ r714 Bassett St
" Starene Mrs sten James & James Ins Adjs h1634 Allan Way
" Susan studt r216 Benton St
" Susan M studt r1573 Herbert St
" Thos E (Lu Ellen) custdn Sonoma State Hosp h390 Smokewood Dr

Redwood Empire Title Company
TITLE INSURANCE—ESCROWS
545-5130
2995 Cleveland Avenue Santa Rosa 2360 Sonoma Avenue

MYERS
" Uzella ofc mgr Associated Specialties r1601 Clover Dr
" Walter D (Janice) dep County Probation Dept h2738 Comanche St
" Wilbur F (Patricia A) tchr Lincoln Sch h2252 Rowe Dr
" Wm (Nanci) civ eng State Of Cal h2126 Northwood Dr
" Wm E studt r2252 Rowe Dr
Myrick Equipment Co Fred H Gilbreath Mgr gas sta equip 208 Davis St
N & J Tire Co (Newt K Stith) recapper 300 5th St
Naber Elaine bkpr A-1 Equip Rental rHealdsburg
" Eug (Lynn) slsmn Jolley Business Equip h613 Brookwood Av
" Russell M clk Yaeger & Kirk rHearldsburg
Nacey James E (Marcellene) equip opr Morrison & Knudsen h822 Slater St
" Marcellene Mrs sten State Div Of Industrial Accidents Comn r822 Slater St
Nader Charles M (Judith) lieut City Police Dept r4623 Sunland Av
Nagazyna Madelyn I tchr Los Guieucos Sch h4426 Bennett View Dr
Nagey Ronald studt h1037 King St Apt C
Nagle David J (Myna) pres-mgr Northwestern Mailing rCamp Meeker
" David M emp Northwestern Mailing r4111 Price Av
" James P emp Northwestern Mailing rCamp Meeker
" Myna Mrs bkpr Northwestern Mailing rCamp Meeker
" Walter H (Leota M) retd h746 Orchard St
Nagler Arth W (Minta) retd h1217 Glenn St
Nagy Carl (Veronica) h58 Coronado Cir
" Fred A studt r3820 Chanate Rd
" Jeanne H Mrs (J N C Cabinet Shop) r3820 Chanate
" Julius S (Jeanne H) (J N C Cabinet Shop) h3820 Chanate Rd
" Michl M (Marg G) retd h150 North Star Dr
Nail Sherman carp Belner Bldrs Inc h3474 Mendocino Av
Nailson Linda studt r2140 Humboldt St
Nakken Arnold (Elsa) emp Int Rev Serv h1249 Parsons Dr
Nall Helen M bkpr Bishop Hansel Ford rHealdsburg
Namehira K h616 Cherry St Apt 4
Names Bernard M (Frances M) driver Redwood Transport h1632 N Dutton Av
" Wm R layoutmn Standard Structures r1632 N Dutton Av
Namihira Karen C therapist Sonoma Community Hosp r616 Cherry St
Nan's Village Beauty Shop (Mrs Nan Bardes) 2 Village Ct
Nance Dora studt r101 Elliott Av Apt 12

NANCE
" Earl F (Vera G) retd h2543 Bethards Dr
" Kathryn dept mgr Grant's r842 Carley Dr
" Larry studt r842 Carley Rd
" Lloyd E (Lorraine L) retd h6612 Fairfield Dr
" Louis F (Kathryn M) specialist Federal Aviation Agcy h842 Carley Rd
Nangle Charles L (Nancy K) chf Hof-Brau h851 Brigham Av
Nani Fred Janitorial Service (Fred P Nani) 3037 4th St
" Fred P (Rena) (Fred Nani Janitorial Service) h3037 4th St
Nanula Richd J (Shirley) emp Fluor Products h461d Las Casitas La
Napier Louis V (Rae) electn Stolting Elec h2160 Humboldt St
Napoleone Louis h406 8th St
Napoli Anthony (Violet) instr Stanroy Mus Center rRohnert Pk
" Mary driver h192 W Barham Av
" Pat (Printing & Adv Specialties) h746c Slater St
Nardstrom Edwin studt r753 Humboldt St
Narducci See Also Narduzzi
" Argia C (Wid Louis) retd h731 Charles St
" Dorothy typ US Dept Of Interior r1016 Humboldt
" Robt L (Dorothy A) emp PO h1016 Humboldt St
Narduzzi Dina studt r1523 Plumeria Dr
" Elsa Mrs shoe repr Narduzzi Shoe Serv r811 Boyd St
" Jim (Rose) tile contr 121 10th St h121 10th St
" John (Vilma R) formn Santa Rosa Shoe Co h1523 Plumeria Dr
" Joseph B (Elsa) (Narduzzi Shoe Service) h811 Boyd St
" Mary emp State Farm Ins h2050 Mendocino Av Apt 24
" Shoe Service (Joseph B Narduzzi) 722 Sebastopol Rd
" Silvio A (Mary) h215 Olive St
Naredo Guadalupe (Marlene) formn Olson's Boat Mfg h12 Pierson St
Naretto Louis D plant opr County Sanitation Dept rKenwood
Narron Henry (Joyce) constn wkr PG&E h1013 Rutledge Av
Nash Alberta h2892 Stony Point Rd
" B L retd h684 Church St
" Doris Mrs ofc sec Santa Rosa Chamber Of Commerce r1307 Parsons Dr
" Howard agt State Farm Ins h1810 Austin Way
" Howard W (Marjorie A) agt State Farm Ins Agcy h1805 Austin Way
" James H (Doris M) lbr 4000 Montgomery Dr h191 Yulupa Av
" John W (Doris H) prin Luther Burbank Sch h1307 Parsons Dr
" Lillian h1144 4th St Apt 150
" Linda M poster Title Ins & Trust h432 Earle St

LANE Supply Inc.
Asphalt and Asbestos Products
Aluminum Products
Plywoods and Doors
Steel Reinforcing
Nails
BUILDING MATERIALS
Plumbing Supplies
Builders Hardware
Paints and Sundries
Plumbing Fixtures
Flooring
620 SEBASTOPOL RD., SANTA ROSA
PHONE 545-2940

ZUMWALT CHRYSLER-PLYMOUTH
V.I.P. - Fury - Belvedere - Valiant - Barracuda
Chrysler Simca Sunbeam
Cars for Leasing
TOP QUALITY USED CARS - FACTORY SERVICE - BODY AND PAINT SHOP
955 Santa Rosa Avenue, Santa Rosa
Phone 546-2820

Santa Rosa
Medical & Secretarial Answering Service
1184 Yulupa Avenue
BUSINESS PHONE — 542-3112
RESIDENTIAL PHONE — 542-3112
MEDICAL PHONE — 542-5363

Homes — Ranches — Acreage
Business Property — Rental Agents
In My 50th Year of Successful Selling In Sonoma County
WE SELL and EXCHANGE
Phones 542-4911 - 542-4912



PEDROTTI
REAL ESTATE
205 Montgomery Drive

JOHNS-MANVILLE JM PRODUCTS
WESTERN BUILDERS-EMPIRE GLASS
COMMERCIAL . . . RESIDENTIAL
Asbestos Built Up — Asbestos Shingles — Asbestos Siding
1121 13th STREET SANTA ROSA PHONE 545-7949

NASH
" Linda M Mrs ofc clk Title Ins & Trust h933 Vallejo St
" Maye retd h848 3d St Apt 2
" Mayme (Wid Raymond) hRear 5190 Newanga Av
" Randall yd hlpr Yaeger & Kirk r1307 Parsons Dr
" Robt (Ruby) h543 Carr Av
" Ruby sten State Dept Human Res Div r543 Carr Av
" Stuart D (La Rue) pharm Tuttle's Prescription Pharm h2930 Arden Way
" V L h6041 Susan Dr
Nasillo Pasquale retd h212 Benton St
Nassan Adrienne Mrs tchr Cardinal Newman Catholic High Sch r825 St Helena Av
" Michl E (Adrienne) slsmn Torvick Inc h825 St Helena Av
Natale Pasquale (Arlene) emp Pac Tel h2047 Dennis La
Nathanson Lester E (Colonial House Apartments) rPalo Alto
Nathlich Ronald (Margt) meat ctr h1722 Tisserand Dr
Nation Norman G (Mary L) emp Sonoma County Airport Natl Flight Serv h2020 Albany Dr
National Auto Glass Co John W Robison Mgr 503 Barham Av
" Automobile Club Mrs Frances G Miller Dist Mgr 459 College Av
" Cash Register Co Harley Whitmore Br Mgr sls 2999 Cleveland Av

NATIONAL CONTROLS INC, Linus Schwartz Pres, Harlan Hanson V-Pres, Controls And Control System Manufacturers, 930 Piner Rd, Tel 546-2734

NATIONAL ELECTRIC SUPPLY CO James J Noble Jr Pres, Roger B Johnson Sec-Treas, Wholesale Electric Supplies, 2544 Cleveland Av, Rm 10, Tel 542-7204

" Fabrics Inc (Br) Mrs Sally Roberts Mgr dry gds 619 4th St
" Ice Delivery (Joe T Smyth) 8 Sebastopol Av
Native Daughters Of The Golden West Parlor No 217 404 Mendocino Av
" Sons Hall Ernest E Coleman Mgr 404 Mendocino Av
" Sons Of The Golden West Parlor No 28 404 Mendocino Av
Nattinger Henrietta M (Wid Fred W) h214 Yates Dr
Nattkemper Clark L (Josephine G) instr Santa Rosa Junior College h452 Denton Way
Nauer Cheryl USN r1641 Tahoe Dr
" Frank J (Genevieve D) slsmn Henderson's h228 Carrillo St
" Frank J Jr (June M) repr Pac Tel h1641 Tahoe Dr
Nauert Marguerite L (Wid Wm F) retd h1206 12th St
Naughton Bernard W retd r3223 Montgomery Dr
" Charles F retd h3223 Montgomery Dr
Nauheim Helena Mrs opr Imperial Hair Designs rSonoma Av
Nauman Elaine C Mrs h1956 Creekside Rd
Naumann Carol J sten State Div Forestry h762 Mendocino Av Apt 8
" Philip K (Freda C) lab h1009 Link La
" Phillip (Julia) whsemn Brunswig Drug h3016 Spring Creek Dr
Navarro Allen C (Conchita M) barber Trim Barber Shop h1062 San Clemente Dr
" Conchita M prsr Paris Clns & Dyers r1062 San Clemente St
" Frank A (Stella) retd h656 Greenview Dr
" Gloria opr Clara's Hse Of Beauty rHealdsburg
" Jesus civ eng City Eng h307 South E St Apt 5
" Jim h517½ Davis St
" Jose A (Mary M) landscaper h4124 Chico Av
" Lila (Wid Joseph) retd h136 Coronado Cir
" Salvadore J (Joann) press opr h565 Halwood Ct
Nave Reno (Sylvia) retd h7005 Oakmont Dr
Navhiem Robt M (Helena H) journalist h2728 Sonoma Av
Navone Richd L (Arlene J) eng tech County Rd Comnr h142 Wembley Ct
Navy Mothers Club 1351 Maple St
Naw Goldie T (Wid Ward E) smstrs Sonoma State Hosp r119 Boas Dr
Nay Robt retd h426 Sebastopol Rd Apt 4
Nazarenus J h4050 Hoen Av Apt 10
Nazarian Richd S (Noreen) asst dean Santa Rosa Junior College h525 Garfield Park Av
Neace Calista (Wid John) slswn Thrifty Drug h7 Wayside Dr
" Howard D (Regina) br mgr Blue Ribbon Coffee Co h3444 Fir Dr
Neads Joy B Mrs h861 Mc Connell Av
Neaduchal Julia r1525 Frederick St
" Martin J (Mary) comp programmer Flour Products h1525 Frederick St
Neahr Charles h1919 Mesa Way
" Wendy studt r1821 Salem Av Apt 30
Neal See Also Neel Neil And Neill
" Bob M (June G) clk Lee Bros Mkt h643 Ashbury Av
" Chester (Connie) wldr Dauenhauer Mfg r2963 Santa Rosa Av
" Clifford (Ardath) h4684 Circle Dr
" Debbie counter girl One Hour Martinizing r1515 Lynn Ct
" Edw M (Margery S) phys Sonoma Community Hosp rHealdsburg
" Elmer S embalmer Lafferty & Smith Colonial Chapel r1507 4th St
" Guy A (Darlene V) retd h932 Ripley St
" Jim A (Joy N) installer Speedspace h2397 Whitewood Dr
" June Mrs nurse F W Born r643 Ashbury Av
" Kimble C (Joy I) equip opr Stroco Corp h2162 Guerneville Rd
" Mary E (Wid Wm C) h524 Goodman Av
" Melvin Jr r932 Ripley St
" Neon (Neal G Goudswaard) 2700 Mendocino Av
" Robt L (Dorris) mgr The Fashion h5026 Boulder La
Near E R h1133 West Av
" Geo W retd r1133 West Av
" Thos D (Julie) substitute tchr County Sch h1171 Santa Barbara Dr
Neathery Laban E (Dorothy) retd h3455 Santa Rosa Av Sp 14

AVCO THRIFT
2681 Cleveland Avenue
P. O. Box 6416, Santa Rosa 95406
Phone (707) 544-7780 or (415) 388-1185
AVCO

SANTA ROSA SAVINGS AND LOAN ASSOCIATION
HOME LOANS—INSURED SAVINGS
HEAD OFFICE: 835 4th STREET, SANTA ROSA PHONE 545-2525
BRANCHES: 501 BROADWAY, SONOMA PHONE 996-1081
325 MAIN STREET, LAKEPORT PHONE 263-5401
999 GRANT AVENUE, NOVATO PHONE 892-2401

Nebbe Wilhelm H (Ola E) retd h1473 Wright St
Necochea James R (Francis C) retd h251 Ricardo Av
" Leonard carp r251 Ricardo Av
Nedrow B E h493 Sonoma Av
Needles Frank J (Irene G) h251 Mockingbird Cir
" Patricia B dept supvr Exchange Bank r5200 Gates Rd
Neel See Also Neal Neil And Neill
" Wayne (Lola B) driver Willig Frt Lines h2872 Stony Point Rd
Neeley Lucille h616 B Street Apt 2
Neely Carlton H social wkr County h985 Baird Rd
" Dale (Norma) driver h2369 Piner Rd
" James D (Iva L) retd h1311 West Av
Neensch Wm E (Eliz S) slsmn Shumann Chevrolet h5630 Yerba Buena Rd
Neerie Robt Jr retd h1134 4th St Apt 123
Nees Lawrence (Betty) emp US Govt h446 10th St
Neese Geo (Winona) cab driver h707 North St
" Kenneth G (Glenda J) h1609a Beachwood Dr
Neet Awning Co (Harold Dunn) 25 W 10th St
Neff Bessie L (Wid Rice) retd h113 Hewitt St
" Glenn L retd h442 8th St Apt 14
" Howard mach Rietz Mfg r4675 Petaluma Hill Rd
" Mildred B tchr City Bd Of Educ h1144 4th St Apt 344
Neher Charles A Jr (Doris) chf dispr City Police Dept r1919 Mesa Wy
" Doris clk City Water Dept r1919 Mesa Way
" Wendy studt r101 Elliott Av Apt 1
Nehm Erwin H asst mgr Birr Wilson & Co r2254 Guerneville Rd
Neidlinger Fred A (Sharon L) miller C&D Batteries h116 Hull St
" Joseph H (Mary) (J&E Restaurant) h656 Benicia Dr
" Joseph H Jr studt r656 Benicia Dr
" Mary A studt r656 Benicia Dr
Neil See Also Neal Neel And Neill
" Addie (Wid Francis) retd h3216 Sonoma Av
" Ruth retd r1065 Ludwig Av
" Thos L (Grace) ranger State Div Of Forestry h252 Jacqueline Dr
Neill B Mrs teller Crocker-Citizens Natl Bank h693 Summerfield Rd Apt 2
" Robt (Betsy) emp State Farm Ins h2721 Patio Ct
Neils Josette decorator Lings Home Furnishings r1560 Ronne Dr
" Leroy E (Josette) clk PO h1560 Ronne Dr
" Michl studt r1560 Ronne Dr
Neilsen See Also Nelson Nielsen And Nilsen
" Aksel (Mary L) mech Pac Tel h300 Benton St
" Leon formn Lenhardt Garage r2933 Steele La
" Max (Shirley) fieldmn Leland H Dibble rNapa
" Willis L (Blanche J) optn 1519 4th St h518 Leo Dr
Neisadt Karol opr Mickey's Beauty Salon r1130 4th St
Neisingh Eug USN r3731 Chanate Rd
" Eug S (Ruth P) eng Pac Tel h3731 Chanate Rd
" Orville r3731 Chanate Rd
" Philip J (Helen) tchr Lincoln Sch h442 Oak Lake Av
" Sharon studt r3731 Chanate Rd
" Theodora (Wid Alf J) retd h3737 Chanate Rd
Neisler Arth W (Frances) (Travelodge Downtown) h635 Healdsburg Av
" Frances Mrs (Travelodge Downtown) r635 Healdsburg Av
Neistadt Karol opr h1130 4th St Apt 221
Neitzel Richd H (Hazel C) instr Santa Rosa Jr College h3556 Parker Hill Rd
" Richd H II studt r3556 Parker Hill Rd
Nell's Fuchsia Garden & Nursery (Fred F And Mrs Nellie Mounts) 1560 W College Av
Nelligan Anita Mrs tchr Oak Grove Sch h1051 Merced Av
" Bros Feed & Seed Co (Francis E Nelligan) 101 B Street
" Francis E (Ruby L) (Nelligan Bros Feed & Seed Co) h4663 Sullivan Way
" Garrett T retd h4029 Finley Av
" Homer C (L Carmen) (Osten & Nelligan) h409 Denton Way
" Leo P (Kathryn J) (Tack Room) h638 Parkside Dr
" Marie girls v-prin Herbert Slater Jr Hi Sch r4485 Montecito Av
" Michl F (Masson Nelligan & Mc Kee) r2755 Ventura Av Apt 35
" Nori r508 4th St
" P C (Annette) studt h931a Washington St
Nellor Wm L (Ave) v-pres Levinger-Nellor Adv r1698 Happy Valley Rd
Nelsen See Also Neilsen Nelson Nielsen And Nilsen
Nelson A R retd r1387 Jennings Av
" Aileen Mrs retd h865 Sonoma Av Apt B
" Allen E (Verna M) v-pres Wikiup Properties h702 Wikiup Dr
" Arth D (Vickey) retd h7052 Oak Leaf Dr
" Arth R (Margt) mech h1004 Hearn Av
" Arth V studt r1004 Hearn Av
" Bismark A (L Evelyn) h658 West Av
" Burt A (Hazel M) retd h615 Silva Av
" Carl (Evelyn) carp h1311 Steele La
" Carl G h2246 Mc Bride La
" Charles H (Donna I) pntr h722 Beaver St
" Charles H mtcemn Santa Rosa Memorial Park r308 Santa Rosa Av
" Charles H car pntr Al Kremesec h5055 Montecito Av
" Charlotte dental asst Dr Terrence W Hayes r615 Silva Av
" Clarence O (Tillie) retd h4193 Concord Av
" Clark retd r1578 Peterson La
" David drftsmn Rietz Mfg rSebastopol
" Diane studt r2838 S Dutton Av
" Donald h1270 St Francis Rd
" Donald H (Betty F) dairy wkr Peter Mazzucchi & Son's h1056 Stevenson St
" Donald O emp Hamilton Air Base h706 Bellevue Av
" Donnabelle nurse Sonoma Community Hosp rForestville
" Dudrowe L (Patricia) operating eng Siri Constn h140a 10th St
" Earl L (Addah C) carp h2838 S Dutton Av

WHY A BUYERS' GUIDE?
IT IS CUSTOMARY TO INCLUDE A BUYERS' GUIDE IN THE CITY DIRECTORY BECAUSE:
It gives business firms the opportunity to elaborate upon a description of their products and services impossible in the limited space of regular Alphabetical and Classified listings.
★ The Buyers' Guide is a necessary supplement to the regular listings; it is good City Directory information . . . EXTENSIVE ★

CULLEN'S RINCON NURSERY
"PLANT TO A PLAN"
4050 Sonoma Highway, Santa Rosa Phone 539-0855

HALL & SON, INC.
H & C METAL PRODUCTS
Plumbing - Heating - Air Conditioning - Plumbing Supplies - Appliances
3555 Airway Drive, Santa Rosa
—546-3040—
Coddingtown

MJT
Established 1920
Mitchum, Jones & Templeton
INCORPORATED
INVESTMENT SECURITIES
50 E Street, Santa Rosa 95404

NELSON
" Edw G appraiser County Assessor
" Edw M (Margt C) acct Jamison Trucking h610 Ashbury Av
" Eiven E (Marion) h1 Autumn Leaf Dr
" Emma E r3150 Montgomery Dr
" Emma F tchr Healdsburg Elem Sch h540 Steele La
" Eug G (Ramona L) jan Emporium h746 Wilson St
" Glen (Cathy) installer Pac Tel h2617 Sonoma Av
" Gloria cash St Vincent De Paul Thrift Shop h1289 Glenn St
" Grace h6131 Montecito Blvd Apt 19
" Harold P (Mary J) electn Mare Island h3711 Kansas Dr
" Harold P III studt r3711 Kansas Dr
" Harry A (Wilma L) (Nelson's Saw Shop) h3957 Pyle Av
" Harry J (Ada E) fork lift driver Vacu-Dry h813 Aston Av
" Hazel C (Wid Fred) retd h408 Ridgeway Av
" Hildur E h1425 Steele La
Nelson-Howard Apartments Mrs Mabel N Wenzlick Mgr 433 7th St
" Irene B Mrs nurse Sonoma County Hosp h2114 Beverly Way
" J V (Evelyn) pilot TWA h304 California Av
" Jack O (Linda) h712 Monroe St
" James (Linda) mtcemn Petroleum Engs h1243 Carr Av
" James clk Safeway h1213 Grand Av
" Jesse J fork life opr R & R Enterprises h1459 Sebastopol Rd
" Jim USA r1000 Aston Av
" John L (Bettie J) deskmn Pac Tel h3526 Magowan Dr
" John R (Shirley A) lubemn Dan Chaironi h1719 Rose Av
" Karen M babysitter r3711 Kansas Dr
" Kathleen studt r3320 Magowan Dr
" Kenneth h3717 Sonoma Av Apt 1
" Lars O (Mary M) retd h1034 Royal St
" Laurie h616 B Street Apt 7
" Lawrence H (Isabel) mgr Schick Razor Co h3432 Moorland Av
" Linda M atndt Sonoma Community Hosp r1244 Allison
" Luther USMC r1000 Aston Av
" Margt (Wid Robt W) h1812 Midway Dr
" Marius S appraiser County Assessor rSonoma
" Marvis S (Theresa) meter rdr P G & E h1912 Mesa Way
" Milton E (Lillian E) pres Junior Shoes Of California h3995 Janssen La
" Myron J (Bernice E) milker Orr Dairy h225 Todd Rd
" Ned (Josephine M) retd h365 Greenfield Cir
" Nels A mech Chiaroni Dodge rCatati
" O Ray (Jean) archt 530 Garfield Park Av h530 Garfield Park Av
" R L (Betty J) whsemn Speedspace Corp h1387 Jennings Av
" Ralph W (Mabel A) retd h1801 Proctor Dr
" Robt (Flaky Cream Do-Nut Shop)
" Ronald r2171 Range Av
" Roy (Ida) escrow ofcr North Coast Title Guaranty rRohnert Park
" Sherman (May M) rancher h2075 Marlow Rd

NELSON
" T J And Associates (Thos J Nelson) real est 411 Farmers La
" Theo J (Shirley) retd h900 Spring St
" Thos J (Dorothy H) (T J Nelson And Assocs) h3320 Magowan Dr
" Tillie Mrs crab cracker St Geo Fishery r1855 Petaluma Hill Rd
" Timothy P studt r1004 Hearn Av
" Tom C h2350 Mc Bride La Apt A21
" Vernon P (Hollis) swtchmn Pac Tel h1339 St Francis Rd
" Vincent retd h1130 4th St Apt 220
" Wm mach Rietz Mfg r2671 Hidden Acres Rd
" Wm P (Lucille B) retd h60 Red Wing Dr
" Wilma L Mrs saw filer Nelson's Saw Shop r3957 Pyle Av
Nelson's Saw Shop (Harry A Nelson) 720 Sebastopol Rd
Nemeth Adam (Erika) pntr Ratlke Constn h2251 Hearn Av
" Erika Mrs smstrs Jane Hamilton Draperies r2251 Hearn Av
" Michl (Eliz) custdn Sonoma State College h1240 Sunset Av
" Walter USA r1240 Sunset Av
Nemtzow Mary ofc wkr h1008 Danbeck Av
" Sarah ofc wkr r1008 Danbeck Av
Nephew David E (Alice E) retd h1027 Leddy Av
" Patrick G (Nyola M) atndt Brownie's Mohawk Serv h752 Wilson St
Nesbitt Herbert r3911 Santa Rosa Av
" Mary Mrs h509 Columbia St
" Stanley E (Barbara J) dept mgr Penney's h2620 Iroquois St
Ness Arth retd r1221 Monroe St
Nessler Carlotta (Wid Carl M) retd h722 King St
Nestler Richd (Patricia C) h2350 Mc Bride La Apt B23
Nestor Leonard R (Gertrude S) retd h270 Talbot Av
Nesvig Geo O Insurance (Geo O Nesvig) 2357 Oak Knoll Dr
" Geo O (Thelma W) (Geo O Nesvig Insurance) h2357 Oak Knoll Dr
Nettle Agnes (Wid Lawrence C) retd h900 Monroe St
" Charles H (Hildur A) retd h106 North Star Dr
Neu Richd F (Nadia) pres Executive Homes Of California r4000 Montgomery Dr
Neuer L D lwyr h2297 Brush Creek Rd
Neumann Claus (Los Robles Lodge) r2350 Mc Bride La Apt D24
" Claus (Los Robles Lodge) h2350 Mc Bride La Apt D24
" Evelyn Mrs bkpr A Levy & J Zentner Co r1105 Lee St
" R W (Evelyn) mgr A Levy & J Zentner Co r1105 Lee St
Neumiller Otto (Martha) tchr Windsor Union Sch h3455 Santa Rosa Av Sp 61
Neustadt Robt (Jean L) artist h2222 Pierre Dr
Nevelle Evelyn Mrs bkpr Smith's rSebastopol
Neves John G (Rita) emp Rietz Mfg h1139 Butler Av
" Mary E (Wid Lewis) retd h130 W 6th St
" Raymond (Holley) (Raymond Co) h1316 Petaluma Hill Rd
Neville Eliz nurse Sonoma Community Hosp r1411 Carlos Ct

CAL COAST CREDIT SERVICE, INC.

DAVID F. BERTO, President-General Manager
Medical—Commercial—Wholesale Collections
2930 McBride Lane, Santa Rosa 95401 **Phone (707) 542-6495**

SUN LIFE ASSURANCE COMPANY OF CANADA

HEAD OFFICE, MONTREAL

Santa Rosa 95401 Phone 544-0993
400 Montgomery Street, San Francisco 94104 Phone 981-6262

NEVILLE
" Renwick M (Eliz) slsmn Womack Realty r1411 Carlos Ct
" Thos J mtcemn County Rd Comnr rAnnapolis
" Wm P (Dolores) emp Gem Mtrs h552 Leo Dr
Nevin Derald D insp Farmers Ins Group rSan Rafael
" Lester E (Isabel E) retd h2060 Leonard Av
Nevis Irene H Mrs bkpr Eaton Distributing h2269 Meyers Dr
Nevo David (Carole) studt h1940 Spring Creek Dr
New Alva R (Tonya) (Alva R New Moving & Storage) h330 Sebastopol Rd
" Alva R Moving & Storage (Alva R New) 330 Sebastopol Rd
" York Life Insurance Co Robt L Hunke Genl Mgr 50 Santa Rosa Av
Newall Martin retd r629 Pine St
Newberry Clarence S (Ocie K) retd h626 Monroe St
Newell Charles r1975 Santa Rosa Av
" David L h408 Klute St
" Marion B Mrs retd h3455 Santa Rosa Av Sp 58
" Zee studt r1000 Humboldt St
Newfield Victor G (Lydia) rep Pacific Continental Securities h531 Paramount St
Newgen Floyd insp County Bldg Insp Dept rHealdsburg
Newitt Louise r6840 Oak Leaf Dr
Newland Diane r234 Maria La
" Isa h720 Dutton Av Apt 20
" Joseph A (Emma M) driver Mead Clark Lbr h234 Maria La
Newman Bill (Sandra) driver Coca-Cola Bottling rPetaluma
" Bob J (Stella M) supvr Exchange Linen h2603 Midway Dr
" Ed h720 Dutton Av Apt 31
" Edith slswn Carrie Realty r2927 Llano Rd
" Frank O (Esther M) h2205 Seminole Ct
" H Randolph pres Santa Rosa Junior College r1282 Michele Way
" Hazel E teller The Bank Of Cal Natl Assn r43 Fairlie Dr
" Henry L (Hazel E) (Carousel Sch Photo) h43 Fairlie Dr
" Herb slsmn Carrie Realty r2927 Llano Rd
" James nurserymn Cullen's Rincon Nursery rSonoma Hwy
" Jess B (Eloise) retd h1426 Olive St
" La Verne Mrs ofc sec Independent Order Of Foresters r1208 Morgan St
" Lois tchr Santa Rosa Jr College h2457 Brush Creek Rd
" Mamie (Wid T M) h448 Sahara St
" Margt H exec dir Konocti Girl Scout Council h3974 Montecito Av
" Mary (Wid Frank T) nurse h750 Wilson St
" Nancy studt r43 Fairlie Dr
" Renee J Mrs slswn Dooseman Realty h2627 Compadre Dr
Newport A C (Norma J) wldr Presidio h2525 Corby Av
" Dennis (Terri) slsmn Radio Shack h915 Mendocino Av Apt 11
" Geo G (Delores A) oiler Basalt Rock h562 Weber La

NEWPORT
" Norma J Mrs mgr Garfield Court r2525 Corby Av

NEWS HERALD The, Anthony J Pezzi Publ, Newspaper, Publishers, Printers, 2465 Claremont Dr, Tel 546-1620

Newsom K K (Zona) retd h6912 Fairfield Dr
Newton Al (Darlene) h2720 Wawona Ct
" Carol A emp Sonoma State Hosp r2015 Leafgreen Dr
" Diane studt r1821 Salem Av Apt 27
" Elinor E instr Santa Rosa Jr College r2311 Grace Dr
" F Keith (Delveretta) mech Italian Swiss Colony Winery h932 Kenmore La
" Glenn A (Helen F) driver Greyhound h2015 Leafgreen Dr
" Grace H (Wid Harry) retd h2311 Grace Dr
" Helen Mrs nurse Sonoma Genl Hosp h3954 Sebastopol Rd
" Helen F (Wid Wm S) h2034 Terrace Way
" Louise Mrs slswn Gehrke Realty r3003 Magowan Dr
" Richd (June) ins agt USF&G h1823 Leafgreen Dr
" Robt D (Carol) driver Marin Landscape Materials h1322 Phyllis St
" Robt F (Sylvia) counselor Santa Rosa Sr High Sch h1208 Stewart St
" Roy R (Louise) mtcemn Shelly Tire Serv h3003 Magowan Dr
Ng Rebecca studt r555 Mc Connell Av Apt 1
Niccoll See Also Nichol Nickel And Nickell
Nichalson Lynn S emp Matanzas Sch rSebring
Nichelini Joseph A bkpr Mitchell Jones & Templeton r2300 Lower Chiles Valley Rd
Nichelman Tom (Kath) h215 Hermosa Cir
Nichlaes N Mrs in chge Selective Serv Local Bd No 18
Nichol See Also Niccoll Nickel And Nickell
" Bernard E (Stella D) retd h1539 Camden Ct
" Robt R (Dorothea A) tchr Santa Rosa Sr High Sch h2322 Thomas Dr
Nicholl Charles H (Patricia L) emp Midwest Circuits h1674 Greeneich Av
Nicholls See Also Nichols And Nickles
Nichols A h1273 Clover Dr
" Albert S (Hazel V) (Nichols Disinfectant Serv) h3243 Sonoma Av
" Ambrose R (Barbara) pres Sonoma State College h2513 Creekside Rd
" Cleo (Mildred) retd h50 Blue Jay Way
" Curtis D (Kurlander Printing) h3963 Sacramento Av
" David L (Edith M) admn County Admn h2254 Beverly Way
" Doc (Lucille) mgr Chantilly Motel
" Eleanor r2513 Creekside Rd
" Floyd (Pearl) retd h119 El Crystal Dr
" Harlan A h1056 Wild Rose Dr
" Henry W (Milred L) pipe rapper PGE h930 Kenmore La
" Jack M retd r1219 Glenn St
" James (Toula) (Pap's Liquors) h2424 Eastwood Dr
" Jerry T (Barbara G) h317 Mountain View Av

UNION BANK

A FULL SERVICE BANK

723 Fourth Street, Santa Rosa 95401 Phone (707) 546-2656

FORSYTH TIRE CO.
Automotive Service Center
Goodyear Headquarters
Tires
Batteries
Muffers
Brakes
Alignment
Motor Tune Up
Instant Service
Instant Credit
Phone 545-6260
872 4th Street
Santa Rosa
246 Petaluma Blvd. N.
Petaluma
Phone 762-2761

Santa Rosa PAINT DECORATING Service
Specialists in Redecorating
Color and Texture Matching
Alteration—Painting
Interior—Exterior
P.L. and P. D. Insured
Calif. Licensed Contractor
HAROLD T. STEDMAN, Owner
4940 Hanson Drive, Santa Rosa 539-4010

THE BANKERS LIFE
BANKERS LIFE COMPANY DES MOINES, IOWA
244 CLEVELAND AVENUE, SANTA ROSA PHONE 545-2473

NICHOLS
" Lucille Mrs mgr Chantilly Motel
" Marion A recpt State Dept Of Employment r1006 Bush St
" Ralph r508 4th St
" Shirley M (Hulda) h275 Mockingbird Cir
" Toula Mrs clk Pap's Liquors r2424 Eastwood Dr
" V h75 Coronado Cir
" Ward M (Vera K) h202 Rockgreen Pl
" Werner mech Acme Auto Parts rWashington Hotel
Nicholson See Also Nickelson
" Al Inc Albert N Nicholson Pres Mrs Ruth E Nicholson V Pres scale dlrs 15 3d St
" Albert N (Ruth E) pres Al Nicholson Inc r1372 Los Alamos Rd
" J Earl (Betty) slsmn Carpenter Realty h1139 Santa Catalina Way
" Robt E (Eileen B) asst County Planning Comn h2242 Beverly Way
" Robt F (Beverly) prof Santa Rosa Jr College h1710 Woodward Dr
" Ruth E Mrs v-pres Al Nicholson Inc r1372 Los Alamos Rd
Nickel See Also Niccoll Nichol And Nickell
" Ronald D (Judith L) civ eng County Surveyor r440 Mayfield Dr
Nickell Edith Mrs h1530 Boston Ct Apt 16
" Melba N (Wid Vollie V) retd h525c South E St
Nickels Weuner Jr (Carol) h250½ Barham Av
Nickelsen Linda h1320 Yulupa Av Apt 11
Nickelson See Also Nicholson
" Dale W (Joan) emp Safeway h1625 Sonoma Av
Nicker John h3731 Sonoma Av Apt 3
Nickerson Donald W (Hazel) driver h919 Kenmore La
" Grant (Pearl) retd h865 Sonoma Av Apt E
" Robt T (Ruth) slsmn Diamond Laby h638 Church St
" Ruth T legal sec Hitchcock & Coulter r638 Church St
Nickison Robt (Ruth) slsmn Hawley's Paint Store r368 Turk St
Nicklanovich Mark A (Jolene J) phys h631 Green Way
Nickles See Also Nichols And Nichols
" Edw J (Lettie M) retd h756 Orchard St
" Floyd F (Pearl) retd r940 Santa Barbara Dr
Niclaes Sam (Norma) carrier PO h1210 Spencer Av
Nicolaisen See Also Nicholson Nickelson
Nicolas Robt (Kathleen) tech Bruner TV h718 King St
Nicolato Ugo retd h1200 Hearn Av
Nicolaysen Anton (Vine) h4300 Montecito Av
Nida Wm A (Margt) (Bill's Union Service) h4915 Londonberry Dr
Niderost Edw (Betth) carp Codding Constn h1537 Monroe St
" Richd A (Ethel S) linemn PG&E h6009 Susan Dr
Nidros Geo S (Elvira K) driver Hulsman Trans h926 Louisa Ct
Niebauer Peter studt h2066 Mendocino Av Apt 39
Nieblas Dennis W USN r1020 Michigan Dr
" Donna M Mrs tel opr Cal State Auto Assn r1020 Michigan Dr

NIEBLAS
" Victor (Donna M) parts mgr Cole Ford h1020 Michigan Dr
Niece Leta Mrs opr Pac Tel h2823 Papago Ct
" Michl D (Roberta L) pychiatric tech Sonomo State Hosp h545 Carr Av
" Roberta atndt Sonoma Community Hosp r545 Carr Av
Niedrhoauser Rudulf (Rosala) tech Santa Rosa Dental Laby rKenwood
Niedros Wilford H h919 Stewart St
Niehaus Leo H (Mary) mtcemn h4025 Madera Av
Niele Mary M h930 Clover Dr
Nielsen See Also Neilsen Nelson And Nilsen
" Andrew K (Antoinette) retd h3549 Verde Vista Dr
" Arne (Kath) emp PO h86 Romani Ct
" Frank H (June) retd h437 Goodman Av
" Freight Lines Ernest C Gates Mgr 2755 Santa Rosa Av
" J h510 El Capitan Way
" James W (Frances L) mgr Harry B Trembley Inc h2229 Magowan Dr
" L Frances Mrs (Santa Rosa Furniture Co) h3415 Nielsen Rd
" Leon E (Imojean) mech Lenhard's h2933 Steele La
" Lorna teller Exchange Bank r1245 St Francis Rd
" Lula B (Wid James P) retd h633 Charles St
" Marion L (Margt C) prof Sonoma State College h1725 Solano Dr
" Philip (Marlene) mech Redwood Aviation Enterprises hRear 3415 Nielsen Rd
" Ray M (Mikee L) instr Town & Country Health Spot h1432 Solano Dr
" Walter C (Elinore) (Santa Rosa Furniture Co) h1245 St Francis Rd
Nielson Elma clk State Comp Ins Fund
Niemeyer Phillip D (Jo Ann) emp Hamilton Air Base h1354 Mc Minn Av
Niemi Oscar (Selma) retd h55 Roundelay La
Nienaber Alice O (Wid Henry F) cash Electrolux r871 Sonoma Av
" Steven R studt r915 Maple St
Nienabor Alice (Wid Henry) cash Electrolux h871 Sonoma Av Apt J
Nieri Dolores A Mrs hsekpr Bishop Maher h3699a Montecito Av
Niersbach Harold (Louise) h421 Goodman Av
Niewerth Florence L Mrs retd r1289 Brush Creek Rd
Nifcas Alex (Margie) retd h646 Tupper St
Nighswonger Ruth music dir First Presbyterian Church r135 Alderbrook Dr
" Wm A (Ruth M) prof Sonoma State College h135 Alderbrook Dr
Niles Alice T (Wid Herschel) h291 Belhaven Cir

NILES BUICK CO (Charles E Niles), Buick Sales And Service, High Grade Used Cars, Complete Body And Paint Dept, 965 Santa Rosa Av, Tel 545-6611 (See Index To Advertisers)

" Charles E (Mabel C) (Niles Buick Co) h2111 Linwood Av
" Charles P mgr Niles Buick r84 Pierce St

McCLUSKEY REALTY CO.
OVER 40 YEARS IN SONOMA COUNTY
819 - 4th, SANTA ROSA
4918 SONOMA HIGHWAY
TELEPHONE 545-2022
TELEPHONE 539-2100
G. E. McCluskey

NILES
" Julia A Mrs mgr Athens Village Apartments rRear 426 Sebastopol Rd Apt 9
" Sandra Mrs cash Household Finance r135 Gray Ct
" Wm A (Julia A) studt h426 Sebastopol Rd Apt 9
Nilsen See Also Neilsen Nielsen And Nelson
" Danl firefighter Roseland Dist Fire Dept r1811 Burbank Av
" Gus (Elida) retd h1811 Burbank Av
Nilsson Ethel M (Wid B O) h1519 Beaver St
Nimmo Margie L Mrs bkpr Michl F Nelligan
Nine Fifteen Mendocino Apartments R M Letrud Mgr 915 Mendocino Av
" Nine O'Cafe (Eug Yerves) 990 Santa Rosa Av
Nishikawa Dick (Kuyoko) emp Cal Wood Door h1312 Edwards Av Apt A
Nissen Chris T (Josephine M) retd h1135 Murray Ct
" Judith L Mrs legal sec Hotle & Mc Connell r15 Brighton Ct
" Robt L (Judith L) mech Veale Volkswagen h15 Brighton Ct
Nittinger Marjorie studt r500 Hunter La
Nittler Bruno J (Winifred) retd h1710 Austin Way
Nix Doris Mrs asst mgr The Ivy Apts r2834 Papago Ct Apt 1
" Jerry USA r2834 Papago Ct Apt 1
" Joe D (Doris) mtcemn City Water Dept h2834 Papago Ct Apt 1
" Thos G (Beatrice M) camp supvr County Mobile Camp h1687 Guerneville Rd
Nixon Harold studt h922½ College Av
" Mildred retd r2314 Northwood Dr
Nizibian Joe mgr Home & Business Construction rPetaluma
Noack A F (Doris) emp American Can h1741 Greeneich Av
Noah Cleland A (Jane L) (Master Barber Shop) h5361 Montecito Av
" Phillip r2350 Mc Bride La Apt B5
" Ross A (Lida A) castingmgn Rietz Mfg r303 Locust Tree Way
Noall See Also Knoll And Noel
" Elmer T (Edna R) retd h1905 Grace Dr
Noar R h2350 Mc Bride La Apt D5
Noble Christopher retd h20 Knolls La
" Doug P studt r377 Major Dr
" Gloria Mrs h180 Pear La
" Harry D retd h6413 Sonoma Hwy
" James J Jr (Earline N) pres National Electric Supply Co h1650 Finlaw St
" Keith M (Ruth A) retd h411c Las Casitas La
" Linda r4048c Sebastopol Rd
" Margt E Mrs h762 Mendocino Av Apt 3
" Paul E (Marjorie B) emp Pac Tel h377 Major Dr
" Ruby G Mrs mgr Kelso Realty h4048 Sebastopol Rd
" Steve studt r377 Major Dr
" Wm E (Mary L) mtcemn Rosenberg Bldg h742 Dexter St
Nobles Lester (Marilyn) slsmn Golden Gate Distillery h3315 Bonita Vista La
" Marilyn Mrs bkpr Kelly Moore Paint r3315 Bonita Vista La
" Richd equip opr County Water Agcy rRohnert Park
Noe Charles L (Ruth I) custdn P O r4391 Sonoma Hwy
" Louise C (Wid Harry C) retd h2202 Montecito Av
Noel See Also Noall And Knoll
" Leland H (Barbara) landscape archt 1421 Mc Donald Av h1421 Mc Donald Av
" Ted V (Colleen F) utilitymn Zumwalt Chrysler-Ply r911 Sonoma Av
Noftz Mervyn (Vivian) emp Pac Tel h507 Alderbrook Dr
Nogara Donna L Mrs tech Andy High Sch h3296 Moorland Av
Nogle Earl (Molly) retd h824 Margaret St
Nogue Erma (Wid Lou) retd r3516 Moorland Av
Nolan Jack pntr formn State Of Calif h1006 Bush St
" W h218 Hermosa Cir
" Walter E slsmn Roos-Atkins r218 4th St
" Wilma Mrs typ Farmers Mut Ins r218 Hermosa Cir
Noland Dale J (Tonia R) taper Herb Sanders Dry Wall h1611 Ditty Av
" E W h3128 Loretta Way
" Hazel Mrs h132 El Crystal Dr
" Sadie N Mrs retd h77 Romani Ct
" Tom mgr Wayne Hotel
Nolander Barbara Mrs ofc sec Dr Andrew E Thuesen r5420 Volkerts Rd (SEB)
Noll See Also Noall Noel And Knoll
Nolte Kurt H h2817 Aloha La
Nomes Steven (Sharon) mgr Safeway h123 Larkfield Dr
Nommsen Ken W (Ranae) whsemn Emery Lillard rPetaluma
Nonnamaker B r2350 Mc Bride La Apt C24
Noonan Agency (Frank G Noonan & Wm N Noonan) ins 151 Montgomery Dr
" Edw L (Maxine) tchr Montgomery High Sch h727 Silva Av
" Ella L (Wid Paul M) retd h824 Pacific Av
" Frank G (Jelsie E) (Noonan Agency) h1141 Sunnyslope Dr
" John B (Virginia L) (Town & Country Meats) h5063 N Redwood Hwy
" John M studt r5063 N Redwood Hwy
" Madeline C (Wid Leo) int dec 1304 Spencer Av h1304 Spencer Av
" Neva B Rs ofc sec Robt W Smith r747 Beaver St
" Nina (Wid Dennis J) mgr Marcon Apts h433 Sonoma Av Apt 9
" Pamela Mrs ofc sec Household Finance rForestville
" Paul M (Neva B) retd h747 Beaver St
" Thyra R Mrs retd h1956 Grosse Av
" Wm M (Caroline R) (Noonan Agency) h1710 El Camino Way
" Winnifred L ofc sec Dr C Addison O'Connor r716 Slater St
Nor-Cal Design Group Inc, Donald T Morton Pres, Loyd W Olson Sec-Treas Civil And Structural Engineer And Building Designer, 220 County Center Dr, Suite E, Tel 646-4600
Nor-Cal Realty (Norman J Estes Robt W Ragle) 2016 4th St
Norberg Albert L (Norma) retd h2425 Mimosa St
" Gretchen Mrs retd r2425 Mimosa St
Norcia Phillip (Alice) grinder American Optical h1224 Marlow Rd

State And Federal Computerized Income Tax Consultants Inc.
Complete Bookkeeping Service
546-6255
EDWARD E. MITCHEL and THOMAS C. SHANKS
Accounting Service
2319 Sonoma Avenue
Santa Rosa

California State Automobile Association
Membership Services
Personalized Insurance Service
Worldwide Travel Service
Phone 544-1010
2213 Mendocino Avenue
Santa Rosa

PETROLEUM ENGINEERING INC
SANTA ROSA
300 4th STREET, PHONE (707) 545-0360
• GENERAL CONTRACTORS-SERVICE STATION CONSTRUCTION
• EQUIPMENT SALES AND SERVICE • STORAGE TANK INSTALLATION
• PASCOE METAL BUILDINGS
KZT-46
KNS 67
UHF RADIO DISPATCHED

YOUR Independent Insurance AGENT
WILLIAMS
&
O'NEIL
General
Insurance
NATIONAL ASSOCIATION OF REALTORS
Real
Estate
PHONE
(707)
545-4850
1674
Mendocino
Avenue
Santa Rosa

J. N. C. CABINET SHOP
Qualified Formica Red Book Fabricator
CERTIFIED BY WOODWORK INSTITUTE OF CALIFORNIA
SERVICE SINCE 1948 — JULIUS NAGY — OWNER — STATE LICENSED
Particular Work For Particular People
FOR ESTIMATES CALL 545-4736
WHOLESALE PRICES TO THE TRADE
355 West 9th Street Santa Rosa

Nord Muriel E (Wid Walter M) aide Community Hosp h358 E Robles Av
Nordby Paula adoption wkr State Social Welfare Dept r667 Clover Dr
Nordin Walter E (Nelda A) partsmn G K Hardt Rambler h3251b Moorland Av
Nordland Doris (Wid Arthur) h635 Corlano Av
Nordstrom Herbert L (Thelma) dentist h3700 Valley View Dr
" James I studt r3700 Valley View Dr
" Linda studt r3700 Valley View Dr
Nordyke Joseph R (Dorothy) clk PO h1818 Nordyke Av
" Meade Jr (Grace) whsemn Medico Drug h2233 Santa Fe Dr
" Meade L (Laura) supvr County Of Sonoma h331 Lincoln St
" Robt G USA r331 Lincoln St
" Wm retd r10 4th St
Noreiko Adolph A (Eliz A) retd h238 Benton St
Noren Albert E (Willa R) sls mgr Toyota Mtrs h18 Ascot Dr
" Willa nurse Dr Michl A Gregg r18 Ascot Dr
Norfleet Bill (Bill's Camper Sales) rGrants Pass Oregon
" Lewis (Nancy) retd h3455 Santa Rosa Av Sp 80
Norfolk Dan E (Michele) emp PG&E h3015 Home Rd
Norgaard Helen M Mrs exec sec County Dist Atty rHealdsburg
Norgard Sidney studt r2050 Mendocino Av Apt 5
Norge Laundry & Cleaning Village (Erwin S Mason Jr) 57 Montgomery Dr
" Laundry & Cleaning Village Roy R Rapalyea Mgr self serve 2753 Yulupa Av
Norgord Stanley P (Sandra) mach Rietz Mfg h1692 Dutton Av
Norgrove Richd T (Sandra) USN h422 Klute St
Noriel Don (Jeanne) investigator County Coroner h4749 Sunshine Av
" Edwin W v-pres Pacific Continental Securities Inc rPetaluma
Norlin Raymond A (Ailie E) emp City h869 Mc Connell Av
" Scott (Ramona) h2265 Mc Bride La Apt E
Norma Apartments 442 8th St
Norman A h210 Connelly La
" Cath D r1427 Marlow Rd
" Frank W (Virginia M) phys 255 Farmers La h3625 Midway Dr
" James (Coastal Development Co)
" Jeff USA r3625 Midway Dr
" Robt H (Zella D) retd h1427 Marlow Rd
" Robert H Jr (Annzell F) tchr Montgomery High Sch h2137 Beverly Way
Normanly John J (Stephanie S) lwyr (Culp & Normanly) h2205 Santa Fe Dr
Norris Albert B (Elsie I) sta opr P G & E h723 Carr Av
" Andrew T (Eva J) retd h944 Danbeck Av
" Eva A (Wid Rollie) r1718 Moraga Dr
" Fern L Mrs sten Exchange Bank h2611 Midway Dr
" Geo E (Constance C) photocopyist County Recorder h1919 Leonard Av
" Gertie h1465 Rose Av
" James A (Mildred E) h1511 Humboldt St

NORRIS
" Kathy Mrs asst apt mgr h822 West Av Apt 30
" Robt teamster h500 Russell Av Apt 15
" Robt A (Rose) emp Pac Tel h2044 Woodside Dr
" Rollo L (Jean) tchr Santa Rosa Evening High Sch h4769 Montecito Av
Norstrom Carl E (Patricia L) sls supvr Emporium h352 Major Dr
" Robt C r898 Dutton Av
Norten Eleanor E retd h1134 Sonoma Av
North Bay Human Development Corp Geo Ortiz Project Dir 2462 Mendocino Av
" Bay Monument Co John M Galeazzi Pres Mgr 212 Davis St
" Bay Mortgage & Realty Co Bernard W Frese Mgr real est 1201 Guerneville Rd
" Bay Production Credit Assn Howard H Carpenter Mgr farm loans 107 Steele La
" Coast Builder's Exchange C Paul Corbin Mgr 3559 Airway Dr
" Coast Counties Dist Council Of Carpenters B B Cooper Exec Sec Eug L Bentley Treas org lab 1704 Corby Av
" Coast Land & Insurance Associates John Thomas Pres Ernest Thomas V- Pres Mrs Alice Thomas Sec-Treas 599 Montecito Shopping Ctr
" Coast Tire Co John R Gantner Genl Mgr 1290 Santa Rosa Av

NORTH COAST TITLE GUARANTY COMPANY
BILL G ADAMS, PRESIDENT
WALTER P STEPPER JR, MANAGER
TITLE INSURANCE
804 4TH ST
TELEPHONE 544-1560

" Dutton Av Veterinary Hospital (R B & Mrs Lucille G Richards) 966 N Dutton Av
" J Harold (Ruth E) retd h2098 Blue Bell Dr
" Star Mobile Park (Robt L And Mrs Agnes Brisebois) 3200 Santa Rosa Av
Northcutt Dolores (Wid Wm C) h2136 Hearn Av
" Robt (Dorothy H) advisor U S A Reserve Unit Advisor h1010 Sunset Av
Northern Cal Carp Joint Appr Training Comn Elmo A Brown Dir 1702 Corby Av
" California Glass Co James J Fallon Jr Pres 673 Sebastopol Rd
" California Imports (Helmuth Schmidt-Petersen) 1701 Sebastopol Rd
" California Imports (H Schmidt- Petersen) wall coverings 45 Foley St
" Graphic Supplies Jack R Gouldstone Mgr prntrs sup 1431 Santa Rosa Av
" K J (Nancy M) patrolmn State Hwy Patrol h2619 Navajo St
" Life Insurance Co Hal Thomson Genl Agt 439 College Av
" Mortgage Co Charles E Magowan Pres 4000 Montgomery Dr
Northey Wm (Eliz) purch agt Reliance Enterprises h5155 Montgomery Dr
Northmore Joe V (Elma) retd h4697 Circle Dr
Northrup Judy r871 Sonoma Av Apt A

Redwood Empire Disposal Corp.
Debris Boxes Stationary Compactors Containers
SANTA ROSA and SONOMA COUNTY
1061 North Dutton Avenue Phone 542-0246

Northway Fredk J (Josephine T) retd h21 Valleygreen St
Northwestern Mailing David J Nagle Pres-Mgr 127 4th St
" Mutual Life Insurance Co Thos E Sawyer Dist Agt 532 College Av
" Pacific Railroad (Roadmaster's Ofc) Verl J Gale Roadmstr 1 4th St
" Printing Co Inc Scott T Taylor Pres James W Donaghy Sec- Treas 575 Ross St
" Title Security Co Cono Di Pietro Pres Clyde L Arrowood Willard E Buchanan Jr Robt Forde V-Prests 439 College Av
Norton Arnold L (Geneva M) (Allied Vents) h825 Carley Rd
" Charles W director Sonoma County Mental Health Serv
" Dick H (Henrietta M) retd h69 Coronado Cir
" Jeanette cosmotologist Modern Beauty Salon r2964 Steele La
" Karen studt r2066 Mendocino Av Apt 60
" Lucille L (Wid John A) h3516 Cypress Way
" Markay (Markay's Beauty Salon) r825 Carley Rd
" R h2350 Mc Bride La Apt B1
" Richd W civ eng County Water Agcy r2350 Mc Bride La
" Robt (Clare) slsmn Cummins Co h1125 Shadyoak Pl
" Robt L (Jacquelyn E) clk Long's Drugs h1430 Beachwood Dr
" Russ r2874 Iroquois St Apt 4
Noshkin Michl retd h1040 Modoc Dr
Nosker Rich r1122 Sonoma Av
Nosler J R mill wkr h1425 Sonoma Av
Nothem Lovettera Mrs h17 Cardinal Way
" Shirley studt r17 Cardinal Way
Notley Marian (Wid John F) retd h807 Cherry St Apt A
" Wm W (Aileen) retd h491 Goodman Av
Nott See Also Knott
" Alf Jr (Shirley) emp Speedspace h519 Pinewood Dr
" Shirley Mrs clk Exchange Bank r519 Pinewood Dr
" Virgil W (Barbara L) cement fnshr Harold Pedersen h1840 Hearn Av
Nourse Van A (Mary) retd h5737 Melita Rd
Nouse Jeff (Ada) dep County Sheriff Dept h1570 North St Apt 2
Nova Fashion Sewing & Knitting Machine Center (Countis E Colbert) sls 843 4th St
Novak Geo J sht mtl wkr Mare Island Shipyard h637 Tupper St
" Ginger studt r101 Elliott Av Apt 10
" Harry W (Georgette) emp PO h3331 Primrose Av
" Lillian Mrs clk County Bd Of Supvrs h2014 Illinois Av
" Marina med sec Sonoma Community Hosp rHealdsburg
" Willie O (Mary A) carp h437 Trowbridge St
Novelli Elsie M sec-treas Tomasco Drug Co Inc h3017 Rocklin Dr
" James J (Kathleen M) v-pres Mailer-Frey Hardware Co h1040 Vallejo St
" Karen clk-typ Sonoma Community Hosp r1530 Solano Dr
NOVELLI
" Paul slsmn Francis Realty r1530 Solano Dr
" S A retd r3017 Rocklin Dr
Novikoff Igvor V (Ksenia) retd h534 A Street
Novotny C M retd r810 Yulupa Av Apt 3
" Mildred retd h810 Yulupa Av Apt 3
Nowicki Sylvia L Mrs nurse Sonoma Community Hosp rPetaluma
Nowlin Bessie R (Wid Albert) retd h206 Ridgeway Av
" Keith M (Diane) barber Dicks Barber Shop h4128 Price Av
" Thos D (Patricia G) sup record dept State Farm Ins h1220 Bertha La
" Zella Mrs atndt Sonoma Community Hosp h738d Slater St
Noyer Walter R (Dolores M) bodymn Niles Buick h4950 Deerwood Dr
Noyes Sherry studt r600 Santa Rosa Av
Nuding Charles E retd h4679 Circle Dr
Nuessle Robt D (Charlotte J) emp Market Whol h1238 Jennings Av
Nueva Vista Apartments Mrs Ann Erdman Mgr 1333 Steele La
Null Connie Mrs dental asst W Keith Evans r618 Sunny Manor
" Helen F (Wid Charles) h1265 Pacific Av Apt 30
" Richd T retd h125 Steiner Ct
" Wm A (Elsie) mech Veale Volkswagen rWindsor
" Wm E Jr (Connie) mech Veale Volkswagen h618 Sunny Manor Way
Numes Mike r805 Jack London Dr
Numkena Iola Mrs h1001½ North St
Nunes See Also Nunez
" Agnes ofc wkr Mikesell Dental Laby r3446 Summerfield Rd
" Beverly h2820 Iroquois St Apt 3
" Cath teller Summit Sav & Loan r3446 Summerfield Rd
" Dairy (Manuel E Nunes) 3446 Summerfield Rd
" Edw M (Arthurine) swtchmn Pac Tel h4910 Londonberry Dr
" Joseph studt r3446 Summerfield Rd
" Larry r805 Jack London Dr
" Lawrence whsemn Reliable Hdw & Steel rPetaluma
" Manuel E (Mary D) (Nunes Dairy) h3446 Summerfield Rd
" Manuel E Jr studt r3446 Summerfield Rd
" Michl R (Janie E) bottler Pepsi- Cola Bottling h1621 Jennings Av
" Raymond L (Mary M) driver REA h1603 Kelley St
" Robt D (Margt D) v-pres Royal Tire Service h1101 Tapadero Dr
" Robin L del girl Santa Rosa Dental Laby h1217 College Av
" T Joseph (Florence H) retd h538 Colgan Av
Nunez See Also Nunes
" Angelo J (Mildred F) clk PO h1904 Robin Hood La
" Janet C Mrs clk State Farm Ins h1238 Matanzas Way
Nunn Essie L (Wid Paul G) retd h2129 Hidden Valley Dr
" Lee O Rev pastor Church Of God
" Leon H (Agnes L) whsemn Hamilton Air Force Base h2042 Montecito Av

SONOMA MORTGAGE COMPANY
A DIVISION OF WELLS FARGO BANK
1701 FOURTH STREET, SANTA ROSA, CALIFORNIA 95404
PHONE 546-3310

Codding, Magowan, Wilkey & Marocco
Insurance Brokers
2230 Professional Drive, P. O. Box 1669, Santa Rosa 95403
PHONE (707) 545-6862

The Emporium
555 Coddingtown Center, Santa Rosa
Phone 544-1111

SANTA ROSA SAVINGS AND LOAN ASSOCIATION
HOME LOANS—INSURED SAVINGS
HEAD OFFICE: 835-4th STREET, SANTA ROSA — PHONE 545-2525
BRANCHES: 501 BROADWAY, SONOMA — PHONE 996-1081
325 MAIN STREET, LAKEPORT — PHONE 263-5401
999 GRANT AVENUE, NOVATO — PHONE 892-2401

Nunnally Harold T (Monie G) insp County Sheriff's Dept h1907 Montgomery Dr
Nunnbry Martin (Melanie) mgr Martin's Enco Serv r2285 Mc Bride La
Nunnemaker Charles (Norma) slsmn Forsyth Realty & Inv r6544 Birch Drive
Nursery Products (Julious Gonsior) landscape gdnr 2150 Meadowbrook Ct
Nutting Clarence L (Myrtle M) retd h2742 Hardie's La
" Harold F (Irline) (Harold F Nutting Well Drilling) h1897 Dutton Av
" Harold F Well Drilling (Harold F Nutting) 1897 Dutton Av
" Irene E h140 North Star Dr
Nuzum Henry L (Ruth L) (G&D Plywood) h2330 Franklin Av
Nyby David studt r1524 Dutton Av
" Royal M (Irma M) clk PO h1524 Dutton Av
Nygaard Robt (Bonnie) emp State h971 Wyoming Dr
Nygard Carl F (Irene S) (Carl's Barber Shop) h1616 Romero Way
" Robt E (Ruth E) sls rep Revlon h1210 Albert Dr
Nyman Evelyn bkpr Sonoma Valley Mtr Parts h638 Cordelia Dr Apt 1
Nystrom Charlotte V (Wid Victor) h644 Tupper St
" Everett (Sue) bus driver City Of San Francisco h1525 Gloria Dr
" Everett (Ruth) roofer r1855 Petaluma Hill Rd
" Gary (Donna M) emp Richard's Bkry h3163 Primrose Av
" Harlan F (Beverly) tchr Fremont Elem Sch h61 Larkfield Dr
" Norman (Marjorie) saw filer Floor Products h3161 Primrose Av
Oak Apartments Kenneth Baker Mgr 1537 Range Av
" Knoll Sanitorium 3325 Chanate Rd
" Park Swim & Tennis Club (Anthony J Fedanzo) 4669 Badger Rd
Oakes Gray M mech Veale Volkswagen r630 Acacia La
" Jesse (Ron's Auto Upholstery) r401 Ashwood Dr
" Joe (Adena) jan h630 Acacia La
" Marcia ofc wkr Rietz Mfg r614 Charles St
" Ronald J (Jessie M) (Ron's Auto Upholstery) h401 Ashwood Dr
Oakley Marion teller Bank Of America r4825 Sunshine Av
" Niles admn trainee Exchange Bank r4825 Sunshine Av
Oakmont Chevron (Leroy Broyles) 6501 Oakmont Dr
" Golf Club (SHOP) Ford Willey Golf Pro 7025 Oakmont Dr
" Inn Kenneth W Sayers Mgr restr 7025 Oakmont Dr
" Village Market (Marvin G Sharpe) 6550 Oakmont Dr
Oaks Genevieve retd h163 Blue Jay Way
" Marcia clk-typ Rietz Mfg r614 Charles St
Oandansan Sam retd r3467 Phillips Av
Oandason Andy (Raquel) cannery wkr r4374 Chico Av
" Eliz (Wid Sam) h423 B Street Apt 10
Oates Dog-E-Dinor (Richd F Harner) restr 1501 4th St

OATES
" Harry J (Alice E) retd h2375 Santa Rosa Av
" Thos A slsmn Aloe Med h2131 Midway Dr
O'Bear Charles III (Vickie) h1118c Slater St
" Charles W (Emma V) retd h659 Mill St
Obedoza Raymond (Shirley) greenskpr Oakmont Golf Club h2915 Cree Ct
Obenaus Mary A (Wid Conrad) retd h1380 Slater St
Oberlander Fred W retd r116 Talbot Av
O Boyle Martin J (Muriel) mining eng Petroleum Products h2339 Rogers Way
O'Brian See Also O'Brien And O'Brion
" Carol ofc sec Mayette Convalescent Hosp r822 Bodeza Av
" Charles T (Pauline M) x-ray tech Conoma State Hosp h636 Dexter St
" Gerald (Eliz) h2350 Mc Bride La Apt B29
" Gerald Jr r2350 Mc Bride La Apt B29
" Jo Ann Mrs retd h1151 Olive St
" John B surveyor Herbert G Passarino h3820 Sumner La Apt 12
" Richd (Dorothy) retd h1542 Camden Ct
O'Brien Carolyn C ofc sec USA Civ Defense Region 7 r411 Pheasant La
" Danl T (Kath E) (Three Lions Restr) rPetaluma
" Edw P (Karen) emp PG&E h1524 Sunview Ct
" Florine (Wid Bernard) h1225 Lloyd Av
" Howard J (Ida) retd h520 Palm St
" Jack (Darlene) lab Argonaut Constn h270 Apple La
" James E (Joan M) (Three Lions Restr) rCotati
" Joan M Mrs (Three Lions Restaurant) rCotati
" John B (Carol J) emp PG&E h1515 Sunview Ct
" John V (Darlene J) traffic ofcr State Hwy Patrol h4019 Franks Ct
" Joseph fireman City Fire Dept h1035 Butte Dr
" Kath E Mrs (Three Lions Restr) rPetaluma
" Larry B (Jean L) capt City Fire Sta No 4 h1473 Russell Av
" Michl J (Vera F) electn Speedspace h772 Southwood Dr
" Monica Mrs h3617 Airway Dr
" Pamela r1001 San Clemente Dr
" Raymond J (Viola) retd h1829 Orchard St
" Thos J (Evelyn R) emp PG&E h1224 Lloyd Av
" Wm H (Verbue A) retd h6710 Oakmont Dr
" Wm J (Charotte) constn wkr h411 Pheasant La
O'Brion See Also O'Brian And O'Brien
" Winfield (Deanne) mtcemn City Water Dept h784 Leo Dr
O'Bryant R Price (Jeanne) studt h105 Colgan Av
O'Campo Michl (Angela) mach Christiansen Co h316 Boyce St
Occhipinti Wm J (Adeline T) (Occhipinti's Richfield Service) h1011 Modoc Dr
Occhipinti's Richfield Service (Wm J Occhipinti) 1333 4th St
Occidental Hotel Barber Shop (Derral Lewis) 309 B Street
" Hotel Inc Douglas A Barrow Mgr 309 B Street

ACORN APPLIANCE REPAIR
SALES—SERVICE
AUTHORIZED FRIGIDAIRE - PHILCO - ADMIRAL - GIBSON
RADIO DISPATCHED
939 WEST AVENUE, SANTA ROSA PHONE 545-5383

OCCIDENTAL
" Life Insurance Co Rex M Cantrell Agt 306 Mendocino Av Rm 426
" Life Insurance Co Wallace L Hyer In Chge 1670 Mendocino Av
Occterta Alf h800 College Av
Oceguera Geo emp San Rafael Trailer Boat Co r935 Ripley St
" Ismael (Julia) constn wkr h935 Ripley St
Ochoa Rogelio O (Tomasa) mgr Sam's h136 Scott St
Ochs Lewis retd h1423b Hearn Av
Ochsner Julie emp Golden West Sav & Loan rPetaluma
Oclina Ben N (Margt E) lab Guy Hutchison h211 Iowa St
O'Connell Gladys retd h2210 Cummings Dr
" Helen H retd h658 Oak St
" Howard M (Rosella) retd h1905 Robin Hood La
" John J (Patricia M) dispr County Rd Comnr h5344 Diane Way
" Robt J (Yolanda M) iron wkr h2507 Pawnee St
" Veronica (Wid Dennis) ofc sec Hamilton Air Force Base h1578 Glenbrook Dr
" Wm J (Bette) eng tech County Surveyor h313 Buena Vista Dr
O'Conner Donald (Kay) brklyr h3487 Idaho Dr
" H B h320 Steele La
" Mark studt h3204d Moorland Av
O'Connor Arline Mrs ofc supvr Mutual Of New York r648 Corlano Av
" C Addison (Eve I) phys 433 Humboldt h1000 Mc Donald Av
" D Leo (Jeannine) acct Stevenson Equip h1712 Solano Dr
" Emma Mrs retd r1129 Orchard St
" Evelyn K (Wid Richd P) h18 Valleygreen St
" Frank A (Gladys M) slsmn Bertolone Realty h1913 Beaver St
" Frank J (Arline J) mgr Food Equip & Sup h648 Corlano Av
" Gladys M Mrs slswn Bertolone Realty r1913 Beaver St
" Joan C Mrs nurse Theo G Stashac r3626 Idaho Dr
" John J (Irene R) slsmn P E O'Hair & Co h620 Hewitt St
" Joseph (Blanch) retd h1242 Janet Way
" Julia r1822 Hobbie La
" Martin J (Jane M) retd h229 Hermosa Cir
" Michl C (Joan C) supvr Standard Structures h3626 Idaho Dr
" Steph J h1218 Elkhorn Ct
" Thos A (Doris) patrolmn State Hwy Patrol h648 Leo Dr
O D's Foreign Car Garage (Ora D Leet) 1243 Cleveland Av
Oda Frank K (Ruth S) USCG h1615 W 3d St
" Kathleen L emp State Farm Ins r1615 W 3d St

BILL EHLERT
REALTOR
REAL ESTATE - INSURANCE - NOTARY
Phone 545-5540
1510 Fourth Street Santa Rosa

ODD FELLOWS CEMETERY ASSOCIATION OF SANTA ROSA, Alfred L Andrews Sec-Mgr, Cemetery Crematory, Columbarium, Mausoleum, Franklin Av At Silva Av, Tel 542-1580 (See Index To Advertisers)

" Fellows Temple Erwin S Anderson Custdn hall 545 Pacific Av
Oddie Wm B (Louise P) retd h230 Jean Dr
O'Deen John h2539 Tuscan Dr
Odegard Lois S recpt Michelle's Figure Salon h445 Benton St
Odekirk Dale (Freta) emp California Ranchos h1555 St Francis Rd
O'Dell Geo L (Kath) retd h1375 West Av
" Louis J (Helen L) carp h1128 Edwards Av
" Robt E (Dolores A) mech h3065 Marc Way
" Wm L (Mabel) retd h4073 Madera Av
Oden Sherry Mrs studt r700 Hendley St
Odenbaugh Dixie h674 Boyd St
Odgers Camilla B (Wid Charles) retd h490 Macklyn Av
" Fred P (Lucille H) installer Western Elec h1431 Manhattan Way
Odhner Emma Mrs retd r534 Angelus St
" Ray I retd h534 Angelus St
Odom Gary (Kath) mgr Ross-Atkins Inc h31 Knolls La
" Kath Mrs ofc sec Exchange Bank r31 Knolls La
O'Donell Esther F (Wid Charles) emp Best Western Motel h862 Boyd St
O'Donnell Beatrice F (Wid John) tchr Sheppard Sch h1636 Elmwood Ter
" Delores studt r2051 Nordyke Av
" Ester maid Rustic Luxury Motel
" Geo (Irene) retd h6030 Sonoma Hwy
" James adoption wkr State Social Welfare Dept r6101 Batesole Dr
" James M (Mary T) emp Pac Tel h2051 Nordyke Av
" John J (Jennie N) retd h112 Hull St
" John J Jr r112 Hull St
" John P studt r1626 Edgewood La
" Michl F (Jean F) lwyr h1331 St Francis Rd
" Ralph F (Lana) tchr Brookhaven Sch h119 Sandalwood Ct
" Robt (Helene) agt Metropolitan Life Ins h2548 Cactus Av
" Terrence D consultant h2013 Westwood Dr
Oellein Geo (Gloria L) sht mtl wkr Malm Fireplaces h719 Parkside Dr

A Real Necessity in Every Office
THE CITY DIRECTORY
The Modern Up-to-Date Method of Getting Accurate Information Quickly
A Time Saver – A Money Maker For Every Business
Let Us Show You How

ARISTOCRAT
REILLY'S TRAILER SALES
"You Don't Have To Be An Aristocrat To Own One"
5368 Old Redwood Highway North, Santa Rosa Phone 542-2825

G. R. JOHNSON
COLLECTION AGENCY—No Collection—No Charge
132B Stanford Street, Santa Rosa Phone 546-4904

SANTA ROSA FURNITURE CO.
Serta
MATTRESS and BOX SPRINGS
Where Good Furniture Is Not Expensive
4th and A Streets, Santa Rosa Phone 545-1901
LOOK FOR THE BILTWELL LABEL

United California Bank
P. O. Box 6084, Santa Rosa 95406
380 Coddingtown Center Phone (707) 542-8400

MOVING AND STORAGE — LOWEST TARIFF RATES — PIANOS A SPECIALTY
Bevan-Pearson Mayflower Moving & Storage, Inc.
MAYFLOWER MOVING AND STORAGE AGENCY
CALL 7 DAYS — DAY OR NIGHT
SANTA ROSA 545-2556 — SONOMA 996-6611
OUT OF TOWN CALL COLLECT
Night and Emergency Phones 545-2931 or 542-3457
Mayflower WORLD-WIDE MOVING
995 SEBASTOPOL ROAD, SANTA ROSA

Oeschger Wynn h6941 Oak Leaf Dr
O'Farrall Mary J tchr aide Steven Irwin Sch
Office Building 2200 County Center Dr
" Building 2777 Cleveland Av
Offner Elton (Maudie) h911 De Turk Av
" Naomi J r4558 Badger Rd
" Wilbur H (Jean M) operations supvr US Social Sec (Dist Ofc) h4558 Badger Rd
Offutt Mary cook Mayette Convalescent Hosp r3225 W College Av
Ofinowicz Michl (Eileen) h403 Lincoln St
O'Flaherty Jean nurse Sonoma Community Hosp r101 Carrillo St
" Peter (Jean) slsmn Veale Volkswagan h101 Carrillo St
Ogan Chester (Mary) emp Pest Control h2000 Elizabeth Av
" Mary C Mrs nurse Warrack Med Center Hosp h915 Monroe St
" P h101 Colgan Av Apt 11
Ogata Tom clk A&B Super Mkt h638 Cordelia Dr Apt 4
" Toriye (Wid Rinzo) r753 Summerfield Rd
Ogburn Frank R (Ruth) retd h200½ Middle Rincon Rd
" Leona B Mrs (Tontine Shade Shop) r200 Middle Rincon Rd
" Sherwood R (Leona B) (Tontine Shade Shop) h200 Middle Rincon Rd
Ogden Dwaine studt r107 Decker St
" Elwyn H (Henrietta) retd h225 Hermosa Cir
" Russell A (Isabel A) gdnr Veterans Memorial Bldg h330 Lincoln St
" Sherre studt r330 Lincoln St
" Willard L (Geraldine) rep Walter Carpet Mills h107 Decker St
Ogg Sammy Saml Rev pastor Foursquare Gospel Church h96 Middle Rincon Rd
Ogle Clarence M (Glen E) (Pacific Realty) h3081 Marlow Rd
" David J USN r5787 Sonoma Hwy
" Diane K studt r3081 Marlow Rd
" Gerald tchr Santa Rosa Jr College h2332 Linwood Av
" Glen E Mrs med sec Dr Geo Jaffrey r3081 Marlow Rd
" Jerry D (Connie K) studt h1112 Humboldt St
" John A (Ernestine) (Ogle Ranch) h2612 Village Side Dr
Ogles Olen O (Billie S) eng NWPRRCO h2512 Valley Center Dr
Oglesby Dale M (Suzan M) retd h170 Brush Creek Rd
O'Grady Joseph (Flora) lab Banco Prntrs h108 Bellevue Av
O'Hagen Henry P (Oarindell) (Burger King Drive In) h4795 Rincon Creek Way
O'Hair P E & Co Inc James B Garrahan Mgr plmb sups 100 Sebastopol Rd
O Hara Timothy P USA r526 Pinewood Dr
O'Heir Edw (Marilyn) h1531b King St
" Marilyn Mrs slswn Bill Miller Realty r1531b King St
Ohiser Wayne slsmn Northern Cal Glass r2539 Tachevah St
Ohki Edwin (Anne A) (Ohki & Yokoyama) h930 Mc Minn Av
Ohlemacher Arno K emp Culligan Water Conditioning rPetaluma
Ohler Hermine (Wid Martin) h735 Wheeler St
Ohlhoff Dorothy h1333 Steele La Apt 325
Ohlinger Barbara G Mrs slswn Crow's Frontier Shop h483 W College Av
" Bruce L truck driver r2191 Burbank Av
" Collier G (Joyce) driver Mead Clark Lbr h2264 Piner Rd
" Maurice C driver Shamrock Materials h1257 Kerney St
" Pearl (Wid Geo W) h2191 Burbank Av
Ohm Cheryl studt r1702 Austin Way
Ohman Gerald (Eugenia M) undwrtr State Farm Ins h2143 Westwood Dr
" Phillip J (Lempe E) servmn Lings h95 Coronado Cir
Ohrland Nils (Gudrun) retd h633 Sunny Manor Way
Ohse Walter (Velma C) pres Plumbing Service Co Inc r4180 Langner Av
Oiven Connie retd h332 W 8th St
Ojinaga Manuel C (Lupe G) emp City Park Dept h1018 Corby Av
O K Barber Shop (Frank M Estrada) 311 4th St
Okamoto Roy, Optometrist, 1202 Farmers La, Tel 545-3360, H7530 Occidental Rd, Sebastopol, Tel 823-2792
O Keefe Edw G (Betty G) driver Olsen Lbr h781 Leo Dr
" Wm F (Eileen E) h1736 N Dutton Av Apt 1
O'Kelly Nona G Mrs bkpr Ray Cavagnaro Inc h512½ Wilson St
Okeson Donald L (N Lucille) laby dir County Dept Of Pub Health h710 Belvedere Way
" Lynn r710 Belvedere Way
" Wm O (Augusta C) h537 Humboldt St Apt 2
Okonsky B h1320 Summerfield Rd
Okray Henry J (Mildred M) cement mason Worley Whitey Inc h40 Roundelay La
Okubo Miyoko h1880 Greeneich Av
Okuma Jerry (Carol) h3164 Santa Rosa Av
Olah James H agt Bankers Life r16 Ross St Apt 3
Olander Carl dep County Probation Dept rPetaluma
Old Clock Shop (Otto E Lueger) 402 4th St
" Mexico Restaurant (Tony Lopez) 4239 Montgomery Dr
Olden Wm F (Mary F) genl ins Rear 1361 West Av h1361 West Av
" Wm F Jr brickmason r1361 West Av
Oldfield Colleen studt r5440 Melita Rd
" Frances Mrs tech Sonoma State Hosp h5440 Melita Rd
Oldfin John G v-pres-mgr Union Bank r264 Oak Tree Ct
Oldham Shirle M h648 Church St
O'Leary Alf I retd h422 W 8th St
" Jack G tech Pac Tel h2066 Mendocino Av Apt 59
" Scott h1146 4th St Apt 353
" Timothy h5 Nadina Sq
" Virginia M ofc sec Empire Vending r2114 Spring Creek Dr
" Wm H (Gloria M) dist mgr Chanslor & Lyon h1042 Michigan Dr
Olenberg Frank h2852 Iroquois St Apt 3
Olenberger Elmer F (Lila J) retd h1445 Baird Rd
" Lawrence J (Vivian) prntr Press Democrat Publ h2342 Westview Way
" Michl (Nancy) dept mgr Lucky Store h1911 Diamond Ct

Caryl C. Weis
Realtor
PROPERTIES UNLIMITED
HOMES—RANCHES—INVESTMENTS—EXCHANGES
2777 "D" Fourth Street, Santa Rosa Flamingo Hotel Phone 546-7788

OLENBERGER
" Vivian Mrs cash Jay Vee r2342 West View Way
O'Leray Virginia M Mrs ofc sec Empire Vending h2114 Spring Creek Dr
Olesen See Also Olsen And Olson
" Skov T (Gladys M) stone mason h922 Summerfield Rd
Oleson Del (Barbara) asst mgr Pay-N-Pak r3416 Piner Rd
Olhiser Grace B Mrs ofc sec Mc Phail's r4940 Seawolf
" John h2735 Tachevah Dr Apt 10
" Joseph driver Continental Baking r4940 Sea Wolfe Dr
" Marie Mrs legal sec Charles M Giovanetti r2539 Tachevah Dr
" Wayne B (Marie) slsmn Northern Cal Glass h2539 Tachevah Dr
Olibas Ronald M (Judith) roofer h5023 Canyon Dr
Olimacher Arno h2824 Iroquois St Apt 1
Olinger Barbara slswn Crow's Frontier Shop r483 West College
Oliva Carl (Bernadette) tchr City Bd Of Educ h211 Ursuline Rd
" Edw P (Kath) mtcemn City Park Dept h838 Hoen La
" Fred J (Inez D) (Fred J Oliva Ins Agencies) h2090 Geary Dr

OLIVA FRED J INSURANCE AGENCIES
FRED J OLIVA, OWNER
INEZ D OLIVA, OWNER
INSURANCE SINCE 1935
220 "E" STREET (95404)
TELEPHONE 545-3415
RESIDENCE TELEPHONE 542-2639

" Inez D Mrs (Fred J Oliva Insurance Agencies) r2090 Geary Dr
" John retd h851 Hoen La
" Rosemary V studt r2090 Geary Dr
Olivas R h2420 Tachevah Dr Apt 2
" Santiago (Delores) whsemn Sebastapol Co-Op h3035 Hardie's La
Olive Park 106 Olive St
Oliveau Vance H h6578 Bridgewood Dr
Oliver Blanche retd r2103 Rogers Way
" Charles R (Christine) emp Wallace Pharmaceutical h1525 Parker Dr
" Foster A (Ruth) acct h1645 S Wright Rd
" Hazel Mrs (Vogue Beauty Salon) r510 Ashbury
" Henry (Florence C) retd h1128 Harvard Dr
" Homer appraiser County Assessor rPetaluma
" Hotel (Mrs Gentilina L Maffei) 115 4th St
" Mary retd h936 Georgia St
" R Dan (Kathleen) mgr Sherman Clay h2862 Iroquois St
" Raymond L (Mary M) driver Walkup's Merchants Exp h1580 W 3d St
" Tina hsekpr 630 Sunny Manor Wy r630 Sunny Manor Way
" Wm V (Hazel R) driver Stroco Constn h510 Ashbury Av
Olivier Rose L (Wid Ed E) retd h1053 Stevenson St
Olizarez Gibb J (Barbara J) lab Ropp Constn h154c Barbara Dr
Oller Cecil E (Anna I) retd r3309 Santa Rosa Av
Olmholt Violet M food serv hlpr Sonoma Community Hosp r2947 Belair Way
Olmo Raymond F (Susan L) dentist 1206 Farmers La h1248 Franquette Av
" Robt L (Carol) dep sheriff Sonoma County h381 Delores La
Olmos Lena wkr Physicians Med Laby r300 California
" Nathan (Lena C) retd h300 California Av
Olmstead Alma retd h822 Spring St
Olmsted Dianne Mrs ofc sec h118 Brookwood Av
" Donna L nurse County Dept Of Pub Health r1714 Calaveras Dr
" John E (Donna L) lawyer 515 Farmers La h1714 Calaveras Dr
Olney John M Jr (Pauline H) phys 1140 Sonoma Av h4652 Sullivan Way
Olsborg Eric E studt r3385 Bennett Valley Rd
" Tor (Beverly C) announcer K V R E h3385 Bennett Valley Rd
Olsen See Also Olsen And Olson
" Albert E (Mary Ann) emp Freedman Bros h1266 Phyllis St
" Alrae (Wilma F) appraiser State Dept Veterans Affairs h1521 Monroe St
" Andrew (Evelyn P) slsmn Realty Center r3547 Holand Dr
" Andrew L (Lela M) carp h218 Brittain La
" Barbara Mrs social wkr County Social Serv r1542 Hilliard Ct
" C Frank (Frances T) slsmn Lane Sup h1828 Albany Dr
" Construction Co (James W French) 125 Brookwood Av
" Donna M clk County Garage r2229 Piner Rd
" Frances T Mrs sten Sonoma Title Guaranty r1828 Albany Dr
" Glenn A (Dolores) whsemn Market Whol Gro h1722 Wright St
" Harry W (Emily A) retd h276 Belhaven Cir
" James M (Susan) business mgr State Div Of Forrestry h425 Oak Lake Av
" Karen studt r2803 Sonoma Av
" La Vada (Wid Donald F) h1259 Mc Connell Av
" Laun A (Letitia B) retd h2709 Valley Center Dr
" Leo (Mary K) acct Finn Industries h932 Sonoma Av
" Leo T (Mary) USMC r1828 Albany Dr
" Mae B Mrs retd h2803 Sonoma Av
" Michl clk PO r2803 Sonoma Av
" Nathan H (Rose I) whsemn Mkt Whol Gro h508 W 9th St
" Niels A (Evelyn) emp Realty Center h3547 Holland Dr
" Niels A Jr studt r3547 Holland Dr
" Nils B (Faye D) sgt City Police Dept h2219 Westwood Dr
" Philip (Janet) emp Golden West Store h1033 Wyoming Dr
" Robt (Laurie) h1300 Yulupa Av Apt 2
" Rosemary (Wid Steve) h2812 Iroquois St Apt 3
" Russell H (Frances E) carp Santa Rosa City Schs h2229 Piner Rd
" Ruth V (Wid Raymond O) retd h705 Sheridan Dr
" Walter L (Doris J) retd h6586 Bridgewood Dr
" Wm h4074 Parker Hill Rd
Olson See Also Olesen And Olson

MEAD CLARK LUMBER COMPANY, Inc.
THIRD AND WILSON STREET, SANTA ROSA
Your Home Owned Yard
Free Delivery to 50 Miles
PHONE 542-4141

CHINESE KITCHEN
CHINESE FOOD
DELIVERY SERVICE
545-9478
NOON TO 9 P.M.

JOY'S TELEVISION & ELECTRONICS
QUASAR—COLOR TELEVISION—ANTENNA SPECIALISTS—FM RADIO—STEREO - Car-Home
CLAUDE JOY
2418 Midway Drive (In Montgomery Village), Santa Rosa 95405 Phone 544-7731

Heart Association of the Redwood Empire
4000 Montgomery Drive, P.O. Box 844 - Santa Rosa - Phone 542-1992

OLSON
" Anita P h307 South E St Apt 3
" Aubrey D (Marilynn L) carrier P O h1877 Hearn Av
" Barbara L (Wid Robt D) clk Sonoma County Credit Union h729 King St
" Charles O (Mary E) slsmn h3396 Magowan Dr
" Cora Mrs sec-treas Nor-Cal Design Group Inc r2114 Pueblo Ct
" Donald slsmn Realty Center rForest Hills
" Earle R (Hazel B) retd h1249 Ripley St
" Edith M (Wid Charles A) retd h2329 N Slater St
" Edwin P (Theda L) formn Don's Lbr Yard h1433 St Francis Rd
" Emily (Wid Ola) retd h908 Franquette Av
" Gary D (Mary) clk Natl Elec h671 Benicia Dr
" Gladys bkpr Reliable Hdw & Steel r2220 Lone Redwood Rd
" Hedwig K (Wid C L) retd h1054 Spencer Av
" Herbert T (Florence C) mgr Tide Equipment Co Of Santa Rosa Inc h1715 E Foothill Dr
" James D (Martha J) comp Press Democrat Publ r351 E Robles Av
" Jill h92 Hendley St Apt 2
" Joseph (Ruth) agt State Farm Ins h3628 Evergreen Rd
" Linda C r2268 Stony Point Rd
" Louise F (Wid Oscar W) retd h1917 Robin Hood La
" Loyd W (Fcora E) pres Nor-Cal Design Group Inc h2114 N Pueblo Ct
" Maria Mrs retd hRear 217 Willow St
" Mary W (Wid Lester C) nurses aide The Manor House h2268 Stony Point Rd
" Millard S (Eliz B) USAF h443 Goodman Av
" Morris (E Lain S) retd h755 Oak St
" Phil slsmn The Golden West Store rHealdsburg
" Richd D (Helen) meat ctr A & B Super Mkt h325 Lucas Cir
" Robt A (Natalie) emergency ofcr US Emergency Preparedness Ofc h1500 Leonard Av
" Robt L (Susanne) tile str h4765 Stonehedge Dr
" Roger (Arlene) slsmn K S R O Studio r1727 Calavares Dr
" Ronald L (Patricia) driver Lane Sup r4064 Snyder La
" Roy C (Nancy) mach h4013 Princeton Dr
" Roy M (Barbara Y) (Roy Olson Refgr) h712 Brasher Ct
" Russell H (Bertha C) pntr h1577 Wright St
" Spencer E (Kath R) retd h650 Santa Ana Dr
" Sybil h2017 Burbank Av
" Terry appr Nor-Cal Design Group rPetaluma
" Theda L Mrs atndt Sonoma Community Hosp r1433 St Francis Rd
" Thos h2727 Tachevah Dr Apt 23
" Walter C retd h1160 Carr Av
" Warren E (Maurine I) tchr Sonoma State College h2235 Beverly Way
Olsson Juanita M retd h610 Spencer Av
Olsten Robt E (Elaine) transmission mn Pac Tel h3723 Arizona Dr
Olympic Apartments Wm Clayton Mgr 436 Klute St

OLYMPIC
" Of Santa Rosa (Arnie G Stig) massage 3651 Montgomery Dr
O'Malley Charles R retd h810 Yulupa Av Apt 15
" Eseldria Mrs emp Northern County Carp h3274 Holland Dr
" James K (Anna A) prin Mark West Union School h3427 Wallace Rd
" James R (Karen E) (Peck Schafer & O'Malley) h4733 Bridle Trail
" Kaien studt r3274 Holland Dr
" Lynis studt r3274 Holland Dr
Oman Victor H (Vaye) acct State Farm Ins h3524 Hacienda Dr
Omath Stanley C (Antoinette) retd h3139 Clare Av
O'Meara Frances M Mrs h2542 Washoe Ct
One Hour Martinizing (H Norman Charles) 2424 Sonoma Av
" Hour Martinizing (Henry Gilbreth) 1214 Steele La
O'Neal See Also O'Neel O'Neil And O'Neill
" Edw (Shirley) civ serv h452 Mc Coy Av
O'Neel See Also O'Neal O'Neil And O'Neill
" Jack L (Sharlene) sec-treas Young American Homes Inc r2832 Bardy La
" Robt W (Ellen W) pres Young American Homes Inc r1619 Edgewood La
O'Neil See Also O'Neal O'Neel And O'Neill
" Albert E (Mabel) retd h2611 Victoria Dr
" Charles W (Nicka) mgr Chicken Delight h6432 Bridgewood Dr
" Harriet W Mrs (Williams & O'Neil) r1665 James Av
" Herbert D (Joan L) slsmn Marin Bldrs Exch h214 Jean Dr
" Janne E studt r1665 James Av
" Paul A (Harriet W) (Williams & O'Neil) h1665 James Av
O'Neill See Also O'Neal O'Neel And O'Neil
" Betty J ofc wkr R C Cola Beverage r1810 Burbank Av
" Card Shop Mrs Ingeborg Boyd Mgr gifts 412 Coddingtown Shop Ctr
" Joseph H (Ruth S) retd h152 Walnut Ct
" Joseph P Jr tchr Santa Rosa Jr College h523 Benton St
" Nicholas B h1810 Burbank Av
Onofrio Luigi (Gladys) h1710a Sebastopol Rd
Onsrud Ellora atndt Sonoma Community Hosp r2356 Onsrud La
Onstot Hugh E (Evelyn S) acct Morris Plan h2705 Patio Ct
Ontko Thos J (Gloira A) studt h1008 Mc Minn Av
Opatz Raymond W (Frieda) (Empire Plastics) h3043 Marlow Rd
Opbroek Richd A (Diana D) aud State Board Of Equalization h921 Quieto Calle
Ope Rose M tchr Northern Cal Conference Of S D A h1220 Glenn St
Opel Danl h139 Lincoln St Apt 8
Operating Engineers Local No 3 Russell F Swanson Ofcr In Chge 3900 Mayette Av
Opland Olga S retd h927 Spencer Av
Oppehheimer Rudolf (F Emily) phys 1188 Montgomery Dr h3510 Ridgeview Dr
Oppenheimer Rudolf (F Emily) phys 1188 Montgomery Dr r3510 Ridgeview Dr
Opperman Steve h999 Butte Dr

tierra west REALTY
JESS L. DAVIS
TINEY ROSE ANDREWS
BOB DAVIS
Santa Rosa 2318 4th Street Phone 542-5133
Sebastopol 899 Granenstein Avenue Phone 823-7476

OPPERMAN
" Wm H (Shirley) field operations ofcr USA Civ Defense Region 7 h3303 Magowan Dr
Opsomer Frank M (Eileen) meat ctr Larkfield Super Meats h70 Brighton Ct
Opstelten Geo E (Guliana G) slsmn Moore Business Forms h524 Shay Av
Optical Coating Laboratory Inc Rolf F Ilsley Pres Danforth Joslyn G Eug Michel Alf Thelen V-Prests optical gds mfrs 2789 Giffen Av
Orander J E credit mgr Sears
Orange Julius (Vincent J Di Ruscio) juice bar 1008 Santa Rosa Av
Oranje Correlis mgr Smiths r5318 Du Pont Dr
Oravetz John J (Kunigunde A) USA h2523 Shawnee St
Orchard Cottages (V B Owen) motel 2500 Mendocino Av
" Inn (Emil And Mrs Margt Lagier) restr 4404 N Redwood Hwy
Orcher John E (Delores M) eng Pac Tel h90 Devon Ct
Orcutt Clarence A (Jean E) mgr Sonoma Vacuum Serv h2201 Sonoma Av
" Jay M (Phyllis M) tech rep h2121 N Pueblo Ct
" Jean Mrs bkpr Sonoma Vacuum Serv r2201 Sonoma Av
Ordway Maurice E (Dorothy A) insp Retail Credit h210 Fairway Dr
Ore See Also Orr
" Francis L (Eva E) mgr Fiesta Mkt h2613 Spring Creek Dr
Oregioni Antonette r3442 Stony Point Rd
" Manilio (Fulvia) h3442 Stony Point Rd
O'Reilly M Orville (Kate I) retd h1044 Bush St
" Michl (Patricia) emp Am Natl Life Ins h1015 Colorado Blvd
Oretski Ben (Stein Haus Hof Brau) rCotati
Orfanos Marie T (Wid Constantine D) h1216 Fair Oaks Av
Original Smorgy Boys The Robt Fortune Mgr restr 366 Coddingtown Shop Ctr
Orlandi Vittoria M (Wid Trauquillo) retd r316 Ridgeway Av
Orleans Philip A (Jane) business consultant h2421 Creekside Rd
Orley May C r1918 King St
" Mitchell A h1918 King St
Orlowski Otto J (Anne P) retd h1654 Guerneville Rd
Orme Evelyn Mrs beautician Modern Beauty Salon rWindsor
" Wm D (Dorothy) retd h2306 Squire La
Ormond John A (Gloria G) emp State Farm Ins h3642 Evergreen Rd
" Susan G studt r3642 Evergreen Rd
Ornamental & Building Stone (Walter E & Wanda R Johnson) 4132 Santa Rosa Av
Ornbaun Marshall W (Winona S) servmn Mc Phail's Inc h4018 Tuolumne Ct
Ornellas Alvin J (Mary A) mgr Grutman's h2218 Rivera Dr
Orner Eug S (Beverly J) mech Torvick h2001 Corby Av
Oron Cath (Wid Jack) (Madame Oron Curtain Laundry) h1020 Bennett Av
Orpine Alice h520 Riley St Apt 2
Orput N P h1578 North St
Orr See Also Ore
" James E (Janie F) USA h1409 Beachwood Dr

ORR
" James S retd h223 Jean Dr
" James V h822 West Av Apt 12
" James V (Linda Y) clk Safeway h1002 Spring St
" Lee L (Hazel A) retd h1125 Beaver St
" Linda Mrs h808 Bennett Av
" Lora B retd h698 Boyd St
" Lynda studt r776 Middle Rincon Rd
" Lynn Wm (Agnes) h4406 Price Av
" Rodney L (Merry L) electn h2719 Mohawk Dr
" Wesley (Edna) egg pkr Jaggard Egg Ranch h650 Sunny Manor Way
" Wm L (Agnes P) constn wkr h776 Middle Rincon Rd
Orsetti Joseph V (Lydia V) h260 Belhaven Cir
Orsolni Mike emp Santa Rosa Shoe Fcty h666 Bellevue Av
Ortega Joe studt r1919 El Camino Way
" Linda Mrs retd h132 W 8th St
" Ronald customer servmn Title Ins & Trust r28 Crawford Crt
Ortiz Felix (Florinda) recruiter Sonoma Farm Lab Placement h41 W 7th St
" Frances studt r5123 Montecito Av
" Geneva C (Wid Louis) h514 Sebastopol Av
" Geo project dir North Bay Human Development Corp r5303 Spain St
" John S (Vera) wldr Mare Island h5123 Montecito Av
Orum Clarence H (Delia A) h1418 Sonoma Av
Orvick Stewart h2044 Stonewood Dr
Orwig R h4001 Sonoma Hwy
Osage Geo W h27 Coronado Cir
Osborn See Also Osborne And Osbourn
" Charles O (Alma P) emp Two Rock Army Base h1934 Albany Dr
" Dale W (Winifred B) retd h762 Mendocino Av Apt 6
" Darrell L (Wendy R) mach Mare Island h1428 Poplar Av
" Dorinda F med asst Dr Fredk Ketcham rHealdsburg
" Jack (Helen) property appr State Dept Vet Affairs h5636 Del Monte Ct
" Louisa M ofc mgr Northern Life Insurance Co h720 Cherry St Apt 6
" Marion L Mrs r1749 Brush Creek Rd
" Michl S (Eva) nurserymn Skylark Nursery h117 Boas Dr
" Orice (Norman) lab Brine Shrimp h240 Aileen Av
" Oscar K (Betty) carp h229 Gilbert Dr
" Patricia (Wid Wm H) r2786 Victoria Dr
" Steven emp Kraft's Auto Parts r1934 Albany Dr
Osborne See Also Osborn And Osbourn
" Alban N (Ester A) h20 Woodgreen St
" Clair R (Iris G) (Osborne's Watch Repair) h766 West Av
" Clarence W (Hazel) (Panther Club) r621 Spencer Av
" Helen emp Matanzas Sch r5636 Del Monte Ct
" Marian M (Wid Matt) h621 Spencer Av
" Melvina r122 Scott St
" Nola (Wid Benj) retd h122 Scott St
" Orville Jr studt r12 Oakgreen St
" Orville H (Gertrud M) retd h12 Oakgreen St
" Richd (Connie J) whsemn Valley Furn Center h1231 Hahman Dr

SCHULTZ BROS.-BEKINS
MOVING
STORAGE
1116 14th Street
Santa Rosa
PHONE 546-1616



THE KNOWLEDGE OF
WHERE TO BUY
IS AS IMPORTANT AS WHERE TO SELL GOODS



Ranches
Homes
Commercial
Exchanges
Rentals
Financing
Arranged

Phone (707)
544-3232
4300
Santa Rosa
Avenue
Santa Rosa

DRAPERIES - CARPETING
LINOLEUM - TILE
DECORATIVE RODS
SHADES - FOLDING DOORS
VANITIES - ROOM DIVIDERS
"Over 30 Years Quality Service"
2410 Magowan Drive, Santa Rosa 95405 Phone 542-7020
Grosman's

Burwell Mortgage Company

QUALITY MORTGAGE INVESTMENTS
HIGH YIELD WITH SAFETY
Rosenberg Building, Santa Rosa 95404 Phone (707) 546-1756

OSBORNE
" Robt gdnr r122 Scott St
" Sarah (Wid Geo F) h880 Yulupa Av Apt 4
Osborne's Watch Repair (Clair R Osborne) 766 West Av
Osbourn See Also Osborn And Osborne
" Clyde (Evelyn) auto mn Sanders Co h2928 Aloha La
Osbun Erik D studt r2818 Montgomery Dr
" Vernon H (Kareen T) tchr Kawana Sch h2818 Montgomery Dr
Oscamou Joseph (Germaine E) dept mgr Safeway h2335 Lillie Dr
Osgood Bruce E (Irene) h217 Hermosa Cir
" James A (Karen B) detail mgr Sandoz Pharmaceuticals h2409 Grace Dr
" Paul studt h1143a Orchard St
" Paul H h1623 Ronne Dr
O'Shaughnessy Harry C (Helen L) dist mgr Pacific Gas & Electric Co r1827 Elm Dr
" Helen (Wid Harry) h693 Summerfield Rd Apt 1
O'Shea Patricia A emp State Div Forestry r1144 4th St Apt 241
" Wm emp County Probation Dept h1144 4th St Apt 241
" Wm A phys 121 Sotoyome St rPetaluma
Oslund Gladys retd h126 Red Wing Dr
Osman Dorothy artist h915 Mendocino Av Apt 31
Osmundson Bessie Mrs nurse aide h1627 Cleveland Av Apt 9
Ossinger Gary (P Suesan) USA h503 Calistoga Rd
Ostarello Ben H (Teddy) (Ostarello's Harley-Davidson) r5190 Montecito Av
" Teddy Mrs (Ostarello's Harley- Davidson) r5190 Montecito Av
Ostarello's Harley-Davidson (Ben H And Mrs Teddy Ostarello) motorcycles 306 5th St
Ostash Alexandra (Wid Walter) retd r364 Bellevue Av
Osten Dianne studt r1635 Pamela Dr
" Elliott J (Evelyn L) (Osten & Nelligan) h1635 Pamela Dr
" & Nelligan (Elliott J Osten Homer C Nelligan) genl ins 105 Montgomery Dr
Oster Eugenia S (Wid Fred) h6330 Bridgewood Dr
" Geo (Mabel) h93 Red Wing Dr
" Joe R (Regina) retd h878 Yuba Dr
" Joseph L (Magdalene) supvr PG&E h5532 Kathleen Ct
" Magdalene M bmo Bishop Hansel Ford r5532 Kathleen Ct
Osterellos Benj h5125 Oak Park Way
Osterhout Esther H (Wid Edwin) h343 W 8th St
Osterhuber Marie A (Wid Alen A) retd r3656 Evergreen Rd
Ostnes Lilia eng h494 Hendley St
Ostrand N E ofc mgr Santa Rosa Credit Bur
Ostrander Peter h2226 Mesquite Dr
" Peter V (Helen P) mgr Victor Equipment Co h2428 Sycamore Av
Ostrom Steve V (Wanda L) emp PG&E h1244 Martha Way
" Verne C (Alice E) supvr Optical Coating h5977 Yerba Buena Rd
O'Sullivan Ann tchr Brush Creek Nursery Sch

O'SULLIVAN
" John J (Eleanor A) v-prin Santa Rosa Senior High Sch h122 Northwood Ct
" Marie B (Wid Danl P) coordinator Santa Rosa Memorial Hosp h1647 Bryden La
Oswald Arth h2652 Mohawk Dr
Oswell Dave studt r923 Del Port Av Apt 4
Otis H G h850a Ware Av
" May C Mrs h1570 North St Apt 28
" Thelma K r5376 Sharon Ct
Otkins Carmelita Mrs slswn Bruner's Fine Arts r1109 Carr Av
" Mike R embalmer Eggen & Lance Mortuary r1109 Carr Av
" Robt L (Carmelita) eng Pac Tel h1109 Carr Av
Otland Gerry mgr Crescent Jewelers rPetaluma
O'Toole James mech City Corp Yard r4777 Guerneville Rd
Ott Laura Mrs clk-sten County Water Agcy r2236 Grahn Av
" Terry L drywall fnshr L V Ott h2236 Grahn Dr
Otte Alice h22 Knolls La
" Julian C h3864 Holland Dr
" Marcel F (Grace) mgr National Electric Supply Co h2310 Oak Knoll Dr
" Omer R (Yvonne E) pres Corlano Homes Inc h2613 Comanche St
" Patk C (Barbara) elec appr h1239 Cleveland Av
Ottem Patricia hostess Empire Vending r611 Beaver St
Otten Gail asmblr Midwest Circuits h862 West Av Apt 5b
" Kathy M nurses aide General Hosp h1091 Fulkerson St
Otterson Gary (Barbara) carp h4730 Sunshine Av
Ottinger Pam studt r1821 Salem Av Apt 26
Otto Erika Mrs h805 Brigham Av
" Ernestine L Mrs clk County Dist Atty Investigation Dept r510 Surrey Dr
" Harry T (Ernestine L) equip opr Sonoma State Hosp h510 Surrey Dr
" Vern (Robin) h655 Santa Ana Dr
Ottoboni Fred L (Cath) h1627 Cleveland Av
O U R 66 Service (Bruce Bailey) gas sta 805 Sebastopol Rd
Oudie S h2940 Santa Rosa Av
Outer Reef Restaurant 779 Montecito Shopping Ctr
Ouwendyk Leendert (Nieltje) bldg contr 3318 Terra Linda Dr h3318 Terra Linda Dr
Ova Gene r1519 Range Av Apt 4
Overall Larry D (Gladys E) shop formn M L Bruner h2279 Hearn Av
Overhead Door Co Of Santa Rosa Raymond A Hahn(2487 Blue Bell Dr
Overhold Donna studt r323 Santa Rosa Av
Overholt Gloria B (Wid Don) (Astro Motel) h323 Santa Rosa Av
" Richd studt r323 Santa Rosa Av
" Thos studt r323 Santa Rosa Av
Overland John (Lanore) mgr Peerless Eighty Eight Cent Store h833 Sonoma Av Apt E
Overly Dorothy phys Sonoma State College h1146 4th St Apt 352
Overton Jack (Margt) claims rep Fireman's Fund Am Ins rPetaluma
" John C (Martha J) claims supvr Fireman's Fund American Ins

PCS Pacific Credit Service

Coll. Div. of Healdsburg Credit Bureau

Your Collections are assured Prompt, Careful Handling By Our Trained Experienced Staff. Bonded and Licensed By The State Of California.

PROFESSIONAL – RETAIL – PERSONAL

Member American Collectors Association and C.A.C.

255 Healdsburg Avenue

HEALDSBURG, 95448

Phone (707) 433-5557

Serving the entire Pacific Coast – Specifically Sonoma, Mendocino and Lake Counties With World Wide Connections

HEALDSBURG CREDIT BUREAU

PACIFIC CREDIT SERVICE

(NATIONALLY AFFILIATED)
"Under Same Ownership"

PCS

AMERICAN COLLECTORS ASSOCIATION INC.

COLLECTIONS
No Collection – No Charge

CREDIT REPORTING
CALL
433-5563

FOR COLLECTIONS
CALL
433-5557

256 HEALDSBURG AVE. **HEALDSBURG**

LOCALLY SERVING SONOMA, MENDOCINO, & LAKE COUNTIES

SANTA ROSA CAR STEREO
Custom Music In Your Car Is Our Profession
4215 Montgomery Drive, Santa Rosa 95405
Telephone 539-1049



625 Fifth Street Santa Rosa
The Stone Company
HOME FURNISHINGS
"TRY STONES FOR SOFT BEDS"
Phone 542-2655

OVERTON
" Marie atndt Sonoma Community Hosp rBodega Bay
" Persis Mrs nurse County h774 Alaska Dr
" Willard L (Lisa) carrier PO h644 Benjamins Rd
Owen See Also Owens
" Clarence E (Lorraine E) mtl wkr Zala & Son h2380 Moonlight Way
" Ed (Marian) ofc mgr Market Whol Grocery h2316 N Slater St
" James repr City Water Dept rSebastopol
" James L (Della F) h741 Leo Dr
" Joseph T (Sharon E) groundsmn Santa Rosa City Schs h2044 San Miguel Rd
" Martha (Wid Willis) retd h46 Larkfield Dr
" Mary L atndt Sonoma Community Hosp h2124 Grahn Dr
" Noble B (Olive Y) retd h488 Sahara St
" Paul h900 Edwards Av Apt C
" Sharon emp Quick Clean r2044 San Miguel Rd
" Steven studt r2380 Moonlight Way
" V B (Orchard Cottages)
" Wm J retd h1252 Mc Connell Av
Owens See Also Owen
" Arnold E (Elois M) spl investigator State Dept Of Alcoholic Beverage Control h704 Brasher Ct
" Bruce A (Bonnie L) wldr PG&E h2135 Creekside Rd
" Claudia hRear 629 Church St
" David water plant opr County Water Agcy rPetaluma
" Donald D (Lois) driver Acme Auto Parts rSebastopol
" Gene G (Rhea R) slsmn Thrifty Drug h2009 Terry Rd
" James P (Lois M) driver Borden Milk h3740 Kansas Dr
" Ken (Barbara) emp Korbel Champagne Cellars h915 Mendocino Av Apt 15
" Lee (Mary L) bldg insp City Of Santa Rosa h240 Hermosa Cir
" Leona clk-typ Sonoma Community Hosp rPetaluma
" Lois M Mrs teller Exchange Bank r3740 Kansas Dr
" Michell (Rosemary L) production control Optical Coating Laby h87 Roundelay La
" Randle W (Delores J) cabt mkr Cotati Cabinet Shop h857 Brigham Av
" Robt (Georgia) truck driver Reichold & Jurkovich rWindsor
" Roy h2746 Mohawk Dr
" Scott K (Carrie D) ins agt 4223 Mount Taylor Dr h4223 Mount Taylor Dr
" Thelma M retd h785 West Av
" Trevor W (Eva R) slsmn Goodman Bros h1967 Illinois Av
" Wayne A driver Press Democrat Publ rSebastopol
" Wm H (Mary) bodymn Larkfield Body & Paint Shop h515 Baker Av
" Willie Mae (Wid Floyd) retd h830 Ware Av
Own Vernon (Doris) driver h1251 Matanzas Way
Oyhancabal Emily retd h105 Red Wing Dr
Ozevido Michl (Kathy) emp Janitorial Serv h1161 Santa Ana Dr
P Gst 1844 (V F W) 1351 Maple St
P & L Paving Co (James C Parnell) contr 961 Industrial Dr
P P G Industries Hilmer T Hanson Br Mgr paint ret 1720 4th St
Paalhor Charles emp American Bakeries
Pabros Donald (Carol) emp Fabrecor h818 Wheeler St
" Sonja h1421 King St
Pace Joseph A retd h660 Bellevue Av
Pacheco Elman (Peggy) driver Redwood Redi-Mix rKenwood
" Helen Mrs h203 Willow St
" Jean A Mrs exec sec County Counsel rSebastopol
" Manuel Jr (Pauline) lab Speed Space h137 El Crystal Dr
" Mervin P (Caroline) electn Mare Island h942 Kenmore La
Pacheo E lab Readi Mix Concrete r2050 Mendocino Av Apt 7
Pacific Continental Securities Inc Edwin W Noriel V-Pres investment counsel 50 Santa Rosa Av

PACIFIC CREDIT SERVICE, Dale D Payne V-Pres And Mgr, Serving The Entire Coast Specifically , Sonoma Mendocino And Lake Counties, Collections Anywhere, No Collection No Charge, World Wide Connections, 256 Healdsburg Av, Healdsburg Tel (707) 433-5557 (See Index To Advertisers)

" Dental Laboratory Phillip A Marquez Mgr 3752 Montgomery Dr
" Divers (Frank J Carli) diving sups 4020 Santa Rosa Av
" Finance James A Laabs Mgr 2777 Cleveland Av Suite 101
" Garden Apartments Horace & Mrs Dorothy Weller Mgrs 1229 Pacific Av
" Garden Apartments 1265 Pacific Av

PACIFIC GAS AND ELECTRIC COMPANY, H E Boyett Santa Rosa Dist Mgr, Kenneth F Lau Dist Customer Services Supvr, O D Blair Dist Sales Supvr, W M Johnstone Dist Electric Supt, A R Wofford Dist Gas Supt, K L Brattin Dist Automotive Supvr, G E Leary Dist Materials Supvr, L A Geisenhofer Special Representative Dist Managers Office, Serving Sonoma County-Cloverdale Tel 894-2403 Guerneville Tel 869-2835, Healdsburg Tel 433-3326, Petaluma Tel 763-2401, Santa Rosa Tel 544-2220 Sonoma Tel 996-3607, Sebastopol Tel 544-2220, 3965 Occidental Road, PO Box 640, Tel 544-2220 (See Index To Advertisers)

" Gas & Electric Co (Br) Harry C O'Shaughnessy Dist Mgr 528 3d St
" Motor Transport Co Jay Travis Mgr trucking 20 W 6th St
" Telephone R A Harrington Jr Dist Traffic Mgr 230c Coddingtown Shop Ctr
" Telephone & Telegraph Co Norman F Aye & Angus M Mc Phee Mgrs 1899 Mendocino Av
" Telephone & Telegraph Co (Dist Ofc) 2425 Mendocino Av
" Tire Sales (Raymond C Gumm Lawrence Lawson Carl L Edwards) 35 Sebastopol Av
" Trader (John G Saxby) sea shells- sls 2159 Montecito Av

WILCOXON REALTY
MULTIPLE LISTING - NOTARY PUBLIC
CHARLES F. WILCOXON
Business Phone 545-7163, Residence Phone 542-2513
920 Mendocino Avenue, Santa Rosa

MULTIPLE LISTING
ROGER ARCHER, Broker
JOSEPHINE ARCHER, Broker
Phone 542-2682
315 College Avenue, Santa Rosa
ARCHER REALTY
NOW FOR A BETTER BUY

CODDINGTOWN TV SERVICE
ALL WORK GUARANTEED
2158 North Slater Street, Santa Rosa Phone 542-6221

Bishop Hansel FORD
FOR FORDS CALL: 542-0620
SERVICE 421 "B" STREET
SALES 430 "A" STREET
SANTA ROSA
"Value Thru Volume"
BISHOP FORD LEASING INC.

PACIFIC
" Western Mortgate Co Thos Kranig Mgr 50 Santa Rosa Av
Pack Wes M (Helen H) retd h1239 Wikiup Dr
Packard Edw L (Josephine D) electronic mech (mare island) h1900 East Haven Dr
" Henry h2460 Tachevah Dr Apt 1
Packwood Gene mtcemn County Rd Comnr rWindsor
Padden Nancy Mrs tchr Santa Rosa Sch Dist h2433 Compadre Dr
Paddock Winnifred retd r417 Pheasant La
Padgett Dina M Mrs h1014 Jack London Dr
Padgitt Steve (Mary) studt h743a Beaver St
Paffendorf Andrew C (Geraldine) (Bob's Tavern) h813 Link La
Paganetti Wm (Esther) (Western Farm Center) rPetaluma
Pagani Geo A studt r850 Ramona Dr
" John A (Evelyn) retd h509 Davis St
" Lillian T (Wid John) h303 Hewitt St
" Virginia M (Wid Geo J) clk Sears h850 Ramona Dr
Page See Also Paige
" Alma (Page Fl Covering) r1425 Vallejo St
" Barbara A emp Golden West Sav & Loan r1316b Edwards Av
" Carlton mech The Washing Mach Man r2504 Pomo Trail
" Everett L (Dorothy M) seamn h5932 Montecito Blvd
" Floor Covering (Alma Page) 467 Sebastopol Av
" Gerald G (Alma I) mech Page Fl Covering h1425 Vallejo St
" John W (Margt) surveyor PG&E h2800 Summerfield Rd
" Linda studt r2308 Lillie Dr
" Margt studt r2800 Summerfield Rd
" Melvin (Wilda) r2963 Santa Rosa Av
" Nancy A clk Penney's r2308 Lillie Dr
" Richd N (Ruth) (Page's Gulf Serv) h710 Buena Vista Dr
" Robt E bodymn Niles Buick r4255 Sonoma Mountain Rd
" Ronald D mech Myers Fl Covering r1425 Vallejo St
" S Gene (Marion) ins sls mgr h5129 5th St
" Terrence E studt r2308 Lillie Dr
" Terry h2350 Mc Bride La Apt B9
" Terry Mrs r6221 Montecito Blvd Apt 14
" Wayne D mech Conklen Bros r1425 Vallejo St
Page's Rincon Gulf (Richd N Page) 4925 Sonoma Hwy
Pagendarm Bruno C (Janet) engr Harold Smith & Sons h765 Wyoming Dr
Pagnettelli Gennaro (Mary) tailor Rosenburg's h1617 Nancy Ct
Pahl Holger (Mathida) retd h74 Coronado Cir
Paige See Also Page
" Barbara J Mrs ofc sec Sonoma State College h3125 Montgomery Dr
" Randolph studt r3125 Montgomery Dr
" Virginia L studt r3125 Montgomery Dr
Paiges Louise L Mrs emp Pac Tel h1035 Royal St
Paine See Also Payne
" Charles D water plant opr County Water Agcy rSebastopol

PAINE
" Dolores B nurse Dr Clayton B Taylor r1200 Hexum
" Henry E water plant opr County Water Agcy rSebastopol
" James B (Dolores B) carrier PO h1200 Hexem Av
" John S atndt Head's Phillips 66 Serv r1200 Hexem Av
Painter Ann clk Abbey Carpets r7821 Washington St
" Douglas (Margt A) (Hollwood Food Center) h549 El Centro Way
Painters Union Local No 364 Eddie Coats Business Rep org lab 1712 Corby Av
Pair-O-Dice Squares Club 404 Mendocino Av
Paiz Nanuel A (Olga H) ctr Santa Rosa Shoe h980 Burbank Av
Palacay Eusebio h11d Pierson St
Palada Teodurico farm wkr r1044 Leddy Av
Palancon Jess h672 Boyd St
Palazuelos Fermim (Carmen) gdnr 372 Steele La h372 Steele La
" Manuel studt r372 Steele La
Palik Charles J (Mary C) retd h1942 Janero Dr
Palkovich Joseph (Dorothy) fl mgr Superior Building Materials h1166 Sunset Av
" Robt USA r1166 Sunset Av
Pallet John h452 Benjamins Rd
Pallett John studt r1439 Baird Rd
" John E (Rachael R) slsmn Independent Whol Drug Of Santa Rosa h1439 Baird Rd
Pallini Ada M (Wid Matt) retd h742 Pine St
Palmberg Glen R (Evelyn E) retd h1015 Carr Av
" Ralph E (Ivy M) bldg contr 2111 Rogers Way h2111 Rogers Way
" Steven R (Sharon S) (Palmberg Construction Co) h2842 Sioux St
Palmblad Eric (Edith) retd h1775 Meda Av
Palmer Ann Mrs emp Mary Lee Convalescent Hosp h1120 Cleveland Av
" Bill (Shirley) slsmn Fred Plant h435 Bosley St
" Don F dept supt County Rd Comnr r749 Todd Rd
" E h2066 Mendocino Av Apt 54
" Edw D (Ruby B) info ofcr 12th Naval Dist h1525 Heather Dr
" Geo W (Lillian K) retd h1829 Leonard Av
" Glenn A (Nona) driver Alltrans h2929 Arden Way
" Gloria Mrs kitchen aide Gravenstein Convalescent Hosp h740 Victoria Ct
" H H (Lela) retd h505 Brown St
" H Lee (Betty) driver Northern Cal Glass r3329 Bonita Vista La
" James N (Eleanor M) retd h217 Shortt Rd
" Joe F (Ella) retd h628 Wheeler St
" John (Ecile) retd h33 Coronado Cir
" John (Kath) whsemn Cal Redwood Sls r2180 Olivet Rd
" John C retd h1627 Cleveland Av Apt 4
" John T (Ann E) dean Sonoma State College h878 Wildwood Trail
" Milton A (Santina A) driver Nielsen Frt Lines h1927 West Av
" Nellie A ofc sec E C Kraft & Co h2425 Rock Creek Dr

SANTA ROSA SAVINGS AND LOAN ASSOCIATION
HOME LOANS—INSURED SAVINGS
HEAD OFFICE: 835-4th STREET, SANTA ROSA — PHONE 545-2525
BRANCHES: 501 BROADWAY, SONOMA — PHONE 996-1081
325 MAIN STREET, LAKEPORT — PHONE 263-5401
999 GRANT AVENUE, NOVATO — PHONE 892-2401

PALMER
" Robt (Loretta) mech h209b Todd Rd
" Sandra A emp Santa Rosa Credit Bur r1927 West Av
" Sharon R clk-typ County Sheriff h2755 Ventura Av Apt 23
" Vernon (Edith) atndt Jim Mertle's Chevron Serv r833 San Domingo Dr
Palmerston Stuart concrete driver h11 Hull St
Palmieri Aug J (Olga G) (Wagon Wheel Liquors) h317 Lincoln St
" Dorothy C Mrs with Wells Fargo Bank r1380 Kawana Ter
" Frank (Dorothy C) lab County South Park-Mtce & Sanitation Dist h1380 Kawana Ter
" Frank M Jr (Mary) driver Purity Chem Products h115 10th St
" John P (Evelyn) (Palmieri's Quality Produce) h1052 Edwards Av
" Olga G Mrs (Wagon Wheel Liquors) r317 Lincoln St
" Rodney pharm Tuttle's Prescription Pharm r3737 Sonoma Av Apt 2
Palmieri's Quality Produce (John P Palmieri) whol prod 1052 Edwards Av
Palomino Rest Home (Mrs Cath Maahs) 605 Palomino Dr
Paltrone Amber legal sec County Counsel r555 Dexter St Apt E
Pamas Tom studt r1224 Moss Rock Ct
Pan Am Auto Sales (Ernie Sanchez) 529 Santa Rosa Av
Panas James ofc mgr A Levy & J Zentner Co h2232 Juliet Dr
" Michl v-pres Summit Sav & Loan Assn h1224 Moss Rock Ct
" Robin ofc sec Allen C Mulkey r1224 Moss Rock Ct
Pancoast John C (Darlene F) ofc mgr Lange Bros Lakeport h4434 Yukon Dr
Pancrazio Marion E Mrs r7010 Oakmont Dr
Panelli Gene (Doris) bartndr h1130 4th St Apt 101
" Raymond equip opr County Rd Comnr rOccidental
Pangallo Helen M (Wid John) atndt Santa Rosa Mem Hosp h992 Stony Point Rd
Pangborn Geo V (Mary E) acct h2340 Moonlight Way
" Guy retd h4911 Occidental Rd Apt 2
" Patricia A studt r2340 Moonlight Way
Panick Lawrence studt r844 Dexter St
" Paul R (Ann) formn P G & E h844 Dexter St
Pankey Eliz Mrs retd h460 Lucas Cir
" Robt atndt Occhipinti's Richfield Serv r460 Lucas Cir
Pankovich Carol clk Hahman Prescription Pharm r1229 Morgan St
Pannebaker Donald R sls counselor Santa Rosa Memorial Pk
Pannell Nancy teller Bank Of America r3946 Pyle Av
Pannett Lillian (Wid Geo E) h1040 4th St Apt 1
Panos Beatrice Mrs retd r1155 Neale Dr
Panoski Joseph (Karen) flight eng h2503 Pawnee St
Pantenburg Kath L Mrs nurses aide Arroyo Vista Convalescent Hosp h3200d Moorland Av
Panter Robt W (Kathleen) trust ofcr Exchange Bank r2310 Northwood Av
Panther Club (Harold W Michoelis) tavern 3303 Santa Rosa Av
Panting Norman L (Lois A) phys 990 Sonoma Av Suite 2 h3260 Piedra La
Pantlik Ruby Mrs ofc sec Monty's Home Serv r1221a Jacky Dr
Panton Fred A (Ruth O) retd h747 Brigham Av
Paolazzi John E (Patricia E) policemn City Police Dept h1136 Utah Ct
Paoli Frances L Mrs plant wkr Exchange Linen Serv rWindsor
" Fred custdn San Miguel Sch rWindsor
" Fredk (Silvette) agt Metropolitan Life Ins
Paolini Jerre A (Judy L) mstr mech Rapp Constn h504 Jack London Dr
" Joseph A (Irene J) bus driver Bellevue Sch hRear 1260 Gordon La
" Oreste V (Paolini's Men's & Boy's Wear) h1662 Finlaw St
" Pietro (Mary) retd h1513 Mount Olive Dr
" Robt P (Erla) meat ctr Lucky Mkt h1517 Heather Dr
Paolini's Men's & Boy's Wear (Oreste V Paolini) 512 Wilson St

PAP'S LIQUORS (Toula And James Nichols), Complete Line Of Liquors Domestic Wines, Beer, Groceries And Frozen Foods, 2604 Mendocino Av, 95401, Tel 542-3093

Papachristopoulos Margt h600 College Av
Papara A h2519 Iroquois St
Papazian Larkin plant mgr Sonoma Softener & Filter rPetaluma
Papera Anna D Mrs h683 West Av
" Danl M retd h2306 Gardner Av
" Domenico mtcemn County Rd Comnr rForestville
" Humbert A (Lena K) grinder Santa Rosa Brass & Bronze Fdry h1832 Will Scarlet La
" Lloyd J (Freda M) meat ctr Lucky's Mkt h4426 Vine St
" Narsede (Rose A) retd h307 Boyce St
" Oliver A (Pauline L) retd h1529 Monroe St
" Richd h948 Santa Ana Dr
" Rose A Mrs electrologist 526 B St Apt D r307 Boyce St
Paplyn Tony retd h636 Mill St
Papola Edw (Elsie L) (Ed's Liquors & Delicatessen) h4660 Occidental Rd
" Edw Jr (Ernestine A) mgr Ed's Liquors & Delicatessen h847 Santa Barbara Dr
" Elsie L Mrs (Ed's Liquors & Delicatessen) r4660 Occidental St
" Joe retd h1460 Rose Av
" Wm (Jane O) h1524 Rose Av
Pappars Raymond A (Geneva) USN h467 Hunter La
Pappas Harry L (Doris) (Peter Pan Clns) r6 Woodgreen St
" Harry L (Doris E) h6 Woodgreen St
Papra Dorothy L Mrs studt h3427b Moorland Av
Paquette Robt P (Jeanette C) mtcemn Vacu-Dry Cannery h1531 S Wright Rd
Paradis Geo A (Mary M) tv tech h1480 Maureen Dr
Parde Virginia L sten State Div Of Disability & Hosp Benefits r1650 Lance Av Apt A

The Flower Shop
"Tony's"
FTD
A. "Tony" Campiglia
PHONE 546-3465
531 College Avenue

MEN'S fine TAILORING
By FRANK WEIDNER
Custom Tailoring and Alterations

Master Charge
BankAmericard
SANTA ROSA
Over 26 Years Experience
Custom Made Suit's Are Made To Fit "You"
Evenings By Appointment
542-0142
Residence Phone 542-4562
Montgomery Village
2410 Midway Drive
Santa Rosa

GRANADA PERSONNEL AGENCY
PERMANENT & TEMPORARY PLACEMENT
PHONE 544-3460
230 Coddingtown Center
Santa Rosa 95401

MORRIS PLAN
Personal Loans — Business Loans
Time Sales Financing — Thrift Investment Certificates
E. I. PEARSON, Manager
Phone 542-8775
1212 Fourth Street, Santa Rosa
Morris Plan

SANTA ROSA MEMORIAL PARK
CEMETERY—CREMATORIUM—MAUSOLEUMS
FRANKLIN AVENUE AT SILVA AVENUE, SANTA ROSA
PHONE 542-1580

Pardini Dante whsemn Albers Milling rPetaluma
Pardo Joseph (Marie) retd h1229 Eva Av
Parelee Robt B (Betty L) barber h604 Mc Connell Av
Parenti Isolena P (Wid Palmiro) retd h1244 Manhattan Way
Pargas Of Santa Rosa Inc Art Re Dist Mgr liqufied gses 12 W College Av
Paris Cleaners & Dyers The (Sharon E And Mrs Jennie B Miller) 228 South A St
Parish See Also Parrish
Park Apartments (Frank Cuculich) 300 Santa Rosa Av
" Auto Super (Donald P Quinlan) gro 1450 Mendocino Av
" Auto Super Meat Dept (Robt Vyenielo) 1450 Mendocino Av
" Bruce mach Mare Island Naval Shipyds hRear 1521 Rose Av
" Cinema 1 & 11 (Geo Vogan) theater 551 Summerfield Rd

PARK CLEANERS
(CHRIS JACKSON)
QUALITY CLEANING BUDGET PRICES
LAUNDRY REWEAVING
FRIENDLY PERSONALIZED SERVICE
SIDE WALK, DRIVE-IN PARKING
MONDAY THROUGH FRIDAY
8:00 AM-5:30 PM
SATURDAY 8:00 AM-12:00
864 4TH ST

" Conrad (Cora) h6131 Montecito Blvd Apt 17
" David L (Linda L) mech Stevenson's Equip Co h2469 Chanate Rd
" Donard R studt r715 West Av
" Eug I (Eleanor G) wood ctr h715 West Av
" Francis (Wid Acle) retd h3309 Santa Rosa Av
" Gene (Linda R) dispr Talmadge Babe Wood h634 Roseland Av
" James C (Jeannine) emp PG&E h1530 Boston Ct Apt 3
" James S wood ctr r715 West Av
" Janet C studt r715 West Av
" Manor Mrs Norma Hartley Mgr apts 638 Cordelia Dr
" Manor Apartments Gerry B Hartley Mgr 3717 Sonoma Av
" Manor Apartments Jerry B Hartley Mgr 689 Summerfield Rd
" Nellie M (Wid David) retd h1811 Montgomery Dr
Parker Alan (Linda) h2822 Papago Ct Apt 4
" Anita D beautician Toby's r990 Summerfield Rd
" August mach Rietz Mfg r1206 4th St
" Barron (Frances) h6126 Montecito Blvd Apt C
" Beatrice Mrs h466 Paramount St
" Bunny opr Hse Of Charles
" Chester L eng tech County Rd Comnr r4343 Whistler
" Danl D (Mary C) dental tech h3202c Moorland Av
" Edna M (Wid Robt J) retd h1932 Grosse Av
" Frank E (Mary A) engineering tech County Water Agcy h617 Oliver La

PARKER
" Frank E (Mary) eng tech County Flood Control h700 W College Av
" Geo E (Eliz I) dep v-pres State Farm Insurance Co h5946 Yerba Buena Rd
" Geo V (Ethel M) emp Mc Cullough Chevrolet h594 Oasis Dr
" Henry (Dawn) chief eng Philipine Beer h429 Mountain View Av
" Irving J (Lillian) (Santa Rosa Concrete Pipe Co) h2215 Geary Dr
" Jack E (Patricia) serv sta atndt h4310 Sonoma Hwy
" Jack E Jr studt r4310 Sonoma Hwy
" James F (Marie D) tech PG&E h3102 Montgomery Dr
" James M br ofc mgr Sonoma Title Guaranty rSebastopol
" Joyce ofc mgr Cohen & Parker Transportation Corp r3484 Moorland Av
" Keith B (Shirley S) (Parker Leahy & Tivio) h1634 Escalero Rd
" Larry clk r915 Mendocino Av Apt 24
" Leahy & Tivio (Keith B Parker Robt J Leahy David J Tivio) lwyrs 240 Coddingtown Shop Ctr
" Leland sht mtl wkr Malm Fireplaces rRohnert Pk
" Lloyd h3038 Terra Linda Dr
" Luther W (Alice M) fork lift driver Fluor Products h1959 Illinois Av
" Mary E policewn City Police Dept rSonoma
" Michl v-pres Cohen & Parker Transportation Corp r3484 Moorland Av
" Michl J (Mishele) lab Rawly's Inc h714 Humboldt St
" Mike W (Alberta) driver Park & Son h1211 Fair Oaks Av
" Mildred I (Wid Wm H) retd h175 Apple La
" Milton F (Winnifred M) pipeftr Williammette Iron & Steel h4213 Miles Av
" Philip (Eliz) rigger Mare Island Navy Shipyard h4237 Chico Av
" Phillip studt r4213 Miles Av
" Richd G USAF r5946 Yerba Buena Rd
" Richd W (Joyce E) pres Cohen & Parker Transportation Corp h3484 Moorland Av
" Robt D studt r1932 Grosse Av
" Robt H (Arlein A) distr Atlantic Richfield Co h612 Hendley St
" Robt V (Ann D) tchr h2571 Tuscan Dr
" & Son Trucking Co (Richd W Parker) 1215 Briggs St
" Steve atndt Sonoma Community Hosp h346 Steele La
" Vicki L studt r2571 Tuscan Dr
Parkerson Ethel S Mrs tchr Brook Hill Sch h2621 Claremont Dr
Parkin Karola Mrs (Figurette Bras) r4749 Montgomery Dr
" Ralph F studt r4749 Montgomery Dr
" Ray D studt r4749 Montgomery Dr
" Ronald W studt r4749 Montgomery Dr
" Wayne C (Karola) with Shaklee Products Distrs h4749 Montgomery Dr
Parkins Jessie E (Wid Saml L) retd h915 Clark St
Parkinson Elwyn A (Gertrude M) asst mgr Arlington Farms h1106 Carol La

Codding & Jaynes
REALTY COMPANY. INC.
2200 County Center Drive, Santa Rosa Phone 542-4390

PARKINSON
" John W parts mn E C Kraft & Co r1625 Riebli Rd
" L J v-pres Bearing Industries Inc h2212 Neotomas Av
" Mike h645 Santa Ana Dr
" Mona (Wid Fred) retd h203 Hermosa Cir
" Pamela Mrs asst Eug W Lee rSebastopol
Parklane Hosiery Mrs Charleen G Kneisler Mgr 540 Coddingtown Shop Ctr
Parks Barbara bmo Exchange Bank r4744 Sunshine Av
" Dale E studt r1678 Dutton Av
" Darrold W (Dorothy L) slsmn Veale Volkswagen h2321 Hilltop Ct
" David W (Darlene) emp Jim & Jim's Scooters & Motorcycles h2975 Lomitas Av
" Don W (Julie A) slsmn Santa Rosa Paper h500 Hunter La
" Francis W (Lillian H) retd h2810 Montgomery Dr
" James (Hilda) retd h416 Ashbury Av
" James L (Evelyn) (Jim & Jims) rPO Bx 173 (El Verano)
" Martha h158 Sotoyome St
" Raymond F (Mildred I) driver Pac Mtr Transport h1094 Santa Ana Dr
" Robt E (Delores W) studt h1700 Ditty Av
Parkside Apartments Mrs Beatrice Edgerton Mgr 92 Hendley St

PARKSIDE CAFE (Wanda L Quigley) Breakfast Served All Day, Merchants Lunch Our Specialty, Open 24 Hours, 404 Santa Rosa Av, Tel 544-4187

Parlee Robt B (Betty L) (Bob's Barber Shop) r1570 King St
Parli Nancy r730 Aston Av
Parlo Leonard F (Joan I) mgr Sunset West Domestcs H F D Inc h1403 West Av
Parmeenter Geo (Bonnie) retd h2 Romani Ct
Parmenter Ray (Sandra) h1717b Beachwood Dr
Parmentier Geo E (Truly L) carp h2416 Pomo Ct
Parmer Hattie Mrs retd h587 Greenwood Dr
" John W (Luella) electn Hart Elec h132 W Robles Av
Parmley Clifford A (Mary C) custdn Cardinal Newman Catholic High Sch h3459 Moorland Av
" Henry P (Delma) frame mn Pac Tel h1124 Humboldt St
" Robt A custdn Cardinal High Sch r3459 Moorland Av
Parmlov Hilding C (Aina E) retd h932 Danbeck Av
Parnell James C (Kyla) (P & L Paving Co) rKenwood
Parodi Ron emp Ed's Upholstery
Paroli Albert M (Marjorie J) (Jensen Iron Works) h730 Aston Av
Parr Clarence E (Margt) retd h927 Crest Dr
Parreten Paul H (Lucille K) h188 White Oak Dr
Parrish Ysabelle (Wid Frank R) lab Annadel Farms h6838 Sonoma Hwy
Parroit Paula emp Optical Coating Laby h1821 Salem Av Apt 21
Parrott Harold E Rev (Kitty) pastor St Patricks Episcopal Church h4703 Montgomery Dr
" Robt emp State Div Forestry rPetaluma
" Wm (Betty) (Parrott's Truck Painting) rSebastopol
Parrott's Truck Painting (Wm Parrott) 4291 Santa Rosa Av
Parry See Also Peri And Perry
" Georgette br mgr Sonoma County Abstract Bur rRohnert Park
" Mary r2643 Stony Point Rd
" Willet (Ella F) retd h914 Jack London Dr
Parsigian Carolyne Mrs (Blue Bonnet Motel) r1355 Santa Rosa Av
" Ruben G (Carolyne) (Blue Bonnet Motel) r1355 Santa Rosa Av
Parson Allen L (Faith A) slsmn Womack Realty r5846 Monte Verde Dr
" Clifford R (Grace) prntr Press Democrat Publ h182 Larkfield Dr
Parsons Ethel A Mrs tel opr Exchange Bank r1418 Manhattan Way
" Henry L (Ethel A) exec dir Tuberculosis & Respiratory Disease Assn h1418 Manhattan Way
" Louise h2950 Montecito Av
" Realty (Wilmer P Parsons) 714 Mendocino Av
" Roy R (Emma I) retd h180 Bellevue Av
" Wayne sls sup Langendorf Bakeries
" Wilmer P (Joan P) (Parsons Realty) h2500 Montecito Av
Partain James (Myrtle) h131 W Barham Av
" Larry r131 W Barham Av
Partiika Nancy teller Santa Rosa Sav & Loan r1141 Sunnyslope
Partin Wm H (Marya) emp Safeway h2129 N Pueblo Ct
Partinn Dezil D (Rose M) tech Sonoma State Hosp h3297 Moorland Av
Partone Charles R (Santa Rosa Beauty College) h2735 Tachevah Dr Apt 8
Partridge Donald W (Marciel D) h2616 Canterbury Dr
Pascne Edmond (Nancy) embalmer Welti Chapel Of The Roses rRhonert Park
Paschall Michl (Marlyn) cook Smorgy Boys h1840 Rosewood Dr
" Ottoway h541 5th St Apt 4
Paschke Raymond E (Patricia A) field rep Don H Clausen h231 Grove Av
" Walter J (Bertha L) retd h2092 Nordyke Av
Pasco Gerry studt r101 Elliott Av Apt 16
" Leon F (Evie) caterer h117 College Av
Pascu Earl P rep Product Development h4045 Earlena La
Paseka Stan r379 Delores La
" Stanley J (Marglyn) swtchmn Pac Tel h2719 Spring Creek Dr
Pasero Paul F (Julia J) clk Arrigoni's Mkt h4722 Bridle Trail
Pash Mills (Gladys) farmer h4931 Montecito Av
Pasillas Carlos T (Eve I) carp h813 Wright St
Pasini Arnold retd h121 9th St
Pasqualetti Emil P (June H) sht mtl wkr Peterson Mech h521 Yulupa Av
" Paula A dental asst Dr Robt S Tuttle r521 Yulupa Av
Pasqulia Mattai retd h3657 Moorland Av
Pass Joe (Rae) mech Redwood Aviation h2323 Meyers Dr

Ann-Marie
SALON
FOUR DAY DIET

Phone 544-7442
2380 Professional Drive Santa Rosa

Fortiers T.V., Inc.
We Service All Makes of Television
High Fidelity Radio Sets and Antennas
545-4192
Home of The One Year Service With New Sales
4215 Montgomery Drive Santa Rosa

Eggen & Lance
"Friendly Help in Time of Need"
Phone (707) 545-3747
1540 Mendocino Avenue Santa Rosa

Professionals' Credit Service
Established 1936
Phones (707) 545-5510 and (707) 763-2442
25 Fourth St. Petaluma 94952


Bill's Lock & Safe Service
Industrial and Commercial Service
AVAILABLE 24 HOURS
PHONE 544-7355


Passarell Armand E (Billie F) sec Musicians Union Local No 292 h731 Sunny Manor Way

PASSARINO HERBERT G (Dorothy A) Licensed Land Surveyor, 2090 Armory Dr, Tel 542-6268, H4833 Londonberry Dr, Tel 545-0161

Passelacqua Joseph regional rep First Cal rAlexander Valley (H)

Passot Michl J dishwasher Warrack Med Center Hosp r1664 Dutton Av

" Peggy Mrs emp Sonoma Mortgage h1664 Dutton Av

Pasteris Norman J (Patricia A) mech Stevenson Equip h1169 Hendley Av

Pastime Club (Danl W And Mrs Constance C Smethers) tavern 1375 Santa Rosa Av

Pastorino James C (Nancy) dept mgr Bishop Hansel Ford h714 Orchard St

" Louise M Mrs bkpr Press Democrat Publ r4836 Occidental Rd

" Ralph S (Louise M) driver Santa Rosa Egg h4836 Occidental Rd

Pastroni Elba (Wid Carl) h4830 Occidental Rd

Patalano Annjanette Mrs clk The Village Laundereze

" John F (Annjannette) carrier PO h1203 1203 Hahman Dr

Patchett Docia I curator Santa Rosa Jr College h1524 Fair Oaks Ct

" Ernest L (Frances) retd h5836 Yerba Buena Rd

" John A (Clora) opr eng h1603 North St

" Kirk M (Lani) policemn City Police Dept r487 Umland Dr

" Lloyd C (Dorothy) carp h335 Benjamins Rd

" Monique typ County Probation Dept r1508 16th St

" Roy C (Mabel L) retd h1210 Sebastopol Rd

Pate Andrew J studt r1704 San Ramon Way

" Jackie r2845 Stony Point Rd

" James A h1530 Boston Ct Apt 4

" James E (Rebecca D) tchr Santa Rosa Jr High Sch h1704 San Ramon Way

" Nethel E Mrs (C&N Rest Home) h2052 Russell Av

Patereau Susan ofc wkr Morris Plan Of Cal r861 2d St

Patereu Ross D (Jacquelyn L) slsmn Handeleman's h459 Goodman Av

Paterson See Also Pattersen Patterson And Patteson

" John H (Ira T) retd h2038 Montgomery Dr

Patocchi Dan r2735 Tachevah Dr Apt 3

" Joseph R (Elsa J) retd h126 Lincoln St

Paton See Also Patten And Patton

" Mary M nurse Dr Joseph Littell h522 Brush Creek Rd

" Mary S (Wid David) r522 Brush Creek Rd

Patricia's (Warren & Mrs Patricia Rile) womens clo 2321 Magowan Dr

Patrick Anthony E (Ruth L) carp Pacific Westerncontr h508 Shay Av

" Evelyn E h1884 Stony Point Rd

" John L (Golden) slsmn h2650 Victoria Dr

" Lee L (Audrey) (Lee Patrick Trucking Service) h1884 Stony Point Rd

PATRICK

" Lee Trucking Service (Lee L Patrick) 1884 Stony Point Rd

" Maria I Mrs h4443 Yukon Dr

" Minnie L (Wid Wm) retd h532b Riley St

" Priscilla L ofc sec Crocker-Citizens Natl Bank r192 Winston Dr

" Raymond dept supvr County Social Serv rGuerneville

" Walter J (Patricia C) retd h4943 Marshall Dr

Pattee Ronald L (Dorothea E) emp Pacific Natl Life Ins h784 Hoen Ct

Patten See Also Paton And Patton

" Clarence F (Nilsine) instr co- ordinator Sonoma State Hosp h628 Speers Rd

" Lester E studt r628 Speers Rd

Patterbaugh Bernell Mrs h220 Earle St

Pattersen See Also Paterson Patterson And Patteson

" Arth O (Theresa) retd h418 South A St

" Bessie (Wid Thos) h941 Jennings Av

Patterson See Also Paterson Pattersen And Patteson

" Alex (Carrie) retd h4185 Concord Av

" Arlene M (Wid Harry) retd h1006 Rutledge Av

" Cathy Mrs studt h214 Bellevue Av

" Christine M Mrs retd h1315 Parsons Dr

" David S Jr (Roberta F) field rep Employer's Mutual Of Wausau h1745 Proctor Dr

" Debbie clk Brookwood Pharmacy rVallejo St

" Denise M studt r2419 Vallejo St

" Elsie (Wid Wm A) retd h804 Tupper St

" Henry S (Sally) tchr Santa Rosa Jr High Sch h4597 Lambert Dr

" John D (Lillian V) slsmn Upjohn Co h2419 Vallejo St

" Joseph W (Eliz) ins agt 4910e Sonoma Hwy h778 Carley Rd

" Kath h6131 Montecito Blvd Apt 12

" Kathryn (Wid Andrew H) retd h420 Biltmore St

" Lois r1540 Brookside Dr

" Louise Mrs h1540 Brookside Dr

" Mike atndt Al's Shell Serv rStony Pt Rd

" Pat waitress Green Mill h2755 Ventura Av Apt 19

" Thos pres Sunset West Auto Sup rOakland

" Verdice Mrs nurse h827 Nonie St

" Wayne J (Jo Ann) driver Greyhound h749 Leo Dr

Patteson See Also Paterson Pattersen And Pattersen

" Margt G (Wid Robt W) retd h4640 Montecito Av

Patton See Also Paton And Patten

" Charlue Mrs asst mgr See's Candies rSebastopol

" Clifford (Agnes I) retd h1320 Hearn Av

" Dave h433 Sonoma Av Apt 13

" Donald K (Sharon) tchr Herbert Slater Junior High Sch h2158 Floral Way

" Eva Mrs h846 2d St

" Jack (Kathy) h837 Santa Ana Dr

" Jesse F Mrs retd h3475 Primrose Av

" Robt E (Virginia A) electronics Optical Coating Laby h1525 Ditty Av

Patyk Walter F (Lois) mach Rietz Mfg h5740 Monte Verde Dr

Patzer Ruth r805 Jack London Dr

" Sidney N (Elizabeth J) instr Santa Rosa Jr College h5525 Monte Verde Dr

PIONEER REALTY, Inc.
Industrial Brokers—Homes—Ranches—Investments
Montgomery Village
2410 Montgomery Drive Santa Rosa Phone 546-1240

Paul See Also Paule And Paull
" Ethel T r3939 Sacramento Av
" Irene M (Wid Edwin H) h630 Clover Dr
" J L h1140 4th St Apt 334
" Maurice mgr Facuzzi Whirlpool Bath
Paul's Barber Shop (Paul T Baley) 612 Mendocino Av
" Garage (Paul Jimenez) auto repr 175 Sebastopol Rd
" Restaurant (C D La Blue) 117 4th St
Paula Rose M Mrs acct clk County Purch Agt rPetaluma
Paule See Also Paul And Paull
" Darryl USN r2322 Olympia Dr
" Lester E (Mary E) retd h1631 Manzanita Av
" Vernette studt r2322 Olympia Dr
" Vernon (Raynore) pub information ofcr USA Civ Defense Region 7 h2322 Olympia Dr
Pauli Albert G (Dorothy J) mason Concrete Conduit h1416 Poplar Av
Paulin Lynn D studt r830 Louisa Dr
Pauling Conrad (Vonnie) USA h2606 Pomo Trail
Paull See Also Paul And Paule
" Margt M Mrs consultant Santa Rosa City Schs h1224 Beaver St
Paulo Gilbert W (Mary L) mgr Delta Lines Inc h3467 Cypress Way
Paulsen See Also Paulson Poulsen And Poulson
" Danna retd h1800 Peoria Ct
" Frank (Eliz A) utilities supt Santa Rosa City Water Dept r2540 Sonoma Hwy
" Norman (Helga) mgr Paulsen's h3064 Jaylee Dr
" Viggo (Tom's Roaring Twenties) r5300 Oak Meadows
Paulson See Also Paulsen Poulsen And Poulson
" D W h532 Southwood Dr
" Emil N (Pauline) slsmn Travelers Ins h1711 Park Way
" Linda ofc sec Dean Witter & Co r4830 Sunshine Dr
Pavese Peter J (Margt D) insp Santa Rosa Poultry h342 Benton St
Pavia Louis N (Marian) h2121 Hidden Valley Dr
Pavilionis Jerry (Michele) h814 Bennett Av
Paviolos Andrew D emp Kings Sup r1557 West Av
" James A (Georgia) retd h1557 West Av
Pavlenkov Gary A emp PG&E r740 Wheeler St
Pavlos Andrew delmn King's Ofc Sups & Equip r1557 West Av
Pavlow Valentine (Galina) retd h2123 Grahn Dr
Pawlick Leo (A Cath) bldg contr 1633 St Francis Rd h1633 St Francis Rd
Pawson Richd F (Lucile M) lwyr h117 Hidden Valley Ct
Paxon Sumner S slsmn Keith's Photo Shop h947 Grand Av
Paxton Walter T (Kath) carp h1100 Hughes Av
Pay-N-Pak (Alex South) 116 College Av
Payhuff Dorothy Mrs bkpr Coca-Cola Bottling r3149 Carvel Dr
Payless Cleaners (Pete Gallegos) 761 Sebastopol Rd
" Cleaners Mrs Laura Green Mgr 579 Barham Av

PAYLESS
" Cleaners (Geo Gallegos) 664 Larkfield Shopping Center
" Trailer Sls (West Coast Trailer Sls) 2730 Santa Rosa Av
Payne See Also Paine
" Brent P (Sandra) emp Pac Tel h497 St Mary Dr
" Brent W (Payne Printing) h930 Stony Point Rd
" Diane ofc sec City Eng r1544 Atlanta Ct
" Flavius mtcemn County Rd Comnr rWindsor
" Geo S (Marilyn J) dentist 3850 Montgomery Dr h3520 Happy Valley Av
" Helen M Mrs tchr Wright Sch h908 Spring St
" Jack r927 St Helena Av
" Jack W (Patricia D) asst eng State Div Of Hwys h2677 Alta Vista Av
" James L (Barbara) bartender Castle Club
" James R (Erdine) (Castle Club) h465 Flower Av
" John R clk Greyhound
" Joseph (Donna) v-pres King's Office Supplies & Equipment Inc rUkiah
" Kenneth (Rita) emp Franklin Furn h3201 Nielsen Rd
" Le Roy capt Santa Rosa Fire Dept h1229 Pacific Av Apt 33
" Pasco O (Stella S) custdn Guerneville Sch h1743 Guerneville Rd
" Patricia D Mrs phys Sonoma Community Hosp r2677 Alta Vista
" Printing (Brent W Payne) 930 Stony Point Rd
" Rae A r1115 Hearn Av
" Regina L Mrs h1115 Hearn Av
" Robt A (Sharon) (Burger Basket) r1194 Wild Rose Dr
" Sharon Mrs (Burger Basket) r1194 Wild Rose Dr
" Stella r1743 Guerneville Rd
" Wm J (Charlette A) ofcr US Bur Of Customs h18 Woodgreen St
Payoli Marvin (Barbara) h5912 Chandler Ct
Payton Eug N retd h812 Sonoma Av
" Frank B (Goldie C) retd h3054 Montgomery Dr
" La Verne Mrs ofc sec Dr Wm M Vinson rCloverdale
Pazos Helen Mrs legal sec Mc Kenzie Arata& Maggini rHealdsburg
Peabody Geo (Rosalind H) prin Mc Dowell Sch h3700 Barnes Rd
Peace Barbara nurse Sonoma State Hosp h2050 Mendocino Av Apt 17
Peach Eric A (Alice M) retd h2036 Stonewood Dr
" Gladys (Wid Wm R) h321 Benton St
Peacock Ken J (Barbara S) atndt Sonoma Community Hosp h1701 Greeneich Av
Peak Frank L (Rose M) custdn City Bd Of Educ h3311 Moorland Av
Pearce See Also Pierce
" Edith r1822 Hobbie La
" Geoffrey A (Gertrude M) electn h5910 Channel Dr
" Phyllis Mrs ofc hlpr Arden's Dress Shop r4960 Snark Av
" Ronald C (Janetta) fleet mech Bus Distr h5041 Parkhurst Dr
" Wallace A (Karen L) constn wkr Sousa Concrete h745 Louisa Dr

Edith and Robert Henry
Owners
All Major Credit Cards Accepted
VALIDATED PARKING
525 5th Street Call 546-2600 Santa Rosa

HENRY'S FLOWERS

BOB PRICE'S
Automatic Transmissions
Phone
542-0303
Repairs With Know How
Santa Rosa Hydra-Matic Service
104 College Avenue
Santa Rosa

Boatland Of Santa Rosa
FISHING • SKIING • CRUISING • PLEASURE
3383 Airway Drive, Santa Rosa
Phone 542-1210

Public Utility Services

COLLEGE VIEW NURSERY SCHOOLS
2427 Professional Drive, County Administration Center, Santa Rosa
PHONE 545-6400
399 College View Drive Near Shopping Center, Rohnert Park
PHONE 795-7816

PEARCE
" Wm C (Mary C) consultant h6246 Bridgewood Dr
Pearsall R D h3489 Bennett Valley Rd
Pearson See Also Peirson And Pierson
" C J mgr Bank Of America National Trust & Savings Assn rEureka
" Craig studt r2230 Hidden Valley Dr
" E Ann tchr Clearwater Ranch Country House r1570 North St Apt 11
" Edlo C Mrs h3366 Mendocino Av Apt 9
" Edna (Wid Carl A) h2189 Petaluma Hill Rd
" Ernest I mgr Morris Plan Of California h514a Arrowood Dr
" Frank C (Margt) h3027 Hardie's La
" Frank H (Jeannette) with Healdsburg Genl Hosp h4720 Montgomery Dr
" Frank R (Susan) dist mgr Press Democrat Publ h2225 Fremont Dr
" Hal A retd h3669 Moorland Av
" Jack R (Delores) rep Abbott Labys h2188 Franklin Av
" Jennie M Mrs h2038 Franklin Av
" John M (Muriel) emp Western Elec h1547 Shepard Ct
" Lloyd E (Doris K) (Deardorff Office Equipment) h2230 Hidden Valley Dr
" Marg h1535 Slater St Apt 1
" Norma h1570 North St Apt 11
" Paul (Annetta) slsmn Sears h1722 Pamela Dr
" Philip (Eleanor) retd h322 Carrillo St
" Ruth A Mrs emp Sonoma County Med Soc h1116 Wyoming Dr
" Sheryl studt r2230 Hidden Valley Dr
" W Ronald (Donna M) ofc mgr Pacific Fl Products h3624 Sonoma Av
" Wm B (Arlene L) h2458 Bethards Dr
Pease Edw L (Leora) retd h2920 Claremont Dr
" Leora emp Matanzas Sch r2920 Claremont Dr
Peaty Brian E (Margt) exterminator Paramount Pest Control h856 Colorado Blvd
Peavler Wilbur F Jr equip opr County Rd Comnr rGeyserville
Pecerra Charles studt h1228 Mc Minn Av Apt 2
Peck Charles E (Margt C) phys Napa State Hosp h2259 Beverly Way
" Christopher P studt r2259 Beverly Way
" Geo R (Carolyn) tech Structural Testing h3741 Texas Dr
" Joanne h2265 Mc Bride La Apt N
" Walter O retd r1135 Valerie Way
Pecoraro Ronald mach opr Exchange Bank rWindsor
Pecore James A h2220 Fremont Dr
Pecot Wm (Eliz B) retd h823 Spencer Av
Pectol Victor acct Touche Ross & Co
Pedder Harold (Genny) mech Cooper's Shell Serv
Peddicord M R area mgr D C Heath & Co rRohnert Park
Pedersen See Also Pederson

PEDERSEN
" Arnold O (Ellen E) traffic ofcr State Hwy Patrol h4721 Lambert Dr
" Ellen E Mrs ofc sec San Miguel Sch r4721 Lambert Dr
" Ernest (Ragnhild) retd h1045 Clark St
" Ernest J (Ragnhild E) nurserymn Burgi Nursery h620 Church St
" Fred J Jr (Winifred M) (Pedersen Furniture Co) h3789 Montecito Av

PEDERSEN FURNITURE CO
FRED J PEDERSEN JR, PARTNER
OBERT J PEDERSEN, PARTNER
WILLIAM O PEDERSEN, PARTNER
FINE FURNITURE
707 5TH ST
TELEPHONE 542-1855

" Ivar O (Ingeborg A) retd h2103 Grace Dr
" Linda studt r4721 Lambert Dr
" Livah retd h71 Oriole Way
" Melvin planner County Planning Comn r1119 Burbank Av
" Obert J (Elsie D) (Pedersen Furniture Co) h1614 El Rancho Way
" Paul studt r3789 Montecito Av
" Ralph (Rita C) h540 Southwood Dr
" Rod r1527 Range Av Apt 1
" Rodney emp State Div Forestry rSacramento
" Wm (Eva M) driver Rincon Valley Sch h117 Red Wing Dr
" Wm O (Patricia B) (Pedersen Furniture Co) h1653 Julianne Pl
Pederson See Also Pedersen
" Harold V (Claire) economic development dir County Of Sonoma h129 Northwood Ct
" Kenneth T acct r620 Church St
" Paul h2626 Aztec Dr
" Paul J (Barbara J) plstr h440 Ridgeway Av
Pedgrift H Kathryn Mrs clk County Clk h950 Stevenson St
Pedranzini Benj mtcemn County Rd Comnr rSonoma
Pedraza Rafael J (Gabriela J) orderly Warrack Med Center Hosp h100 Lincoln St
Pedrini Felix (Theresa A) retd h2212 Siesta La
" Harold W driver Windsor Sand & Gravel h103 Ripley Ct
" Joe L (Marjorie E) formn Arth B Siri h535 Mountain View Av
" Rinaldo (Martha) sec Pat Of Sr h2735 Victoria Dr
Pedro Jerald A (Doris M) (Ed's Upholstery) h318 Wikiup Dr
" Rose M Mrs h464 Mountain View Av
Pedroli Arth J (Margt) driver Petaluma Co-Op Creamery rNovato
Pedroncelli Richd (Dolores L) truck driver h3076 Marlow Rd
" Robt B (Margt F) consulting engineer h1635 Escalero Rd

DEAN WITTER & CO., Incorporated
STOCKS—INVESTMENT SECURITIES—BONDS
Member of New York Stock Exchange, Pacific Coast Stock Exchange
733 FOURTH STREET SANTA ROSA PHONE 546-2655



NILES BUICK—OPEL

OUR 33rd YEAR

SEE PAGE 3 BUYERS' GUIDE



965 Santa Rosa Avenue, Santa Rosa **Phone 545-6611** CHARLES E. NILES

Pedroni Carol med asst John L Mc Donald rHealdsburg
" Donald studt r3805 Valley View Dr
" Donald R (Florence A) rep Texaco Inc h3805 Valley View Dr
" Emma (Wid Horace) h1573 Corby Av
" Janice studt rRear 1043 Butler Av
" Lillian R (Wid Geo L) retd h1043 Butler Av
" Wm R (Glori J) farmer hRear 1043 Butler Av
Pedrotti Benj slsmn Reynaud Mtr h2356 Vallejo St
" Bill (Gloria) meat ctr Larkfield Super Meats h2353 Yulupa Av
" Lena (Wid Paul) retd r667 Aston Av
" Mervin J (Edith P) (Mervin J Pedrotti Realty) h4563 Bridle Trail

PEDROTTI MERVIN J REALTY (Mervin J Pedrotti), Licensed Real Estate Broker, Homes, Lots, Acreage, Ranches, Notary Public, Rental Property, Selling In Santa Rosa In Our 50th Year, Complete Real Estate Service, 205 Montgomery Dr, Tel 542-4911 Or 542-4912, Res Tel 539-1251 (See Index To Advertisers)

Peebles Charles h6131 Montecito Blvd Apt 9
" Jim (Mildred) real est agt h3214 Midway Dr
Peek Vera retd r632 Benjamins Rd
Peel Cheryl tchr Empire College Of Commerce
Peelaschio Susan studt r555 Dexter St Apt B

PEELE E L "LARRY" JR AGENCY (E L "Larry" Peele Jr), Business, Home, Auto, Life, Health Insurance, 1743 4th St, Tel 542-0544

" E Larry Jr (M Sigrid) (E L Larry Peele Jr Agency) h2145 Manzanita Av
" M Sigrid sec E Larry L Peele Jr Agency r2145 Manzanita Av
Peeler Alf W (Ruth E) h1333 Steele La Apt 222
Peerless Eighty Eight Cent Store John Overland Mgr variety store 432 4th St
Peerman Geo V (Vera J) retd h279 Apple La
Peet Josephine h953 S Wright Rd
Peg's Coin Laundry (Marvin Larson) 1920 Sebastopol Rd
Pegdin Eliz retd r641 Charles St
Pegg Adessa G (Wid Ernest F) retd h615 King St
" Ernest L (Harriet A) (Ernest Pegg Oil Co) h2026 Fallen Leaf Dr
" Ernest L pres City Emps Credit Union r2026 Fallen Leaf
" Ernest Oil Co (Ernest L Pegg) distr 21 Francis St
Peggy's Beauty Shop (Mrs Floretta N Herron) 1051 Benton St
Peirson See Also Pearson And Pierson
" Matilda Mrs r249 Aileen Av
" Robt E (Rebecca L) retd h2531 Sonoma Av
Peitra Anastasia Mrs h1023 Bush St
Peixoto Fred (Nancy) (Peixoto Distributors) h3855 Holland Dr
" Louis J (Marjorie B) (Peixoto Distributing Co) h160 Shortt Rd
Peletti Wyatt h314 3d St Apt 3
Peletz Harold (Ruth B) pres Santa Rosa Cast Products Co h2238 East Haven Dr
" Ruth B Mrs sec-treas Santa Rosa Cast Products Co r2238 East Haven Dr
Pelganti Harry L (Virginia M) spl agt Continental Ins h3372 Magowan Dr
Pelissier Ferdinand E (Rose) h530 Spencer Av
" Motel (Herbert & Mrs Sally Crow) 1875 Mendocino Av
Pell Cleo H (Mildred M) driver Patchett Bus Co h2642 Hardie's La
" Clifford E (Tell Pell) h1322 Mc Minn Av
" Irene retd h33 Romani Ct
" Willis O (Ruth C) retd h345 South E St
Pellascio Emma A (Wid Boyd) r428 Ridgeway Av
" Mary B (Wid Wm) h415 Brown St
" Sam r508 4th St
" Wm driver Petaluma Co-Op Creamery rPetaluma
Pellegrini Albert J (Lorraine E) (Tuttle's Prescription Pharmacy) h626 Mc Donald Av
" Gary M studt r626 Mc Donald Av
" John (Eda) retd h2203 Grace Dr
" Julian R (Lola R) (Andy's Produce) h1632 Tahoe Dr
" Lynne studt r626 Mc Donald Av
" Raymond (Mildred) r1975 Santa Rosa Av
Pelleriti Lew atndt Frank's Enco Serv
Pellett Frank C (Maggie) retd h540 Biltmore St
Pellette Robt (Kay) retd h831b West Av
Pellham John L USA r4184 Price Av
Pellini Dorothy retd h771 Carr Av
" Pauline Mrs clk Hahman Prescription Pharm rSebastopol
Pelloux Maria J (Wid Ernest) h1228 Glenn St
Peltik Ron h2848 Iroquois St Apt 2
Pelton Wayne (Shirley) h5421 Evonne Way
Peluso Luigi A (Delores) mech Bishop Hansel Ford r2835 Sebastopol Rd
Pelz Philip (Beverly) emp Hills Pest Control h2103 Sonoma Av
Pemberton Irma h21 Guinevere La
Pemelier Apartments (Geo Roquier) 825 Wheeler St
Pena Edith nurse Mayette Convalescent Hosp r1120 Yulupa Apt 12
" Fidel lot boy Auto Mart rWindsor
" Nashida r1210 Grand Av
" Reed h1120 Yulupa Av Apt 12
Pendergast Hugh h2380 Linwood Av
Pendergraft Dale S (Virginia R) emp Maritime Sea Transport Serv h1217 Hahman Dr

SONOMA MORTGAGE COMPANY

A DIVISION OF WELLS FARGO BANK

1701 FOURTH STREET, SANTA ROSA, CALIFORNIA 95404

PHONE 546-3310

HARALSON CONTRACTORS

Additions - Alterations - Remodeling

1100 Edwards Avenue, Santa Rosa Phones 544-2489 or 545-8274

HENDERSON'S
MEN'S CLOTHING
TUXEDO RENTALS
BANKAMERICARD AND MASTER CHARGE
517 4th Street, Santa Rosa
Phone 542-3028

THOMPSON CLEANERS
BETTY and JESS EZELLE
PHONE 545-4172
4040 MONTGOMERY DRIVE
SANTA ROSA

SANTA ROSA SAVINGS AND LOAN ASSOCIATION
HOME LOANS—INSURED SAVINGS
HEAD OFFICE: 835 4th STREET, SANTA ROSA PHONE 545-2525
BRANCHES: 501 BROADWAY, SONOMA PHONE 996-1091
325 MAIN STREET, LAKEPORT PHONE 263-5401
999 GRANT AVENUE, NOVATO PHONE 892-2401

PENDERGRAFT

" Mark C USN r1217 Hahman Dr
Pendergrass Atticus H (Eliz) mgr Kimberly Court Apts h2120 Sonoma Av Apt 6
" Ernest E (Jean) driver Idaco Lbr h503 Buena Vista Dr
" Lawrence F (Joyce F) mgr County Data Processing h2135 Mission Blvd
Pendleton Kenneth E (Judy) planner County Parks & Recreation Dept h2030 Beverly Way
Pendom Manor Mrs Maxine Schneider Mrs Edna Springer Mgrs apts 126 South E St
Penfree John P (Anne) phys h535 Calistoga Rd

Penington Eleanor W Mrs tchr Kenwood Sch Dist h5256 Joaquin Dr
Peninsula Floors Of Santa Rosa Inc Barry B Boyle Pres 954 Piner Rd
Penman Thos B (Hilda M) retd h154 Walnut Ct
Penn Wm H physical therapist Welch & Teckemeyer h777 Hoen Ct
Pennacchio Erna ofc sec Redwood Empire Title rSebastopol
" Erna Mrs ofc sec Redwood Empire Title rSebastopol
Pennato Guido (Gloria E) pntr Rocco Painting h5244 Monte Verde Dr
Pennewell Charles W (Helen E) emp Speedspace h600 Leo Dr
" Wes (Roberta L) studt h1535 Hearn Av
Penney J C Co Clyde E Benson Mgr dept store 800 Coddingtown Shop Ctr
Pennington Albert (Goldie) retd h111 Brown St

" Ethel retd h1910 Montecito Av
" H h400 Horn Av
" Harold J (Josephine) brkmn N W P R R Co h1314 Olive St
" Harold J Jr USMC r1314 Olive St
" John A (Maxine) phys 521 Doyle Park Dr h1221 Spring St
" Michl D r1314 Olive St
Penrose Wade A (Donna L) tchr Cook Jr High h2626 Compadre Dr
Penry Janet studt r1608 Vallejo St
" Mildred L (Wid Vernon R) h1608 Vallejo St

" Richd E (Karen) carp Oakmont Building h1530 Solano Dr
" Violet S Mrs teller Exchange Bank rHealdsburg
Pensotti Beulah M Mrs h2133 Whitewood Dr
Pentecostal Church Of God The Rev Evelyn Atkinson Pastor 37 W 7th St
Pentin Wm K (Frances L) retd h1927 East Haven Dr
Pentkowski Chuck mtcemn r1211 13th St
Penzotti Fran slsmn Diamond Natl r901 Link Lane
Peoples Edw E dep County Probation Dept rPetaluma

" Robt J refuse caretaker County Rd Comnr rSebastopol
" Terry (Georgia) emp Speedspace h712 Mc Connell Av
Pepin Ernest N retd r2034 Grahn Dr
Pepper Bernard S tchr Cook Jr High Sch h1926 Little John La

PEPSI-COLA BOTTLING CO, Edward Jacopetti Mgr, Beverage Bottlers, Bireley's, Squirt, Bubble Up, Hires, Belfast And Schweppes Products, 3029 Coffey La, Tels 542-7536 And 542-7537 (See Index To Advertisers)

Pera Anita retd r913 Washington St
" Anthony J (Marilyn M) (Pera Distributors) h1444 Vallejo St
" Thos A (Thelma) carp Tom Tex h1487 West Av
Peracca Ben A (Dolores) dairymn Ralph Cunningham h1835 Kawana Springs Rd
" Gino equip opr County Rd Comnr rCotati
" Joseph (Esther) driver Basalt h924 Frazier Av
" Joyce aide Steven Irwin Sch
" Paul equip opr County Rd Comnr rPenn Grove
" Victor A (Joyce L) trucking 2823 Petaluma Hill Rd h2823 Petaluma Hill Rd
Percy Calvin A (Frances W) rep State Pub Utilities Comn h2449 Vallejo St
Perdue Wm I bldg mtcemn Sonoma Community Hosp rSebastopol
Pere John C (Bonnie L) clk Safeway h4968 Snark Av
Perehudoff Wm L (Elsa) real est Sls Mgr h534 Emerald Park Ct
" Wm L (Elsa M) swim pool contr h860 Wildwood Trail
Pereira Domingo Jr shop chf State Natl Guard rPetaluma
" Jose (Julia A) h325 W 9th St
" Julia A Mrs (Apex Moulding Co) r325 W 9th
Perella Esther M (Wid Theo) r1440 Slater St Apt 3
" Jack tchr Santa Rosa Jr College h1440 Slater St Apt 3
Pereyda Ellen h25 Nadina Sq
Perez Avelardo P (Sondra) emp State Vocational Rehabilitation Dept h1380 New York Dr
" Gasper V (Marie V) prsr Savon Clns h615 Jefferson St
" Jesus retd h2310 Gardner Av
" Joes R (Josephine C) chef Eltoreador Rest h1015a S Davis St
" Jose retd r1840 Ridley Av
" Joseph (Mary) rancher h1723 Hearn Av
" Luz R (Josepine P) br mgr Roe Shoes h979 Stony Point Rd
" Peter P mtcemn City Park Dept h1015 Pressley St
" Thos (Vivian E) sanitary tech County Dept Of Pub Health h2430 Mimosa St
" Victor h694 Boyd St
Perezchica Danl (Maria) leadmn Speeds Space h4941 Charmain Dr
" Frank h68 Carrillo St
Peri See Also Parry And Perry
" Albert (Freda T) clk Traverso Mkt h645 Oak St
" Fred (Mildred) h736 Oak St
" Fred (Leona L) meat ctr Lucky Stores h2523 Mimosa St
" Joseph retd r736 Oak St
Perillat Mary J (Wid Alexis J) retd h425 Shortt Rd
Perino Carmel with American Natl Red Cross rPetaluma

" John E retd r3309 Santa Rosa Av

YEAGER'S
CARRIAGE HOUSE
2503 CLEVELAND AVENUE, SANTA ROSA

PHONE (707) 544-1776

CARNIGLIA INSURANCE AGENCY
ESTABLISHED 1930
Insurance—Appraisals—Property Management
461 College Avenue, Santa Rosa
Phone 546-0630

CABLEVision
"Better Television By Cable"
Phone (707) 544-7337
1045 College Avenue, P.O. Box 1150
Santa Rosa 95402

Perinotto Rino (M Pauline) repr Tate's Shoe Serv h4620 Badger Rd
Periotore Salvatore (Evelina) emp Comanche Chevrolet h760 Wilson St
Perkins Charles R (Judy) USA h1355 Beachwood Dr
" Edw L (Mabel N) (Perkins Sport Shop) h1147 Beaver St
" Ella (Wid Wm E) r1030 Stewart St
" Elsie B Mrs retd h1108 Orchard St
" Evelyn E (Wid Lloyd H) retd h899 3d St
" Fermina (Wid Raymond O) h520 Julliard Park Dr
" Floyd A loan ofcr Avco Thrift rSebastopol
" Georgia Mrs r1114 Humboldt St
" Henry T (Lila S) retd h2417 Meyers Dr
" Hugh M (Sylvia) retd h405 Corlano Av
" Johnny (Barbara S) h4185 Price Av
" Lewis W (Thelma L) retail rep Standard Sta Inc h284 Jacqueline Dr
" Merrill H (Ruth) driver Basalt Rock h1662 Lance Av
" Pearl C (Anna R) retd h724 Oak St
" Ralph B (Grace M) wldr h1549 Wright St
" Thelma L Mrs clk Sprouse-Reitz r284 Jacqueline Dr
" Tom B (Nancy K) prntr Press Democrat Publ h1969 Mission Blvd
" Waldo W M (Nettie J) retd h1530 Boston Ct Apt 20
" Wm clk Gourmet Hse Delicatessen & Liquor rBoston Ct
" Wm supvr Community Hosp h21 Larkfield Maples Ct
Perks Helen M counselor State Dept Human Res Div h3003 Carvel Dr
Perley Leeb C Mrs h1265 Pacific Av Apt 9
" Minna F (Wid Lew C) retd h904 Georgia St
Permenter Owen L (Amy J) slsmn Gehrke Realty h1218 Spencer Av
Peron Marc S USCG r1925 Siesta La
" Rene L (Ruth C) curator City Park Dept h1925 Siesta La
Perreault Norman W (Doris) investigator State License Board h415 Buena Vista Dr
Perret Robt A (Marie M) retd h2112 Montgomery Dr
Perreyda Alf h6221 Montecito Blvd Apt 7
Perri Mark h1200b Hearn Av
Perrier Leo (Evelyn) h225 White Oak Dr
Perriman Maureen studt r101 Elliott Av Apt 9
Perrin Keith R aud State Bd Of Equalization h75 Roundelay La
Perry See Also Parry And Peri
" Alice r1145 Brush Creek Rd
" Andrew J (Frances E) dentist 815 5th St h1520 Parsons Dr
" Anna credit mgr Market Whol Grocery rSebastopol
" Ara r122 North Star Dr
" Bernard camp supvr County Juvenile Hall
" Carol Mrs (Shilton's Ranch Home) r3980 Santa Rosa Av
" Dennis (Carol) (Shilton's Ranch Home) h3980 Santa Rosa Av
" Diane ofc sec Dr Geo S Payne r779 Mark West Springs Rd
" Donald A (Patricia A) studt h4322 Princeton Ct
" E h2350 Mc Bride La Apt D29

PERRY
" Eliz M Mrs ofc mgr American Pacific Securities rSebastopol
" Fred J (Blanche B) slsmn Sid Kurlander & Sons h156 Red Wing Dr
" Fred J Jr (Beverly A) agt Farmers Ins Group h4242 Mayette Av
" Fred L (Marteal) atndt Sonoma Community Hosp h1335 S Wright Rd
" Gaile Mrs nurse Sonoma Valley Hosp h2531 Corby Av
" Hazel (Wid John) h1126 Fulkerson St
" Helen M (Wid Alfred) retd h2506 Sonoma Av
" Joan studt r1520 Parsons Dr
" John emp US Dept Of Agrl r2017 Elizabeth Way
" John B (Hazel) mach U S N S h2356 Piner Rd
" Lauralie studt r2341 Yulupa Av
" Leroy (Helen) h1333 Steele La Apt 445
" Lucia Mrs r4391 N Redwood Hwy
" Manuel C (Dorothy) h1141 Guaymas St
" Mervin A pntr r2506 Sonoma Av
" Michl R atndt Sonoma Community Hosp r779 Mark West Springs Rd
" Patricia A Mrs nurses aide Warrack Med Center Hosp r4322 Princeton Dr
" Paul H (Margt R) slsmn John Morrell & Co h2341 Yulupa Av
" Peggy L Mrs atndt Los Guilieros Sch For Girls h889 Middle Rincon Rd
" Philip F food serv hlpr Sonoma Community Hosp r41 Randall La
" Ralph W (Rosemary) asst v-pres Santa Rosa Sav & Loan h2629 Tachevah Dr
" Ralph W h3146 Spring Creek Dr
" Robt L (Josephine) production scheduler Cal Wood Products h605 Acacia La
" Thos (The Silver Dollar) h135 4th St
" Walter R (Wynona G) ins supvr Western Elec h105 Briarwood Ct
" Yvon h433 Sonoma Av Apt 12
Perryman Elmer N (Bertha) h819f Frazier Av
" Zel h1181 Clover Dr
Persello Alfonso (Fides) retd h1831 Will Scarlet La

PERSON EVERT B (Ruth F)
CO PUBLISHER-SECRETARY
PRESS DEMOCRAT
PUBLISHING CO
SECRETARY-TREASURER
FINLEY BROADCASTING CO
425-27 MENDOCINO AV
TELEPHONE 546-2020
H1020A McDONALD AV
TELEPHONE 542-0553

" Ruth F Mrs v-pres Press Democrat Publ r1020 Mc Donald Av
Personett Construction Co (Eug B Personett Harold Cohen) bldg contrs 113 Santa Rosa Av
" Eug B (Mary A) (Personett Construction Co) h3375 Valley View Dr
" Harry studt r3375 Valley View Dr
" James C studt r3375 Valley View Dr
Persons Wilda C atndt Sonoma Community Hosp rSebastopol
Pert Charles J (Vernice) retd h522 El Portal Dr
Perticia Frank A h616 Cherry St Apt 2
Peruzzo Elsie J Mrs slswn Thrifty Drug r326 Richmond Dr
" Jodena M studt r326 Richmond Dr

SANTA ROSA FURNITURE CO.
Serta
MATTRESS and BOX SPRINGS
Where Good Furniture Is Not Expensive
LOOK FOR THE BILTWELL LABEL
4th and A Streets, Santa Rosa Phone 545-1901

GEORGE L. RICHARD-Realtor
Homes—Farms—Ranches—Income Property Management
"MULTIPLE LISTINGS"
2794 4th Street, Santa Rosa Phone 542-3207

FINE CLOTHING FOR MEN AND BOYS
Town & Country
Since 1882
PHONE 542-8500
FOURTH AND D STREETS
"YEARS OF FRIENDLY SERVICE"

PERUZZO
" John L Jr (Elsie J) policemn City Police Dept h326 Richmond Dr
Pervin Bernard (Bonnie) fire marshall h2360 Grahn Dr
Peryam John C (Mildred H) retd h121 Bay St
Pesce Flori L (Ester) trucking 173 Pear La h173 Pear La
Pescoe Sam h453 Colgan Av
Pesenti Claudina (Wid Tito V) retd h2035 Nordyke Av
" Roy T (Barbara J) (Roy's Cabinets) h3715 Santa Rosa Av
Peshek Mike retd h110 W 3d St Apt 5
Pessenti Theresa Mrs nurse Carl E Anderson r125 Elaine Dr
Pestaway (Raymond C Barenchi) pest control 202 Elaine Dr
Pestell Ann M Mrs (Wayne Hotel) rPetaluma
" Wilbur A (Ann M) (Wayne Hotel) rPetaluma
" Wilbur A Jr agt Bankers Life rPetaluma
Pestoni Geo (Eleanor) retd h209 W 7th St
" Richd retd r1416 Poplar Av
Petaluma Co Operative Creamery John M Markusen Br Mgr 730 Bennett Av
Pete's Body Shop (Peter Jebens) 4325 Montgomery Dr
Peter Angela (Wid Bud J) h2450 Stony Point Rd
" Donald A studt r3945 Sacramento Av
" Francis A (Peggy M) mgr Redwood Chem h561 Richmond Dr
" Lenora Mrs opr Ethel's Beauty Rm
" Lester R (Helen A) supmn Halbergs h1330 Mc Minn Av
" Mabel C (Wid Jesse) retd h768 Orchard St
" Pan Cleaners (Harry L Pappas) 2231 Mendocino Av
" Roy F (Dorothy M) (Peter's Mayette Nursery) h3945 Sacramento Av
" Temple equip servmn City Corp Yard r768 Orchard St
Peter's Mayette Nursery (Roy F Peter) 3720 Princeton Dr
Peterbaugh James D (Lynne) carpet layer Santa Rosa Rug Cln h3251d Moorland Av
Peters Albert P (Connie) emp California Hwy Patrol h2728 Giffen Av
" Andrew R (Glenda I) clk Safeway h1244 Kerney St
" Burnice W (Jewel) h1053 O'Dell La
" Chris h2627 Aztec Dr
" Clarence constn wkr County Rd Comnr rSebastopol
" Elvin driver United Parcel Serv h2811a Ventura Av
" Fred (Irene) seamn h1075 S Wright Rd
" Henry (Nettie) serv mgr Torvick's Dotsun h2140 Fremont Dr
" Janet h1229 Pacific Av Apt 13
" Kenneth M (Marjorie A) stereo Press Democrat Publ h4807 Newanga Av
" L R cosmetologist h812 Slater St
" Leo J (Mary J) retd h1071 3d St
" Lydia retd h318 Hendley St
" Mae C (Wid Geo) retd hRear 516 Beaver St
" Mary J laby aide Sonoma Community Hosp r1071 3d St
" Mike studt r1015 Winding Ridge Rd

PETERS
" Minnie I Mrs h128 Junior St
" Nyren L tech County Surveyor r5130 Linda La
" Ralph E Jr (Leona J) agt Mutual Of New York h1015 Winding Ridge Rd
" Ray h690 Speers Rd
" Richd studt r1015 Winding Ridge Rd
" Seymour driver Cadle's Ambulance rCotati
" Susan L studt r2728 Giffen Av
" Wm h2735 Tachevah Dr Apt 3
" Wm T (Doris E) retd h269 Mockingbird Cir
" Willie J (Jacquelie) constn wkr h281 Aileen Av
" Zora elec eng 151 Earle St h151 Earle St
Petersen See Also Peterson
" Bessie T (Wid Noah E) retd h1027 Hyland Dr
" Bruce E (Marian G) insp County Bldg Insp Dept h2615 Tuscan Ct
" Dallan L (Eleanor L) emp Safeway h2303 Northwood Dr
" Elbert A (Marie R) atndt Mache's Shell Serv Center h203 Barham Av
" Elmer S (Marjorie M) retd h2355 Humboldt St
" Florence E (Wid Alf) retd h3638 Hacienda Dr
" G N (Edith) merchant seaman h2228 Meyers Dr
" Gertrude W (Wid Clyde) retd h201 Barham Av
" Harold I (Betty S) mgr Santa Rosa Tire & Supply h1680 Corby Av
" James F formn County Rd Comnr rPetaluma
" Jane M Mrs emp Pac Tel h1476 Franquette Av
" John studt h1509 15th St
" John A pres Farmers Mutual Ins Co rSebastopol
" Jorgen h389 Cottonwood Dr
" Kenneth h1532 Atlanta Ct Apt 7
" Laurence (Eileen) (Petersen Well Drilling) h711 North St
" Lorentz H (Ruby) formn Annadel Farms h6834 Sonoma Hwy
" Malcolm W USN r4745 Londonberry Dr
" Marcia A Mrs r135 W 6th St
" Norman N (Lillian) eng U P Rr h849 Mary St
" Orland E (Marie W) emp Sebastopal Fdry h2020 S Pueblo Ct
" Peter J (Anita E) formn PG&E h716 Nason St
" Petra retd h54 Wayside Dr
" Raymond H (Marie C) retd h4745 Londonberry Dr
" Richd G (Patricia A) specialist State Farm Ins h625 Dexter St
" Susan r1976 Grosse Av
Peterson See Also Petersen
" Agness studt r4851 Canyon Dr
" Alf S (Marian) retd h722 Mc Connell Av
" Alvin R (Lois) yard serv h3200 Midway Dr
" Ann B (Wid Oscar T) h811 Colorado Blvd
" Arnold C (Lucile V) retd h5281 Joaquin Dr
" Arth B (Vivian M) nuclear supvr Mare Island h2546 Tuscan Dr
" Barbara Mrs tchr County Sch Dist h1919 Malano Ct

THE BANK OF CALIFORNIA
NATIONAL ASSOCIATION

PETERSON
" Barbara I Mrs clk Empire Drug r2309 Gardner
" Benj L (Viola G) (Kimball Drayage) h364 El Centro Way
" Carl r675 Summerfield Rd Apt 13
" Carl D (Belinda I) tchr Sonoma State College h675 Summerfield Rd Apt 130
" Caroline tchr h228 Boyce St
" Cath Mrs waitress Donut King Cafe h713 Boyd St
" Charles retd h616 B Street Apt 1
" Charles A farmer h1585 Peterson La
" Collin C (Dorothy S) dist mgr Safeway h2460 Melbrook Way
" Dale H (Patricia J) formn PG&E h1079 O'Dell La
" Dan (Geraldine) archt Thos H Fruiht Jr h1435 Brookside Dr
" Danl L (Patsy) slsmn h4440 Rinconada Dr
" Delmas (Helen C) formn County Water Agcy h4701 Montgomery Dr
" Don (Peterson's Shell Service) rHealdsburg Cal
" Effie nurse Memorial Hosp r847 5th St
" Elof V (Martha J) paper hanger h903 S Davis St
" Emily M (Wid Wallace W) h717 Sheridan Dr
" Emma E (Wid Martin) h1540 Beaver St
" F H (Callen) emp Pac Tel h3166 Loretta Way
" Frances cash State Dept Of Mtr Vehicles r2149 Siesta La
" Frances Mrs dep County Probation Dept r3163 Juniper Av
" Fred (Julia L) body & fendermn Babe Wood h2803 S Dutton Av
" Gordon L (Sonja A) tchr Herbert Slater Jr High Sch h1129 Cornell Dr
" Harold dir County Economic Development Bd r129 Northwood Ct
" Helen studt r4851 Canyon Dr
" Henry (Genoveva) retd h4851 Canyon Dr
" Herbert h2208 Sonoma Av Apt 4
" Ingeborg Mrs retd r944 Clover Dr
" James M studt r120 Peach St
" Joe slsmn Santa Rosa Mtrs rRohmert Park
" John A Jr bkpr Mitchell Jones & Templeton r821 5th St
" John C (Martha D) instr Santa Rosa Jr College h1214 Elkhorn Ct
" Karen studt r1919 Malano Ct
" Kath atndt Sonoma Community Hosp rSebastopol
" Larry L (Diane) constn wkr h1054a Danbeck Av
" Lois E food serv wkr Sonoma Community Hosp rForestville
" Louis E (Josephine M) (Hi-Q Drive In) h1219 Caribou Ct
" Mayme retd h3663 Hacienda Dr
" Melvina retd h78 Romani Ct
" Merle W (Rose C) retd h5432 Evonne Way
" Michl (Darlene) carp Foss Myer Constn h921 Link La
" Milton G (Frances) carp h2149 Siesta La
" Myra G r4765 Granada Dr
" Neal (Marlyn A) driver R A Schenck Co h3617 Bonnie La
" O C h1678 Peterson La
" P h1244 Poplar Av

PETERSON
" R Lester (Evelyn L) slsmn Edman h4011 Chanate Rd
" Randy C studt r2309 Gardner Av
" Rayford W (Lillian) processor Jim O'Connell h724 Karen Way
" Rayford W (Kath M) carrier PO h649 Link La
" Raymond D (Sandra S) tchr Santa Rosa Jr College h1525 Orchard St
" Richd D mgr Leed's Shoes r3629 Fulton Rd
" Robt C (Marie J) emp Pac Tel h4339 Princeton Dr
" Robt G (Debra M) whsemn National Elec h1418 Jennings Av
" Robt G studt r2149 Siesta La
" Robt R (Barbara I) slsmn S&M Sup h2309 Gardner Av
" Ronald (Linda) emp Pac Tel h462 Hendley St Apt 10
" Rose C Mrs legal sec Spridgen Barrett & Achor r5432 Evonne Av
" Roy J (Jean L) (Richd Peterson & Son) h3116 Cherokee Av
" Ruth P retd h2480 Chanate Rd
" S Marshall (Marilyn E) mgr Bonner Bell Inv Servs h1937 Robin Hood La
" Sam (Joyce) h5635 Du Pont Dr
" Santiago (Dolores) cook Flamingo Mtr Htoel h120 Peach St
" Stuart bottler Pepsi-Cola Bottling r1518 Raegan Av
" Ted A (Rosemarie) pntr h3039 Carvel Dr
" Thor H (Emma K) retd h470 Flower Av
" Torkel (Blanche M) retd h32 Guinevere La
" Walter G (Gloria T) splicer Pac Tel h2020 Midway Dr
" Wesley W (Barbara L) claims rep Farmers Ins Group h2263 Piner Rd

PETERSON'S SHELL SERVICE (Don Peterson), Complete Auto Service, Free Pick Up And Delivery, Mechanic Work, Motor Tune Up 1500 Mendocino Av, Tel 542-2260

Petievich John (June) (California Club) h762 Mendocino Av Apt 21
Petit James A Jr (Mildred) dist traffic mgr Pac Tel h2334 Creekwood Ct
Petker Dennis (Susan) mtcemn h365 Mountain View Av
" Ralph L bodymn Lou's Body Shop r4730 Snider La
Petree Houston C (Iva L) retd h2834 Hardie's La
Petrescu Geo (Odette) retd h3374 Glen Echo Dr
Petri David A copy boy Press Democrat Publ rGraton
Petrick John L (Ida F) medic County Sheriff's Dept h127 Coachman La
Petrie Michl dept mgr Dauenhauer Mfg

PETROLEUM ENGINEERING INC, Harold A Musco Pres, Donald C Marchant V-Pres-Sales Mgr, General Contractors, Equipment Sales And Service, Refinery Service, Radio Dispatched, 300 4th St, Tel 545-0360 (See Index To Advertisers)

Petsche Edmund (Blanche) retd h356 Belhaven Cir

MEAD CLARK LUMBER COMPANY, Inc.
THIRD AND WILSON STREET, SANTA ROSA
Your Home Owned Yard
Free Delivery to 50 Miles
PHONE 542-4141

WELTI CHAPEL OF THE ROSES

Santa Rosa's Most Beautiful Funeral Home Serving Every Faith Since 1875

Deputy Coroner

Funeral Director

Ample Off Street Parking

1225 SONOMA AVENUE SANTA ROSA

PHONE 545-0880

PEPSI-COLA BOTTLING CO.

BOTTLERS OF PEPSI-COLA - SQUIRT - HIRES - BIRELEYS - BUBBLE-UP

3029 COFFEY LANE, SANTA ROSA

PHONE 542-7536

INSURED SAVINGS — HOME LOANS

Summit Savings AND LOAN ASSOCIATION

Main Office 90 Santa Rosa Avenue — Phone 546-0544
715 Hahman Drive, Montgomery Village — Phone 546-0544
119 North Main Street, Sebastopol — Phone 823-7411
3300 Jefferson Street, Napa — Phone 255-3310

Pettek Isabella M Mrs nurse aide Warrack Med Center Hosp r1064 Sunset Av
Pettengill Edw studt r3204d Moorland Av
Petticrew Jessie A (Wid Gibson) retd h711 Howard St
Pettigrew Gerald N (Rita) emp Bank Of America h2526 Compadre Dr
Pettijohn Larry A (Phyllis) (Santa Rosa Camper Sls & Mfg) h4055 Sebastopol Rd
Pettik Anthony F (Isabella M) carp h1064 Sunset Av
Pettis Ina G nurse Sonoma Community Hosp rPO Box 811

PETTIT CLARENCE L "PETE" (BARBARA I)
DISTRICT MANAGER
INDEPENDENT ORDER OF FORESTERS
4038 MONTGOMERY DR
TELEPHONE 546-0754
H6831 OAKMONT DR
TELEPHONE 539-2912

" Lawrence W (Eliz S) clk Hall & Son Inc h213 Orange St
" Lila Mrs clk Pac Tel h1303 Yulupa Av
" Randall sls mgr Scm Co
Petty Geo carp h915 Mendocino Av Apt 22
" Geo L (Ruth M) genl contr 4520 Bennett View Dr h4520 Bennett View Dr
" James F (Marilyn L) (Petty & Mapes Electrical Contractors) h1931 Hidden Valley Dr
" Jess slsmn Toyota h888 West Av Apt 3
" & Mapes Electrical Contractors (James F Petty) 541 Shona St
" Ruth tchr Mark West Grammer Sch h617 Cordelia Dr
Pettygrew Era E Mrs tchr City Bd Of Educ h1208 14th St
Petucojo Terry studt r416 Ridgeway Av
Peugh Nellianna P (Wid Melvin A) h62 Randall La
Peverni W h437 El Portal Dr
Pexton Charles W (Clara M) circulation mgr Press Democrat Publ h728 Morton Way
" T Edwin (Janet E) bldg contr 1500 Manzanita Av h1500 Manzanita Av
Pey Edna (Wid Leopold) retd h1625 Orchard St
Peyerl Margt h5150 Parkhurst Dr
Pezzaglia Larry r2735 Tachevah Dr Apt 3
Pezzi Anthony J (Jane) (The Herald News) h3499 Deer Trail Rd
" Filomina T (Wid John) retd h308 Gilbert Dr
Pfaffenberger Jean Mrs teller Exchange Bank rHealdsburg
Pfannenstein Penny studt r961 Russell Av
" Ronald R (Janice E) sls mgr Superior Building Materials h1115 Hexem Av
" Wm C slsmn Automahl h961 Russell Av
Pfeiffer Gary S (Eliz A) slsmn Penney's h2846 Sioux St
" Kurt H (Gretta) retd h1020 Clark St
Pfingst Vickie studt r101 Elliott Av Apt 8
Pfister Charles R (Elinor M) pres Pfister & Schmoll Inc h1311 14th St
" Elinor M Mrs ofc sec State Div Of Industrial Accidents Comn r1311 14th St
" Henry P (Patricia) (Pfister's Barber Shop) h1830 King St

PFISTER
" India (Wid Wesley) retd h833 Sonoma Av Apt 26
" & Schmoll Inc Charles R Pfister Pres Geo B Schmoll V-Pres ins co 750 Mendocino Av Rm 6
" Vivian N (Midway Dance Hall) r3035 W College Av
Pfister's Barber Shop (Henry P Pfister) 103 Montgomery Dr
Phaby Joseph C (Linda M) studt h732 Sucher La
Phair Ray (Lucille) retd h6837 Oak Leaf Dr
" Ruth A retd h170 Blue Jay Way
Phalen Roy G (Jane) mgr Relaxer Mattress Co h2647 Cactus Av
Phares Mabel C h3663 Coffey La
Phariss See Also Faris Farris And Ferris
" Russell (Oleta) atndt Dempseys Tire Shop rHealdsburg
Pharmacon Pharmacy (Roy L Germone) 1126 Montgomery Dr
Pharris Russell h940a Temple Av
" Stella (Wid Kenneth T) h621 Brown St
Phath Patricia Mrs waitress Thrifty Drug Store
Phelps Ada M h688 Boyd St
" Frank (Thelma) h2334 Dutton Av
" Geo L (Harriet S) retd h6 Oakgreen St
" Jan h708 Stewart St
" Jerry (Tina) field rep Seven-Eleven Food Store r537 Williams Way
" Louonna Mrs legal sec Spridgen Barrett & Achor r4949 Hanson Dr
" M Bethea (Wid Howard T) retd h1060 Clark St
" Robt O (Lillie) retd h3632 Sacramento Av
" Wm O (Louonna B) slsmn Alhanbra Water h4949 Hanson Dr
Pheney Margie retd h1211 Yulupa Av
Phibbs Francis X (Doris F) ofc mgr Western Bldrs Empire Glass h417 Oak Lake Av
Phieber Larry (Ann) h1539 Petaluma Hill Rd
Phifer See Also Pfeiffer
Phil's Barber Shop (Laurel Barnett) 1925 Mendocino Av
" Union 76 Service (Phil D Douglas) gas sta 2799 Yulupa Av
Philbert Al J (Carol) firemn Nwprr Co h1420 Olive St
" Larry (Mary) h10 Woodwardia Square
Philbrick Geo D (Mildred) retd h721 Brentwood Dr
" Gladys M Mrs retd h307 Benton St
" Inez M (Wid John F) retd h809 5th St
Philbrook Gladys R (Wid Clarence) retd h228 Hermosa Cir
" Herbert E (Martha) retd h304 Jean Dr
Philips See Also Phillips
" Martha (Wid Theo) retd h525 A Street
" Richd D (Eileen) comp Press Democrat Publ h3498 Anderson Dr
Philipsen Clyde L (Myrtle L) retd h1019 Bush St
Philis Joe D (Geneva) retd h41 Oriole Way
Phillip Kate E (Wid Carl) retd h415 Trowbridge St
Phillippe Eliz (Wid Shirlee) retd h23 W 3d St Apt 5
Phillippi Clarence J (Rosalie S) slsmn Lampe Realty h2906 Hartley Dr

"SPURGE" HENDERSON BAIL BONDS
LOW RATES OPEN 24 HOURS FAST SERVICE
408 Santa Rosa Avenue, Santa Rosa Phone 542-7050

PHILLIPPI
" James mtcemn Candeotti Enterprises r2906 Hartley Dr
Phillips See Also Philips
" Albert C (Jennie E) apt mgr h428 Klute St
" Allen M (Donna M) h1483 Cass Rd
" Ben C (Bess B) retd h1611 Raegan Av
" Claude H (Olatha) serv mgr Oldsmobile Mtrs h4542 Montgomery Dr
" Crawford (Pearl) retd h38 Romani Ct
" Dan studt r518 Ashbury Av
" Danl A studt r1678 Dutton Av
" Debra F Mrs studt h812 Frazier Av
" E C (Carolyn A) studt h1066a Emerald Ct
" E C (Bertha M) meat ctr Knudtsen Meat Sup h966 Leddy Av
" Eleanor J Mrs h1218 Grand Av
" Geo (Janet) pntr h518 Ashbury Av
" Harry (Stella) ins broker Mutual Of Omaha h3211 Spring Creek Dr
" Howard retd r1180 Wild Rose Dr
" James T Mrs retd h3455 Santa Rosa Av Sp 31
" Jayne studt r716 Sterling Ct
" Linda A librn City-County Pub Lib h871 Sonoma Av Apt I
" Lloyd T dentist Coddington Shop Center No 231 r2226 Oak Hill Dr
" Major S farm lab asst State Dept Of Employment Farm Lab Ofc rHealdsburg
" Mary F Mrs serv rep US Social Sec (Dist Ofc) rCotati
" Mont J (Floy) h227 Hewitt St
" Montre clk Santa Rosa Sav & Loan rWindsor
" N Val (Pansy C) retd h2524 Midway Dr
" Orville r3309 Santa Rosa Av
" Petroleum Co Geo J Fox Distr 540 Pacific Av
" Richd h405 A Street Apt 2
" Thelma (Wid Lee) smstrs Kushin Shoe Fcty hRear 877 Brigham Av
" Theo (Virginia) (Speedee Seven Eleven) h17 El Prado Ct
" Thos J (Sharon) sht mtl wkr Malm's Mtl h452 Sebastopol Av
" Vernon E (Jane E) food serv wkr Hotel Catering h1700 Spring Creek Dr
" Victoria studt r1700 Spring Creek Dr
" Weldon M (Shirley) roofer Jordan Roofing h2287 Whitewood Dr
" Wm (Lou) driver Alahambra Natl Water r4949 Hanson Dr
" Wm F (Vena F) retd h250 Hermosa Cir
" Wm G (Patricia) wldr PG&E h1179 Hexem Av
Philpott Bert R (Marie E) retd h733 Slater St
" Kath prntr Press Democrat Publ h1524 Camden Ct
Photography By Ron (Ronald C Tomlin) 175a Eddy Dr

PHYSICIANS MEDICAL LABORATORY Lorraine B Dahl Pres, 1109 Sonoma Av, Tel 545-3660

" & Surgeons Exchange Service Richd E Monogue Admn tel answering 465 A Street
Piaggio Mary (Wid Guillermo) retd h225 Willow St
Pianezzi Rich M (Irene M) (Dick's Chevron) h3387 Summerfield Rd
Piano-Organ House (Wm E And Mrs Carolyn L Stock) piano dlr 1599 Cleveland Av
Piano-Organ House Music School Mrs Carolyn L Stock Tchr 1599 Cleveland Av
Piatciewicz Zofia Z Mrs retd h2629 Claremont Dr
Piccinini James h720 Dutton Av Apt 19
" James F (Eileen C) dispr Walkup's Merchants Exp h433 Surrey Dr
Picerno Frank (Virginia) slsmn Food Line Sls h365 Westbrook Dr
Picinini Attilio V (Dorothy) rancher h9 Ascot Dr
Pick-Up The (Jack G Hinds) restr 2433 Sonoma Av
Pickard Mary H clk State Farm Ins h763 Mc Connell Av
Pickerd Wilma Mrs r3468 Brooks Av
Pickering Floyd (Irma) constn wkr h1237 Lance Dr
Pickett A S h1229 Pacific Av Apt 22
" Hiram D (Faye O) refuse caretaker County Rd Comnr h405 Earle St
" Ralph A (Donna J) slsmn Beneficial Life Ins h1650 Lance Av Apt B
" Russell A (Julie E) pres Sonomusic Co h1780 Manor Dr
Pickrel G h130 Coronado Cir
Pickrell Elwin G (Dorothy E) production wkr Kresky Mfg h741 Pine St
" Frances E (Wid Rolla W) retd h1218 Ripley St
" Gary A (Lois J) asst dept mgr Albertson's Food Center h2634 Sonoma Av
" Hilda I (Wid Glenn F) clk Kress h715 King St
Picollo Emma retd h211 W 7th St
Pidcock Ben H (Hazel L) elec contr 1249 Yulupa Av h1249 Yulupa Av
" Mae Mrs r3300 Mayette Av
Piedra Carol clk State Comp Ins Fund
Pieraccini Eug P (Pierina) (Gene's Auto Repair) h2112 Sonoma Av
" Gloria C ofc sec Exchange Bank h2350 Mc Bride La Apt A27
" Lorraine tchr Sheppard Sch r2350 Mc Bride La Apt A27
Pierce See Also Pearce
" Anthony studt r109 Decker St
" Arth L bkpr Mitchell Jones & Templeton r1554 Manzanita Av
" Clara H Mrs apt mgr h382 Flower Av
" Cleo Mrs h950 Grand Av
" Delmer D (Keiko) mtcemn Santa Rosa Jr High Sch h1940 Belmont Ct
" Donald H (Jan) (Crown Cleaners) rSan Rafael
" Dorothy I Mrs data tech US Social Sec (Dist Ofc) r109 Decker
" Effie (Wid David) retd r2928 Magowan Dr
" Gary studt r109 Decker St
" Gerald K (Shirley) millmn Cal Door h1005 Wyoming Dr
" James admn asst State Natl Guard rHealdsburg
" Lloyd L (Dorothy I) shop formn Stolting Elec h109 Decker St
" Lois Mrs r3309 Santa Rosa Av
" Norman F (Margt S) psychiatric tech Sonoma State Hosp h516 Southwood Dr
" R h3944 Mayette Av Apt 8

KING'S OFFICE SUPPLIES & EQUIPMENT, Inc.
PRINTING - OFFICE FURNITURE AND MACHINES - SUPPLIES
BOB HARRIS
PHONE 545-6110
515 5th Street, Santa Rosa

CAMPBELL REALTY
Ranches
Acreage
Homes
Exchanges
MLS
1747 FOURTH STREET SANTA ROSA
PHONE 544-5131

Residential-Commercial
"Service When You Need It Most"
Dee Jay's
SASH & GLASS
13 WEST THIRD STREET
SANTA ROSA
546-7344

RALPH HAYES
1212 4th St.
545-8806 or 542-0958
VERN LAWSON
1212 4th St.
545-8806 or 539-9228
FRED PERRY
1212 4th St.
545-8806 or 542-1019
LIFE - FIRE - AUTO
BUSINESS INSURANCE - BOATS
SPECIAL PACKAGE PLANS
FARMERS INSURANCE GROUP
Symbol of Insurance Service

BUILDINGS UNLIMITED
(A DIVISION OF NOR-CAL DESIGN GROUP)
General Contractors
Star Metal Buildings — Curoco Metal Carports
Hydro-Spray Automatic Car Wash Equipment
2200 East County Center Drive, Santa Rosa
Phone 544-1277

PIERCE
" Robt C (Eliz) USA h3125 Hoen Av
" Ronald M (Lorena M) roofer Ace Roofing h440 Ashwood Dr
" Stanley J (Julia) dist admn State Alcoholic Beverage Control h4943 Deerwood Dr
" Vida Mrs h5600 Newanga Av
" W B chiropractor 555 Farmers La h555 Farmers La
" Wayne E (Carline) asst mgr Cal State Auto Assn h328 Beech Av
" Wilbur R (Mary G) retd h233 Belhaven Ct
" Zina asst Dr W B Pierce r555 Farmers La
Piercy Earl E (Cheryl L) studt r5388 Sonoma Hwy
" Eliz D tchr Windsor Elem Sch h2811b Ventura Av
Pieri Joanne studt r1821 Salem Av Apt 22
" Vincent (Emma) retd h980 Hearn Av
Pierini Joe (Irene E) retd h3064 Coffey La
Pieroni Joseph M (Fern E) (Joe's Body Shop) h1010 Morgan St
Pierre Aug A (Palmyra T) (O'Conner Lumber) h3550 Mendocino Av
" Henry L (Lenora F) (Pierre's Dairy) h2944 S Dutton Av
" Henry L (Jeanette A) mgr The Jewel Box h2534 Tamarisk Dr
" Michl A (Joann M) (O'Connor Lumber) h3552 Mendocino Av
" Ronald (Barbara L) slsmn Mc Kesson & Robbins h2528 Mimosa St
" Yvonne T tchr Vallejo r3550 Mendocino Av
Pierson See Also Pearson And Peirson
" Algot K (Ann M) mtcemn Sonoma Community Hosp h1480 Ludwig Av
" Joseph E (Nancy) whsemn Northern Cal Glass r1543 Wright St
" Judith emp Memorial Hosp h130½c Steiner Ct
Pierucci Roger W dep County Dist Atty h4184 Montecito Av
Pietsch Bernard (Ruth) carrier PO h600 Carr Av
" Mildred Mrs clk Pac Tel h2159 Sonoma Av
Piezzi Frank retd h810 Stony Point Rd
Pigg Ernest P (Vera) constn wkr h1127 De Turk Av
Pigsley Nina R Mrs (Roger's Burgers) r1369 Wikiup Dr
" Roger L (Nina R) (Roger's Burgers) h1369 Wikiup Dr
Pike Grace Mrs h1423 Dutton Av
" Harold V (Cath J) retd h3411 Montgomery Dr
" Paul (D Carol) pntr Gus Hartwig Co h922 Gandul Calle
Pilar Vega R Mrs r416 Horn Av
Pile See Also Pyle
" Duane F (Elaine H) phys 3857 Montgomery Dr h2641 Tachevah Dr
" Laurie studt r2641 Tachevah Dr
" Timothy studt r2641 Tachevah Dr
Pilgrim Dolores Mrs clk typ County Assessor rSebastopol
" John G (Darline) loader R C Cola Beverage h3294 Moorland Av
Pillus Sam (Anna) retd h1781 Petaluma Hill Rd
Piloni Albert J (Josephine) slsmn Pedersen Furn h701 Brown St

PILONI
" James J (Nilda A) serv wrtr Bishop Hansel Ford h1703 Norte Way
" Michl J USA r1703 Norte Way
Pilsworth Rachel Mrs r922 Hahman Dr
Pimental See Also Pimentel
" John A (Norma) frt supvr Pacific Far East Line h926 Wyoming Dr
" Joseph studt r412 Smokewood Dr
" Leon USA r412 Smokewood Dr
Pimentel See Also Pimental
" L h833 Sonoma Av Apt 22
" Leon A (Phyliss G) studt h841 Sonoma Av
" Manuel T (Genevieve S) mldr Santa Rosa Brass & Bronze Fdry h219 Earle St
" R D Mrs h1265 Pacific Av Apt 22
Pimentell Frank (Rose) carrier PO h362 E Robles Av
Pina Augusto G (Connie) bkpr h4027 Finley Av
" Joe A (Helen N) mtcemn Redwood Bldg Mtce h1194 Dutton Av
" Louise T Mrs h1012a Grand Av
Pinckard Roswell L (Mary E) driver National Van Lines Inc h3945 Santa Rosa Av
Pine See Also Pyne
" Robt clk A & B Super Mkt rPetaluma
" Tree Restaurant The (Ernest L And Mrs Noreen Medros) 645 4th St
Pinel Antoine retd h2657 Stony Point Rd
Pineo Roland W (Mary J) agt State Farm Ins h255 Talbot Av
Ping James W (Kathryn E) pntr Santa Rosa City Schs h718 W 8th St
" Kathy studt r718 W 8th St
Pingrey Richd H (Jeanette D) flight eng Pan Am World Air Ways h114 Sandalwood Ct
Pink Lady Salon (Mrs Daisy W Jaques) beauty shop 3446 Santa Rosa Av
" Launderette (Angelo E And Mrs Josephine M Bongi) self serv 1537 Petaluma Hill Rd
Pinkerton Alice retd h3116 Loretta Way
" Saml A (Wilhamine C) cable splicer P G & E h2524 Pomo Trail
" Thos J (Geraldine A) security mgr Emporium h1525 Atlanta Ct Apt J
" Volny R h426 Sebastopol Rd Apt 6
Pinkham Betty J clk typ State Dept Human Res Div r621 Wheeler St
" Gordon W (Betty J) field eng Standard Structures h621 Wheeler St
" Greg h622 Hendley St Apt 5
Pinkhum Danl (Marilyn G) studt h3427a Moorland Av
Pinkley Floyd W (Helen) mgr A&A Automatic Transmission h172 Pear La
Pinola Delbert USA r915 Ripley St
" Elmer (Fay) retd h915 Ripley St
" Ernest H (Regina) driver Santa Rosa PO h1161 Hearn Av
Pinoli James G (Zelma M) retd h1741 Janero Dr
" Myrtle C (Wid Edw V) beautician Powder Puff Beauty Salon h4725 Montgomery Dr
" Norris L (Grace G) ranger State Forestry Div h198 Middle Rincon Rd
Pinosa Cheryl Mrs h182 Bellevue Av
Pinotti Natale retd h340 W 8th St
Pintane Diane bkpr Tuttle's Doyle Park Pharmacy r415 Kohle Ct

Redwood Empire Title Company
TITLE INSURANCE—ESCROWS
545-5130
2995 Cleveland Avenue Santa Rosa 2360 Sonoma Avenue

PINTANE
" Lewis (Della G) clk Tony's Liquors r376 E Robles Av
Pioneer Auto Dismantlers (Victor R Conick Wm N Holbrook) 949 Sebastopol Rd
" Concrete Co (W Carter Maxwell) contrs 1917 Franklin Av
" Congregation Church Rev Howard E Bull Pastor 1569 Brush Creek Rd

PIONEER REALTY INC, B Edward Hinkle Pres, Village Office, 2410 Montgomery Dr, Montgomery Village Tel 546-1240 (See Index To Advertisers)

" Realty Inc B Edw Hinkle Pres 894 4th St
Piovesan Maria (Wid Jim J) h1064 Stevenson St
Piper James A (Maureen E) (Seven Eleven Store) h780 Camellia Ct
" Lewis S (Esther B) mgr Singer Sewing Mach h2329 Yulupa Av
" Maureen E Mrs (Seven Eleven Store) r780 Camellia Ct
Pipes Ronald E (Yaeko) emp Sears h1605 Lang Ct
Pipione Joseph C (Helen E) h4580 Lambert Dr
" Lawrence stockbroker Mason Bros r4580 Lambert Dr
" Norman J (Mary A) acct Touche Ross & Co h4579 Lambert Dr
Pippin Margt cook Sonoma Community Hosp rRohnert Park
Pippioni Lawrence registered rep Mason Bros
Piro Johnpaul J (Redwood Empire Dental Laby) h15 El Prado Ct
Pirondini Mario (Nancy) emp Alpha Beta h3290 Stony Point Rd
Pirtle Carter B (Faustine C) tchr Cook Jr High Sch h293 Jacqueline Dr
Pisani Tony J (Eleonore) claims adj State Farm Ins h496 Myrtlewood Dr
Pisenti Allen R (Theresa M) driver Petaluma Co- Op Creamery h125 Elaine Dr
" & Brinker (Edw J Pisenti Lynn J Brinker) acct 897 3d St
" Edw J (Janet) (Pisenti & Brinker) h1921 E Foothill Dr
" Joseph J constn wkr h4710 Bennett Valley Rd
" Walter P (Gladys M) bkpr Pisenti & Brinker h1715 Spring Creek Dr
" Welta E asst treas Farmers Mut Ins Co h610 Stewart St
" Wm W (Perina) slsmn Bishop Hansel Ford r4975 Bennett Valley Rd
Pishkey Lillian F (Wid Frank) retd r1116 Wyoming Dr
Pitchford Robt (Hermine) emp Golden Gate Gravel h725 Wheeler St
Pitera Anthony J retd h1216 Jacky Dr
Pitken James appr baker Burlington Bakery h2727b Lomitas Av
Pitkin Donald P tchr Arthur Murray h900 King St
" Elaine E Mrs typ Sonoma Title Guaranty r1241 Bertha La
" John H (Elaine E) civil eng Hamilton Air Force Base h1241 Bertha La
" Palmer S (Christola) plantmn Burbank Dairy h4931 Marshall Dr
Pitman See Also Pittman
" Brice H (Betty) mtcemn Santa Rosa Memorial Hosp h2054 Burbank Av
" Howard (Betty) cabtmkr Alcore Co h2153 Dennis La
Pitney Bowes Co Robt K Wilson Sls Rep business machs sls & serv 3559 Airway Dr Rm 10
Pitt Bob fork lift opr Rietz Mfg r1628 Dutton Rd
Pittman See Also Pitman
" Julie A acct Santa Rosa Sav & Loan h909 Wright St
" Lawrence H Mrs retd h450 Benton St
" Richd A asst mgr Independent Order Of Foresters h2755 Ventura Av Apt 22
Pitto Dorothea ofc supvr State Comp Ins Fund rCalestoga
Pittock Phyllis H (Wid Geo) r1924 Leonard Av
Pitts Arth E (Esther) pntr h2124 Dennis La
" Dale L (Patricia L) meat mgr Lucky Stores h3255 Juniper Av
" Olive H (Wid Laurence) h1208 Monroe St
" Rodney R eng tech County Surveyor r109 Alderbrook Dr
" Sybil Mrs retd h3135 Clare Av
Pitzer Anita tchr City Bd Of Educ h3310 Claremont Ct Apt 4
Pivonca Floyd constn insp City Eng r1710 4th St
Pixa Albert J (Geraldine M) retd h107 Todd Rd
Pixler Ronny (Claudia) mech Reynolds Shell Serv h1338 Lance Dr
Pixton John E (Jane B) mgr General Electric X- Ray Dept h5786 La Sierra Dr
Pizarro Kathy r1316 Edwards Av Apt B
Pizer Arth r1300 Ludwig Av
Place Mary (Wid Geo C) h800 Brigham Av
Placek Albert J slsmn Talmadge Babe Wood r1215 Caribou Ct
" Jean E ofc mgr Charles M Kelly r1414 St Francis Rd
Plack Karen r999 Sonoma Av Apt 29
" Robt H (Janice) lubemn Niles Buick h2755 Ventura Av Apt 17
Plagge Ralph W (Sarah A) carpetlayer Superior Bldg Supplies h585b Myrtlewood Dr
Plaisted Steven emp Bacon's Mkt rBenton St
Plant See Also Plante
" Eunice I (Wid Robt) retd h322 Brown St
" Lillian (Wid Bert R) retd h859 Brigham Av
Plante See Also Plant

LANE Supply Inc.
Asphalt and Asbestos Products
Aluminum Products
Plywoods and Doors
Steel Reinforcing
Nails
BUILDING MATERIALS
Plumbing Supplies
Builders Hardware
Paints and Sundries
Plumbing Fixtures
Flooring
620 SEBASTOPOL RD., SANTA ROSA
PHONE 545-2940

ZUMWALT CHRYSLER-PLYMOUTH
V.I.P. - Fury - Belvedere - Valiant - Barracuda
Chrysler Simca Sunbeam
Cars for Leasing
TOP QUALITY USED CARS - FACTORY SERVICE - BODY AND PAINT SHOP
955 Santa Rosa Avenue, Santa Rosa
Phone 546-2820

Santa Rosa
Medical & Secretarial Answering Service
1184 Yulupa Avenue
BUSINESS PHONE — 542-3112
RESIDENTIAL PHONE — 542-3112
MEDICAL PHONE — 542-5343

Homes — Ranches — Acreage
Business Property — Rental Agents
In My 50th Year of Successful Selling In Sonoma County
WE SELL and EXCHANGE
Phones 542-4911 - 542-4912



Mc PEDROTTI
REAL ESTATE
205 Montgomery Drive

AVCO THRIFT
2681 Cleveland Avenue
P. O. Box 6416, Santa Rosa 95406
Phone (707) 544-7780 or (415) 388-1185
AVCO

JOHNS-MANVILLE JM PRODUCTS
WESTERN BUILDERS-EMPIRE GLASS
COMMERCIAL . . . RESIDENTIAL
Asbestos Built Up — Asbestos Shingles — Asbestos Siding
1121 13th STREET SANTA ROSA PHONE 545-7949

PLANTE FRED ELECTRONICS INC Fred Plante Pres, Electronic Equipment And Supplies, BankAmericard And Master/Charge Welcome, 423 4th St, Tel 544-0755

" Fred L (Mae L) pres Fred Plante Electronics Inc h1531 Leonard Av
" Kenneth D USMC r1531 Leonard Av
" Mae L Mrs v-pres-sec-treas Fred Plante Electronics r1531 Leonard Av
Planting Edw J (Vesta) retd h2048 Terrace Way
Plasberg Helen D real est 302 South E St h302 South E St
Plasil Ethel M (Wid Albert) retd h951 Mc Connell Av
Plasterers & Cement Masons Local No 363 Robt Mier Mgr lab org 1712 Corby Av
Plate Meta H (Wid Howard) retd h573 Columbia St
Platt David G (Josephine L) comp Press Democrat Publ h770 Brittain La
Plaza Mobile Home Park (Jack Harris) 3350 Santa Rosa Av
" Rexall Drug Store (Leon J Hobart) 2763 4th St
Plazza Frank (Lena G) correctional sgt San Quentin h464 El Centro Way
Pleasant W h278 Apple La
" Wm mech Veale Volkswagen r2245 Santa Rosa Av
Pledger Herbert M (Beryl) (Clark Nursery Co) h1913 San Miguel Rd
Pleth Ann (Wid Valdemar) retd h1141 Beaver St
Plinski Robt E (Joan I) slsmn Santa Rosa Auto Parts h1230 Bertha La
Plotts Grace (Wid Herl) r941 Jennings Av
Plover A Christine clk Warrack Med Center Hosp r1224½ Glenn St
" Bernard C (Helen M) lwyr 452 10th St h1212 Fair Oaks Av
" Wilma Mrs nurse Warrack Med Center Hosp h447 Rosedale Av
Plowright Jay B (Vanetta) emp K-Mart h734 Mc Connell Av
Ploxa Nicholas S (Pauline) heavy equip opr P G & E h1338 Poplar Av
Pluch Josephine (Wid Thos) h1908 Diamond Ct
Pluim Jeanette (Wid Wm) clk Rosenberg's h875 Brush Creek Rd
Plum Edw L (Louise) serv sta atndt h923 Spencer Av
" Harriet A retd r681 Warren La
" Wm L (Virginia L) retd h1200 W College Av
Plumbers & Pipefitters Local No 38 lab org 1708 Corby Av

Plumbing Heating & Cooling Contractors Assn Sam De Lisle Mgr 3559 Airway Dr
" Service Co Inc Walter Ohse Pres R A Le Duc V-Pres Timothy J Crowley Sec contr 90 Ridgeway Av
Plumfield Inc Geo Stevenson Dir private sch 1485 S Wright Rd
Plumlee Haskell D (Norma) seamn h1143 Orchard St
" Theresa studt r1259 Janet Way
Plummer Ronald F (Sue) gdnr h2803 S Dutton Av
" Wm M (Jo Ann) slsmn Kaiser Gypsum h204 Hayman Ct
Plumtree John W (Sarah M) retd h672 Clover Dr
Plunkett John E (Rena B) acct Carr & Jolly h1824 Robin Hood La
Plusch Anita E retd h632 Hoen Av
Pluth Genevieve C (Wid Elmer E) h1910 Marian La
Po-Po's Drive In (Joseph Madsen) restr 1185 Yulupa Av
Poage Loren (Carolyn) custdn Piner Elementary Sch h1019 Ludwig Av
Poates Sandra E ofc wkr Rietz Mfg r5322 Gold Av
" Wm J (Sandie E) emp Williams- Sperry & Hutchinson h5322 Gold Dr
Pocahontas Waunoma Council No 52 404 Mendocino Av
Pock Gene (Mary) h715 Kawana Springs Rd
Pockrus Barbara Mrs h440 El Capitan Way
Podell Raymond (Jackie) studt r2361 Alvarado Av
Podesta Elisa (Wid Cesare) h303 W 3d St
Podstata Beulah R Mrs nurse County Dept Of Pub Health h2122 Montecito Av
" Harvey V (Judith) tchr Twin Hills h2245 Santa Fe Dr
Poe Claire Mrs retd h307 South E St Apt 7
" Edw asst ranger State Div Forestry r1472 Elsie Ct
" Wm M (Mary) driver Redwood Empine Trans h6279 Sonoma Hwy
Poehlmann Carl J (Marilyn) bldg contr h2521 Sage St
Poer Edgar C Jr retd h1634 Ronne Dr
" Irene retd r1634 Ronne Dr
Poff Eugenia (Wid Charles) h648 Wheeler St
Poggi Della retd r113 Sebastopol Av
Pogue Allan W (Janice G) emp Mare Island h1557 Heather Dr
" Charles (Mary) retd h3222 Moorland Av
Pohl John A (Ferol V) retd h4865 Occidental Rd
Pohland Alva Mrs clk Albertson's r1880 Mendocino Av
Pohley Howard T (Ebba) (Pohley's Market) h2333 Oak Knoll Dr
" Olive E (Wid Joseph C) retd h2054 Montecito Av
" Wm H (Irene M) (Pohley's Market) h2326 Oak Knoll Dr
" Wm J studt r2326 Oak Knoll Dr
Pohlman Esther L (Wid Wm) h1563 Shay Av
Poigne Thos constn wkr De Paul Paving Co h1087 Russell Av
Poindexter W Ray phys 2675 Cleveland Av r324 2d St

Point Saint George Fisheries Joseph A Davi Mgr fish processing 12 Sebastopol Av
Poirier Louise nurse h700 Hendley St
" Patricia A Mrs med sec Sonoma Community Hosp r3147 Magowan Dr
Pokorny Geo (Donna J) regional v-pres Channing Co Inc h3810 Zieber Rd
Pola Mario M (Mary) retd h446 Lincoln St
Poladian Merle Mrs h69 Brighton Ct
Poland Duncan (Marion) prof Sonoma State College h2723 Wawona Ct
Polansky Alice r3375 Princeton Dr
" Harriet emp County Farm & Home Advisor h3375 Princeton Dr

SANTA ROSA SAVINGS AND LOAN ASSOCIATION
HOME LOANS—INSURED SAVINGS
HEAD OFFICE: 835 4th STREET, SANTA ROSA PHONE 545-2525
BRANCHES: 501 BROADWAY, SONOMA PHONE 996-1081
325 MAIN STREET, LAKEPORT PHONE 263-5401
999 GRANT AVENUE, NOVATO PHONE 892-3401

WHY A BUYERS' GUIDE?
IT IS CUSTOMARY TO INCLUDE A BUYERS' GUIDE IN THE CITY DIRECTORY BECAUSE:
It gives business firms the opportunity to elaborate upon a description of their products and services impossible in the limited space of regular Alphabetical and Classified listings.
* The Buyers' Guide is a necessary supplement to the regular listings; it is good City Directory information . . . EXTENSIVE *

Polderman Jack W (Evelyn) retd h37 Coronado Cir
Poleshuk Helen (Wid I Michl) h4942 Deerwood Dr
" Linda studt r4942 Deerwood Dr
" Olga (Wid Michl) retd h4947 Deerwood Dr
" Wm r4947 Deerwood Dr
Polhemus Ethel (Wid John) asst prof Sonoma State College h1349 Sonoma Av
Poli Adon (Jean) retd h1817 W College Av
" Emma (Wid Zelimi) retd h238 Boyce St
" Gene emp Bank Of America h431 Garfield Park Av
" Guelfo G clk Safeway r238 Boyce St
" Irene L (Wid Delmo P) h718 Pressley St
" Isma (Wid John) h335 Boyce St
" Mora r431 Garfield Park Av
Poliakoff Carlene Mrs clk sten County Bd Of Supvrs r2829 Papago Ct
Polis Sam (Dora) junk dlr h3453 Phillips Av
Politte Mabel (Wid Madie) retd h639 B Street

POLK R L & CO
CITY DIRECTORY PUBLISHERS
831 MONTEREY PASS ROAD
MONTEREY PARK (LOS ANGELES) CALIFORNIA 91754
AUTOMOBILE AND TRUCK OWNER LISTS
AUTOMOTIVE STATISTICS
BANK BUSINESS DEVELOPMENT SERVICES
BANK DIRECTORIES
DIRECT MAIL ADVERTISING
MAILING LISTS
MOTOR VEHICLE REGISTRATION MANUALS
POLK BUILDING
431 HOWARD
DETROIT, MICHIGAN 48231

Polkowski Jean Mrs retd h625 7th St
Pollack See Also Pollak And Pollock
" Ray D (Georgia) (Jewel Box) rHidden Valley Dr
Pollak See Also Pollack And Pollock
" Hans M (Ilse) (Pollak's Surplus) h2020 Humboldt St
" Ilse slswn O'Neill Card Shop r2020 Humboldt St
" Vivian J studt r2020 Humboldt St
Pollard Hester J Mrs retd r2451 N Slater St
" Nancy clk John I Bolander r2260 Rieble Rd
" Woody J (Carol) clk U-Save h1039 Butte Dr
" Woody W h1078 S Wright Rd Apt 3
Pollini Nelle M r617 Madison St
Pollock See Also Pollack And Pollak
" Mearon E (Eliz L) retd h2732 Village Side Dr
Polonsky Joshua S (Ruby C) (The Bend) h619 Wright St
" Ruby C teller Bank Of America r619 Wright
Polston Danny (Caryn) lab h1055 Merced Av
Poltroni Amber legal sten County r555 Dexter St Apt E
POLTRONI
" Denise studt r555 Dexter St Apt E
Polvado Gloria C nurse Sonoma Community Hosp r1619 Glenbrook Dr
" Wayne R (Gloria C) loan ofcr Sierra Natl Bank h1619 Glenbrook Dr
Polverari David r104 Pierson St
" Dino (Zora F) ctr Santa Rosa Shoe Co h104 Pierson St
" Jo Ann clk Santa Rosa Sav & Loan r1796 Paradise La
" Peter (Frances) mtcemn Santa Rosa Shoe Fcty h2925 Belair Way
Polynesian House (Richd Marcus) women's clo & accessories 424 Coddingtown Shop Ctr
" Village The (Mrs Ruth Javrotsky Mrs Margt Fostine) clothes 4615 Sonoma Hwy
Poma Dave studt r923 Del Port Av Apt 4
Pomeroy James A commanding ofcr State Natl Guard rGlen Ellen
" Pamela h1333 Steele La Apt 663
" Ronald L (Carol H) ofc mgr Petaluma Co-Op Creamery h1193 Wild Rose Dr
Pomuinke Marvin (Marcia) mgr El Portal Trailor Park h382 El Portal Dr
Poncelet Kath (Wid Lucien) h1061 Mc Connell Av
Poncia Elvizeo (Welda) brkmn r3378 Dartmouth Dr
" Gerry W studt h1130 Orchard St
" Helen Mrs r681 Boyd St
" Sandi Mrs teller Exchange Bank h3408 Coffey La
Pond Eulah A r2710 Stony Point Rd
" Paul U (Ida G) retd h2136 Grahn Dr
Ponderosa The (Martin Lorenzo) cocktail lounge 1259 South A St
Ponica Gerald tchr Santa Rosa Jr High h603 Hunter La
Ponsetto Grace hsekpr r732 Pacific Av
" Peter I bottler Pepsi-Cola Bottling rGraton
Ponten Jean S (Raylene F) retd h377 Greenfield Cir
Pontes Dixie M M ofc sec Delmar R Mobley r2333 Cristwood Ct
" Jerry (Dixie M) slsmn K S R O Studio r2333 Cristwood Ct
Ponts John H (Janice V) mech Veale Volkswagen h1554 Glenbrook Dr
Pony Club (Paul Granneman) tavern 587 Barham Av
Ponzo Dennis V (Janice) formn Fibreglass Co h1823 Hobbie La
Poodleland (Joan C Pyke) grooming 1441 Santa Rosa Av
Pool See Also Poole
" Edwin S clk South E Street Grocery
" Henry C (Mary J) h1219 Stewart St
" James C (Marjorie L) civ eng County Surveyor h3450 Chanate Rd
" Marjorie clk Sonoma Community Hosp r3450 Chanate Rd
" Rory J studt r3450 Chanate Rd
" Thelma Mrs asst Irene Becker r4642 Whistler Av
" Theron Jr detailmn Behler Mtrs r1220 Wanda Way
" Theron C (Lorraine M) installer Mare Island h1220 Wanda Way
Poole See Also Pool
" Jack R (Patricia) serv tech Sears h530 Ashwood Dr

CULLEN'S RINCON NURSERY
"PLANT TO A PLAN"
4050 Sonoma Highway, Santa Rosa
Phone 539-0855

HALL & SON, INC.
H & C METAL PRODUCTS
Plumbing - Heating - Air Conditioning - Plumbing Supplies - Appliances
3555 Airway Drive, Santa Rosa —546-3040— Coddingtown

MJT
Established 1920
Mitchum, Jones & Templeton
INCORPORATED
INVESTMENT SECURITIES
50 E Street, Santa Rosa 95404

POOLE
" Nellie h822 West Av Apt 1
" Norma h69 Mark West Springs Rd Apt 6
" Paul R (Eliz) h5041 Sonoma Hwy
Poon H r1333 Steele La Apt 328
Poor See Also Poore
" Margot J nurse USA r1320 Dutton Av
" Stanley M (Edith P) slsmn Bareoni's h1600 Lang Ct
" Walter A (Jane K) carp h1320 Dutton Av
Poore See Also Poor
" Harold I mtcemn County South Park-Mtce & Sanitation Dist
" L h79 Coronado Cir
" Loren B (Mary C) fire prevention ofcr State Div Forestry h620 Plum Dr
" Wm mtcemn County Sanitation Dept r102 Apple La
Pope Benj W retd h2007 Montecito Av
" Edw C (Valene E) genl bldg contr 926 Gandul Calle h926 Gandul Calle
" Edw G (Clara I) slsmn Santa Rosa Auto Parts h5329 Marit Dr
" Gordon F (Josephine E) (Gordon Pope Life Ins Agcy) h150 Shortt Rd
" John H (Justine E) claims agt Grace Lines Steamship h1229 Shadyoak Pl
" Ruth E (Wid Buel W) retd h538 Paramount St
Popela Edw Jr clk Ed's Liquors & Delicatessan rSanta Barbara Dr
Poplin Wm G Rev (Stella V) pastor Church Of Christ h1033 Janero Dr
" Wm S insp Santa Rosa Poultry r1033 Janero Dr
Popoff Gary D studt r2013 Burbank Av
" Mina nurse Sonoma Community Hosp rWindsor
" Wm G (Dorothy M) h2013 Burbank Av
" Wm H (Betty L) (Popoff Construction) h3452 Santa Rosa Av
Popovich Walter J (Phyllis F) retd h1075 Clark St
Popow Julius K (Valentina A) retd h547 Speers Rd
Popp Lester J business rep Machinist Local No 1178 rPetaluma
Poppe Ralph H (June V) sls rep Rexall Drug h2487 Murdock Dr
Poppelton G h2350 Mc Bride La Apt D8
Poppinga Gerd G (Ismenia) mach Rietz Mfg r823 Monroe St
Poppock Richd S (Linda D) driver h3106 Sonoma Av
Porozoff Mike r822 West Av Apt 28
Porras Felix F (Virginia C) mach opr N W P Rr Co h324 Yolanda Av
Porritt Elverda E poster Redwood Empire Title r5874 Melita Rd
" Leonard J (Elverda) asst dept mgr Sears h5874 Melita Rd
" T h182 Apple La
Port Donald (Linda L) emp Pac Tel h4749 Lambert Dr
" Linda L Mrs teller Exchange Bank r4749 Lambert Dr
" Theo D (Dorothy S) retd h4914 Londonberry Dr
Portanova Rina Mrs retd r2706 Victoria Dr
Porteous Alex (Patricia) retd h124 Junior St
" Ed (Rebecca) studt h1793 Burbank Av
" Patricia Mrs dep clk County Municipal Court Clk r124 Junior St
Porter Alf (Lena) retd h1656 Dutton Av

PORTER
" Betty L admn asst American Natl Red Cross r1105 Franquette Av
" Bonnie clk Food City Grocery r389 Delores La
" Claude (Betty) agt Speedspace h805 Jack London Dr
" D Michl (Phyllis) emp P G & E h900 Estes Dr
" Eunice J finance sec Independent Order Of Foresters r1218 Morgan St
" Geo K (Lucille B) retd h1013 Spring St
" Geo L (Mary O) h1737 N Dutton Av
" Hazel E (Wid Crawford) retd h910 Wright St
" Henri studt h822 West Av Apt 15
" Jerry L r3820 Sumner La Apt 11
" Joyce r805 Jack London Dr
" K A h5080 Sonoma Hwy
" Kenneth J (Bonnie) servmn PG&E h2473 Chanate Rd
" Larry studt r936 Franquette Av
" Lawrence (Lorraine M) Merchant Marine h936 Franquette Av
" Linda r805 Jack London Dr
" Michl atndt Terrible Herbst Gas Sta
" Nile G (Norma) retd h449 Denton Way
" Richd W (Norma A) prin Helen M Lehman Sch h571 Russell Av
" Robert L (Eunice) emp Servisoft Water Serv h1218 Morgan St
" Ruby (Wid James) retd h108 Pierson St
" Silvester J (Betty L) retd h1105 Franquette Av
" Vivian L (Wid Kenneth) h5432 Melita Rd
" Wesley studt h1158 Humboldt St Apt 16
" Wm (Norma) retd h1414 St Francis Rd
" Wm L Rev pastor The Episcopal Church Of The Incarnation h550 Mendocino Av
Porterfield Wm C eng tech US Dept Of Agrl
Portlock D R h584 Dutton Av Apt 5
" Randy clk Roseland Paint Center rSebastopol
" Robt D (Ellen L) fire insp City Fire Dept h1229 Wanda Way
Portscheller Carl r1216 St Helena Av
Poscich John R (Wanda L) emp Western Elec h3798 Golden Gate Av
Posey Edw L (Eva K) driver Petaluma Co-Op Creamery h2209 Pierre Dr
" Sherrell D (Una M) cook Ritz Restr h838 2d St
Posstolaki V (Zola) (Mr V's) h920 Jack London Dr
Post Ann studt r454 Jacqueline Dr
" Ronald W dept mgr Optical Coating Laby h1742 Tahoe Dr
" Roy I (Josephine) chf in chge US Dept Of Army (Strategic Communications) h454 Jacqueline Dr
" 21 (Am Legion) 1351 Maple St
Postal Linda J studt r830 Louisa Dr
Postolaki Vladimir (Zosia) (Mr V Hair Designs) h1662 Guerneville Rd
Poston Evan studt r2066 Mendocino Av Apt 66
Potapoff Fred J r1240 De Turk Av
" John E (Dorothy) retd h1240 De Turk Av
Potberg Howard (Oma) driver Ray-Dar Distrs r3944 Mayette Av Apt 9
Potter Claire J (Beryl) mtcemn Sonoma State Hosp h1852 Hearn Av
" Flora Mrs r4029 Hoen Av
" Geo W (Fay) dept mgr Safeway h1556 Heather Dr

CAL COAST CREDIT SERVICE, INC.

DAVID F. BERTO, President-General Manager
Medical—Commercial—Wholesale Collections
2930 McBride Lane, Santa Rosa 95401 **Phone (707) 542-6495**

SUN LIFE ASSURANCE COMPANY OF CANADA

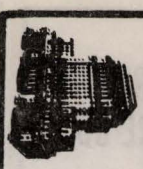

HEAD OFFICE, MONTREAL
Santa Rosa 95401 Phone 544-0993
400 Montgomery Street, San Francisco 94104
Phone 981-6262



POTTER

" Helen A Mrs h949 S Wright Rd
" Jon A sgt State Natl Guard r1227 Humboldt St
" Lars supvr dist rep State Comp Ins Fund rNapa
" Pete (Donna) electn Todd Shipyards h1924 Armory Dr
" Von A (Linda J) sgt National Guard Armory h1227 Humboldt St
" Wm C (Muriel E) claims adj Allstate Ins h5720 Monte Verde Dr
" Wm C Jr (Virginia L) asst mgr Independent Whol Drug Of Santa Rosa h3016 Manning Ct
Potto Robin r1855 Petaluma Hill Rd
Potts Geneva A Mrs h413 1st St
" Gwen emp Pac Tel h3324 Claremont Ct Apt 4
" James E (Betty J) pntr h1654 Dutton Av
" Karen Mrs h1947 Petaluma Hill Rd
" Kenneth L emp General Dry Wall h1344 Stroven La
" Richd L (Robin A) boot mkr Kushin's h1856 Moraga Dr
" Robt L emp Hamilton Air Force Base r413 1st St
" Vera Mrs retd r413 1st St
Pouget John N (Florence V) retd h1078 Del Port Av
Poulsen See Also Paulsen Paulson And Poulson
" Dana C (Jobbers Electric Co) r1000 Sonoma
" Eliz Mrs (Elizabeth's Flamingo Shop) r2540 4th St
" Frank (Eliz W) utilities supt City Water Dept h2540 4th St
" Gunnar H (Margt H) inv counselor h2864 Creekside Rd
" Lina nurse aide Maralie Convalescent Hosp rSebastopol
" Olga Mrs retd h930 Mendocino Av
" Susan T r901 Mc Minn Av
" Thomas E studt r2540 4th St
" Wm H (Madeline) st cln City Of San Francisco h901 Mc Minn Av
Poulson See Also Paulsen Paulson And Poulsen
" Amber (Wid Joseph) h3106 Claremont Dr
Poulter Melissa h2225 Montgomery Dr
Pound Marion B (Margie M) mtcemn City Water Dept h728 Sunny Manor Way
Pourroy David N (Kathleen) field eng Fabco Inc h1211 Albert Dr
" Richd L (Johanna L) trucking 1583 Lance Av h1583 Lance Av
Poussin Robt A (Marie L) retd h2235 Grahn Dr
Povelsen Egil S (Lisbeth G) pntr T Duncan h430 Ridgeway Av
Powder Puff Beauty Salon (Mrs Mary L Du Mond) 721 4th St
Powell Anthony B (Powell's Furniture) rPetaluma
" Bronson B water plant opr County Water Agcy r810 Yulupa Av Apt 20
" E Leon (Linda M) aud State Bd Of Equalization h4040 Hoen Av Apt 7
" Edw S farmer h245 Mountain View Av
" Edw W (Maureen N) custdn Bellvue Sch h2741 Yuma St
" James A (Patricia) admn Santa Rosa City Schs h1711 Calaveras Dr
" James W h888 West Av Apt 5

POWELL

" James W (Norma) shoe ctr Kushin's Shoe h818d Wheeler St
" Joseph (Eloise) tchr Sonoma State College h1226 Matanzas Way
" Martin C (Susan C) tchr Rincon Valley Jr High Sch h5757 Melita Rd
" Pearl E (Wid Wm E) h339 Decker St
" Sherry legal sec Frank J Possalacqua r1232 Albert Dr
" Shirley R aide County Dept Of Pub Health rPetaluma
" Wayne E (Kath J) h5960 Yerba Buena Rd
" Wm (Carol) h210 Hewitt St
Powell's Furniture (Anthony B Powell) new & used 315 4th St
Power House Church Of God In Christ 917 Temple Av
" Robt N comp Press Democrat Publ r4360 E Montecito Av
" Venus A (Wid Melvin L) h1156 Hexem Av
Powers Edw h430 Pheasant La
" Edw h1534 Moraga Dr
" J A (Margt) h933 Edwards Av Apt 26
" Kenneth W (Susan K) slsmn Ross Laby h1066 O'Dell La
" Leonard C (Joan C) asst mgr Wells Fargo Bk h638 Tupper St
" Marie nurse Warrack Med Center Hosp h2120 Piner Rd
" Norman C (Rachel L) driver Nielsen Frt Lines r3905 Pyle Av
" Ralph W (Margt) retd h2215 Hearn Av
" Vernal (Gloria) slsmn State Awnings h635 W 8th St
" Warren emp State Div Forestry rSebastopol
" Wm emp Houghton Prod
Pownall Emily bkpr Kunz Coin Lndry Distr r612 Church St
" Melvin Jo minister Church Of Christ r612 Church St
Poytress Frank H (Grace M) h7070 Oak Leaf Dr
Poznanovich Gerald M (Margt) v-pres Schultz Bros Van & Stge h1130 14th St
" Margt Mrs sec-treas Schultz Bros Van & Stge r1130 14th
" Merle A Mrs poster Sonoma County Abstract Bur r1216 Spring
" Milan J (Merle A) steward Stewart Elks Lodge h1216 Spring St
Pozniakoff Eug B (Marie F) chiropractor h211 Brush Creek Rd
" Peter slsmn Bishop Hansel Ford r2925 Huron Av
Pozzi Albert H carp h2875 S Dutton Av
" Aldo (Mickey) installer Pac Tel h2558 Tachevah Dr
" Angelo (Alice) supvr County Mobile Camp r767 Irwin La
" Ardis L cook Santa Rosa Sch Dist r1923 Woodward Dr
" Edw H (Rose M) (Schank Bros Serv) h1035 Vallejo St
" Eug M (Ardis) dept supvr Trombetta Distr h1923 Woodward Dr
" Gary h633 Tupper St Apt 5
" Gary S emp Emporium r2558 Tachevah Dr
" Jane M studt r1923 Woodward Dr
" Philip H (Elva D) emp Hamms Brewery h5012 Sonoma Hwy

UNION BANK

A FULL SERVICE BANK

723 Fourth Street, Santa Rosa 95401 Phone (707) 546-2656

FORSYTH TIRE CO.
Automotive Service Center
Goodyear Headquarters
Tires
Batteries
Muffers
Brakes
Alignment
Motor Tune Up
Instant Service
Instant Credit
Phone 545-6260
872 4th Street Santa Rosa
246 Petaluma Blvd. N. Petaluma
Phone 762-2761

Santa Rosa PAINT DECORATING Service
PAINTING AND DECORATING CONTRACTORS OF AMERICA
Specialists in Redecorating
Color and Texture Matching
Alteration—Painting
Interior—Exterior
P.L. and P. D. Insured
Calif. Licensed Contractor
HAROLD T. STEDMAN, Owner
4940 Hansen Drive, Santa Rosa 539-4010

POZZI
" Valentino tech J C Campbell h1633 Clover Dr
Praeder Harold F (Kath F) mgr Standard Stations Inc h1043 Hearn Av
Prall Harlan A (Helen) retd h1633 W 3d St
Prat Lawrence E (Nancy L) eng tech County Rd Comnr h2816 Mohawk Dr
Prater Cynthia studt r1210 Vallejo St
" Gary (Joan H) committeemn Independent Order Of Foresters h1935 Greeneich Av
" John W (Cora L) whsemn Speed Space h1210 Vallejo St
Prath Joseph F (Helen) mech Pac Tel h4240 Concord Av
Prather E E h520 Riley St Apt 4
" Vivian teller Santa Rosa Sav & Loan rLakeport
Pratt Cecile S Mrs exec sec Legal Aid Foundation Of Sonoma County
" Emmie G (Wid Arth W) retd h1252 Hughes Av
" Jerry W production wkr Malm Fireplaces r2351 Giffen Av
" John (Jan) studt h752b Beaver St
" Melody A emp The Garden Manor h1578 Peterson La
" Nellie T Mrs clk Sonoma Community Hosp h549 Carr Av
" Nelson E (Ersa T) retd h550 Angelus St
" Richard acct Touche Ross & Co
" Volney (Enid) retd h1140 4th St Apt 130
" Wm (Myrtle) h1529 Hexem Av
" Wm A (Eleanor) slsmn Callins & Marlow Sup h1015 Janero Dr
Pray Eug C (Betty) fence bldr h4330 Price Av
Preblick Joseph G (Varian V) supt Olsen Constn Co h5147 Sonoma Hwy
Precision Cycle & Machine (Wayne Davis) 561 Sebastopol Rd
" Engineering Of Santa Rosa (Thorvald Ingebritson) mach 207 Roberts Av
Preda Carol Mrs h1447a Beachwood Dr
Preddy Robt (Virginia) slsmn Acme Auto Parts r1013 Sunset
Preffer Ray E (Norma R) (Raynor Industries) h949 Acacia La
Prell Frans (Lilly) h1065 Vallejo St
Premco Machine Co (Joseph C Bloom) mfr coml refrigeration 1815 Guerneville Rd
Prendusi Ndoj (La Fontana Restaurant) r826 4th St Apt 1
Prentince Wm H (Clea A) emp Peninsula Mtl h5010 Charmain Dr
Presbyterian Church Of The Roses Rev Wm M Bowen Pastor 2500 Patio Ct
Presley Jane r537 Mountain View Av
" Yval S retd h181 W Barham Av

PRESS-DEMOCRAT
(PRESS DEMOCRAT PUBLISHING CO)
NEWSPAPER
425 MENDOCINO AV
TELEPHONE 546-2020

PRESS DEMOCRAT PUBLISHING CO
Mrs Ernest L Finley Pres-Publisher
Evert B Person Co-Publisher-Secretary-Treasurer, Dan Bowerman General Mgr, John H C Riley Bus Mgr, Publishers Press Democrat 425-427 Mendocino Av, Tel 546-2020

Pressey John W (Judith A) eng tech County Surveyor h1454 Escalero Rd
Pressley Viola Mrs h2077 Corby Av
Preston Adelaide J dental asst Dr Lloyd M Cox r833 Sonoma Av Apt 20
" Andy N sls consultant Oakmont Admn Ofc r4004 Franks Ct
" Anthony (Junellen) retd h93 Cardinal Way
" Frank E (Sadie) retd h452 Goodman Av
" J r2963 Santa Rosa Av
" John C (Betty M) h311 Belhaven Cir
" Joseph (Preston Motors) r136 Brand Rd
" Kenneth W (Barbara) eng tech County Water Agcy r2214 Grahn Dr
" Lewis L h833 Sonoma Av Apt 20
" Motors (Joseph Preston) 1055 South A St
" Rollie M (Marie M) emp Independent Whol Drug h1669 Hearn Av
Pribble Ina B (Wid Foy E) tchr Monroe Elem Sch h2233 Cheyenne Dr
Pribek Wilhelmina h442 8th St Apt 5
Pribyl Alice M r1041 Danbeck Av
Price Agnes V (Wid Everett E) h1683 Petaluma Hill Rd
" Bob (Judy) slsmn Ritz Food Distrs h2709 Iroquois St
" Carolyn A r439 Flower Av
" Charles G (Hilda R) mech Argonaut Constructors h614 Link La
" Charles R (Joan M) br mgr Laurentide Finance h1120c Slater St
" Dennis emp Pepsi-Cola Bottling r700 Mt View Av
" Donald F (Jackie T) carp Christman & Foster h700 Mountain View Av
" Earl J (Joy L) data process Sonoma Mtge h2626 Comanche St
" Elmo D (Irene) (Price Realty) h615 Corlano Av
" Eug E (Sharon E) emp Page Constn h2000 Dutton Av
" Frank G retd h463 Mayfield Dr
" Hilda R assoc Properties Unlimited Realtor r614 Link La
" James A (Eliz M) distr Dr Pepper h427 Flower Av
" James W (Letitia M) genl contr 1500 Corby Av h1500 Corby Av
" Joe M Jr (Julia I) photog Press Democrat Publ h131 Talbot Av
" Joshua E (Helena C) retd h2523 Bethards Dr
" Kath M (Wid Charles A) retd h714 Charles St
" Lloyd E (Virginia) pilot Western Air Lines h1377 Wikiup Dr
" Marcia Mrs tchr City Bd Of Educ h1200 15th St
" Mary h1755 Brush Creek Rd
" Myrtle M (Wid Geo W) h439 Flower Av
" Richd I Merchant Marine r1683 Petaluma Hill Rd
" Robt W (Bernice A) (Santa Rosa Hydra-Matic Service) h353 Major Dr
" Susan C typ Maurice P Carlin r602 Jack London Dr
" T I (Anita) retd h1263 Baird Rd
" Tim (Debbie) carp h833 Sonoma Av Apt F
" V L (Josephine) retd h62 Cardinal Way
" Virginia M (Wid Wm M) retd h717 Nason St
" Willard D (Lucille F) emp Mare Island h602 Jack London Dr

THE BANKERS LIFE
BANKERS LIFE COMPANY DES MOINES, IOWA
244 CLEVELAND AVENUE, SANTA ROSA PHONE 545-2473

McCLUSKEY REALTY CO.

OVER 40 YEARS IN SONOMA COUNTY

819 - 4th, SANTA ROSA
4918 SONOMA HIGHWAY

TELEPHONE 545-2022
TELEPHONE 539-2100

G. E. McCluskey

PRICE
" Wm D emp Reliable Hdw & Steel r614 Link La
Prickett Docia M Mrs sec Prickett's Nursery r5705 St Helena Rd
" Harley E (Dorothy L) meat ctr Food City h1411 Baird Rd
" Harold B (Docia M) pres Prickett's Nursery r5705 St Helena Rd
" Jerry B (Nicole) treas Prickett's Nursery h457 Oak Lake Av
" Michl H (Joyce A) v-pres Prickett's Nursery r6585 Erland Rd
" Richd emp Pac Tel h3473 Idaho Dr
" Robt (Robyn C) field mgr PG&E h4992a N Redwood Hwy
" Robyn C Mrs opr Larkfield Beauty Salon r4992a N Redwood Hwy
Prickett's Nursery Harold B Prickett Pres Michl H Prickett V-Pres Jerry B Prickett Treas 5173 Sonoma Hwy
Priddle Joe retd h6225 Sonoma Hwy
Priddy Ginger Mrs h1014 Sunset Av
" Harry (Mary) mech Bing's Speed Shop h444 Carrillo St
Pride Clifford W (Ruth) meat ctr Fiesta Mkt h299 Ricardo Av
Prideaux Charles (Olga) h1537 Range Av Apt 3
Priest Danl H (Mary) slsmn State Farm Ins h242 Dover Ct
" Esther B (Wid Dave W) retd h409 Benton St
Prigmore Wade L delmn Pedersen Furn r6015 Monticito Blvd
Primrose Beauty Shop (Mrs Doris M Hickman) 3622 Primrose Av
Prince David C (Mary L) carp C C Baker h60 Mountain View Av
" Harry E (Lorraine C) emp Petaluma Co-Op h2024 Blue Bell Dr
" Kathleen social wkr County Social Serv r2024 Blue Bell Dr
Princioli Corrado (Mary) retd h1465 Wright St
Prindle Charles W (Reba) traffic ofcr State Hwy Patrol h401 Carrillo St
Pringle Eileen Mrs ofc sec Cal State Auto Assn r666 Hunter La
" Gail G Mrs r3090 Hoen Av
" Herschel L (Elva E) repr Leete Elec Mtr h612 Benton St
" Larry A (Eileen) chf opr City Sewer Dept h666 Hunter La
" Leslie (Mae) h39 Cardinal Way
Printing & Advertising Specialties (Pat Napoli) 746c Slater St
Printz Johanna retd h3667 Hacienda Dr
Priolo Josephine Mrs sten Premco Mach r878 Pesado Calle
" Salvatore J (Josephine) research eng Premco Mach h878 Pesado Calle
Prior Frank L (Diane A) (Empire Medical Laby) h2539 Washoe Ct
" John J studt h2808 Iroquois St Apt 3
" John Lester slsmn Smith's Shoes h2539 Washoe Ct
" Kenneth W (Clare B) br mgr Wells Fargo Bank h753 Nebraska Dr
" Leroy F (S Gladys) tech Sonoma State Hosp h3000 Spring Creek Dr
" Lynn teller Santa Rosa Sav & Loan rSebastopol
Pritchard Arnold (Downtown Furn Co)
" Robt W (Corrine) (Lindauer & Co) rLucas Valley Rd

PRITCHARD
" Steven (Friendship Lodge Rest Home)
" Ted A (Donna M) driver Mc Kesson & Robbins h3036 Rocklin Dr
" Warren T driver Willig Frt Lines r4640 Arlington
Privat Richard F (Elaine C) (The Freezer Man) rCloverdale
Probst Isabelle C Mrs h906 Monroe St
Proctor Carliss J r651 Maple St
" Cliff ship E C Kraft & Co
" Clifton L (Nora J) h283 Ricardo Av
" Co (Geo A Proctor Jr) hosp dispr 816 4th St Rm 20
" Daphane M h830 2d St
" Dorothea pres Rincon Valley Union Sch District r2222 Juliet Dr
" Geo A retd h37 Larkfield Maples Ct
" Geo A Jr (Dorothea E) (Proctor Co) h2222 Juliet Dr
" Gwen studt r651 Maple St
" J H (Alice) retd h5401 Faught Rd
" Jill h742 Boyd St
" Ray S (Myrtle O) h651 Maple St
" Sarah M (Wid Walter) h1346 Rutledge Av
" Terrace Beauty Shop (Mrs Emilie R Garric) 1605 4th St
" Terrace Sch Robt J Burt Prin 1711 Bryden La
Professional Building Maintenance (Robt S Skov) 50 W College Av
" Hearing Aid Center (James Menefee) 534 B Street

PROFESSIONALS' CREDIT SERVICE (Juanita Saylor, Bernice Heath) Established 1936, Licensed And Bonded In The State Of California 25 Fourth St, Petaluma (94952), Tels (707) 763-2442, (707) 545-5510 (See Index To Advertisers)

Proffer Paul W (Signe S) trust ofcr Bank Of Am h932 Spencer Av
" Signe S Mrs central sup aide Warrack Med Center Hosp r932 Spencer Av
Proft James E (Judith A) h4935 Marshall Dr
Project Concern Kenneth Campbell Pres 404 Mendocino Av
Pronzini Bennie mtcemn County Rd Comnr rPenngrove

PROPERTIES UNLIMITED, Caryl C Weis Realtor, Associates, Adell V Alarcon, Nancy J Bjorge, Gale Chandler, Jennie Haralson, Betty Hartman, Hilda Price, Edward Weis, Flamingo Hotel, 2777D 4th St, Tel 707-546-7788

Prophet June V (Wid Fred) h313 Greenfield Cir
Prosser Millie Mrs asst librn Sonoma State College h4909 N Redwood Hwy
Prothero Clarence L (Myrtle E) retd h653 Wright St
Prouty John K (Mary A) retd h2222 Sunrise Av
Provin Ruby M (Wid Owen K) retd h772 Orchard St
Province Marsha Mrs bkpr County Fair & Exposition r2411 Pomo Ct
Provost Beatrice Mrs h791 Mc Connell Av
" Edith M (Wid Wm L) h737 Mill St
" Everett W (A Louise) bodymn Lou's Body Shop h507 Brookwood Av

State And Federal Computerized Income Tax Consultants Inc.

Complete Bookkeeping Service

546-6255

EDWARD E. MITCHEL and THOMAS C. SHANKS Accounting Service

2319 Sonoma Avenue Santa Rosa

California State Automobile Association

Membership Services

Personalized Insurance Service

Worldwide Travel Service

Phone 544-1010

2213 Mendocino Avenue Santa Rosa

PETROLEUM ENGINEERING INC
SANTA ROSA
300 4th STREET, PHONE (707) 545-0360
• GENERAL CONTRACTORS-SERVICE STATION CONSTRUCTION
• EQUIPMENT SALES AND SERVICE • STORAGE TANK INSTALLATION
• PASCOE METAL BUILDINGS
KZT-46
KNS 67
UHF RADIO DISPATCHED

YOUR Independent Insurance AGENT
WILLIAMS
&
O'NEIL
General
Insurance
NATIONAL ASSOCIATION OF REALTORS REAL ESTATE BOARDS
Real
Estate
PHONE
(707)
545-4850
1674
Mendocino
Avenue
Santa Rosa

J. N. C. CABINET SHOP
Qualified Formica Red Book Fabricator
CERTIFIED BY WOODWORK INSTITUTE OF CALIFORNIA
SERVICE SINCE 1948 — JULIUS NAGY — OWNER — STATE LICENSED
Particular Work For Particular People
FOR ESTIMATES CALL 545-4736
WHOLESALE PRICES TO THE TRADE
355 West 9th Street
Santa Rosa

PROVOST
" J P h455c South E St
" Joseph P (Mickey L) eng Pac Tel h1481 North St
" Leatrice L r791 Mc Connell Av
" Ray clk A&B Super Mkt

PRUDENTIAL INSURANCE COMPANY OF AMERICA, Fred Vetlesen Div Mgr, Ordinary Life Insurance Office, 2544 Cleveland Av, Tel (707) 545-6506

PRUDENTIAL INSURANCE CO OF AMERICA
GEORGE S GUTIERREZ
BUD ROSE
MANAGERS
2337 4TH ST
TELEPHONE 545-6181

Prudhomme Aymon h970 Hyland Dr
Prue Josephine nurse Mayette Convalescent Hosp r62 Cardinal Way
Pruelts Evelyn Mrs hsekpr h640 Charles St
Pruett Warren E (Lareta) lab Cooper & Towery Constn h5448 Sonoma Hwy
Pruitt R Mikal (Ellen N) partsmn Niles Buick h4930 N Redwood Hwy
Pruyne Patricia E Mrs h3200b Moorland Av
Prydz Fred P (Aileen) retd h1133 Gloria Dr
Pryor Claude E (Josephine J) pres Kawana Equip Sales Inc h4528 Ranchette Dr
" David (Bonita) studt h308a Boyce St
" Dorotha slswn Forsyth Realty & Inv r532 Buena Vista
" Harry G Jr (Dorotha) eng County Rd Comnr h532 Buena Vista Dr
" Josepine J Mrs opr Beauty Time Hair Styles r4528 Ranchette Dr
" Ron (Dorothy) emp Young Am h579 Flower Av
Pubanz Robt J (Margaret S) serv mgr Addressograph-Multigraph Corp h1847 Tisserand Dr
Public Finance Co Mrs Jeanne B Bonanni Mgr 21 Old Court House Sq

PUBLIC LIBRARY (City And County) David Sabsay Libm, 211 E Street Tel 545-0831

Pucci Alf (Miriam) electn h3128 Magowan Dr
Puccilli Paul (Esther M) tollmn Pac Tel h1216 Moss Rock Ct
Puccinelli Pearl retd r1065 Ludwig Av
Puccioni Angelo E (Barbara A) eng tech County Rd Comnr h1596 North St
" Barbara ofc sec P M Schmidt Ins Agcy r1596 North St
" John C (Julie K) clk Alpha Beta h524 Palomino Dr
Puck Emerson J (Kattie J) retd h1200 Summerfield Rd
Puckett Arline R Mrs (Litho-Type Printing) r2309 Nordyke Av
" Dayle L studt r2309 Nordyke Av
" Howard G (Arline R) (Litho-Type Printing) h2309 Nordyke Av
" Le Roy C (Lillie J) agt N W P R R Co h2206 Grahn Dr
" Theresa Mrs studt h3286 Primrose Av
Puderbaugh Merle (Judy) adj Harmony Ins Adj h519½ Goodman Av
Puentas Joseph A USN h1320 Yulupa Av Apt 14
Pugh Florence M (Wid Amos E) h1618 Leonard Av
" Joseph C (Mercy M) gdnr h876 2d St
" Wayne studt r544 A Street
Pullar David (Lynn) rep Mc Neil Laby h1817 Leafgreen Dr
Pullins Guerdon W Jr slsmn Mellott Shoe Co r951 Danbeck Av
" Sarah H (Wid Guerdon W) retd h951 Danbeck Av
Punch Michl C Jr (Jolie) exec acct Levinger- Nellor Adv h235 Barham Av Apt C
Punky's Place (Carl Reed) 4004 Sebastopol Rd
Puntney Wm (Clare S) retd h726a Washington St
Purcell Frances retd r1840 Ridley Av
" Frances Mrs r508 4th St
" Robt R (Bea) (Bob's Radiator Shop) r420 El Capitan Way
" Ruby E (Wid Marshall A) retd h2038 Illinois Av
" Wm E (Viola F) retd h1221 Wyoming Dr
Purcy Paul (Elaine) v-prin Phonert Park h1654 Terrace Way
Purdy E Fern (Wid Charles N) h303 Alderbrook Dr
Purez James r500 Russell Av Apt 17
Purity Chemical Products Co John E Keegan Chairmn Chas W Sloat Pres Earl W Wagy Sec Frank J Latoures Treas 1005 Cleveland Av
Purroy John Jr reporter Press Democrat Publ h5113 Silver Lake Dr
Purser Camille V (Wid Frank E) retd h720 Wright St
Purvine Amy E (Wid Percy) h2744 Victoria Dr
Purvis Silver M (Wid David L) retd h1130 4th St Apt 301
Puryear Robt (Georgia) mgr Langendorf United Bakeries r842 Piezzi La
Pusatero Don hossler mkr Wholesale Grocery h999 Sonoma Av Apt 10
Pussich Cathy Mrs r674 Dutton Av
" Emily Mrs (Magic House Of Beauty) r156a Barbara Dr
" Grace Mrs h674 Dutton Av
" Roland (Emily) h156a Barbara Dr
Pussick Mary Ann opr Magic House Of Beauty r1231 Hahman Dr
Puterbaugh Henry N bartender h306 Orange St
" James D (Lynn J) carpet layer Santa Rosa Rug h720 Dutton Av Apt 6
" Richd (Corine) h720 Dutton Av Apt 11
" Thos G (Kathleen D) landscaper State Div Of Hwys h1710 Greeneich Av
Puthuff Harley H (Joan M) jwlr (san francisco) h2203 Cheyenne Dr
Putman Julie studt r728 W 9th St
Putnam Asa C (Kay P) consultant marketing services 3012 Magowan Dr h3012 Magowan Dr
" Lissa N studt r3012 Magowan Dr
" Wm L (Louise J) asst mgr State Dept Of Mtr Vehicles h728 W 9th St
Putney Lester J (Ida) slsmn Tedford-Eymann Realty h756 Brentwood Dr
" Mildred r3895 Santa Rosa Av
" Wright W (Emily C) prof Sonoma State College h2230 Beverly Way
Putulowski Francette J studt r530 Hendley St

Redwood Empire Disposal Corp.

Debris Boxes Stationary Compactors Containers

SANTA ROSA and SONOMA COUNTY

1061 North Dutton Avenue Phone 542-0246

PUTULOWSKI
" Francis W (Georgette I) (The Triangle Clns & Laundrette) h530 Hendley St
Putz Hans USA r1248 Sunset Av
" Karl (Margarethe) mach h1248 Sunset Av
Pye Thos P retd h401 Benton St
Pyke Dorothy C (Wid Philip V) h130 Steiner Ct
" Joan C (Poodleland) r130 Steiner Ct
Pyle See Also Pile
" Frank (Susan) retd h63 Red Wing Dr
" Fred Jr (The Auto Man) r3350 Westack Way
Pyles Winfred (Clarice) retd h425 Jacqueline Dr
Pyne See Also Pine
" Robt A (Caryl H) designer Fluor Products h3327 Cypress Way
Pyorre Danl (Cora) carp Columbia Eng h1549 Shepard Ct
Pyzer Kay opr Glamour Manor Beauty Salon r209 Conley St
Quackenbush Alta studt h1008 Spencer Av
" Edna r1269 Ripley St
" Ray (Evelyn) lab R O Shelling Feed & Grain h4061 Madera Av
" Raymond P (Barbara C) eng tech County Surveyor h4549 Rinconada Dr
" Sharon clk State Farm Ins r1008 Spencer Av
Quaill Dina (Wid Antone) h321 Lincoln St
Quaker State Oil Distributors Ernest L Pegg Distr lube oils 21 Francis St
Qualitone Photo Processing (Russ Hoiem Jene Hass Henry L Newman) 126 5th St
Quality Janitorial Service Edw P & Mrs Ardelle Murphy 36 St James Dr
Quame Doug (Stlla) USN h2710 Aztec Dr
Quan Atherton (Gladys) (Rich's Auto Service) h2119 Santa Rosa Av
" Phillip h436 Klute St Apt 5
" Richd (Annie) (Rich's Auto Service) h1120 Kawana Springs Rd
Quandt Eliz (Wid Fred W) h920 Mc Donald Av
Quarante Dom driver Pedersen Furn h2327 Hilltop Ct
" Wm A servmn Hobart Sls Agcy r2327 Hilltop Ct
Quaresma Donald F (Bette L) (Lieb & Quaresma) h3224 Spring Creek Dr
Quarry Charlotte Mrs retd h1812 Robin Hood La
" Paul T retd h1566 Petaluma Hill Rd
Quartaroli Harry F (Virginia T) retd h2775 Santa Rosa Av
Quayle Josephine (Wid Thos F) retd h133 Glenwood Ct
Queen Winifred F clk County Aud Controller r1856 Moraga Dr
Quesinberry Paul D (Marcia) tchr Montgomery High Sch h3406 Spring Creek Dr
Quest Arnt (Pauline) retd h912 Middle Rincon Rd
" Tim studt r912 Middle Rincon Rd
Quint Don agt Robt Maney & Assoc rPetaluma
Quick Clean (Robt Gibson) laundromat 340 Coddingtown Shop Ctr
" Leslie I (Hilda N) retd h1840 Beaver St
" Shop Grocery (Frank C Mc Fall) 6001 Sonoma Hwy
" Stop Market Duard Lee Mgr 1021 Hahman Dr
Quiggle James P (Irene) h807 Hudspeth St
" Patk studt r807 Hudspeth St
" Thos (Deanne) USN h527 W 8th St
Quigley Carl A refuse caretaker County Rd Comnr rHealdsburg
" Frank E (Louise) retd h980 Kawana Springs Rd
" Tim flight mech h379 Delores La
" Wanda (Parkside Cafe) r916 Corby Av
Quillen Basil (Bertha) retd h399 El Centro Way
Quimby Charles F (Julie) pilot Pan Am h4755 Montgomery Dr
Quinlan Carmelita M nurse h17 Davis St
" Donald P (H Louise) (Park Auto Super) h2475 Murdock Dr
" Martin A clk Park Auto Super r2574 Murdock Dr
" Sadie D (Wid John F) retd h418 Kohler Ct
" Sandra L psychiatric tech h1051 Fulkerson St
" Sherman L (Borghild) slsmn Eaton Laby h1221 Elkhorn Ct
" Vincent T clk Long's Drugs h1316 Edwards Av Apt D
Quinley Lester H (Minnie) retd h712 Franquette Av
Quinn Ivy J Mrs h157 Earle St
" Joe A studt r765 Liana Dr
" John asst chancelor Cath Diocese Of Santa Rosa r1244 St Francis Rd
" Marjorie tchr Santa Rosa Sch Dist h1130 4th St Apt 212
" Martha (Wid James) retd h602 Hudspeth St
" Muriel r1015 South A St
" Rex L (Carol L) plantmn Petaluma Co-Op Creamery h765 Liana Dr
" Robt S (Maytie S) phys 185 Sotoyome St h2201 East Haven Dr
" Roger L emp Independent Whol Drug r765 Liana Dr
" Thelma C (Wid Edw J) retd h1937 Nordyke Av
" Vivian Mrs opr Pac Tel r2440 Dutton Av
Quistgard B Hunter (Patricia) (Hunter Assocs Realtors) h2424 Sycamore Av
Quod Soo Mrs h1524 Hexem Av

Quong Benj (Lois) acct Sonoma State College h2445 Compadre Dr
Qwenn John T asst pastor Holy Spirit Catholic Church
R C Cola Beverage Co (Edwin A Berner) 55 College Av
R E A Express Walter J Casarotti Agt 1 5th St
Raasch Everett (Karen) (Karen's Interiors) r3310 Terra Linda Dr
" Jerry A (Rollien) h1323 Edwards Av Apt D
Rabellino John B (Rita M) (John's Delicatessen & Sandwich Shop) h232 Richmond Dr
Race Wm B (Barbara) (Brelje & Race) r2520 Grosse Dr
" Wm B member 2520 Grosseav Av r1028 Michigan Dr
Rachael Shrine No 107 855 7th St
Rackerby Edna F (Wid Frank G) h3220 Chanate Rd
" Helen P (Wid Isaac E) h927 St Helena Av
" John F (Carole J) tchr Santa Rosa Jr High Sch h3200 Chanate Rd

SONOMA MORTGAGE COMPANY
A DIVISION OF WELLS FARGO BANK
1701 FOURTH STREET, SANTA ROSA, CALIFORNIA 95404
PHONE 546-3310

Codding, Magowan, Wilkey & Marocco
Insurance Brokers
2230 Professional Drive, P. O. Box 1669, Santa Rosa 95403
PHONE (707) 545-6862

The Emporium
555 Coddingtown Center, Santa Rosa
Phone 544-1111

SANTA ROSA SAVINGS AND LOAN ASSOCIATION
HOME LOANS—INSURED SAVINGS
HEAD OFFICE: 835-4th STREET, SANTA ROSA — PHONE 545-2525
BRANCHES: 501 BROADWAY, SONOMA — PHONE 996-1081
325 MAIN STREET, LAKEPORT — PHONE 263-5401
999 GRANT AVENUE, NOVATO — PHONE 892-2401

Rackleff Donald B (Elsie M) retd h2124 Hearn Av
Racz Desider (Peroska) phys 330 College Av h2611 Sunrise Av
" Marika ofc wkr Dr Desider Racz r2611 Sunrise Av
Radabaugh Stanley A (Carol) mtl wkr Malm Fireplaces h123 6th St
Raddatz Warren E (Lorraine B) log supt Forestlands h5716 Monte Verde Dr
Rader Calvin C (June) asst mgr Rakestraw h2833 Seneca La
" Clark H (Irma E) h221 Belhaven Ct
" Kenneth h2541 Corby Av
" Luella E r102 Stanford St
Radford Alan P slsmn Rosenberg's Dept Store r49 Ascot Dr
" Donna Mrs emp Midwest Circuits r49 Ascot Dr
" Faye B (Wid Wm) bkpr L H Dibble h826c Sonoma Av
" James M (Nancy D) plmb h49 Ascot Dr
" Kent (Judy) appr Mare Island Naval Shipyds hRear 1480 Sebastopol Rd
Radich Donna L studt r212 Grove Av
" Doris L Mrs recpt Mickey's Beauty Salon r212 Grove Av
" John P (Doris L) dept mgr Safeway Stores h212 Grove Av
Radio Shack Corp Roy Woodham Mgr electronic sups 1220 Steele La
Radke Clarence (Veda) mgr Wikiup Duplexes h315 Wikiup Dr
" Wm r822 West Av Apt 31
Radley John W (Janet) studt h613 Olive St
" Ray (Judi) policemn City Police Dept r3274 Calistoga Rd
Radliff Patk H (Marie) mgr Red Tag T V & Appliances h418 Garfield Park Av
Radochonski S J h6250 Melita Rd
Radomski Bertha Mrs h2727 Navajo St
Radovan Christopher M (Bernadette) tchr Novato High Sch h5848 Yerba Buena Rd
Radovich Dominic (Thelma R) cook Santa Rosa Jr College h117 Stanford St
" Ennio P (Frances) tech h3046 Carvel Dr
" Ferruccio (Dania) (California Refgr) h3064 Claremont Dr
" Paulo (Natalie) retd h108 Stanford St
Radspinner Juanita Mrs nurse Warrack Med Center Hosp r3005 Fulton Rd
Radtke Esther slswn Carrie Realty rSebastopol
" Wm tchr Sonoma State College h1144 4th St Apt 251
Radyx Antoinette M clk Sonoma State Hosp r1360 W College Av
Rael Christine hsekpr r116 Hazel St
Rafanelli Albert A studt r2010 Grahn Dr
" Norma E (Wid Vincent A) h2010 Grahn Dr
" Pamela L Mrs studt r2349 Yulupa Av
" Steve fieldmn Brelje & Race rSebastopol Av
Raffaini Raymond (Pamela) clk Safeway Stores h2828 Seneca La
Rafferty Albert E (Dorothy I) (Rafferty Dental Laboratory) h1053 Bush St 1053 Bush St
" Dental Laboratory (Albert E Rafferty) 2340 Rock Creek Dr
" John T (Mary L) h2360 Vallejo St
Raffo Henry (Angeline) pres Meadowsweet Dairy Drive-In rGlen Ellen

RAFFO
" Robt A v-pres Meadowsweet Dairy Drive-In rGlen Ellen
Rafn Bruce A (H Louise) prin Mark West Union School h2312 Neotomas Av
Raft Geo slsmn Peninsula Floors Of Santa Rosa
Ragan Ruth Mrs r1151 Corby Av
Ragghianti Audrey M ofc sec US Emergency Preparedness Ofc rSebastopol
Ragle Jim A (Doreen M) detailmn Bishop Hansel Ford h845 Mc Minn Av
" Robt Jr (Sheryl A) title searcher Sonoma Title Guaranty h605a Nason St
" Robt W (Kath) (Nor-Cal Realty) h1715 Vallejo St
" Sheryl A Mrs clk First Cal Title Co r605a Nason St
Ragno Ronald M (Marilyn) zone mgr International Harvester h2108 Hillside Dr
Ragusa Leafa M Mrs cook Sonoma Community Hosp h712 Polk St
Rahe Robt A (Denise S) driver Santa Rosa Bldg Materials h987 Middle Rincon Rd
Rahm Aurelia C Mrs (Melita Station Restoration) r5850 Montgomery Dr
" Fred A r5850 Montgomery Dr
" Kenneth L (Aurelia C) (Melita Sta Restoration) h5850 Montgomery Dr
Rahn Eric W (Margt E) retd h1229 Humboldt St
" Herman C (Clara H) retd h236 Hendley St
Raich Warren (Ester) retd r709 Charles St
Railano H E h2350 Mc Bride La Apt B20
Rainbow's End Mobile Homes (Glenn G And Margt E Mc Gunegill) 3167 Santa Rosa Av
Raines Walter (Sharon) h927 Aston Av
Rainey See Also Raney
" Donald (Cecelia M) broker Rainey Realty h3421 Fir Dr
" Ila K Mrs dist dir Camp Fire Girls rSebastopol

RAINEY REALTY, Donald Rainey Broker, L M "Jim" Cooper Representive, Member Multiple Listing Service, Real Estate Investments, Homes, Acreages, Income, 2718 Tachevah Dr, Tels 546-2277 And 544-6819

Rainford Karen M cash Trade Mart h217 Willow St
" Robt (Linda) h2559 Corby Av
Raitano H Edw phys 121 Sotoyome St h1008 Wikiup Dr
Ralls Edith E (Wid Issom) retd h1416 15th St
Ralston Emma L Mrs retd h645 Charles St
Ramacciotti Mary (Wid Alesio) h309 Boyce St
Ramada Court (Eug J & Mrs Yolanda B Toschi) apt bldg 1550 Terrace Way
Ramazzotti Joe studt r522 Corlano Av
Rambicure Don H studt h520 B Street
Ramelli Don (Carol) bartndr Melendy's h3370 Claremont Ct Apt 3
" J h4001 Sonoma Hwy
Ramer Ann studt r710 Sterling Ct
Ramirez Albert A (Barbara) carrier P O h541 Drake Dr

ACORN APPLIANCE REPAIR
SALES—SERVICE
AUTHORIZED FRIGIDAIRE - PHILCO - ADMIRAL - GIBSON
RADIO DISPATCHED
939 WEST AVENUE, SANTA ROSA PHONE 545-5383

RAMIREZ
" Betty Mrs retd h4100 Santa Rosa Av
" Charles A (Ann S) retd h2512 Magowan Dr
" David (Karen) studt h2050 Mendocino Av Apt 20
" Frank C (Edna M) retd h211 Hermosa Cir
" Ray (Donna M) (Empire Barber Shop) h921 Santa Ana Dr
Ramoli Lucille M tchr Matanzas Sch r636 Cordelia Dr
Ramondo Aldelle recpt Dr Chester L Dangremond r1785 Rose Av
Ramos Abel retd h4922 Rincon Av
" Anthony (Karen L) mech Santa Rosa Jr College h2412 San Miguel Rd
" Clara P Mrs clk State Hwy Patrol h4382 Montgomery Dr
" Dennis r255 Barham Av
" Esther M clk County Supt Of Schs r321 College Av
" Frank J (Margie E) retd h1041 Bush St
" John E (Valera) lndry wkr Sonoma State Hosp r255 Barham Av
" Josephine hsekpr Santa Rosa Memorial Hosp h321 College Av
" Ronald T (Patricia A) emp American Bldg Mtce h6111 Montecito Blvd Apt 1
Rampe Herbert W (Audrey M) h7013 Fairfield Dr
Ramsay Alex (Aida) retd h6908 Fairfield Dr
Ramsey Clarence mgr Alano Club h70 South E St
" David S (Elia C) supt Bennett Valley Sch Dist h2538 Washoe Ct
" Elva retd h818 Sonoma Av
" Guy S (Mabel) retd h928 Pacific Av
" James K studt r1118 Mc Bride La
" Richd M (Rhoda M) counsel County h2314 Sunrise Av
" Russell S (Edna H) retd h3848 Coffey La
" Ruth N (Wid Oliver) retd h354 Young Dr
" Theda studt r2314 Sunrise Av
Ramstead Barney (Opal) retd h5626 Du Pont Dr
Ranch Inn Tavern (Darrell V Spurlock) 1035 Aston Av
" Theo M (Wid John S) r4295 Mayette Av
" Vivian aud Sears h4295 Mayette Av
Ranchers Milling Co (Geo E Martinucci) feed dlrs 533 Sebastopol Rd
Rancho Montecito Hardware (Geo L Frehe) 763 Montecito Shopping Ctr
" Pandemonium h786 Hunter La
Rancour Francis r508 4th St
Rand Janice E clk Press Democrat Publ rPetaluma
" Mary C (Wid Clarence D) h1519½ 15th St
" Ronald L h444 Hendley St
Randal Downing B (Florence S) pres Randal Nutritional Products Inc h3468 Anderson Dr

BILL EHLERT
REALTOR
REAL ESTATE - INSURANCE - NOTARY
Phone 545-5540
1510 Fourth Street Santa Rosa

RANDAL
" Nutritional Products Inc Mrs Florence S Randal Pres Mrs B J Frey Sec-Treas vitamin mfr 4545 Badger Rd
Randall B H h2620 Sonoma Av
" Earl (Mildred) h222 Hermosa Cir
" Ella (Wid Joseph) h220 Hewitt St
" Rita J Mrs nurse Sonoma Community Hosp h2231 Whitewood Dr
" Sherman A (Mona R) electn Moris Meadows h1708 Janero Dr
" Wilfred L retd h1544 Leonard Av
" Winnie E retd h1130b Slater St
Randla Lforence S (Wid Downing B) pres Randal Nutritional Products Inc r3468 Anderson Dr
Randles Wm H (Mary) sls mgr K P L S Radio h1000 Jack London Dr
Randol H Keith (Patricia) food serv wkr Sonoma Community Hosp h3944 Mayette Av Apt 7
Randolf Wm h5709 De Sota Dr
Randolph Flora I (Wid Seris) h927 Stewart St Apt 2
" Joanne L Mrs ofc sec Felciano & Schuyler r1113 Bush Creek Rd
" Lee emp Structural Testing r1113 Brush Creek Rd
" Orva T (Marian) mgr United Parcel Service rCloverdale
" Robt mgcemn County Rd Comnr rHealdsburg
" Wade L contr bldg genl 1113 Brush Creek Rd h1113 Brush Creek Rd
" Walter h1361 Sebastopol Rd
Randrup Hazel F (Wid John) retd h963 Wright St
Raney See Also Rainey
" Claudia (Wid Isaac) retd r1200 12th St
" Frank (Maxine) (Tel Two Bar) h2238 Warwick Av
Ranger Walter h3717 Sonoma Av Apt 3
Rank Earl F (Patricia I) security agt Fort Meade h3763 Kansas Dr
" Enid h1220 College Av Apt 1
Ranken Nancy tchr Doyle Parke Elem Sch h1530 Boston Ct Apt 5
Rankin Amy studt r1482 West Av
" Ansil R (Esther S) retd h1133 Beaver St
" Evelyn S Mrs with Mc Cluskey Realty
" Jim C (Kathleen A) tchr Santa Rosa Jr High h5725 Monte Verde Dr
" Ray h3270b Mendocino Av
" Ruth D (Wid Ralph H) retd h6690 Oakmont Dr
" Wilfred W (Margt J) prin Montgomery High Sch h1315 Spencer Av

THE CITY DIRECTORY
A Real Necessity in Every Office
The Modern Up-to-Date Method of Getting Accurate Information Quickly
A Time Saver — A Money Maker For Every Business
Let Us Show You How

ARISTOCRAT
REILLY'S TRAILER SALES
"You Don't Have To Be An Aristocrat To Own One"
5368 Old Redwood Highway North, Santa Rosa Phone 542-2825

G. R. JOHNSON
COLLECTION AGENCY—No Collection—No Charge
132B Stanford Street, Santa Rosa Phone 546-4904

SANTA ROSA FURNITURE CO.
Where Good Furniture Is Not Expensive
4th and A Streets, Santa Rosa Phone 545-1901
Serta MATTRESS and BOX SPRINGS
LOOK FOR THE BALTWELL LABEL

MOVING AND STORAGE — LOWEST TARIFF RATES — PIANOS A SPECIALTY
Bevan-Pearson Mayflower Moving & Storage, Inc.
MAYFLOWER MOVING AND STORAGE AGENCY
CALL 7 DAYS — DAY OR NIGHT
SANTA ROSA 545-2556 — SONOMA 996-6611
OUT OF TOWN CALL COLLECT
Night and Emergency Phones 545-2931 or 542-3457
Mayflower WORLD-WIDE MOVING
995 SEBASTOPOL ROAD, SANTA ROSA

United California Bank
P. O. Box 6084, Santa Rosa 95406
380 Coddingtown Center Phone (707) 542-8400

Ranlett Wm H (Polly) h1513 Range Av Apt 3
Ransford Ruth A sten State Social Welfare Dept r4330 Sonoma Mt Rd
Ransom Iola F (Wid Ward C) retd h1205 Meekland Ct
" Michl kitchen wkr Roane Hosp r526 Corlano Av
Ranta Leonard (Dorothy) carp Young Am Homes h512 Oak Lake Av
Rapalyea Eug L studt r1640 Ditty Av
" Glenn M (Lorraine) emp Sonoma County Med Soc h1640 Ditty Av
" Lorraine sten Sonoma County Med Soc r1640 Ditty Av
" Roy R (Adlevia E) mgr Norge Lndry & Cleaning Village h635 Mill St
" Stanley musician r1640 Ditty Av
" Steph P USN r1640 Ditty Av
Rapid Service Garage (Edwin Greiner) auto repr 119 W 9th St
Rapin Geo B (Joan L) credit mgr Montgomery Ward & Co h21 Romani Ct
Rapp Construction Co Of Calif Inc J B Anderson Pres L C Francies V-Pres Mrs M J Rapp Sec R M Gott Treas bldg contrs 1285 Petaluma Hill Rd
" Harry L (Mildred F) h5445 Montgomery Dr
" Harry R r501 Biltmore St
" Marjorie (Wid Robt M) h3675 Montecito Av
" Mary J (Wid Wm D) sec Rapp Construction Of Calif Inc h2008 Terrace Way
Rappaport Allen studt h2840 Iroquois St Apt 1
Raridon Donald emp Lucerne Finance h915 Mendocino Av Apt 7
Rasche Audrey R Mrs (Boatland Of Santa Rosa) r3383 Montecito Av
" Gary E (Boatland Of Santa Rosa) r3383 Montecito Av
" Glenn E (Audrey R) (Boatland Of Santa Rosa) h3383 Montecito Av
Rascoe Donald L (Eliz M) clk Safeway h2217 Sartori Dr
" Michl K (Frances L) (Schiettekat & Rascoe) h2430 Neotomas Av
Rasmason Aletha M dental asst Dr Nicholas Sanoff h1009 Vallejo St
" Arnold L (Edith F) retd h1707 Steele La
" Leland r1707 Steele La
" Leonard emp State Div Forestry rWindsor
" Marvin P Studt r1707 Steele La
Rasmuson T h394 Ricardo Av
Rasmussen Anna (Wid J N) retd h2155 Burbank Av
" Arth H (Alma) retd h215 Carrington St
" Carl (Clara M) trenching 2863 Steele La h2863 Steele La
" Danl M (Marian I) mech Bishop Hansel Ford h653 Church St
" E Mrs retd h537 B Street Apt 1
" Eli I (Ingeborg) h29 Woodgreen St
" Elvine retd h498 Kay Mar Way
" Jean broker Carrie Realty r719½ Orchard Dr
" Laurence G (Mary Ann) eng PG&E h616 Terra Linda Ct
" Laurie nurses aide Palm Dr Hosp h833 Sonoma Av Apt K
" Peter (Lucille F) constn wkr h3255 Wilder Rd

RASMUSSEN
" Robt E (Lucy) h10 Wayside Dr
" Wm T (Mary D) retd h2720 Spring Creek Dr
Rasor Henry A (Dorothy E) mgr Santa Rosa Music Store h549 Yulupa Av
Rassi Dennis (Mary Ann) emp G K Hardt h1570 North St Apt 31
" Kenneth W agt Certified Life Ins Co Of Cal r15711 Sonoma Hwy
Ratekin Jane G r1660 Terrace Way
" Mary A Mrs (Ben Franklin Store) r6872 Oakmont Dr
" Nathalie C Mrs (W J Ratekin Ins Agcy) r1660 Terrace Way
" Robt M (Mary A) (Ben Franklin Store) h6872 Oakmont Dr
" W J Insurance Agency (Woodrow J And Mrs Nathalie C Ratekin) 340 Montgomery Dr
" Woodrow J (Nathalie C) (W J Ratekin Ins Agcy) h1660 Terrace Way
Rath Ann B Mrs slswn Smith's r1813 Will Scarlet La
" Geo (Helen M) h1907 Leonard Av
" Helen M Mrs customer serv Exchange Bank r1907 Leonard Av
" Robt E (Ann) slsmn Ward's h1813 Will Scarlet La
Rathbun Gail D (Frances H) sls rep Insurance Securities Trust Fund h1420 Franquette Av
" Helen D (Wid D W) h900 Humboldt St
" J Earl (Mary Lou) phys 858 4th St h1920 Diamond Ct
Rathjen Clayton D Senneff Mgr whol liquors 2400 Blue Bell Dr
" Raymond (Ann) mech Annadel Farms rLawndale Rd
Rathman Frank E (Marilyn N) tchr Piner High Sch h1619 Hillview Ter
Ratliff Ed (Sandra) mgr trainee Wells Fargo h462 Hendley St Apt 4
" Phillip studt h2700 Brush Creek Rd
" Rebecca stdt r2524 Sonoma Av
" Sandra bmo Bank Of America r462 Hendley St Apt 4
Ratlisberger Geo emp H&C Metal Products rHealdsburg
Ratlo Charles H (Eliz L) mech St Laurent Chevrolet h3053 Rocklin Dr
Rattero Pia (Wid Emilio) retd h4419 Vine St
Rattiff Maxine Mrs (Jolly Cone Drive Inn) h2524 Sonoma Av
Rattigan Joseph A (Mary E) assoc Justice Court Of Appeals h2414 Mendota Way
Ratto Jim pres Redwood Empire Disposal Corp
" Robt A (Julia M) tile setter Tile West h5322 Du Pont Dr
Ratzlaff Grace Mrs tchr Redwood Empire Junior Academy rOccidental
" Wm B (Yvonne) mgr Medico Drug Co h2428 Delevan Way
" Yvonne Mrs bkpr Medico Drugs r2428 Delevan Way
Rausa Marianne clk City Bd Of Educ r444 Steele La
" Santo (Mary R) (Sam's Barber Shop) h444 Steele La
Rauschkold Louis (Barbara) cab driver h526 Pinewood Dr
Raush Glen A (Jeanette) slsmn Sears h1269 St Francis Rd



Caryl C. Weis

Realtor

PROPERTIES UNLIMITED

HOMES—RANCHES—INVESTMENTS—EXCHANGES

2777 "D" Fourth Street, Santa Rosa — Flamingo Hotel — Phone 546-7788

Ravens Fred G (Lorene) carp Glen Sylvester h3360 Moorland Av
Raviscioni Annie (Wid Theo) h419 Lincoln St
" Emil T driver Mead Clark Lbr r2153 Fulton Rd
Raway Janet Mrs emp Optical Coating h817 2d St
Rawhouser Donald W (Viola) equip tech Sonoma State College h4745 Stonehedge Dr
Rawitger Flora h140 El Crystal Dr
Rawles Eug C (Dora) linemn PG&E h1333 Poplar Av
" Kenneth L (Carol R) metermn P G & E h613 Hewitt St
Rawly's Inc Rawly Henkins Pres Maurice G Hoppe V-Pres plastic products mfrs 1011 Yuba Dr
Rawson Charles W (Eleanor P) retd h526 Columbia St
" Darwin B (Joyce) clk PO h3716 Hoen Av
" John (Center Barber Shop) r1810 Darby Rd
Ray See Also Re And Rea
" Bob (Joan) h4235 Concord Av
" Charles (Jacqueline) mgr Star View Theatre h2838 Papago Ct Apt 3
" Clovis M mech Veale Volkswagen rSebastopol
Ray-Dar Distributors Inc Raymond A Bondi Pres beer whol 812 Donahue St
" J S pres-genl mgr Redwood Empire Tel
" Jack S (Florence) constn wkr h743b Beaver St
" James L (Paula G) emp Napo Sch Dist h1093 Burbank Av
" Jean Mrs cosmetician Village Medico Drug
" Jimmie A (Kathleen) mech Bishop Hansel Ford h610 Brittain La
" John L (Jorene J) driver Fontana Trucking h2455 Steele La
" Joseph emp Pac Tel h1140 4th St Apt 229
" Kenneth R (Betty) carp h4725 Rinconada Dr
" Leighton W (Mirian J) retd h2230 East Haven Dr
" Louise retd r1840 Ridley Av
" Motors (Raymond H Hughes) 3102 Santa Rosa Av
" Rose Mrs ofc sec Westland Life Ins h2822 Papago Ct Apt 2
" S Vernon (Lucia) eng h281 Buena Vista Dr
" Walter E (Una L) mech Veale Volkswagen h3234 Primrose Av
" Wm R (Jeanne E) formn PG&E h5511 Monte Verde Dr
Ray's Blacktop Patching Service (Raymond D Jarmin) 1294 Lance Dr
" Food Center (Raymond L & Joseph P Lazzini Jr) 2455 Dutton Av
" Richfield Service (Ray Kowalski) 4036 Montgomery Dr
Rayburn Mildred G ofc sec USA Civ Defense Region 7 rSebastopol
" Ray S (Enid D) emp San Bernadino Sausage h2111 Iris Ct
Raylro John (Carol) dist mgr Reserve Life Ins h951 Middle Rincon Rd
Raymond Cath M Mrs (Raymond's Religious Gift Shop) r2445 Grosse Av

RAYMOND
" Co (Raymond Neves) frozen foods whol 1316 Petaluma Hill Rd
" Cyrille C (Carna) claims exam State Div Of Disability & Hosp Benefits rNovato
" Ira L h2224 Hillside Dr
" James E driver Basalt Rock h6100 Melita Rd
" Wm A (Cath M) (Raymond's Religious Gift Shop) h2445 Grosse Av
Raymond's Religious Gift Shop (Wm A & Mrs Cath M Raymond) 508 5th St

RAYNE OF SANTA ROSA (James W Wilson), Soft Water Service, Complete Water Conditioning, For Home And Industry, Rental Units, Fully Automatic, Home Owned Units, 3108 Santa Rosa Av, Tel 546-7111 (See Index To Advertisers)

Rayner Lester (Martha) plmb Curries h720 Oak St

Rayval Linda studt r101 Elliott Av Apt 4
Re See Also Rea And Ray
" Art (Marie) dist mgr Pargas Of Santa Rosa Inc r5121 Oak Meadow Dr
Rea See Also Ray And Re
" Anna (Wid Charles) h104 El Crystal Dr
" Gertrude retd h441c Las Casitas La
" Lawrence G (Wilma) USMC h568 Greenwood Dr
" Richd (Rose) h728 Boyd St
" Roscoe (Rosa) emp Optical Coating Laby h2533 Corby Av
" Yolanda Mrs h957 Aston Av
Reab Max W fieldmn Brelje & Race rCotati
Read See Also Reed And Reid
" Helga C (Wid Wm G) h821 Humboldt St
" Leonard J (Allene L) tchr Santa Rosa Jr College h2040 Parrish Dr
Reading Insurance Agency (Merrick A Reading) 317 D Street
" Merrick A (Winnifred) (Reading Insurance Agency) h1900 Alderbrook La
" Robt N Jr (Diane J) driver Al Lewis Trucking h629 South Av
Ready June h6221 Montecito Blvd Apt 14
Reagan Gertrude E (Wid Albert F) h425 Bosley St

Reali Marian r606 Humboldt St
Realia Louis (Helen P) retd h652 Pine St

REALTY CENTER
H JOSEPH MOSER
HOMES AND RANCHES
REAL ESTATE BROKER
MULTIPLE LISTING MEMBER
1823 4TH ST
TELEPHONE 544-1440

Realy Fred (Frances) retd h410 Garfield Park Av
" Mary Jo studt r410 Garfield Park Av
Reardon Bonnie studt r1821 Salem Av Apt 22
Reason Beatrice R (Wid Charles P) retd h4736 Cambridge Ct
Reaves Carl T (Ruby M) retd h174 Apple La
Reavis Elmer F (Greta A) retd h5917 Yerba Buena Rd
Reba Geo (Ethel) h3 San Juan Ct
Rebagliata Carlos (Dorothy) retd h2195 San Miguel Rd

MEAD CLARK LUMBER COMPANY, Inc.

THIRD AND WILSON STREET, SANTA ROSA

Your Home Owned Yard
Free Delivery to 50 Miles

PHONE 542-4141

CHINESE KITCHEN
CHINESE FOOD
DELIVERY SERVICE
545-9478
NOON TO 9 P.M.

JOY'S TELEVISION & ELECTRONICS
QUASAR—COLOR TELEVISION—ANTENNA SPECIALISTS—FM RADIO—STEREO - Car-Home
CLAUDE JOY
2418 Midway Drive (In Montgomery Village), Santa Rosa 95405 Phone 544-7731

Heart Association of the Redwood Empire
4000 Montgomery Drive, P.O. Box 844 — Santa Rosa — Phone 542-1992

Rebbin Charlotte H ofc sec Wells Fargo Bk h6706 Oakmont Dr
Rebecca's Beauty Salon (Mrs Rebecca E Rodrigues) 1615 Terrace Way
Reber Harlan H (Art's Tv) r1437 Velma Av
" Russell F woodsmn r2735 Mohawk Dr
Reberger Charles I (Letha A) retd h2367 Santa Rosa Av
Rebman Wm L (Georgia M) electn Rietz Mfg h1237 Olive St
Rechter Marie (Wid C A) retd r4354 Bennett Valley Rd
Record Mayton L (Stellane) clk State Comp Ins Fund h4360a Montecito Av
Rector Earl G (Linda) studt h1441 North St
Red Barn Restaurant (John Challace) 1240 Mendocino Av
Red's Paint & Body Shop (Olen Taylor) 1023 Petaluma Hill Rd
" Richfield Service (Harvard J Dowdy) 760 Sebastopol Rd
Redd Elliott (Rika) carp h2636 Neotomas Av
" Rika nurse Sonoma Community Hosp r2636 Neotomas Av
Redden F T Mrs h635 Plum Dr
" Florence h3695 Sonoma Av Apt 7
Reddick Lorraine clk-typ Sonoma County Social Serv h3900 Montgomery Dr Apt 13
" Thos P (Anna) retd h809 S Davis St
Redding Della M Mrs (D & L Cleaners)
" Joe (Joan) tchr Herbert Slater Sch h1525 Atlanta Ct Apt K
" Larry h3455 Mayette Av
Redenbo Orval R (Harriett) retd h795 Hunter La
Redenour Wm (Helen) retd h103 Cardinal Way
Redfield Hazel Mrs atndt Sonoma Community Hosp r634 Wheeler
" Robt E h634 Wheeler St
" Robt L phys 1038 4th St Suite 4 rForestville
Redford Leroy (Erdeane) driver Santa Rosa Bldg Matls h890 Tranquillo Calle
Redlow Bernard B lwyr h1140 4th St Apt 239
Redmond Merle equip opr County Rd Comnr rEl Verano
Redwine Gerald A (Margt) prof Sonoma State College h2105 Woodside Dr
Redwood Battery Service (Thos A Causley) 315 Roberts Av
" Building Maintenance Co 477 W College Av
" Chemical Co Francis A Peter Mgr chem mfrs 2450 Stony Point Rd
" Distributors Inc Roy B Stubbs Pres Weston R Barnard V-Pres auto parts 539 2d St

REDWOOD EMPIRE ADJUSTMENT BUREAU
Earl L Horton Jr Pres, Clarence W Rushton Sec-Treas "Your Santa Rosa Collector," 1030 2d St, Tel 546-2700 (See Index To Advertisers)

" Empire Awning & Furniture Co (Donat J Lenney) 1025 Sebastopol Rd
" Empire Beauty Academy (Mrs Eliz T Aston) 533 5th St
" Empire Bookkeeping (Mrs Ethel Wellington) 1935 Mendocino Av
" Empire Dental Laboratory (Johnpaul J Piro) 2340 Rock Creek Dr

REDWOOD
" Empire Dental Society Charles Bacigalupi Pres 1625 Franklin Av

REDWOOD EMPIRE DISPOSAL CORP Jim Ratto Pres, Tom Walters V-Pres Jim Carrol Sec-Treas, Lorenzo Zunino Mgr, Garbage Pickup, Drop Box Service, 1 Cubic Yard To 20 Cubic Yard Containers, Basement Cleaning, Debris Boxes, Stationary Compactors, 1061 N Dutton Av, Tel 542-0246

" Empire Employment Agency (Sally G Cochran) 2544 Cleveland Av Rm 8
" Empire Ice Arena (Charles M & Mrs Joyce H Schulz) skating rink 1667 Steele La
" Empire Junior Academy James C Miller Prin 950 S Wright Rd

REDWOOD EMPIRE MORTGAGE CO Richard S Grecian Broker, Private And Conventional Loan Investments 447 College Av, Tel 546-5511

" Empire Press (Felix Lafon Gerald P And Richd L Ferrari) prntrs 431 2d St
" Empire Telephone Co J S Ray Pres-Genl Mgr 829 4th St

REDWOOD EMPIRE TITLE COMPANY
DELORES A LEE, PRESIDENT
LEO D MACRINA, SENIOR VICE-PRESIDENT
WILLIAM J ROBERTSON, VICE-PRESIDENT
ADELE CANEVARI, SECRETARY-TREASURER
2995 CLEVELAND AV
TELEPHONE 545-5130
(See Index To Advertisers)

" Empire Title Company (Br) D A Lee Pres Wm J Robertson V-Pres- Mgr Mrs Adele Canevari Sec-Treas 2360 Sonoma Av
" Empire Transportation Co Inc Floyd B Trombetta Pres Phillip J Day V-Pres Charles J Carniglia Sec-Treas trucking 119 W 9th St
" Engineering & Surveying (Paul Mowbray) 2380 Professional Dr
" Enterprises Inc Ernest R Thomas Pres Lewis A Meyers V-Pres Mrs Alice Thomas Sec-Treas bldg contrs 599 Montecito Shopping Ctr
" Garden Apartments Robt Butler Mgr 2050 Mendocino Av
" Hotels Corp Claus Neumann Pres Jack Ryersen Sec 925 Edwards Av

REDWOOD MOTEL, Chuck And Betty Clugston Owners-Managers, Apartments, Trailer Park, Heated Pool, Modern Units, Wall To Wall Carpets Tubs And Showers, Free Coffee And TV In Rooms, BankAmericard, Diners' Club, Master/Charge, Family Units, Some Kitchens, AAA Approved, Day-Week Or Month, Commercial Men Welcome, 1670 Santa Rosa Av, Tel 545-0474

" Office Equipment Co (Marion H & Mrs Bernadetta Ball) 1985 Mendocino Av
" Recreation (Glen Gabriel) 1443 Santa Rosa Av

tierra west REALTY
JESS L. DAVIS
TINEY ROSE ANDREWS
BOB DAVIS
Santa Rosa 2318 4th Street Phone 542-5133
Sebastopol 899 Granenstein Avenue Phone 823-7476

REDWOOD
" Redi-Mix Co (Div Of Kaiser Sand & Gravel) Rudolph S Gonsalves Mgr concrete 50 W College Av
" Trailer Park (Charles G Clugston) 101 Colgan Av
" Veterinary Clinic (Myron H Schaffer) 1946 Santa Rosa Av
Reece See Also Reese
" Buel R (Gertrude) bldg contr 1026 Clover Dr h1026 Clover Dr
" Howell (Loretta G) retd h1 Valleygreen St
" Jean h1524 15th St
" Julia h41 Cardinal Way
" Lloyd J (Betty J) carp Christenson & Foster h1768 Manor Dr
" Roy N retd h927 Stewart St Apt 3
" Wm h117b Lincoln St
Reed See Also Read And Reid
" Ada retd r2243 Vallejo St
" Aimee E Mrs payroll supvr Santa Rosa City Schs h1924 King St
" Aletha retd r3300 Mayette Av
" Arth L (Mary) retd h422 Ridgeway Av

REED BRADY & JARVIS
ROBERT E JARVIS, OWNER
INSURANCE ADJUSTERS
884 2D ST
TELEPHONE 546-1100

" Carl (Louise) (Punky's Place) rPetaluma
" Chris bkpr Imperial Auto Sls rGuernewood Park
" Clair E (Mark) nurse R Dee Robbins r4360 Montecite Av
" Clarence O (Yola B) mine mgr Sonoma Internatl h2334 Yulupa Av
" Dan h1333 Steele La Apt 552
" David studt r255 Yulupa Av
" Donny R (Marion L) emp Coop Cannery h3491 Santa Rosa Av
" Elmer E (Marian) retd h1551 Pacific Av Apt 19
" Esther Mrs retd r1507 4th St
" Forrest C (Ruth M) (Timberland) h255 Yulupa Av
" Frank (Cath) h3221 Midway Dr
" Frank J (Betty) retd h1437 S Wright Rd
" Gary E USN r1014 Janero Dr
" Geo F (Ferne E) mining consultant 6694 Oakmont Dr h6694 Oakmont Dr
" Geo W (Lena) linemn PG&E h3559 Hoen Av
" Grover M (Helen M) supt Sohner Tree Serv h2623 Creekside Rd
" Herbert E (Louise E) retd h665 Russell Av
" Ira D (Evelyn) custdn Helen H Lehman h1014 Janero Dr
" J P adj Genl Adjustment Bur r82 Ramsgate Ct
" J Porter (Gladys) div mgr Texas Refinery Corp h2231 Rowe Dr
" James (Jill) emp State h453 Calistoga Rd
" James claims rep State Comp Ins Fund rSanta Rosa
" James A counter boy Larkfield Drive- Up r5716 Old Redwood Hwy
" James P (Pat) ins adj General Adj Bur h82 Ramsgate Ct
" Karl A (Juanita R) retd h7019 Oakmont Dr
" Lillie M Mrs waitress Larkfield Drive-Up r5716 Old Redwood Hwy

REED
" Louise bartndr Punky's Place rPetaluma
" Louise Mrs h1536 Hilliard Ct
" M h1158 Humboldt St Apt 18
" M Violet Mrs h2810 Summerfield Rd
" Michl (Lucille) h4130 Concord Av
" Patricia Mrs legal sec Thiele & Loughborough r82 Ramsgate Ct
" Phillip h2411 Pomo Ct
" Ralph h715 Mc Connell Av
" Rick (Fairgrounds Union Seventy Six) r1470 Los Alamos Rd
" Robt H (Eleanor C) sanitarian County Dept Of Pub Health h5907 Yerba Buena Rd
" Rod (Nettie L) h628 Milton St
" Ronald F lab County Rd Comnr rGlen Ellen
" Stan (Phyllis) mgr Rae Shoe Store h977 Stony Point Rd
" Theo C (Irene A) eng Pacific Wood h648 Dutton Av
" Thos A (Nancee) emp Loft Candy h1220 Wyoming Dr
Reeder Carrie (Wid Elmer) retd h709 Charles St
" Douglas R studt r3541 Fir Dr
" Edna F clk County Assessor rCloverdale
" Robt R (Merle L) dir supt Greater Lowell Sch Dist h3541 Fir Dr
" Stanley (Wilma) mtce mn Santa Rosa Enterprises h2755 Ventura Av Apt 3
" Wilma Mrs mgr Holiday Apartments r2755 Ventura Av Apt 3
Rees Marsha Mrs opr Ethel's Beauty Rm
Reese See Also Reece
" Gary sec Santa Rosa Travel Agency rFairfield
" Gladys Mrs retd r2963 Santa Rosa Av
" Helda h619 7th St Apt 10
" Joel A (Louise) (Miller Door & Cabinet) h1720 El Camino Way
" Karrie retd r605 Palomino Dr
" Lois A h2809a Ventura Av
" Lois A Mrs ofc sec US Dept Of Army (Strategic Communications) h2758 Navajo St
" P K r1158 Humboldt St Apt 18
" Robert J (Grace E) carp h2525 Chanate Rd
" Thos (Marge) h1 Woodwardia Square
Reeser Dixie Mrs retd h414 8th St
" Gerald E r4487 Price Av
" Howard A aud State Dept Of Human Resources rSebastopol
" James K (Ora M) retd h4487 Price Av
" Robt C (Margt I) carrier PO h835 Wyoming Dr
" Tom retd h2910a Santa Rosa Av
Reeve Lowell E (Natalie T) mgr Jordan & Bowman Oakmont Interiors h8 Valleygreen St
Reeves Ann Mrs h2007 Terry Rd
" Betty Mrs slswn Rosenberg's h732a Wright St
" Bruce A (Judith L) sheet rock installer Harold Taylor h346 Ricardo Av
" Carl R (Diana) installer Assoc Specialties h532 Greenwood Dr
" Geo A h709 W 8th St
" James H (Judith C) eng Optical Coating h6113 Bridgewood Dr
" Joe (Karen) rec Long's Drugs h644 Mc Connell Av
" John D (Sheryl D) clean-upmn Albertson's Bakery h500 Russell Av

SCHULTZ BROS.-BEKINS
MOVING STORAGE
1116 14th Street Santa Rosa
PHONE 546-1616



THE KNOWLEDGE OF
WHERE TO BUY
IS AS IMPORTANT AS WHERE TO SELL GOODS



Ranches
Homes
Commercial
Exchanges
Rentals
Financing
Arranged

Phone (707)
544-3232
4300
Santa Rosa
Avenue
Santa Rosa

Grosman's

DRAPERIES - CARPETING
LINOLEUM - TILE
DECORATIVE RODS
SHADES - FOLDING DOORS
VANITIES - ROOM DIVIDERS

"Over 30 Years Quality Service"

2410 Magowan Drive, Santa Rosa 95405 Phone 542-7020

Burwell Mortgage Company

QUALITY MORTGAGE INVESTMENTS
HIGH YIELD WITH SAFETY
Rosenberg Building, Santa Rosa 95404 Phone (707) 546-1756

REEVES
" Sandra r732a Wright St
Regan Calvin emp Hamilton Air Force Base h4040 Hoen Av Apt 17
Regehr Kathleen Mrs r2530 Village Side Dr
Reger Martha Mrs h4925 Rinwood Dr
Regg Louise C Mrs ofc sec First Citizens Inv r3366 Mendocino Av Apt 20
Reggiardo Elda A asst sec-treas National Elec Sup h1265 Pacific Av Apt 11
Reghitti Margy Mrs r3750 Santa Rosa Av
Regimbal David R landscaper h222 Brittain La
Regnani L h822 West Av Apt 22
Regnier Eva M Mrs nurse Memorial Hosp h23 Guinevere La
Rego Don J mech Veale Volkswagen r449 Umland Dr
" Isabelle V (Wid Donovan) pkr Santa Rosa Poultry h1856 Mesa Way
" Ron studt r449 Umland Dr
" Stanley (Mary) mgr Willig Freight Lines h449 Umland Dr
Rehberg Ray C (Edna M) retd h739 Humboldt St
Rehe Dennis L (Julia) jan Santa Rosa Memorial Hosp h2285 Hearn Av
" John A (Marlene) mtce formn City Recreation & Park Dept h1426 Manhattan Way
Rehfeld Harold H (Elsie A) retd h528 Sahara St
" Walter A (Eva R) retd h234 Ridgeway Av
Rehm Fred h2624 Victoria Dr
" Lothar r850 Hearn Av
" Selma O (Wid Wm) retd h850 Hearn Av
" Simon (Jean) carp h1726 Mesa Way
Reich Wm (Ida) slsmn Sears h2912 Spring Creek Dr
Reichen Alf (Mary R) gdnr h712 Pine St
Reichert Carl retd h3144 Clare Av
Reichold & Jurkovich Paving Dennis Mc Clish Ofc Mgr 3899 Santa Rosa Av
Reid See Also Read And Reed
" Alex H (Mildred M) emp Sears h1248 Bertha La
" Archie (Helen) retd h3117 Clare Av
" Delmar T (Valerie) prin Spring Creek Sch h331 Jacqueline Dr
" Ernest E (Mary H) retd h197 Pear La
" Jack (Melba) retd h1834 King St
" James E reporter Press Democrat Publ rHealdsburg
" Joseph A h716 Brasher Ct
" Ralph R (Dora S) retd h2007 Mesa Way
" Russell C (Edith A) routemn Nor Cal News h1320 Kawana Springs Rd
" Valarie Mrs dietn Warrack Med Center Hosp r2019 Fallen Leaf Dr
" W J C h101 Colgan Av Sp 32
" Walter L (May B) retd h1578 Wright St
Reidel A ofc sec Sword & Shield rPetaluma
Reidelbach Joseph A bracemkr Theo Reidelbach h625 Tupper St
" Theo J (Galeta J) orthopedic appls 538 3d St h5648 Del Monte Ct
Reidenbach M P retd h4858 Montgomery Dr
Reier Richd G USCG r2034 East Haven Dr
" Thos W USCG r2034 East Haven Dr
" Wm G (Eliz) slsmn Krey Packing h2034 East Haven Dr
Reif Carl retd h1144 4th St Apt 242
Reifer Mary h720 Dutton Av Apt 14
Reifers Gail F (Sally M) lab Gerrick Co h221 Sommerville Rd
" John W (Donna M) (Jack's Appliances) h4030 Barnes Rd
" Mary E atndt Sonoma Community Hosp r720 Dutton Av
Reihl Leonard Mrs emp IBM h200 Brookwood Av
Reiland Robt F (Joan) dir of spl educ County h4766 Stonehedge Dr
Reilly See Also Riley And Rylee
" Charles F (Mary) (Chuck's Drive In) h2424 Melbrook Way
" James J (Vivian D) retd h87 Blue Jay Way
" John A (Grace) clk P G & E h822 Mc Connell Av
" John A Jr tchr Santa Rosa Jr College r822 Mc Connell Av
" Martin J (Marion) mech Hamilton Afb h1249 Hearn Av
" Mary A (Wid Myles) sec Frank P Young h1234 Kodiak Ct
" Patricia ofc wkr Mutual Of New York rSonoma

REILLY'S TRAILER SALES, (Matt And Edda Reilly), Aristocrat Dealers, Automobile Trailer Sales And Service, 5368 Old Redwood Hwy North (95401), Tel (707) 542-2825

Reiman Joseph M studt r2268 Rowe Dr
" Joseph M (Margt L) mech Veale Volkswagen h6115 Montecito Blvd Apt 7
" Wm C (Edna P) driver P G & E h2268 Rowe Dr
Reine Alma (Wid Gilbert) retd h1015 Bush St
" Loretta L Mrs claims asst State Dept Of Employment Farm Lab r4753 Montgomery Dr
" Ralph J (Loretta L) slsmn Trombetta Distr h4753 Montgomery Dr
" Roy W (Irene T) h1929 Nordyke Av
Reinecke Erwin P (Erna K) retd h1020 Wikiup Dr
" John G (Linda C) tech Optical Coating h174 Larkfield Center Dr
Reiner Rich emp Fred Plante Electronics rSebastopol
Reinero John B (Alice L) serv specialist State Farm Ins h2045 Montecito Av
Reinhardt Robt A (Helen M) v-prin Rincon Valley Jr High Sch h3664 Oregon Dr
" Susan studt r3664 Oregon Dr
Reinhart John h1957 Elsinore Way
Reinier Rodger A (Diane M) carpet layer h1800 Greeneich Av
" Roger A studt h808a Wright St
Reinke Roger W (Nita V) studt h1941 Greeneich Av
Reinking Maurice (Wid Charles W) h3450 Midway Dr
" Robt G (Joan M) slsmn C R Bob King Ins Agcy h104 Eton Ct
" Saml W (Jessie C) slsmn C R Bob King Ins Agcy h333 Benton St
" Wm C (Mary L) asst cash Exchange Bank h2318 Parkwood Ct
Reins John (Rae) emp Pac Tel h3455 Hoen Av
Reinsertsen Theo (Wid Rasmus) retd r741 Santa Ana Dr
Reisen Walter A (Edna) retd h3981 Pyle Av

SANTA ROSA CAR STEREO
Custom Music In Your Car Is Our Profession
4215 Montgomery Drive, Santa Rosa 95405
Telephone 539-1049



625 Fifth Street Santa Rosa
The Stone Company
HOME FURNISHINGS
"TRY STONES FOR SOFT BEDS"
Phone 542-2655

Reisener Margt retd h1243 Yulupa Av
Reiser Heinz K (Alice H) claim supvr State Farm Ins h5419 Carolyn Av
Reiski Roylene maid Travelodge rPetaluma
Reiter Harold J (Leeta B) retd h127 California Av
Reitter Geo J (Mable F) retd h6860 Oakmont Dr
Reliable Hardware & Steel Co (Richd J Rice) whol 345 W College Av
Reliance Enterprises Geo E Merrill Pres Ferdinand J Genz V-Pres Thos J Iles Sec-Treas elec contrs 250 Colgan Av
Relyea Bernice M (Wid Walter R) ofc mgr Rosenberg's h1116 St Helena Av
Remelin Carl R (Margt P) retd h720 Slater St
Remesal Augustine C (Judy) h1122 Valerie Way
" Chris C (Lilly) mach opr Albers Milling h225 Theresa St
Remley Robt C (Alice W) retd h6880 Oak Leaf Dr
Remmele Ralph H (Sandra) ins agt h2419 Neotomas Av
Remmels R E h4049 Chico Av
Remmer Herbert V (Ellen) retd h2875 Steele La
Remmers Jack retd h304 W 8th St
Remnsnider Effie L (Wid Geo) retd h4 Oakgreen St
Remphrey Darrell studt r4765 Granada Dr
" Esther A (Wid Eug) retd h4765 Granada Dr
Renati Joseph A retd h728 Milton St
Renda John mech O D's Foreign Car Garage r343 Mountain View Av
Rendly Phil retd h431½ 7th St Apt 2
Rendon Nellie C jan Sonoma Community Hosp r2834 Papago Ct Apt 4
Renee Apartments K J Mc Lain Mgr 833 Sonoma Av
Renenger Edw A agt Prudential Ins Co Of Am rRohnert Park
" Edw H (Mary E) lab Mc Guire & Hester h318 Carrillo St
" Mary B clk typ County Social Serv rWindsor
Renfree John P phys 3916 Princeton Dr
Renfro Fred studt r2963 Santa Rosa Av
" Shirley studt r2963 Santa Rosa Av
" Tom (Alma) r2963 Santa Rosa Av
Renfrow James R (Ruth P) retd h221 Pear La
Renga Karlis (Mirdza) retd h141 Glenwood Ct
Renihan Joseph (Inez) retd h510 Angelus St
Renner Dean C (Kath) retd h507 Julliard Park Dr
" Mildred Mrs (Coddingtown Fabrics) h1515 Range Av Apt 2
Rennie Wm B Mrs h1550 Terrace Way Apt 30
Reno Eileen A Mrs (The Village Laundereze) r4916 Sonoma Hwy
" Ernest (Juanita) clipper Albert Wright h127 Lincoln St
" Marvin h4916 Sonoma Hwy
" Marvin (Marcia) emp Sohner Tree Serv h4342 Montgomery Dr
Reorganized Church Of Jesus Christ Of L D S Rev Velton R Crownover Pastor 1495 Steele La
Reos Anita Mrs emp Loma Prod r923 Yuba Dr
Repfennig Karl H (Ursula A) mgr Globe Shop h2328 Rowe Dr
Repolgle Heidi studt r101 Elliott Av Apt 1
Reposa Edw (Thelma) lab h212 Earle St
" Wm D (Ruby) carp h209 Theresa St
Republican Headquarters Of Sonoma County Keith Parker Chairmn 1809 4th St
Reseda Ruben O (Laurie J) tchr Santa Rosa Sr High Sch h2130 La Paloma Av
Reserve Life Insurance Co David Rose Mgr 2255 Cleveland Av
Restorff Mamie (Wid Laurel W) h3680 Santa Rosa Av
Retail Clerks Union Local 1532 Jerome Lewis Sec-Treas 234 Coddingtown Shop Ctr
" Credit Co Inc Now B Latrille Supvr 1059 College Av Rm 12
Rettinhouse Charles W (Norma) emp Pac Tel h2014 Mission Blvd
Rettle Billy D (Susan) h6027 Susan Dr
Reu Earnest retd h618a Codding Dr
Reupke Gordon E (Janet E) field rep Bank Of Am h3458 Mayette Av
Reusch Charles F (Ethel L) plmb Argonaut Constn h100 Ridgeway Av
Revard C J h469 Biltmore St
" Charles F (Lucille G) (Revard's Cleaners) h1971 Dowling Ct
" Lucille Mrs clk Revard's Clns r2412 Montgomery Dr 1971 Dowling Ct
Revard's Cleaners (Charles F Revard) 2412 Montgomery Dr
Revell Madeline Mrs h614 Brown St
Revelle Carl (Thelma) v-pres Mack Trucks h6860 Oak Leaf Dr
Revello Eliz retd h126 Coachman La
" Nick P (Hazel M) retd h7110 Fairfield Dr
Revoir Clyde H (Marie D) registered rep Mason Bros h1964 Dowling Ct
Rew Willard B (Romola N) phys Sonoma State Hosp h424 Deerfield Cir
Rex Dorothy h109 Steele La
Rexall Drug Giant Inc Geo Riis Mgr 1111 Petaluma Hill Rd
Rey Ovid M (Lola) field rep US Social Sec (Dist Ofc) h997 Baird Rd
" Susanne studt r997 Baird Rd
Reyes Florence T Mrs plant wkr Exchange Linen Serv r601 Hudspeth St
" Maria Mrs mgr U Of C Expanded Nutrition Educ Program rForestville
" Ramiro (Virginia) h2265 Mc Bride La Apt M
" Raul (Theresa) emp Disposal h1128 Hearn Av
" Velden (Martha) h1252 Clover Dr
Reynaud Henry A (Reynaud Motor Co) rPetaluma
" Leon retd h1999 Bennett Valley Rd
" Leon A Jr (Gertrude W) v-pres North Coast Title Guaranty Co h227 Grove Av
" Motor Co (Henry A Reynaud) 4 A Street
Reynolds Alva L (Dorothy M) prod mgr Purity Stores h799 Liana Dr
" Alva L Jr (Judith A) partsmn Bishop Hansel Ford h478 Myrtlewood Dr
" Arch (Myrtle) supt grounds County Fair & Exposition
" Bert H equip mech County Garage rCotati
" Charles R (Theresa B) retd h822 Monroe St

WILCOXON REALTY
MULTIPLE LISTING - NOTARY PUBLIC
CHARLES F. WILCOXON
Business Phone 545-7163, Residence Phone 542-2513
920 Mendocino Avenue, Santa Rosa

Bishop Hansel FORD

FOR FORDS CALL: 542-0620
SERVICE 421 "B" STREET
SALES 430 "A" STREET
SANTA ROSA
"Value Thru Volume"

BISHOP HANSEL LEASING INC.

MULTIPLE LISTING
ROGER ARCHER, Broker
JOSEPHINE ARCHER, Broker
Phone 542-2682

ARCHER REALTY
NOW FOR A BETTER BUY
315 College Avenue, Santa Rosa

CODDINGTOWN TV SERVICE
ALL WORK GUARANTEED
2158 North Slater Street, Santa Rosa Phone 542-6221

REYNOLDS
" Charlotte bkpr Acme Auto Parts r2294 Dutton
" Glenn T parts dept wkr Veale Volkswagen r2294 Dutton Av
" Harold V (Ruth E) retd h4615 Sullivan Way
" Harry V (Muriel R) h3840 Sebastopol Rd
" Hazel Mrs retd h871 Sonoma Av Apt F
" Henry (Sandra) h4348 Mayette Av
" James E (Ester J) driver Basalt Rock h3334 Coffey La
" Jim (Mary) r2963 Santa Rosa Av
" John W (Mary J) retd h230 Talbot Av
" John W (Daisy C) retd h166 Apple La
" Karl food serv wkr Sonoma Community Hosp r3840 Sebastopol Rd
" Kath h6131 Montecito Blvd Apt 4
" Leyman F (La Veda) ranch wkr h2331 Dutton Av
" Lottie retd h17 Romani Ct
" Margt E (Wid Wm C) retd h830 Dexter St
" Marion K (Nettie) formn Marshall Maxwell h1625 Eardley Av
" Minnie E (Wid Wm E) h717 Charles St
" Roberta retd r350 Brookwood Av
" Roger (Jane) mach Christian Mfg h3673 Oregon Dr
" Ron L meat ctr Lucky Stores r2331 Dutton Av
" Ross A (Idona) driver Northern Redwood Trans h537 A Street
" Searl C (Myrtle J) slsmn Superior Bldg Materials h320 Westbrook Dr
" Shell Service (Tom Reynolds) 2430 Sonoma Av
" Thos G (Charlotte H) parts clk Veale Volkswagen h2294 Dutton Av
" Tom (Joan) (Reynolds Shell Serv) rSebastopol
" Wm C studt r5965 Yerba Buena Rd
" Wm E (Paula L) mech Auto Mart h225 Mountain View Av
" Wm L (Margret) retd h5965 Yerba Buena Rd
Reyser Ray r1120 Yulupa Av Apt 5
Rhinehart A H h1073 Del Port Av Apt 4
" Lillian Mrs dir coordinator Sonoma County Head Start Council r1475 Los Alamos Rd
Rhode Charl soc wkr Sonoma County Mental Health Serv rRubli Rd
Rhodes See Also Roads
" Bonnie Mrs h430 Goodman Av
" Carol h720 Dutton Av Apt 2
" Charles E (Sarah J) tchr Montgomery High Sch h2710 Iroquois St
" Charles V (Carol B) carp h1533 Heather Dr
" Connie Mrs h20 W 3d St
" Drusilla H Mrs consultant County Supt Of Schs h1115 Fulkerson St
" Gary C (Anita L) driver Parker & Son h841 Clover Dr
" J h833 Sonoma Av Apt J
" Jack B (Mary B) slsmn Pedersen Furn h4759 Sonoma Hwy
" Lennox F retd h355 Farmers La Apt 16
" Robt E (Beatrice) lather h716 Leo Dr
Rhynerson Wm A equip opr County Rd Comnr rWindsor
Riate Ella Mrs h1342 Sebastopol Rd
Ribenovich Michl (Lynn) tchr Montgomery High Sch h2615 Mimosa St
Ricci Cheryl studt r4333 Mayette Av
" David A (Julie A) capt Roseland Fire Dept h1663a Beachwood Dr
" Geo L (Mary L) clk Food City Grocery h1829 Midway Dr
" Geo L Jr social wkr County Social Serv rHealdsburg
" Jennie M r2415 Creekside Rd
" Louis L (Claudia) (Santa Rosa Livestock Auction Yard) rKenwood
" Mary L Mrs ofc mgr Retail Clerks Union Local 1532 r1829 Midway Dr
" Roy S (Lois L) carp h4333 Mayette Av
" Scott C clk Lucky's Mkt r1829 Midway
" Tony h385 Horn Av
Rice Ada Mrs slswn Hardisty's r1644 Elmwood Ter
" Albert (Gloria) atndt Chevron Sta h2053 Terry Rd
" Albert H (Joyce M) mech Italian Swiss Colony Wines h1160 Edwards Av
" B h446 South E St Apt 3
" C J retd h843 Milton St
" Clifford P copy boy Press Democrat Publ r2560 Francisco Av
" Edw S (Mary) retd h5449 Montecito Av
" Florence (Wid Leland S) h1221 Mc Donald Av
" Gladys Mrs retd h1661e Slater St
" Gussie r843 Milton St
" Henry A (Ada K) (Empire Sharpening Serv) h1644 Elmwood Ter
" Ida A (Wid Raymond C) h880 2d St
" J h206 Apple La
" Jerrold C (Dorothy J) serv rep Am Sterilizer h508 Jack London Dr
" John R (Suzzie E) meat ctr Safeway h116 North Star Dr
" Lena M (Wid Fred) h1644a Elmwood Ter
" Parker B (Peggy B) production mgr Press Democrat Publ h2560 Francisco Av
" Peggy Mrs med asst Dr Wm E Rogers r2560 Francisco Av
" Raymond E constn wkr r880 2d St
" Richd J (Marylyn S) (Reliable Hardware & Steel Co) h4070 Parker Hill Rd
" Therman (Virginia) electrical supt City Eng rEl Verano
Ricetti Donna J studt r822 Wright St
" Louie condr Nwprr Co h215 Iowa St
" M h1212 College Av
" Mary F Mrs hsekpr Sue Clay h822 Wright St
Rich Ben h5470 Montecito Av
" Edith ofc sec Noonan Ins h1525 Atlanta Ct Apt A
" Edwin H (Gertrude D) retd h931 Humboldt St
" Henry S (Elsie) retd h275 Colgan Av
" John P (Sonoma A) supvr County Mobile Camp h1425 Parker Dr
" Joseph A (Dolores I) appraiser State Dept Veterans Affairs h202 Steele La
" Milton B optom 739 4th St rBurlingame
" Thos R (Ruth M) h632 Middle Rincon Rd
Rich's Auto Service (Richd And Atherton Quan) 2121 Santa Rosa Av
Richard Geo L (Eliz S) (Geo L Richard Realtor) h1820 Terrace Way

RICHARD GEORGE L REALTOR (George L Richard), Homes, Farms, Income Property, Rentals, Property Management, 2794 4th St, Tel 542-3207 (See Index To Advertisers)

SANTA ROSA SAVINGS AND LOAN ASSOCIATION
HOME LOANS—INSURED SAVINGS
HEAD OFFICE: 835-4th STREET, SANTA ROSA — PHONE 545-2525
BRANCHES: 501 BROADWAY, SONOMA — PHONE 996-1001
325 MAIN STREET, LAKEPORT — PHONE 263-5401
999 GRANT AVENUE, NOVATO — PHONE 892-2401

RICHARD
" Joseph C (Ruth A) retd h1823 Larry Dr
" Kath dental asst h3695 Sonoma Av Apt 1
" Steven E (Emma) retd h3455 Santa Rosa Av Sp 23

Richards Arlow E (Clara E) retd h110 Hollow Tree Ct
" Berwyn (Majel M) (Empire Vet Center) h2929 Hartley Dr
" Dave h2631 Aztec Dr
" Dick (Richards Village Bakery) h2628 Montgomery Dr
" Fred J (Alene) slsmn Haas Bros h30 Knolls La
" Gladys M Mrs (Richards Village Bakery) r2628 Montgomery Dr
" Herman O (Opal) optn Franklin Optical Co h2201 Geary Dr
" Irene mgr Wig Discount Center r1510 St Francis Rd
" James mech Robison's Union Serv rRohnert Park
" Jason h3450 Alta Vista Av
" Leonard A (Wilma J) dentist 3639 Montgomery h3620 Oregon Dr
" Lucille G Mrs (North Dutton Av Veterinary Hospital) r807 Acacia La
" Marion (Wid John) retd h403 8th St
" Minerva retd h45 Blue Jay Way
" R B (Lucille G) (Dutton Av Veterinary Hospital) h807 Acacia La
" Robt h857 Aston Av
" Robt B studt h902 Beaver La
" Steph F (Velma G) retd h1473 North St
" Steven E (Cynthia J) carp Speedspace h2040 Stony Point Rd Apt 1
" Thos E (Ruby E) mech Chiaroni Dodge h1427 Russell Av
" Village Bakery (Dick L & Mrs Gladys M Richards) 2420 Claremont Dr
" W (Kath) h78 Cardinal Way
" Wm (Maureen) slsmn Mack Trade h418 Bejay Av
Richardson Andy (Linda) h37 W 6th St
" Ann Mrs (Richardson's Day Nursery) h18 Crawford Ct
" Ann C tchr City Bd Of Educ h1550 Manzanita Av
" Arlien Mrs nurses asst Dr Wm E Rogers r2211 Cummings Dr
" Bill h422 Klute St
" Bradley T (Eliz J) retd h1200 Mc Donald Av
" Burton L (Margt L) mech H G Equip h714 Pressley St
" Dana K (Edna B) retd h1265 Pacific Av Apt 20
" David studt r2293 Dutton Av
" Delmar E (Ruth) powdermn County Rd Comnr h2293 Dutton Av
" Donald phys 237 Coddington Shop Center rSan Francisco
" Earl A (Roma C) slsmn Bessone Sup h724 Church St
" F James (Arlien) agt State Farm Ins h2211 Cummings Dr
" Frank E (Gladys L) slsmn h522 Spencer Av
" Janet E studt r2235 Vallejo St
" Lawrence A (Marie T) wldr Haradee Co h816 Link La
" Margerite D Mrs exec dir Humane Soc Of Sonoma County r817 Easton Dr

RICHARDSON
" Marie Mrs beautician Modern Beauty Salon r816 Link La
" Marion H (Wid Banks) opr Clara's Hse Of Beauty h1213 Monroe St
" Matthew (Gladys) slsmn Bertolone Realty r5047 Sonoma Mt Rd
" Maude A (Wid John E) h956 San Clemente Dr
" Mike bodymn Joe's Body Shop
" Nancy Mrs tech Sonoma State Hosp h4332 Sonoma Hwy
" Paul Y (Eliz L) supt PO h2235 Vallejo St
" Robt E (Barbara W) phys 990 Sonoma Av Suite 19 h5209 Montecito Av
" Ross servmn Total Telev Of Santa Rosa
" Schuyler L (Joan H) supt Kirkwood-Bly h2055 Stonewood Dr
" Steve R (Sharon A) h1141 Evans Dr
" Steve W (Jimmietta D) prntr Sebastopol Times h1035 Russell Av
" Susan M Mrs teller Exchange Bank h1015 Borden Villa Dr
" Vera A (Wid Stanley) (Continental Lanes) h3575 Valley View Dr
" W A (Bertha E) retd h2128 N Slater St
" Wayne mech Talmadge Babe Wood rCotati
" Wini Mrs waitress Oakmont Inn h415 Speers Rd
Richardson's Day Nursery (Mrs Ann Richardson) 18 Crawford Ct
Riches Lilly (Wid Fred W) h613 Maple St
Richey See Also Richie And Ritchie
" Charles L (Rose B) asst serv mgr Comanche Chevrolet h2911 Midway Dr
" Glenn (Pauline) retd h1019 St Helena Av
" Larry E (Louise A) forester State Div Of Forestry h1818 El Camino Way
" Mark L studt r1818 El Camino Way
Richie Ann clk Memorial Hosp h919a Georgia St
Richmond Geo L (Ruth W) tchr Montgomery High Sch h1801 Los Olivos Av
" Kent (Mildred) mech Zumwalt Chrysler-Ply r6136 Batesole Dr
" Kent O (Sharon F) carpet layer Conklin Bros h4944 Sea Wolfe Dr
" Mary Mrs h1013 Spring St
Richtarik Alphonse custdn Warrack Med Center Hosp r749 Wheeler
Richter Anneliese (Wid Theo W) retd h1710 Mendocino Av
" Mae J retd r2448 Melbrook Way
Richutti Frank P retd h1499 Gloria Dr
" Robt E studt r1499 Gloria Dr
Rick's Restaurant (Ralph R Jewell) 348 Coddingtown Shop Ctr
Rickard Fred (Christena R) retd h1785 S Wright Rd
Ricker Kepford (Edith) mgr The Junior Bootery h6234 Bridgewood Dr
Rickert August H retd h780 Hunter La
" Barbara keypunch opr Exchange Bank rRohnert Park
Rickett John retd h446 Bejay Av
Ricketts Paul S (Iris M) whsemn Warrack Med Center Hosp h1979 W College Av
Rickie's Salads (Gino A Canevari) condiment mfrs 242 Barham Av
Rickman James M (Rosemary) sec-treas Insurance Marketing Assoc h517 Young Dr
" Marjorie M (Wid Louis) retd h705 Tupper St

The Flower Shop
"Tony's"
FTD
A. "Tony" Campiglia
PHONE 546-3465
531 College Avenue

MEN'S Fine TAILORING
By FRANK WEIDNER
Custom Tailoring and Alterations
Master Charge
BankAmericard
SANTA ROSA
Over 26 Years Experience
Custom Made Suit's Are Made To Fit "You"
Evenings By Appointment
542-0142
Residence Phone 542-4642
Montgomery Village
2410 Midway Drive
Santa Rosa

GRANADA PERSONNEL AGENCY
PERMANENT & TEMPORARY PLACEMENT
PHONE 544-3460
230 Coddingtown Center
Santa Rosa 95401

SANTA ROSA MEMORIAL PARK
CEMETERY—CREMATORIUM—MAUSOLEUMS
FRANKLIN AVENUE AT SILVA AVENUE, SANTA ROSA
PHONE 542-1580

MORRIS PLAN
Personal Loans — Business Loans
Time Sales Financing — Thrift Investment Certificates
E. I. PEARSON, Manager
Phone 542-8775
1212 Fourth Street, Santa Rosa
Morris Plan

RICKMAN
" Susan studt r517 Young Dr
Riddell See Also Riddle
" Robt (Evelyn) tchr Rincon Valley Sch Dist h648 Green Way
" Robt L (Ingrid A) policemn City Police Dept h720 Jack London Dr
" Sy F h988 Stony Point Rd
Riddle See Also Riddell
" Loreta M atndt Sonoma Community Hosp r82 Ascot Dr
" Odis F (Loreta M) retd h82 Ascot Dr
" Sidney T (Kathleen M) tchr Cook Jr High h901 Wyoming Dr
Ridenour Bill (Marie) slsmn Mc Phail's r6555 Old Redwood Hwy
" Jan M emp Granada Personnel Agcy r6555 Old Sonoma Hwy
Rideout Donald F (Marilyn J) carp T O Bagget h2512 Steele La
" Dorothy emp Santa Rosa Genl Hosp r2512 Steele La
Rider Barbara A h2863 Lomitas Av
" Charles L (Vera M) iron wkr Mc Grath h1060 Del Port Av
" Florence T (Wid Ray) emp Exch Linen Serv h601 Hudspeth St
" Jane Mrs acct h1530 Raegan Av
" Kath clk Metropolitan Life Ins r746 Wilson St
" Mary (Wid Roy) cook Rincon Valley Sch h312 Benton St
" Norma V (Wid Day) domestic wkr h1350 Rutledge Av
Ridge John studt r2612 Village Side Dr
Ridgeway Carol M Mrs tchr Spring Creek Grammar Sch h827 Colorado Blvd
" Kenneth electn Miller Elec rPetaluma
" Kerry J (Montecito Veterinary Center)
Ridlen Wilma J emp Exchange Bank h807 Silva Av
Ridley Carolyn clk Santa Rosa Sav & Loan r321 Benton Av
" Charlotte admissions wkr Sonoma Community Hosp r638a Wright St
" Ida R bkpr Tiny's Food Products r1159 Santa Barbara Dr
" James h515 South E St Apt 17
" John driver Sonoma Community Hosp r501 A Street
" Josephine C Mrs (Tiny's Food Products) r1731 Solano Dr
" Marjorie H (Wid Ernest E) travel consultant Ridley Travel Serv h1159 Santa Barbara Dr
" Ray L (Josephine) (Tiny's Food Products) h1731 Solano Dr
" Travel Service (Steph R & Mrs I Jean Carrick) 917 Mendocino Av
Ridlon Wilma clk Exchange Bank r1570 North St Apt 26
Ridly John P (Charlotte J) truck driver h501 A Street Apt 1
Ridolfi Dante P (Madeline) slsmn Trombetta Distr h1435 Manhattan Way
" Eliz Mrs retd h1112 Cleveland Av
" Geo V (Corina) mtcemn City Park Dept h1692 Steele La
Ridout Franklin P (Larma S wldr Harrison's Welding h1075 Del Port Av Apt 3
Ridste Alf L (Evadna S) retd h946 Easton Dr
Riebe Evelyn H retd r202 Gilbert Dr
Rieck Judith A psych tech Sonoma State Hosp r742 Blossom Way
Riedel Hans (Marilyn) elec eng Optical Coating Laby h1115 Butte Dr
Rieden Kurt A drftsmn County Assessor rSonoma
Riedy Lynn A r454 Bejay Av
Rieger Edw C prsmn Press Democrat Publ rCotati
" Loyd A (Flora) mtcemn County Fair & Exposition rBx 2274
Riehl Julien W (Florence S) retd h434 Carrillo St
Riese Gordon lab Rietz Mfg rPetaluma
Rietz Mfg Co Carl B Schreffler Pres-Treas Warren S Enochian V-Pres Sec machinery 150 Todd Rd
Rieves Ernest B mech Jack Smith Glass & Sash r3016 Carvel Dr
Rife Diame R (Althea J) loan ofcr Burwell Mtge h4765 Perezoso Calle
" Jon K (Anna) mgr Electrolux Corp h620 Cordelia Dr
" Robt h1333 Steele La Apt 219
Riffle David P (Rhoda) gdnr 1249a Humboldt St h1249a Humboldt St
" Keith R lab Timber Crest Farms h1158 Humboldt St Apt 17
Rigby Bertrum (Lillian G) retd h1843 Orchard St
Rigg Richd A (Louise C) (First Citizens Investment Co) h3366 Mendocino Av Apt 20
Riggs Carmen V Mrs dep County Probation Dept h805 Lewis Rd
" Marilyn studt h3514 Brooks Av
" Sharron Mrs ofc sec Sonoma County Conciliation Court
" Sherman W (Patricia V) retd h419 Olive St
Righetti Henry (Evelyn) retd h92 Blue Jay Way
" Henry W (Judy) aud-appraiser County Assessor h530 Emerald Park Ct
Rightmer Jack wldr Rietz Mfg rCloverdale
Rigney Patricia Mrs nurse Sonoma Community Hosp r1470 Franquette Av
Riha Broydon J (Patricia A) asst city eng City Eng h1610 Cypress Pl
Riis Geo (Eleanor) mgr Rexall Drug Giant Inc r15 Brainard Av
Riker Christine L Mrs ofc sec Dr John I Bolander rKenwood
Rile Patricia Mrs (Patricia's) r4811 Sullivan Way
" Warren W (Patricia) (Patricia's) h4811 Sullivan Way
Riley See Also Reilly And Rylee
" Alan h2735 Tachevah Dr Apt 25
" Donald J (Dolores) carp h2724 Creekside Rd
" Edna M Mrs nurse Sonoma State Hosp h1011 Nason St
" Harold (Loretta) labor rep h2075 Hearn Av
" James D (Cecelia A) retd h3390 Princeton Dr
" John H C (Mary L) business mgr Press Democrat Publ h3560 Ridgeview Dr
" L h215 Apple La
" Loretta Mrs sec-treas Bartenders & Culinary Workers Union Local 770 r2075 Hearn Av
" Martis studt r619 Wheeler St
" Matthew (Edna) mgr Mosier Trailer Sls h4954 Deerwood Dr
" Monica A h4037 Chanate Rd

Codding & Jaynes
REALTY COMPANY, INC.
2200 County Center Drive, Santa Rosa Phone 542-4390

RILEY
" Theo J (Mabel C) h4490 Price Av
" Virginia A h1483b Beachwood Dr
" Wm (Etta M) h63 Coronado Cir
Rima John retd h423 B Street Apt 18
Rimer Les (Betty) (Jess & Les Service) h590 Humboldt St
Rinaldo Mary A Mrs ofc wkr Grant's r1261 Fulton Rd
" Patricia asst sec Redwood Empire Title rPetaluma

Rincon Center 4910 Sonoma Hwy
" Center Liquors (Harold A And Mrs Lillian Lapham) 4910d Sonoma Hwy
" Hills Apartments Mrs C L De Vore Mgr 6131 Montecito Blvd
" Key & Sharpening (Linton Knight) 4936 Sonoma Hwy
" Pizzeria (Vernon H & Mrs Alice P Shick) 4776 Sonoma Hwy
" Valley Animal Hospital (Wm G Rowe) 4200 Sonoma Hwy
" Valley Baptist Chruch Rev Donald B Stowell Pasotr 4766 Granada Dr
" Valley Barber Shop (Howard Bascom) Rear 62 Middle Rincon Rd
" Valley Grange No 710 Lester Aas In Chge 5055 Rincon Av
" Valley Junior High School Donald L Christie Prin 950 Middle Rincon Rd
" Valley Mobile Home Estates Wayne L Miller Mgr 4671 Sonoma Hwy
" Valley Modern Motel (Charles H And Mrs Juanita V Koch) 4215 Sonoma Hwy
" Valley School Edwin W Andrews Prin 4995 Sonoma Hwy
" Valley Shell W J Bullis Mgr 6599 Montecito Blvd
" Valley Texaco (Harold A Delaplane Ora M Anderson) 6598 Montecito Blvd
Rinehart T F retd h1232 Clover Dr
Rines Charles h426 Sebastopol Rd Apt 7
Ring Agnes h41 Randall La
" Francis W (Juanita) (Ring's Mobile Home Awning & Service) h2700½ Santa Rosa Av
" Heating Co Inc Jessup J Conrad Pres air condtng sht mtl wks 960 Piner Rd
" John h376 Flower Av
" Leslie T (Lola M) cable splicer Pac Tel h2062 Nordyke Av
Ring's Mobile Home Awning & Service (Francis W Ring And Irvin C James) 2700½ Santa Rosa Av
Ringgenberg Ruth L (Wid V M) retd h600a College Av
Ringlbauer John A studt r942 San Clemente Dr
" Wm F (Lois E) track supvr Nwprr Co h942 San Clemente Dr
" Wm F Jr USA r942 San Clemente Dr
Ringler Duan (Joyce) oiler Basalt Rock h713 W 8th St
" Joan J Mrs sten Santa Rosa Jr College h1927 San Miguel Rd
" Wm R (Clara) retd h13 Davis St
Ringo Carl B Jr (Eunice M) (C Ringo & Assocs) h2015 Beverly Way
" Rae (Pearl) retd h423 B Street Apt 11
Ringue Melvin (Cecelia) h3280 Juniper Av
Rinnels Kenneth (Patricia) lab Codding Constn h2726 Victoria Dr
Riordan Patricia food serv wkr Sonoma Community Hosp rRohnert Park
Rios Lora E Mrs waitress Burger Basket r226 Gilbert Dr
" Mary r226 Gilbert Dr
" Peter B (Lora E) lab Speedspace h226 Gilbert Dr
" Sesario lab h26 W 3d St Apt 5
Rious Jimmy (Josie M) h623 Hudspeth St
Rioux Jerry J (Phyllis) retd h536 Flamingo Rd
Ripa Vincent R lab Le Ballister Apple Ranch h4161 Price Av

Ripley John W r1146 Grand Av
" Market (Joseph R And Nellie Trotzky) 914 Ripley St
Rippen O r1975 Santa Rosa Av
Rippey Robt F (Vivian) ofc sec P A S Ins Agcy h2190 Brush Creek Rd
Ripple Dennis lab Kaiser Sand & Gravel r1260 Poplar Av
" Roland H Jr (Beverly) serv mgr Talmadge Babe Wood h1260 Poplar Av
Ripplinger Robt mgr Santa Rosa Mobile Manor h474 Bejay Av
" Robt J (Louise) br mgr Avco Thrift r129 Eton Ct
Rippy Denver H (N Grace) retd h311 Lomitas La
Ririe Morgan J (Helen J) dentist 80 Doctors Park Dr h2025 Creekside Rd
Risch Arth G (Matilda) slsmn G K Hardt Inc h1062 Clark St
" Gerry (Nancy) clk Safeway h3059 Lamberson Ct
" Kenneth L (Judith) driver Hagemann Meat h567 Myrtlewood Dr
Risen Don E h30 Fairlie Dr
Rishoi Alf H (Claire) retd h1551 Pacific Av Apt 21
Risley Ervin A (Elaine R) fence bldr Able Fence Co h1120 Santa Barbara Dr
" Wayne adm asst Exchange Bank r2916 Huron Ct
Ristau Melvin L (Virginia C) (Ristau's Grocery) h1970 Dowling Ct
Ristola Orville O (Ruth L) marine eng h5083 Morocco Av
Ritchie See Also Richey And Richie
" Edwin B (June M) retd h1828 Humboldt St
" Jay Mrs h690 Boyd St
" Josephine Mrs h811 S Davis St
Ritkin Robt (Janet) ranch wkr h440 Trowbridge St
Ritter Dorothy A Mrs emp State Farm Ins h1845 Beachwood Dr
" Earl (Evelyn) retd h1511 Range Av Apt 3
" Richd A (Mary A) emp Sierra Natl Bank h2630 Creekside Rd
" Vern W (Blanche) phys 121 Sotoyome St h2344 Sycamore Av
Ritz Food Distributor (Ritz C Guggiano) 651 Yolanda Av
Rivara James L (Betty) lubemn Niles Buick h1005 Michigan Dr
Rivas Frank X (Anne C) driver Golden Brand Bottling h1940 Russell Av
Rivera Carl S (Mary) pntr Holiday Mobile Homes h616b Ware Av
" Doris A r111a Junior St
" Jose A (Mary B) dept mgr Sunset West Dept Store h2743 Mohawk Dr
" Nick B clk Lucky Store h111a Junior St
" Rafael (Shirley P) studt h30 Wayside Dr
" Ray R h414 Boyd St Apt 1
" Tony mgr Sunset West Liquors

Ann-Marie
SALON
FOUR DAY DIET

Phone 544-7442
2380 Professional Drive Santa Rosa

Fortiers T.V., Inc.
We Service All Makes of Television
High Fidelity Radio Sets and Antennas
545-4192
Home of The One Year Service With New Sales
4215 Montgomery Drive Santa Rosa

Eggen & Lance
"Friendly Help in Time of Need"
Phone (707) 545-3747
1540 Mendocino Avenue Santa Rosa

Professionals' Credit Service
Established 1936
Phones (707) 545-5510 and (707) 763-2442
25 Fourth St. Petaluma 94952


Bill's Lock & Safe Service
Industrial and Commercial Service
AVAILABLE 24 HOURS
PHONE 544-7355


RIVERA
" Wm J (Dorothy) v-pres-mgr First Cal Title Co r4860 Bridle Trail
Rivers Arth (Francis) h3225 Santa Rosa Av
" Robt B (Judith A) tchr Piner High Sch h2126 N Pueblo Ct
" Wayne W (Gerda) sls rep Blue Chip Stamp h441 Deerfield Cir
Rix James (Jacquelin M) sls rep Transcon Lines h2423 Neotomas Av
Rixon Ernest G (Jeanne) slsmn Sunset Line & Twine h1952 Dowling Ct
Rizer Angela retd r501 Davis St
Rizo Antonio P (Cecilia) constn wkr h930 Aston Av
Rizzo Vincent J (Anne) h1940 Greeneich Av
Roach Cecil D (Beulah M) retd h1928 East Haven Dr
" Donald A USA r2855 Hardie's La
" Honey emp Modern Shoe Repr h59 Oriole Way
" Honey G emp Modern Shoe Repr
" Warren E (Josephine) h2855 Hardie's La
Roads See Also Rhodes
" Starla Mrs r819 Hudspeth St
Roan Theimal (Henrietta) cablemn Western Union h410 Bejay Av
Roasch Everett (Karon) real est 3310 Terra Linda Dr h3310 Terra Linda Dr
Roatch James N (Glenda L) formn Fabrecor r3309 Santa Rosa Av
Robarts Neva E (Wid Charles O) retd h2028 Grahn Dr
Robathan Wm A (Gayle) acct Pisenti & Brinker r5929 Yerba Buena Rd
Robb Berwyn L (Laura P) parts mgr Freeman Co h3554 Princeton Dr
" Bruce M with USMC Reserve h447 South E St Apt 15
" Jimmy D (Beverly J) carp h3870 Santa Rosa Av
" Wm W (Eunice E) retd h2893 Steele La
Robbe Lew M (Genevieve L) (Smith's Shoes) h3540 Magowan Dr
Robberding Leora (Wid John H) retd h622 Southwood Dr
Robbers Clifford (Virginia P) mgr Santa Rosa Cast & Concrete h1201 Sunnyslope Dr
" Joseph C (Bess E) h416 Hillsdale Dr
Robberson See Also Roberson And Robertson
" Mabel J (Wid Wm N) retd h830 Margaret St
Robbins B H h2120 Sonoma Av Apt 9
" Billy production wkr Malm Fireplaces
" David equip mech City Corp Yard r3090 Guerneville Rd
" Dean T studt r920 Sonoma Av
" Dennis studt r123 Coronado Cir
" Edwin emp State Div Forestry rGeyserville
" Elaine studt r101 Elliott Av Apt 11
" Elenor Mrs opr Imperial Hair Designs r125 Coronado Cir
" Geneva J Mrs h1624 Dutton Av
" Herman L (Ella M) retd h715 Polk St
" James S (Jessie) retd h123 Coronado Cir
" Kenneth C retd h380 Flower Av
" Lary (Charlene L) (Lary Robbins Constn Co) h2535 Tuscan Dr

ROBBINS LARY CONSTRUCTION CO (Lary Robbins), General Contractor 339 College Av, Tel 546-6371

ROBBINS
" Linda studt r1624 Dutton Av
" Mazie E retd h1523 Camden Ct
" Michl studt r2045 E Foothill Dr
" Olen R (Faye E) h2032 Dennis La
" Phil (Donna S) retd h524 Nason St
" R emp Black Forest Inn h920 Sonoma Av
" R Dee (La Preal) phys 1405 Montgomery Dr h2045 E Foothill Dr
" Saml (Eleanor) h125 Coronado Cir
" Tommy L (Annaleise) clk PO h508 Sonoma Av
" Vernie I retd h1319 Fair Oaks Av
Roberson See Also Robberson And Robertson
" Alvin D (Lorene) jan h3159 Wilder Rd
" Arba D (Wid Vernon C) retd h923 College Av
" Clara r621 Avalon Av
" Jacqueline Mrs (Attic & Barn Antiques) r3937 Santa Rosa Av
" James C (Jacqueline) (Attic & Barn Antiques) h3937 Santa Rosa Av
" Mickey E r3159 Wilder Rd
Robert Abe (Reiko) gdnr City Of Santa Rosa h4141 Chico Av
" Clarence (Delpha) mtcemn City Park Dept h808½ Orchard St
" James C (Joyce A) equipmn Pac Tel h610 W 9th St
" Sally Mrs h1533 Bucknell Ct
Roberts & Aguire Mobile Home Show & Sales Ray Aguire Mgr 2770 Santa Rosa Av
" Alice S retd r1216 El Cerrito Dr
" Allen (Eliz B) tech Memorial Hosp h1827 Pamela Dr
" Alvin D custdn Warrack Med Center Hosp r5041 Sonoma Hwy
" Anna retd r4489 Price Av
" Bliss R (Agnes) carp 2271 San Miguel Rd h2271 San Miguel Rd
" Carol Mrs waitress Thrifty Drug Store
" Carolyn N Mrs nurse Warrack Med Center Hosp r1518 Mayten Dr
" Charles H retd h945 Clover Dr
" Charles J retd h149 Gray Ct
" Charles L (Sibyl N) retd h450 Doyle Park Dr
" Charles T (Helen M) supvr Baroni French Baking h1601 Lang Ct
" Dale A (Kris L) emp Lucky's h460 Goodman Av
" David L (Eagle L) studt h1614 Hexem Av
" Douglas H (Linda J) dist rep State Compensation Ins Fund h1526 Bucknell Ct
" Eagle ofc mgr Teamsters Union Local 980 r1614 Hexem Av
" Ed R (Theresa) personnel mgr State Farm Ins h1918 Greeneich Av
" Edgar M (Bette L) aud-appraiser County Assessor h2028 Hawthorne Ct
" Eliz B Mrs asst v-pres-sec Sonoma Mortgage Co r1827 Pamela Dr
" Ernest G (Claudia E) retd h1270 Franquette Av
" Floyd J slsmn Yaeger & Kirk rSebastopol
" Gary A studt r1827 Pamela Dr
" Geo E (Theresa) retd h544 South Av
" James K r523 Benton St
" James T (Marie) slsmn E C Kraft & Co rHealdsburg
" Jasper N (Daisy) genl contr 6294 Melita Rd h6249 Melita Rd

PIONEER REALTY, Inc.

Industrial Brokers—Homes—Ranches—Investments

Montgomery Village

2410 Montgomery Drive Santa Rosa Phone 546-1240

ROBERTS
" Jesse atndt r645 Pine St
" Kenneth (Julia D) h960 Sunset Av Apt 5
" Kim O (Anah) farm adv County Farm & Home Advisor Agrl Extension h3613 Green Hill Dr
" Marie retd r2710 Stony Point Rd
" Mary hsekpr r2049 Elizabeth Av
" Mary Mrs bkpr Mc Phail's rPetaluma
" Mildred S Mrs clk Bank Of America rSebastopol
" Paul J (Betty E) retd h5915 Monte Verde Dr
" Perry dispr County Rd Comnr rGuerneville
" Ruth retd h134 Blue Jay Way
" Sally Mrs br mgr National Fabrics rBuchnell Ct
" Susan studt r3613 Green Hill Dr
" Thos F (Mary) insp County Agrl Comn h550 Greenwood Dr
" Thos W (Carolyn N) mgr Town & Country Pharmacy r1518 Mayten
" Virginia Q retd h1582 Wright St
" Wm L (Eugenia) sys analyist NCR h1016 Modoc Dr
Robertson See Also Robberson And Roberson
" Armand J (Muriel) retd h3233 Montecito Av
" Charles E (Myrl H) eng tech County Sanitation Dept rGlen Ellen
" Christina B Mrs clk Exchange Bank h2825 Iroquois St Apt 3
" Connie E ofc sec Cong Clausen r1257 Valerie Way
" Darrel h500 Russell Av Apt 19
" Dennis (Karen) slsmn Backpackers Tent r904 Georgia
" Dennis D (Linda) clk Andy's Prod h1537a Beachwood Dr
" Eug F (Lea-Dell) stereo Press Democrat Publ h4515 Bennett View Dr
" Frances E (Wid Ossian A) h1257 Valerie Way
" Geo (Gladys) prntr Argus Currier h48 Wayside Dr
" Glen G (Lois M) planner Mare Island h145 Brey Rd
" June nurse aide Mayette Convalescent Hosp r2855 Tachevah Dr
" Karen S clk City-County Pub Lib r904 Georgia St
" Kent G USA r4515 Bennett View Dr
" Larry driver Press Democrat Publ r4515 Bennett View Dr
" Larry h2848 Iroquois St Apt 4
" Maude (Wid Albert) retd h1557 W College Av
" Myrl H Mrs ofc sec Exchange Bank rGlen Ellen
" Richd T (Wanda F) driver Sonoma Community Hosp h1822 Nordyke Av
" Ron pharm Pharmacon Pharmacy r3957 Summer La
" Ruth H (Wid C H) bkpr Peninsula Floors h40 Randall La
" Wayne h2936 Spring Creek Dr
" Wm asst eng State Div Of Hwys rGuerneville
" William J (Cornelia F) v-pres mgr Redwood Empire Title Co h2315 Gainsborough Av
Robey Kenneth A (Virginia R) driver Transcon Lines h2119 Fremont Dr
Robichaud James (Judy) slsmn Singer-Friden Div h407 Myrtlewood Dr
Robie Ben (Eva) h441 Bosley St
Robin Charles (Mae) retd h808 Nonie St
Robinett Earl A (Opal) retd h2353 Murdock Dr
" Earnest (Wanda) farm wkr h814 Orchard St
" Tommy slsmn Trade Mart h10 Larkfield Maples Ct
Robins Thos (Sandra) mach h3767 Texas Dr
Robinson See Also Robison
" Arth (Mary) (Foreign Auto Sls & Dismantlers) h710 Kawana Springs Rd
" Becky emp Quick Clean r2116 Dennis La
" Calvin F (Cath D) sht mtlmn Malm Metal Products h4564 Brighton Dr
" Carol h933 Edwards Av Apt 19
" Charles R (Myra S) chf dep supt County Supt Of Schs h4900 Montecito Av
" Charles T (Fiala M) (Lakeside Pet Hospital) h5595 Melita Rd
" Chester h55 Mountain View Av
" Clarence (Viola) retd h152 El Crystal Dr
" Clyde G (Rita J) driver Petaluma Co-Op Creamery h3729 Texas Dr
" Dennis R USA r521 Pinewood Dr
" Don (Kirsten) tchr Santa Rosa Sch Dist h1018 Bennett Av
" Donald L (Neva E) carp h604 Hendley St
" Edwin T (Marie) retd h102 Red Wing Dr
" Eliz h1024a King St
" Frank W (Sharon) h4607 Sonoma Hwy
" Geo (Magdaline) h33 Red Wing Dr
" Harvey E (Miriam) counselor State Dept Human Res Div h4449 Bennett View Dr
" Horace R (Irene B) retd h216 Olive St
" James E (Rhoda E) retd h855 Carr Av
" James M car slsmn Ellis Brooks h1476 Glenbrook Dr
" Janice Mrs opr Mickey's Beauty Salon r2936 Spring Creek Dr
" Jeanne T mgr Fairway Arms h2322 Maher Dr Apt 1
" Joanne typ State Comp Ins Fund
" John M Jr asst cash Bank Of Am r3720 Ahlpark Ct
" Kenneth studt r4449 Bennett View Dr
" L E (Vera) h422 Buena Vista Dr
" Lester R (Belva) constn wkr h2116 Dennis La
" Martha J studt r1321 Kawana Springs Rd
" Mike P studt r715 Southwood Dr
" Miriam tchr Burbank Business College rRohnert Park
" Paul E (Joann) telegrapher Nwprr Co h715 Southwood Dr
" Peggy L admissions wkr Sonoma Community Hosp r749 Oak St
" Richd A (Eliz) emp Mare Island h1321 Kawana Springs Rd
" Richd A (Juanita) studt h735 North St
" Robt R (Maruja M) plant wkr Carnation Co h521 Pinewood Dr
" Ronald studt r3729 Texas Dr
" W A (Lucille) retd h3343 Montgomery Dr
" Wm A USN r806 Carley Rd
Robison Elmer S (Marie) lab Coggins Fence & Supply h812 King St
" Ivan A (Dorcas I) carp hRear 1414 Ridley Av
" John W (Darlene) mgr Golden West Glass h896 Gandul Calle

Edith and Robert Henry
Owners
All Major Credit Cards Accepted
VALIDATED PARKING
525 5th Street Call 546-2600 Santa Rosa

HENRY'S FLOWERS

BOB PRICE'S
Automatic Transmissions
Phone
542-0303
Repairs With Know How
Santa Rosa Hydra-Matic Service
104 College Avenue Santa Rosa

Boatland Of Santa Rosa
FISHING • SKIING • CRUISING • PLEASURE
3383 Airway Drive, Santa Rosa
Phone 542-1210

COLLEGE VIEW NURSERY SCHOOLS
2427 Professional Drive, County Administration Center, Santa Rosa
PHONE 545-6400
399 College View Drive Near Shopping Center, Rohnert Park
PHONE 795-7816

ROBISON
" Kathlynne (Wid John C) retd r1834 Beaver St
" Pat H retd h106 7th St
" Ruth M nurse Sonoma Community Hosp r55 Mountain View
" Wayne D (Robison's Union Service) r2936 Greenbriar Way
Robison's Union Service (Wayne D Robison) gas station 431 Hahman Dr
Robledo Jose M (Zenoma) (Miultimo Refugio Cafe) h1002 Grand Av
" Zenoma Mrs (Tortilleria Sonoma) r1002 Grand Av
Robles Fred A retd h1200c Hearn Av
Robotham Arth (Myrtle) v-pres Mkt Placement Agcy h1565 Manzanita Av
" Constance R aide Summerfield Convalescent Hosp h615 Hendley St
" Wm A (Gayle A) acct Piezzentti & Brinker h5929 Yerba Buena Rd
Robson Geo W (Lois) serv mech James C Greer Co h1130 W College Av
Roby Delores studt r58 Mountain View Av
" Doyle B (Evelyn M) slsmn h58 Mountain View Av
Roca Willie ranch wkr r910 Grand Av
Rocca Ann L Mrs h421 Biltmore St
" Carlo R (Dorothy T) mgr Aamco Transmission h515 Talbot Av
" Joseph S (Evelyn G) leadmn State Hwy Div h30 W 3d St
Rocco Bruce S (Sandra G) pntr contr h1724 Mariposa Dr
" Dorothy T Mrs (Beau Monde) r515 Talbot Av
" Grace E Mrs teller Exchange Bank r817 Burbank Av
" John R (Grace E) (The Good Spot) hRear 1410 Sebastopol Rd
" Joseph S (Edith A) pntr 708 Elliott Av h708 Elliott Av
" Theresa U (Wid Albert R) apple trmr Silvero & O'Connell h119 College Av
Rocha Anthony R (Sharon R) supvr State Farm Ins h215 Jean Dr
Roche John N h514d Arrowood Dr
" Minnie retd h4765 Rinconada Dr
" Thos V (Marian) sls rep Three-M Products h2131 Mission Blvd
Rochelle Robt (Lucille) mgr Motel Six h2760 Cleveland Av
Rochester Wm (Ruth) retd h648 Mill St
Rochetti Bruno F farmer r3357 Phillips Av
" Frank (Rose) retd h3357 Phillips Av
Rock David studt r1670 E Foothill Dr
" Frank C (Pauline M) research dir National Controls h1670 E Foothill Dr
" Guy L (Ida A) carp h2753 Victoria Dr
" Peggy emp Kugen Bros r2753 Victoria Dr
Rockefeller Alan J (Linda L) casket bldr Raynor Industries h1714 Dutton Av
" Mary (Wid Chester) h129 Talbot Av
Rockwell Doris studt h409a College Av
" Elisebeth tchr St Eugene's Sch h2809 Iroquois St Apt 4
Rockwood Apartments Mrs Fannie M Haught Mgr 2812 Iroquois St
" Apartments Mrs Francis Fischer Mgr 2501 Steele La
Rocky Dennis (Carol) eng h4038 Shadow Hill Dr
Rocky's Pizza Jerold Mead Mgr restr 2074 Armory Dr
Rodarmo Harold (Donna) h2707 Canterbury Dr
Rodd Eliz (Wid Wm E) retd h1116 Rutledge Av
Roddick Wm A (Ruby) retd h341 2d St
Rodebaugh Charles E (Peggy A) emp San Francisco Tel h3521 Phillips Av
Rodella Thos clk Exchange Bank rHealdsburg
Rodello Bruce E studt r1833 Arbor Av
" Eileen E Mrs ofc sec Valley Oak Park Housing Project h1833 Arbor Av
" Richd F (Edna F) swtchmn Pac Tel h1450 Maureen Dr
" Theresa A studt r1833 13th St
Roderick Garnett retd r1049 Ruby Ct
" Harry D (Mable H) slsmn Santa Rosa Beauty Sup h1049 Ruby Ct
" Mable cosmetologist Modern Beauty Salon r1049 Ruby
Rodgers See Also Rogers
" Earl Jr lab Feature Homes rSebastopol
" Frank T (Isabelle C) retd h3863 Shadow Hill Dr
" Frank T (Therese L) mgr State Farm Ins h643 Parkside Dr
" Gilbert (Lyda) emp C M Volkman h1998 Neotomas Av
" H F (Sadie E) h1333 Steele La Apt 332
" Howard (Ruth I) constn wkr h4392 Price Av
" John T (Marjorie E) slsmn Handy Spot h3369 Phillips Av
" Lloyd fl layer Guanella Bros Flooring
" Virgil H (Virginia) truck driver Fort Bragg h2631 Cactus Av
" W E (Ruth A) chiropractor 600 B St rCamp Meeker
Rodota Joseph D dir County Parks & Recreation Advisory Committee r5106 Monte Verde Dr
Rodrick Clarence (Frances H) rancher h3538 Barnes Rd
Rodrigues See Also Rodriguez Rodriques And Rodriquez
" Charles hd buyer Market Whol Grocery rRange Av
" David h722a Aston Av
" Eladia retd r536 Humboldt St Apt 2
" Gregory USN r2410 Woodstock Ct
" Manuel (Mary E) mgr Alpha- Beta Mkt h2410 Woodstock Ct
" Rebecca E Mrs (Rebecca's Beauty Salon) h1186 Mc Connell Av
" Susan C Mrs babysitter h1309 Poplar Av
Rodriguez Andrew (Linda R) barber Phil's Barber Shop h873 Mc Connell Av
" Barbara M h2809 St Paul Dr Apt 5

Public Utility Services





DEAN WITTER & CO., Incorporated
STOCKS—INVESTMENT SECURITIES—BONDS
Member of New York Stock Exchange, Pacific Coast Stock Exchange
733 FOURTH STREET SANTA ROSA PHONE 546-2655

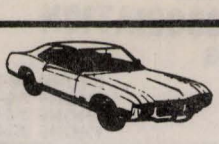

NILES BUICK—OPEL

OUR 33rd YEAR

SEE PAGE 3 BUYERS' GUIDE



965 Santa Rosa Avenue, Santa Rosa **Phone 545-6611** CHARLES E. NILES

RODRIGUEZ
" Danl G (Audrey P) meat ctr Hamilton Air Force Base h965 Colorado Blvd
" Fernando (Corene) h2315 Grace Dr
" Hector (Edie) mgr Lakeside Garden Apts h3900 Montgomery Dr Apt 20
" Joseph L (Joaquina) retd h43 Vista Ct
" L (Labrina) lab NWPRR h312 3d St Apt B
" Manuel (Barbara) (Manuel's Coiffures) r5619 Sonoma Hwy
" Manuel (Maria) h505 Sonoma Av
" Mercedes Mrs h944 Temple Av
" Richd h556 Weber La
" Robt J (Paula) cement mason Murphy Paving h2579 Steele La
Rodriquez Barbara Mrs hairdrsr Billie's Wig & Hair Styling Salon h915 Mendocino Av Apt 8
" Pablo (Josephine) emp Speedspace h792 Liana Dr
Roe Bill (Darlene) emp Kushin Shoe Fcty h1047 14th St
" Caleb B (Carolyn D) retd h716 Pine St
" Caroline C retd h1083 Fulkerson St
" Robt driver Yellow Cab r2374 Piner Rd
" Shoes Luz Perez Br Mgr 462 Mendocino Av
" Shoes (Br) Stan Reed Mgr 801 Village Ct
Roedel Carl G retd h420 Alderbrook Dr
" Henry retd r420 Alderbrook Dr
Roeff Judith h1229 Pacific Av Apt 21
Roelke Ronald H h449 Oak Lake Av
Roessler Donald C (Philomena M) clk PO h733 Sheridan Dr
Roettger Mabel E (Wid Basil) retd h1272 Gloria Dr
Roever Wm C (Marie) retd h29 Larkfield Maples Ct
Roger's Burgers (Roger L And Mrs Nina Pigsley) restr 1017 Steele La
" Drive-In (Roger L Pigsley) restr 1129 Sebastopol Rd
" Drive-In (Roger L Pigsley) restr 1800 Mendocino Av
" Drive-In (Roger L Pigsley) restr 799 Montecito Shopping Ctr
Rogers See Also Rodgers
" Claude M (Maryann) installer Pac Tel h821 W College Av
" Clayton (Nina) h927 Wyoming Dr
" Cleo (Wid Paul A) clk Andy's Prod h223 Theresa St
" Cynthia M studt r2607 Sunrise Av
" Danl L (Janet D) mech G F Jim Rogers Automotive Serv h4932 Rinwood Dr
" Dennis J studt r3719 Sacramento Av
" Edw M Jr (Geneva) mech Stevenson Equip Co h2619 Mimosa St
" Edw M III appraiser County Assessor r2619 Mimosa St
" Eileen Mrs dep clk County Municipal Court Clk h407b Lincoln St
" Elenora Mrs retd h117 Coachman La
" Ellen E studt r1246 Carr Av
" Erle C (Laberta E) retd h3220 Hartley Dr

ROGERS
" G Dean (Doris) (G Dean Rogers- Realtor) r1240 Manhattan Way
" G Dean-Realtor (G Dean Rogers) 2255 Cleveland Av
" G F Jim Automotive Service (Garnett F Rogers) repr 1300 Santa Rosa Av
" Garnet h1310 Phyllis St
" Garnett F (Freida R) (G F Jim Rogers Automotive Service) h624 Bobelaine Dr
" Gerald USA r1359 Page Ct
" Harriet Mrs ofc sec Cardinal Newman Catholic High Sch r4437 Yukon Dr
" Herman E (Frankie L) (Coddingtown Shoe Shine Parlor) h4007 Lancaster Av
" James F (Caroline W) retd h1029 Vallejo St
" James H (Nadine E) asst v-pres Exchange Bank h3764 Oregon Dr
" James L (Alice) ofc mgr Brown Bros Adjusters h3242 Midway Dr
" James M (Mattie A) slsmn Morrison Home Appliances h3719 Sacramento Av

ROGERS JERPBAK VICINI REALTY INC
WALTER ROGERS, PRESIDENT
ANTONIO "TONY" VICINI, VICE-PRESIDENT
JAMES JERPBAK, SECRETARY-TREASURER
REAL ESTATE BROKERS AND SALES
401 E ST AT FIFTH ST
TELEPHONE 544-6111

" Jim USMC r3764 Oregon Dr
" John D (Ella M) retd h2117 Mesa Way
" John L (Michiko) clk Safeway h566 Halwood Ct
" Joseph (Elva I) carp Candeotti Enterprises h2731 Claremont Dr
" Lester G (Carol) emp Kresky Mfg h603 Granberg Ct
" Lloyd G (Nancy T) emp Gene's Fl Serv h3341 Bonita Vista La
" Loretta A studt r2619 Mimosa St
" Manual mtcemn County Rd Comnr rKenwood
" Margt h355 Farmers La Apt 31
" Margt O Mrs kitchen wkr Genl Hosp h1521 Range Av Apt 4
" Mary E (Wid Wm) h1531a King St
" Mary S (Wid Henry) r212 South E St
" Michl W mgr Seaboard Finance r829 Mc Minn Av
" Mike USMC r3764 Oregon Dr
" Nancy Mrs emp County Welfare Dept h1570 North St Apt 8
" Nira Mrs opr Masque & Wig h4772 Montecito Av
" Orville (Jean) trucker h2549 Corby Av
" Patricia N Mrs waitress Smorgy Boys h792 Colorado Blvd
" Peggy studt r101 Elliott Av Apt 14
" Penny studt h2731 Claremont Dr
" Robt D mtcemn Sonoma Community Hosp rForestville

SONOMA MORTGAGE COMPANY

A DIVISION OF WELLS FARGO BANK

1701 FOURTH STREET, SANTA ROSA, CALIFORNIA 95404

PHONE 546-3310

HARALSON CONTRACTORS

Additions - Alterations - Remodeling

1100 Edwards Avenue, Santa Rosa **Phones 544-2489 or 545-8274**

SANTA ROSA SAVINGS AND LOAN ASSOCIATION
HOME LOANS—INSURED SAVINGS
HEAD OFFICE: 835 4th STREET, SANTA ROSA PHONE 545-2525
BRANCHES: 501 BROADWAY, SONOMA PHONE 996-1081
325 MAIN STREET, LAKEPORT PHONE 263-5401
999 GRANT AVENUE, NOVATO PHONE 892-2401

HENDERSON'S
MEN'S CLOTHING
TUXEDO RENTALS
BANKAMERICARD AND MASTER CHARGE
517 4th Street, Santa Rosa
Phone 542-3028

THOMPSON CLEANERS
BETTY and JESS EZELLE
PHONE 545-4172
4040 MONTGOMERY DRIVE
SANTA ROSA

ROGERS
" Roger T (Nellie E) slsmn The Emporium h1637 Range Av
" Sandy Mrs emp Cushing's Shoes h3320 Mendocino Av Apt A
" Sharon bkpr Rogers Jerpbak Vicini Realty r5330 Merrit Dr
" Susan H studt r2607 Sunrise Av
" Timothy L USA r1521 Range Av Apt 4
" Vera E Mrs palmistry h442 Barham Av
" Walter C (Sharon D) pres Rogers Jerpbak Vicini Realty Inc h5330 Marit Dr
" Wm (Constance W) tchr Piner High Sch h1246 Carr Av
" Wm E (Margt B) phys 1154 Montgomery Dr Rm 3 h2607 Sunrise Av
" Wm P (Irene E) slsmn h1359 Page Ct
" Wilmot P retd h2728 Midway Dr
Rogina Anna (Wid Louis) retd h732 Dutton
" Katrina (Wid Mathew) h62 Carrillo St
" Louis J roofer Western Bldrs- Empire Glass r732 Dutton Av
" Matt (Glady B) retd h63 Blue Jay Way
" Raymond F (Angelina T) driver Nielsen Frt Lines h147 Glenwood Ct
" Walter L (Mary L) driver Altrans Merchants Exp h3900 Pyle Av
" Walter L Jr chkr Food City r3900 Pyle Av
Rohde Bruce asst mgr Kinney Shoe Store
" Keith E (H Ann) (Larkfield Pharmacy) h2020 Creekside Rd
Rohn Ann M Mrs ofc wkr Rietz Mfg h3536 Yale Dr
Rohr Irving J (Viola E) slsmn Sears h1921 Terrace Way
" Rosalie C (Wid Silas M) retd h431 Beaver
Rohrbough P F h525 Orchard St Apt 6
Rohrer Allan (Lynette) waiter The Hilltopper h3000 Magowan Dr
" Enos H (Gladys M) retd h582 Sahara St
Rohrs Robt W (Marion T) loan ofcr Northern Mtge h1718 Terrace Way
Roig Larry J USA h2545 Corby Av
Roine Senja M (Wid John O) h123 Stanford St
Roininen Jack r727c Beaver St
Roix Raymond J (Jessie) retd h250 Doyle Park Dr
Rojes Geo F (Margt) emp C & D Battery h1098 Lilac Dr
Rokke Helge (Vivian) emp Taylor Emporium h914 Easton Dr
Roland Craig W (Edith S) (Duncombe Roland Miller) h511 Humboldt St
Rolander Richd R wldr Rietz Mfg r307 South E St
Roley Mary r446 Humboldt St
Rollag Norman O (Naomi S) mech Vincent Whitney Co h1025 Kenmore La

ROLLER PALACE
NORMAN DRAKE, OWNER
SKATING NIGHTLY, WINTER
THUR 7:30 PM-10:00 PM
FRIDAY 7:30 PM To 10:00 PM
9:30 PM-MIDNITE, SAT 7:30 PM TO 11:00 PM, SUMMER
THUR 8:00 PM TO 10:30 PM
FRIDAY 8:00 PM TO 10:00 PM, SATURDAY 8:00 PM TO 11:30 PM, SUNDAY 2:00 PM-5:00 PM
SKATE SALE, LESSONS, SKATE REPAIRS
1425 SANTA ROSA AV
TELEPHONE 542-9609

Rolley Lee (Emiley) h53 Cardinal Way
Rollin John F studt r130 Elaine Dr
" John F (Ruth L) (The Fireside Stationery) h130 Elaine Dr
" Richd L studt r130 Elaine Dr
Rolling Edna M sec Northwestern Title Security h732a Charles St
" Suzanne H Mrs legal sec Parker Leahy & Tivio
Rollins Christopher D r1700 S Wright Rd
" Clifton (Kathleen) emp Shell Oil h2615 Mohawk Dr
" Gene r1575 Yulupa Av Apt B
" James R (Effie) cement fnshr h1700 S Wright Rd
" M M r1013 Butte Dr
" Richd h2616 Iroquois St
Roloson Ardyce Mrs dental asst Richd B Roloson r2209 Gainsborough Av
" Richd B (Ardyce) dentist 3865 Montgomery Dr h2209 Gainsborough Av
Rolph Joseph W Jr (Cordie) retd h772 Beaver St
" Nancy L tchr Fitch Mountain Sch r1027 Spring St
" Ronald J (Elisabeth A) phys 196 Sotoyome St h1027 Spring St
Romaini Frank (Adrienne) h115 Coronado Cir
Romali Lucille h636 Cordelia Dr
Roman Alfonso D (Maria) h723 S Davis St
" Donald E (Linda E) pres Dutch Treat Bakery & Coffee Bar Inc h1236 Bertha La
" Jesus (Emilia) h4374 Chico Av
" L h822 West Av Apt 36
" Leonard F repr Roman Shoe Repr r2108 Mesa Way
" Leonard J (May) milker Miller's Dairy h2108 Mesa Way
" Robt T driver Dutch Treat Bakeries r329 Lucas Circle
Romano Frank J (Ethel M) tchr City Bd Of Educ h6561 Bridgewood Dr
" Joseph (Donna) dep County Sheriffs Dept h1018 King St
" Joseph tech Al Nicholson Inc h436 Klute St Apt 12
" Lorna F studt r6561 Bridgewood Dr
Romany Max (Sophia) retd h112 Mountain View Av
Romarize Jesse (Elenore) emp Jessies Appliance h437 Benjamins Rd
Rombeau Ferd A retd h103 North Star Dr
" Joy Mrs dental asst E Wilden Ballard r1417 Escalero Rd
Romberger Paul (Adrienne) h22 Coronado Cir
Romelli Leroy bartender Rose Bowl h3376 Claremont Ct Apt 3
Romero Anthony J (Elinor G) acct 3680 Montecito Av h3680 Montecito Av
" Danny C h5077c Parkhurst Dr
" Joe (Frances M) h1234 Clover Dr
" John (Eve) (Roseland Paint Center) h3333 Montecito Av
" John G (Marie) asst treas Santa Rosa Shoe Co Inc h1926 Geary Dr
" Joseph (Dominga) h1720 Burbank Av
" Lee O (Wid John) retd h220 Brush Creek Rd
" Lonnie J (Cathy E) claims rep Farmers Ins Group h1707 Jeffery St
" Michele studt h555 Mc Connell Av Apt 4

YEAGER'S
CARRIAGE HOUSE
2503 CLEVELAND AVENUE, SANTA ROSA

PHONE (707) 544-1776

CARNIGLIA INSURANCE AGENCY
ESTABLISHED 1930
Insurance—Appraisals—Property Management
461 College Avenue, Santa Rosa
Phone 546-0630

CABLEVision
"Better Television By Cable"
Phone (707) 544-7337
1045 College Avenue, P.O. Box 1150
Santa Rosa 95402

ROMERO
" Mike P r1234 Clover Dr
" Pam h999 Sonoma Av Apt 5
" Paul O (Norma E) h1156 Dutton Av
" Richd H (Marie R) emp Optical Coating Laby h193 Winston Dr
" Robt R (Carol) (Robt R Romero Excavating) h1719 Jeffery St
" Robt R Excavating (Robt R Romero) 1719 Jeffery St
" Stella A h2140 Mesa Way
Rommel Donald mgr trainee Thrifty Drug Store r2820 Iroquois St Apt 3
Romoli Philip rep Shell Oil r636 Cordelia Dr
Rompelman John whsemn Penney's r1621 Elmwood Ter
" Lawrence W (Donna M) h641 South Av
" Lena (Wid Peter S) retd h1620 Romero Way
" Peter A Jr (Beverly) retd h1621 Elmwood Ter
Ron's Auto Upholstery (Ronald B Kursa) 518 Roseland Av
" Auto Upholstery (Ronald J And Jesse Oakes) 1009 South A St
Ronald John mgr Trade Mart Pharmacy
Ronchelli Orlando (Edwina O) (Farmers Mkt) h1210 Spring St
" Wm J (Mary M) (Farmers Mkt) h339 Corlano Ct
Ronconi Antonio farmer h3212 Stony Point Rd
Rone Hospital Inc Rev Howard Daulton Chairmn Of The Bd Mrs Irmgard R Sepulveda Pres 151 Sotoyome St
" Richd h177b Eddy Dr
Ronning Almah retd h324 Brown St
Ronsheimer Yvonne M nurse Santa Rosa Mem Hosp h1130 4th St Apt 316
Roof Leonard E (Lucille A) retd h1315 Corby Av
Roofener Grace (Wid E L) retd h101 Colgan Av Sp 27
Rooker Velma J Mrs emp Fluor Products h2059 Nordyke Av
Rooney Jean mgr Alley Cat
" John h6016 Sonoma Hwy
" John R (Nancy J) psychologist Sonoma State Hosp h5949 Yerba Buena Rd
Roopp Mark h309a Decker St
Roos Atkins Inc Gary Odom Mgr clo ret 200 Coddingtown Shop Ctr
" M Boyde (Co Dele) sls rep Wyeth Laby Inc h2628 Cactus Av
Root Robt L (Grace A) driver Greyhound Bus h1000 Humboldt St
Roper Denzil (Ruth) sht rock fnshr Associated Specialties h2732 Yuma St
" John T (Marsha) servmn Woodland Mobile Homes h704 Bellevue Av
Roquier Geo (Pemelier Apts) rSan Francisco
Rorick Jan Mrs sten County Water Agcy rWindsor
Rosalak Anthony retd r2629 Claremont Dr
Rosanbom Glenn H genl contr h510 Wikiup Dr
Rosario Gregorio R (Serafina) mtcemn The Marshall House h567 Greenwood Dr
" Peter V (Cynthia) driver Co-Op Cannery h417 W 8th St
Rosaschi True sls rep Cal State Auto Assn rRohnert Park
Rosasco Anthony S acct 2215 Oakview Ct h2215b Oakview Ct
Rosco Alieh Mrs h581 Cottonwood Dr
Rose Archie E (Mildred M) slsmn Trombetta Distr h2221 Sartori Dr
" Beauty Shop (Mrs Alvera S Mc Cutcheon) 2903 Santa Rosa Av
" Bill Enco Service (Clifford W Rose) 920 Farmers La
" Bob h2026 Siesta La
" Bowl Stan E Bauman Mgr alley 765 Sebastopol Rd
" Bud (Johnson Bros Oil Co) rBishop Dr
" Bud H (Dorothy M) agt Prudential Ins h990 Summerfield Rd
" Carrie retd r1840 Ridley Av
" Charles J (Minnie G) (Rose Enco) h835 Yuba Dr
" Charles R (Evelyn) h4479 Price Av
" Claude P (Eva A) retd h373 Greenfield Cir
" Clifford W (Julie A) (Bill Rose Enco Service) h3835 Sacramento Av
" Craig D studt h2734 Giffen Av
" D M h2805a Ventura Av
" Darleen Mrs (Dolly-Mark Ranch) r416 Horn Av
" Dave (Helen) tchr Santa Rosa Union High Sch h2365 Westview Way
" David mgr Reserve Life Ins h1565 Herbert St
" Diane slswn Chez Gi Gi rCalistoga
" Edith G (Wid C Farrell) retd r406 Chinn St
" Fredric W h5361 Gold Dr
" Gary A studt r835 Yuba Dr
" Harold A (Bruna E) driver State Div Of Forestry h729 Warren La
" Harry A (M Jane) dist mgr US Social Security Dist Ofc h475 Jacqueline Dr
" Ida (Wid Frank) retd h429 College Av
" Irvin H (Iris) retd h616 Oak St
" J Townsend mgr Albers Milling Co r2331 Guerneville
" Jack M (Mary Jane) phys 1212 Farmers La h2719 Maynes Ct
" James v-pres Sunset West Auto Sup rOakland
" Jesse A (Jerry) claims supvr State Farm Mut h1419 St Francis Rd
" Joseph G (Cindy) tchr Santa Rosa Sch Dist h2755 Ventura Av Apt 24
" Julie A acct Bill Rose Enco Serv r3835 Sacramento Av
" Marion Mrs ofc sec Cal State Auto Assn r44 Guinevere La
" Mark B (Darleen) (Dolly-Mark Ranch) h416 Horn Av
" Maurice H h1333 Steele La Apt 210
" Nicki slswn Anitas r1639 W 3d
" Perry M (Sherry L) h2350 Mc Bride La Apt C10
" Ralph J (Gladys M) driver Patchetts Newman h4814 Sullivan Way
" Rita Mrs janitress Sonoma Community Hosp r811 Davis St
" Sally E Mrs hsekpr r2428 Lomitas Av
" Terry E studt r2221 Sartori Dr
" Theo J (Georgia) wldr Cesco Magnetics rSebastopol
" Valley Chapter No 33 (OES) 855 7th St
" Vernon S (Shirley R) (Village Gulf Service) h621 Bishop Dr
Roseboom Gerri teller Bank Of Am r53 Romani Ct
Rosebouher Rose emp County Hosp h4018 Lancaster Av
Roseland Apartments Terry Jones Mgr 822 West Av

SANTA ROSA FURNITURE CO.
Where Good Furniture Is Not Expensive
LOOK FOR THE BILTWELL LABEL
4th and A Streets, Santa Rosa Phone 545-1901
Serta MATTRESS and BOX SPRINGS

GEORGE L. RICHARD-Realtor
Homes—Farms—Ranches—Income Property Management
"MULTIPLE LISTINGS"
2794 4th Street, Santa Rosa Phone 542-3207

FINE CLOTHING FOR MEN AND BOYS
Town & Country
Since 1882
PHONE 542-8500
FOURTH AND D STREETS "YEARS OF FRIENDLY SERVICE"

ROSELAND
" Auto Parts (V Mc Clish) 1569 Sebastopol Rd
" Barber Shop (Philip Morphew) 515 Sebastopol Rd
" Coffee Shop (Paul K Moller) restr 1150 Sebastopol Rd
" Garden Center (Russell M Fleet) sup 1170 Sebastopol Rd
" Meats (Andolfo J Bruno) 1250 Mendocino Av
" Mobile Home Park (Jack And Louis Garaventa) 1355 Sebastopol Rd
" Paint Center (John Romero) 1160 Sebastopol Rd
" School Louis H Fraley Prin & Supt 950 Sebastopol Rd
" Shoe Mart Inc Sanford W Berman Pres Mrs Celia Berman Sec 645 Sebastopol Rd
Rosell Martin (Ellen M) retd h1023 Butte Dr
Rosemark Downey (Carolyn) bmo Optical Coating h1459 Glenbrook Dr
Rosemont Apartments Mrs Corinne Bannerman Mgr 526 B Street
Rosenan Richd h736 Beaver St
Rosenberg Building Walter A Andrews Mgr 306 Mendocino Av
" Dave S (Phyllis S) slsmn Rosenberg's h806 King St
" Ira H (Bette I) (Rosenberg & Bush) h3250 Jaylee Dr
" Jessie F (Wid Fred S) h824 Mendocino Av
" John (Helga J) retd h500 Bellevue Av
" John E (Elayne) electn Mare Island Naval Shipyd h2051 Hearn Av

ROSENBERG'S INC, William E McNeany Vice-Pres-Mgr, John V Callagy Controller, David M Milward Division Mgr, J Phillip Barber Div Mgr, Department Store, 700 4th St, Tel 542-1000

Rosenburg Patk retd h139 Scott St
Rosenthal Irving (Lucille) retd h1181 Pacific Av
Rosentiel H A h745 Davis St Apt B
Rosheim Greta Mrs (Larry's Fine Foods) r3440 Hoen Av
" Laurence (Greta C) retd h3440 Hoen Av
Rosone Carol ofc wkr Rietz Mfg rSebastopol
" Frank A (Kathryn) slsmn Yaeger & Kirk rSebastopol
Ross Alison r1478 Franquette Av
" Arth R (Marie) (Ross Bros) h1412 Parsons Dr
" Ben L (Leonora) h903 Cherry St
" Bertha (Wid Henry) h912 Howard St
" Bros (Arth R Ross) accts 600 B Street
" Cath M Mrs (Kay Mar Mobile Home Park) r506 Kay Mar Way
" Charles R (Susie) mech Johnny Franklin's Kar-Gard h2620 Mohawk Dr
" Charlie R (Angie) prod mgr R C Cola Beverage h2021 Augustan Av
" Donald C (Barbara J) formn Peck Roofing h3671 Moorland Av
" Ellis E (Eliz A) caretaker Grover C Stone h5026 Montgomery Dr
" Eunice R Mrs h646 Ashbury Av
" Harold emp Huckman Co r912 Howard St

ROSS
" Jack mtcemn Sonoma Community Hosp r1365 Santa Rosa Av
" John H (Evelyn M) mtcemn County Water Agcy h1240 Baird Rd
" Lee B (G Lorraine) mech Reynaud Mtrs h2330 West Av
" Marguerite R Mrs h40 Knolls La
" Marion S (Cath M) (Kay Mar Mobile Home Park) r506 Kay Mar Way
" Norman h2735 Tachevah Dr Apt 32
" Ronald D (Dianne C) slsmn Neal Day Real Est h2017 Mission Blvd
" Ruth W Mrs h1478 Franquette Av
" Stanley W (Harriet L) slsmn Handy Spot h726 W 8th St
" Suzie Mrs slswn O'Neill Card Shop r2620 Mohawk Av
" Wm D (Roselee) archt h3620 Idaho Dr
Rossberg Fred h5719 De Sota Dr
Rosser Morgan O Jr mtcemn County Rd Comnr rSonoma
Rossetti Ronald (Linda) hwy equip opr h993 Butte Dr
Rossi Albert S (Betty) emp American Exp h308 Jacqueline Dr
" Allen P USAF r1651 Eardley Av

ROSSI ANG MOTORCYCLE AGENCY
ANG ROSSI, OWNER
MOTORCYCLE AGENCY
BSA, KAWASAKI AND YAMAHA MOTORCYCLES
SCHWINN BUILT BICYCLES, SALES AND SERVICE
415 DAVIS ST
TELEPHONE 542-2602

" Angelo C (Virginia) (Ang Rossi Motorcycle Agcy) h426 Russell Av
" Ardith clk Stanroy Mus Center
" Arline Mrs br mgr See's Candies Inc r3323 Moreland Av
" Aug (Alvira) mtcemn City Park Dept h1651 Eardley Av
" Claudia N (Wid Anselmo) h2706 Midway Dr
" Daryl slsmn h712 Davis St
" Diane emp Lucky Mkt h3346 Claremont Ct Apt 3
" Donald A (Dorothy S) mech Angelo C Rossi h432 Russell Av
" Edmond D (Myrtle A) retd h61 Coronado Cir
" Edw J (Christi) mech Bishop Hansel Ford rPetaluma
" Eliz Mrs clk Adrienne's r308 Jacqueline Dr
" Emil retd h229 Doyle Park Dr
" Emily legal sec Maxwell Allen Mawson
" Genevieve B Mrs slswn Thrifty Drug h423 Humboldt St
" Josephine M (Wid Frank) retd h652 Church St
" Kevin asst mgr Roos-Atkins r111 Connellly La
" Kevin W (Denise J) h1080 Tijuana Ct Apt 4
" Mary F bkpr Carniglia Wilkey & Marocco Ins r2210 Hidden Valley Dr
" Michl (Clara) gdnr Imwalle Gardens h115 Garden St
" Michl P Jr (Mary F) clk Traverso Mkt h2210 Hidden Valley Dr
" Paul cook Sonoma Community Hosp r1651 Eardley Av

THE BANK OF CALIFORNIA
NATIONAL ASSOCIATION

ROSSI
" Ray C (Lena) contr carp 1411 Corby Av h1411 Corby Av
" Wm E (Delia) retd h1965 Grosse Av
" Zonett M (Zonett's Health Spa) h806 Sonoma Av
Rossini Joseph J (Gloria J) asst formn Kushins Inc h2127 Westwood Dr
Rossiter Rick atndt Flowers Steele La Serv Sta r769 Steele La
" Vonnice nurse Sonoma Community Hosp rPetaluma
Rossman Merle E (Ann) program dir K S R O Studio h2195 Floral Way
" Robin A studt h914c De Turk Av
Rostel Geo P (Ilse E) phys 1200 Sonoma Av h2040 Leonard Av
Rotermund H A Mrs retd h417 Pheasant La
" Maynard A (Martha B) retd h672 Greenview Dr
Roth Aug P (Dorothy E) tchr Bd Of Educ h914 Butler Av
" Edwin J (Cath H) studt h380 Delores La
" Harlan P (Ivy V) retd h582 Smokewood Dr
" Mamie L Mrs h1005a Clark St
" Ronald K (Carolyn A) in chge USMC Reserve h2629 Sage St
" W L h355 Farmers La Apt 19
Rothacker Edw G (Theresa) retd h154 W 8th St
Rothang Florence A Mrs (Berning Sch Of Dance) r1776 Proctor Dr
" Geo J (Florence A) retd h1776 Proctor Dr
Rothwell Charles (Anne) emp Sonoma State Hosp h3056 Spring Creek Dr
" Sharon emp Sonoma State Hosp r3056 Spring Creek Dr
Rotlisberger John F wldr County Garage rGeyserville
Roto-Rooter Sewer & Drain Service (Robt W & Mrs Hazel A Samples) 973 West Av
" Rooter Sewer Service (Jerry K Samples) 4023 Chico Av
Rotto Henry retd r1401 Wright St
Rouke Lloyd P (Susan M) mtcemn Sonoma Community Hosp r520 Palm St
Roulston David W (Helen S) slsmn Gehrke Realty h1840 Leonard Av
Roumimper Peggy studt r101 Elliott Av Apt 6
Roumiquiere A R (Elise) retd h7031 Oak Leaf Dr
Round Up The (Lee Henry) tavern 1380 Sebastopol Rd
Rounds Les studt r1813 Larry Dr
Roundy Dorothy C Mrs slswn Elizabeth's Flamingo Shop r2018 Elizabeth Way
" Frank I (Lois) supvr PO h1209 Monroe St
" Harry W (Dorothy C) clk PG&E h2018 Elizabeth Av
" Jennie (Eug) retd h911 Benton St
Rountree Jeanne P (Wid Ronald) h865 Mc Minn Av
Rouse Lon J (F Virginia) lab Barlow's Cannery h884 Boyd St
" Roy E (Edith M) consultant Santa Rosa City Schs h3584 Parker Hill Rd
" W H (Isbelia) retd h785 Santa Ana Dr
Roush Charles (Arden) h4432 Yukon Dr
Rousseau C Phillip (Barbara) (Village Barber Shop) h1109 Lee St

ROUSSEAU
" Edw F (Larraine) emp Pac Tel h2432 Compadre Dr
" Gerald A (Barbara S) asst mgr Thrifty Drug h3900 Montgomery Dr Apt 2
" Margt T (Wid B A) retd h913 Stewart St
Rouzee Garaldene Mrs nurse aide h552 El Portal Dr
Rovegno Adolph (Carrie M) retd h1225 S Wright Rd
Roventini Emma E bkpr Albers Milling r11464 Occidental Rd
Rovera Marjorie J Mrs clk Ben Franklin Store r1219 Hughes Av
" Pat L r1219 Hughes Av
" Russell B (Marjorie J) driver Ray- Dar Distrs h1219 Hughes Av
Rovetti Blanch cook Mayette Convalescent Hosp r801 Sonoma Av
" David r1810 Arbor Av
" Gary whsemn Mills St Plywood r1810 Arbor Av
" Gerald L (Stella) driver Lyon Van Lines h795 Camellia Ct
" Jim studt r1810 Arbor Av
" John carp Page Constn h255 Barham Av
" Joseph (Bernice) retd h2672 Victoria Dr
" Thelma H Mrs h1810 Arbor Av
Rowan Ellen M Mrs clk Corrick's r1922 Leafgreen Dr
" John J (Ellen M) dist mgr Theo Hamm Brewing h1922 Leafgreen Dr
" Richd studt r1922 Leafgreen Dr
Rowe Antone F mtcemn County Rd Comnr
" Charles E (Rose C) dist mgr Metropolitan Life Ins h2431 Delevan Way
" Donald A studt r143 Walnut Ct
" Ed (Dorothy) carp h1257 Cleveland Av
" Eliz H (Wid Lionell L) h902 Temple Av
" Essie retd h3148 Clare Av
" Helen J (Wid Clarence M) h422 Angelus St
" James R USN r143 Walnut Ct
" John A Jr (Ruth E) retd h6834 Oakmont Dr
" John H (Jacqueline L) orderly Warrack Med Center Hosp h644 Sunny Manor Way
" Jon C (Shelley M) slsmn Maloney Larson Ins h912 Humboldt St
" Judy studt r733 Los Alamos Rd
" Louise M (Wid Cecil W) h2226 Oakview Ct
" Mable M (Wid Harry) h28 Guinevere La
" Mae Mrs hsekpr Lopus Convalescent Hosp r520 Riley St
" Mark L mech Veale Volkswagen r2431 Delevan Way
" Mea h520 Riley St Apt 3
" Michl h921 Aston Av
" Nettie Mrs babysitter h3724 Spring Creek Dr
" Robt R (Dorothy) jan r2374 Piner Rd
" Saml (Udell) retd h143 Walnut Ct
" Shelley Mrs bkpr King's Ofc Sups & Equip r912 Humbolt St
" Virginia K (Wid Winthrop) h830 Louisa Dr
" Wm C (Barbara) patrolmn State Hwy Patrol h2215 Oak Hill Dr
" Wm G (Lois E) (Rincon Valley Animal Hospital) h1929 Rogers Way
" Wm H (Esther) carp h733 Los Alamos Rd

MEAD CLARK LUMBER COMPANY, Inc.
THIRD AND WILSON STREET, SANTA ROSA
Your Home Owned Yard
Free Delivery to 50 Miles
PHONE 542-4141

WELTI CHAPEL OF THE ROSES

Santa Rosa's Most Beautiful Funeral Home Serving Every Faith Since 1875

Deputy Coroner

Funeral Director

Ample Off Street Parking

1225 SONOMA AVENUE SANTA ROSA

PHONE 545-0880

INSURED SAVINGS — HOME LOANS

Summit Savings AND LOAN ASSOCIATION

Main Office 90 Santa Rosa Avenue — Phone 546-0544
715 Hahman Drive, Montgomery Village — Phone 546-0544
119 North Main Street, Sebastopol — Phone 823-7411
3300 Jefferson Street, Napa — Phone 255-3310

PEPSI-COLA BOTTLING CO.

BOTTLERS OF

PEPSI-COLA - SQUIRT - HIRES - BIRELEYS - BUBBLE-UP

3029 COFFEY LANE, SANTA ROSA

PHONE 542-7536

Rowell Edward L (Joyce R) dept mgr National Elec h2016 Dennis La
Rowland Barbara studt r2066 Mendocino Av Apt 69
" Lydia A (Wid Wm) h1517 Humboldt St
Rowlands Charles (Martha) eng tech County h2415 Olympia Dr
" Della A atndt Sonoma Community Hosp r153 El Crystal Dr
" Harry (Della A) retd h153 El Crystal Dr
" Wm D (Carolyn) x-ray tech Memorial Hosp h5368 Sharon Ct
Rowley D A (Eleanor) emp City h3455 Santa Rosa Av Sp 31
" Henry (Myra) treas Painters Union Local No 364 h4909 Hanson Dr
" Russell E (Marie) retd h1358 Corby Av
Rowlin Frank H (Olga K) teleg N W P R R Co h2109 Waltzer Rd
" Olga K Mrs recpt Dr Bruce G Whitaker r2109 Waltzer Rd
Rownd Mable r4214 Miles Av
Rowsey Gene (Carol) emp Greyhound h951 Leddy Av
Rowton David R equip opr County Rd Comnr rHealdsburg
" Marlene emp Midwest Circuits r3520 Coffey La
" Orval (Mary L) contr plstr 3520 Coffey La h3520 Coffey La
Roxy Theatre Keith K Hansen Mgr 401 B Street
Roy Conrad A (Natalie K) (Zip's Drive In) h697 Roseland Av
" Henry (Sherry) trash collr Redwood Empire Disposal h1589d Sebastopol Rd
" Henry T (Josephine) h1949 Terry Rd
" Jerry L (Sandra L) driver Fontana Trucking h924 Link La
" Natalie I Mrs (Zip's Drive In) r697 Roseland Av
" Robt J (Shirley M) emp Enco Serv Sta h2615 Stony Point Rd Apt 4
Roy's Cabinets (Roy T Pesenti) cabtmkr 3715 Santa Rosa Av
" Texaco Service (Wilfred De Rosier) 2450 Santa Rosa Av
Royal Neighbors Of America Santa Rosa Camp No 3446 643½ 4th St
" Oaks (Jerome W Jr & Mrs Margt E Schank) apts 3366 Mendocino Av
" Palm Apartments Mrs Dorothy Mc Cabe Mgr 500 Russell Av
" Tire Service (Sprague & Tait Inc) Kenneth G Tait Pres Robt Nunes V-Pres 418 Santa Rosa Av
Royale Pacifica Apartment Mrs Pearl C Szpakowski Mgr 1551 Pacific Av
Royce John D Jr (Clara B) assoc J Clarence Felciano h4200 Alta Vista Av
Royer Doris C atndt Sonoma Community Hosp r1065 Mc Connell Av
" Rosita Mrs h2526 Iroquois St
Royesk Adolph retd h1319 Edwards Av
Royse Wm F parole agt State Dept Of Corrections rSan Rafael
Royston Claude E (Olita M) retd h4025 Princeton Dr
Rozanovich Milan steward Elks Club r1216 Spring
Rozeboom Ted (Lottie) emp Sonoma State Hosp h5656 Del Monte Ct
Ruark John W (Randy N) pilot World Airways h4807 Bridle Trail
" Randy Mrs slswm Forsyth Realty & Inv r4807 Bridal Trail
Rubach Wm C (Rene) dentist 1206 Farmers La h3546 Fir Dr
Rubattino Emilio (Josephine M) mtcemn City Corp Yard h306 Decker St
" Joseph (La Rue) (Honzik & Rubattino) h5046 Carriage La
" Paul (Lena) jan Press Democrat Publ h120 Boyce St
" Thos B (Sue) tchr Santa Rosa Sch Dist h813 Mary St
Rubendall Charles emp Santa Rosa Poultry rPetaluma
Rubi Arth (Eliz O) retd h733 Sunny Manor Way
" Eliz O Mrs bkpr Redwood Empire Trans r733 Sunny Manor Way
Rubin Harry K (Pearl H) psychologist 1515 Montgomery Dr h595 Los Alamos Rd
" Jean M studt r595 Los Alamos Rd
" Peter D studt r595 Los Alamos Rd
" Robt (Sharon) tchr Santa Rosa Jr College h431 Pheasant La
Rubio Lenora retd h726 Cherry St
Ruch Delores J Mrs clk State Human Resources Development h630 Milton St
Rucker R Spencer (Rasmina) retd h1250 W College Av
Rudat Donald F (Velma) slsmn Ralph H Mills h1060 Mc Connell Av
Rudavsky Theo M (C Kath) h1616 Clover Dr
Rudd Henry (Mable) retd h39 Wayside Dr
" Rosella A (Wid Henry) r1940 East Haven Dr
Ruddell Don L (Norma) chippermn Mare Island h142 10th St
" Gary h745 Davis St Apt C
" James E (Charlene) tree surgeon Sohner Tree Serv h239 Horn Av
" Patricia atndt Sonoma Community Hosp r745 Davis St
Rudee Anne studt r725 Mc Donald Av
" John r725 Mc Donald Av
" Wm J (Helen B) phys 1515 Montgomery Dr h725 Mc Donald Av
Rudell Fred E h601 Wikiup Dr
" Fred E Jr (Evelyn) with Reliable Hdw h841 Hoen La
" John (Marjorie) emp K-Mart h565 Lewrosa Way
Rudig Dale E (Joan) emp P G & E h3118 Sonoma Av
" David studt r3118 Sonoma Av
" Joan business mgr Santa Rosa Med Sup r3118 Sonoma Av
Rudinow Jack right of way agt County Water Agcy r4550 Petaluma Hill Rd
Rudis Hazel Mrs h315 Brookwood Av
Ruditsky Myska (The Letter Shop Press) r4346 Mount Taylor Dr
Rudloff Geo E studt r4284 Woodland Shadows Pl
Rudolff Edw G (Peggy J) prof Sonoma State College h4284 Woodland Shadows Pl
Rudolph Faucette S (Lucy A) field supvr State Dept Of Agrl h6122 Sonoma Hwy
Rudoni Angelo (Josephine) retd h1103 Corby Av
Rue Robt A (Carlene A) asst mgr Victor's Equip h744 Liana Dr
Ruebenack Harold eng tech County Sanitation Dept rSebastopol
Rued Henry W studt r2012 Terry Rd
" Iris M Mrs bkpr Magneto Elec Serv r909 Humboldt St

"SPURGE" HENDERSON BAIL BONDS
LOW RATES OPEN 24 HOURS FAST SERVICE
408 Santa Rosa Avenue, Santa Rosa Phone 542-7050

RUED
" J Wesley (Iris M) clk Sears h909 Humboldt St
Ruegamer Russell E (Wanda C) train mstr N W P Rr Co h689 Summerfield Rd Apt 1
Ruehmann Wm K h4291 Deer Trail Rd
Ruelle Carol studt h862 West Av Apt 7b
Ruff Hattie (Wid Paul C) retd h1132 San Clemente Dr
" Michael Mrs emp Owen F Thomas h4451 Yukon Dr
Ruffino Pete Jr formn County Rd Comnr rGuerneville
Rufino Wm A (Jane E) production supvr Exchange Bank h1335 Page Ct
Rufus Betty E asst traffic opr Pac Tel h1229 Pacific Av Apt 15
Ruggles Dave r746a Slater St
" Gail clk Warrack Med Center Hosp r387 Ashwood Dr
" Gail h17 Nadina Sq
" James J (Bennett Valley Shell Serv) h2113 Hoen Av
" Jim (Diana) (Jim's Flamingo Shell) rSonoma Mountain Rd
" Les L (Betty L) installer Western Elec h397 Ashwood Dr
Ruhl Wm J (Albina) emp PO h2427 Tamarisk Dr
Ruise Melvin J (Florence L) retd h923 Saracen Rd
Ruiz Dionico L (Celeste A) phys h4047 Sacramento Av
" Richd (Renee) chef Brau Restr h450 Russell Av
Rulas Lee lab h423 B Street Apt 16
Rummel Patricia opr Pac Tel h630d Wright St
Rummonds Newton P (Geraldine) retd h1501 Raegan Av
Rumsey Beatrice (Wid Melvin W) hairdrsr Roos- Atkins h1655 Franklin Av
Runswig Drug Co Wm J Gracey Mgr wholesale 250 Dutton Av
Runyan Della K Mrs dept supvr County Social Serv h2344 Rowe Dr
Ruonavaara Arth supvr County rHealdsburg
Ruport Chrystelle R h1200 Stony Point Rd
Rupp Alta h200 Blue Jay Way
" Carrie (Wid Edmund A) retd h1942 Rogers Way
" Janet Mrs clk-typ County Economic Development Bd r7120 Baker La (S)
" Randy K USA r675 Summerfield Rd Apt 10
" Sara J studt r675 Summerfield Rd Apt 10
Ruppert D Grubb (Gay) h1527 Range Av Apt 2
Rupps Norma P Mrs tchr City Bd Of Educ h675 Summerfield Rd Apt 10
Rusch Max (Bambee Boutique) r1715 La Caida St
Rusconi Irene Mrs h2622 Comanche St
Rush Helen Mrs retd h833 Sonoma Av Apt 5

RUSH WILLARD H (Shirley M), Vice-President-Treasurer Santa Rosa Savings & Loan Assn, 835 4th St, Tel 545-2525, H2245 Cummings Dr, Tel 545-4038

Rushing Billy R lab Rawly's Inc r3456 Mooreland Av
" James L (Faye) mech Stevens Equip h980 Sunset Av Apt 5
" Joleen C clk Pac Tel r1068 Stevenson St
" R P Joe (Aileen) supvr Speedspace h1068 Stevenson St
Rushton Clarence W (Kath H) sec-treas Redwood Empire Adjustment Bureau h422 Pheasant La
Russ Bernard (Audrey E) slsmn Roos-Atkins h2147 Humboldt St
" Brian N studt r2147 Humboldt St
" Frank D (Erna L) retd h1006 Kenmore La
" Frank G (Ardis A) driver Greyhound h27 Brighton Ct
Russeff Janet dental asst Delmar R Mobley
" Kenneth dep County Probation Dept r1807 Orchard
Russell Arth (Anna H) retd h717 Mill St
" Arth L (Barbara J) mtcemn City Corp Yd h2509 Pomo Trail
" Avenue Super Market (Julius Bohn) 3096 Coffey La
" Blaine R (Carolyn) field asst County Agrl Comn h2050 Mendocino Av Apt 6
" David A (Linda C) clk Lucky Stores h1000 Brush Creek Rd
" David W (Nancy) toiletries mfr h268 Jacqueline Dr
" Diane E nurse Sonoma Community Hosp rP O Bx 6832
" Doug R mech h213 Todd Rd
" Edson B (Geraldine) (Horseless Carriage Club) rS San Francisco
" Eloise h933 Edwards Av Apt 24
" Geraldine Mrs (Horseless Carriage Club) rS San Francisco
" Irene (Wid Norman A) h1457 North St
" J r2807b Ventura Av
" J N h6177 Sonoma Hwy
" Jane O emp Welfare Dept h1248 Martha Way
" Jean asst to sec Bartender & Culinary Wkrs Union h524 El Centro Way
" John E (Olive J) retd h3500 Midway Dr
" Kenneth (Constance) clk Safeway h2014 4th St
" Laurie J studt h101 Elliott Av Apt 1
" Lester O (Alice E) retd h1027 Clark St
" Lillian retd h865 Sonoma Av Apt I
" Loren E (Marvel L) emp Time Oil Co h4137½ Chico Av
" Louis A (Mary J) pumpmn Standard Oil h235 Hermosa Cir
" Margt A Mrs escrow ofcr Title Ins & Trust r2534 Mimosa
" Mary nurse r717 Mill St
" Mary G Mrs h833 Nonie St
" Maynard E (Neicel V) chf store kpr Sonoma Community Hosp h2434 Humboldt St
" Robt studt r2627 Creekside Rd
" Robt h336 La Crosse Av
" Robt B drftsmn Lawrence Radiation Laby h421f 8th St
" Robt C Jr (Patricia J) carp Feature Homes h2627 Creekside Rd
" Robt M psychiatric tech Sonoma State Hosp h2823 Stony Point Rd
" Ross M (Margt A) (Santa Rosa Dental Laboratory) h2534 Mimosa St
" W A USN r1027 Leddy Av
Russey Gary W slsmn Smith's Shoes r4114 Wallace Rd

KING'S OFFICE SUPPLIES & EQUIPMENT, Inc.
PRINTING - OFFICE FURNITURE AND MACHINES - SUPPLIES
BOB HARRIS
PHONE 545-6110
515 5th Street, Santa Rosa

CAMPBELL REALTY
Ranches
Acreage
Homes
Exchanges
MLS
1747 FOURTH STREET SANTA ROSA
PHONE 544-5131

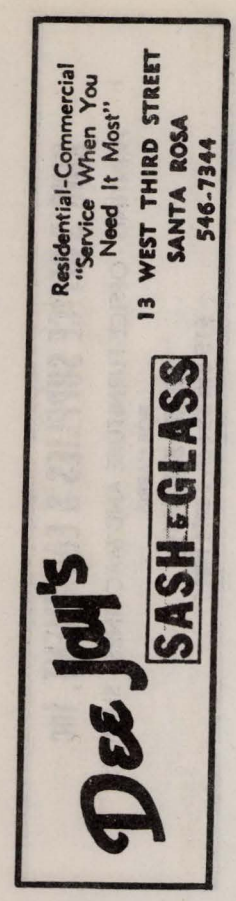

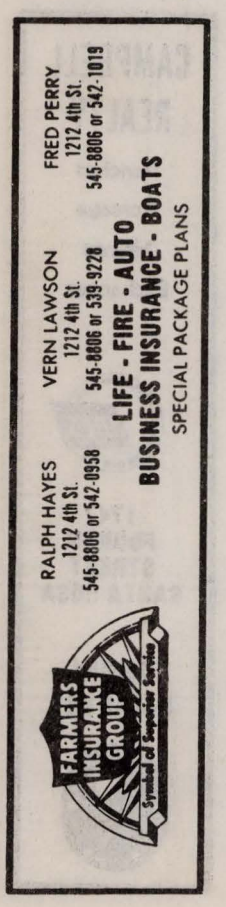

BUILDINGS UNLIMITED

(A DIVISION OF NOR-CAL DESIGN GROUP)
General Contractors
Star Metal Buildings — Curoco Metal Carports
Hydro-Spray Automatic Car Wash Equipment
2200 East County Center Drive, Santa Rosa — Phone 544-1277

RUSSEY
" James D (Marcy J) sec-treas Argonaut Constructors h4114 Wallace Rd
Russian Holy Virgin Protection Church Rev Dimitrius Egoroff Pastor 93 Mountain View Av
Russo Danl (Debra) (Sounds & Slacks) h2626 Sage St
" Dudley B (Doris J) mgr Lucky Store h1912 Terrace Way
" Theresa A clk Sonoma Community Hosp rPenngrove
" Victor L (Laura) ticket agt Greyhound rRohnert Park
Rust Anton J mech A&A Automatic Transmission Exch rSebastopol
" Bonny A waitress Dee's Coffee Shop h837 Carley Rd
" Joseph E (Florence) slsmn Business Men's Assurance h33 Ascot Dr
" Richd O (Vivian L) retd h2376 Nordyke Av
" Tony (Barbara) mech A & A Trans h462 Bejay Av
Rustad Douglas S (Sonjia) tchr Sonoma State College h2503 Whitewood Dr
Rustic Luxury Motel (Charles S And Mrs Helen M Miller) 1500 Santa Rosa Av
Rustin Anna C retd h410a Carrillo St
Rusyn Richd W (Terry) designer The Flower Shop h2635 Cactus Av
Ruth Danl H (Evelyn A) v-pres-mgr Exchange Bank h3770 Texas Dr
Ruth's Beauty Salon (Ruth Dresbach) 805 Benton St
Rutherdale Alyce Mrs sten State Dept Of Corrections h2222 Grahn Dr
" Myra studt r2222 Grahn Dr
Rutherford David retd h2812 Iroquois St Apt 4
" Elaine h720 Dutton Av Apt 21
" Florence E retd h885 Brigham Av
" Hazel E atndt Sonoma Community Hosp r720 Dutton Av
Rutldge Albert L (Betty J) h4346 Sebastopol Rd
Rutledge James W (Marcia) carp h1635 Hearn Av
" Lucille r4336 Sebastopol Rd
" Mary I (Wid James J) retd h490 Mayfield Dr
" Norma Lee counter girl Revard's Clns rSebastopol
" Robt F USN r490 Mayfield Dr
Ruttan Frances nurse Sonoma Community Hosp r662 King St
" Melvin (Francis J) retd h662 King St
" Robt (Betty D) serv mgr Reynaud Mtrs h2232 Midway Dr
Ruzek Ann retd r107 Junior St
Ryan Alvin R (Joy L) laby tech Sonoma Community Hosp h537 Emerald Park Ct
" Bill retd r1721 Austin Way
" Clyde (Wilma) retd h740a Washington St
" Dorothy K h553 Angelus St
" Edw J mach opr A E Maybrun r3525 Chanate Rd
" Floyd (Jonnie) h637 Santa Ana Dr
" Gary h2829 Iroquois St Apt 2
" Henry atndt Silvestro's Texaco Serv rBoles
" Henry J (Iona G) whsemn Pac Plmb & Htg h365 Boas Dr
" Jerry A (Doris) mgr Los Robles Apartments h933 Edwards Av Apt 1

RYAN
" John A (Nathalie A) mgr Hartford Fire Insurance Group h3139 Hartley Dr
" John C (Ann) tchr Santa Rosa Junior College h2423 Thomas Dr
" John J (Susan P) USA h433 Sonoma Av Apt 15
" Lorna h2350 Mc Bride La Apt C5
" Outdoor Advertising Lee Adair Mgr 427 3d St
" Raymond retd r365 Boas Dr
" Richd H (Mary J) hwy eng County Trans Dept h402 Ricardo Av
" Ronald O tchr Santa Rosa City Schools r933 Edwards Av Apt 1
" Thos C lwyr 1120 College Av
" Thos E (Virginia L) undrwrtr supvr State Farm Ins h1910 Woodward Dr
" Walter J (Adele) whse mgr P E O'Hair & Co h5073 Algiers Av
" Walter J studt r5073 Algiers Av
Rydberg Art (Hope) h109 El Crystal Dr
Ryersen & Comstock (Jack Ryerson Harrison F Comstock) lwyrs 310 E Street
" Helen B Mrs csp 306 Mendocino Av Rm 517 r1146 4th St
" Jack (Margt S) (Ryersen & Comstock) r1800 Happy Valley Rd
" Jack sec Redwood Hotels Corp r3609 Cyrpess Way
" O W (Jackie) retd h1146 4th St Apt 153
Ryerson Richd (Betty) sls rep h5428 Melita Rd
Rylander Harold G (Marie F) div mgr State Farm Ins h2170 Grace Dr
Rylee See Also Reilly And Riley
" Art A r2757 Sebastopol Rd
" Cecil E (Anna M) h2757 Sebastopol Rd
Ryll David R (Janet L) hRear 511 Earle St
Rynar Ellen retd r1326 Ripley St
S B I C Unlimited Norman P Walter Agt 2230 Professional Dr
S C M Corp Randall Pettit Sls Mgr business machs 532 College Av
S & M Supply Co (Fred E Biddie) hotel sup 24 4th St
S & S Auto Body Shop (Jim Saffeels) 1124 Sebastopol Rd
S & S Drafting Service (Paul V Sundquist Jr) 680 Larkfield Shopping Center
S & S Mobile Homes Inc Ted Stevens Pres James C Monroe V-Pres Anita S Stevens Sec-Treas auto trailers dlrs & equip 2715 Santa Rosa Av
S & S Union Service (Walter H Sedgwick) 4605 N Redwood Hwy
S & S Wall To Wall Carpet & Furniture Cleaners (Hubert W Schieber) 827 Link La
Saare Alice M (Wid Armand H) (Saare Radio Television & Appliances Shop) h2134 Montecito Av
" Helen I retd h933 Sonoma Av
" Lou Body Shop (Nick Aquila) 21 Santa Rosa Av
" Radio Television & Appliance Shop (Armand H And Mrs Alice M Saare) sls & serv 512 5th St
" Renae C (Wid Louis C) with Lou Saare Body Shop h159 California Av
" Roberta ofc sec Lou Saare Body Shop r159 California Av
Saarinen Trudy Lee tchr Bd Of Educ r729 Brigham Av

Redwood Empire Title Company
TITLE INSURANCE—ESCROWS
545-5130
2995 Cleveland Avenue Santa Rosa 2360 Sonoma Avenue

SAARINEN
" Victor E (Loraine) formn Pac Tel h729 Brigham Av
Saathoff Wayne R (Margt M) agt State Farm Ins h1950 Armory Dr
Sabatini British Cars (Phil Sabatini) 700 Santa Rosa Av
Sabelman Eug H (Iris J) slsmn Carniglia Ins Agcy h2100 Grace Dr
Sabers Men's Wear (John A Jr Bernard B And Geo J Brazis) 312 Mendocino Av
Sabin Earl O (Irene A) retd h1903 Santa Monica Ct
Sablean Stephanie Mrs retd h445 Bejay Av
Sabo Doris Mrs ofc sec Catholic Diocese Of Santa Rosa rHealdsburg
Sabsay David dir City-County Pub Library rSebastopol
" Ruth clk h150 Red Wing Dr
Saccani Phyllis Mrs nurse Dr John M Kenney r5153 Oak Meadow Dr
Saccato Lorenzo (Jeovannina) retd h2090 Guerneville Rd
Saccuti Guiseppi (Josephina) retd h2515 Village Side Dr
Sacry Ethel r1550 Terrace Way Apt 10
" Myrtle h1550 Terrace Way Apt 10
Sadler Hubert E (Peggy) analyst County Admn rRohnert Park
Sadowski Len (California Club) h1265 Pacific Av Apt 24
Safeco Insurance Group Alvis E Austin Adj Formn 3000 Cleveland Av Rm 205
Safeway Store Albert S Gomes Mgr gro 100 Calistoga Rd
" Stores Inc Paul Marvin Mgr 2210 Mendocino Av
" Stores Inc Doug Gillett Mgr 1116 4th St
" Stores Inc Gordon L Barsuglia Mgr 2785 Yulupa Av
Saffeels Jim R (Francis) (S&S Auto Body) h2512 Pawnee St
Saffell Claire C Mrs mus tchr 1207 Glenn St h1207 Glenn St
" Herbert R (Claire C) retd h1207 Glenn St
Saftenberg Max A (June) emp Sears h2211 Northwood Dr
Sager Franklin D (Belva J) constn wkr Advance Constn Co h4361 Miles Av
" Marvin T whsemn Conklin Bros rHealdsburg
" Paul A constn wkr Standard Structures h2297 Francisco Av
Sagon Abel (Priscilla W) bkpr Optical Coating h1118 Valerie Way
" Michelle studt r1118 Valerie Way
" Priscilla W Mrs bkpr Pepsi-Cola Bottling r1118 Valerie Wy
Sahr Patricia h515 Steele La
Saint Barbara's Rest Home Stefanio Waltmuller In Chge 600 Washington St
Saint Clair Anita h1870 Dutton Av Apt 2
" Dale (Pat) emp State Hosp h1530 Slater St
" Nick tech M L Bruner rGuerneville
" Richd equip opr County Rd Comnr rHealdsburg
Saint Elizabeth Rest Home 547 B Street
Saint Eugene's Cathedral Very Rev Msgr John J Brenkle Pastor Rt Rev Msgr Erwin J Becker Pastor Emeritus 2323 Montgomery Dr
" Convent St Joseph Of Orange Sisters In Chge 360 Farmers La
" School St Joseph Of Orange Sisters In Charge 300 Farmers La
Saint Francis Liquor (Henry Gerland) retail 108 Calistoga Rd
" Pharmacy Leland D Monroe Mgr 132 Calistoga Rd
" Shopping Center 100 Calistoga Rd
" Texaco Vernon J Wood Mgr 164 Calistoga Rd
Saint John Lawrence retd h431½ 7th St Apt 1
Saint Louis Eliz H Mrs retd h933 Edwards Av Apt 4
Saint Luke's Lutheran Church Rev Charles W Keturakat Pastor 905 Mendocino Av
Saint Marie Sharon teller Exchange Bank rForestal
Saint Mark Lutheran Church Rev Lester E Muhly Pastor 4325 Mayette Av
Saint Martin John (Betty) escrow ofcr Sonoma Title Guaranty rSebastopol
Saint Patricks Episcopal Church Rev Harold E Parrott 4960 Sonoma Hwy
Saint Peter Anna (Wid John A) retd h421 Earle St
Saint Rose Convent 340 10th St
" School Ursline Nuns In Chge parochial 560 A Street
Saint Roses Church Rev Walter J Tappe Pastor 398 10th St
Saint Vincent De Paul Anthony Santarini Mgr used mdse 424 4th St
Sakai Calvin servmn Mc Phail's rCalistoga
Sakuma Harriette E social wkr Sonoma County Head Start Council r1614 Leonard Av
Salanis Danny (Marilyn) h845 Aston Av
Salbach E Jones (Mildred E) aud State Bd Of Equalization h1037 College Av
Saldal James B (Betty M) undrwrtr State Farm h1538 St Francis Rd
Sale Wm (Dorothea) retd h695 Summerfield Rd Apt 3
Salesbury Gay recpt Bruce G Whitaker r3735 Guerneville Rd
Salevar Francisco (Mary G) h1944 Terry Rd
Salidivar Manuel (Margie) clk PO h1573 Shay Av
Salinas Virginia R Mrs atndt Sonoma Community Hosp h518 Wilson St
Salisbury Barbara J Mrs waitress h903 College Av
" Frances Mrs retd h3455 Santa Rosa Av Sp 66
" Henry G (Cath) constn supvr Troy Ambrose h210 Calistoga Rd
" Lawson P (Erna C) (Salisbury Realty) h840 Wright St
" Realty (Lawson P Salisbury) 525 Mendocino Av

LANE Supply, Inc.
BUILDING MATERIALS
620 SEBASTOPOL RD., SANTA ROSA
PHONE 545-2940
Asphalt and Asbestos Products
Aluminum Products
Plywoods and Doors
Steel Reinforcing
Nails
Plumbing Supplies
Builders Hardware
Paints and Sundries
Plumbing Fixtures
Flooring

ZUMWALT CHRYSLER-PLYMOUTH
V.I.P. - Fury - Belvedere - Valiant - Barracuda
Chrysler Simca Sunbeam
Cars for Leasing
TOP QUALITY USED CARS - FACTORY SERVICE - BODY AND PAINT SHOP
955 Santa Rosa Avenue, Santa Rosa
Phone 546-2820

Santa Rosa
Medical & Secretarial Answering Service
1184 Yulupa Avenue
BUSINESS PHONE — 542-3112
RESIDENTIAL PHONE — 542-3112
MEDICAL PHONE — 542-5343

Homes — Ranches — Acreage
Business Property — Rental Agents
In My 50th Year of Successful Selling In Sonoma County
WE SELL and EXCHANGE
Phones 542-4911 - 542-4912



PEDROTTI
REAL ESTATE
205 Montgomery Drive

JOHNS-MANVILLE JM PRODUCTS
WESTERN BUILDERS-EMPIRE GLASS
COMMERCIAL . . . RESIDENTIAL
Asbestos Built Up — Asbestos Shingles — Asbestos Siding
1121 13th STREET SANTA ROSA PHONE 545-7949

AVCO THRIFT
2681 Cleveland Avenue
P. O. Box 6416, Santa Rosa 95406
Phone (707) 544-7780 or (415) 388-1185
AVCO

SALISBURY
" Robt F (Beth A) clk Brothers 4 Shop h1817 Humboldt St
" Rose L (Wid Ralph F) (Good Luck Apartments) h540 Riley St
Salkin Howard mach opr Exchange Bank h69 Mark West Springs Rd Apt 10
Sallady Darlene dental asst Dr Edw J Mc Cartney r84 Eton Ct
" Frank (Joyce I) retd h633 Oak St
" Warren D (Darleen) driver Hobbs Wall h84 Eton Ct
Sallee Dorothy (Wid Walter) emp Sonoma State Hosp h1237 St Francis Rd
" James L (Bonnie) insp County Agrl Comn rSonoma
" Janet cash Veale Volkswagen r5900 Gates Rd
" Patk (Mila L) studt h2361 Alvarado Av
" Pearl Mrs retd h69 Romani Ct
Salling Danl L (Deborah) groundsmn PG&E h1024 King St Apt 4
Salmon Everett L phys 50 Santa Rosa Av rSebastopol
" Frank O (Pearl) electn Frank Goodman Co h1791 Larry Dr
Salomon Geo C (Victoria L) slsmn Bessone Sup h1832 Orchard St
Salomonson Janice studt r124 Walnut Ct
" Mary W Mrs pharm Santa Rosa Hosp h124 Walnut Ct
Salsedo Gilbert J emp Hofbrau No 2 r1501 Ditty Av
" Richd ambulance dr Sonoma Community Hosp r992 Kenmore La
Salsig Joan dep Zumwalt Plymouth Center rCloverdale
Salt H Esquire Fish & Chips 1226 4th St
Saltman Geri studt r1821 Salem Av Apt 26
Saltsman Mary h2050 Mendocino Av Apt 14
Saltzman Hurdis (Lucille) dist supt Windsor Union Sch Dist h3482 Idaho Dr
Saludes Boniface A (Jean A) reporter Press Democrat Publ h504 Oak Lake Av
" Marguerite H studt r504 Oak Lake Av
Salvador John Rev asst pastor St Roses Church r398 10th St
" Lewis G (Fay L) (The Surfer Bar) h4347 Mayette Av
Salvadori Darryll atndt Sonoma Community Hosp rHealdsburg
Salvation Army The Neil H Saunders Capt corps ofc 115 Pierce St
" Army Thrift Store 307 4th St
Salvi Cama r801 W 9th St
Salvon Benj eng aide County Rd Comnr rHealdsburg
" Jane tech Dr Geo Jaffrey rHealdsburg
Salz Esther N (Wid Joseph W) h303 Farmers La Apt 9
Sam's Of Larkfield (Henry F Baker) barber shop 582 Larkfield Shopping Center
Sambo's Pancake House Al Duran Mgr restr 460 College Av
Samit Emily h210c South E St
Sammon Charles A (Kathleen B) retd h3618 Cypress Way
" Sidney h714 Boyd St
Sammons Auto Sales (Cary T Sammons) 3977 Santa Rosa Av
" Cary T (Irene) (Sammons Auto Sales) rCotati
Sampietro Lou (Cecelia) driver Pac Mtr Transport h471 Mountain View Av
Samples Hazel A Mrs (Roto-Rooter Sewer Serv) r973 West Av
" James A USN r973 West Av
" Jerry K (Nancy J) servmn Roto Rooter Sewer Serv h4023 Chico Av
" Robt W (Hazel A) (Roto-Rooter Sewer Service) h973 West Av
Sampson See Also Samson
" Charles H (Dorothy A) driver Robertson Drage r233 Connelly La
" Don M (Sampson Typewriter Co) h2111 Mission Blvd
" E Robt (Joan P) (Sampson Typewriter Co) h2216 Hillside Dr
" Edwin I (Phyllis E) retd h601 Nason St
" Eliz A (Wid J W) h144 South E St
" J D h1763 Shelley Dr
" Patricia N tchr Santa Rosa City Sch Dist h1540 Wright St
" Robt J (Ora) retd h124 Coachman La
" Typewriter Co (E Robt And Donald M Sampson) 526a 5th St
Sams Grace (Wid Roy) retd h1162 Dutton Av
" Homer L (Bess) retd h548 Biltmore St
" Lloyd r1162 Dutton Av
Samson See Also Sampson
" Jean Mrs mgr A&W Drive In h812 Spring St
" Jean Mrs (A&W Root Beer) h544 La Verne Av
" Peter B (Ann E) tchr Santa Rosa High Sch h2042 Humboldt St
" Twila clk Santa Rosa Blue Print Serv r3671 Hacienda Dr
" Villa Apartments Lee Estes Mgr 999 Sonoma Av
" Warner C (Twila) instr USMC Reserve h3671 Hacienda Dr
Samuels Alvin W (Jacqueline) clk Town & Country Super Mkt h2146 West Av
" Geo P (Rose N) (Town & Country Super Market) h1923 Hidden Valley Dr
" Irene Mrs retd h234 Brookwood Av
" Jason h5651 Mulberry Dr
" John H slsmn Crow's Frontier Shop rForestville
" Rose N Mrs (Town & Country Super Market) r1923 Hidden Valley Dr
Samuelson Edw S (Gladys M) (Hi-Lo Motel) h1090 Guaymas Ct
" Elmer H (Opal) retd h2636 Santa Rosa Av
" Gladys M Mrs (Hi-Lo Motel) r1090 Guaymas Ct
" John W (Verna N) slsmn Squibb Co h2315 Sunrise Av
" Richd custdn Bethlehem Lutheran Ch
" Rose retd r1090 Guaymas Ct
Sanborn Roger L (Deanne C) dep County Pub Defender
Sanchez Ernest R (Carol B) (Pan-Am Auto Sls) h355 Jacqueline Dr
" Frank retd h1124 Temple Av
" Frank R (Cath B) retd h1608 Austin Way
" Geo A (Lola C) night mgr Lucky Stores h4011 Trinity Ct
" Marceleno (Elena) h1336 Rutledge Av
" Marie S (Wid Arsenio) retd r1124 Lance Dr
" Marsha Mrs r822 West Av Apt 25
" Martha A studt r5911 Monte Verde Dr
" Ysidor G (Josephine S) div supt State Farm Ins Co h5911 Monte Verde Dr
Sanchietti Olga Mrs ofc sec Osten & Nelligan r2413 Guerneville Rd

SANTA ROSA SAVINGS AND LOAN ASSOCIATION
HOME LOANS—INSURED SAVINGS
HEAD OFFICE: 835 4th STREET, SANTA ROSA PHONE 545-2525
BRANCHES: 501 BROADWAY, SONOMA PHONE 996-1081
325 MAIN STREET, LAKEPORT PHONE 263-5401
999 GRANT AVENUE, NOVATO PHONE 892-2401

WHY A BUYERS' GUIDE?
IT IS CUSTOMARY TO INCLUDE A BUYERS' GUIDE IN THE CITY DIRECTORY BECAUSE:
It gives business firms the opportunity to elaborate upon a description of their products and services impossible in the limited space of regular Alphabetical and Classified listings.
★ The Buyers' Guide is a necessary supplement to the regular listings; it is good City Directory information . . . EXTENDED ★

SANCOURA POURED FLOORS (Harold T And Marie H Stedman), Commercial, Industrial, Institutional, Residential, Interior And Exterior, 4940 Hanson Drive, Tel 539-4010 (See Index To Advertisers)

Sand Nellie (Wid Edw) retd r3404 Verde Vista Dr
Sandage Geo F (Sharon) pipe ftr Reliance Enterprises h732 Liana Dr
Sandberg John A (Alma A) retd h414 South A St
Sanderland G L Mrs retd h838 Nonie St
Sanders See Also Saunders
" Alex h4653 Sonoma Hwy
" Andrew F (Mary L) h923 Del Port Av Apt 1
" Arth P (Doris M) emp County Flood Control h618 Aston Av
" B H Mrs retd h5373 Faught Rd
" Betty I Mrs (Sunny Home) h1219 Lance Dr
" Don (Alice) h2732 Navajo St
" Edith (Wid D Albert) retd h2201 Warwick Av
" Geo (Elaine) emp State Industrial Relations h3010 El Toro Way
" Geo studt h850d Ware Av
" Grill (John W And Mrs Lucy Sanders) 103 College Av
" John W (Lucy B) (Sanders Grill) h1380 Lance Dr
" Lucy B Mrs (Sanders Grill) r1380 Lance Dr
" Richd h101 Colgan Av Sp 17
" Robt (Ruby) h5040 Parkhurst Dr
" Robt G (Alice C) (Jerry's Records) h3868 Lanewood Way
" Ruby clk Santa Rosa Sav & Loan r3868 Lanewood Wy
" Stella bkpr James Logan Smith & Co rPetaluma
" Tom M h2304 Squire La
" Tyril Mrs nurse Warrack Med Center Hosp r1717 Brush Creek Rd
" W K Mrs h1552 N Dutton Av
" Wm C (Mary L) retd h824c Spencer Av
" Wm G (Wilma) (Imported Auto Parts) rSebastopol
Sanderson See Also Saunderson
" Gerald (Pearl) mgr Santa Rosa Tire & Sup rSebastopol
" Oscar A (Mattie M) chef Watsonville h4826 Sunshine Av
Sandford Eliz Mrs r560 Dexter St Apt P
Sandholdt Peter E (Betty J) cook Las Robles Lodge h1869 Shelley Dr
Sandine David L (Sandra J) civ eng Mitchell & Heryford h1900 Brush Creek Rd
Sandkulla Ben L (Bernice V) constn supt Sayr & Harms h1932 Geary Dr
" Linda M studt r1932 Geary Dr
" Ted M studt r1932 Geary Dr
Sandow E h6260 Melita Rd
Sandretto Ray insp County Sealer Of Weights & Measures r5020 Snyder La
Sands R h3978 Shadow Hill Dr
Sandstrom Allen A (Jean) food serv mgr Stewart & Stewart Inc h5508 Du Pont Dr
" Earl O (Gwendolyn R) clk P G & E h2701 Bennett Valley Rd
" Emery E (Doris L) (Me & Em's Liquors) h2206 Humboldt St

SANDSTROM
" Gwendolyn R Mrs ofc sec Catholic Diocese Of Santa Rosa r2701 Bennett Valley Rd
Sanduce Florce h650 Mill St
Sandusky John W (Lillian A) retd h227 Hermosa Cir
" Lillian A Mrs slswn Motherhood Maternity Shop r227 Hermosa Cir
Sandy's Restaurant Ronald G Burris Mgr 1810 Mendocino Av
Saner Fredk (Sandra) mgr Sonoma State College h35 Ramsgate Ct
Sanfilippo Anthony E (Doris) retd h5117 Silver Lake Dr
Sanford Culbertson S (Viola M) retd h2222 Humboldt St
" Edith M (Wid Elwood) mgr Sonoma County Farm Bur h200 Aileen Av
" Grover L (Emma L) retd h57 Coronado Cir
" K Co (Sanford K Thollaug) furn 533 Mendocino Av
" Paul h2838 Rockwood Ct Apt 2

SAN FRANCISCO FEDERAL SAVINGS AND LOAN ASSOCIATION
GEORGE MANCINI, ASSISTANT VICE-PRESIDENT
MANAGER SANTA ROSA OFFICE
745 CODDINGTOWN CENTER (95401)
TELEPHONE (707) 544-8130

Sangiacomo Dominico (Adelina) retd h1140 Summerfield Rd
" Frank (Isolene L) r1140 Summerfield Rd
Sangor Sam (Georgia) h429 Biltmore St
Sani Geo A (Edith V) retd h2217 Humboldt St
San Jose Steel Co Frank F Helm fence erecting 3559 Airway Dr Rm 16
San Miguel Roy h1001 North St
" School Charles C Eliason Prin 5350 Faught Rd
Sannazzari Julio J (Mildred E) toll transmissionmn Pac Tel h2109 Salem Av
Sanns Donna L ofc sec USA Civ Defense Region 7 r2225 Hillside Dr
" James (Donna L) h2225 Hillside Dr
Sanoff Nicholas (Eliz L) dentist 1110 Montgomery Dr h1649 Finlaw St
Santa Cruz Cement Willard A Bona Mgr 4000 Montgomery Dr
" Rosa Aerie & Auxiliary No 210 643½ 4th St
" Rosa Art Tile Co (Geo E Biavaschi) contr 1015 St Helena Av
" Rosa Auto Body Shop (Dick Moeller Jr) 1387 Cass Rd
" Rosa Auto Parts (Jack J Kellar Robt A Call) 206 A Street
" Rosa Auto Wrecking (Roy J And Patk R Metz) 305 Sebastopol Rd
" Rosa Bearing Co (Robt A Call Jack J Kellar) 411 3d St
" Rosa Beauty College (T E Fred Moore Charles R Partone) 615 Healdsburg Av
" Rosa Bible Church Rev Robt A Graves Jr Pastor 697 Benicia Dr
" Rosa Billiards & Coffee Shop (Donald Schmuck) 512 Mendocino Av
" Rosa Blue Print Service (Wilson W Emery) 1455 Santa Rosa Av
" Rosa Book & Bible House (Rev John S And Mrs Kathleen M Bain) 424 5th St

CULLEN'S RINCON NURSERY
"PLANT TO A PLAN"
4050 Sonoma Highway, Santa Rosa
Phone 539-0855

HALL & SON, INC.
H & C METAL PRODUCTS
Plumbing - Heating - Air Conditioning - Plumbing Supplies - Appliances
3555 Airway Drive, Santa Rosa
—546-3040—
Coddingtown

MjT
Established 1920
Mitchum, Jones & Templeton
INCORPORATED
INVESTMENT SECURITIES
50 E Street, Santa Rosa 95404

SANTA
" Rosa Bookkeeping Service (Charles W O'Neil) 2310 4th St
" Rosa Boys' Club James L Asker Exec Dir 931 Hahman Dr
" Rosa Building Materials Co Edgar A Imrie Mgr 285 Roberts Av
" Rosa Cab Co (John L Boyle) 584 Dutton Av
" Rosa Camper Sales & Mfg (Larry Pettyijohn) 4055 Sebastopol Rd

SANTA ROSA CAR STEREO (Ron Dilello), Custom Music In Your Car Is Our Profession, 4215 Montgomery Dr (95405), Tel 539-1049 (See Index To Advertisers)

" Rosa Cast Products Co Harold Peletz Pres Mrs Ruth B Peletz Sec-Treas pre cast concrete products 471 W College Av

SANTA ROSA CHAMBER OF COMMERCE, Thomas Cox Exec Dir, Information Office And Community Coordinating Calendar, 526 College Av (95404), Tel 545-1414

" Rosa Chapter No 1898 Daughters Of Italy 643½ 4th St
" Rosa Chapter No 1898 Sons Of Italy 643½ 4th St
" Rosa Christian School Rev Joseph W Davis Prin 3884 Sebastopol Rd
" Rosa Cigarette Service J Warren Bragg Mgr 416 Wilson St

SANTA ROSA CITY DIRECTORY
R L POLK & CO
PUBLISHERS
831 MONTEREY PASS ROAD
MONTEREY PARK (LOS ANGELES)
CALIFORNIA 91754

SANTA ROSA—CITY OF (See City Offices)

" Rosa City Parking 521 5th St
" Rosa City School Work Incentive Program John Boriolo Coordinator 553 Mendocino Av
" Rosa Co-Op Play School Mrs Drusilla Mason Mgr 4295 Montgomery Dr
" Rosa Commandry Of Knights Templer 855 7th St
" Rosa Concrete Pipe Co (Argonaut Constn) mfrs 91 Ridgeway Av

SANTA ROSA CREDIT BUREAU Maurice D Castle Pres, 240-B Coddingtown Center (95401), Reporting Dept, Tel 546-0550, Collection Dept, Tel 545-7731

" Rosa Dental Laboratory (Erich Broennimann) 121 Sotoyome St
" Rosa Druids No 66 404 Mendocino Av
" Rosa Electric (Karl P Klyng) contr 1552 Santa Rosa Av
" Rosa Enterprises Hugh B Codding Pres real est owners & dlrs 2230 Professional Dr Rm 102
" Rosa Evening High School John P Boriolo Dir 1235 Mendocino Av

SANTA
" Rosa Fire Equipment (Don Harris) 3445 Sebastopol Rd
" Rosa Flight School Will Hedge Mgr 3225 Industrial Dr
" Rosa Frozen Foods (Phay E Ellison) 120 Foley St

SANTA ROSA FURNITURE CO (Walter C, L Frances And Mathilda Nielsen) Complete Home Furnishers, Bank-Americard And Master/Charge, 4th And A Sts, Tel 545-1901 (See Index To Advertisers)

" Rosa Garden Apartments Glenn W Borough Mgr 4601 Montgomery Dr
" Rosa General Hospital Richd E Monogue Admn 465 A Street
" Rosa Glass (Joseph J Breckler Ted H James) 114 3d St
" Rosa Health Food Store (Benj R Weeks) 715 4th St
" Rosa Hearing Aid Center Don Horton Consultant 513 4th St
" Rosa Hotel Khaled A Uthman Mgr 508 4th St
" Rosa Hotel Restaurant (Dominic And Mrs Mary A Gaglierde) 508 4th St

SANTA ROSA HYDRA-MATIC SERVICE (Robert W Price), Complete Automatic Transmission Service, Tune-Up, General Repairs For All Makes Bank Credit Cards Accepted, 104 College Avenue, Tel 542-0303 (See Index To Advertisers)

" Rosa Imported Cars (Ralph Vesper & Donald Lee) auto dlrs 952 Santa Rosa Av
" Rosa Insurance Agency (I Gregg Williams H W Semmelmeyer Jr) 886 2d St
" Rosa Jaycees Terry Thompson Pres Mrs Cindy Kamrin Sec 3706 Montgomery Dr
" Rosa Jewish Community Center Rev Jack E Frankel In Chge 4676 Mayette Av
" Rosa Junior College H Randolph Newman Pres 1501 Mendocino Av
" Rosa Junior High School Ray I Johnson Jr Prin 1000 College Av
" Rosa Junk Co Harold Cohen Pres 125 Santa Rosa Av
" Rosa Labor Center Carp Union Local 751 org 1700 Corby Av
" Rosa Livestock Auction Yard (Hubert W Widger Louis L Ricci) 950 Fresno Av
" Rosa Masonic Lodge No 57 855 7th St
" Rosa Masonry (James P Bertacco & David W Jordan Jr) contrs 3559 Airway Dr Rm 8

SANTA ROSA MEDICAL & SECRETARIAL ANSWERING SERVICE Phyllis M Mitchell Business Mgr 11 Personalized 24 Hour Services Santa Rosa, Sebastopol Area, Zerox Copy Service, Five Switch Boards, 2 Way Car Radio Dispatch Service Business Answering Line, 1184 Yulupa Av, PO Box 672, Tel 542-3112, Medical Tel 542-5363 (See Index To Advertisers)

" Rosa Medical Supply Joan Rudig Business Mgr 121 Sotoyome St

CAL COAST CREDIT SERVICE, INC.

DAVID F. BERTO, President-General Manager
Medical—Commercial—Wholesale Collections
2930 McBride Lane, Santa Rosa 95401 **Phone (707) 542-6495**

SUN LIFE ASSURANCE COMPANY OF CANADA

HEAD OFFICE, MONTREAL

Santa Rosa 95401
400 Montgomery Street, San Francisco 94104
Phone 544-0993
Phone 981-6262

SANTA ROSA MEMORIAL HOSPITAL
Sister Mary Esther CSJ Admn, 1165 Montgomery Dr, Tel 546-3210

SANTA ROSA MEMORIAL PARK, Alfred L Andrews Mgr, Cemetery Mausoleum, Crematory, Columbarium And Chapel, Franklin Av At Silva Av, Tel 542-1580 (See Index To Advertisers)

" Rosa Mobile Manor (James And Mrs Nancy Mc Coy) 3420 Brooks Av
" Rosa Moose Lodge No 458 2350 Santa Rosa Av
" Rosa Motors (Rex G Strickland) autos used 944 Santa Rosa Av
" Rosa Music Store Henry A Rasor Mgr 527 5th St
" Rosa Neon Lite Co (Gene O Highfill) signs 1232 Cleveland Av

SANTA ROSA OPTICAL CO (Walter J McGauley), Prescriptions Filled, Lenses Duplicated, Eyeglasses Repaired, Sun Glasses, BankAmericard And Master/Charge, 1177 Montgomery Dr, Tel 542-1544

" Rosa Optical Co (Walter J Mc Gauley) ret 431 Humboldt St

SANTA ROSA PAINT DECORATING SERVICE (Harold T And Marie H Stedman), Specialists In Redecorating Color And Texture Matching, 4940 Hanson Dr, Tel 539-4010 (See Index To Advertisers)

" Rosa Paint And Tile Center (Gene Bell) 4275 Montgomery Dr
" Rosa Paper Co Inc Bert F Farmiloe Mgr 2150 Blue Bell Dr
" Rosa Pet Shop (Roy E And Mrs Patricia A Steele) 518 5th St

SANTA ROSA PLATING WORKS (Ron Matteri), Chrome, Nickel, Copper, Metal Polishing, 80 Barham Av, Tel 546-0504

" Rosa Poultry Co (Mason Mc Drew Paul P Guaspari) whol 940 Ludwig Av
" Rosa Products Inc Dominic A Mancuso Pres wood wkrs 300 W Robles Av
" Rosa Pump Service (Geo J Toso) sales & service 1400 Ridley Av
" Rosa Radiator Service (Montie N Beattie) reprs 300 South A St
" Rosa Realty (Glenn D Wilson) 1080 Santa Rosa Av
" Rosa Rescue Mission Glen Banks Supt 103 6th St
" Rosa Royal Arch Masons No 45 855 7th St
" Rosa Rug & Furniture Cleaners (Elroy B & Mrs June Williams Kenneth E And Mrs Barbara Shrum) 1320 Petaluma Hill Rd

SANTA ROSA SAVINGS AND LOAN ASSOCIATION
J RALPH STONE, PRESIDENT
WILLARD H RUSH, VICE-PRESIDENT-TREASURER

SANTA ROSA SAVINGS AND LOAN ASSOCIATION—Contd
FLOYD McFALL, VICE-PRESIDENT-CONTROLLER
ROBERT J UMLAND, EXECUTIVE VICE-PRESIDENT
JOHN J DELANTY, ASSISTANT VICE-PRESIDENT
EDITH HALL, ASSISTANT VICE-PRESIDENT
A T LOMBARDI, ASSISTANT VICE-PRESIDENT
RICHARD M DE LAMBERT, ASSISTANT VICE-PRESIDENT
JAMES SUMMERS, ASSISTANT VICE-PRESIDENT
LAKEPORT BRANCH, MANAGER
CHARLES LEWIS, ASSISTANT VICE-PRESIDENT, NOVATO BRANCH MANAGER
AUNORA EIB, ASSISTANT SECRETARY
ANN ENDLICH, ASSISTANT SECRETARY
MAURINE GRIESMAN, ASSISTANT SECRETARY
JOAN JOHNSON, ASSISTANT SECRETARY
BARBARA VARANO, ASSISTANT SECRETARY
RUTH L HORTON, ASSISTANT TREASURER
HOME LOANS AND INSURED SAVINGS
835 4TH ST, SANTA ROSA
TELEPHONE 545-2525
SONOMA BRANCH
501 BROADWAY ST
TELEPHONE 996-1081
LAKEPORT BRANCH
325 MAIN ST
TELEPHONE 263-5401
(See Index To Advertisers)

" Rosa Saw Repair Shop (Elby Huddle) 732 Wilson St
" Rosa School Of Ballet (Julien Herrin) 325 A Street
" Rosa Senior High School Fredk F Duey Prin 1235 Mendocino Av

SANTA ROSA SHOE CO INC
DIVISION OF LTM INCORPORATED
JEROME M KUSHINS, VICE PRESIDENT
JOHN G ROMERO, ASSISTANT TREASURER
MANUFACTURERS OF WORK AND SPORT SHOES
3033 COFFEY LA
TELEPHONE 544-8000

" Rosa Snelling & Snelling Personnel Agency Douglas H Weber Mgr consultants 306 Mendocino Av Rm 205
" Rosa Steam Baths (O Jean Grindeland) 448 Sebastopol Av
" Rosa Symphony Mrs Nancy Berto Mgr 1066b 4th St
" Rosa T V (Ejgil Carstensen) 1464 Mendocino Av
" Rosa Tent & Awning Co (John M And James M Dickinson) 1652 Mendocino Av
" Rosa Tire & Supply Wendell M Jones Pres Glenn F Hendricks Sec- Treas dlr & repr 1250 Lotus Ct

UNION BANK

A FULL SERVICE BANK

723 Fourth Street, Santa Rosa 95401 Phone (707) 546-2656

FORSYTH TIRE CO.
Automotive Service Center
Goodyear Headquarters
Tires
Batteries
Muffers
Brakes
Alignment
Motor Tune Up
Instant Service
Instant Credit
Phone 545-6260
872 4th Street
Santa Rosa
246 Petaluma Blvd. N.
Petaluma
Phone 762-2761

Santa Rosa PAINT DECORATING Service
PAINTING & DECORATING CONTRACTORS OF AMERICA
Specialists in Redecorating
Color and Texture Matching
Alteration—Painting
Interior—Exterior
P.L. and P. D. Insured
Calif. Licensed Contractor
HAROLD T. STEDMAN, Owner
4940 Hansen Drive, Santa Rosa 539-4010

SANTA
" Rosa Trailer Sales (Wm J Chapman And Michl A Spellman) 3219 Santa Rosa Av
" Rosa Transfer & Storage Co (Mrs Edna O Lloyd F And Alf D Sund Jr) 431 A Street
" Rosa Travel Agency Linda Friend Mrs Ellie Williams Agts 344 Coddingtown Shop Ctr

SANTA ROSA TRAVEL INC, Alan Swabacker Pres, Nancy M Henshaw Consultant, Travel Agency, 2308 Magowan Dr, Tel 542-0943, And 344 Coddingtown Center, Tel 542-8310 (See Index To Advertisers)

" Rosa Veterinary Hospital (John E Wion) 2002 4th St
" Rosa Village Jack Muthart Mgr 4001 Sonoma Hwy
" Rosa Winery (Cesare B And Mrs Eda Meda) 1845 Meda Av
" Rosa Woodwork (Lee Finley) furn refinishing 3191 Sebastopol Rd
" Rosa Y M C A Building 1049 4th St
" Rosa-Sonoma Cnty Pub Lib (Montgy Village Br) David Sabsay Dir 515 Hahman Dr
Santa Maria Carol Mrs bkpr Deardorff Ofc Equip r126 W Robles Av
Santarini Anthony (Gilda) mgr St Vincent De Paul's rHealdsburg
" Inger clk Exchange Bank r2820 Piner Rd
" Juliette (Wid Ray D) h616 Santa Rosa Av
Sante Clarence (Loretta) slsmn Mrs Grace P Cummings Realtor rRohnert Park
Santero Peter equip opr County Rd Comnr rCotati
Santini Agostino (Maria) r760 Wilson St
" Albert P (Mary J) retd h1191 Wild Rose Dr
" Gregory studt r837 Washington St
" Juisto V (Mary) emp Peters Constn h1230 Clover Dr
" Mary nurse The Holtzen Home r1230 Clover Dr
" Settimo E (Evelyn) slsmn Carniglia Realty h837 Washington St
" Victor (Angelina) elev opr Rosenberg Bldg h138 W 7th St
Santman Nelda (Wid Harry) (Nelda Santman Income Tax) r804 College Av
Santone Joseph M (Frances) condr NWPRR h616 Granberg Ct
" Joseph M Jr studt r616 Granberg Ct
Santoro Gladys E (Wid Martin P) h2813b Ventura Av
Santos Millie Mrs clk Ed's Liquors & Delicatessan rHealdsburg
Santucci Paul h4 Oak Leaf Pl
Santy Frank G (Freda) bkpr Stroco Paving h920 Middle Rincon Rd
Saporita Francis J (Rose T) registered rep Pacific Continental Securities h2118 N Pueblo Ct
Sapp Wm E (Madeleine) retd h1819 Little John La
Sappingfield Alex (Lucille) h110 Coronado Cir
Saput John (Valerie) h6625 Greenmeadow Dr
Saraiba Angelina bkpr Wright & Gervais Accounting Serv r950 Dutton Av
" Louise clk State Bd Of Equalization r950 Dutton Av

SARAIBA
" Marcellino (Ernesta) retd h950 Dutton Av
" Mario (Gloria) driver Maxwell Bldg Materials h3616 Yale Dr
Sarbin R h5244 Joaquin Dr
Sarbrax Building 425 South E St
Sarge's Place (Clair Ford) tavern 1924 Sebastopol Rd
Sargent Bonnie Mrs h999 Sonoma Av Apt 23
" Mike (Janice) USAF h2145 Dennis La
" Wesley F (Jane) retd h369 Myrtlewood Dr
Sariotti Victor P (Mary) retd h5490 Sonoma Hwy
Sarlandt Oscar (Shirrel) constn insp City Eng r1647 Abramson Rd
" Sherrill nurse Sonoma Community Hosp r1647 Abramson Rd
Sarles Buelah retd h3316 Claremont Ct Apt 1
" Fay h1229 Pacific Av Apt 29
Sarris Mary E Mrs h2235 Montecito Av
Sartain Norman h718 Boyd St
Sartori Albena V h4015 Bennett Valley Rd
" Barbara nurse Santa Rosa Sch Dist h1411 Vallejo St
" Mary K retd r1836 Tisserand Dr
Sarubbi Clara L asst sec Redwood Empire Title r3017 Terra Linda Dr
" Dante S (Ann M) pres Bso Liquors h2232 Hillside Dr
" Ovidio K (Eliz H) h5329 Monte Verde Dr
" Wm (Lads Lakeside Super Mkt) h3017 Terra Linda Dr
" Wm (Lads Lakeside Super Mkt) r3017 Terra Linda Dr
Saske Paul (Martha H) retd h929 Bush St
Sass Ernest retd r2100 Waltzer Rd
Sasso Frank retd h2517 Midway Dr
Sater Rex H (Kath) lwyr 306 Mendocino Av Rm 320 h1521 Jewell Dr
Satten Vicky Mrs h1710 King St
Satterfield Bud (Gladys) tree trmr Modern Tree Experts h2021 Ridley Av
" Herman (A Marie) retd h1408 Poplar Av
" Jack E (Marie J) landscape contr 2410 Meyers Dr h2410 Meyers Dr
Satterwhite Neil (Joyce) h2820 Papago Ct Apt 4
Sattler Martin retd r1880 Mendocino Av
Saturday Afternoon Club House social club 430 10th St
" Alayne emp The Fashion r4627 Sonoma Hwy
" Betty Mrs (The Country House Furn) r4627 Sonoma Hwy
" James H (Betty) emp Finberg & Bistman Furn h4627 Sonoma Hwy
" Steven studt r4627 Sonoma Hwy
Sauceda Benito U (Ramana) emp Santa Rosa City Sch h1136 Hearn Av
Sauder Victor R (Ethel M) pntr contr 729 Howard St h729 Howard St
Saue Stewart N (Ethel) retd h165 W Barham Av
Sauer David (Carol) h7 Woodwardia Square
" Frank P retd h732 Pacific Av
" Gerald F phys 990 Sonoma Av Suite 2 r2341 Creekside Ct
" L W (Ester J) retd h3160 Sebastopol Rd
Sauers Charles D tech Eldridge State Home r3547 Santa Rosa Av
" Walter E h5655 Mulberry Dr
" Wm E h4986 Rincon Av

THE BANKERS LIFE
BANKERS LIFE COMPANY DES MOINES, IOWA
244 CLEVELAND AVENUE, SANTA ROSA PHONE 545-2473

McCLUSKEY REALTY CO.

OVER 40 YEARS IN SONOMA COUNTY

819 - 4th, SANTA ROSA
4918 SONOMA HIGHWAY

TELEPHONE 545-2022
TELEPHONE 539-2100

G. E. McCluskey

Sauls Rudolph H (Sharon) carp h443 Lucas Cir
Saum Byron W constn wkr h2439 Humboldt St
Saunders See Also Sanders
" Edw C loan ofcr Bank Of America rNovato
" Emmett (Evelyn A) retd h96 Pierce St
" Geo M (Thelma E) carp h2091 Guerneville Rd
" James M (Sheila) driver Santa Rosa Frozen Foods h429 Earle St
" Neil H (Beth) capt The Salvation Army h1830 Robin Hood La
Saunderson See Also Sanderson
" Bertha retd h537 Humboldt St Apt 1
" Edith retd r537 Humboldt St Apt 1
Sautter Clare (Wid Harry) h125 North Star Dr
Sauve Faye h1570 North St Apt 1
Savage Clara H (Wid Mortimer) h826 4th St Apt 2
" Darrel r2735 Victoria Dr
" Hampton (Jane) jan County Admn h924 Grand Av
" Robt J (Paula) pres Redwood Aviation Inc h5212 Montecito Av
" Walter (Ida) h48 Cardinal Way
Savala Alphonso (Ann) h1441 Ditty Av
" John USAF r428 Flower Av
Savant Barbara L Mrs bkpr Jewel Box rCloverdale
" Maureen r3750 Santa Rosa Av
Savick Wayne K (Karen L) chf elec eng Magnetic Memories h3343 Terra Linda Dr
Savio Irene Mrs counselor Cal State Auto Assn r3454 Idaho Dr
" Vincent F (Irene) slsmn Rathjen Bros h3454 Idaho Dr
Savoca Deborah M r1472 Franquette Av
Savorys Maggy retd h649 Mill St
Savoy Patricia h201 6th St
Saw Arth B retd r165 W Barham Av
Sawyer Benj (Nellie) h236 Blue Jay Way
" Carl (Carole) (Backpackers Tent) h3658 Spring Creek Dr
" E R Jewelers Inc Allan O Flood Pres Robt E Van Dyke V-Pres Mrs Virginia M Flood Sec 628 4th St
" Gene M atndt Rincon Valley Shell r951 Middle Rincon Rd
" Joe (Janet) (Empire Medical Laby) rHealdsburg
" Lea Mrs dir-mgr Sonoma County Community Blood Bank r533 Talbot St
" Linda Mrs slswn World Of Fabric h915 Mendocino Av Apt 9
" Miriam G (Wid Carl A) retd h1710 Proctor Dr
" Thos E (Judith M) dist agt Northwestern Mutual Life Insurance Co h2045 Oak Ridge Dr
" Wilbur A (Lea O) collr PG&E h533 Talbot Av
" Wilbur A (Ann K) (Sawyer's News Stand) h5525 Melita Rd
Sawyer's News Stand (Wilbur A Sawyer) 711 4th St
Sawyers Alyce atndt Sonoma Community Hosp r665 Pine St
Saxby John G (Zoia) (Pacific Trader) h2159 Montecito Av
Saxon Jessie J (Wid Curtis) retd h139 Gray Ct
Say Donald K (Marlene) driver Pepsi-Cola Bottling h2740 Yuma St
Sayer See Also Sayers And Sayre
" Gary K (Winona M) mgr Sears h4046 Earlena La
Sayers See Also Sayer And Sayre
" B h4001 Sonoma Hwy
" Frank mtcemn City Water Dept r5701 Windsor Rd (Windsor)
" Kenneth W (Gretchen) mgr Oakmount Inn h2044 Hawthorne Ct
Sayles Bernard (Pat) mtcemn supt City Street Dept h2048 Woodside Dr
Saylor Don (Juanita) driver Pacific Motor Trans rPetaluma
" Robt M (Helen W) retd h6969 Oakmont Dr
Sayre See Also Sayer And Sayers
" Lee S (Eva J) emp Healdsburg PO h1708 Wright St
" Neva Mrs nurse Warrack Med Center Hosp r1708 Wright St
" Ralph (Esther H) retd h512 Sahara St
Sayres Edwin J studt h3301 Phillips Av
Sbragia Giovanni (Oline) (Lee's Meat Service) h2321 Gardner Av
Scaggs Juanita clk Bank Of Am
Scagliola Mary Mrs retd r1185 Carr Av
Scaglione Jean Mrs (Wid Angelo) smstrs Drapery Custom Shop h325 Carrillo St
" Phillip car slsmn r325 Carrillo St
Scalercio Diana typ County Probation Dept r705 Leo Dr
" Don F (Diana J) dept mgr Roos- Atkins Inc h705 Leo Dr
" Francis D (Diana J) clk h1820 Guerneville Rd
" Frank Jr (Soon) with Manpower Inc h3044 Midway Dr
" Marygrace studt h1158 Humboldt St Apt 15
Scammon Helen retd h3270a Mendocino Av
Scanagatta Daryl D USA h133 W 6th St
" Fredk C (Marilyn) clk Safeway h1644 Tahoe Dr
Scanlan Eug E (Esther M) rep Shell Oil h714 Parkside Dr
" Ruth studt r714 Parkside Dr
Scanlon Jan bkpr List & Cates r1024 King St Apt 6
" Lillian E clk Memorial Hosp r2717 Village Side Dr
" Robt T (Jan) h1024 King St Apt 6
Scannell Dan W (Mercedes L) specialist P O h260 Sherwood Dr
Scaramella Larry studt h560 Dexter St Apt G
Scarborough Florence P (Wid Morris) h267 Ricardo Av
Scarioni Aaron (Barbara) h926 Beaver La
Scaroni Claudina h430 Sebastopol Av Apt 2
" Isolina r430 Sebastopol Av Apt 2
Scatena Alf J h822 West Av Apt 31
Schaafsma Mary H (Wid Herman F) h803 Spencer Av
Schaapma Bob (Carol) electn h872 Brigham Av
Schaefer See Also Schaeffer Schafer Schaffer Schefer And Shaffer
" Joseph A (Patricia) phys 1140 Sonoma Av h1711 El Camino Way
" Linda (Larkfield Pets) h69 Mark West Springs Rd Apt 4
" Mary E (Wid Edw H) tech Sonoma State Hosp h718 Palomino Dr

State And Federal Computerized Income Tax Consultants Inc.

Complete Bookkeeping Service

546-6255

EDWARD E. MITCHEL and THOMAS C. SHANKS
Accounting Service

2319 Sonoma Avenue
Santa Rosa

California State Automobile Association

Membership Services

Personalized Insurance Service

Worldwide Travel Service

Phone
544-1010

2213 Mendocino Avenue
Santa Rosa

PETROLEUM ENGINEERING INC
SANTA ROSA
300 4th STREET, PHONE (707) 545-0360
• GENERAL CONTRACTORS-SERVICE STATION CONSTRUCTION
• EQUIPMENT SALES AND SERVICE • STORAGE TANK INSTALLATION
• PASCOE METAL BUILDINGS
KZT-46
KNS 67
UHF RADIO DISPATCHED

YOUR Independent Insurance AGENT
WILLIAMS
&
O'NEIL
General
Insurance
NATIONAL ASSOCIATION OF REAL ESTATE BOARDS
REALTORS
Real
Estate
PHONE
(707)
545-4850
1674
Mendocino
Avenue
Santa Rosa

J. N. C. CABINET SHOP
Qualified Formica Red Book Fabricator
CERTIFIED BY WOODWORK INSTITUTE OF CALIFORNIA
SERVICE SINCE 1948 — JULIUS NAGY — OWNER — STATE LICENSED
Particular Work For Particular People
FOR ESTIMATES CALL 545-4736
WHOLESALE PRICES TO THE TRADE
355 West 9th Street Santa Rosa

SCHAEFER
" Wm driver Walk Upis Merchant Exp h420 Earle St
Schaeffer See Also Schaefer Schafer Schaffer Schefer And Shaffer
" Antone F (Gladys M) ticket agt Greyhound h1907 Beaver St
" Arth A (Kathleen M) eng aide County Surveyor rSebastopol
" Charles A (Edith P) clk Pam Mkt h2821 Village Side Dr
" John J (Ramona J) prntr Art Point Studio h6591 Bridgewood Dr
" Pete retd h3335 Primrose Av
Schafer See Also Schaefer Schaeffer Schaffer Schefer And Shaffer
" Maurice (Hazel) farmer h3406 Coffey La
" Ralph jeweler h589 Middle Rincon Rd
" Ralph H (Esther) custdn Montgomery High Sch h223 Gilbert Dr
" Shirley studt h1821 Salem Av Apt 31
" Warren (Lynette) barber h2006 Montgomery Dr
Schaffer See Also Schaefer Schaeffer Schafer Schefer And Shaffer
" Mike (Pamela) emp National Can Co h973 Aston Av
" Myron H (Marjorie K) (Redwood Veterinary Clinic) h3527 Hacienda Dr
" Pete (Dorothy) retd h1641 S Wright Rd
" Ralph R mtcemn City Park Dept h811 Warren La
Schaller Mary tchr Guadalupe Nursery Sch rSebastapol
Schallert John (Irma) (John's Chevron Serv) r5640 Hall Rd
Schank Bros Service (Edw H Pozzi) gas sta 444 3d St
" Jerome W retd h3360 Mendocino Av
" Jerome W Jr (Margt E) (Royal Oaks) h3380 Mendocino Av
" Margt E Mrs (Royal Oaks) r3380 Mendocino Av
Scharetg Joyce I Mrs nurse Santa Rosa Mem Hosp h921 Jennings Av
" Walter K retd h3154 Loretta Way
Scharf Mary nurses aide Warrack Med Center Hosp r1277 Yulupa
Scharlach Adrian E pres Holiday Mobile Homes
Scharlow Fred (Candyce) chrome plater wkr h855 Colorado Blvd
Scharon Ronal W clk USMC Reserve rSebastopol
Schatz Edna W Mrs bkpr Virgil Clark Mobil Serv r711 Bellevue Av
" Steven (Edna W) h711 Bellevue Av
Schauer Benard (Beatrice) h502 Angelus St
Schaufer Shirley studt r101 Elliott Av Apt 1
Schea Leoti slswn Carpenter Realty r2128 Marsh Rd
Schecter Bayla phys Sonoma Community Hosp hRear 1785 Burbank Av
Scheel Jacob H (Emmy E) rancher h1577 Ludwig Av
" Jacob H Jr (Carol A) slsmn Sonoma County Farm Sup h803 Leo Dr
Scheele Larry (Joan) emp Western Publ h1243 Kodiak Ct
Scheer Pamela studt h821 Carley Rd
" Werner J (Alice F) emp Buck Christopher h821 Carley Rd
Scheetz David (Doris) phys 990 Sonoma Av Suite 20 h4331 Panorama Dr

SCHEETZ
" E Maria Mrs h1527 Range Av Apt 3
" Linda Mrs nurse Community Hosp h4757 Lambert Dr
Schefer See Also Schaefer Schaeffer Schafer Schaffer And Shaffer
" Lee Plumbing (Lee R Schefer) 1415 Vallejo St
" Lee R (Joan L) (Lee Schefer Plumbing) h1415 Vallejo St
" Leona I (Wid Walter) h2120 Montgomery Dr

SCHEFER MEL PLUMBING (Mel Schefer), Plumbing, Repairing, Installation, Hot Water Heater, Proper Plumbing Protects Health, 948 N Dutton Av, Tel 546-5834

" Melvin W (Barbara J) (Mel Schefer Plumbing) h2353 Grahn Dr
Scheffler Lawrence J h1530 Atlanta Ct Apt 19
" Wealdinar W (Bonnie) whse formn Acme Dunnage h1077 Butler Av
" Wm F retd h1059 Butler Av
Scheib W L (Ann) tchr Santa Rosa Jr College h3444 Magowan Dr
Scheidecker Albert F Hon (Alyce) judge County Municipal Ct Central Judicial Dist 2 rSebastopol
Schell Audrey Mrs studt h3345 Claremont Ct Apt 2
" Ollie retd h1232½ Cleveland Av
" Scott E (Carol A) mech Zumwalt Chrysler-Ply rSebastopol
Schelldorf Donald H (Helen L) (Shelly's Tire Service) h1916 Robin Hood La
" Helen L Mrs tech Sonoma County Community Blood Bank r1916 Robinhood La
" James D (Bonnie J) emp Unversity Of Puget Sound h1132 Janero Dr
" La Vere D (Wilma) carp Reliance Enterprises h1029 Gloria Dr
" Larry studt r1029 Gloria Dr
" Sandra J studt r1029 Gloria Dr
Schelling Leonard A (Lillian) retd h418 Paramount St
Schempp Retta (Wid Ralph L) h1895½ Humboldt St
Schenck Mary O Mrs searcher Sonoma Title Guaranty h728 Wheeler St
" Richd studt h728 Wheeler St
Schenk Joseph S (Rosemary L) (Schenk's Jewelers) h120 Roweland Ct
" Wm clk PO

SCHENK'S JEWELERS (Joseph S Schenk), Diamonds, Setting, Designing, Precision Watch Repairing, Authorized Sales And Service, Longines, Wittnauer, LeCoultre, Mido, Elgin, Honest-Reliable-Dependable Service, 520½ 5th St, "Your Friendly Jeweler" Tel 545-2446, Authorized Keepsake Diamond Dealer

Schenkel Purita Mrs retd r1708 Montgomery Dr
Schenkenberger Sam (Aldea M) retd h3037 Midway Dr
Schepis Guido A (Elsie E) retd h495 Mountain View Av
Scheppler Muriel D (Wid Julius) h805 San Domingo Dr

Redwood Empire Disposal Corp.
Debris Boxes Stationary Compactors Containers
SANTA ROSA and SONOMA COUNTY
1061 North Dutton Avenue Phone 542-0246

Scherbakoff Leon (Olga) retd h624 Wheeler St
Scherby Cliff (Sarah) pntr h599 South Av
Scherer Madeline J Mrs retd h509 Beaver St
Schertell Earle (Joy) h4922 Sonoma Hwy
Scherzer A J h1517 Bucknell Ct
" Margt Mrs acct clk County Tax Collr
Schetler Ivy retd h63 Cardinal Way
Scheuer Betty dir of nursing Mayette Convalescent Hosp r700 Mc Donald Av
"`Burton G (Betty) (Scheuer Realty) h700 Mc Donald Av
" Realty (Burton G Scheuer) 1057 College Av Rm 1
Scheufel Robt eng tech County Surveyor rSebastopol
Schexnaydre Irby J (Tricia) cable splicer Pac Tel h1041 Boyd St
Schiavon Antonio L (Maria) cement mason Boise Cascade h1217 De Turk Av
Schiavone Michl (Mary) retd h3931 Princeton Dr
Schick Lillian C Mrs clk typ State Bd Of Equalization r131 California Av
" Stuart (Lillian C) retd h131 California Av
Schieber Eva M nurse Sonoma Community Hosp r827 Link La
" Frank P (Myrtle E) prin Village School h2512 Creekside Rd
" Hubert W (Eva M) (S&S Wall To Wall Carpet & Furn Clns) h827 Link La
Schieberl Thos A (Elvia) (Tom's Fixture Shop) r3816 Selvage Rd
Schiefelbein James L (Marjorie J) sta supt PO h321 Gilbert Dr
Schieffer Hal driver Municpal Bus Sys h824a Wheeler St
Schier Michl I (Patricia L) chef Golden Bear Lodge h211 Lincoln St
Schiettekat & Rascoe (Willy Schiettekat Michl K Rascoe) genl contrs 2430 Neotomas Av
" Willy (Marcia C) (Schiettekat & Rascoe) h2320 Neotomas Av
Schiff Henry (Jeanette) h622 Cordelia Dr
Schilling Barbara nurse Memorial Hsop r1730 Dutton Av
" Fredk A (Alice) retd h738c Slater St
" Gilbert H (Anna) retd h3823 Hoen Av
" John W (Eliz M) retd h1730 Dutton Av
Schillinger Bill electn h5065a Parkhurst Dr
" Bill W electn h2471 Iroquois St
Schilt Christian (Ethel) (La Siesta) h3911 Santa Rosa Av
" Ethel Mrs (La Siesta) r3911 Santa Rosa Av
Schiltz Howard horse trainer 1350 Bennett Av h1350 Bennett Av
Schimpf Paul agt Cal-Farm Ins rSebastopol
Schirle Geo J (Margt) dept mgr Sears h134 Walnut Ct
Schirmer Myrvel nurse Warrack Med Center Hosp r3675 Hacienda Dr
Schisler Mamie Mrs retd r5649 Monte Verde Dr
" Raymond G (Thelma L) appraiser Santa Rosa Sav & Loan Assn h5649 Monte Verde Dr
" Russel (Judy) clk Veale Volkswagen r2936 Spring Creek Dr
Schlander Kirt R (Judith) mgr Village Medic Drug h219 La Crosse Av
Schlax Wm N (Joan) geol Moore & Taber h508 Buena Vista Dr
Schlee Erna r795 Camellia Ct
Schleicher Celestine J Mrs bkpr Richfield r811 Beaver La
" Gary studt r811 Beaver St
" Geo W (Celestine J) slsmn Cory Coffee Serv h811 Beaver St
Schleyer Philip T supvr Schlitz Beer h765 Benjamins Rd
Schlicht Dorothy Mrs waitress h3358 Claremont Ct Apt 1
Schlichte Donald F (Faye A) acct Standard Oil Co h636 Karen Way
Schlichting Susan Mrs dental asst Murray L Ballard h2350 Mc Bride La Apt A29
Schl..s Daryl (Joan) pharm Empire Drug n0043 Boulder La
Schlosshardt F Wm (Angela) optn Jenkel-Davidson h435 Benton St
Schlotzhauer Jessie M (Wid Louis W) retd h1007 3d St
Schluer S E Jr (Koonse Van Glass Co) h50 B Street
Schlueter Lucille D (Edwin A) retd h2427 Olympia Dr
Schlur S E (Helen) retd h404 Pheasant La
Schmaling Zella (Wid Alf) retd h875 Mc Connell Av
Schmaltz Alphonse G (Marion J) tchr Santa Rosa Jr High Sch h1923 Fallen Leaf Dr
Schmelz Werner J (Gondee) chef Lee Sims Rancho h3730 Holland Dr
Schmid Helmut K asst v-pres-mgr Crocker- Citizens Natl Bk h10 San Luis Pl
Schmidt See Also Schmitt Schmitz Smith And Smyth
" Alf E (Ellenore A) retd h2522 Village Side Dr
" Ann P (Wid John C) h1966 Illinois Av
" Anna (Wid Walter) nurse aide Mayette Convalescent Hosp h512 Spencer Av
" Aug W (Gerlinde E) (Foreign Car Reprs) h4925 Charmain Dr
" August W (Foreign Car Reprs) r4925 Charmain Dr
" Barbara studt r512 Spencer Av
" Ben W (Marie) (El Crystal Mobile Park) h3280 Santa Rosa Av
" Don (Margo) clk PO h1704 W College Av
" Ethel E (Wid Henry) retd h5160 Sonoma Hwy
" Eva r3944 Mayette Av Apt 1
" Geo h150 W 8th St Apt 1
" Geo J (Lorna A) (Schmidt's Texaco Service) h610 Aston Av
" Gertrude A Mrs retd h3128 Rocklin Dr
" Isedor (Mary A) serv advisor Veale Volkswagen h1237 Matanzas Way
" James (Linda) h1430 Poplar Av
" Jennie M Mrs tech Clinical Laby r4993 Badger Rd
" John slsmn Mc Cluskey Realty rLarkfield
" John C (Carol E) dept admn Fluor Products h31 Larkfield Dr
" John F (Helen) retd h2093 Guerneville Rd
" John G (Louise A) pntr h2254 Mc Bride La
" John R (Schmidt's Texaco Service) h3070 Santa Rosa Av
" Larry L (Mary J) pilot United Air Lines h4 El Prado Ct
" Leard Mrs h738 Frazier Av
" Leon H (Dorothy) phys 2765 4th St h2688 Alta Vista Av

SONOMA MORTGAGE COMPANY
A DIVISION OF WELLS FARGO BANK
1701 FOURTH STREET, SANTA ROSA, CALIFORNIA 95404
PHONE 546-3310

Codding, Magowan, Wilkey & Marocco
Insurance Brokers
2230 Professional Drive, P. O. Box 1669, Santa Rosa 95403
PHONE (707) 545-6862

The Emporium
555 Coddingtown Center, Santa Rosa
Phone 544-1111

SANTA ROSA SAVINGS AND LOAN ASSOCIATION
HOME LOANS—INSURED SAVINGS
HEAD OFFICE: 835-4th STREET, SANTA ROSA — PHONE 545-2525
BRANCHES: 501 BROADWAY, SONOMA — PHONE 996-1081
325 MAIN STREET, LAKEPORT — PHONE 263-5401
999 GRANT AVENUE, NOVATO — PHONE 892-2401

SCHMIDT
" Marc T studt r901 Spencer Av
" Margo Mrs waitress h5320 Marit Dr
" Marie Mrs (El Crystal Mobile Park) r3280 Santa Rosa Av
" Marilyn Mrs ofc mgr Touche Ross & Co r5415 Wilshire Dr
" Melvin (Patricia J) jan St Lukes Lutheran Ch h425 Denton Way
" Mitchell H (Margt M) (Smitty's Equipment Rentals) h936 Darlyn Way
" P M Insurance Agency (P Marcus Schmidt) agt 838 4th St
" P Marcus (Eliz R) (P M Schmidt Insurance Agency) h901 Spencer Av
" Paul W (Johnnie & Red's Pizza Pub) h526 Julliard Park Dr
" Peter R studt r901 Spencer Av
" Robt (Gwendolyn) firefighter City Fire Dept h3021 Spring Creek Dr
" Robt H (Sharon A) ship clk Mc Graw Hill Book Co h2631 Wawona Dr
" Roy A (Betty F) asst mgr K-Mart h548 Inglewood Dr
" Verna (Wid John A) h3919 Hoen Av
" Willard A field rep North Bay Production Credit Assn r5154 Sonoma Hwy
" Wm (Jennie M) emp Sonoma Mtrs h4993 Badger Rd
Schmidt-Petersen Helmuth (Northern California Imports) r1546 Mark West Springs Rd
Schmidt-Petersen Helmuth (Northern California Imports) r1546 Mark West Springs Rd
Schmidt-Petersen Mickey Mrs (House Of Charles) r1546 Mark West Springs Rd

SCHMIDT'S TEXACO SERVICE
GEORGE J SCHMIDT, PARTNER
JOHN R SCHMIDT, PARTNER
GASOLINE OIL PRODUCTS
TIRES, BATTERIES, COMPLETE AUTO SERVICE
1452 PETALUMA HILL RD
TELEPHONE 546-4393

Schmiedeberg Carmin M (Wid Paul) retd r2526 Iroquois St
Schmitt See Also Schmidt Schmitz Smith And Smyth
" Gilbert L (Gail V) int dec Valley Furn Center h2625 Sage St
" Gloria emp Midwest Circuit r2345 Alvarado Av
" John F (Elise) eng PG&E h2345 Alvarado Av
" Joseph M retd h3003 Home Rd
" Vil retd h1130 4th St Apt 207
" Vincent W Jr (Evelyn) electn h511 Calistoga Rd
Schmitter Rose H Mrs atndt Sonoma Community Hosp r3118 Montgomery Dr
" Walter C (Rose G) sch traffic ofcr City Police Dept h3118 Montgomery Dr
Schmity Howard h1060 Leddy Av
Schmitz See Also Schmidt Schmitt Smith And Smyth
" Howard R (Mary) gdnr h1444 Ditty Av
" Joseph retd r1180 Wild Rose Dr
" Theresa (Wid Louis) retd h132 Ridgeway Av
Schmoll Geo B (Maxine A) v-pres Pfister & Schmoll Inc h2422 Mendota Way
" Maxine A Mrs ofc sec Pfister & Schmoll Inc r2422 Mendota Way
Schmuck Donald (Cecelia) (Santa Rosa Billiards & Coffee Shop) h215 F Street
Schneck Evelyn B Mrs ofc sec Santa Rosa Jr High Sch h2765 Chanate Rd
Schneeflock Anne studt h1208 Mendocino Av
" Ruthann studt r1821 Salem Av Apt 29
Schneider See Also Schnyder Snider And Snyder
" Agatha (Wid Albert) smstrs h609 Corlano Av
" Carl E eng USA Civ Defense Region 7 h71 Larkfield Maples Ct
" Edna (Wid Herman E) h2154 Grahn Dr
" Frank (Helen) instr Santa Rosa Junior College h3900 Sebastopol Rd
" Helen Mrs library asst City- County Pub Lib r3900 Sebastopol Rd
" Karl W (Patricia) dir Fred Program h4595 Lambert Dr
" Louise L (Wid Raymond) retd h2033 Siesta La
" Maxine Mrs mgr Pendom Manor h126 South E St Apt 1
" Richd A (Patricia E) gro K-Mart h123 Larkfield Center Dr
" Richd J Jr slsmn h1051 Boyd St
" Roman J (Eileen K) dentist 80 Doctors Park Dr h725 La Verne Av
" Thos L emp Press Democrat r725 La Verne Av
Schnelle Pearle B retd r2149 Hearn Av
Schneller Michl J (Leah M) bottler Hamm's Brewery h351 Major Dr
Schnorrenberg Clarence K (Yoshiko I) x-ray tech Marine Genl Hosp h1849 Beachwood Dr
" Frank K (Alwine C) truck driver Olson Lbr h2138 Westwood Dr
Schnyder See Also Schneider Snider And Snyder
" John J (Elsie H) retd h546 Paramount St
Schoemer M J retd h249a Farmers La
Schoenberger Joseph (Josephine) retd h1805 Mesa Way
Schoenborn Lena (Wid Benj) retd h2341 Moonlight Way
Schoenfeld Leonard H (Alice M) retd h51 Blue Jay Way
Schoenman Al (Marge) h387 El Portal Dr
Schoenthal Edw H (Eliz D) driver Santa Rosa Bldg Matls h1200 Burbank Av
" Eliz D Mrs atndt Sonoma Community Hosp r1200 Burbank Av
" Kenneth G USA r509 Garfield Park Av
" Phyllis atndt Sonoma Community Hosp rCotati
" Ruth M Mrs nurse Sonoma Community Hosp r509 Garfield Park Av
" Stan E r1200 Burbank Av
" Wesley (Ruth M) repr Pac Tel h509 Garfield Park Av
Schoeps Antoinette Mrs (Ann's Emblems) h364 Bellevue Av
Schofield J Fred tchr Santa Rosa Sr High Sch h2318 Thomas Dr
" Sodie M (Wid Isaac N) h142 North Star Dr
Scholl Van sls rep Singer Co rOccidental
Schollman Karl jan Exchange Bank rCotati
Schonbachler Barbara h435 El Capitan Way
Schonig Elibeth A h28 Wayside Dr
Schoonover Warren R (Clara) retd h417 Deerfield Cir

ACORN APPLIANCE REPAIR
SALES—SERVICE
AUTHORIZED FRIGIDAIRE - PHILCO - ADMIRAL - GIBSON
RADIO DISPATCHED
939 WEST AVENUE, SANTA ROSA PHONE 545-5383

Schrabel Charles (Fay) (Mt Taylor Trailer Park) h3750 Santa Rosa Av
" Charles T emp Standard Oil r3750 Santa Rosa Av
Schrader Ronald R (Diane) carp Cahill h6319 Melita Rd
Schrag Regina r3586 Mendocino Av
Schram Galena slsmn Gehrke Realty r6255 Sonoma Hwy
Schramm Walter (Ruth A) emp Walters Barber Shop h3112 Hoen Av
Schreck Robt (The Black Forest Inn)
Schreckenghaust Anna B (Wid Ned) retd h442 8th St Apt 6
Schreffler Barbara studt r4600 Montecito Av
" Carl B (Loria M) pres-treas Rietz Mfg Co h4600 Montecito Av
" Loria J studt r4600 Montecito Av
Schreiber Zoie L Mrs h23 Woodgreen St
Schreiner Wm H (Jane L) carp h723 Wright St
Schribner Wendell D (Marion J) guard Pacific Ship Repr h479 Horn Av
Schrick Donald E (Helen) clk State h1735 Wright St
Schriven G Dan (Karen L) slsmn Hallmark Cards h1707 Shelley Dr
Schroder See Also Schroeder And Schroeter
" Everett (Winnifred J) porch bldr 40 Wayside Dr h40 Wayside Dr
" Richd S (Lori D) tchr Rincon Val Jr High Sch h3400 Deer Trail Rd
" Wayne mech Johnny Franklin's Kar-Gard Mufflers r803 Warren La
Schroeder Adolph J (Antoinette) escrow ofcr Redwood Empire Title r48 La Cresta Dr
" Arth (Rose F) retd h351 Belhaven Cir
" Christine studt r2562 Tuscan Dr
" Kathy studt r2562 Tuscan Dr
" Stan P (Helen) toll test mn Pac Tel h2562 Tuscan Dr
Schroeter Sheridan tchr Santa Rosa Jr College h4922 Sonoma Hwy
Schroll Kenneth E (Jeane G) sls rep Gross Mfg h3708 Arizona Dr
Schrudder James studt r2518 Sonoma Av
Schubel Joan Mrs nurse aide Mayette Convalescent Hosp h2230 Cheyenne Dr
" John O Jr USA r2230 Cheyenne Dr
" Otis J atndt Sonoma Community Hosp r2230 Cheyenne Dr
" Paula retd h83 Oriole Way
" Paula (Wid Otis J) smstrs Rosenberg's Inc h1018 Aston Av
Schubert Barbara atndt Sonoma Community Hosp r4484 Price Av
" Carol D Mrs dental asst Dr Robt C Tangeman r2335 Cristwood
" Chester B (Irvaline) shop formn Rietz Mfg h3160 Rocklin Dr
" Danl (Carolyn) tree trimmer Sohner Tree Serv h523 Corlano Av
" Danl h900 Edwards Av Apt I
" Helga dept mgr The Emporium h1265 Pacific Av Apt 15

BILL EHLERT
REALTOR
REAL ESTATE - INSURANCE - NOTARY
Phone 545-5540
1510 Fourth Street Santa Rosa

SCHUBERT
" Justin phys Sonoma Community Hosp rHealdsburg
" Laurence S (Alice F) spray opr Sohner Tree Serv h13262 Mc Minn Av
Schuck Ervin H (Gladys F) (Chuck Auto Repair) h828 San Domingo Dr
" Vernon L (Margt) serv advisor Comanche Chevrolet h735 Camellia Ct
Schuetz Robt B h1440 Slater St Apt 1
Schuetze Franklin adj Cal State Auto Assn h41 Vista Ct
Schuldt Laurence A (Diana M) emp PG&E h1008 Aston Av
Schuler Fred H (Margery L) retd h1908 Malano Ct
" Roderick E (Linda J) eng Sonoma County Water Agcy h2257 Alvarado Av
Schulte Robt J (Glenna D) genl contr Philip Erby Contr h1100 North St
Schultes Kremese h1340 Ludwig Av
Schultz See Also Schultze Schulz Schulze And Shultz
" Bernice waitress h1140 4th St Apt 331
" Bernice waitress Holiday Inn h2050 Mendocino Av Apt 1
SCHULTZ BROS VAN & STORAGE George E Schultz Jr Pres, Gerald M Poznanovich V-Pres, Complete Crating, Packing, Shipping And Storage Facilities, Export Packers And Shippers, 1116 14th St, Tel 546-1616 (See Index To Advertisers)
" Burton Jr equip opr County Rd Comnr rWindsor
" Carl A (Alice M) retd h410 Benicia Dr
" Du Wayne (June) emp Pearl Thompson h4040 Hoen Av Apt 22
" Edw C lab Speed Space h3468 Brooks Av
" Eliz (Wid Earl) h943 Yulupa Av
" Elma J (Wid Milton H) serv mgr Sears h558 Columbia St
" Eric O (Rosetta L) retd h2655 S Dutton
" Fredk (Judy) emp County Probation Dept h314 Gilbert Dr
" Geo E (Margt R) retd h197 Larkfield Dr
" Geo E Jr (Joanne G) pres Schultz Bros Van & Stge h3741 Sacramento Av
" Georgia Mrs ofc sec Codding Enterprises r1440 Slater St Apt 1
" Ilka K Mrs h760 Leo Dr
" Kenneth M studt r1221 Kathy Way
" Walter J (Ann P) clk PO h1221 Kathy Way
" Walter J Jr USN r1221 Kathy Way
Schultze See Also Schultz Schulz Schulze And Shultz

A Real Necessity in Every Office
THE CITY DIRECTORY
The Modern Up-to-Date Method of Getting Accurate Information Quickly
A Time Saver – A Money Maker For Every Business
Let Us Show You How

ARISTOCRAT
REILLY'S TRAILER SALES
"You Don't Have To Be An Aristocrat To Own One"
5368 Old Redwood Highway North, Santa Rosa Phone 542-2825

G. R. JOHNSON
COLLECTION AGENCY—No Collection—No Charge
132B Stanford Street, Santa Rosa Phone 546-4904

SANTA ROSA FURNITURE CO.
Serta
MATTRESS and BOX SPRINGS
Where Good Furniture Is Not Expensive
4th and A Streets, Santa Rosa Phone 545-1901
LOOK FOR THE BETTWELL LABEL

MOVING AND STORAGE — LOWEST TARIFF RATES — PIANOS A SPECIALTY
Bevan-Pearson Mayflower Moving & Storage, Inc.
MAYFLOWER MOVING AND STORAGE AGENCY
CALL 7 DAYS — DAY OR NIGHT
SANTA ROSA 545-2556 — SONOMA 996-6611
OUT OF TOWN CALL COLLECT
Night and Emergency Phones 545-2931 or 542-3457
Mayflower WORLD-WIDE MOVING
995 SEBASTOPOL ROAD, SANTA ROSA

United California Bank
P. O. Box 6084, Santa Rosa 95406
380 Coddingtown Center Phone (707) 542-8400

SCHULTZE
" Militza Mrs retd h1095 Fulkerson St
Schulz See Also Schultz Schultze Schulze And Shultz
" Arnold cabt mkr J N C Cabinet Shop h882 West Av
" Charles M (Joyce H) (Redwood Empire Ice Arena) rSebastopol
" Erich E (Erna) retd h1276 Poplar Av
" Joyce H Mrs (Redwood Empire Ice Arena) rSebastopol
" Nicholas J atndt Town & Country Chevron h1535 Range Av Apt 4
" Richard P (Mary A) claims asst State Dept Of Employment h2513 Magowan Dr
Schulze See Also Schultz Schultze Schulz And Shultz
" Carol L nurse Sonoma Community Hosp r654 Speers Rd
" Fred P (Lillian A) h654 Speers Rd
" Herman M (Joan E) mt MN h1219 Burbank Av Press Democrat Publ
" Lillian A Mrs bkpr Sonomusic Co r654 Speers Rd
" Robt J (Regina R) pharm Warrack Med Center Hosp h1658 El Camino Way
" Wilhelm H (Mary) retd h1258 Edwards Av
Schuma James retd h2604 Sunrise Av
Schumacher Alfred (Jeanette) mach Rietz Mfg rSebastopol
" Charles (Darlene) hRear 514 Goodman Av
" Herbert (Joan) surveyor Herbert G Passarino rSebastopol
" Robt (Mickey R) h718 Beaver St Apt 4
Schumann Charles (Charles Shoe Repair) rCotati
Schummer Jean T Mrs opr Les Girls Beauty Salon h1265 Pacific Av Apt 31
Schunk Lee (Gail) emp PG&E h404 Steele La
Schupbach Milton (Genevieve M) carp h1292 Glenn St
" Norman M (Juliet) supvr Western Elec h2429 Mimosa St
Schurman Carl H (Marie K) retd h2305 Rowe Dr
" Joseph C (Ileen F) investor h345 Roberts Av
" Thema Mrs h811a Howard St
Schurr Edw E (Ruth H) hod carrier Hegardt & Bertuco h2071 Marsh Rd
Schuschut Ulrich optn Optical Coating Laby h529 Howard St
Schuster Fritz (Leona) supvr Pac Tel h812 Warren La
" Lamont (Barbara) atndt Peterson's Shell Serv h3141 Primrose Av
" Michl (Sofie) retd h749 Mill St
Schustn Claude h311 Colgan Av Apt D
Schutz Diane Mrs audiologist Robt C Runer r439 Umland Dr
" Gregory L (Judith A) h1065 Del Port Av Apt 1
" Jennings S (Diane C) slsmn Du Bois Chemical h439 Umland Dr
" Marie slswn Baldwin's r4305 Carmelita Ct
Schuyler Belinda studt r1821 Salem Av Apt 28
" Jeffries L (Shelly) (Felciano & Schuyler) r650 Parkside Dr
Schwab Agnes Mrs dietary aide Warrack Med Center Hosp r2215 Creekside Rd
" Danl M USN r2215 Creekside Rd

SCHWAB
" Florence (Wid Saul) h534 El Centro Way
" Joseph L (Agnes J) retd h2020 Sonoma Av
" Joseph W (Agnes E) v-pres Feature Homes Inc h2215 Creekside Rd
" Leo L (Henrietta B) retd h2553 Bethards Dr
Schwaberow Geo H (Margt V) mgr Kelly Moore Paint Co h5373 Gold Dr
Schwalbe Ludwig (Elsa) h184 White Oak Dr
Schwan Danl (Betty L) (J & S Market) h2209 Santa Fe Dr
Schwank Bruce hRear 215 Carrington St
" Herbert C (Christel) h2362 Alvarado Av
" Marty studt r2362 Alvarado Av
Schwant O H retd h23 Romani Ct
Schwarm Fred J clk State Comp Ins Fund h1130 4th St Apt 318
Schwartz See Also Schwarz And Swartz
" Delia Mrs clk Warrack Med Center Hosp r207 W 8th St
" Isidor H retd r3555 Princeton Dr
" John D (Mary C) retd h1055 Mc Connell Av
" Linus (Mary A) pres National Controls Inc rRohnert Park
" Martin A h744 Boyd St
" Nancy studt r1964 Dowling Ct
" Norman J (Beatrice) meat ctr Food City Meats h3555 Princeton Dr
Schwartzler Charles R (Geraldine E) (Chuck's Rincon Garage) h1480 Los Olivos Av
Schwarz See Also Schwartz And Swartz
" A A (Sally) retd h47 Cardinal Way
" Claude R (Karen A) tech Alpha Electronics h1250 Wanda Way
" Emmette (Maude) asst yd formn Yaeger & Kirk h1259 Calistoga Rd 1259 Calistoga Rd
" Eug USMC r1259 Calistoga Rd
Schwarzenberg Alice T Mrs cash Dean Witter & Co r1831 Leafgreen Dr
" Charles F (Alice T) expeditor Bechtel Corp h1831 Leafgreen Dr
Schwedhelm Fred A (Gertrude A) retd h1940 Siesta La
Schweichler Ted (Doris M) h1064 Clark St
Schweiger Fred A (Sally A) eng Pac Tel h755 Benjamins Rd
Schweitz Jack D (Phyllis L) clk A & B Mkt h1264 Baird Rd
Schweitzer F Leslie (Wanna) retd h817 Mercie St
Schweizer Leo E (Roberta S) clk PO h409 Alderbrook Dr
Schwendig Florence E retd h133 Coachman La
Schwert Juanita tech Warrack Med Center Hosp r5505 Ranihito Way
Schwetzer Bernice r2080 Guerneville Rd
Schwiesow David (Louise M) studt h1228 St Helena Av
Schwind Walter K (Eda A) retd h933 Corby Av
Schy Andre (Andre's Fine Tailoring) h2111 Sonoma Av
Sciallo Hollis h2622 Wawona Dr
Sciborski John L (Marian) civ eng County Sanitation Dept h3818 Shadow Hill Dr
Scinto Charles G (Judy K) bottler Coca Cola Bottling h560 Link La
" Geo (Ann) driver Eaton Distributing h640 Green Way

Caryl C. Weis

Realtor

PROPERTIES UNLIMITED·

HOMES—RANCHES—INVESTMENTS—EXCHANGES

2777 "D" Fourth Street, Santa Rosa — Flamingo Hotel — Phone 546-7788

SCINTO
" James L (Jacqueline J) fnshr C & D Battery h205 Westbrook Dr
" Lawrence J (Frances A) bottler Hamms Brewery h375 W 3d St
" Pauline poster North Coast Title Guaranty r1493 Mark West Springs Rd
" Tony (Nancy) brakemn NWPRR h1021 Burbank Av
Scofield Beth ofc sec Killer Ken's Termite & Pest Control r3332 Bonita Vista La
" Blair C (Beth) pharm Tuttle's Prescription Pharm h3332 Bonita Vista La
" Richd lab County Rd Comnr rCazadero
" Wm F mtcemn County Rd Comnr rCazadero
Scoggins Joan B therapist County Dept Of Pub Health r1823 Morley Way
" Marna S Mrs corsetier Marga's Corset Shop h152 Blue Jay Way
" Robt (Joan B) emp S P Co h1823 Morley Way
Scolari Geo h285 Brey Rd
Scoles Harry C spl agt Bankers Life r495 Mountain View Av
Scolieri Michl P (Mary) slsmn Skyline Stationery Supplies h4922 Charmain Dr
Sconce Wright W (Winnie M) retd h1106 Orchard St
Sconyers Thelma r446 Humboldt St
Scott Ada M ofc sec Sonoma Community Hosp rCotati
" Adele ofc mgr Santa Rosa Auto Parts r129 Gray Ct
" Albert Q (Sylvia A) (Scott Signs) h1140 Wild Rose Dr
" Alex (Elinor) agt New York Life Ins h5766 La Sierra Dr
" Alice Mrs ofc sec Chester A Anderson r2132 Mesa Way
" Andrew M (Virginia) dep sheriff Sonoma County h820 Orchard St
" Bercha M (Wid Harvey V) retd r720 Southwood Dr
" Bill (Patricia) h815 Pacific Av
" Bob Used Cars (V O Scott) 405 Santa Rosa Av
" Byron T pntr h629 Gerard Av
" Carol J (Wid Regnoll) retd h1065 San Domingo Dr
" Charles r508 4th St
" Charles P (Nelle M) piano tuner 1975 Evelyn Dr h1975 Evelyn Dr
" Clay B (Evelyn J) (C & D Tavern) h1103 San Domingo Dr
" Clifford chf x-ray tech Sonoma Community Hosp r2730 Comanche
" Don (Beverely) mech County Airport h2641 S Dutton Av
" Donald (Gail) driver Stornetta Dairy h2229 Fremont Dr
" Donna Mrs bkpr Bishop Hansel Ford r5 Yerba Pl
" Dorothy J ofc sec Corlano Homes r3309 Santa Rosa Av
" Douglas (Judy) patrolmn State Hwy Patrol h434 Jacqueline Dr
" Edw jan Sonoma Community Hosp r4454 Hargrave Av
" Emma M nurse h621 Mc Donald Av
" Enid J Mrs clk MINS h222 Boyce St
" Eug h1736 N Dutton Av Apt 8
" Evelyn J Mrs tech Sonoma State Hosp r1103 San Domingo Dr

SCOTT
" Gail recpt Richd S Gilbert r2229 Fremont Dr
" Glen D (Venitta) retd h291 Ricardo Av
" Harold J (Eliz M) retd h741 Liana Dr
" Henry W (India E) retd h2220 Sartori Dr
" Howard C h1539 Range Av Apt 2
" Ida A Mrs emp Sonoma State Hosp h810 Yulupa Av Apt 10
" J Robt (Patricia A) capt City Fire Dept h1423 Manhattan Way
" James I (Adele) retd h129 Gray Ct
" Janet opr Fredrick's Beauty Salon r1250 Albert Dr
" Jerry W (Sharon) tech Sonoma State Hosp h2232 Mesquite Dr
" Jessie C clk Lucky Store h720 Southwood Dr
" John Jr r533 Spencer Av
" John Jr studt r1349 Manhattan Way
" John W (Jean W) clk County Tax Collr h1349 Manhattan Way
" Larry G (Corliss M) dentist 3920 Princeton Dr h2315 Creekside Rd
" Loris (Margt) mgr Financial Counselors rPetaluma
" Margt clk-typ Financial Counselors rPetaluma
" Margt M (Wid Murray A) retd h1149a Humboldt St
" Maurice L (Mildred A) slsmn Freidman Bros h3439 Sonoma Av
" Melvin G (Nelle) h5142 Parkhurst Dr
" Merle E Mrs cook Lopus Convalescent Hosp h924 Mendocino Av
" Noel (Evelyn) retd h2722 Sonoma Av
" Norman E phys 1601 Terrace Wy h3330 Claremont Ct Apt 2
" Norman M (Janet L) supvr Hamilton A F B Exch h1250 Albert Dr
" Odis h4148 Bennett Valley Rd
" Paul W plant opr City Sewer Dept h2452 Melbrook Way
" R A Rev (Jewel) emp Dept Of Corrections h4424 Miles Av
" Robt D (Linda C) supvr State Farm Ins h134a W Robles Av
" Ruth J social wkr County h28 Woodgreen St
" Signs (Albert Q Scott) 922 N Dutton Av
" V O (Loella A) (Bob Scott Used Cars) h1000 King St
" Wm A (Alice C) mtcemn County Sanitation Dept h2132 Mesa Way
" Wm H inhalation therapist Sonoma Community Hosp h3142 Rocklin Dr
" Wm M (Sherre) (A B Auto Sales) h3556 Fir Dr
Scottish Rite Temple 441 B Street
Scranton Rea Mrs studt h928 Beaver La
Screechfield Kenneth A (Marjorie L) eng tech County Water Agcy h2329 Rowe Dr
" Mildred (Wid Don) retd h846 Mary St
Scribner Doris retd h77 Oriole Way
" Kathryn L tel opr Comanche Chevrolet h1522 Fair Oaks Ct
Scriver Emily h233 Carrillo St
Scroggins Roy D (Molly M) retd r3309 Santa Rosa Av
Scroggs Kenneth R (Frances) mech Emporium h629 W 8th St
Scrudder James F (Ruth I) retd h2518 Sonoma Av
Scruggs Clara M (Wid Oscar J) tchr Rincon Valley Sch Dist h2461 Melbrook Way

MEAD CLARK LUMBER COMPANY, Inc.

THIRD AND WILSON STREET, SANTA ROSA

Your Home Owned Yard

Free Delivery to 50 Miles

PHONE 542-4141

CHINESE KITCHEN
CHINESE FOOD
DELIVERY SERVICE
545-9478
NOON TO 9 P.M.

JOY'S TELEVISION & ELECTRONICS
QUASAR—COLOR TELEVISION—ANTENNA SPECIALISTS—FM RADIO—STEREO - Car-Home
CLAUDE JOY
2418 Midway Drive (In Montgomery Village), Santa Rosa 95405 Phone 544-7731

Scurachio Anthony B (Merene) spl investigator State Dept Of Alcoholic Beverage Control h1818 Midway Dr
" Merene Mrs bkpr Ross Bros r1818 Midway Dr
Scuri Bert W (Doris I) tchr Piner High Sch h2081 Guerneville Rd
Seaboard Finance Michl W Rogers Mgr 2200 Cleveland Av
Seabrook Zena C retd h3251 Hermit Way
Seacord Betty C Mrs ofc sec Sonoma Community Hosp r3594 Parker Hill Rd
" Howard E (Betty C) opr eng Atkinson Constn h3594 Parker Hill Rd
Seale M h446 South E St Apt 9
Seaman John J (Patricia A) loan ofcr Bank Of Am h2728 Navajo St

Seamens Caroline maid Rustic Luxury Motel
Seaney Sheila r1105 Jennings Av Apt 3
Searby Barry USN r1000 Gordon La
" Donald M (Betty) sec Lane Supply Inc h1000 Gordon La
" Gary mach opr Exchange Bank r3489 Bennett Valley Rd
" Henry USN r1000 Gordon La
" Mary E Mrs bkpr Lane Sup r2360 Yulupa Av
" Rodney M plmb Plmbing Serv h873 Wildwood Trail
Searchfield Karen h477 El Portal Dr
" T h108 Horn Av
Searight Paul J (Mary) (Ideal Stationary Store) h50 Fairlie Dr
Searky Rod (Mary) plmb Avco Mech h2360 Yulupa Av
Sears Edw W (Erika J) retd h4725 Bridle Trail

SEARS, ROEBUCK & CO
W H EATON, MANAGER
DEPARTMENT STORE
CATALOG DEPARTMENT
TELEPHONE 542-3232
COMERCIAL SALES DEPARTMENT
TELEPHONE 546-2780
455 "B" STREET
TELEPHONE 546-2230

" Walton retd r3309 Santa Rosa Av
Seaton Alice B (Wid Roland M) retd h625a Mc Donald Av

" Caryl J Mrs exec sec Sonoma Community Hosp h1238 Wyoming Dr
" Charles (Peggy) electn Levine Mtl h1152 Wild Rose Dr
" Elyn D (Zelma) retd h4065 Montecito Av
" Guy mgr Taco Bell r418 Benton St
" Hugh D studt r625a Mc Donald Av
" Kathleen (Wid Herbert) h5339 Diane Way
" Ruth exec dir Sonoma County Senior Activities Center rHealdsburg
Sebastian Richd J (Ruth) asst librn City-County Pub Lib h2934 Steele La
Sebastopol House Evelyn Smith Mgr lodgings 508 Sebastopol Av
Sebeck Curtis (Bernice) retd h2121 Grace Dr

Second Income News (Thad Stevenson) publ 4932 Sonoma Hwy
" Street Body Shop (James V Mooneyham) 411 2d St
Seddon Richd I (Jean) dept mgr Optical Coating Laby h3107 Terra Linda Dr
Sedgwick Delbert M (Judith) (S & S Union Serv Sta) h1960 Blue Bell Dr
" Walter H (S & S Union Service) r4605 N Redwood Hwy
Sedorovsky Marie retd r1700 Beaver St
See's Candies Mrs Mildred Cramer Mgr 432 Coddingtown Shop Ctr
" Candies Inc Mrs Arline Rossi Br Mgr confections 605 4th St
Seebeck Helen E Mrs retd h179 W Barham Av
Seeber Hugh W (Annie A) retd h433 Sonoma Av Apt 2
Seeberger Leo (Betty) frt agt S P Co h924 Tranquillo Calle
Seedman Richd J (Coddingtown Veterinary Clinic) rCotai
Seegelken Henry (Frieda M) retd h820 Cherry St
" Henry W (Nancy) eng State Of Cal h2033 Hidden Valley Dr
" John W retd r522 Orchard St
" Kath retd h522 Orchard St
Seeger Robt USAF r300 Carrillo St
Seekings Barbara J opr Clara's Hse Of Beauty r1824 Peoria Ct

" Leota studt r1824 Peoria Ct
" Wm C (Hazel) shop formn Cal Wood Products h1824 Peoria Ct
Seely Carol L (Wid Lomas) cook Hillside Inn h912 Beaver St
" Claire M Mrs notary public 1120 College Av r2626 Sonoma Av
" James B (Mary A) burl cutting h1832 Terry Rd
" Wm W (Claire M) acct h2626 Sonoma Av
Seeman Milton L (Viola) retd h142 Walnut Ct
Segesman Ann E studt r1419 Parsons Dr
" Ben E (Jean) slsmn Ross Mfg h1419 Parsons Dr
Seghesio Denise T studt r1349 W College Av
" Frank Jr (Elvera) pres Bishop Hansel Leasing Inc h1349 W College Av
Seghezzi Eligio retd h715 Santa Ana Dr
Segler Robt (Loma) emp Standard Structures h1346 Vineyard Ct
Segura E N h1637 Orchard St
" Jose L h143 Scott St
Seidler Fred E (Carin) trucking 1485 Maureen Dr h1485 Maureen Dr
Seidner Wesley (Edna) apt mgr h1855 Petaluma Hill Rd
Seiler Gilbert dep sheriff County Sheriff h126 Boas Dr
" Irma A tchr Ursuline High Sch r126 Boas Dr
Seim Joan librn City-County Pub Lib r5010 Sonoma Hwy
Seip Anne D Mrs proof mach opr The Bank Of Cal Natl Assn r644 Charles St
" Jerold E (Ann D) agt State Farm Ins h644 Charles St
Seitter Richd L (Doris) (Dick's Barber Shop) h3918 Little Rock Av
Seitz John C (Kathy C) emp P G & E h384 Flower Av
" Willard A (Faye) retd h200 Belhaven Cir
Sekerwitz Nancy A staff nurse Sonoma Community Hosp r1398 Michele Way
Selback Kathy studt r101 Elliott Av Apt 10
Selby Barber Shop (Michl Selby) 337 5th St
" Charlie P (Merle) retd h304 Hendley St

Heart Association of the Redwood Empire
4000 Montgomery Drive, P.O. Box 844 - Santa Rosa - Phone 542-1992

tierra west REALTY
JESS L. DAVIS
TINEY ROSE ANDREWS
BOB DAVIS
Santa Rosa 2318 4th Street Phone 542-5133
Sebastopol 899 Cranenstein Avenue Phone 823-7476

SELBY
" Clara H Mrs retd h810 Yulupa Av Apt 5
" Darrell (Gloria) emp State Farm Ins h3122 Spring Creek Dr
" Harold R (Margt M) retd h133 Pear La
" J B h28 Randall La
" Michl (Christine) (Selby Barber Shop) h2019 Rogers Way
Self Car Wash (Wyatt E Hammond) 377 Larkfield Shopping Center
" Carolyn V atndt Sonoma Community Hosp rSebastopol
" Cecil N (Laura R) slsmn Encyclopedia Britanica h2862 Linwood Av
" Laura R clk Sonoma Community Hosp r2862 Linwood Dr
Selig Millicent A Mrs h1010 Boyd St
Sell David (Eleanor A) farmer h410 Monte Vista La
Sellars Diane Mrs recpt James G Sellars rRohnert Park
" James G (Diane) optom 523 4th St rRohnert Park
Sellers Jack h5325 Marit Dr
" Mary F teller Santa Rosa Sav & Loan rLakepot
" Pamela tchr Cook Jr High Sch h627 Cordelia Dr
Selli Patricia A studt h946 Clover Dr
Sells Gustine (Wid Ed) h1115 Humboldt St
" L Blaine tech State Hosp h3988 Pyle Av
Selme Paul R (Jean J) slsmn Cool Mtl Awning h451 Talbot Av
Selvage Concrete Products Inc Terrell H Fields Pres Robt L Banthrell V-Pres Mrs Bertha Fields Sec-Treas septic tanks 3309 Sebastopol Rd
Sember Geo emp Travelers Ins h2755 Ventura Av Apt 21
Seminoff Anna (Wid Alex N) h653 Oak St
Semmelmeyer Herbert W Jr (Barbara) (Santa Rosa Ins Agcy) r1690 Happy Valley Rd
Senadaell Louis L (Doris F) carrier PO h187 Winston Dr
Senechal Frieda K (Wid Alton A) tchr El Verano Union Elem Sch h642 Middle Rincon Rd
Senger-Racz Eliz Mrs ofc nurse Dr Desider Racz r2611 Sunrise Av
Senik Ted (Maria) caretaker Mac Donald's h1015 Mc Donald Av
Senini Bruno (Ines) (Bruno's Garage) h2636 Mohawk Dr
" Claudio slsmn Smith's r2636 Mohawk Dr
Senior Citizens Club 1055 Benton St
" Citzens' Home Cornelius R And Mrs Mildred Van Dalen rest home 1145 Brush Creek Rd
Senk Ann G (Wid Henry) hsekpr h449 El Centro Way
Senn Christine r4230 Mount Taylor Dr
" Raymond L (Christine M) sandblaster Reitz Mfg h1123 Evans Dr
" Virgil F (Joanne M) policemn City Police Dept h1123 Hexem Av
Senneff Clayton D (Willa T) mgr Rathjen h6150 Melita Rd
" Gary (Bonita) underwrtr State Farm h1525 Atlanta Ct Apt N
" Michl D assoc Spridgen Barrett & Achor r2200 Reibli Rd
Senten Irene r606 Humboldt St
Sentz Everett H (Ruby) retd h1555a W College Av
Sepic John (Rose L) (Sepic's Garage) hRear 264 Barham Av
Sepic's Garage (John Sepic) auto repr 264 Barham Av
Sepola James whsemn Tiny's Food Products rPetaluma
Seppala Wm (Amanda) retd h223 Hewitt St
Sepro Beverly asst mgr Flamingo Mtr Hotel r375 Bruce Av
Sepulveda Antoinette L studt r257 Doyle Park Dr
" Cara r1035 Michigan Dr
" David A v-pres Rone Hospital
" Irmgard R (Wid Raymond) pres Rone Hospital h257 Doyle Park Dr
" Michl L (Jean) electn Morton Smith Elec h1035 Michigan Dr
Sequoia School Hugh Wilson Prin 5305 Du Pont Dr
Seran Walter L (Helen H) retd h5421 Monte Verde Dr
Serb Stephen J (Gertrude W) waiter Serbs Restr h320 Mosswood La
Serdahely Kath (Wid Joseph) h723 Beaver St
Serel Esther M retd h904 Benton St
Serences Denise h437a Carrillo St
Sererens Jay studt r822 Carley Rd
Sergeant A Richd (Alice E) undwrtr supt State Farm Ins h1547 St Francis Rd
Sergent Agnes I (Wid F T) retd h74 Middle Rincon Rd
Sering Herbert B (Bette J) supvr Pac Tel h2239 Oak Hill Dr
Serio Francis cook h915 Mendocino Av Apt 5
Serna Joseph (Linda K) asst cook Memorial Hosp h885a Boyd St
Serpilio Michl L (Judy C) emp Bank Of Am h3224 Montgomery Dr
Serrano Audrey Mrs key punch opr County Data Processing rRohnert Park
Serson Ron (Joan) carrier P O h635 Middle Rincon Rd
Serva Geo A pres The Hilltopper r1265 Pacific Av Apt 40
" Tony h2809 St Paul Dr Apt 6
Service Betty A Mrs nurse aide Mayette Convalescent Hosp h3406 Sidney Sq
" Cheryl A studt r3406 Sidney Sq
" Controls Inc Ewell H Baker Jr Pres Mrs Connie L Baker V-Pres Harold Sherred Sec-Treas management serv 1594 Hampton Way
" Diane L reporter Santa Rosa Credit Bur r3406 Sidney Sq
Services Building S County Admn Center
Servidio Ralph (Myrtle A) retd h482 Wildwood Trail
Servisoft Water Service (Ted F Swanson) water softener 33 W 10th St

SERVODYNE CORP
KENNETH W DE BAUN, PRESIDENT AND VICE-PRESIDENT
GRACE E DE BAUN, SECRETARY-TREASURER
MEDIUM AND HIGH EFFICIENCY AIR FILTERS
1042 HOPPER AV (95401)
PO BOX 6447 (95406)
TELEPHONE 544-8720

Servomation-Bay Cities Russell C Hale Jr Mgr vending & food serv 3077 Coffey La

SCHULTZ BROS.-BEKINS
MOVING
STORAGE
1116 14th Street
Santa Rosa
PHONE 546-1616



THE KNOWLEDGE OF
WHERE TO BUY
IS AS IMPORTANT AS WHERE TO SELL GOODS



Ranches
Homes
Commercial
Exchanges
Rentals
Financing
Arranged

Phone (707)
544-3232
4300
Santa Rosa
Avenue
Santa Rosa

DRAPERIES - CARPETING
LINOLEUM - TILE
DECORATIVE RODS
SHADES - FOLDING DOORS
VANITIES - ROOM DIVIDERS
"Over 30 Years Quality Service"
2410 Magowan Drive, Santa Rosa 95405 Phone 542-7020

Grosman's



Burwell Mortgage Company

QUALITY MORTGAGE INVESTMENTS
HIGH YIELD WITH SAFETY
Rosenberg Building, Santa Rosa 95404 Phone (707) 546-1756

Seslar Larry emp Roto Rooter Sewer Serv rSebastopol
Sesnar Dorothy retd h1920 Belmont Ct Apt 4
Sesser Harry R (Ferne E) retd h5817 Sonoma Hwy
Session Fletcher h831 Yuba Dr
Sessions Claude (Gloria) retd h113 Todd Rd
" Valerie Mrs h854 Yuba Dr
Sessler Ray pres West Coast Welder Supply Co rHealdsburg
Seter Leroy (Pearl) retd h136 North Star Dr
Settle John H (Vera I) retd h5412 Evonne Way
Seuber Texas A (Wanda) elec tech Hillsburg Power h406 Smokewood Dr
Seven-Eleven Food Store (Dist Ofc) Les Cunningham Dist Mgr 2200 County Center Dr Suite B
Seven-Eleven Food Stores No 152 (Wilfred P Willis) 43 Middle Rincon Rd
Seven-Eleven Market (Mervin P Willis) gro & meats 1780 Mendocino Av
Seven-Eleven Store (James A & Mrs Maureen E Piper) 1401 Maple St
Sevenau Robt K (Cath) studt h1103 St Helena Av
Seventh Day Adventist Church Rev Duane Grimstad Pastor 840 Sonoma Av
Severdia Tony (Barbara) retd h105 Mountain View Av
Severns Claude L (Lucille M) clk A & B Super Mkt h4018 Princeton Dr
" Donald clk A&B Super Mkt
" Larry A (Sharon) slsmn Thrifty Drug h915 Mendocino Av Apt 33
" Loren G Jr (Eunice E) acct 718 Spring St h2163 Grace Dr
" Lucille M Mrs mgr Arden's Dress Shop r4018 Princeton
" Pauline r4018 Princeton Dr
" Robt L bldg contr 820 Slater h820 Slater St
" Sharon clk Exchange Bank r915 Mendocino Av Apt 33
Severy Jackie studt r404 Bellevue Av
" Margarite (Wid Victor H) studt h404 Bellevue Av
" Niles studt r404 Bellevue Av
" Rhonda A studt r404 Bellevue Av
Sevey Ketura retd r568 Greenwood Dr
Sevrens Fred E (Florence M) retd h1295 Lloyd Av
Sew-Vac Department (Frank Case) 2222 Cleveland Av
Seward Florence J (Wid Paul) retd h908 Cherry St
" Ida I r779 Dutton Av
Sewell Clyde A (Hazel H) retd h1008 Rutledge Av
" Hazel M tchr Village Elem Sch h920 Stevenson St
" Inez (Wid Charles) h25 Wayside Dr
Sexton Arth h5952 Yerba Buena Rd
" Bonnell Mrs retd h1411 Maureen Dr
" Carol L ofc sec Mitchell Jones & Templeton r1120 C Slater
" Charles W emp Optical Coating Laby r1411 Maureen Dr
" John (Zenaida) h3619 Airway Dr
" Shelia clk Calico Cat rTomales
Seybert James (Maime L) USAF h1786 Allan Way
Seymour Frank G (Delores) h2226 Rivera Dr

SEYMOUR
" Grace L (Wid Geo W) reporter S R Credit Bur h113 Roweland Ct
" Lillian S h736 Washington St
" Robt A (Delores A) delmn United Parcel Serv h5927 Chandler Ct
Seyms Beach W (Virginia) admn State Board Of Equalization h2025 Rolling Hill Dr
Shackell Joan B Mrs sten County Supt Of Schs h3732 Sonoma Av
Shackleton Wm G (E Christine) retd h1 Leland St
Shadrick Ellen R Mrs h616 Palomino Dr
Shafer Thos J h106 Hendley St
Shaff Eleanor E Mrs retd h817 Nason St
Shaffer See Also Schaefer Schaeffer Schafer Schefer And Schaffer
" Alice (Wid Wm J) retd r614 Nason St
" Alice J bkpr Francis Realty rSebastopol
" Ann Mrs h1370 Burbank Av
" Clyde (Margt) retd h614 Nason St
" Gerald O (Dorothy) bldg mtce 2155 Giffin Av h2155 Giffen Av
" James O atndt Town & Country Chevron r2155 Giffen Av
" Janice studt h536 Humboldt St Apt 6
" Karen r2735 Tachevah Dr Apt 30
Shaffley Louise (Wid Charles) shoe ctr Kushins Inc h3941 Golden Gate Av
Shah S N (Lata) bio chem State Hosp h2135 Fremont Dr
Shaha Jack E (Joyce W) mech Rich's Chevron h524 W 8th St
" Lloyd h426 Sebastopol Rd Apt 2
Shainsky Allen B (Marcia R) (Sonoma Poultry & Egg) h4280 Woodland Shadows Pl
Shakey's Pizza Parlor (Wendell W Meader) 803 Russell Av
Shaklee Products Distributors (Karola Parkin) cln compounds 372 Coddingtown Shop Ctr
" Products Distributros Mrs Bertha M Joens Distr 2320 Sonoma Av
Shalamar Apartments Emil And Mrs Isabel Imgemansson Mgrs 4040 Hoen Av
Shamhart Eliz M Mrs med sec Irma M Karnapp h999 Sonoma Av Apt 11
Shampoodle (Patricia Hale) dog grooming 1583 Sebastopol Rd
Shamrock Motel (Lawrence Lok) 2400 Mendocino Av
" Restaurant (Mrs Irma La Plane) 2400 Mendocino Av
Shand Lois (Wid Edw C) retd h3134 Loretta Way
Shank J L tchr Santa Rosa Sch Dist h240 Angela Dr
" Lora L librn City-County Pub Lib r2211 Crane Con Rd
Shanklin Roy E h307 South E St Apt 6
Shanks Anna (Wid James) retd h516 Beaver St
Shannon Faye A (Eva W) formn State Div Forestry h1024 Clover Dr
" Helen studt h2350 Mc Bride La Apt C9
" Leland (Marilyn) emp Sloss Equip Rental h494 Benjamins Rd
" Lyle E radio slsmn h294 Apple La
Shapiro Alma L Mrs retd h303 Farmers La Apt 8
" Everett H (Phyllis) lwyr 37 Old Court House Sq Rm 308 h2030 Eleanor Av
" Nadin h907 College Av
" Sophie (Wid Abr L) h523 Howard St

SANTA ROSA CAR STEREO
Custom Music In Your Car Is Our Profession
4215 Montgomery Drive, Santa Rosa 95405
Telephone 539-1049



625 Fifth Street Santa Rosa
The Home Company
HOME FURNISHINGS
"TRY STONES FOR SOFT BEDS"
Phone 542-2655

Sharek Ronald T (Susan) slsmn National Cash Register h1025 Butte Dr
Sharkey Robt L retd h148 Glenwood Ct
Sharman Richd O (Mary) emp Optical Coating Laby h423 Garfield Park Av
Sharp See Also Sharpe
" Carl h700 Boyd St
" Clydene h423 B Street Apt 4
" Doug whsemn Lindauer & Co
" Eug emp Vern's Texaco Serv r1735 Hearn Av
" Eula Mrs clk Tri-County Medi-Cal Prepayment Program h817 Monroe St
" John O (Faye) roofer h1237 Hughes Av
" Juniues retd h1067 S Wright Rd
" Thos N (Margt) sht mtl mn Malm Mtl Products h2522 Iroquois St
" Wm W Jr (Ruth) v-pres California Redwood Sales h2444 Delevan Way
Sharpe See Also Sharp
" Ernest V (Audra M) mech Empire Refgr h2014 Montgomery Dr
" Ernest V (Audra M) servmn Empire Refgr h2106 Westwood Dr
" G Everett (Ola L) bkpr Reliable Sand & Gravel h3833 Douglas Dr
" Geo (Tilly) (Oakmont Liquor) h1140 4th St Apt 140
" Joyce A Mrs clk Betticlare's r3442 Dartsmouth Dr
" Marvin G (Joyce A) (Oakmont Village Mkt) h3442 Dartmouth Dr
" Maude C (Wid Earle A) h1540 Humboldt St
" Steve E (Carol A) (Modern Woodworks) h2109 Mesa Way
" Steven studt r3442 Dartmouth Dr
" Wm W pres board of dirs Warrack Med Center Hosp rCloverdale
Sharpless Margt F Mrs clk Empire Drug r1111 Los Almos
Sharrock Toni clk Santa Rosa Sav & Loan r808a Wright St
Sharton Jack (Nola) servmn Morrow & Son h448 Boyd St
Shasta Apartments (Ralph J Ahl) 633 Tupper St
Shatto Betty waitress Thrifty Drug Store h1015 Benton St
" Jack T (Elaine B) retd h1781 Manor Dr
Shaw Albert V (Jessie) (Lou's Body Shop) h1860 Streiff La
" Anna h1975 Santa Rosa Av
" Cecil H (Lois) (Mo's Garage) h2119 Westwood Dr
" Charlotte M retd h2401b Lomitas Av
" Donald W (Mildred) pilot United Airlines h449 Pheasant La
" Ed mstr mach Jenkyl Davidson h4930 Sonoma Hwy
" Emsley A (Charlcia L) parts clk Charoni Dodge h3950 Sacramento Av
" Frank P (Anna E) retd h2806 Magowan Dr
" Geo J studt h805 Frazier Av
" Lou C h2003 Humboldt St
" Otway D (Ester) retd h300 Brookwood Av
" Terry (Nancy) h1633 Range Av
" Tom installer Santa Rosa Tent & Awning rSebastopol
" Walter Jr repr A & A Automatic Transmission Exch rSonoma
" Zachary insp County Bldg Insp Dept rSebastopol
Shaws Of San Francisco Frank And Mrs Mary Elordi Mgrs candy ret 359 Coddingtown Shop Ctr
Shay Grace retd h1921 Terry Rd
Shays Michele studt r1821 Salem Av Apt 33
Shea Anna G (Wid Perry M) h1253 Glenn St
" Barbara h818a Wheeler St
" Building 442 4th St
" Con studt r2444 Thomas Dr
" Jack atndt Town & Country Chevron r544 W 8th
" John h2854 Creekside Rd
" John F (Dorothy J) (Geary-Geary & Shea) h3715 Montecito Av
" Joseph slsmn Reliable Hdw & Steel r14 Willow
" Karen R atndt Sonoma Community Hosp rSonoma
" Kathi studt r2444 Thomas Dr
" Lee C (Vivian L) retd h633 Victor Dr
" Leoti J (Wid Hugh L) slswn Carpenter Realty h2128 Marsh Rd
" Marie S (Wid Thos F) retd h523 Humboldt St
" Neil H driver Press Democrat Publ r633 Victor Dr
" Perry M (Virginia M) repr Pac Tel h136 St James Dr
" Thos F (Nancy B) v-pres American Therapy Equip Co h2444 Thomas Dr
" Tom Peace Corps r2444 Thomas Dr
Sheafe Martha H opr Pac Tel r735 Charles St
Sheaffer Neva J (Wid Robt A (City Hostess Service) h120 California Av
Sheahan L M (Wid Leonard D) retd h713 Cherry St Apt 3
Shean Perry R (Inez) retd h1323 Parsons Dr
Sheard Wm retd h225 Barnett St
Shearer John J (Goldie M) retd h1228 Marlow Rd
" Jojean h264 Aileen Av
" Leslie B (Dorothy E) mech Veale Volkswagen h732b Tupper St
" Margt O (Wid Wm Guy) retd h1461 Rose Av
Sheean Albert W retd h6875 Fairfield Dr
Sheehan Frank (Agnes) retd h232 Brookwood Av
" Mickey (Pat) pntr h3462 Moorland Av
" Nell F acct 3045 Claremont Dr h3045 Claremont Dr
" Robt W (Mary) tchr Cinnibar Sch h1552 W 3d St
Sheets Claude (Marguerite) h5330 Monte Verde Dr
" Jan Mrs ofc wkr Santa Rosa Tent & Awning r25b 10th St
" Robt Jr h557 Drake Dr
Sheffield Maynard h438 Bejay Av
Sheinberg I r850b Ware Av
Sheldon Joe h1575 Yulupa Av Apt F
Shell Art W (Joyce) mill wkr h786 Mark West Springs Rd
" Arth (Mary M) guard h3133 Steele La
" Oil Co Edw J Kalin Dist Mgr oil producers & shippers 233 Holbrook St
" Thelma Mrs (Shell's Guest Home) h1539 Humboldt St
Shell's Guest Home (Mrs Thelma Shell) rest home 1539 Humboldt St
Shelley Barbara r407c De Vera Way
" Jim W (Gale L) emp Siri Constn h1529 Bucknell Ct
" Raymond D (Betty) vocational tchr h2820 Francisco Av
" Wm E (Viola F) emp PO h840 Carr Av

WILCOXON REALTY
MULTIPLE LISTING - NOTARY PUBLIC
CHARLES F. WILCOXON
Business Phone 545-7163, Residence Phone 542-2513
920 Mendocino Avenue, Santa Rosa

MULTIPLE LISTING
ROGER ARCHER, Broker
JOSEPHINE ARCHER, Broker
Phone 542-2682
ARCHER REALTY
315 College Avenue, Santa Rosa

CODDINGTOWN TV SERVICE
ALL WORK GUARANTEED
2158 North Slater Street, Santa Rosa Phone 542-6221
TV

Bishop Hansel FORD
FOR FORDS CALL: 542-0620
SERVICE 421 "B" STREET
SALES 430 "A" STREET
SANTA ROSA
"Value Thru Volume"
BISHOP HANSEL LEASING INC.

Shelly Theresa (Wid John) retd r3220 Glen Echo Dr
Shelly's Tire Service (Donald H Schelldorf) dlr 800 5th St
Shelp Lynn atndt Sonoma Community Hosp rSebastopol
Shelton Don studt r2643 Creekside Rd
" Donald C (Joyce M) mgr Farmer Ins Group h2643 Creekside Rd
" Duane D (Darlene) slsmn Clardy Assocs r1440 Slader St Apt 3
" Geo (Bessie) (retd h785 Brush Creek Rd
" James h101 Colgan Av Sp 4
" John H (Sunshine) slsmn Mc Cluskey Realty h1216 14th St
" Warren R (Emma) policemn City Police Dept h660 Church St
Shepard See Also Shephard Shepherd & Sheppard
" Andrew J (Marcella) v-pres Exchange Bank h3325 Montecito Av
" Bud I (Ruth) (Bud Shepard's Car Wash) h2371 Vallejo St
" Evelyn nurse aide Mayette Convalescent Hosp rSebastopol
" Susan L Mrs nurse Warrack Med Center Hosp rGlen Ellen
Shepard's Bud Car Wash (Bud I Shepard) 923 4th St
Shepardson Carl (Joanne) h389 Delores La
Shephard See Also Shepard Shepherd And Sheppard
" Dorothy (Wid Robt J) retd h2053 Orchard St
" Florence E (Wid Saml P) retd h601 Carr Av
" Naomi G (Wid Thos J) retd h624 Oak St
" Norma J emp Certified Life Ins r624 Oak St
Shepherd See Also Shepard Shephard & Sheppard
" Edw H (Violet I) driver Santa Rosa Frozen Foods Products h1032 Butte Dr
" Eug C tchr Cook Junior High h2121 Beverly Way
" Gerald lab r1545 Stony Point Rd
" Herschel I (Mary E) landscape gardner 1545 Stony Point Rd h1545 Stony Point Rd
" Mildred H (Wid John) retd r2121 Beverly Way
Sheppard See Also Shepard Shephard And Shepherd
" Elementary School Randolph Hankla Prin 1777 West Av
" Fredk F (Harriet M) retd h1683 Dutton Av
" Steve J studt r1683 Dutton Av
Sherack Bertha E (Wid Mike) retd h90 Red Wing Dr
Sherak Marvin W (Helen L) instr Santa Rosa Jr College h2185 Beverly Way
Sherbert E h10 Romani Ct
Sherbourne James R broker Dean Witter & Co h2735 Tachevah Dr Apt 14
Sheridan Anna L retd h248 Aileen Av
" John J (Uywan) h807 Orchard St
" Lawrence W claims asst State Dept Human Res Div rForestville
" Mary retd h95 Cardinal Way
" Uywan Mrs clk Thrifty Drug Store r807 Orchard St
Sherlock John mgr 1030 Olive St h1030 Olive St Apt C
" Marjorie M Mrs h441 Mountain View Av
Sherman Clay Jim Joyce Mgr musical instruments 631 Coddingtown Shop Ctr
" Gene L (Louise A) emp Pac Tel h948 Danbeck Av
" Gerald H (Bertha E) shop wkr Northern Cal Glass h2303 Coachman La
" Glenn A emp Kushin r2303 Coachman La
" Jerry A (Marilyn J) installer Western Elec h577 Cottonwood Dr
" Richd L (Maureen J) (Petroleum Services) h86 Barham Av
" Robt (Delores) emp Western Elec h2532 Spring Creek Dr
" Ronald E (Yolanne) slsmn Press Democrat Publ h1251 Kerney St
" Velma B Mrs counter girl One Hour Martinizing r577 Cottonwood Dr
Sherred Harold sec-treas Empire Plumbing & Heating h110 Apple La
Sherrill Fred (Alma) h1609 Lang Ct
Sherrod La Vada (Wid Roy) nurse h820 Nonie St
Sherwin-Williams Co (Br) Ed Dean Mgr paint 900 4th St
Sherwood Elsie Mrs retd h3455 Santa Rosa Av Sp 71
" Frances L Mrs title searcher Herald-Recorder h5880 Melita Rd
" Francis title searcher City h5529 Mulberry Dr
" Paul R (Lillian) mtcemn Sonoma Community Hosp r470 Benjamin Rd
" Robt F (Patricia) estimator Shultz Brothers h5335 Marit Dr
Shick Alice P Mrs (Rincon Pizzeria) r4479 Bennett View Dr
" Jerrod (Dorothy) ofc wkr Wells Fargo Bank h1735 Mariposa Dr
" Vernon H (Alice P) (Rincon Pizzeria) h4479 Bennett View Dr
Shideler Edwin emp State Div Forestry rSebastopol
Shields Ada (Wid Fred) retd h720 Howard St
" Don E (Mabel A) emp A B Siri h1809 Hobbie La
" Dorothy C r1360 West Av
" Hugh J (Hazel M) retd h3111 Clare Av
" Lenzie T (Vitearia) carp h4394 Price Av
" Robt (Gladys) retd h92 Cardinal Way
Shiffmann Max retd h311 Colgan Av
Shigley Wendell C (Margarete) photog Ken Studio h1605 Range Av
Shikada Gerald h2265 Mc Bride La Apt C
Shiles Earl C (Mina A) h875 West Av
Shilling Nathalie J Mrs smstrs A&N Lummus Co h414 Boyd St Apt 4
Shilton's Ranch Home (Dennis & Mrs Carol Perry) rest home 3980 Santa Rosa Av
Shimmel Jerry M (Lana) emp Alhambra Natl Water h1655 Beaver St
Shinkle Warren C (Gladys K) (U-Save Cleaners) h1224 Stewart St
Shinn Art J (Janet D) opr eng D W Nicolson h241 Aileen Av
" Gladys B (Wid Victor E) h503 Hewitt St
" Janet D Mrs clk Bank Of America r304 Aileen Av
" Stanley retd r4162 Santa Rosa Av
Shiperly Clara Mrs clk Memorial Hosp h997 Colorado Blvd
Shipley Ervin (Helen A) hosp admn h1233 Albert Dr
" Evelyn M retd h157 North Star Dr

SANTA ROSA SAVINGS AND LOAN ASSOCIATION
HOME LOANS—INSURED SAVINGS
HEAD OFFICE: 835-4th STREET, SANTA ROSA — PHONE 545-2525
BRANCHES: 501 BROADWAY, SONOMA — PHONE 996-1081
325 MAIN STREET, LAKEPORT — PHONE 263-5401
999 GRANT AVENUE, NOVATO — PHONE 892-2401

SHIPLEY
" Jeanne K Mrs emp Summit Sav & Loan r3534 Dartmouth Dr
" Sedrick (Regina) carp h362 Ricardo Av
Shipman Harold D (Eldeen P) clk County Tax Collr h1926 Armory Dr
" Howard A (Christina A) librn Santa Rosa Jr College h734a Slater St
" Minnie (Wid Mitchell) (Shipman's Rest Home) h912 De Turk Av
" Wm (Florence) retd h526 B Street Apt G
Shipman's Guest Home (Mrs Minnie Shipman) 912 De Turk Av
Shipp Nettie G retd h728 Washington St
Shippe Steven h5931 Monte Verde Dr
Shippee Robt W (Julia M) sht mtl mn Malm Metal Products h5920 Channel Dr
Shirell Tim (Wanda) h2375 Los Olivos Av
Shirkey Leslie A (Adele V) acct Speedspace Corp h310 Richmond Dr
Shirley Ruth J (Wid John H) h1575 Yulupa Av Apt E
Shirrell Homer H (Claire) slsmn Mut Fund Assocs h2155 Geary Dr
" Robt E reporter Press Democrat Publ rUkiah

SHIRRELL ROBERT E (Barbara), Insurance, Accident And Health, Casualty Group, PO Box 329, 115 Talbot St Tel 544-1801, H3329 Midway Dr, Tel 545-6546

" Steph M (Linda J) emp Oak Grove Sch h1521 Parker Dr
Sho John (Judy) tchr Santa Rosa Sch Dist h1140 4th St Apt 333
Shoart Ray E (Nancy J) wldr Kresky Mfg h1029 San Clemente Dr
Shoathoff John retd h1926 Janero Dr
Shock John retd h224 W 9th St
" Mary Mrs r3895 Santa Rosa Av
Shockley Geo J (Edith M) retd h1837 Little John La
Shoemaker Albert E (Marion) pipe wrapper P G & E h384 El Centro Way
" Joseph H (Margery M) mtcemn Santa Rosa Jr College h87 Fairway Dr
" L h4001 Sonoma Hwy
" Millie Mrs asst supvr h462 Hendley St Apt 9
" Thos G (Marion M) (S&M Sup Co) h512 Macklyn Av
Shoff Michl h900 Edwards Av Apt L
Shoffeitt Dennis L (Dorothy J) (Denco Awnings) h116 Heather Dr
" Wm h4052 Sacramento Av
Sholler Robt R (Loretta A) line formn P G & E h296 Aileen Av
Shook Alta R Mrs youth counselor Los Guilucos Sch For Girls h1014 Clark St
" Charles chef Lena's rSebastopol
" Edith W (Wid Martin B) retd h2075 Nordyke Av
" Everett (Elsie) formn Zumwalt Chrysler-Ply rSebastopol
" Floyd M retd r1049 Hopper Av
" Gary L (Frances) mech Bishop Hansel Ford h2300 Piner Rd
" Roger W (Alyce M) slsmn Santa Rosa Mus Store h4647 Sullivan Way
Shoop Gerald C (Gladys) pntr h1629 Hearn Av
Shootkevich Madeline (Wid Victor A) h685 Clover Dr
Short Jane C Mrs h437 Carrillo St
" P h272 Aileen Av
Shortridge John E (Jean M) meat ctr Lucky Store h2526 Spring Creek Dr
" Maria clk Rietz Mfg rSebastopol
Shortsleeve Neil (Florence) barber Crossroads Barber Shop h1531 Gloria Dr
Shorty's Beer Parlor (Jack Vartanian) 301 4th St
Shotts Frank slsmn Carrie Realty r1618 San Ramon Way
" Gerald D (Ruth) emp PG&E h1242 Martha Way
Shounder Donald (Margt) body & fendermn r2963 Santa Rosa Av
Shouse Francis A (Jean E) emp North Western Title h1741 Ridmar Av
" Thos R Jr (Rosemarie) pntr J Rocco h1074 Yuba Dr
Showalter Cecil O (Caryl E) retd h811 King St
" James C (Diane N) emp Pg & E h613 Ashbury Av
Shrader Kathleen fod serv wkr Sonoma Community Hosp r2114 Beverly Way
Shreve Edw (Billie J) h6122 Montecito Blvd
" Eug H (Shirley J) slsmn Kirby Of Santa Rosa h1164 Hexem Av
Shriver Charles S (Anna J) mus tchr h963 Aston Av
" Shannon Mrs h1908 Hearn Av Apt B
Shrock E h826 4th St Apt 3
Shrum Barbara Mrs (Santa Rosa Rug & Furn Cleaners) r5317 Gold Dr
" Kenneth E (Barbara) (Santa Rosa Rug & Furn Cleaners) h5317 Gold Dr
Shryver Gladys V (Wid E L) retd h1020 Humboldt St
Shubert Paul L (Barbara) controller Fluor Corp h3621 Evergreen Rd
Shubin James W (Shirley) agt Allstate Ins h2414 Mimosa St
" Steph (Maxine G) genl distr Best Line h1545 Heather Dr
" Steph P minster Jehovah Witness r1545 Heather Dr
Shuelz Ann h999 Sonoma Av Apt 4
Shuemake Dave retd r3991 Sebastopol Rd
Shuemaker Laura D (Wid Benj H) retd h793 Mc Connell Av
Shull Gerald E studt r2022 Mission Blvd
" Jennie (Wid Joseph) retd r741 Santa Ana Dr
" John F studt r2022 Mission Blvd
" Lillian J Mrs counselor Los Guilucos Sch For Girls h2022 Mission Blvd
Shulman Mable L (Wid Walter) h1291 Marlow Rd
" Philip (Barbara) emp PO h181 Webb Dr
Shulson Mike C (Sharron A) trainee Gravely Enterprises h855 Aston Av
Shultz See Also Schultz Schulz And Schulze
" Francis T (Nancy) mgr Smith's Children's Shoes h3819 Shadow Hill Dr
" Lee Mrs ofc sec Total Telev Of Santa Rosa
Shumaker Lola E retd h1021 Spring St
Shunn Melvin H (Pamela) mtcemn City Park Dept h1215 Caribou Ct
Shurr Volker h307 South E St Apt 9
Shurtliff Edna retd h525d South E St
Shuster Alvin B retd r1031 Ruby Ct
" Herbert E (Zelma I) retd h1031 Ruby Ct

The Flower Shop
"Tony's"
FLORISTS TRANSWORLD DELIVERY FTD SELECTED MEMBER
A. "Tony" Campiglia
PHONE 546-3465
531 College Avenue

MEN'S Fine TAILORING
By FRANK WEIDNER
Custom Tailoring and Alterations

Master Charge
BankAmericard
SANTA ROSA
Over 26 Years Experience
Custom Made Suit's Are Made To Fit "You"
Evenings By Appointment
542-0142
Residence Phone 542-4562
Montgomery Village 2410 Midway Drive Santa Rosa

GRANADA PERSONNEL AGENCY
PERMANENT & TEMPORARY PLACEMENT
PHONE 544-3460
230 Coddingtown Center Santa Rosa 95401

MORRIS PLAN
Personal Loans — Business Loans
Time Sales Financing — Thrift Investment Certificates
E. I. PEARSON, Manager
Morris Plan
Phone 542-8775 1212 Fourth Street, Santa Rosa

SANTA ROSA MEMORIAL PARK
CEMETERY—CREMATORIUM—MAUSOLEUMS
FRANKLIN AVENUE AT SILVA AVENUE, SANTA ROSA PHONE 542-1580

SHUSTER
" Lawrence mtcemn County Rd Comnr rForestville
" Michl (Pat) h2629 Comanche St
" Wm B (Maude) retd h151 El Crystal Dr
Shuteroff Mike G (Forrest) floor contr 1784 Marlow Rd h1784 Marlow Rd
" Richd carpet layer Guanella Bros Flooring rSebastopol
Shvorak John (Joyce) h475 El Capitan Way
Siams Geo (Hilda) h2107 Grahn Dr
Sianne Juanita bkpr Crocker-Citizens Natl Bank r8005 Corso Dr
Sibert Geo E (Rosemary) communications ofcr US Dept Of Army (Strategic Communications) h2030 Mission Blvd
" James R (Millie M) formn Pioneer Concrete r2046 Grahn Dr
Sichel Ray R appr mech Farando's Auto Body h6015 Montecito Blvd Apt 9
" Rose T (Wid Robt E) h1577 Brush Creek Rd
Sichi Barbara J ofc sec County Social Serv r1048 Stevenson St
" Don R (Alberta L) emp Reliable Hdw & Steel h1736 Shelley Dr
" Raymond J (Anita) (College Garden Center) h1048 Stevenson St
" Roseann ofc sec Albers Milling r664 Charles St
" Wayne (College Garden Center) r239 W 8th St
Sickler Gloria studt r5108 Gold Lake Dr
" Robt studt r5108 Gold Lake Dr
Sides Elton M (Galina V) h1724 Ensenada Ct
" Galina Mrs (Coddingtown Health Food) r1724 Ensenada Ct
" Wm R r1724 Ensenada Ct
Siebers Yvonne Mrs teller Bank Of Am rSebastopol
Siebert Russell h348 Mountain View Av
Siedentopf Albert J (Carol L) asmblr C & D Batteries h113 9th St
" Andre D (Ruby) driver Greyhound h128a Hewitt St
Siefkes S C (Margarette) etd h2611 Canterbury Dr
Sieg Alice Mrs laby tech h2132 Piner Rd
" Geo E (Joyce) USA h217 Barham Av
Siegel Arnold mgr Franklin Optical rSebastopol
Siela Geo (Janet) training ofcr Sonoma State Hosp h1031 Franquette Av
Siem Wm M (The Monkey Pod) r647c Cherry St
Siemens David (Mildred) retd h38 Coronado Cir
" Theo E (Geraldine) mgr Tuttle's Doyle Park Pharmacy h4760 Stonehedge Dr
Siemer Eva Mrs r424 Klute St
" Fred (M Esther) retd h1584 North St
" Fred J (June E) farmer h540 N Wright Rd
" James F studt r2910 Sonoma Av
" Jeanette Mrs psychiatric tech Sonoma State Hosp h2910 Sonoma Av
" John (Gladys) retd h2303 Steele La
" Larry studt r752c Beaver St
" Leota A retd r2303 Steele La
" Robt E studt r2910 Sonoma Av
Siemsen Billie M studt r447 Rosedale Av
" James A driver Quaker State Oil r2359 Vallejo St
" Wm H (Clara J) (Bill's Auto Electric & Garage) h2359 Vallejo St
Sierck Ethel (Wid Earl J) h967 Burbank Av
" Russell C (Veda M) retd h825 Burbank Av
Sierens Edw (Elynor) (Imperial Hair Designs) r882 Carley Rd
Sierk Goldie manicurist House Of Charles r1525 Atlanta Ct Apt R
Sierra Pacific Realty A J Helmke Mgr 1017 College Av
Sifuentes Bill (Marcelina) constn wkr h125 Carrillo St
" Sylvia r125 Carrillo St
Siggins Marjorie (Wid John) retd h2826 Papago Ct Apt 1
Signorotti Henry A (Jean) chkr Lucky Store h2334 Nordyke Av
" Jean Mrs florist Henry's Flowers r2334 Nordyke Av
" Peter A (La Rose Market) h619 Oak St
Sigrist Hans P (Fatiha M) USAF h816 Warren La
Sikes Craig E (Linda) clk Lucky Stores h997 Butte Dr
" Jason h2840 Rockwood Ct Apt 3
" Norman A (Gladys) (Norman Sikes Garage) h1401 Wright St
" Norman Garage (Norman A Sikes) auto repair 1445 Marlow Rd
" Norman M (Rose Anne) bmo Sonoma County h1001 Bush St
" Richd h1015a Aston Av
" Saml R (Pearl) retd h526 Orchard St
Sikora Michele K r865 Sonoma Av Apt J
Silas J Guy (Mary G) asst mgr Am Door Co h4291 Woodland Shadows Pl
Siler Eliz slswn Grant's rSonoma
Silipo Phillippo (Sylvanna) emp Circus Foods h2530 Shawnee St
Silk Edith retd h1130 4th St Apt 317
Silva Angel (Lupe) pntr Commanche Chevrolet h416 Florence Av
" Anuel (Helene) h696 Dutton Av
" Arth F (Evelyn L) driver Pepsi-Cola Bottling h388 Myrtlewood Dr
" Charles (Angela) retd h826a Sonoma Av
" Clifford P retd h2511 Claremont Dr
" Darlene aide Warrack Med Center Hosp rPetaluma
" David A (Frances) mech h851 Brittain La
" David E USA r1617 Elmwood Ter
" Donald A (Alice) emp PG&E h716 Willrush St
" Edw B (Mary E) slsmn Stephens Marine Inc h1617 Elmwood Ter
" Eliz atndt Sonoma Community Hosp r1093 Santa Ana Dr
" Emma V Mrs ofc sec Niles Buick r1041 Vallejo
" Evelyn Mrs (Larkfield Beauty Salon) rWindsor
" Evelyn L Mrs nurse Sonoma Community Hosp r388 Myrtlewood Dr
" Fred clk H&C Metal Products rSebastopol
" Fredk A (Ruth J) slsmn Pioneer Realty h326 Shortt Rd
" G A h1531 Ridley Av
" Geo J (Diana) driver Rathjems Liquors h217 Carrillo St
" Geo L (Madeline) driver Pacific Mtr Transport r5025 Occidental Rd
" Henry E (Eliz C) mtcemn City Park Dept h1093 Santa Ana Dr
" Ida Mrs h415 Bosley St

Codding & Jaynes
REALTY COMPANY. INC.
2200 County Center Drive, Santa Rosa Phone 542-4390

SILVA
" Joann P Mrs teller Exchange Bank r755 Brigham Av
" John A (Emma V) distr Frozen Foods h1041 Vallejo St
" John J (Irene A) slsmn Golden Gate Distr h3949 Princeton Dr
" John V (Alda N) driver Safeway h3627 Sacramento Av
" Lester retd h214 Carrington St
" Manuel Jr r696 Dutton Av
" Maria studt r696 Dutton Av
" Maude P retd h3455 Santa Rosa Av Sp 39
" Myrtle K (Wid Alf) nurses aide Warrack Med Center Hosp h1314 Poplar Av
" Richd USAF r765 Oak St
" Richd A (Jane) (Larkfield Automotive) r2610 Fulton Rd
" Ruth J Mrs slswn Pioneer Realty r326 Shortt Rd
" Stanley J (Gloria) slsmn Chiaroni Dodge h765 Oak St
" Vern (Joann P) sls rep Coors Beer h755 Brigham Av
" Wm J (Joyce A) emp Pac Tel h3386 Princeton Dr
Silvanes Esther M h a i Sonoma Community Hosp r1162 Mc Connel Av
" Richd A (Esther M) h1156b West Av
Silveira Eug W Jr studt r769 Summerfield Rd
" Gary studt r769 Summerfield Rd
" Kenneth studt r769 Summerfield Rd
" Mary A Mrs undwrtr Cal State Auto Assn h769 Summerfield Rd
" Robt F (Norma) therapist Warrack Med Center Hosp h1405 West Av
Silver Dollar The (Thos Perry) tavern 135 4th St
Silverek Helga M (Wid Gustaf) h4755 Sonoma Hwy
" Marshall G serv mn Electrolux r4755 Sonoma Hwy
" Richd D servmn Forsyth Tire r2927 Montecito Av
Silveria Geo br mgr EMERY rRichmond
Silvers Jerry R (Virginia L) slsmn Pillsbury Corp h5313 Marit Dr
Silvershield Duncan slsmn Gehrke Realty h1130 4th St Apt 211
" Eleanor E (Wid Vernon E) clk North Bay Co Operative Library Sys h18 Wayside Dr
Silverthorn Etta L (Wid Willis) retd h407 El Portal Dr
Silverthorne Don (Marilyn) med tech Sotoyome Med Bldg h5115 Gold Lake Dr
Silvester Glen L (Lillian) genl bldg contr h1643 Escalero Rd
" Lillian ofc sec Ray C Lindemenn r1643 Escalero Rd
Silvestri Emilio (Emilia M) rancher h5643 Melita Rd
" Frank G driver Empire Gas r5643 Melita Rd
Silvestro Aug A (Nellie I) mason W Worley Cement h721 Bellevue Av
" Clarence (Dona) (Silvestro's Texaco Service) h3466 Deer Trail Rd
" Linda studt r3466 Deer Trail Rd
Silvestro's Texaco Service (Clarence Silvestro) 4972 Sonoma Hwy
Silvey Charles (Eileen) retd r412 Lomitas La

SILVEY
" Olive M (Wid Richd L) h214 Earle St
Silvia Jim utilitymn Bishop Hansel Ford r4280 Stoney Point Rd
" Winafred D (Wid John J) h1828 Arbor Av
Simas Laura (Wid John) retd h190 W Barham Av
" Robt studt r4580 Occidental Rd
" Robt A (Margt S) constn wkr h4580 Occidental Rd
" Susan studt r4580 Occidental Rd
Simbles John G (Jacqueline L) genl contr Christensen & Foster h3617 Greencrest Dr
" Marian studt r3617 Greencrest Dr
" Susan studt r3617 Greencrest Dr
Simer Quenten C (Rose M) carp Columbini h1915 4th St
Simi Geo J (Margie D) eng Pac Tel h5227 Monte Verde Dr
" Wm A (Mary R) wtchmn Veterans Memorial Bldg h613 Hendley St
" Wm C Jr (Violette L) dist mgr Continental Bakery h3132 Hermit Way
Simila James D (Nancy A) driver Santa Rosa Poultry h1003 Olive St
Simko Geo P USAF r2180 Corby Av
" Joseph G (Mary) pntr h2180 Corby Av
Simme Robt F Mrs h3455 Santa Rosa Av Sp 53
Simmons See Also Simons
" Bill (Janet) slsmn Realty Center h3475 Deer Trail Rd
" C Richd (Pat) pntr Malm Fireplaces h430 Oak Lake Av
" Celeste G (Wid Clyde) (Celesteral Rest Home) h741 Santa Ana Dr
" David claims adj Cal State Auto Assn rRohnert Park
" Frank W (Patricia) driver Rich- Redi-Mix h215 Mountain View Av
" Geo F (Frankie M) retd h1119 Valerie Way
" Gordon h2817 Iroquois St Apt 3
" Kathy studt r1821 Salem Av Apt 25
" Ken M (Yvonne) head custdn Montgomery High Sch h729 Santa Ana Dr
" Linda mgr Ann-Marie Salon
" Mack L (Shirley A) mgr Pacific Shingle h1853 Ridmar Av
" Patk atndt Sonoma Community Hosp rGeyserville
" Robt retd h1836 Beachwood Dr
Simmony Richd driver Pioneer Concrete r1540 Lupin Dr
Simms See Also Sims
" Atlas M (Donna M) emp Asti Winery h623 Granberg Ct
" Barbara D maid Motel 6 h3857 Finley Av
" Louis (Victoria) constn wkr h5 Pierson St
" Thos (Chattie M) constn wkr h4024 Lancaster Av
" Willie studt r4024 Lancaster Av
Simnick Robt R (Norma L) driver Pac Mtr Transport h2557 Whitewood Dr
Simon Earl (Betty) r2963 Santa Rosa Av
" Karen L r6233 Montecito Blvd Apt 27
" Raymond J (Margt J) h898 Dutton Av
Simoncini Frank (Mary A) retd h1235 Manhattan Way
" Geo J (Wanda) mgr Capella's h1070 Vallejo St

Ann-Marie
SALON
FOUR DAY DIET

Phone 544-7442
2380 Professional Drive Santa Rosa

Fortiers T.V., Inc.
We Service All Makes of Television
High Fidelity Radio Sets and Antennas
545-4192
Home of The One Year Service With New Sales
4215 Montgomery Drive Santa Rosa

Eggen & Lance
"Friendly Help in Time of Need"
Phone (707) 545-3747
1540 Mendocino Avenue Santa Rosa

Professionals' Credit Service
Established 1936
Phones (707) 545-5510 and (707) 763-2442
25 Fourth St. Petaluma 94952


Bill's Lock & Safe Service
Industrial and Commercial Service
AVAILABLE 24 HOURS
PHONE 544-7355


SIMONCINI
" Julius W lending ofcr Bank Of America r422 Humboldt St Apt 8
Simonetti Mary (Wid Joseph) r714 Ware Av
Simonini Charles L (Ruth A) emp Hamm's Beer Distr h112 Carrillo St
Simons See Also Simmons
" Calvin (Susan) dir Workshop Of The Redwoods Inc h760 Summerfield Rd
" Edith M (Wid Robt A) retd h106 Sebastopol Av Apt 2
" Joseph B (Helen E) retd h2410 Hidden Valley Dr
" Joseph B Jr (Jeanne) h1333 Steele La Apt 548
" Lawrence L archt 37 Old Court House Sq Rm 210 h90 Brown St
" Michl studt r760 Summerfield Rd
Simonsen Roland C (Lorraine) emp Union Oil h6442 Bridgewood Dr
Simonson Lula (Wid Albert) retd r522 Faletto Ct
Simont Louise (Wid Joseph) kitchen hlpr Guidotti's Restr r312 Benton St
Simpkins Suzanne h207 Benton St
Simplified Business Services Thos F Hogan Consultant bkpr 2330 4th St
" Tax Services Thos F Hogan Constulant 2330 4th St
Simpson Amos M (Josephine) (The Hub) h112 Hidden Valley Ct
" C P (Betty) pilot Pan American Airways h5554 Yerba Buena Rd
" Carl B (Jean L) carrier PO h2036 Spring Creek Dr
" Daisy S Mrs ofc sec State Div Of Industrial Accidents Comn r3468 Stony Point Rd
" Dan (Merna) carp h2963 Santa Rosa Av
" David L (Joan E) h3181 Rocklin Dr
" Don R (Barbara H) slsmn Am Seating h820 Green Way
" Donald J cook Shakey's Pizza Parlor h2828 Papago Ct Apt 2
" Edith M Mrs cook Spring Creek Sch r815 S Davis St
" Elvis A dept formn Forsyth Tire rHealdsburg
" Geo wldr Rietz Mfg h517c Davis St
" Geo D (Ruby A) retd h1349 Stroven La
" Glen R Jr (Lois R) civil eng County Water Agcy h2139 E Foothill Dr
" Grace Z (Wid Leo) retd h716 Slater St
" Hallie C (Daisy S) equip mech City Corp Yard h3468 Stony Point Rd
" Harry T (Mabel O) (H T Simpson Realty) h350 Major Dr
" Hazel r3228e Moorland Av
" Janice studt r112 Hidden Valley Ct
" Jeanne teller Santa Rosa Sav & Loan rNovato
" Kathleen h565 El Capitan Way
" Lawrence (Mae) retd h215 Laurel St
" Lois P dir County Dept Of Pub Health r2139 E Foothill Dr
" Merna Mrs bkpr Dr John M Kenney r2963 Santa Rosa Av
" Merna Mrs recpt Charles H Stiffler r2963 Santa Rosa Av
" Milam D (Faye C) driver All Transit h389 Greenwood Dr
" Norman L studt r2139 E Foothill Dr
" Patricia Mrs nurse Warrack Med Center Hosp r5767 Yerba Buena Rd

SIMPSON
" Philip retd n675 Dutton Av
" R E retd h3695 Sonoma Av Apt 6
" Ronald (Judith) phys 990 Sonoma Av Suite 7 h2416 Grace Dr
" Ruth A studt r2139 E Foothill Dr
" Steven h1204 Lloyd Av
" Sue A (Wid Carl) h231 Hermosa Cir
Simpton Franklin G (Cerilla M) retd h174 Middle Rincon Rd
Sims See Also Simms
" Elbert L (Anna Lee) cabt fnshr Pac Organ & Piano Co h2941 Lomitas Av
" Elden E Jr USN r4405 Price Av
" Eldon E (Donna J) plmb h4405 Price Av
" Jimmy W emp State Div Forestry rCloverdale
" Mae (Wid James T) h1661a Slater St
" Margilee Mrs h456 Bosley St
" Robt E (Maxine W) elec tech Pac Tel h3656 Arizona Dr
" Robt L (Arlene M) slsmn Camcone Products h5671 Monte Verde Dr
" Robt W (Jane) dep County Probation Dept h6530 Bridgewood Dr
Simson Earl (Lois R) eng tech County Surveyor r2411 Jenes La
" Lois R recorder County Recorder r2411 Jenes La
Sinai And Klein
John A Klein, Partner
Robert W Sinai, Partner
Attorneys-At-Law
721 Medocino Av
Telephone 542-9434
" Robt W (Sinai & Klein) h762 Mendocino Av Apt 7
Sinchuck Albert h1975 Santa Rosa Av
Sinclair Corinne A (Wid Louis) nurse Sonoma State Hosp h420 Deerfield Cir
" E Patricia Mrs ofc mgr Exchange Linen Serv r3894 Holland Dr
" Eliz Mrs retd h512 A Street
" John (Bertha) retd h300 Laurel Leaf Pl
" Ralph D (E Patricia) h3894 Holland Dr
Sindell Berta r1208 Mendocino Av
Singelton Merle (Shirley) dept mgr Albertson's Food Center h3143 Spring Creek Dr
Singer Cathy studt r1520 Parker Dr
" Co Max Eagleburger Mgr sewing mach 516 Coddingtown Shop Ctr
" Eliz Mrs dept supvr County Social Serv rSebastopol
" Friden Division David P Johnson Mgr bus mach 2675 Cleveland Av Rm 1
Singleton Charles M (Rose M) x-ray tech h2213 Cheyenne Dr
" Rose Mrs nurse Warrack Med Center Hosp r2213 Cheyenne Dr
Sinkevitch Lydia L Mrs (Lydia's Salon Of Beauty) r757 Sucher La
" Vitold (Lydia L) pntr h757 Sucher La
Sints Margt tchr San Miguel Sch r1900 Santa Monica Ct
Sipe Dale (Winifred T) publ Sonoma County Herald-Recorder h2101 Geary Dr
" Winifred Mrs editor Sonoma County Herald Recorder r2101 Geary Dr
Sipich Wm (Joann S) sls mgr Towne-Paulsen & Co h2543 Tuscan Dr
Sipola John (Zelma) (Mission Lunch) rPetaluma
Sirdofsky Murray (Sam) art dir Bertram & Milner Adv

PIONEER REALTY, Inc.

Industrial Brokers—Homes—Ranches—Investments

Montgomery Village

2410 Montgomery Drive Santa Rosa Phone 546-1240

Sirerens Edw O (Elynor) slsmn Comanche Chevrolet h822 Carley Rd
Siri Antone (Theresa K) retd h309 Talbot Av
" Arth B pres Arth B Siri Inc rHealdsburg
" Arthur B Jr (Louise K) v-pres Arth B Siri Inc h2120 Hidden Valley Dr

SIRI ARTHUR B INC
ARTHUR B SIRI, PRESIDENT
ARTHUR B SIRI JR, VICE-PRESIDENT
BRUCE M SIRI, VICE-PRESIDENT
BILL DRESBACH, SECRETARY
JIM CLAY, TREASURER
COMPLETE ENGINEERING
PUBLIC COMMERCIAL EXCAVATING
EQUIPMENT FOR RENT
PAVING CRUSHER
3099 SANTA ROSA AV
TELEPHONE 542-7931

" Bruce M v-pres Arthur B Siri Inc
" Nancy Mrs slsmn Sounds & Slacks
" Richd T (Kathy) opr eng Absco Paving h2620 Tachevah Dr
" T Jr r1527 Range Av Apt 1
" Theo H (Louise A) pres Absco Paving h3545 Midway Dr
Siroky Frank R (Mary T) prof Sonoma State College h1622 Austin Way
Sisco Joseph E (Violet) fork lift opr Yaeger & Kirk rFulton
Sisemore Dan L (Louann) wldr P G & E h4933 Sea Wolfe Dr
" Webb (Dorothy) carp Ahl Land & Development h3630 Hacienda Dr
Sisht Alberta bkpr Malm Fireplaces r2350 Mc Bride La Apt C29
Sisk Homer L (Wilma A) h384 Mockingbird Cir
Sissle Larry C (Rose R) drywall contr 729 Blossom Way h729 Blossom Way
" Rosella R clk typ County Dept Of Pub Health r729 Blossom Way
Sisson Robt E (Janice) (Village Coin Shop) rSan Francisco
" Robt E (Janice M) (Village Coin Shop) h773 Leo Dr
" Robt L (Betty M) farm advisor & dir County Farm & Home Advisors Agrl Extension h3607 Green Hill Dr
" Vincent J (Jeannette F) carp h3554 Moorland Av
Siversen Chester R (Budget Homes) h1609 Range Av

Sivertson Mary C clk typ County Dist Atty Investigation Dept rSebastopol
Six Everett F (Sylvia L) carp Dugan's Constn h4137 Price Av
Sixta Eldon R nursery mn Prickett's Nursery r958 Cleveland Av
" Gary L (Diane E) appr mech Geo Buick Pontiac h1915 Little John La
" Lynn Mrs nurse Sonoma Community Hosp rSebastopol
" Richd (Mabel) mtcemn Vineyard Club h958 Cleveland Av
Sizemore Olive O (Wid Oscar) atndt Sonoma Community Hosp h988 Kenmore La
Sizzler The (Cecil W & Mrs Harriet Tatum) restr 1202 Steele La
Sjeen Janet R dental asst Chester L Dangremond r1200 D St
Sjoden Ethel Mrs emp Sonoma State Hosp h228 Orange St
" Ferdinand V (Frances L) carp Codding Enterprises h1544 Lynn Ct
" Lanny F (Nancy S) survyr Brelje & Race h1537 Lynn Ct
" Vicki L emp Ethel's Beauty Shop r1544 Lynn Ct
Sjolund K h446 South E St Apt 6
Sjostrom Verner R (Adele F) retd h1445 Parsons Dr
Sjovall Stanley G (Ruby L) clk Boucher's Paint Store h50 Kawana Springs Rd
Skaggs Juanita h125 Hewitt St
" Walter A (Andreina) mech Sunset Trailer h1999 Belmont Ct
Skahan John studt r1293 Lance Dr
" Margt r1293 Lance Dr
Skamser Robt E (Dorothy) contry circulation mgr Press Democrat Publ h2007 Elsinore Way
Skanchy D Paul (Gloria P) planner County Planning Comn h345 Beech Av
Skavland Gayle recpt Yaeger & Kirk r2852 Iroquois Dr
Skee Gary H (Bonnie L) mech Bishop Hansel Ford h104 Barham Av
Skelgaard Jorgen (Annelise) (Swimming Pool Service) h136 Ridgeway Av
Skelly Charlotte A r563 Southwood Dr
" Hazel D (Wid Bernard) retd h521c South E St
" John mtcemn County Rd Comnr rPetaluma
" Millicent (Wid Charles S) dietrary aide Memorial Hosp h563 Southwood Dr
Skidmore Helen (Wid Grey) retd h871 Sonoma Av Apt A
" Karen Mrs h1000 Estes Dr
Skikos Andrew (Kath) (Andy's Farm Produce) h4044 Sacramento Av
" Geo P (Zetta) prod dlr h2539 Cactus Av
" Larry mgr Andy's Farm Produce r1581 Lance Dr
Skila Jekabs L (Minna) lab Todd Constn h4187 Concord Av
Skiles Albert W (Mary) h931 Frazier Av
" Christina clk Santa Rosa Sav & Loan r2135 Berkeley Dr
" Harold D (Christina B) sls rep h2135 Berkeley Dr
" Ronald J r931 Frazier Av
" Steven r2135 Berkeley Dr
Skillicorn Douglas C (Dorothy M) emp Flamingo Hotel h2312 4th St
Skinner Jay (Kathryn) h914a Ripley St

" L R Jr (Carla M) phys h2626 Tachevah Dr
" Lee R veterinarian Redwood Vet Clinic r1946 Santa Rosa Av
" Robt R (Delores) retd h622 Monroe St
Skoglund Audrey Mrs h756 Wilson St
Skondia Home The (Maria Skondia) 1180 Wild Rose Dr
" Maria (The Skondia Home)
Skoog Harry V (Lorraine) agt The Lincoln Natl Life Ins rPetaluma
Skov Betty L Mrs counselor County Dependent Unit h2425 Whitewood Dr
" Carl F (Ruth A) (Skov's Texaco Service) h1176 Neale Dr
" Robt S (Professional Building Maintenance) r624 Terra Linda Ct
Skov's Texaco Service (Carl F Skov) 50 W College Av

Edith and Robert Henry
Owners
All Major Credit Cards Accepted
VALIDATED PARKING
Call 546-2600
525 5th Street Santa Rosa

HENRY'S FLOWERS

BOB PRICE'S
Automatic Transmissions
Phone
542-0303
Repairs With Know How
Santa Rosa Hydra-Matic Service
104 College Avenue
Santa Rosa

Boatland Of Santa Rosa
FISHING • SKIING • CRUISING • PLEASURE
3383 Airway Drive, Santa Rosa
Phone 542-1210

Public Utility Services



COLLEGE VIEW NURSERY SCHOOLS
2427 Professional Drive, County Administration Center, Santa Rosa
PHONE 545-6400
399 College View Drive Near Shopping Center, Rohnert Park
PHONE 795-7816

Skover Elsie (Wid Nick) h610 La Verne Av
Skowland Kenneth studt r2852 Iroquois St Apt 2
Skroogs Christie h2832 Iroquois St Apt 4
Skubec Virginia h30 Nadina Sq
Skubel Emil (Agnes M) retd h310 W 8th St
Skulstad Howard A Rev (Kirstin) asst pastor Lutheran Bethany Ch h633 Tupper St Apt 6
Skylark Nursery (Kenton N And Mrs Helen Smith) 6735 Sonoma Hwy
Skyrm Gwen med sec Alf A Thurlow r663 Doyle Park Dr
Skyrme Melvin M (Alberta) sls mgr Imperial Auto Sls r316 College
" Ralph (Linda) (Imperial Auto Sales Co) h2517 Corby Av
Slade Angie retd h379 El Centro Way
" Barbara B Mrs dept supvr Exchange Bank r4747 Sunshine
" Paul C (Barbara B) policemn City Police Dept h4747 Sunshine Av
Slaffani V h403 Hewitt St
Slander Mary L Mrs r297 Aileen Av
Slaten Troy N (Clydia) mech Talmadge Babe Wood r2307 Alden La
Slater Albert retd h26 W 3d St Apt 3
" Clem safety rep State Comp Ins Fund rBalenas
" David spl agt Bankers Life rCrescent City
" Ellis R (Marian) retd h2620 Patio Ct
" Fred C (Lorraine) retd h613 Benton St
" Geo W r2715 Victoria Dr
" Herbert Junior High School Lyle F Keller Prin 3500 Sonoma Av
" Patio Apartments 734 Slater St
" Street Apartments 1535 Slater St
Slates Pat h2837 Iroquois St Apt 3
Slattery Patricia nurse Warrack Med Center Hosp rCotati
Slatton Wade H (Olvia) lab Training Sch h1648 Clover Dr
Slawson Edw D (Margt) retd h1570 North St Apt 9
Sleezer & Eckhoff (Wesley A Stone) accts 750 Mendocino Av Rm 1
Slemp Wm J emp Spedspace Corp h441a Las Casitas La
Slender Betty Mrs r622 Benjamins Rd
" Charles D Jr (Judith A) emp American Bakeries h2251 Rowe Dr
" Leonard constn wkr r5206 Sonoma Hwy
" Lou (Wid Dewey) h818 3d St
Slinger Edith Mrs ofc wkr Los Robles Lodge h1577 Orchard St
" Myrtle Mrs retd r1311 Petaluma Hill Rd
Slivkoff Frank (Betty J) sta eng Sonoma State College h1223 Moss Rock Ct
Sloan Peter G div claims supt State Farm Ins h446b Las Casitas La
" Wm J (Lillian) counselor State Dept Of Rehabilitation h1440 Brookside Dr
Sloane Vincent (Lorraine) h6024 Susan Dr
Sloat Albert J (Lillian) sec-treas Mc Allister & Sloat Inc h1121 St Helena Av

SLOAT
" Charles W (Helen M) pres Purity Chemical Products Co h734 La Verne Av
" David A studt r1121 St Helena Av
" Linda J tchr College View Nursery r737 La Verne Av
" Robt J studt r1121 St Helena Av
" Roxana (Wid Ava W) r737 La Verne Av
Sloss Equipment Co (James W Cranston) constn 3035 Santa Rosa Av
" John W (Halcyon) (John Sloss Co) h6281 Melita Rd
Slusser Maud (Wid Ralph) h413 Orchard St
Slwkoff Linda emp County Welfare Dept r2755 Ventura Av Apt 23
Slyker Gladys P Mrs clk Dutch Girl Bakery h4778 Rincon Creek Way
" Wm A (Florence M) supvr Foremost Foods h985 Hyland Dr
" Wm B studt r4778 Rincon Creek Way
Smale Glenn W (Doris C) tour supt h3035 Marc Way
Small Edw A Jr (Christiane A) researcher Optical Coating Laby h2225 East Haven Dr
" Ellen A (Wid Russell P) h1206 Sunset Av
" James E (Olive M) repr Pac Tel h2125 Siesta La
" Olive M Mrs teller Bank Of America r2125 Siesta La
" Samuel W (Pearle V) h354 Mockingbird Cir
" Thelma R (Wid Charles C) h2297 Dutton Av

Smallback Wm (Diane) h480 El Capitan Way

SMALLCOMB DAROL O (Glenda K) Exec Director Heart Association Of The Redwood Empire, 4000 Montgomery Dr, Tel 542-1992, H4476 Bennett View Dr

Smalley Doug W serv mn Mc Phail's r2482 Silk Rd
" J W h3566 Parker Hill Rd
" Lucille M Mrs retd h2529 Creekside Rd
" Sam (Margt) retd h130 W 8th St
" Sam h124 W 8th St Apt 1
Smallwood Lorna Mrs teller Wells Fargo Bank h1254 Glenn St
" Roberta nurse Sonoma Community Hosp rP O Bx 7052

Smath Al (Al's Shell Service) rSebastopol
" Kath Mrs h490 El Capitan Way
Smead Lloyd E (Olive) retd h717 Wright St
Smedshammer Oren (Nadine) counselor Santa Rosa Sch Dist h1943 Dowling Ct
Smeltzer Grace h649a King St
Smethers Constance C Mrs (Pastime Club) r3616 Princeton Dr
" Danl W (Constance C) (Pastime Club) h3616 Princeton Dr
" Michl J USN r3616 Princeton Dr
Smidt Florence (Wid Wm P) retd h2331 Hidden Valley Dr

DEAN WITTER & CO., Incorporated
STOCKS—INVESTMENT SECURITIES—BONDS
Member of New York Stock Exchange, Pacific Coast Stock Exchange
733 FOURTH STREET SANTA ROSA PHONE 546-2655

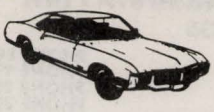

NILES BUICK—OPEL

OUR 33rd YEAR

SEE PAGE 3 BUYERS' GUIDE



965 Santa Rosa Avenue, Santa Rosa Phone 545-6611 CHARLES E. NILES

Smiley Wm H h1519 Range Av Apt 4
Smith See Also Schmidt Schmitt Schmitz And Smyth
" A emp State h1119 Summerfield Rd
" Adelaide K studt r2339 Meyers Dr
" Alice Mrs retd h924 Leddy Av
" Alice L asst communications ofcr US Dept Of Army (Strategic Communications) r415 College Av
" Allan F (Daisy) retd h1727 Terrace Way
" Allen retd h237 Hermosa Cir
" Alta L (Wid Glen R) h1920 Grace Dr
" Amy E (Wid Arth) retd h950 Bush St
" Anita L recpt Bishop Hansel Ford r709 Cherry St
" Anne H (Wid Ken C) retd h346 Greenfield Cir
" Annette C Mrs retd h1265 Pacific Av Apt 26
" Arland B (Judy K) bodymn Lou's Body Shop h3421 Moorland Av
" Arnold F (Elaine) retd h964 Danbeck Av
" Arth G productionmn Rawly's r711 Charles St
" Audrey (Wid O T) psychiatric tech Sonoma State Hosp h121 Todd Rd
" Bert L (Emily H) retd h422 Hillsdale Dr
" Betty L Mrs (Gilbert's Creative Arts) r908 Sonoma Av
" Bob h3790 Wallace Rd
" Bruce A whsemn Consolidated Electrical Distrs h410 Klute St
" Byron S (Eliz S) retd h4516 Bennett View Dr
" C A h4260 Mount Taylor Dr
" C Hunter (Genevieve P) retd h2434 Grahn Dr
" C W h675 Summerfield Rd Apt 16
" Carl M (Lee D) driver Sonoma County Community Blood Bank rWindsor
" Cecelia Mrs r1444 Gloria Dr
" Charles dep County Sheriff's Dept h2020 Spring Creek Dr
" Charles (Mary) h428 Mc Coy Av
" Charles B Jr claims adj Cal State Auto Assn rSonoma
" Charles Enterprises Inc Charles M Smith Pres glue applicators mfg 741 North St
" Charles F (Patricia H) repr Sears TV Serv h154 Dover Ct
" Charles G (Virginia M) emp PO h1255 Hughes Av
" Charles H (Dolores J) retd h682 Speers Rd
" Charles H studt r1229 St Francis Rd
" Charles H Jr h933 Edwards Av Apt 44
" Charles L (Theodora M) bldg contr 2743 Navajo St h2743 Navajo St
" Charles L (Linda) slsmn Santa Rosa Bearing h1976 Mission Blvd
" Charles M (Frances) pres Charles Smith Enterprises Inc h741 North St
" Charles P (Marguerite M) retd h2339 Meyers Dr
" Charles R (Ida) emp Pepsi Cola h2113 Dennis La
" Christine r822 West Av Apt 2

SMITH
" Clara Mrs cash Modern Beauty Shop r1919 Midway Dr
" Clarence retd h1600 Humboldt St
" Clarence C (Alice M) emp Penny's h1981 Mission Blvd
" Clark S eng asst Henry N Wallace & Assocs r1123 Utah Ct
" Claud D (Geraldine) asst mgr Certified Life Ins h2350 Mc Bride La Apt B7
" Claude E (Nancy) mach Mare Island h3021 Mono Dr
" Claudia clk Sunset West h2050 Mendocino Av Apt 18
" Cliff (Barbara) mgr Cooper & Towery r4777 Perezoso Calle
" Clinton C (Gladys) carpet lyr Floorcraft Carpet h1209 Elkhorn Ct
" Clyde P (Marian L) v-pres Argonaut Constructors h200 Pierce St
" Curtis L (Lillian J) sta eng Santa Rosa Memorial Hosp h587 Oasis Dr
" Dale agt Certified Life Ins Co Of Cal
" David (Jeanne) USAF h722 Slater St
" David studt r1812 Sonoma Av
" David E studt r205 California Av
" David T studt r2022 Illinois Av
" David T (Sammy L) (Farmer's Drug Store) h858 Wildwood Trail
" David W (Anita) mgr Gallenkamp Stores Co h709 Cherry St
" Dennis D lab Rawly's Inc rSebastapol
" Dennis L (Janice) trucker C & D Batteries r1645a Beachwood Dr
" Dennis M studt r1301 Brush Creek Rd
" Desmond L (Carla L) dept supvr Redwood Empire Title h230 Calistoga Rd
" Dillard (Ollie M) ranch wkr Slusser Ranch h1000 Aston Av
" Diller (Ollie M) h735 Milton St
" Don E (Margt) social wkr Sonoma County h208 Bellevue Av
" Donald (S Kath) retd h418 Ridgeway Av
" Donald h3348 Santa Rosa Av
" Donald L (Judith L) sanitarian County Dept Of Pub Health h1430 Escalero Rd
" Donald W (Freda A) driver Pac Mtr Transport h1001 San Clemente Dr
" Doreen opr Nan's Village Beauty Shop r1377 Lance Dr
" Dorothy T Mrs (Gingerbread House Antiques) r529 Benton St
" Dwight M (Florence L) dept mgr Keegans h2028 Spring Creek Dr
" E h324 Pear La
" E Gilbert (Betty L) (Gilbert's Creative Arts) h908 Sonoma Av
" Earl N (Hazel S) retd h1133 Wild Rose Dr
" Edith r1206 Grand Av
" Edith retd h1130 4th St Apt 321
" Edna emp El Rancho r1015 South A St
" Edw (Lydia) retd h4030 Princeton Dr
" Edw A (Anna M) retd h1006 Howard St
" Edw L (Dorothy M) appr meat ctr Lucky Stores r671 Doyle Park Dr

SONOMA MORTGAGE COMPANY

A DIVISION OF WELLS FARGO BANK

1701 FOURTH STREET, SANTA ROSA, CALIFORNIA 95404

PHONE 546-3310



HARALSON CONTRACTORS

Additions - Alterations - Remodeling

1100 Edwards Avenue, Santa Rosa Phones 544-2489 or 545-8274



HENDERSON'S
MEN'S CLOTHING
TUXEDO RENTALS
BANKAMERICARD AND MASTER CHARGE
517 4th Street, Santa Rosa
Phone 542-3028

THOMPSON CLEANERS
BETTY and JESS EZELLE
PHONE 545-4172
4040 MONTGOMERY DRIVE
SANTA ROSA

SANTA ROSA SAVINGS AND LOAN ASSOCIATION
HOME LOANS—INSURED SAVINGS
HEAD OFFICE: 835 4th STREET, SANTA ROSA PHONE 545-2525
BRANCHES: 501 BROADWAY, SONOMA PHONE 996-1081
325 MAIN STREET, LAKEPORT PHONE 263-5401
999 GRANT AVENUE, NOVATO PHONE 892-2401

SMITH
" Edw W (Wilma B) slsmn Freeman Co h2522 Tachevah Dr
" Edw W (Irene M) h6221 Montecito Blvd Apt 8
" Edwin G (Cath E) (Ed's Insulation & Weather Stripping) h1024 Santa Catalina Way
" Elaine A recpt Rietz Mfg r1559 Manzanita Av
" Elihu (Ruth E) retd h3363 Montgomery Dr
" Ellsworth T Jr (Constance) plmb Empire Plmb & Htg h4017 Glacier Ct
" Elsie M Mrs ofc sec Wikuip Properties r4020 Sacramento Av
" Elva Mrs nurse Ronald J Rolph r1301 Brush Creek Rd
" Elva M Mrs (Hartley-Smith Co) r231 Sherwood Dr
" Emil (Betty) retd h470 Bejay Av
" Ernestine I dept head Santa Rosa Jr College r1524 Fair Oaks Ct
" Eston T (Eloise) slsmn Edison Voice Writer h5015 Boulder La
" Eug M (Doris H) sls eng Fluor Products h2454 Vallejo St
" Eula J (Wid Harvey C) r3323 Primrose Av
" Eva M Mrs nurse h330 Bucks Rd
" Evelyn (Smith's Boarding Home) r112 Brown St
" Evelyn (Evelyn Smith Rest Home)
" Evelyn h972 Petaluma Hill Rd Apt 1
" Evelyn Rest Home (Evelyn Smith) 1622 4th St
" F Jodry (Elaine A) slsmn West Chem Procucts h1559 Manzanita Av
" Farley repr Candeotti Enterprises r288 Scenic Av
" Florence retd h630e Wright St
" Florence B retd h1229 St Francis Rd
" Florence M retd h19 Guinevere La
" Frank Mrs h3717 Sonoma Av Apt 4
" Frank S L (Dorothy M) mach Reitz Mfg h717 Leo Dr
" Freda A Mrs bkpr Leland H Dibble r1001 San Clemente Dr
" Frederic H (Marie) acct Roy F Mitchell And Assocs h1223 College Av
" G F h5656 Channel Dr
" Gale (Wid Earl D) h2015 Grahn Dr
" Gary R studt r1919 Midway Dr
" Gayla emp Golden State Linen Serv r1553 Heather Dr
" Genevieve r1425 Sonoma Av
" Geo (Rosalind) sign pntr h1426 King St
" Geo (Edna) jan City Bd Of Educ h1812 Sonoma Av
" Geo r508 4th St
" Geo S (Florence) mech PG&E h155 North Star Dr
" Geo S (Vivian F) mgr Union Oil h1983 Grosse Av
" Geo W retd h1444 Gloria Dr
" Georgia S Mrs h1265 Humboldt St
" Gerald E (Evelyn) retd h1538 Camden Ct
" Gladys retd r3417 Brooks Av
" Gladys (Wid Earl) h1677 Beaver St
" Gladys E h2022 Illinois Av
" Glenn E (Corlene N) formn Quicksilver Co h178 Bellevue Av
" Glenn K (Marie K) retd h428 Hillsdale Dr
" Gloria M Mrs h1561 Jewell Dr

SMITH
" Gordon (Linda) h6131 Montecito Blvd Apt 14
" Hannah L (Wid Charles) h1035 Kenmore La
" Harold (Ruth S) retd h3243 Magowan Dr
" Harold T (Mildred F) retd h824 Wheeler St
" Harry O (Marina O) asst acct Sonoma State College h617 Buena Vista Dr
" Harvey h6233 Montecito Blvd Apt 23
" Hathi studt r200 Pierce St
" Hattie Mrs h719½ Tupper St
" Hazel P (Wid David P) retd h920 Bush St
" Heather slswn Thrifty Drug h914a De Turk Av
" Helen retd r961 Hyland Dr
" Helen Mrs (Skylark Nursery) r6735 Sonoma Hwy
" Helen Mrs h219 Hermosa Cir
" Helena h616d Ware Av
" Henry E (Evelyn) boarding hse 112 Brown St h112 Brown St
" Henry W retd h1002 De Turk Av
" Herb driver Coca-Cola Bottling rSebastopol
" Honey H (M Elaine) gdnr h3853 Golden Gate Av
" Howard (Angie) slsmn Auto Mart h747 Brentwood Dr
" Howard h1991 Santa Rosa Av
" Howard H (Lily M) constn wkr h1377 Lance Dr
" Hugh H (Evelyn I) investor h392 El Portal Dr
" Ida h323 Yates Dr
" Ida Mrs nurse Santa Rosa Genl Hosp h1565 North St
" Inez G r225 Orange St
" Irene r1185 Clover Dr
" J B r675 Summerfield Rd Apt 16
" J Journeay h1120 Mc Donald Av
" J Upsher (Virginia) dep regional dir USA Civ Defense Region 7 h1818 Morley Way
" J Ward (Elva B) pharm Tuttle's Doyle Pharm h1301 Brush Creek Rd

SMITH JACK GLASS AND SASH (John T Smith), Glass Sash Screens, Mirrors Custom Made To Any Frame, Odd Sizes Our Specialty, 1050 N Dutton Av (Off W College Av), Tel 544-0640

" James h2727 Tachevah Dr Apt 11
" James (Helena) emp PG&E h2067 Nordyke Av
" James D (Earleen E) USN h728 Mc Connell Av
" James J (Ellen J) controller Paul B Kelly Timber h231 Yates Dr
" James L (James Logan Smith & Co)
" James Logan & Co accts 1212 4th St Suite K
" James M (Modern Shoe Repair) rNapa
" James R (Pauline) brick mason h687 Speers Rd
" James R (Elsie M) retd h4020 Sacramento Av
" James R (Edna B) retd h530 Macklyn Av
" James V (Orva C) carp Sonoma State Hosp h450 Boas Dr
" Janace r6111 Montecito Blvd Apt 2
" Jane Mrs h507 South E St
" Janice C studt r219 Richmond Dr

YEAGER'S
CARRIAGE HOUSE
2503 CLEVELAND AVENUE, SANTA ROSA

PHONE (707) 544-1776

CARNIGLIA INSURANCE AGENCY
ESTABLISHED 1930
Insurance—Appraisals—Property Management
461 College Avenue, Santa Rosa
Phone 546-0630

SMITH
" Janice E studt r392 El Portal Dr
" Jean r3610 Moorland Av
" Jerrald (Judy B) asst mgr K-Mart h113 Fernwood Ct
" Jessie W (Wid Charles H) h1611 Sebastopol Rd
" Jim D (Linda S) sls rep Singer Co h154d Barbara Dr
" Jim R (Marilyn) clk Long Drugs h1082 O'Dell La
" Jo-Arles (Evana L) prod buyer A & B Mkt h4017 Tuolumne Ct
" Joan h515½ Davis St
" Joan J ofc sec First Methodist Ch r1120 Mc Donald Av
" Joe wldr Rietz Mfg rSebastopol
" Joe (Helen) retd h3149 Loretta Way
" Joe A prod buyer A & B Super Mkt rPetaluma
" Joel (Patricia) emp Western Elec h1908 Elsinore Way
" John studt r1511 15th St
" John G (Linda M) sign mn Santa Rosa Neon h730 Dexter St
" John H (Dorothy) tchr State Youth Authority h529 Benton St
" John P (Julia H) retd h2135 Salem Av
" John T (Daphne) (Jack Smith Glass & Sash Co) h2322 Parkwood Ct
" Jon studt r1634 Bryden La
" Joseph M r1820 Orchard St
" Josephine (Wid Eli) retd h242 W 8th St
" Judy Mrs dental asst E Wilden Ballard r1430 Escalero Rd
" June slswn Polynesian Hse r1539 Range Av Apt 3
" Karl J (Linda) tchr Santa Rosa Jr College h5710 De Sota Dr
" Kathleen teller Bank Of America r5953 Yerbo Buena Rd
" Kathy legal sec Dermott Hood & Cutler r1108 S Fitchmtn Rd (Healdsburg)
" Kathy Mrs studt h980 Sunset Av Apt 6
" Kay Mrs sec-bkpr Feature Homes rCotate
" Kay Mrs tchr h869 Brush Creek Rd
" Kay L Mrs slswn Hurst Realty h1634 Bryden La
" Kenneth E (Mary J) mgr Lucky Store h1325 Edwards Av Apt C
" Kenneth I (Hilda A) retd h421 Denton Way
" Kenneth W (Suzan) tchr Rohnert Park Jr High Sch h2565 Cactus Av
" Kent (Cynthia) emp Calwood Door h417 Lincoln St
" Kenton N (Helen) (Skylark Nursery) h6735 Sonoma Hwy
" Laureada Mrs sten US Social Sec (Dist Ofc) r4125 Price Av
" Laurie A studt r392 El Portal Dr
" Lawrence (Margt M) mgr Lee Prater Furniture & Appliances h310 3d St Apt A
" Le Roy D driver Hobbs Well Lbr h822 West Av Apt 34
" Lee D (Elva M) (Hartley-Smith Co) h231 Sherwood Dr
" Lena h2841 Lomitas Av
" Leroy A (Helen G) retd h30 Shady La
" Lester studt r1551 Pacific Av Apt 23
" Lewis D asst project mgr Oakmont Admn Ofc r5450 Linda La
" Linda G Mrs sten County Water Agcy r6131 Montecito Blvd

SMITH
" Lois A Mrs sec-treas Morton Smith Electrical Inc r426 Jacqueline Dr
" Lola retd h720 Brown St
" Lucille C Mrs ofc mgr Sonoma Softner & Filter h115 Horn Av
" Lynn studt r101 Elliott Av Apt 16
" Lynn E Mrs r540 Middle Rincon Rd
" Lynnetta studt r1981 Mission Blvd
" Mae (Wid Albert) retd r4230 Mount Taylor Dr
" Margurite h547 Aston Av
" Marian L Mrs tech Memorial Hosp h1109 Evans Dr
" Marie B retd h207 Red Wing Dr
" Marie F asst librn Montgomery High Sch h421 Sebastopol Av
" Mary G retd h649c King St
" Mary J r2339 Meyers Dr
" Maurice A (Louise J) eng Merchant Marine h1030 Bush St
" May D h132 Coronado Cir
" Melvin (Anna) emp Safeway h812 College Av
" Mike emp Windsor Sand & Gravel r544 A Street
" Mildred retd h81 Red Wing Dr
" Milton M (Madeleine C) h7032 Fairfield Dr

SMITH MORTON ELECTRICAL INC, Morton F Smith Pres, Lois Smith V-Pres, Electrical Contractors, Commercial, Industrial, Home Wiring General Repairing, Work Guaranteed 3075 Coffey La, Tel 542-2112

" Morton F (Lois A) pres Morton Smith Electrical Inc h426 Jacqueline Dr
" Myra M (Wid Joseph C) retd h452 Sonoma Av
" Nancy h1757 Yulupa Av Apt B
" Nancy S policewn City Police Dept r76 Colonial Park Dr
" Neal D (Hazel M) county administrator h2233 East Haven Dr
" Nellie J h526 B Street Apt A
" Norman J (Margaret R) sht mtlmn H&C Metal Products h1830 Leafgreen Dr
" Ollie M Jr r735 Milton St
" Ord H (Doris M) pntr h1614 Glenbrook Dr
" Oren E (Cath C) (Smith's Shoes) h1651 Norte Way
" Owen retd h563 Aston Av
" Pamela A studt r1559 Manzanita Av
" Pat Mrs bkpr Redwood Empire Bookkeeping r154 Dover Ct
" Paul (Pam) h192 Winston Dr
" Paul P (Lavilla L) retd h2209 Creekside Rd
" Paul Stark (Alice) retd h415 College Av Apt 4
" Pauline E Mrs bkpr Wright & Gervais Accounting Serv r687 Speers Rd
" Peter USN r4011 Lassen Ct
" Phil Mrs tchr Ursuline High Sch r2339 Myers Dr
" Philip G civ eng County Surveyor r2007 Fulton Rd
" Philip W (Linda J) illus h1533b King St
" Phillip (Sharon) h506 Washington St
" R Curtis (Ramona J) genl contr 1313 Wikuip Dr h1313 Wikiup Dr
" Ray Jr (Toby M) reporter Press Democrat Publ h701 Monroe St

CABLEVision
"Better Television By Cable"
Phone (707) 544-7337
1045 College Avenue, P.O. Box 1150
Santa Rosa 95402

SANTA ROSA FURNITURE CO.
Serta MATTRESS and BOX SPRINGS
Where Good Furniture Is Not Expensive
4th and A Streets, Santa Rosa Phone 545-1901
LOOK FOR THE BILTWELL LABEL

GEORGE L. RICHARD-Realtor
Homes—Farms—Ranches—Income Property Management
"MULTIPLE LISTINGS"
2794 4th Street, Santa Rosa Phone 542-3207

FINE CLOTHING FOR MEN AND BOYS
Since 1882
PHONE 542-8500
FOURTH AND D STREETS "YEARS OF FRIENDLY SERVICE"

SMITH
" Raymond E (Ramona) (Herald Printing Co) h932 Del Mar Dr
" Rena retd h26 W 3d St Apt 6
" Rex (Marie M) retd h4960 Badger Rd
" Richd (Dixie L) h2536 Washoe Ct
" Richd E (Vera) mtl mn San Rafel h828 Warren La
" Richd G (Dixie L) policemn City Police Dept r2536 Washoe Ct
" Richd L (Marci) acct Mollala Forest Products h2323 Hidden Valley Dr
" Robt (Carolyn) h4331 Chico Av
" Robt elec designer Brakaw & Murakanni rHealdsburg
" Robt A (Daphne) tchr Sonoma Valley Sch Dist h1799 Austin Way
" Robt B (Laureada) jan Piner High Sch h4125 Price Av
" Robt E porter Warrack Med Center Hosp rGeyserville
" Robt J (Lena) retd h913 Olive St
" Robt K (Clara) retd h1919 Midway Dr
" Robt L (Eleanor J) regional mgr Chamber Of Commerce h5847 Monte Verde Dr
" Robt L emp Morton Smith Elec
" Robt R (Delores) h386 Flower Av
" Robt R (Joyce) retd h5318 Monte Verde Dr
" Robt W (Jane) optom 208 E St rRohnert Park
" Roger (Glenda) h823 Sonoma Av
" Roland J slsmn German Mtrs
" Rollin J (Jeanie) slsmn B M W Sls & Serv German Mtrs h1424 Brookside Dr
" Ron K (Lorraine) photog h1211 W College Av
" Rosemarie Mrs r735 Milton St
" Roussel G (Ann) emp Pan Am h6035 Susan Dr
" Roy A (Anna M) slsmn Don W Beal Agencies h205 California Av
" Roy E (Rosalie E) retd h5411 Mulberry Dr
" Russell retd h249d Farmers La
" Russell V (Lucille) retd h4720 Londonberry Dr
" Ruth h9 Woodgreen St
" Ruth A Mrs tchr Sonoma State Hosp h4011 Lassen Ct
" S Clark (Donna) eng asst Henry N Wallace & Assocs h1123 Utah Ct
" S H h1205 13th St
" Saml (Maxine) mech County Garage h738 Sunny Manor Way
" Sarah M Mrs bkpr Cummings Constn r1472 Abramson Rd
" Scott studt r4020 Sacramento Av
" Scott (Louise) h328 W 9th St
" Sharon Mrs ofc clk Tiny's Food Products r506 Washington St
" Sharyl G Mrs h335 W 8th St
"Sigrid (Wid Fredk) retd h1380 W College Av
"Simone clk Press Democrat Publ r424 Matheson St Apt 10
"Steven L r587 Oasis Dr
"Sue acct Matt Kenny Co r1205 13th St
"Sue A clk-typ Ina Ins h1512 Moraga Dr
"Susan M studt r2339 Meyers Dr
"Suzanna h2833 Iroquois St Apt 2
"Talmage R installer Raymond H Hausknecht r1108 S Fitch Mt Rd
"Temple (June M) asst div mgr State Farm Ins h5808 Monte Verde Dr

SMITH
"Theo R (Mina L) retd h505 Deerfield Pl
"Thos Mrs h3345 Claremont Ct Apt 4
" Toby Mrs news editor The Herald News r701 Monroe St
" Tom asmblr Christian Mfg h2816 Iroquois St Apt 3
" Vera maid Warrack Med Center Hosp h1277 Yulupa Av Apt 8
" Vernon L (Florence) mgr Mohawk Serv h2122 Corby Av
" Vincent studt r3950 Sacramento Av
" Vincent Jr (Pamela) h1083 Tijuana Ct
" Vincent C (Bettie J) clk PO h219 Richmond Dr
" Virginia L Mrs clk The Village Shop h816 Spencer Av
" Wallace E (Emma) clk Santa Rosa Sav & Loan h5379 Montecito Av
" Walter A (Virginia) (Walter Smith Ins Agcy) r109 Mark West Sta Rd
" Walter A (Beulah F) yd atndt City Corp Yard h229 Benton St
" Walter C (Lois) driver United Parcel Serv h3752 Texas Dr
" Walter E (Eleanor) emp Pac Tel h4300 Price Av
" Walter Insurance Agency (Walter A Smith) 465 College Av
" Walter J retd h483 Wards Rd
" Wanda S (Wid Earl D) baker Sonoma Community Hosp h407 Sahara St
" Ward (Elva) pharm Tuttle's Doyle Park Pharmacy r1301 Brush Creek Rd
" Ward H (Peggy) ind slsmn h538 Blackstone Ct
" Warren h2836 Iroquois St Apt 4
" Willard searcher Redwood Empire Title rSebastopol
" Wm (Norma) h610 Speers Rd
" Wm mech Rietz Mfg r317 Locust Tree Way
" Wm emp State Div Forestry rSebastopol
" Wm (Ada) feed slsmn h1053 S Wright Rd
" Wm A (Kath) (Cummins Body Shop) h4710 Rinconada Dr
" Wm A (Arthurine) clk Stevenson Equip h807 Howard St
" Wm J (Winifred M) (Kavanaugh Smith Realtors) h2001 4th St
" Wm J (Irene) v-pres-genl counsel Codding Enterprises h2350 Mc Bride La Apt D28
" Wm T (Myrtle) retd h125 Brand Rd
" Willis R (Grace L) c s p h1922 East Haven Dr
" Wilma ofc sec Sonoma Community Hosp r2522 Tachevah Dr
" Winifred G legal sec De Meo De Meo Foster & Waner h1009 Slater St
" Young E (Kathleen W) emp PO h5953 Yerba Buena Rd

SMITH'S Correlis "Corrie" Oranje Mgr Men And Boys Wear, 1520 Coddingtown Shop Center, Tel 546-1740

" Boarding Home (Evelyn Smith) 5018 Sonoma Hwy

SMITH'S CHILDREN'S SHOES, Francis Ted Shultz Mgr, Children's Shoes Exclusively, Prescription Fitting A Specialty, 528 Farmers La, Montgomery Village, Tel 545-1614

THE BANK OF CALIFORNIA
NATIONAL ASSOCIATION

SMITH'S SHOES
STANLEY A TANNER
OREN E SMITH
LEW ROBBE
FAMOUS BRAND QUALTIY SHOES
FOR ALL THE FAMILY
CAREFULLY FITTED
527 4TH ST DOWNTOWN
TELEPHONE 542-7876
528 FARMERS LA
MONTGOMERY VILLAGE
(TED SHULTZ, MGR)
TELEPHONE 545-1614
ALSO IN UKIAH AND PETALUMA

SMITH'S SHOES, Cliff Massa Mgr, At The Fashion At Coddingtown, Specializing In Ladies Shoes, 532 Coddingtown Center, Tel 544-6811

Smithle Adella (Wid Frank) h719 Orchard St
" Albert gdnr r719 Orchard St
Smithlin Frank B (Harriet B) h3455 Santa Rosa Av Sp 41
Smithson Donald E (Eliz A) emp Coan Equip h1034 Michigan Dr
Smitty John W (Smitty's Shell Serv) r1442 Los Alamos Rd
" John W Jr mgr Smitty's Shell Serv r1442a Los Alamos Rd
Smitty's Equipment Rentals (Mitchell H Schmidt) 100 Reservoir Dr
" Shell Service (John W Smitty) gas sta 1980 Sebastopol Rd
Smorgas House (Bill & Mrs Lora Spaht) restr 4618 N Redwood Hwy
Smrz Dorothy Mrs mgr The Flight Deck Restr r4428 Lavell Rd
" Joe I (Dorothy L) mgr The Flight Deck Restr h4428 Lavell Rd
Smyth See Also Schmidt Schmitt Schmitz And Smith
" Heather studt r1215 El Cerrito Dr
" Hugh M (Doris M) tchr Santa Rosa High Sch h1215 El Cerrito Dr
" Jerry F (Barbara R) (Carnation Co) h2423 Olympia Dr
" Joe T (Mary A) (National Ice Delivery) h1542 Wright St
" Joseph C (Joanne A) instr Santa Rosa Jr College h2147 Cummings Dr
Smythe Ted (Sunshine Cafe) rWindsor
Snack Shop The (W Geo Cross) 410 5th St
Snead James T (Janet E) installer Western Elec h3019 Spring Creek Dr
Snebold Wm T finance & ins agt Veale Volkswagen rGreenbrae
Sneed Thurman (Josephine M) retd h1719 E Foothill Dr

Snell Beatrice M Mrs buyer White House h921 Beaver St
" Jack E (Deborah E) h851 Aston Av
" Roma Mrs (U Save Cleaners) rLomitas La
Snelson Clarence R (Thora) (Ray Snelson's Richfield Service) rHealdsburg
" Geo W (Edna P) retd h153 Earle St
" Ira H (Beulah) retd h2624 Canterbury Dr
" Ray (Thora) mgr Mendocino Hancock Serv Sta rHealdsburg
" Roy T (Eliz M) emp State Div Forestry h704 Brigham Av
Snelson's Ray Richfield Service (Clarence R Snelson) 1010 4th St

Snider See Also Schneider Schnyder And Snyder
" John M (Margt L) retd h3768 Hoen Av
" Lyle (Sue) constn wkr Argonaut Co h3186 Spring Creek Dr
" Ronald G (Virginia M) carrier P O h1551 Ludwig Av
" Russell O carp Fluor Corp h412 Lomitas La
" Walter R appraiser County Assessor rHealdsburg
Snoddy Claude S (Mable E) retd h214 Apple La
Snodgrass Jess M (Thalia R) supvr PG&E h1230 Spencer Av
" Nancy studt r1230 Spencer Av
Snook Leo R (Estelle) mech Veale Volkswagen h694 Mountain View Av
Snow Betty E Mrs food serv wkr Sonoma Community Hosp h2784 Sutter Av
" Franklin C analyst State Dept Human Res Div rSebastopol
" K Wayne aud County Aud- Controller r7236 Elphick Rd
" Mabel (Wid Wm) retd h652 Wheeler St
" Robt (Jo Ann) emp State Div Forestry h1047 Kenmore La
" Ruby E kitchen hlpr Sonoma Community Hosp h3205 Nielsen Rd
Snyder See Also Schneider Schnyder And Snider
" Buel M (Jean) asst mgr Mutual Of New York rSan Rafael
" Byron retd h1134 4th St Apt 226
" Florence A Mrs ofc sec Houghton Prod h820 Pressley St
" Frances V (Wid Clarence) retd h1323 Harwood St
" Geo D (Ruby) retd h125 Pear La
" Gerald J (Janet K) slsmn Standard Sta h1220 Poplar Av
" Glen retd r446 Humboldt St
" Herbert B Jr (Ladeane A) county recorder Sonoma County h2450 Delevan Way
" Johnell nurse Sonoma Community Hosp r3615 Hacienda Dr
" Joseph E (Agnes A) retd h2101 Berkeley Dr
" Margery Mrs h1333 Steele La Apt 106
" Maxel (Christina) h11 Woodwardia Square
" Norman A (Eilen B) retd h2246 Lomitas Av
" Plumbing Co (Virgil Snyder) 3615 Hacienda Dr
" Randy studt r3615 Hacienda Dr
" Randy studt h608 Washington St Apt 1
" Robt R (Leona F) emp Mobile Home Serv r3309 Santa Rosa Av
" Roy (Marine Repr Serv) rCotati
" Theo M (Mary E) slsmn Carniglia Realty h2433 Grahn Dr
" Virgil (Bernice) (Snyder Plmb Co) h3615 Hacienda Dr
" Walter (Beatrice) retd h53 Oriole Way
" Warren H (Lilyan) studt h3900 Montgomery Dr Apt 25
Soares Ann J eligibility wkr Sonoma Community Hosp r3515 Fir Dr
" Ella Mrs ofc sec Geo L Richard Realtor r2330 Rogers Way
" Francis tech M L Bruner r2848 Fulton Rd
" Franklin E (Ella L) pntr h2330 Rogers Way

MEAD CLARK LUMBER COMPANY, Inc.
Your Home Owned Yard
Free Delivery to 50 Miles
THIRD AND WILSON STREET, SANTA ROSA
PHONE 542-4141

WELTI CHAPEL OF THE ROSES

Santa Rosa's Most Beautiful Funeral Home Serving Every Faith Since 1875

Deputy Coroner

Funeral Director

Ample Off Street Parking

1225 SONOMA AVENUE SANTA ROSA

PHONE 545-0880

PEPSI-COLA BOTTLING CO.

BOTTLERS OF PEPSI-COLA - SQUIRT - HIRES - BIRELEYS - BUBBLE-UP

3029 COFFEY LANE, SANTA ROSA

PHONE 542-7536

Hires Root Beer

INSURED SAVINGS — HOME LOANS

Summit Savings AND LOAN ASSOCIATION

Main Office 90 Santa Rosa Avenue — Phone 546-0544
715 Hahman Drive, Montgomery Village — Phone 546-0544
119 North Main Street, Sebastopol — Phone 823-7411
3300 Jefferson Street, Napa — Phone 255-3310

SOARES
" Franklin J studt r2330 Rogers Way
" John M (Anne J) tchr Santa Rosa Jr College h3515 Fir Dr
Soberanes Wm C (Jane E) reporter Argus Currier h804 Wheeler St
Soden Ronald (Juanita) slsmn Natl Cash Register h3045 Spring Creek Dr
Soderblom Oscar G (Thelma A) mgr Strout Realty h2526 Tachevah Dr
Soderholm Alma J (Wid Fred) h1927 Illinois Av
Soderlund John (Lois) drftsmn Speedspace Corp h500 Russell Av Apt 2
" John O (Julia G) carp h1244 Wanda Way
Soderquist Charles R (Helen) mailer Press Democrat Publ h2166 Gardner Av
" James N (Lucille) mailer Press Democrat Publ h438 Russell Av
" Lars retd h101 Colgan Av Sp 5
" Lucille Mrs (J L D Ceramics) r438 Russell Av
Sodini Adrian J (Maryann T) mech Veale Volkswagen h798 Colorado Blvd
" Al (Rose) emp Bank Of Am h350 Wikiup Dr
" Maryann ofc sec Veale Volkswagen r798 Colorado Blvd
Soeters Charlotte L studt r1997 Neotomas Av
" Harold J (Dorothy L) dean of admissions Sonoma State College h1997 Neotomas Av
Sofspra Car Wash self serv 963 South A St
Sogard Virginia Mrs emp PO-Po's Drive In h1223 Jacky Dr
Soiland Gertrude C Mrs mgr Consolidated Millinery Stores r2126 Hidden Valley Dr
" Roy (Gertrude C) bkpr Soiland Co h2126 Hidden Valley Dr
Sojat F A (June E) h206 Belhaven Cir
Sokol Alex A (Madaline) retd h1128 Neale Dr
Sokolis Emil sht mtlmn H&C Metal Products rSebastopol
Sokoloff Harry L (Martha) custdn Matanzas Sch h5071 Morocco Av
Solak Robt J (Karalee) clk The Grog Shop h1021 Wyoming Dr
Solan Dolories r2334 Dutton Av
Solari Mario h418 Mountain View Av
" Mario J (Angelina M) carrier PO h934 Corby Av
Solbakken Donald K (Edith M) h1671 Greeneich Av
" Janice L studt r1671 Greeneich Av
Solberg Toral L (Ruby) h2029 Woodside Dr
Soldate Clifford M (Bruna) custdn Cardinal Newman Catholic High Sch h129 9th St
Soldner Lisette (Wid Otto) retd r1205 Mc Donald Av
Sole Judy K Mrs h6221 Montecito Blvd Apt 5
" Virginia G Mrs atndt Sonoma Community Hosp h6233 Montecito Blvd Apt 24
Solem J E (Crystene) retd h1517 Brookside Dr
" Thos F (Shirley) emp Los Guilucos Sch For Girls h1067 Clark St
Solenberger Edw L (Norma) music tchr Santa Rosa Sch Dist h1551 Lynn Ct
Soler Geo (Lucille) retd h995 Wildwood Trail
Soleven Saturn retd h426 Sebastopol Rd Apt 5
Solheim Violet B (Wid John) nurse Visiting Nursing Sch h2044 Marsh Rd
Solie Melvin A (Melta) tchr Santa Rosa Sch Dist h533 Emerald Park Ct
" Melvin J (Debora) retd h1061 Fresno Av
" Wm retd r1061 Fresno Av
Soliss Albert (Mildred) h1628 Mariposa Dr
Solkov Arnold h2216 Cummings Dr
" La Verne Mrs (Brush Creek Nursery School) r2216 Cummings Way
Solladay Agnes h127 Blue Jay Way
Sollars Sarah (Wid Geo) retd h933 Edwards Av Apt 31
Solman Joseph (Eleanor) h626 Hendley St
Soloman Elta H (Wid Edw H) retd h5065c Parkhurst Dr
Solomonson Hazel (Wid Sam) bkpr Sloss Equip h3260 Sebastopol Rd
" Herbert r3260 Sebastopol Rd
Soma Myrtle Mrs h2602 Giffen Av
Somers Hugh H (Jean O) aud appraiser County Assessor h3717 Douglas Dr
Somes Nell A (Wid Lester V) retd h265 Hermosa Cir

SOMMER & KAUFMANN, Elliott J Burke Mgr, Shoes, 226 Coddingtown Shopping Center, Tel 545-8790

Sommers Suszanne h1137 Butte Dr
Sommerville Jean studt r2821 Iroquois St Apt 1
Son Dwight (Doris) sls mgr S & S Mobile Homes h6 Portola Ct
Sondag Al (Cath) retd h1952 Siesta La
Sondergard Clarice E Mrs tchr Matanzas Sch h616 Charles St
" Joy C studt r616 Charles St
Sones Helen Mrs clk-typ Sonoma County Mental Health Serv h2249 Mc Bride La
Songer Geo H (Opal) heavy equip opr h4962 Deerwood Dr
" Richd B (Patricia) serv mgr NCR h2032 Woodside Dr
Soni Clara Mrs r2643 Stony Point Rd
Sonneland Donald x-ray tech Sonoma State Hosp h512 Brown St
Sonnenfelt Francis J (Millie) forester h922 Santa Rosa Av
" Robt A r922 Santa Rosa Av
Sonnikson Harry D (Genevieve) constn wkr h3830 Elwin La
" J h900 Edwards Av Apt W
Sonoma Apartments Geo Hoppe Mgr 865 Sonoma Av
" Clinical Laboratory (Wilmer De Petris) 1144 Montgomery Dr

SONOMA COLD STORAGE & FREEZING CO, Edward Grenz Mgr, Complete Freezing And Storage Space Available, 8 Sebastopol Av, Tel 542-9442

" Community Hosp 3325 Chanate Rd

SONOMA COUNTY ABSTRACT BUREAU
THE
W DONALD WALKER, EXECUTIVE VICE-PRESIDENT
TITLE INSURANCE
ESCROW SERVICE
611 5TH ST
TELEPHONE 546-1470

" County Board Of Realtors Mrs Ruth Borggren Exec Sec 333 5th St

"SPURGE" HENDERSON BAIL BONDS
LOW RATES OPEN 24 HOURS FAST SERVICE
408 Santa Rosa Avenue, Santa Rosa Phone 542-7050

SONOMA COUNTY COMMUNITY BLOOD BANK
LEA SAWYER, DIRECTOR-MANAGER
HOURS TO DONATE BLOOD
9:00 AM To 6:00 PM
MONDAY, TUESDAY, THURSDAY, FRIDAY AND SATURDAY
ON WEDNESDAY, 9:00 AM TO 8:00 PM
PHONE FOR APPOINTMENT
1428 MONTGOMERY DR
TELEPHONE 545-1222

" County Employees Credit Union 370 Adminstration Dr
" County Farm Labor Assn Donald B Mills Mgr employment agcy 500 2d St
" County Farm Supply Co Marvin D Meader Mgr feed 990 Piner Rd
" County Free Ad Shopper (Lawrence M Laby) 1116 Mendocino Av
" County Head Start Council Inc David Long Project Dir 235a Coddingtown Shop Ctr

SONOMA COUNTY HERALD-RECORDER THE, Winifred "Teddie" Sipe Editor, Dale Sipe Publisher, Legal Newspaper Published Mondays Wednesdays And Fridays, 1621 4th St, Tel 545-1166

" County Historical Society Crawford Brooks Pres civ org 557 Summerfield Rd
" County Medical Society Norman A Brown Exec Sec 1625 Franklin Av
" County Mental Health Service Charles W Norton Dir psychiatrists 3333 Chanate Rd

SONOMA COUNTY MULTIPLE LISTING SERVICE
RUTH BORGGREN, EXECUTIVE VICE-PRESIDENT
MULTIPLE LISTING SERVICE
333 5TH ST
TELEPHONE 542-6640

" County Nurses Assn Beverly Eagan Pres Grace B Cochran Treas 1107 Sonoma Av

SONOMA—COUNTY OF (See County Offices)

SONOMA COUNTY REALTY
JOE BODWIN, OWNER
SPECIALIZING IN SONOMA COUNTY REAL ESTATE
2865 SANTA ROSA AV
TELEPHONE 546-2971
RESIDENCE TELEPHONE 539-0165

" County Rug & Furniture Cleaners (Wm Marks) 20 10th St
" County Rug & Furniture Cleaners (Whse) 26 10th St
" County Senior Activities Center Ruth Seaton Exec Dir 438 4th St

SONOMA COUNTY UNITED CRUSADE
WILLIAM J UNDERWOOD
EXECUTIVE DIRECTOR
WELFARE AND RELIEF ORGANIZATION
1057 COLLEGE AV, RM 11
PO BOX A
TELEPHONE 542-8660

SONOMA
" Engineering & Research Beryl H Barber Pres research 760 Montecito Shopping Ctr
" Insurance Agency Inc Joseph J Gerhart Mgr 1739 4th St Rm 100
" Mortgage Building 1701 4th St

SONOMA MORTGAGE COMPANY
A DIVISION OF WELLS FARGO BANK
HENRY F TRIONE, VICE-PRESIDENT
JOHN J CUNNINGHAM VICE-PRESIDENT
ELIZABETH B ROBERTS, ASST VICE-PRESIDENT
DOROTHE D HUTCHINSON, ASST VICE-PRESIDENT
THEODORE R ENGELSTAD, ASST VICE-PRESIDENT
1701 4TH ST
TELEPHONE 546-3310
(See Index To Advertisers)

" Softener & Filter Co Inc Edwin V Dunlap Pres water conditioning 4257 Santa Rosa Av
" Speech Center (Donald I Frost) speech therapy 2777 Cleveland Av Suite 110
" Surgical Leonard A & Mrs Bertha J Fillmore Mgrs supplies 2340 Sonoma Av
" Title Guaranty Co J M Daw Pres D C Daw J W Andrews V-Prests Mrs Isabelle R Wadsworth Sec 318 Mendocino Av
" Vacuum Service (Mervin J Pedrotti) 205 Montgomery Dr
Sonomusic Co Russell A Pickett Pres vending mach 815 Piner Rd
Soozdal Tatiana r1626 4th St
Soper Howard E map drftsmn County Planning Comn r1729 St Francis Rd
" Vernon L (Edythe L) retd h1729 St Francis Rd
Sorensen Bill driver Coca-Cola Bottling rPetaluma
" Estelle B Mrs clk-typ County Pub Health Serv h1814 Montgomery Dr
" Hans G (Jeanne J) clk Penney's h4932 Hanson Dr
" Helga (Wid Albert A) h2056 Magowan Dr
" John mgr Denny's Restaurant rSebastopol
" Lois R nurse Sonoma Community Hosp rSebastopol
" Paul J (Eliz) retd h803 Spring St
" Theo (Margriete) retd h970 San Clemente Dr
Sorenson Carl (Ordra) retd h436 Orchard St
" Estelle B clk-typ County Dept Of Pub Health r1814 Montgomery Dr
" L h647c Cherry St
Sorentino Marie h1057 S Wright Rd
Sorin Harry (Sadie R) retd h3475 Mayette Av
" Ralph W (Beatrice B) retd h5271 Faught Rd
Sorita Speedee Wash (Mrs Sorita Iacopetti) self serve 122 Calistoga Rd
Sorkness Fred J (Charlotte) (Western Auto Associate Store) h2949 Montecito Av
" Marilyn G studt r2949 Montecito Av
" Paul A (Linda) trainee Exchange Bank r2949 Montecito Av

KING'S OFFICE SUPPLIES & EQUIPMENT, Inc.
PRINTING - OFFICE FURNITURE AND MACHINES - SUPPLIES
BOB HARRIS
PHONE 545-6110
515 5th Street, Santa Rosa

CAMPBELL REALTY
Ranches
Acreage
Homes
Exchanges
1747 FOURTH STREET SANTA ROSA
PHONE 544-5131

Residential-Commercial
"Service When You Need It Most"
Dee Jay's
SASH & GLASS
13 WEST THIRD STREET
SANTA ROSA
546-7344

RALPH HAYES
1212 4th St.
545-8806 or 542-0958
VERN LAWSON
1212 4th St.
545-8806 or 539-9228
FRED PERRY
1212 4th St.
545-8806 or 542-1019
LIFE - FIRE - AUTO
BUSINESS INSURANCE - BOATS
SPECIAL PACKAGE PLANS
FARMERS INSURANCE GROUP
Symbol of Insurance Service

BUILDINGS UNLIMITED
(A DIVISION OF NOR-CAL DESIGN GROUP)
General Contractors
Star Metal Buildings — Curoco Metal Carports
Hydro-Spray Automatic Car Wash Equipment
2200 East County Center Drive, Santa Rosa
Phone 544-1277

Soroggin Rick R (Louella I) h280 Aileen Av
Sorrells Mickey (Wid Howard) h2028 Midway Dr
" Vernice Mrs slswn Books Inc rNavato
Sortor Harley E (Gladys E) retd h1831 Sonoma Av
" Richd (Caroline) truck driver h219 W 8th St
Sorum R G h734e Slater St
Sory Christine lndry wkr Sonoma Community Hosp r695 Santa Ana Ct
" Thos A (Beulah B) bodymn Locke Bros h816 Brigham Av
" Wayne (Christine) emp Santa Rosa Rug & Furn h695 Santa Ana Dr
Soso Michl studt r1656 Julianne Pl
" Mitchell supt Santa Rosa City h1656 Julianne Pl
" Susan studt r1656 Julianne Pl
Sotelo Manuel (Amparo) h1122 Rutledge Av
Soto Edith Mrs (California Hotel) h433½ 4th St
" Jaime gdnr Rietz Mfg r150 Todd Rd
Sotoyome Building 121 Sotoyome St
" Pharmacy Donald M Humphrey Mgr 121 Sotoyome St
Sotto Ramon (Jackie) teletype opr Standard Oil h1139 Fresno Av
Soudan Earle G (Judi) firefighter City Fire Dept h1024 Modoc Dr
Soule Edith retd r3305 Mayette Av
" Robt J (Damaris R) mgr Safety First Products Corp h4764 Stonehedge Dr
Soules Achille M (Dorothy M) retd h2130 Humboldt St
" Edythe Mrs clk County Clk r1616 James Av
" Eug (Edythe) prof Sonoma State College h1660 James Av
" Sandra studt r1660 James Av
Sounds & Slacks (Danny Russo) clo & records 1470 Mendocino Av
Sousa See Also Souza
" Alice M Mrs r3630 Oregon Dr
" Anthony (Linda L) studt h1571 King St
" Manuel P (Mildred I) eng Nwprr Co h516 Brookwood Av
" Maria K Mrs h1657 Beaver St
" Steve E (Alicia R) driver Golden State Linen Serv h1161 Wild Rose Dr
South Alex (Beryl) (Pay N Pak) r5330 Linda La
" E Street Grocery (Walter B Kennedy) 212 South E St
" Park School Martin J Traub Prin 710 Bennett Av
Southern Frankie Mrs (Southern's Nursing & Convalescent Home) r3610 Moorland Av
" Geo K (Frankie) (Southern's Nursing & Convalescent Home) h3610 Moorland Av
" Saml retd h516 Southwood Dr
" Style Bar-B-Que (Roy L Woodard) restr 303 4th St
Southern's Nursing & Convalescent Home (Geo K And Mrs Frankie Southern) 3610 Moorland Av
Southerner Charles retd r3750 Santa Rosa Av
" Claud retd r3750 Santa Rosa Av
Southstone Bruce A (Arlene L) broker Dean Witter & Co h1011 Winding Ridge Rd
Southwick Apartments Susan Mitcham Mgr 447 South E St
SOUTHWICK
" Joseph R (Eva S) retd h4777 Rinconada Dr
" Robt slsmn Valley Furn Center
" Susan teller Exchange Bank r5495 Gates Rd
Souza See Also Sousa
" Donna studt r16 W 10th St
" Edw M (Shirley M) serv mgr G K Hardt Inc h139 Sandalwood Ct
" Eliz L h130 Scott St
" Ernest (Emily) rancher h100 Brittain La
" John W (Leona) mtcemn Novato Unified Schs h16 W 10th St
" Patricia Mrs h1492 Gloria Dr
" Russell J prntr Press Democrat Publ rSebastopol
Sovel Geraldine M Mrs clk typ County Water Agcy r4050 Hoen Av
Sowa Raymond J firemn Hamilton A F B h2354 Burbank Av
Soward Ray (Marilyn) emp PG&E h1021 Butte Dr
Sowash A V clk Greyhound rRohnert Park
Sowerly Rose M Mrs clk Medico Drug r400 Ridway St
Sowers La Vern H (Lavonne P) mgr Smith's Shoe Store h1530 Boston Ct Apt 9
" Lavern H asst mgr Smith's Shoes r1530 Boston Ct Apt 9
" Steven L (Connie) exam Title Ins & Trust h1836 Little John La
Sowik Anna M studt r745 Slater St Apt 2
" Pauline N (Wid Geo) h745 Slater St Apt 2
Sowle Norma h3248 Juniper Av
Sozzoni Juanita Mrs h1837 Beachwood Dr
Space Microwave Laboratories Inc Frank A Miller Pres-Mgr 775 Montecito Shopping Ctr
Spackman Steven (Leslie J) emp Holiday House Imports h512 Howard St
Spada Bortola (Alda) retd h619 Lombard Av
Spadia Mary teller Bank Of America h2624 Spring Creek Dr
Spadoni Roy E sht mtl wkr Malm Metal Products r158 Connelly La
Spahn Ernie slsmn Santa Rosa Auto Parts r4725 Guenza Rd
Spaht Bill (Lora) (Smorgas House) h775 Wikiup Dr
Spain Lucille Mrs ofc sec h1223 Wanda Way
" Nelda instr Santa Rosa Jr College h933 Edwards Av Apt 27
Spalding Jean F (Wid Eric) sub tchr Santa Rosa City Schs h625b Mc Donald Av
" Kirk (Rosie) studt hRear 1604 Slater St
Spaletta Emslay H (Patricia) rancher h3492 Stony Point Rd
" Mary J Mrs wire opr Dean Witter & Co rPetaluma
Spangenburg Gertrude Mrs waitress h2230 Pierre Dr
Spanger Ruth A retd h537 B Street Apt 3
Spangle Richd C (Margt E) servmn Electronic Circle h111 El Crystal Dr
Spangler Charles C (Laura L) retd h3925 Princeton Dr
" Mary Mrs retd r1389 Velma Av
" Mary E (Wid Seth S) retd h663 Mill St
" Pearl retd h101 Colgan Av Sp 34
" Richd C servmn Electronic Circle Serv r111 El Crystal Dr

Redwood Empire Title Company
TITLE INSURANCE—ESCROWS
545-5130
2995 Cleveland Avenue Santa Rosa 2360 Sonoma Avenue

Asphalt and Asbestos Products
Aluminum Products
Plywoods and Doors
Steel Reinforcing
Nails
LANE Supply, Inc.
BUILDING MATERIALS
620 SEBASTOPOL RD., SANTA ROSA
PHONE 545-2940
Plumbing Supplies
Builders Hardware
Paints and Sundries
Plumbing Fixtures
Flooring

Spanish Doll Salon (Dorothy L Jacobs) beauty shop 2773 Yulupa Av
Spargo Aloysius retd r2438 Thomas Dr
Spargur Harold F (Audrey) repr Art's TV h1449 Corby Av
Sparkes Edna M Mrs tech Optical Coating Laby h423 Farmers La
Sparkman Leslie clk Chez Gi Gi r512 Howard
Sparks Ervin S (Delight H) h5145 N Redwood Hwy
" Gayle studt r1431 Petaluma Hill Rd
" James B (Dava) slsmn Santa Rosa Furn h5427 Carolyn Av
" Mariella (Wid Robt E) literature evangelist h1431 Petaluma Hill Rd
Sparrow Loretta P Mrs h3196 Moorland Av
Spater Suzanne F nurse Mayette Convalescent Hosp r1999 Grosse Av
" Wilber C (Frances C) pharm Walgreen Drug h1999 Grosse Av
" Wm C (Pauline S) retd h1603 Cypress Pl
Spath David R (Jean) slsmn h4306 Deer Trail Rd
Spaulding Geo L (Marjorie B) countermn E C Kraft & Co h4053 Sacramento Av
" Hugh (Norma) emp Gladden Parker Concrete h1550 Surrey Dr
" John T (Ruth E) retd h119 Junior St
" Scott D (Patricia A) mech Shell Oil h251 Bellevue Av
Spauldings Harold atty County Dist Atty r3746 Oregon Dr
Speakes Ronald G (Eliz) pntr h730 Lewis Rd
Spear See Also Spears Speer And Speers
" Corinne studt r1338 Poplar Av
" Julie L studt r2364 Melbrook Way
" Robt F (Alice M) chf eng Santa Rosa Memorial Hosp h2364 Melbrook Way
" Rosemary (Wid J Leslie) h2147 Grace Dr
Spears Raymond (Carleen) (Spears Janitorial Serv) h1145 Santa Ana Dr
" Rosealie h47 Guinevere La
Specht Bale E (Ethel) (Wagon Wheel Restr) h2639 Cactus Av
Spechtig Lester R (Linda) emp Frito Lay h1634 Glenbrook Dr
Speckter Ernest R (Irene M) retd h379 Young Dr
Speed Queen Laundromat self serv 1403 Maple St
" Wash (Jack C Watkins) lndry-self serv 610 Lewis Rd
Speedee Seven Eleven (Ted A Phillips) gro 1779 Corby Av

SPEEDIPRINT (Gary Cann), Letterheads, Business Cards, Envelopes, Brochures, Forms, Your Good Impression Is Our Business, 2312 Magowan Dr, Tel 542-3840

Speegles Don (Lou Ann) h741 Oak St
Speekman Fredk M (Frances L) h238 Mockingbird Cir
Speer See Also Spear Spears And Speers
" James dept dir County Supt Of Schs h900 Edwards Av Apt F

SPEER
" John (Ruby) emp Bloise Cascade r2918 Cree Ct
" Paul (Evelyn) pres Coin Machine Service Inc rForestville
" Phyllis J Mrs tech Sonoma State Hosp h2707 Spring Creek Dr
Speetzen Alice M retd r310 Greenfield Cir
Speicher Gerald W (Emma I) mgr Mutual Of New York h1919 Creekside Rd
" Wm (Cindy) h560 Dexter St Apt L
Speights Robt G (Eliz D) h157b Barbara Dr
" Roy H (Dorothy M) sht mtl wkr Empire Plmb & Htg h3607 Primrose Av
Spell Jesse S (Leona M) clk Spooner Groceries h1860 Janero Dr
Spellman Aileen clk County Assessor
" Donna Mrs sten USA Civ Defense Region 7 h188 Brush Creek Rd
" Francis h2617 Neotomas Av
" Jari opr Pac Tel h1158 Humboldt St Apt 12
" Michl A (Pauline) (Santa Rosa Trailer Sales) h3219 Santa Rosa Av
" Terry studt r188 Brush Creek Rd
" Vernon C (Mary A) specialist Optical Coating h1266 Kerney St
Spence Bethel I (Wid Harry) tchr Bellevue Union Sch Dist h834 Colorado Blvd
" Brian G emp Gladden's Chevron Serv r1108 Michigan Dr
" Edw C (Nellie B) logger h1868 West Av
" Gary h4937 Harville Rd
" Gary (Sandra) meat ctr Safeway h4917 Sunshine Av
" Robt L agt Ceritified Life Ins Co Of Cal rVallejo
" Susan studt r834 Colorado Blvd
Spencer Dale E (Norma L) mason contr h2064 Dennis La
" Donald (Helen) h4422 Vine St
" Dorothy M h4486 Price Av
" Edwin G (Susie E) retd h3230 Coffey La
" Eug R slsmn Standard Oil r258 Roseland Av
" Evelyn M (Wid Ellis) h552 Flamingo Rd
" Everett F (Marjorie G) retd h355 2d St
" Frances Mrs nurse Sonoma Community Hosp h546 A Street
" Gertrude h494 Angelus St
" Helen E retd h813 Corby Av
" Helen F dir of volunteers Sonoma Community Hosp r4422 Vine St
" John V (Carol D) asst tech State Div Forestry h2114 Westwood Dr
" Lillian C h619 Wheeler St
" M W (Wid John) h1353 Sonoma Av
" Patricia Mrs dental asst Veryl R Sorensen rSebastopol
" Paul h3827 Finley Av
" Robt W (Patricia K) dentist 1435 Montgomery Dr h4246 Mount Taylor Dr
" Sandra L clk County Dept Of Pub Health rWindsor
" Wm mtcemn County Rd Comnr rWindsor
Spergel Lillian (Wid Max) h529 Shortt Rd

ZUMWALT CHRYSLER-PLYMOUTH
V.I.P. - Fury - Belvedere - Valiant - Barracuda
Chrysler Simca Sunbeam
Cars for Leasing
TOP QUALITY USED CARS - FACTORY SERVICE - BODY AND PAINT SHOP
955 Santa Rosa Avenue, Santa Rosa
Phone 546-2820

Santa Rosa
Medical & Secretarial Answering Service
1184 Yulupa Avenue
BUSINESS PHONE — 542-3112
RESIDENTIAL PHONE — 542-3112
MEDICAL PHONE — 542-5363

JOHNS-MANVILLE JM PRODUCTS
WESTERN BUILDERS-EMPIRE GLASS
COMMERCIAL . . . RESIDENTIAL
Asbestos Built Up — Asbestos Shingles — Asbestos Siding
1121 13th STREET SANTA ROSA PHONE 545-7949

Homes — Ranches — Acreage
Business Property — Rental Agents
In My 50th Year of Successful Selling In Sonoma County
WE SELL and EXCHANGE
Phones 542-4911 - 542-4912

PEDROTTI
REAL ESTATE
205 Montgomery Drive

AVCO THRIFT
2681 Cleveland Avenue
P. O. Box 6416, Santa Rosa 95406
Phone (707) 544-7780 or (415) 388-1185
AVCO

Spero Bruce (Beverly) emp Flamingo h1757 Yulupa Av Apt D
" Dennis h1706 Proctor Dr
" James firefighter City Fire Sta No 4 r3442 Piner Rd
" James G (Jean P) driver Kaiser Sand & Gravel h1338 Manhattan Way
" Jean (Golden Curl) r1338 Manhatten Way
Spicntie Robt mixer Albers Milling rWindsor
Spidell Albert T (Debra D) h1080 Tijuana Ct Apt 2
Spiegelhatter Meta h1333 Steele La Apt 223
Spiegelman Jack A (Ann) mgr Valley Furniture Center h2542 Tachevah Dr
" Wm (Frances) (Valley Furniture Center) rSan Francisco
Spiering Chester H mgr Westgate Capital Co Inc rNapa
Spierings Antonius (Josephine M) driver Mead Clark Lbr h650 Speers Rd
" Ted (Dorothy M) millmn T M Cobb h812 Easton Dr
Spiers Michl G r2171 Range Av
" Vincent serv mgr Monroe & Co r2203 Oak Hill Dr
Spiess Ernest A h4284 Deer Trail Rd
Spiker Theo F (Jane G) retd r2486 Chanate Rd
Spillane Gwendolyn C Mrs emp City Sch Cafeteria h2585 Steele La
Spiller Don h2727 Tachevah Dr Apt 16
Spillers Howard prntr Press Democrat Publ rWindsor
Spillman Alvin L (Alice J) flight eng Hamilton A F B h1820 Shelley Dr
Spina Ned J (Shirley G) tech music h3380 Mayette Av
Spink Hazel I Mrs h224 Blue Jay Way
" Wm emp State Div Forestry rOakland
Spiridonoff Roger r2022 Beverly Way
" Serge V (Irene) sanitary eng assoc State Dept Of Pub Health h2022 Beverly Way
Spitale Carmine (Jacqueline) retd h3470 Idaho Dr
" Frances studt r3470 Idaho Dr
Spittler Alan atndt Coddingtown Texaco Serv Center r419 Grazier Av Apt B
" L Alan r1793 Petaluma Hill Rd
Spitzer La Verne A (Janet M) driver Laura Scudders h597 Cherrywood Dr
" Ronald D h1501 Corby Av
Spitzley Edw J (Virginia) spl investigator State Dept Of Alcoholic Beverage Control h250 Fairway Ct
" Virginia Mrs bkpr Catholic Diocese Of Santa Rosa r250 Fairway Ct
Spohr Dennis (Helen) tech Natl Guard h214 Ridgeway Av
Sponamore Alma J (Wid I Elmo) pharm Thrifty Drug Store h1205 Mc Donald Av
Spondike Robt C (Elsie C) with Chamber Of Commerce h1730 Calaveras Dr
Spontini Joseph (Patricia) emp Travis A F B h1043 Yuba Dr
Spoon Kenneth O (Susan L) guard San Quentin Prison h2045 Illinois Av
Spooncer Emma K (Wid Le Roy) retd h2905 Santa Rosa Av
Spoor Amy r631 Granberg Ct
" Richd J retd h631 Granberg Ct
Sporleder Geo M (Carolyn J) driver Skylark Nursery h121 Brand Rd
Sportsman The (Mrs Anne J Donnel) tavern 585 Montecito Shopping Ctr
Spotswood Courtland A (Mary E) investor h1565a Brush Creek Rd
Spradling Edna (Wid Raymond E) h163 Larkfield Dr
Spragg Norman Mrs h2046 Illinois Av
Sprague Allan D (Edith E) retd h305 Sherwood Dr
" Burleigh (Clara J) retd h495 Sahara St
" Geo R driver Redwood Redi-Mix r2136 Orchard St
" Geo R h1729 Rose Av
" Lewis formn Pepsi-Cola Bottling r2170 Wood Rd
" Stella (Wid L Z) retd h2136 Orchard St
Spratling Alton C (Edith A) formn Pg & E h730 Tupper St
" Charles E (Rosan E) eng PG&E h1330 Poplar Av
" David emp PG&E r730 Tupper St
Spratt Floyd D (Martha) retd h428 Bosley St
Spray Merle R (Anna) (Merle's Drive In Barber Shop) h622 Olive St
Sprecher Ralph G (Louise A) slsmn Industrial Serv & Sup h1333 Steele La Apt 672
Sprenkel Lester H (Marion M) retd h7021 Oakmont Dr
Sprey Anna Mrs (Julieanna's Baby Bunting Shop) r622 Olive
Spridgen, Barrett & Achor
Carlton W Spridgen, Partner
Frank L Barrett, Partner
R Winfield Achor, Partner
William G Luckhardt, Partner
Edwin C Anderson Jr, Partner
C Kenneth James Jr, Partner
James B Hinton, Associate
Michael Senneff, Associate
Kirt Zeigler, Associate
Attorneys-At-Law
120 D St
Telephone 545-4910
" Carlton W (Mabel L) (Spridgen Barrett & Achor) h4828 Rockridge La
Spring Candaze R atndt Sonoma Community Hosp h1105 Jennings Av Apt 2
" Creek School Delmar T Reid Prin 4675 Mayette Av
Springer Alden (Marion M) emp Winton Jones h2065 San Miguel Rd
" Curtis (Helen) tchr Santa Rosa City Sch Dist h1315 Hexem Av
" Edna Mrs mgr Pendom Manor r126 South E St Apt 1
" Nell emp County Probation Dept rGlen Ellen
" Robt M (Betty J) retd h2138 West Av
Springett Marion D Mrs 1 (Marionette's Poodle Clipping Service) r964 Kenmore La
" Roger A (Marion D) (Trailer Gas & Service) h964 Kenmore La
" Ronald G studt r964 Kenmore La
Sproll Mary K (Wid Cecil) retd h2631 Magowan Dr
Sprouse Luther W (Janet) carrier PO h59 Sussex Dr
Sprouse-Reitz Co (No 624) John D Taylor Mgr variety 102 Calistoga Rd
Sprouse-Reitz Co Inc Wm H Knoll Mgr variety 1175 Yulupa Av

SANTA ROSA SAVINGS AND LOAN ASSOCIATION
HOME LOANS—INSURED SAVINGS
HEAD OFFICE: 815 4th STREET, SANTA ROSA — PHONE 545-2525
BRANCHES: 501 BROADWAY, SONOMA — PHONE 996-1081
325 MAIN STREET, LAKEPORT — PHONE 263-5401
999 GRANT AVENUE, NOVATO — PHONE 892-2401

Spruce Jutta B Mrs sec Timothy J Crowley r5482 Pepperwood Rd
" Norman L (Jutta B) dept mgr Warrack Med Center Hosp h5482 Pepperwood Dr
Spurgeon Phyllis h1570 North St Apt 25
Spurier Bradley (Shirley) h611 Benjamins Rd
Spurlock Darrell V (Irene) (Ranch Inn Tavern) h1017 Aston Av
Squaglia Frank (Helen L) retd h254 Apple La
Squires Bernard C (Peggy) ofc mgr Clyde Le Baron Co h1532 Brookside Dr
" Ena A Mrs clk City Purch Agt r2827 Marlow Rd
" Inger teller Exchange Bank r116 Fernwood Ct
" Jean r3610 Moorland Av
" Jeanne M (Wid Chester J) retd hRear 1532 Brookside Dr
" R Gary (Inger) prof Santa Rosa Jr College h116 Fernwood Ct
" Richd K (Ena A) (Wholesale Neon Laby) h2827 Marlow Rd
" Roscoe M (Jeneveve M) retd h1958 Moraga Dr
Srigley Robt D (Sylvia) eng Optical Coating Laby h4015 Shadow Hill Dr
" Sylvia nurse County Dept Of Pub Health r4015 Shadow Hill
Srov Robt R (Jacklin) bldg mtce h2033 Woodside Dr
Staats Diana recpt Santa Rosa Travel Agcy
" Norma (Wid Harlan H) retd h1233 Monroe St
Stach Michl reprmn r1915 Diamond Ct
" Richd r1915 Diamond Ct
" Robt (Marion) slsmn Young Am Homes h1915 Diamond Ct
" Robt W (Marion V) v-pres Lewis A Meyers Co Inc h2011 Stonewood Dr
Stacy Richd slsmn Valley Of The Moon Realty r358 Brockhearst St
Staddon Joyce tchr Redwood Empire Junior Academy r18 Larkfield Maples Ct
Stafford Cindy studt r1817 N Slater St
" Clayton S (Beverlee J) parts mgr Stevenson Equip h4774 Rinconada Dr
" Cynthia nurse Sonoma Community Hosp r1817 Slater St
" Edna G emp Santa Rosa Memorial Hosp h1072 3d St
" Paul J (Beverly F) (Crossroads Texaco Serv) h2231 Cummings Dr
" Ruth Mrs dental asst Dr Roman J Schneider r6160 Sonoma Hwy
Stage Wm G Jr (Mary F) slsmn Wholesale Gardens h51 Fairlie Dr
Staggs Anne R h3492 Brooks Av
" Boydston D (Francine L) driver Bevan-Pearson Moving & Stge h2130 Westwood Dr
" Charles E (Morella S) mtcemn Sonoma Community Hosp h2038 Quebec Ter
" Morella S Mrs slswn Heyer Realty r2039 Quebec Ter
Stahl Art J (Julia D) (Stahl Constn) h345 Greenfield Cir
" Herbert K appraiser County Assessor
" Horace E (Juanita) pres Chapel Of The Chimes Of Santa Rosa Inc r2685 Santa Rosa Av
" Myrtle Mrs emp Golden Years Manor Rest Home h2793 Victoria Dr

STAHL
" Ronald (Carol) v-pres Chapel Of The Chimes Of Santa Rosa Inc rOregon
" Theo A (Kathleen M) firefighter City Fire Dept h1063 Santa Barbara Dr
Stailey Arietta E (Wid Henry D) retd h2049 Elizabeth Av
Stains John eng U S Dept Agrl h34 Romani Ct
Stakes James A (Vernon C) retd h442 El Portal Dr
Stalcup Ljay (Bru-El Farms) r5000 Carriage La
Stalions Barbara B nurse County Dept Of Pub Health rRohnert Park
Stalker Donald R (Kathleen A) distr Burbank Dairy h810 Brush Creek Rd
" Janice waitress Sambo's Restr r776 Wyoming Dr
" M h515 South E St Apt 14
" Maridell P Mrs dept supvr Exchange Bank r5852 Melita Rd
" Ralph H (Leah) retd h2327 West Av
" Roy G (Maridell P) cablemn PG&E h5852 Melita Rd
" Vernon W (Lona) driver Hulsman Trans h776 Wyoming Dr
Stall Mary Lou h805 W 9th St
Stalley Judy L ofc sec Mitchell Jones & Templeton r1000 Donald Av
Stallings Donald F (Carol P) asst mgr Lucky Store h2824 Claremont Dr
Stamback Dianne nurse Sonoma Community Hosp rSebastopol
Stambaugh Wm D (Kathleen) sgt State Hwy Dept h505 Garfield Park Av
Stamler Joseph pres K P L S Radio h621 Cordelia Dr
Stampley Nellie (Wid Ross W) retd h215 Hendley St
Stan's Shoes Inc Darwin R Goff Mgr ret 2222 Cleveland Av
Standard Electric (Hermann Gerboth) elec mtr contr 211 Roberts Av
" Esther r2118 Grahn Dr
" Oil Co Distributor G H Ayers Distr 258 Roseland Av
" Register Co (Justin P Steward) business forms & equip 461 College Av
" Ruth retd h2118 Grahn Dr
" Stations Inc Harold F Praeder Mgr 1715 Santa Rosa Av
" Structures Inc Richd C Caletti Pres 3559 Airway Dr Rm 1
Standfield See Also Stanfield
" Kay A Mrs emp PG&E h730 W 8th St
Standifird Alf D (Kath) retd h2120 Linwood Av
" Thos C (Louise M) retd h2230 Grahn Dr
Standing Isabel R (Wid James R) retd h406 Rosedale Av
Standish John W (Anita) mgr Merimar Apts h886 West Av
" Robt (Linda) h880 West Av
Standley Jack mtcemn County Rd Comnr rPetaluma
" Linda S nurse Sonoma Community Hosp rHealdsburg
Stanek Amaven (Mary) metal smith h852 Mary St
Stanfield See Also Standfield
" Elmer L (Lorene M) emp Flamingo Hotel h922 Hahman Dr
" Leslie W (Jean) real est 6832 Farfield Dr h6832 Fairfield Dr

WHY A BUYERS' GUIDE?
IT IS CUSTOMARY TO INCLUDE A BUYERS' GUIDE IN THE CITY DIRECTORY BECAUSE
it gives business firms the opportunity to elaborate upon a description of their products and services impossible in the limited space of regular Alphabetical and Classified listings.
* The Buyers' Guide is a necessary supplement to the regular listings in a good City Directory. * EXTENDED



HALL & SON, INC.
H & C METAL PRODUCTS
Plumbing - Heating - Air Conditioning - Plumbing Supplies - Appliances
3555 Airway Drive, Santa Rosa —546-3040— Coddingtown

MJT
Established 1920
Mitchum, Jones & Templeton
INCORPORATED
INVESTMENT SECURITIES
50 E Street, Santa Rosa 95404

STANFIELD
" Mary Mrs recpt Dr Bowdon h2706 Patio Ct
" Otto (Freda) retd h511a Madison St
" Wayne S r2706 Patio Ct
Stanford Wm L agt Certified Life Ins Co Of Cal rSan Mateo
Stang Alf G (Hulda F) retd h1535 Raegan Av
Stanger Debi studt r101 Elliott Av Apt 16
" Gerald (Frances) driver Foremost Foods r110 Greene Knollwood
Stankeivicz Mildred Mrs nurse Dr Ransom B Turner r113 Eton Ct
" Paul studt r113 Eton Ct
" Theo (Mildred) loan ofcr Liberty Natl Bank h113 Eton Ct
Stanko Geo J (Jennie) retd h1205 Beaver St
Stanley A Dunk slsmn Zumwalt Chrysler-Ply r2139 Mission Av
" Alice retd h8 Oakcrest Pl
" Allen L (Eliz M) h11 Woodgreen St
" Donna studt r1821 Salem Av Apt 28
" Lawrence R (Letha L) psychiatric tech Sonoma State Hosp h717 W 8th St
" Mary Mrs r3325 Primrose Av
" Pat dir June Terry Schools
" Roger (Marg) h2027 Rogers Way
" Sam (Evelyn) driver Herb Saxton h2527 Corby Av
Stann Dance Studio (Robt S Creamer) 684 Larkfield Shopping Center
Stanroy Music Center Stanley C Goldman Pres 622 4th St
" Music Center (Studio) Anthony Napoli Instr 618 4th St Rm 22
Stansa Saml h729 Pine St
Stansberry Betty A h804 Mary St
Stansbery Robt G (Johanna S) tile str Superior Tile h2604 Marlow Rd
Stanton Nellie h156 North Star Dr
Stanwood Silvia studt r514 Garfield Park Av
Stapel Leona Mrs nurse Maralie Convalescent Hosp h333 10th St
Staples Gary G USAF r1703 Wright St
" Kevin studt r1703 Wright St
" Marie r270 Dover Ct
" Sam A pilot Pan Am World Airways h270 Dover Ct
" Stanley E (Lovina E) repr King's Ofc Sups & Equip h1703 Wright St
Stapleton Lucille sten County Probation Dept r155 El Crystal Dr
" Wm h155 El Crystal Dr
Starcevich Dorothy Mrs r2209 Pierre Dr
" Pauline r2209 Pierre Dr
Starcher Alvin O (Marguerite) plmb h1638 El Camino Way
" Suzanne studt r1638 El Camino Way
Starck Hazel Mrs retd h55 Wayside Dr
Starhuk Nicholas V (Marjorie C) bar mgr Hof Brau h1816 Humboldt St
Stark Anita Mrs cook Country Club h1785 Petaluma Hill Rd
" Charles R (Keiko) dispr City Fire Dept h2053 Marlow Rd
" E h54 Coronado Cir
" Jerry T slsmn Rainbow's End Trailer Sls h1846 Hearn Av
" Jessie H Mrs retd h138 W 6th St
" Jo Anne legal sec Sinai & Klein
" Marian L emp Matanzas Sch r2521 Tamarask Dr

STARK
" Martin J (Leta E) clk Brookside Terrace Mkt h3340 Bonita Vista La
" Marvin L (Marilyn) tchr Matanzas Sch h2521 Tamarisk Dr
" Mary J clk State Farm Ins r1512 Moraga Dr
" Naomi retd h130a 11th St
" Wm A (Clara) retd h1203 Glenn St
" Wm R (Eliz D) retd h5445 Melita Rd
Starke John h446 South E St Apt 2
" Sara (Wid Albert) retd h516 Humboldt St
Starkey Ann B Mrs h2636 Creekside Rd
" Douglas h2714 Aztec Dr
" Robt (Novella) mach Calico Hdw h578 Smokewood Dr
" Ronald cook Shakey's Pizza Parlor
Starkley C h1218 Jennings Av
Starks Doris (Wid Carlton) slswn J Magnum h1823 Peoria Ct
" Jeri (Linda) mech County Airport h821 Del Mar Dr
Starkweather Virginia (Wid John L) h1729 Tisserand Dr
Starr Arth L (Millie F) retd h1262 Ripley St
" Carl (Thelma) h2751 Navajo St
" Edgar R (Ida E) retd h3206 Magowan Dr
" Emilie Mrs h541 5th St Apt 3
" Esther Mrs h149 Pear La
" Flora C nurse Sonoma Community Hosp h165 Red Wing Dr
" Harry H (Georgia A) retd h812 Silva Av
" James (Maxine) retd h3315 Magowan Dr
" Jerry installer Raymond H Hausknecht r1666 Greeneich St
" Joan Mrs clk Memorial Hosp h3364 Claremont Ct Apt 4
" Loretta B (Wid John W) wrtr h1117 Utah Ct
" Richd E (Diane G) tchr Montgomery High School h1111 Wikiup Dr
Stars Of Santa Rosa Lodge No 331 404 Mendocino Av
Stashak Theo S (Ann E) phys 1144 Montgomery Dr r4100 Sonoma Hwy
State Compensation Insurance Fund Brian Telford Dist Mgr 625 Steele La
" Farm Insurance Agency Odes D Jennings Howard W Nash Agts 417 E Street
" Farm Insurance Co Edgar R Moore Agt 420 Montgomery Dr
" Farm Insurance Co Sidney E Loomis Agt 2424 Montgomery Dr
" Farm Insurance Co Roland W Pineo Wayne R Saathoff Agts 845 4th St
" Farm Insurance Co (Northern Cal Reg Ofc) Charles Q Cox Regional V- Pres 3033 Cleveland Av

STATE AND FEDERAL COMPUTERIZED INCOME TAX CONSULTANTS (Edward Mitchell), Thomas C Shanks Mgr, Complete Bookkeeping Service Accounting Service, Affiliated With Coastside Realty, 2319 Sonoma Av, Tel 546-6255 (See Index To Advertisers)

STATE OFFICES
BOARD OF EQUALIZATION (Sales Tax Division), Beach W Seyms Admn, 983 Sonoma Av, Tel 542-2377
CALIFORNIA NATIONAL GUARD Robt L Vance Adjutant, 1500 Armory Dr, Tel 545-0750

CAL COAST CREDIT SERVICE, INC.

DAVID F. BERTO, President-General Manager
Medical—Commercial—Wholesale Collections
2930 McBride Lane, Santa Rosa 95401 **Phone (707) 542-6495**

SUN LIFE ASSURANCE COMPANY OF CANADA

HEAD OFFICE, MONTREAL

Santa Rosa 95401
400 Montgomery Street, San Francisco 94104
Phone 544-0993
Phone 981-6262

STATE OFFICES—Contd
CONTRACTORS STATE LICENSE BOARD, 1739 4th St, Rm 200, Tel 542-4130
DEPARTMENT OF ALCOHOLIC BEVERAGES CONTROL, Stanley J Pierce Dist Admn, 1739 4th St Tel 545-0406
DEPARTMENT OF CONSERVATION (Division Of Forestry), Charles W Fairbank Dep, 135 Ridgeway Av Tel 542-1331
DIVISION OF FORESTRY, Jack Kessler Ranger In Chge, 2560 W College Av, Tel 546-1544
DEPARTMENT OF CORRECTIONS
PAROLE & COMMUNITY SERVICES, Donald L Milligan Dist Supvr, 1739 4th St, Rm 700, Tel 542-6936
DEPARTMENT OF EMPLOYMENT
Raphael E McKenna Mgr, 620 Healdsburg Av, Tel 545-1250
EMPLOYMENT TAX DISTRICT OFFICE, Fred Till-Mannshofer Dist Tax Admn, 419 10th St, Tel 545-1250
DIVISION OF DISABILITY & HOSPITAL BENEFITS, Robert Chapman Dist Mgr, 421 10th St Tel 545-1250
FARM LABOR OFFICE, Milton M Eisley Mgr, 606 Healdsburg Av, Tel 545-1250
DIVISION OF INDUSTRIAL ACCIDENTS COMMISSION, Robt Ball Referee, 750 Mendocino Av, Rm 4, Tel 542-3146
DIVISION OF INDUSTRIAL SAFETY, Henry A Hartmann Safety Eng, 750 Mendocino Av R3, Tel 542-8802
DIVISION OF INDUSTRIAL WELFARE, Edw S Haskell Agt, 750 Mendocino Av R3, Tel 546-6350
WORKMAN'S COMPENSATION APPEALS BOARD, 750 Mendocino Av, Rm 9, Tel 542-3146
DEPARTMENT OF MOTOR VEHICLES, Marshall W Turner Br Mgr, 999 South A St, Tel 542-4224
DEPARTMENT OF PARKS & RECREATION (Operations Div Hqs Dist 2), 1621 Cleveland Av Tel 542-7190
DEPARTMENT OF PUBLIC HEALTH BUREAU OF LICENSING & CERTIFICATION, Saml A Woods Rep, 1212 4th St, Suite I Tel 545-7387
DEPARTMENT OF SOCIAL WELFARE, Ailene F Meyer Supvr, 2350 Professional Dr, Tel 545-2921
DISTRICT OFFICE, Doris Murphy Supvr, 123 F St, Tel 546-7761
DEPARTMENT OF SOIL CONSERVATION, David W Dresbach Coordinator, 816 4th St Rm 21
DIVISION OF BUILDING & HOUSING STANDARDS, Edw M Graham Dist Rep, 750 Mendocino Av, Rm 4, Tel 542-2713

STATE OFFICES—Contd
DEPARTMENT OF SOIL
CONSERVATION—Contd
DIVISION OF HIGHWAYS, P M Keeler Resident Eng, 1748 Oak St
LANDSCAPING MAINTENANCE STATION, 224 Lincoln Av, Tel 546-0644
RESIDENT ENGINEER'S OFFICE, Norman B Franks, 223 Oliver St, Tel 544-7657
DIVISION OF VOCATIONAL REHABILITATION, Richd C Stoner Dist Admn, 2240 Professional Dr, Tel 542-6836
FRANCHISE TAX BOARD, Ronald H Wagner Aud, 1739 4th St Rm 300, Tel 544-0540
HIGHWAY PATROL, E B Taylor Capt In Chge, 3854 Santa Rosa Av Tel 542-3030
PUBLIC UTILITIES COMMISSION Calvin A Percy Rep, 2544 Cleveland Av Rm 11, Tel 542-9532
WATER QUALITY CONTROL BOARD, David C Joseph Exec Ofcr, 1739 4th St, Rm 500, Tel 545-2620

Staten Ivan N (Phyllis J) nurse Sonoma Community Hosp h3451 Montgomery Dr
" Phillip USMC r3451 Montgomery Dr
" Susan studt r3451 Montgomery Dr
Staub Walter A Rev (Cora E) retd h2638 Valley Center Dr
Stauerseth Earl (Beverly) h748 Brigham Av
Staurseth Beverly Mrs ofc sec Stashak & Maximore r748 Brigham Av
Stav Adolph P exam State Dept Of Mtr Vehicles r1409 Forestview Dr
" Katherine bkpr Bishop Hansel Ford r622 Metexa Ct
Steadman M h2501 Steele La Apt 4
" Marilee legal sec Dermott Hood & Cutler rIroquis Dr
Steager J Michl (Kathy) drftsmn Speedspace h1833 King St
Steams Kath retd h7150 Fairfield Dr
Stearns Harry A (Florence M) retd h3444 Cypress Way
" Paul E (Beverly M) phys 990 Sonoma Av h2214 Gainsborough Av
Stebben Michl A (Arlene) sls eng Non-Cal h5718 De Sota Dr
Stebbings Harry E with US Dept Of The Army h1116 Hyland Dr
Stebbins Marion tech Sonoma State Hosp h198b Chestnut St
Steckeny Peter F (Ann L) prntr Press Democrat h3409 Brooks Av
Steckmest Henry (Annie) retd h802 Nonie St
Stedman See Also Stegeman
" Gordon (Donna) firefighter City Fire Dept h3656 Oregon Dr
" Harold T (Marie H) (Santa Rosa Paint Decorating Serv) h4940 Hanson Dr
" Kenneth M (Leanna) aud- appraiser County Assessor h5041 Canyon Dr
" Marie H (Santa Rosa Paint Decorating Service) r4940 Hanson Dr
" Rita Mrs dental asst James L Bridges rSebastopol
" Steven (Nancy) studt h805 7th St

UNION BANK

A FULL SERVICE BANK

723 Fourth Street, Santa Rosa 95401 Phone (707) 546-2656

FORSYTH TIRE CO.
Automotive Service Center
Goodyear Headquarters
Tires
Batteries
Muffers
Brakes
Alignment
Motor Tune Up
Instant Service
Instant Credit
Phone 545-6260
872 4th Street
Santa Rosa
246 Petaluma Blvd. N.
Petaluma
Phone 762-2761

Santa Rosa PAINT DECORATING Service
PAINTING AND DECORATING CONTRACTORS OF AMERICA
Specialists in Redecorating
Color and Texture Matching
Alteration—Painting
Interior—Exterior
P.L. and P. D. Insured
Calif. Licensed Contractor
HAROLD T. STEDMAN, Owner
4940 Hansen Drive, Santa Rosa 539-4010

Steel James (Jim's Richfield Service Center)
Steele Agriform (Ben L Steele Jr) liquid fertilizer 451 Yolanda Av
" Alfrieda B Mrs dept mgr Grant's r819 Frazer Apt C
" Barbara h407c De Vera Way
" Ben L Jr (Joy D) (Steele Agriform) h100 Junior St
" Clarence W (Kate) bartndr Good Spot h301 Lincoln St
" Craig L studt r100 Junior St
" Elmer G (Shirley C) mgr Rogers Drive Inn h655 Roseland Av
" Ernest C (Alfreda B) mach opr Flour Wood Products h1064 Santa Ana Dr
" Fred C (Elva) driver Redwood Redi- Mix h43 Sussex Dr
" Gene A constn wkr h915 Mendocino Av Apt 6
" Hazel M Mrs retd r1221b Jacky Dr
" Helen O (Wid Harry B) retd h304 Jacqueline Dr
" John P (Helen V) emp PO h3713 Sacramento Av
" Joyce ofc wkr Northern Cal Glass r315 Mosswood La
" Lane Elementary School Gene F Deter Prin 301 Steele La
" Larry C (Rebecca W) emp Niles Buick h500 Russell Av Apt 17
" Larry M (Creta) carp h315 Mosswood La
" Laurie Mrs nurse aide Sonoma State Hosp h462 Hendley St Apt 7
" Leena Mrs nurse Richd T Johnston rPO Box 2055
" Leslie R (Eva) tchr Doyle Park Sch h813 Del Mar Dr
" Lyle mech Baldwin's r315 Morswood Dr
" Mabel r3000 Marlow Rd
" Mary L clk State Farm Ins r813 Del Mar Dr
" Mike studt r4019 Hoen Av
" Myron (Patricia) chf design eng City Corp Yard rSebastopol
" Patricia E Mrs (Santa Rosa Pet Shop) r1017 Spring St
" Robt N (Lillian F) h310 3d St Apt C
" Roy E (Patricia A) (Santa Rosa Pet Shop) h1017 Spring St
" & Van Dyk (John C Van Dyk Jr Wm A Steele Jr) archts 717 College Av
" Wm retd h619a Wheeler St
" Wm A Jr (Deloris) (Steele Van Dyk) h3553 Fir Dr
" Wm J (Alberta) nurserymn Gaddis Nursery h2727 Lomitas Av
Steelman Charles (Sheila) h1942 Illinois Av
Steen Earl emp State Div Forestry r5041 Sonoma Mtn Rd
Steever Calvin S (Lynn) phys 3859 Montgomery Dr r2202 Geary Dr
Steeves Gerald R (Barbara) plmb Santa Rosa City Schs h710 Blossom Way
" Ottie W (Gorgiana) emp Argonaut h730 Wright St
Stefan Geo M (Carol) drftsmn Nor-Cal Design Group r833 Mc Minn Av
Stefanelli Dante (Lillian) mtcemn Santa Rosa Jr College h418 Trowbridge St
" Harold D (Coralie) buyer Rietz Mfg h2527 Compadre Dr
" I M r421 Hewitt St
" I Mike (Irene) slsmn Par Gas h410 Trowbridge St
" Irene F r421 Hewitt St

STEFANELLI
" Maria (Wid Michel) retd h421 Hewitt St
Stefani David (Vickie) dispr City Police Dept rHealdsburg
" James (Edith H) retd h1918 Geary Dr
" Joseph (Lena) retd h7130 Fairfield Dr
" Joseph P (Helen M) retd h4668 Sullivan Way
Stefenoni Garage (Peter J Stefenoni) auto repr 1135 South A St
" Henry driver Delta Lines rSebastopol
" Peter J (Mabel) (Stefenoni Garage) h614 Stewart St
Steffens Wm h933 Edwards Av Apt 32
Steffenson Geo (Ellen) retd h474 Paramount St
Steffes Marvin Rev in chge Cardinal Newman Catholic High Sch r24 Ursuline Rd
Steffey Howard (Joyce) carp h4187a Price Av
Stefula John USA h4360b Montecito Av
Stegema Tim R (Beverly) studt h1146 Fulkerson St
Stegeman See Also Stedman
" Beverly A Mrs nurse County Dept Of Pub Health r1146 Fulkerson St
" Donald W (Patricia C) (Everflex Aluminum Products) h2430 Grosse Av
" Hans C (Olga S) retd h402 Bellevue Av
" Thos R USMC r3325 Sonoma Av
" Wilson (Margt O) phys 1166 Montgomery Dr h2727 Montecito Av
Stehn Everett G (Maurine A) h1949 Ridmar Av
Stoiber Dorothy (Wid Arnold) ofc wkr Hobart Sls Agcy r3541 Guerneville Rd
" Franklin G (Hazel G) circulation dist mgr Press Democrat Publ h3094 Coffey La
" Hazel G Mrs (Hazel's Beauty Bar) r3094 Coffey La
Steiding Bernard driver Empire Vending rPetaluma
Steig Milan B (Delphine) retd h3425 Deer Trail Rd
Steimling Pam A r1834 Hearn Av
Stein Haus Hof Brau (Joseph J Gerhart Ben Oretski Paul V Wright) restr 1150 Santa Rosa Av
" Haus Hof Brau (Joseph J Gerhart) restr 3209 Cleveland Av
" Martha clk Bank Of America r1220 Glenn
Steinberg Theo h2574 Mohawk Dr
" Walter h1042 Santa Barbara Dr
Steinbrun Grace P (Wid Harry J) h599 Dexter St
Steindorf Wayne (Karen) v-pres Castlewood Industries Inc rHealdsburg
Steiner Eliz Mrs nurse Memorial Hosp h721 Brasher Ct
" Elmer L (Selma I) retd h1960 Dutton Av
" H r7975 Santa Rosa Av
" Mathew mgr Robt Maney & Assoc
" Ray atndt Bill Rose Enco Serv
" Robt D (Lou Dell) tile str Superior Tile h3022 Shasta Way
Steinert Gail Mrs clk Payless Clns r3195 Neilson Rd
Steinhart Maryann h560 Dexter St Apt I
Steinkamp Robt (Jane) slsmn Mc Kesson & Robbins Drug h663 Cordelia Dr
Steinkopf Jacob A (Olive) retd h1104 Hyland Dr
" Olive M Mrs clk Corrick's r2028 Ludwig Av

THE BANKERS LIFE
BANKERS LIFE COMPANY DES MOINES, IOWA
244 CLEVELAND AVENUE, SANTA ROSA PHONE 545-2473

McCLUSKEY REALTY CO.

OVER 40 YEARS IN SONOMA COUNTY

819 - 4th, SANTA ROSA
4918 SONOMA HIGHWAY

TELEPHONE 545-2022
TELEPHONE 539-2100

G. E. McCluskey

STEINKOPF
" Richd J (Margaret H) bkpr Mead Clark Lbr h1803 Manor Dr
Steinner O Robt studt r2727 Lomitas Av
Steinocher Danl (Linda) sheet rock h969 Kenmore La
Steltz Ed O (Harrieta) h2450 Summit Dr
Steltzer Charles (Eliz) custdn Montgomery High Sch h2965 S Dutton Av
" Charles Jr studt r2965 S Dutton Av
" John (Nora) h1277 Yulupa Av Apt 22
" Nora Mrs waitress h1300 Yulupa Av Apt 3
Stelzer Rose M h684 Boyd St
Stem Donald E (Alma) pres Cesco Magnetics rSebastopol
Stemmler Bart claims adj Cal State Auto Assn r76 Arthur Dr
Stemps Charles (Joyce) teleg Nwppr Co h511 Palomino Dr
Stenberg B L retd h810 Yulupa Av Apt 16
Stender Gary (Carol) vender Aloha Vending h1259 Janet Way
" John retd h2251 Mc Bride La
" Robt V (Rita R) (Aloha Vending) h2245 Gainsborough Av
Steneck Claire tchr Fremont Sch h3217 Nielsen Rd
Stenger Charles (Hadine) tchr Montgomery High Sch h3642 Hacienda Dr
Stenlund Geo A retd h861 San Domingo Dr
" Howard C (Rose A) (Stenlund's A- 1 Meat & Freezer Service) h996 Stony Point Rd
Stensgard Harold A (Margt L) troublemn PG&E h1230 Monroe St
" Jens retd h1015 Orchard St
Stephan Geo L mtl wkr Malm Fireplaces rGuerneville
" Richd (Nancy) h675 Plum Dr
Stephans Rubino Mrs h4040 Hoen Av Apt 13
Stephens See Also Stevens
" Baxter C farm lab asst State Dept Of Employment Farm Lab rNapa
" Cecil W (Jane) h211 Brand Rd
" Cecil W (Maxine M) carp h363 Butler Av
" David R (Patricia E) slsmn Proctor & Gamble h981 Santa Barbara Dr
" Effie Mrs retd h500 Kay Mar Way
" Enrica M (Wid Geo) h3071 Sonoma Av
" Eug C (Joan) battery charger h675 West Av
" Hobert (Oda M) retd h1217 Calistoga Rd
" L h80 Coronado Cir
" Leslie C (Lenna S) formn Swift Plmb & Htg h5618 Du Pont Dr
" Linda r5618 Du Pont Dr
" Melvin (Nelda) mech Shell Oil h2816 Iroquois St Apt 2
" Mildred (Wid Howard) r543 Lewrosa Way
" Pearl E (Wid Geo C) h421 Hillsdale Dr
" Retha (Wid Warren P) h1532 Shepard Ct
" Victor O (Lois E) mech Veale Volkswagen h801 Orchard St
" Wallace F (Diane M) lieut City Police Dept h814 Carley Rd
" Wayne studt r863 Butler Av
Stephenson See Also Stevenson
" Alice h4698 Sonoma Hwy
" Besse I retd h3455 Santa Rosa Av Sp 17
" Edw W (Lora C) h355 Farmers La Apt 21
" Gary L ofc wkr PG&E r945 De Turk Av
" Gene A studt r945 De Turk Av

STEPHENSON
" Lillian M retd h510 A Street
" Lora C Mrs mgr Village Court r355 Farmers La Apt 21
" May B (Wid Charles) retd h415½ College Av
" Mildred P Mrs slswn Grover Realty h110 Garden St
" Nina R (Wid Wm E) h557 Shortt Rd
" Roger W linemn PG&E r945 De Turk Av
Stepheson Vivian M (Wid Henry) h945 De Turk Av
Stepper Walter P (Theresa C) retd h211 Grove Av
" Walter P Jr (Marion) mgr North Coast Title Guaranty Co h5514 Mulberry Dr
Stereo-Parti (Danl M Hulett) stereo tape mail order 55 St James Dr
Sterling Karen Mrs emp City Library h1354 Vineyard Ct
" Machine Works (Douglas Merrill) 30 Foley St
Stermberg Kurt studt h3298 Moorland Av
Stern Alvera N Mrs bkpr Forsyth Tire r1016 King
" H Warren exec v-pres Fireside Thrift rRedwood City
" Sidney pres Fireside Thrift rRedwood City
Sterni Ronald S (Bonnie J) tchr City Sch Dist h712 Willrush St
Sterrett Elsie h3345 Claremont Ct Apt 3
Sterritt Geo (Kiyoko) recruiter h2562 Tachevah Dr
Stetler Ronald L studt h819e Frazier Av
Stetter Kenneth (Patty) slsmn h1425 Russell Av
Stettler Gary (Victoria) emp Charles Higgins Contr h1429 Gloria Dr
" Hilda slswn Smiths r3604 Greenleaf
Steuart Dale (Mary W) tchr Steele Lane Sch h3833 Oak Glen St
Stevens See Also Stephens
" Allen L mgr T&W Mfg Corp
" Angelo (Edith) (Amf Body Shop) h940 Ripley St
" Anita L sec-treas S & S Mobile Homes Inc r5938 Monte Verde Dr
" Arth M (Kathleen M) electn Empire Elec h1830 Little John La
" Bessie (Wid Milo) h811 Spencer Av
" Blueprint Shop (Elmer L Stevens) 2180 Stony Point Rd
" David (Katie) auto dlr h915 Mendocino Av Apt 27
" Donald G (Patricia A) brklyr Dave Gordan & Sons h2514 Shawnee St
" E F (Nan) retd h611 Hoen Av
" Edw retd r4162 Santa Rosa Av
" Elmer L (Elvera L) (Stevens Blueprint Shop) h2180 Stony Point Rd
" Elna N retd h2132 Stony Point Rd
" Eugene V (American Radiator Repair)
" Fred D (Edna) retd h3366 Mendocino Av Apt 7
" Fred O (Olive G) retd r3309 Santa Rosa Av
" Gail A clk Mc Carthy's Pharmacy r611 Hoen Av
" Grace bkpr King's Ofc Sups & Equip r412 South E St
" Grace Mrs bkpr Victor Equip r412 South E St
" Howard R (Esther G) emp American Bakeries h3349 Cypress Way

State And Federal Computerized Income Tax Consultants Inc.

Complete Bookkeeping Service

546-6255

EDWARD E. MITCHEL and THOMAS C. SHANKS
Accounting Service

2319 Sonoma Avenue
Santa Rosa

California State Automobile Association

Membership Services

Personalized Insurance Service

Worldwide Travel Service

Phone
544-1010

2213 Mendocino Avenue
Santa Rosa

PETROLEUM ENGINEERING INC
SANTA ROSA
300 4th STREET, PHONE (707) 545-0360
KZT-46 KNS 67
• GENERAL CONTRACTORS-SERVICE STATION CONSTRUCTION
• EQUIPMENT SALES AND SERVICE • STORAGE TANK INSTALLATION
• PASCOE METAL BUILDINGS
UHF RADIO DISPATCHED

J. N. C. CABINET SHOP
Qualified Formica Red Book Fabricator
CERTIFIED BY WOODWORK INSTITUTE OF CALIFORNIA
SERVICE SINCE 1948 — JULIUS NAGY — OWNER — STATE LICENSED
Particular Work For Particular People
FOR ESTIMATES CALL 545-4736
WHOLESALE PRICES TO THE TRADE
355 West 9th Street Santa Rosa

YOUR Independent Insurance AGENT
WILLIAMS & O'NEIL
General Insurance
NATIONAL ASSOCIATION OF REAL ESTATE BOARDS REALTORS
Real Estate
PHONE (707) 545-4850
1674 Mendocino Avenue Santa Rosa

STEVENS
" Jack J (Dorothy) mech Continental Baking h1354 Jennings Av
" Leslie A Mrs h343 Westbrook Dr
" Louie J (Rae) (Downtown Furn Co) h422 Goodman Av
" Lyn (Leila) (Lyn's Market)
" Mary r1350 Sebastopol Rd
" Orwell A (Hazel) retd h647 Wheeler St
" Patk M (Virginia G) asst dist mgr U S Social Security Admn h4017 Princeton Dr
" Paul (Claudette) driver Gaddis Nursery r1170 Ozone
" Pete (Rachel) (Madam Rachel Palmistry) h1350 Sebastopol Rd
" Robt L dist supt Wright Sch r4765 Guerneville Rd
" Robt P (Mary) driver Petaluma Co- Op Creamery r174 Barham Av
" Ron slsmn Smith's Shoes rSebastopol
" Ronald M (Loretta) sls rep Cal State Auto Assn h1012 Yuba Dr
" Roy E (Gladys F) bottler R C Cola Beverage h1112 Poppy Dr
" Ted (Anita L) pres S&S Mobile Homes Inc r5938 Monte Verde Dr
" Thos A (Kathleen A) slsmn Laura Scudder h2346 Alvarado Av
" Thos H (Grace) mtcemn Press Democrat Publ h412 South E St
" Wm L (Judith) retd h2000 N Slater St
Stevenson See Also Stephenson
" Alice (Wid Geo O) h1065 Stevenson St
" Clinton D (Jean A) repr Pac Tel h2622 Tuscan Ct
" Cornelius retd r938 Pressley St
" Frank Jr (Marlene K) ofcr Stevenson Equip h2414 Hidden Valley Dr
" Frank B (Annamae) pres Stevenson Equipment Co Inc h262 Talbot Av
" Fred R (Georgia E) v-pres treas Stevenson Equip Co Inc h4322 Panorama Dr
" Geo (Margt) dir Plumfield Inc rRohnert Park
" Gladys V mach opr Pleasant Hill Cannery h350 W 9th St
" Harry C (Margt) treas Santa Rosa Sav & Loan h3380 Ridgeview Dr
" Helen Mrs retd h1508 Brookside Dr
" Homer retd h933 Edwards Av Apt 9
" Iris Mrs tchr Santa Rosa Jr College h1725 Woodward Dr
" J H h5307 Montecito Av
" Jack h4401 Price Av
" Jenny Mrs retd r3991 Sebastopol Rd
" Jerry L electn r4101 Santa Rosa Av
" Larry (Lou) r4867 Canyon Dr
" Lois ofc mgr Alhambra Natl Water r4867 Canyon Dr
" Mark A studt r1725 Woodward Dr
" Noel C (Mary G) lwyr 528 4th St Rm 306 h2016 Stonewood Dr
" Randy studt h544 A Street
" Rich C (Caro) J(emp Trans World Airlines h4915 Rinwood Dr
" Richd h2555 Tuscan Dr
" Richd Jr studt r6341 Sonoma Hwy
" Richd L (Phyllis) plmb Marvin Wilson h6341 Sonoma Hwy
" Robt T (Mary) tchr Bennett Valley Union Sch h2111 Hillside Dr
" Thad C (Second Income News) h6131 Montecito Blvd Apt 24
Stever John (Helen) driver Neilson Frt Lines h1822 Manor Dr
Steveson R E (Eliz) mgr Flamingo Golf Course h6126 Montecito Blvd Apt A
Steward Alan P (Marcia B) sht mtl wkr Malm Metal Products h3034 Hardie's La
" Justin P (Adelaide L) (Standard Register Co) h502 Columbia St
Stewart See Also Stuart
" Art (Zola) retd h4685 Circle Dr
" Arth T (Mary) decorator h442b Las Casitas Ct
" Bill h3900 Montgomery Dr Apt 23
" C L retd h1120 Yulupa Av Apt 4
" Charles W (Elda F) retd h71 Coronado Cir
" Dorothy (Wid Stanley) emp Memorial Hosp h921 Monroe St
" E J (Ann V) h1090 Guaymas Ct
" Edna D Mrs buyer Rosenberg's Inc h422 Franquette Av
" Edw (Olga P) agt Metropolitan Life Ins h648 Benjamins Rd
" F K (Glenda) hRear 1128 Edwards Av
" Gene atndt Page's Rincon Gulf
" Gerald M studt r648 Benjamins Rd
" Harold L (Georgette L) h3600 Sebastopol Rd
" J h822 West Av Apt 20
" Jim studt r606 Pacific Av
" Jo waitress Orange Julius rSebastopal
" Joan typ Dr Robt C Bechtol r867 Mc Connell Av
" Joan M maid Holiday Inn r606 Pacific Av
" John (Pamela) tech Santa Rosa Dental Laby r440 Mc Coy
" John L (Barbara C) driver Redwood Distr h1731 Rose Av
" Kenneth U (Artemis B) podiatrist 306 Mendocino Av Rm 212 h3010 Sun Ridge Dr
" L E (Virginia) retd h2356 Yulupa Av
" Laurie A slswn Stewart's Hse Of Mus r1964 Evelyn Dr
" Leonard L pres-genl mgr Western Genl Development Corp
" Leota h867 Mc Connell Av
" Louise L (Wid Earl R) retd h5000 Rockridge La
" Malcom E mech Bishop Hansel Ford rSebastopol
" Marsha A r721 Morton Way
" Morris (Ann) rep Fuller Brush h949 Aston Av
" Myrtle jan Sonoma Community Hosp r81 Hopper La
" Myrtle M (Wid Saml) hsekpr Community Hosp h909 Hopper Av
" Olga dental asst Dr Thos L Gross r648 Benjamin Rd
" Patricia K Mrs librn City-County Pub Lib r3016 Midway Dr
" R Clay (Laura C) plmb Sears h93 Coronado Cir
" Ralph A (Alice L) slsmn Santa Rosa Auto Parts h721 Morton Way
" Robt E (Phyllis N) firefighter Hamilton Afb h1560 Shay Av
" Roy (Ann) committeemn Independent Order Of Foresters r949 Aston Av
" Russ H dishwasher Sambo's Restr r3474 Idaho Dr
" Saml G (Lorraine B) slsmn Pederson Furn h606 Pacific Av

Redwood Empire Disposal Corp.
Debris Boxes Stationary Compactors Containers
SANTA ROSA and SONOMA COUNTY
1061 North Dutton Avenue Phone 542-0246

STEWART
" Terry L (Sharon) policemn City Police Dept r649 Speers Rd
" Vera C Mrs h623 Spencer Av
" Wm D (Bonnie B) (Stewart's House Of Music) h1964 Evelyn Dr
" Zola bkpr Carniglia Realty r4685 Circle Dr
Stewart's House Of Music (Wm D Stewart) mus dlrs 2408 Magowan Dr
Stewarts Terry (Sharon) h649 Speers Rd
Stgeves Gerald mtcemn City Park Dept r1192 Barbara Dr
Stibi John h5077d Parkhurst Dr
" Paul (Linda) equip opr Sea Ranch h1133 Evans Dr
Stice Harry P (Rosalie) retd h192 Red Wing Dr
Stickleman Wm (Gertrude) h249 Hermosa Cir
Stickney Dennis K USMC r1216 Albert Dr
" Harold L Rev (Luanna J) pastor Church Of The Nazarene h4337 Mayette Av
" Ida (Wid H Eng) retd r1024 Franquette Av
" Iola (Wid Maurice) tchr Brookhill Sch h1024 Franquette Av
" James W USMC r1216 Albert Dr
" Kingsley (Lorraine M) seamn Chevron Ship h1216 Albert Dr
Stiefel Arnold M (Helen) aud County Of Sonoma h2110 Creekside Rd
" Helen Mrs social wkr County Social Serv r2110 Creekside Rd
Stiegler Josephine clk Mare Island Ship Yd h1130 4th St Apt 311
Stiene G Ola Mrs emp Pac Tel h2000 Summerfield Rd
Stiener Ray E (Albertina) mech Bill Rose Enco h1033½ Clark St
Stienley Mildred acct Touche Ross & Co r915 Mendocino St
Stienstra Emily M retd r1949 Ridmar Av
Stiers Vincent F (Eliz M) mgr Monroe Tire h2203 Oak Hill Dr
Stiets Carol Mrs clk Cal State Auto Assn r1570 North St Apt 3
Stiffler Charles H phys 121 Sotoyome St h3338 Claremont Ct Apt 1
" Charles H phys 121 Sotoyome St r3338 Claremont Ct Apt 1
" Charles H Jr r1501 Spencer Av
" Marjorie Mrs studt h1501 Spencer Av
" Michl W studt r1501 Spencer Av
Stig Arne G (Kristina A) (Olympic Of Santa Rosa) h2928 Midway Dr
Stigers Daryl E (Marilyn) sec-treas Northwestern Title Security h3695 Sonoma Av Apt 4
" Harold A (Velma) prntr Press Democrat Publ h406 Brookwood Av
Stiles Alan Jr studt r5399 Montecito Av
" Alan G (Lois) tchr Herbert Slater Jr High Sch h5399 Montecito Av
Stillman Constance M h411 Brown St
" Jennifer studt h925 Beaver La
" R E h619 Victor Dr
" Ronald E carp Lewis A Meyers Contr r117 College Av
" Willard (Hellen) civ eng County Water Agcy rSebastopol
Stillwell Roy driver Redwood Redi-Mix r157 Park Royal Av
Stilts Gary L (Carol V) announcer K P L S Radio h1570 North St Apt 3
Stimack John M (Ida N) tchr Montgomery High Sch h2436 Melbrook Way
Stimarie Sharon teller Exchange Bank
Stimell J R h4711 Bridle Trail
Stimson Barbara (Wid Joseph H) h917 St Helena Av
" J h2350 Mc Bride La Apt B8
Stine Arlene Mrs clk Gartin's Montgomery Village Clns rHealdsburg
" G W clk County Rd Comnr rP O Bx 6904
" Henry L (Eliz) h321 Greenfield Cir
Stinebaugh Ray retd h905 Spencer Av
Stinnett John (Donna) clk PO h2724 Navajo St
Stinson Harold B (Virginia C) repr Tate's Shoe Serv h31 Coronado Cir
" Ronald h2820 Papago Ct Apt 2
Stipanon Mark atndt College Union Serv rBodega Bay
Stipp Genevieve Mrs h537 B Street Apt 4
" Mona h241 Carrillo St
Stireman Helen emp Summit Sav & Loan rWindsor
" Kenneth mtcemn County Admn rWindsor
Stirewalt Homer (Mable) retd h3030 El Toro Way
Stirling Karen Mrs clk City-County Pub Lib r1354 Vineyard Ct
Stites James S (Evaughn) plmb 615 Hunter La h615 Hunter La
" Patk J studt r615 Hunter La
" Robt E (Geraldine) clk PO h3633 Evergreen Rd
Stith Newt K (Dolores C) (N&J Tire Co) h414 Earle St
" Rufus H (Esther H) carrier PO h1178 Corby Av
Stitt Hazel F Mrs h203 Farmers La
Stjern Kaare M (Wilma E) pres Castlewood Industries Inc h1750 Manor Dr
Stoak Judy court reporter no 3 Sonoma County rRohnert Park
Stock Carolyn L Mrs (Piano-Organ House) r1818 Manor Dr
" Fannie (Wid Peter) r114 Middle Rincon Rd
" Wm E (Carolyn L) ins 1595 Cleveland Av h1818 Manor Dr
Stockburger Geo G (Rita) emp PG&E h1708 Montgomery Dr
Stocke Edw A (Gaye A) supt Wikiup Golf Course h3735 Kansas Dr
" Pius (Mary Ann) tool mkr Dauenhauer Mfg h5356 Gold Dr
Stocker Roy (Juanita) carp h414b Hewitt St
Stockham Nora desk clk Motel Six
" S h2350 Mc Bride La Apt D10
" Sharon sec-recpt Exchange Bank rHealdsburg
Stocking Kenneth M (Mary B) prof Sonoma State College h3567 Green Hill Dr
Stockle Geo G (Margt) eng tech County Water Agcy r4917 Bennett Valley Rd
Stockman Betty B Mrs exec dir Easter Seal Soc h3336 Hermit Way
" H James (Betty B) pres Transwestern Hotels Inc r3336 Hermit Way
Stocks James A (Marilyn) repr h5612 Del Monte Ct
Stockton Henriette E (Wid Herbert V) h322 Greenfield Cir
" James C (June) carp h1204 Stony Point Rd

SONOMA MORTGAGE COMPANY
A DIVISION OF WELLS FARGO BANK
1701 FOURTH STREET, SANTA ROSA, CALIFORNIA 95404
PHONE 546-3310

Codding, Magowan, Wilkey & Marocco
Insurance Brokers
2230 Professional Drive, P. O. Box 1669, Santa Rosa 95403
PHONE (707) 545-6862

The Emporium
555 Coddingtown Center, Santa Rosa
Phone 544-1111

SANTA ROSA SAVINGS AND LOAN ASSOCIATION
HOME LOANS—INSURED SAVINGS
HEAD OFFICE: 835-4th STREET, SANTA ROSA — PHONE 545-2525
BRANCHES: 501 BROADWAY, SONOMA — PHONE 996-1081
325 MAIN STREET, LAKEPORT — PHONE 263-5401
999 GRANT AVENUE, NOVATO — PHONE 892-2401

STOCKTON
" Wm H (Fern E) x-ray tech Sonoma Community Hosp h1512 Escalero Rd
Stoddard Frank (Lou) exam State Dept Of Mtr Vehicles r5739 Edmond Av
" Jack C (Anna) rec clk Sonoma State College h1472 Franquette Av
" R D (Nancy) h3274 Juniper Av
Stoddart Beverly A emp Mr Russ Hair Styles r289 Brey Rd
Stodden Ray W (Susan) slsmn Moore Business Forms h1274 Matanzas Way
" Susan S emp Matanzas Sch r1274 Matanzas Wy
Stoeckel Alf J (Opal M) mgr Mills Patio h1241 Mc Connell Av
Stogner Herbert B (Joyce A) slsmn Bishop Hansel Ford h2903 Comanche St
" Preston (Sharon) slsmn Logan & Co h308 Wikiup Dr
Stokes B E h2158 Gardner Av
" Denice emp Internal Rev h1530 Atlanta Ct Apt 20
" Earl B retd h3455 Santa Rosa Av Sp 62
" Gene K (Jean L) ofc mgr C&D Batteries h1468 Glenbrook Dr
" Wm R (Marjorie) bartndr The Black Forest Inn h2360 Oak Knoll Dr
Stokstad Christian Rev retd h606 Dutton Av
Stoll Robt R (Agnes P) retd h2115 4th St
Stoller John C (Vivian H) dep County Dist Atty h1206 14th St
Stolting Electric Co Karl F Stolting Pres John E Low Jr V-Pres John C Larsen Sec- Treas contrs 1017 2d St
" Karl F (Gladys C) pres Stolting Electric Co h1208 Mc Donald Av
" Ted K (Pat L) electn Speed Space h410 Cottonwood Dr
Stolz Alyce M h815 Wheeler St
Stolzheise Roy C (Carolyn J) supvr P G & E h440 Jackson Dr
Stolzheist Larry studt h724 Washington St
Stombaugh Homer (Wilhelmina) retd h3455 Santa Rosa Av Sp 12
Stompe Al (Peggy) retd h161 Wembley Ct
Stonbraker Shirley h124 Leland St
Stone Agatha r327 Decker St
" Alvin M (Betty J) (Auto Elec & Carburetor Co) h2300 Steele La
" Bruce A studt r908 Stevenson St
" Bud (Cathy) studt h42 Ramsgate Ct
" Charles Jr (Mitzi) tchr Forestville Sch h1736 N Dutton Av Apt 17
" Charles H (Earline) cement fnshr h1224 Hughes Av
" Christopher S r1486 Gloria Dr
" Clarence retd r1393 Lance Dr

STONE COMPANY THE (G Stewart Stone And Robt G Stone), Complete Home Furnishers, 625 5th St, Tel 542-2655 (See Index To Advertisers)

" Delores Mrs h1628 4th St
" Elvira T Mrs ofc sec Monroe The Calculator Co r908 Stevenson St
" Emma Mrs acct clk ii County Photo Reproduction r927 Tranquillo Calle
" G Stewart (Beatrice B) (The Stone Co) h5200 Montgomery Dr
" Geo (Annabelle) car loader Georgia Pacific h1011 Humboldt St

STONE
" Grover C retd h5024 Montgomery Dr
" Harold W (Blanche) mech Argonaut Constn h532 Alderbrook Dr
" Helen h327 Decker St
" House (Fred Mc Donald) cocktail lounge 3555 4th St

STONE J RALPH (Lois), Pres-Board Chairman, Santa Rosa Savings & Loan Assn, 835 4th St, Tel 545-2525 H1925 Alderbrook Lane, Tel 542-0878

" John E (Elvira) carp h908 Stevenson St
" Kathie typ State Comp Ins Fund
" Laura E h1098 Estes Dr
" Lewis E (Lois A) clk Luckys h1486 Gloria Dr
" Marge H Mrs (Burbank Employment Agency) h1055 4th St
" Mary emp Pac Tel h630g Wright St
" Max L (Donna C) dispr Continental Baking Co h463 Umland Dr
" Melvin H (Pearl F) retd h2455 Melbrook Way
" Neal (Lucy A) h862 West Av Apt 7a
" Nellie (Chester) slsmn Gehrke Realty r1636 Abramson Rd
" Norman (Patricia R) real est broker h289 Jacqueline Dr
" Paul D (Bonnie) mgr Albertson's Food Center r1558 Herbert St
" Robt G (Pamela G) (The Stone Co) h1718 Solano Dr
" Roger W (Mary Lou) tchr Santa Rosa High Sch h1531 Hilliard Ct
" Steve h2628 Aztec Dr
" Steven L studt r5200 Montgomery Dr
" Wesley A (Alberta W) (Sleezer & Eckhoff) h3535 Fir Dr
Stonebraker Henry W (Louise L) purch dir Fluor Corp h308 Yulupa Av
" Louise clk Santa Rosa Sav & Loan r308 Yulupa Av
Stoner Clifford L (Mary) mech h909 Link La
" Daryl studt r909 Link La
" Harley M asst mtce eng Warrack Med Center Hosp r5 Healdsburg
" Richd C dist admn State Div Of Vocational Rehabilitation r1719 El Camino Wy
Stonerock Hilton L (Wave L) h1121 Poppy Dr
Stoob Johann (Clara M) retd h871 Sonoma Av Apt G
Stoodley Geo E (Jean) retd h432 Deerfield Cir
Stoops Carl D constn Standard Structure h455b South E St
" Carl M (Margaret J) meter mtce h2021 Blue Bell Dr
" James R USA r2021 Blue Bell Dr
Stophlet Robt T (Helene) retd h972 Petaluma Hill Rd Apt 4
Storaasli Earl L rep Redwood Enterprizes h1663c Slater St
Storch Juantia M Mrs artist h4770 Sonoma Hwy
Stordall Curtis (Kath) firemn Sonoma State Hosp h508 Calistoga Rd
Storey Frankin J (Joan) slsmn Emporium h2747 Navajo St
" Joan Mrs ofc sec Title Ins & Trust r2747 Navajo

ACORN APPLIANCE REPAIR
SALES—SERVICE
AUTHORIZED FRIGIDAIRE - PHILCO - ADMIRAL - GIBSON
RADIO DISPATCHED
939 WEST AVENUE, SANTA ROSA PHONE 545-5383

STOREY
" John P USAF r2747 Navajo St
Storm Alf H (Barbara A) dist mgr Niagra Chemical h2538 Mimosa St
" Margit A (Wid Rangoald) h1921 Elsinore Way
Stornetta Geo L driver Pac Mtr Transport rPetaluma
" Louis driver Pac Mtr Transport rPetaluma
" Michl J USAF r568 Boyd St
" Theo A (Eleanor) driver Pac Mtr Transport h568 Boyd St
Storrs Benj (Grace) retd h2604 Giffen Av
Story Darrell L r438 Orchard St
" Dennis agt Allstate Ins rMontecito Blvd
" Dennis M (Deanna) sls mgr Bill Kissin Chevrolet h1844 Rosewood Dr
" Florence Mrs r121 Eton Ct
" Iva L (Wid Carl) hsekpr h438 Orchard St
Storz Geo (Lorraine) cook Casa Rosa h612 W 8th St
Stouder Cecelia Mrs clk Dr Antipa h3056 Sonoma Av
" Diane clk State Farm Ins r3056 Sonoma Av
" Kath E admissions wkr Sonoma Community Hosp r3056 Sonoma Av
" Marlene r3056 Sonoma Av
Stoufer John R (S Sharon) tech Santa Rosa Dura-Metrics h550 Myrtlewood Dr
Stoughton Richd R phys Sonoma Community Hosp r659 Clover Dr
Stout Cedora (Wid Wm) retd h5860 Melita Rd
" Donald E (Vina H) carp h2731 Mohawk Dr
" Helen M (Wid Frank) sec-treas Dutch Treat Bakery & Coffee Bar Inc h717 Howard St
" Herbert J (Virginiamae) chf eng Warrack Med Center Hosp h5842 Yerba Buena Rd
" James studt r2731 Mohawk Dr
" James M (Georgia) retd h684 Brittain La
" Robt (Ann L) sls rep Carnation Co h827 Spencer Av
" Virginiamae nurse County Dept Of Pub Health r5842 Yerba Buena Rd
Stover Douglas D (Sharon L) pntr Santa Rosa Paint h1256 Kerney St
" James R (Melba L) emp Speedspace h628 Bellevue Av
" Wm retd r4162 Santa Rosa Av
Stowe Bill R (Sandra R) whsemn h413 Delores La
" Wm R slsmn Tom Duffy Co h3031 Hardie's La
Stowell Bonita S studt r4772 Granada Dr
" Donald B Rev (Helen) pastor Rincon Valley Baptist Church h4772 Granada Dr
Stoy Thos W (Isabelle B) retd h3720 Cypress Way
Stoye Martin h971 Baird Rd
Stra Donald M (Rosa L) studt h1121 Cleveland Av

BILL EHLERT
REALTOR
REAL ESTATE - INSURANCE - NOTARY
Phone 545-5540
1510 Fourth Street Santa Rosa

STRA
" Larry (Patricia C) mill wkr California Wood Door h1015 North St
Strader Bert T (Bessie) logger h828 Sonoma Av
" Olive B r1525 Atlanta Ct Apt F
Straessler Emil (Doris) fire fighter Skaggs Island USN h510 Garfield Park Av
" Theodora L Mrs exec sec County Admn r510 Garfield Park Av
Strand Billie Mrs tech Sonoma State Hosp r1530 Wright St
Strang Richd A (Dorothy) r1319 Harwood St
Strangard Edw L (Gladys M) retd h507 El Portal Dr
Stras Greg h1333 Steele La Apt 213
" Wayne J (Jane) h1138 Hexem Av
Stratman Richd (Mary) archt Steele & Van Dyk & Assocs rCamp Meeker
Stratton Edwin A (Doris) retd h740 Pacific Av
" Estelle retd r3214 Midway Dr
" Geo (Donna) slsmn Ross-Atkins h2553 Corby Av
" James W h1975 Santa Rosa Av
" Richd h124 W 8th St Apt 2
" Robt A (Carol L) clk Press Democrat Publ h911 Boyd St
" Virgil S (Maxine M) farm advisor County Farm & Home Advisor Agrl Extension h1817 Marian La
Straub Evelin bkpr Sonoma County Community Blood Bank rPetaluma
" Henry F (Edith A) custdn Santa Rosa Sr High Sch h1847 Mesa Way
" Kenneth F (Grace M) retd h148 North Star Dr
Strauss Ella M h723 Pacific Av
" Margt prsr Townson Clns h14 Romani Ct
" Mary r14 Romani Ct
Strawn Joan Mrs h1083 Del Port Av Apt 4
Strawther B G h2735 Tachevah Dr Apt 7
Strayer Genevieve tchr Luther Burbank Sch h4763 Montecito Av
Strealy Frances (Wid Claude) h138b Lincoln St
Strebel Dave W (Mildred) electronics h4380 Hall Rd
" Grant A (Jean M) agt New York Life Ins h272 Belhaven Cir
" John (Mildred) retd h421 Benton St
" John Jr (L Ruth) (Strebel's Garage) h2138 Hidden Valley Dr
" Pamela r2138 Hidden Valley Dr
" Ruth L Mrs (Strebel's Garage) r2138 Hidden Valley Dr

THE CITY DIRECTORY
The Modern Up-to-Date Method of Getting Accurate Information Quickly
A Time Saver — A Money Maker For Every Business
Let Us Show You How
A Real Necessity in Every Office

ARISTOCRAT
REILLY'S TRAILER SALES
"You Don't Have To Be An Aristocrat To Own One"
5368 Old Redwood Highway North, Santa Rosa Phone 542-2825

G. R. JOHNSON
COLLECTION AGENCY—No Collection—No Charge
132B Stanford Street, Santa Rosa Phone 546-4904

SANTA ROSA FURNITURE CO.
Where Good Furniture Is Not Expensive
4th and A Streets, Santa Rosa Phone 545-1901
Serta MATTRESS and BOX SPRINGS
LOOK FOR THE BUTWELL LABEL

United California Bank
P. O. Box 6084, Santa Rosa 95406
380 Coddingtown Center Phone (707) 542-8400

MOVING AND STORAGE — LOWEST TARIFF RATES — PIANOS A SPECIALTY
Bevan-Pearson Mayflower Moving & Storage, Inc.
MAYFLOWER MOVING AND STORAGE AGENCY
CALL 7 DAYS — DAY OR NIGHT
SANTA ROSA 545-2556 — SONOMA 996-6611
OUT OF TOWN CALL COLLECT
Night and Emergency Phones 545-2931 or 542-3457
Mayflower WORLD-WIDE MOVING
995 SEBASTOPOL ROAD, SANTA ROSA

STREBEL'S GARAGE (John Jr And Mrs Ruth Strebel), General Auto And Truck Repairing, Master/ Charge And Bank Americard, 414 2d St, Tel 545-5815

Strebig Wm T (Mabel C) retd h1904 Brush Creek Rd
Strech Carole Mrs tech Warrack Med Center Hosp r5301 Huckleberry Way
" Clyde W (Kath E) formn Union Tank h1271 Poplar Av
" Wesley E (Sandra L) tech Mikesell Dental Laby r3439 Idaho Dr
Streckfuss Guenter (Margt E) mech Veale Volkswagen h4945 Charmain Dr
" Margt E Mrs med sec Drs Stashak & Marimer r4945 Charmain Dr
Street Elmer retd r3467 Phillips Av
Streeter David W (Ruth) bldg supt Pac Tel h2720 Creekside Rd
" Geneva Mrs h914 Bennett Av
Strehl Lloyd J Rev (Doris H) pastor Knox Presbyterian Ch h131 Sandalwood Ct
Streibig Frank J (Eunice P) h213 White Oak Dr
Streiff Andrew F genl contr 1036 Edwards Av h1036a Edwards Av
" Laurence T (L T Streiff Bookeeping Serv) h1036 Edwards Av
Streigler Andres tailor Smith's rRohnert Park
Strelnikoff Louis N cook Eat N Run h932 Temple Av
Stretch Wesley (Sandra) tech Mikesell Dental Laby h3439 Idaho Dr
Streutker Donald Q (Nancy) dentist 6543 Montecito Blvd h4894 Wagon Wheel La
Stribolt Jan studt r726 Orchard St
Strickland James B (Elsie B) lab B N C Gerwick h242 Ricardo Av
" Norman asst mgr Biel's Union Serv rForestville
" Rex G (Stella) (Santa Rosa Motors) h1258 Phyllis St
Striepeke Edw J (Sandra J) hdw mgr Yaeger & Kirk h816 Beaver St
Stringer Frances F Mrs ofc mgr Prudential Ins Co Of Am h1429 King St
Stringfellow Loren h1531 Range Av Apt 4
Strobel Jack H (Lillian W) retd h1930 Siesta La
Stroberger Kath A librn City-County Pub Lib rOccidental
Strobino Alice J (Wid Perry P) h2083 Grace Dr
" E J (Louise) retd h1215 14th St
Strocet Ken (Donna) h4340 Montgomery Dr
Stroebel Albert (Pauline) carp Mc Allister & Sloat h1310 Kawana Springs Rd
Strom Oscar S (Thyra) retd h920 Pacific Av
Strombom Philip B (Olga M) slsmn Rosenberg's h1200 Vallejo St
Stromgren Jay A (Jean A) asst mgr Exchange Bank h2318 Eastwood Dr
Strong Alf R (Jennie G) RETD h2021 Burbank Av
" Allen O (Uva L) driver PG&E h3018 Home Rd
" Auto Radio Center (Henry T Strong) sls & serv 593 Colgan Av
" Corinne G (Wid Benj H) h2210 Sonoma Av Apt 6
" Frank D (Gloria) USMC h4888 Canyon Dr

STRONG
" Harold (Myrtle) retd h438b Las Casitas La
" Henry T (Thelma L) (Strong Auto Radio Center) h591 Colgan Av
" Judy Mrs h2929 Hardie's La
" Mabel L Mrs asst treas in chg County Treas r3900 Wallace Rd
" Margt A retd h936 Pacific Av
" Max J (Esther K) trucking 929 Ripley St h929 Ripley St
" Mildred (Wid Saml H) h590 Dexter St
" Susan asst smstrs Mayan Imports r215 Laurel Av
" Wm J (Mabel L) rancher h3900 Wallace Rd
" Wm J h663 Tupper St
Stroud Charles B (Mary M) acct Fluor Products h4632 Badger Rd
" Clark B (Marjorie) retd h458b Las Casitas La
Strout Iva G (Wid Willmar T) h4719 Montgomery Dr
" Realty Willard And Mrs Loretta Friesen Mgrs 2300 Santa Rosa Av
" Stanley A (Helen K) countermn Santa Rosa Auto Parts r4717 Montgomery Dr
Stroven Carl (Helen) retd h2240 Cummings Dr
Strubeck Ronald R (Edna) driver Pac Mtr Transport rSebastopol
Strubel Diane clk State Comp Ins Fund rCalistoga
Struck Patk D driver Press Democrat Publ r4193 Sonoma Mtn Rd
Struckman James (Rosemarie) driver Alhambra Natl Water h3028 Mono Dr
" Rosemary Mrs ofc sec Pisenti & Brinker r3028 Mono Dr
Structural Testing Inc Paul A Vincilione Mgr laby 2934 Mc Bride La
Strum Al r617 Mill St
Strumpfer Jay B (Lucille) purch agt Santa Rosa City Schools h925 Quieto Calle
Struss Otto A (Lena E) retd r1935 Santa Rosa Av
Stryker Luacine H (Wid Augustus) slswn Carrie Real Est h99 St James Dr
" Patricia A r2039 Marsh Rd
Strzelecki Leo rancher h3612 Barnes Rd
" Thadeus (Shirley A) bodymn Feldons Auto Body Repr Serv h594 Cherrywood Dr
Stuart See Also Stewart
" Charles A (Gladys F) retd h75 Elaine Dr
" Gene (Carolyn R) mech 4975 Sonoma Hwy h801 Dutton Av
" Joan ofc sec City Clk rHealdsburg
" Joan Mrs ofc sec City Right Of Way Agt rHealdsburg
" Michl D mech Torvick Inc rHealdsburg
" Norman A Jr (Linda E) dept mgr Servoyne Corp h1692 Greeneich Av
" Wm E (Gwendolyn M) emp Stevenson's Equip h3829 Sacramento Av
Stubberfield Maynard R (Aloha L) h4013 Tuolumne Ct
Stubblefield Edw D h605 Granberg Ct
" Robt (Patricia A) emp P G & E h647 Santa Ana Dr
" Stanley L (Adele M) food serv asst Hamilton A F B h1725 Moraga Dr
Stubbs Emily instr Santa Rosa School Of Ballet r4088 Alto Vista Av
" Kathleen (Wid Albert H) retd h1029 Spring St

Caryl C. Weis
Realtor
PROPERTIES UNLIMITED
HOMES—RANCHES—INVESTMENTS—EXCHANGES
2777 "D" Fourth Street, Santa Rosa Flamingo Hotel Phone 546-7788

STUBBS
" Roy B (Emily) v pres E C Kraft & Co h4088 Alta Vista Av
Stuckey Kenneth E (Linda L) rep State Employers Assn h1248 Baird Rd
Studebaker James h2021 Cummings Dr
Studio The (Dick Crawford) photog 3842 Princeton Dr
" Two Twelve (Robt Gamboge) photog 20 Exchange La
Studnick Henriette (Wid Bob) h837 Hoen La
Stuhr Wayne supvr Albers Milling rWindsor
Stukey Ernest A (Donna M) emp United Airlines h337 Mosswood La
Stumbaugh Gwin C (Beverly C) roofing dept Henris Sup h3215 Cypress Way
Stump Melvin E (Bobbie) tchr Sonoma Sch Dist h21 Knolls La
Stumpf Albert J (Nancy S) dir County Data Processing Dept h4741 Stonehedge Dr
Stup Cecil W retd r1226 Kodiak Ct
Sturgeon Ada Mrs h1530 Atlanta Ct Apt 16
" K r1158 Humboldt St Apt 11
Sturgess Pat h713 Cherry St Apt 4
Sturla Guido (Milly) h1600 Clover Dr
Sturm Gerald J (Diane R) pntr Petaluma Printing h1038 Janero Dr
Sturmer Douglas R (Dianne E) emp Santa Rosa Rug Co h2256 Alvarado Av
Sturtevant Loring studt h1540 Slater St
Stuter Douglas L (Alma) roofer h1009 Kenmore La
Stutzman David r6233 Montecito Blvd Apt 23
Style Masters Beauty Salon (Richd Gravel) 4257 Montgomery Dr
Styles Albert H (Evelyn M) insp Mare Island h2407 Francisco Av
" John W (Alison) (Jack In The Box) h5335 Diane Way
Su-Mi (Lola M Willis) clo 130 Calistoga Rd
Suacci Eug (Jeanette) retd h177 Dover Ct
Suberg James (Rena) pilot Pan Am Airlines h855 Wildwood Trail
Subuko Tino genl mgr Automatic Merchandising Co rSan Rafael
Suchanek Wm (Davine) retd h871 Sonoma Av Apt C
Sucher Anna M (Wid Oliver) h550 Elliott Av
Sud-N Service (Joseph J Goldberg) lndry 2322 Midway Dr
Sudberry Thos (Leslie) h2265 Mc Bride La Apt H
Suddarth Bonnie E Mrs bkpr Independent Whol Drug Of Santa Rosa r1261 Phyllis St
" Earl W (Bonnie E) driver Hobbs- Wall Lbr h1261 Phyllis St
Sudduth Allan studt r2429 Delevan Way
" Stuart studt r2429 Delevan Way
" Wesley N (Frances) (Kirby Of Santa Rosa) h2429 Delevan Way
Suess Nancy Mrs chkr Safeway Mkt h2729 Victoria Dr
Sugarman Bernard (Dolores) tchr Sonoma State College h1824 Marian La
" Michl D studt r1824 Marian La
Sugawara Fred M (Chiyoko) mach opr Fluor Products h670 Brittain La
Suggs Barry W (Deborah) h109 Lincoln St
Suhnel Kurt P (Agnes) carp Rapp Constn h3578 Santa Rosa Av
Suhrke Hal supvr Continental Baking Co rSan Rafael
Suiridenko Ivan M retd h1121 Grand Av
Suiter Laurence (Jean L) mgr Chevron Stations Inc r355 Piner Rd
Suits Gordon J (Margt L) librn City Bd Of Educ h1900 Santa Monica Ct
Sullins Ira M (Cora Wanda) h81 Romani Ct
Sullivan Austin A (Wilma) sec Keegans h904 Sonoma Av
" Bernadette E (Wid Bernard) retd h924 Slater St
" Charles E (Lucinda) h2339 Murdock Dr
" Charles J (Florence) retd h2097 Range Av
" Cleatters Mrs h1225 Temple Av
" David E (Donna R) clk Yaeger & Kirk h1120 El Cerrito Dr
" David J agt American Natl Ins h3324 Claremont Ct Apt 3
" Dennis A studt r904 Sonoma Av
" Dennis M (Rebecca) USN h330 W 9th St
" Donna studt h745 Slater St Apt 1
" Edw M (Eleanor E) agt New York Life Ins h1119 Mc Donald Av
" Erie (Suzanne) formn G K Hardt h3333 Mayette Av
" Harold tech M L Bruner Co rSebastopol
" Harvey (Eliz) slsmn Pioneer Realty h1212 St Helena Av
" James P (Marlene) asst training dir Dean Witter & Co h2124 Cummings Dr
" Jane Mrs slswn Books Inc rSebastopol
" Janyss v-pres Redwood Empire Title rPetaluma
" Jess A (Loretta M) retd h2221 Hidden Valley Dr
" Joseph P (Mary L) retd h3220 Santa Rosa Av
" Kathleen studt r1119 Mc Donald Av
" Kevin bkpr Keegans r904 Sonoma Av
" Larry D studt r1329 Edwards Av Apt A
" Mary C bmo Sonoma Community Hosp rPetaluma
" Mildred B Mrs h1551 Pacific Av Apt 8
" Norman studt r1223 Caribou Ct
" Ophelia J (Wid Fletcher A) h824 Butler Av
" Patk J (Josephine) retd h1342 Jennings Av
" Patk L mgr United Cal Bank h1329 Edwards Av Apt A
" Richd L (Sondra L) pilot United Air Lines h5041 Carriage La
" Russell N (Phyllis) driver Windsor Sand & Gravel h1223 Caribou Ct
" Terry studt r753 Humboldt St
" Thelma C retd h1415 Spencer Av
" Timothy (Shirley) studt h3706 Sonoma Av
" Veronica R Mrs retd h447 El Portal Dr
" Wayne (Joyce) emp Pacific Shingle h2714 Comanche St
" Wm C (Esther C) retd h45 W 7th St
" Wm T (Mary Ellen) phys 3861 Montgomery Dr h1840 Tisserand Dr
Sully Y h4001 Sonoma Hwy
Sumerlin Lelia W (Wid Grab) retd h176 Brush Creek Rd
Sumerol Geo retd r1855 Petaluma Hill Rd
Summer R C (Mildred) retd h2112 Terrace Way
Summerfield Convalescent Hospital Charles L Meck Admn 1280 Summerfield Rd

MEAD CLARK LUMBER COMPANY, Inc.
THIRD AND WILSON STREET, SANTA ROSA
Your Home Owned Yard
Free Delivery to 50 Miles
PHONE 542-4141

CHINESE KITCHEN
CHINESE FOOD
DELIVERY SERVICE
545-9478
NOON TO 9 P.M.

Heart Association of the Redwood Empire
4000 Montgomery Drive, P.O. Box 844 - Santa Rosa - Phone 542-1992

JOY'S TELEVISION & ELECTRONICS
QUASAR—COLOR TELEVISION—ANTENNA SPECIALISTS—FM RADIO—STEREO - Car-Home
CLAUDE JOY
2418 Midway Drive (In Montgomery Village), Santa Rosa 95405 Phone 544-7731

SUMMERFIELD
" Derum R h622 Hendley St Apt 7
" John (Gloria) constn wkr h5105 Silver Lake Dr
" Kay clk-sten City Purch Agt r512 Washington St
" Wesley (Karen E) mech United Airlines h1441 Rose Av
Summers Bernice (Wid Bernard) retd h136 El Crystal Dr
" David A (Jane R) acct Touche Ross & Co h1022 Spring St
" Edgar (Alma J) retd h837 Yulupa Av
" Gerald S (Patricia M) policemn City Police Dept h1455 Glenbrook Dr
" Glenn mgr American Bldg Mtce Co r1300 Poplar St
" James F asst v-pres-br mgr Santa Rosa Sav & Loan rLakeport

SUMMIT SAVINGS AND LOAN ASSOciation, Charles DeMeo Chairman Of The Board, Roderick R Bryan Pres-Mgr, Michael Panas V-Pres Henry K Mayo V-Pres, E MacDevitt Sec, Antoinetta Dunlap Treas, Main Office 90 Santa Rosa Av, Tel 546-0544, Montgomery Village Branch, 715 Haman Dr, Tel 546-0544 (See Index To Advertisers)

Summitt Carol h1120 Yulupa Av Apt 8
Sumner Cheryl studt r634 Ashbury Av
" Geo W (Frances D) retd h316 Benton St
" Robt D (Norma L) driver Tm Dimmick h634 Ashbury Av
" Wayne (Rita) h888 West Av Apt 6
Sun Advertising Co (Wm R Maxon) Rear 300 South A St

SUN LIFE ASSURANCE CO OF CANADA, Brandon McMahon Manager, Complete Life Insurance Plans 816 4th St, Tel 544-0993 (See Index To Advertisers)

Sund Alf D Jr (Marjorie E) (Santa Rosa Transfer & Storage Co) h450 Sonoma Av
" Danl H emp Santa Rosa Transfer & Stge r450 Sonoma Av
" Edna O (Wid Alf D) (Santa Rosa Transfer & Storage Co) h1146 Orchard St
" Lloyd F (Thelma L) (Santa Rosa Transfer & Storage Co) h111 Carrillo St
" Regina Mrs (Henley Court Apts) r122 Hendley St
" Victor (Regina) (Hendley Court Apts) h122 Hendley St
Sundahl Anthony C (Evelyn G) slsmn The Stone Co h1777 Leonard Av
" Clarence M (Ida J) retd h1221 Olive St
Sundalh John h2340 Piner Rd
Sunderland Thelma credit supvr Gensler-Lee Of Santa Rosa
Sunderlund Geo h143 El Crystal Dr
Sundheimer Isabel K retd h316 Yates Dr
Sundoval Ramon (Maria) h1717 St Francis Rd
Sundquist Harry O (Jane E) storekpr County Rd Comnr h2357 Nordyke Av
" Jane E Mrs bkpr Malm Metal Products r2357 Nordyke Av
" John L (Morley R) prin Fitch Elementary Sch h2106 Northwood Dr
" Kristine M studt r2357 Nordyke Av

SUNDQUIST
" Morley R Mrs nurse Warrack Med Center Hosp r2106 Northwood Dr
" Paul V Jr (Ida Mae) (S & S Drafting Service) h4730 Londonberry Dr
Sundstrom Ella H retd h2891 Stony Point Rd
" Walter A (Thelma E) retd h132 Fernwood Ct
Sung Peter studt r2834 Papago Ct Apt 3
Sunlight Swim Center 2200 Giffen Av
Sunlite Royal Convalescent Hosp Jas Keyes Admn 3751 Montgomery Dr
Sunny Home (Mrs Betty I Sanders) rest home 1217 Lance Dr
Sunnyside Apartments Mrs Nora M Hayton Mgr 147 Mark West Springs Rd
Sunset Apartments Mrs Jo Ann Kind Mgr 960 Sunset Av
" Barber Shop (Frank Harden) 2212 Cleveland Av
" Dairy (Herman Ambrosini) 4265 Hall Rd
" Rentals (James K Hubberts) auto trailers 1297 Santa Rosa Av
" Trailer Court (Mrs Mary M Sutherland) 2963 Santa Rosa Av
" West Appliances Larry Carrillo Mgr 2222 Cleveland Av
" West Auto Supply Thos Patterson Pres James Rose V-Pres 2222 Cleveland Av
" West Camera Music & Stationery Larry Carrillo Mgr 2222 Cleveland Av
" West Cleaners Peter B Gallegos Mgr 2210 Cleveland Av
" West Department Store Inc John R Williams Pres Bernard J De Lemos Sec-Treas 2222 Cleveland Av
" West Domestics H F D Inc Leonard F Parlo Mgr 2222 Cleveland Av
" West Liquors Mgr Tony Rivera 2222 Cleveland Av
" West Snack Bar & Hickory Corner Vernon Lee Mgr 2222 Cleveland Av
" West Sundry Sales John Havel Mgr notions sudries ret 2222 Cleveland Av
" West Wig Salon (Mrs Jacquilyne Mello) mkrs 2222 Cleveland Av
Sunshine Cafe (Ted Smythe) 514 B Street
Superburger The (Mrs Elinore M Brochue) restr 1323 College Av

SUPERIOR BUILDING MATERIALS INC, Gerald Kowell Pres, Rose A Kowell V-Pres, Building Materials We Install Or Do It Yourself, Visit Our Showrooms, Displays Of Entries, Kitchens, Baths, Free Estimates, Easy Terms, 3181 Cleveland Av, Tel 545-6363

" Supplies Inc Leroy Tonelli Pres Frank Devincenzi Jr Sec Mario A Balestra Treas concrete readymix 40 Ridgeway Av
Supernaw Alma retd r721 Brasher Ct
Surprise Harold L (Betty J) driver Farmers Mkt h3829 Sebastopol Rd
Surran Leonard (Lillian) saw filer Fluor Products h1162 Santa Catalina Way
Surryhne Rodney (Leora D) h3641 Stony Point Rd
" Zella M (Wid John C) h483 Macklyn Av
Susanne Hall Glenn And Mrs Alice Winkler Mgrs apts 101 Elliott Av
Sustarich John W driver Mead Clark Lbr rSebastopol

tierra west REALTY
JESS L. DAVIS
TINEY ROSE ANDREWS
BOB DAVIS
Santa Rosa 2318 4th Street Phone 542-5133
Sebastopol 899 Granenstein Avenue Phone 823-7476

Sutcliffe Norman (Eleanore G) (Lou's Sporting Goods) h212 Mockingbird Cir
Suter Loren D aud State Board Of Equalization rRohnert Park
Sutherland Geo retd hRear 918 Grand Av
" K C (Candace R) optn Optical Coating Laby h786 Carley Rd
" Marilyn Mrs dept clk Crocker- Citizens Natl Bank rSonoma
" Mary M (Wid Harry L) (Sunset Trailer Court) h2963 Santa Rosa Av
" Zollie C (Wanda J) tchr Bellevue Union Sch Dist h3452 Primrose Av
Sutliff Geo B (Patridia A) formn Rapp Constn h511 Halwood Ct
Suttel Kenneth (Linda) h60 Sunset Av Apt 3
Sutter Edna Mrs retd h1012 Clark St
" Hubert (Kath C) retd h1356 W College Av
Suttie Geo T (Barbara C) carp Standard Structures h120 Heather Dr
Sutton Alice Mrs h2220 Mesquite Dr
" Avanelle hd chkr Purity Stores h2755 Ventura Av Apt 16
" Don H USN r214 Boyce St
" Donald E (Leatha M) lab Mare Island Naval Base h699 Santa Ana Dr
" Jane chkr Purity Stores r2755 Ventura Av Apt 16
" John L (Eileen M) baker Lady Baltimore h4481 Price Av
" Leroy D (Mildred) dist mgr Granny Goose h704 Blossom Way
" Perry D (The Forty Niner Drive In Restr) h1790 Hoen Av
" Philip B (Mercia) retd h7001 Oakmont Dr
" Richd (Adrienne) studt h1210 12th St
" Steph R (Evelyn M) jan Am Bldg Mtce h214 Boyce St
" Velma Mrs lndry wkr Santa Rosa Memorial Hosp h843 5th St
" Wm (Claire) h74 Romani Ct
Svane Knute L (Vera M) supvr State Agrl Dept h3620 Hoen Av
Svara Ralph L (Kathryn F) 3 mgr Western Farm Center rTemelic Circle
Svendsen Alice (Wid Gerry) nurse Sonoma Community Hosp h745 Slater St Apt 8
" F h2807b Ventura Av
Sverko John studt h935 Mendocino Av
" Rodney D (Beverley J) sgt City Police Dept h1256 Janet Way
Svoboda Martha E Mrs searcher Sonoma County Abstract Bur h709 Edgemont Way
Svreck Agnes M (Wid John) h1520 Leonard Av
Swabacker Alan (Julie) pres Santa Rosa Travel Agency rPt Reyes
Swagze Edgar G (Clara) retd h2963 Santa Rosa Av
Swain Terry h69 Mark West Springs Rd Apt 2
Swan Claude E (Thelma C) retd h1517 Beaver St
" Robt (Lilian W) plmb Hunter Plmb h1955 Belmont Ct
" Robt D (Edith A) wldr Beck-Utah h431 Wards Rd
" Robt H (Carol J) clk Farmers Mkt hRear 648 Dutton Av
Swaner Gilbert J (Doris) clk Mailer Frey Hdw h1032 Franquette Av
Swanets Arth R (Grace E) retd h2914 Midway Dr
" Lorne G (Janice C) tchr Steele Lane Sch h3813 Douglas Dr
Swank Mary Mrs ofc sec P E O'Hair & Co r1731 Mariposa Dr
Swann Donn C emp United Parcel Serv h1110 Valerie Way
" Mae M Mrs tech Sonoma State Hosp h3206c Moorland Av
Swannon Stanley S (Lois M) equip opr County Rd Comnr h3014 Claremont Dr
Swanson See Also Swenson
" Arnold J (Edith P) retd h4595 Sonoma Hwy
" Carl slsmn Hamilton Sls h4185 Santa Rosa Av Apt 5
" Charles (Betty) consultant forester h2500 Montgomery Dr
" Cindy studt r1665 E Foothill Dr
" Clyde J (Gertrude) contr h1740 West Av
" D pntr County Rd Comnr rHealdsburg
" Elliot studt h547 Humboldt St
" Elmer L (Viola C) retd h729 Morton Way
" F Geo (Ada F) retd h915 Howard St
" Herb H (Norma R) formn Santa Rosa Cast Prod h4310 Deer Trail Rd
" James pickupmn Candeotti Enterprises rPetaluma
" June tchr Steven Irwin Sch r142 Larkfield Dr
" Karen E aide Warrack Med Center Hosp h9 Wayside Dr
" L N (Edith) retd h353 Greenfield Cir
" Mark studt r1665 E Foothill Dr
" Maurice (Violet) distr Clover Milk h4804 Bridle Trail
" Michl (Deborah) (Santa Rosa Bldg Mtce) h2457 Hoen Av
" Robt h131 Leland Ct Apt 3
" Robt R (June C) drftsmn Fluor Products h142 Larkfield Dr
" Robt S studt r142 Larkfield Dr
" Russell F (Norma) ofcr in chge Operating Engineers Local No 3 h3526 Fir Dr
" Ted F (Nancy) (Servisoft Water Service) h1665 E Foothill Dr
" Thor W (Winifred L) supvr City Water Dept h3014 Hardie's La
" Valdy M retd r1208 Burbank Av
" Victor studt r3526 Fir Dr
" Violet R Mrs recpt Ransom B Turner r4804 Bridle Trail
" Wallace (Berglund Pump & Irrigation Co) rSebastopol
" Winifred L Mrs librn City-County Pub Lib r3014 Hardies La
Swartfager Bryce C (Ivanetta) (Swartfager Allen & Mawson) h3255 Linwood Av
" Martha L (Wid Vernon W) retd h3295 Linwood Av
Swartz See Also Schwartz And Schwarz
" Frank E (Alice E) h3366 Mendocino Av Apt 14
" Julius W (Dixie) retd h275 Buena Vista Dr
Swasey Douglas B retd h2387 Nordyke Av
Sweaney See Also Sweeney
" Buelah Mrs (Poni Club) h675 Summerfield Rd Apt 3
Swearingen John M (Ruth I) retd h3330 Brush Creek Rd
" John W studt r3330 Brush Creek Rd
" Robt (Patricia) emp State Div Forestry h2335 Hilltop Ct

SCHULTZ BROS.-BEKINS
MOVING
STORAGE
1116 14th Street
Santa Rosa
PHONE 546-1616



THE KNOWLEDGE OF
WHERE TO BUY
IS AS IMPORTANT AS WHERE TO SELL GOODS



Ranches
Homes
Commercial
Exchanges
Rentals
Financing
Arranged

Phone (707)
544-3232
4300
Santa Rosa
Avenue
Santa Rosa

DRAPERIES - CARPETING
LINOLEUM - TILE
DECORATIVE RODS
SHADES - FOLDING DOORS
VANITIES - ROOM DIVIDERS
"Over 30 Years Quality Service"
2410 Magowan Drive, Santa Rosa 95405 Phone 542-7020

Grosman's

Burwell Mortgage Company

QUALITY MORTGAGE INVESTMENTS
HIGH YIELD WITH SAFETY
Rosenberg Building, Santa Rosa 95404 Phone (707) 546-1756

Sweat R Earle (Terri) phys 431 Doyle Park Dr h3051 Montgomery Dr
Sweazey Glenn mach Angelo C Rossi h355 Farmers La Apt 6
Sweeden Robt A (Evelyn A) gas supvr PG&E h1536 Sunview Ct
" Virgil W studt r1536 Sunview Ct
Sweeney See Also Sweaney
" David A (Florence R) retd h2319 Grosse Av
" E J (Fay L) retd h5020 Sonoma Hwy
" Edw P (Marie T) retd h2717 Summerfield Rd
" John (Linda) studt h1627 Range Av
" Kathline (Wid Robt) h1124 Shadyoak Pl
Sweeny Delbert sls rep h500 Russell Av Apt 11
" Edw F (Christy) (Sambo's) h1001 Estes Dr
Sweet Leroy W (Ruby J) sec-treas Bartley Pump h3131 Montgomery Dr
" Norman C (Hanna A) lube eng Bragate Paving h1452 Glenbrook Dr
Sweetings Charles (Eunice) retd h647 Mc Connell Av
Sweetman Grace retd h756 Church St
" John mgr ALMETCO r1755 Donner Rd
" Thos J (Linda) slsmn ALMETCO h511 Yulupa Av
Sweetser Robt W (Katherine J) emp Master Nariner h3382 Dartmouth Dr
Swenkels John (Daisy M) retd h3525 Coffey La
Swenson See Also Swanson
" Alan D (Betty) phys 1200 Sonoma Av h3850 Montecito Av
" Cath A tchr Ursuline High Sch r2006 Humboldt St
" Helen Mrs h2006 Humboldt St
" Roger D (Blanche L) eng tech County Water Agcy h4726 Sunshine Av
" Vicki studt r2006 Humboldt St
Swenston Duane (Linda L) whsemn Pepsi-Cola Bottling h2632 Navajo St
" Judy h123 Carrillo St
Swetz Bernard J (Marjorie M) wldr Van Bebber Bros h4038 Barnes Rd
Swickard David appraiser County Assessor r2194 Guerneville Rd
Swift Doris A (Wid Wyman W) retd h422 South E St
" Hayden (Dixie) sht mtl wkr Swift's Plmb & Htg h3080 Spring Creek Dr
" Jerry (Geraldine) (Swift's Heating & Air Conditioning) rRicon Valley
" Jerry D (Cath G) plmb h2111 Brush Creek Rd
" Mae h5035 Sonoma Hwy
Swift's Heating & Air Conditioning (Jerry Swift) contrs 33a W 10th St
Swikhard E G h1551 Pacific Av Apt 15
Swilder Sadie r1495 S Wright Rd
Swim Lettie (Wid Harry A) retd h2320 Rowe Dr
Swingle Edw (Terry L) cook h1145 Lance Dr
Swint Richd A (Benita J) investigator h2415 Mendota Way
Swinth Rickard E (Paulette T) tchr Rincon Valley Jr High Sch h5854 Yerba Buena Rd
" Robt K (Ada L) mech Bishop Hansel Ford h1932 Malano Ct
Swire John A (Mrilyn) h4941 Hanson Dr
Swisher F H retd h3 Fallgreen St
Switzer Bill A emp Mikesel Dental Laby r1991 Dutton Av
" Clayton A Jr (Erica) clk PO h1991 Dutton Av
" Edwin A (Barbara J) drftsmn Mitchell & Heryford h944 Colorado Blvd
" O B (Bertha) retd h851 Nonie St
" Steph F (Victoria) operations supvr Exchange Bank h4040 Hoen Av Apt 5
Swolgaard Donald retd h117c Lincoln St
Sword & Shield (Dick H Cordsen) cutlery whol 4776½ Sonoma Hwy
Swords Eliz h10 Valleygreen St
Swoveland Ronald h1225 Ripley St
Swytzer Vernon (Judy) studt h1429 Ludwig Av
Sykes Clarence W (Lois L) (Sykes Enco Service) h2665 Stony Point Rd
" Enco Service (Clarence W Sykes) 3323 Sebastopol Rd
" Ray (Ruby) real est slsmn h4048c Sebastopol Rd
" S Dwight (Ruby) retd h6938 Oakmont Dr
Sylvia Charles F (Mary E) retd h81 Ascot Dr
" Cynthia L typ State Farm Ins r742 Southwood Dr
" Walter E (Estella H) sawyer Piercy Lbr h742 Southwood Dr
Sylvies Wm C (Lucille S) distr Shaklee Products h2722 Montgomery Dr
Sylvis Caroline L (Wid Harry L) h1128 Sunset Av
Symes Thos J farm lab rep State Dept Of Employment Farm Lab Ofc rSebastopol
Symon Alta J Mrs clk City Planning Dept h415 Virginia Ct
Symons Jack A Jr (Sharon) patrolmn State Hwy Patrol h4560 Brighton Dr
Sypher Clarence h46 Guinevere La
Szpakowski Henry B (Pearl C) mgr C&D Batteries h1551 Pacific Av Apt 1
" Pearl C Mrs mgr Royale Pacifica Apartment r1551 Pacific Av Apt 1
Szubski Darlene Mrs organist First Methodist Church r629 Church St
T & W Mfg Corp Allen L Stevens Mgr 454 Bosley St
Taan Felix M (Florence H) retd h4411 Miles Av
Taban David h693 Summerfield Rd Apt 3
Taben Karen tchr Empire College Of Commerce
Taber John S mtcemn Mare Island r1563 Shay Av
" Lonnie (Mary) lab Argonaut Contrs h4065 Madera Av
" Mary Mrs custdn Sonoma Community Hosp r4065 Madera Av
" Richd emp State Div Forestry rWindsor
Tabor Calvin (Gladys) h119 Coronado Cir
" Dorothy M h2140 Montecito Av
" John S (Rufina C) (Tabor Philippine Handicraft) h4095 Barnes Rd
" Mary A clk Joseph Magnins r4095 Barnes Rd
" Philippine Handicraft (John S And Mrs Rufina C Tabor) gift shop 351 Coddingtown Shop Ctr
" Rufina C Mrs (Tabor Philippine Handicraft) r4095 Barnes Rd
Tack Room (Leo P Nelligan) tavern 946 Santa Rosa Av
Tacla David (Nancy) emp Safeway h605 Wright St

SANTA ROSA CAR STEREO
Custom Music In Your Car Is Our Profession
4215 Montgomery Drive, Santa Rosa 95405
Telephone 539-1049



Taco Bell (Melvin Matowitz) 1801 Mendocino Av
Tacoroni Martin M (Mariom A) body mn Swifts Garage h353 E Robles Av
Tacosa Jimmy D (Corliss) studt h1027 Butte Dr
Tadlock Charles (Raydena) h3204c Moorland Av
Taeuffer Claude E (Claudia V) whsemn Lindauer & Co r2825 Seneca Av
Taft R C (Clara) h3387 Bennett Valley Rd
Tagart Michl (Judy) program dir K P L S Radio h615 Wright St
Taggart Alan M (Cleo) dep County Probation Dept r4025 Mayette Av
" E Arth (Jane) baker Burlington Bakery h3102 Loretta Way
" Jay USA h2523 Corby Av

TAILORING & ALTERATIONS BY FRANK WEIDNER, Men's Fine Tailoring And Alterations "26 Year's Experience" Custom Made Suits-Sport Jacket's-Pants-Evenings By Appointment, 2410 Midway Dr, Tel 542-0124, Res Tel 542-4562

Tainter Dorothy W Mrs coml artist h5877 Melita Rd
Taipale Sheryl emp Summit Sav & Loan rForrestville
Tait Kenneth G (Verona) pres Royal Tire Service h1024 Wyoming Dr
" Lenora (Wid Walter) security ofcr Penney's h3151 Loretta Way
" Thos L (Nancy M) leadmn Speedspace Corp h3030 Hardie's La
Tajii Gengo (Fumi) landscaper Cagwin & Dorward h4925 Occidental Rd
Talamantes Patricia clk Farmers Mut Ins rPetaluma
" Timothy (Janice) nurserymn Skylark Nursery rPetaluma
Talbot Le Roy E (Bernadine J) (The Gold Trophy Room) h3062 Coffey La
" Leonard A (Joyce) rep First Cal h201 Talbot Av
" Patti h1265 Pacific Av Apt 7
Talbott Elmen B (Velda) retd h1236 Janet Way
" Fred L (Louise) retd h1714 E Foothill Dr
Tall Dan r433 Sonoma Av Apt 7
Tallchief Laura M r1353 Vineyard Ct
" Sharon r1353 Vineyard Ct
Talley Betty Mrs h3498 Stony Point Rd
Talli Sophie M (Wid Michl) h636 Charles St
Tallman Joyce G (Wid Arth L) x ray tech Dr Geo Jaffrey h109 Alderbrook Dr
" Robt H (Jeanette L) emp Morin Delicatessen h1229 Albert Dr
" Robt L studt r109 Alderbrook Dr
Tallman's Pianos Donald G Lingren Mgr 534 Mendocino Av
Tally Charles H (Nellie L) retd h900 Yuba Dr
Talmage Donald L (Patricia) clk Sonoma State Hosp h2930 Cree Ct
Talman Rodney clk Larkfield Super Mkt r1333 W Steele La
Tam Cesare A (Sara J) retd h3418 Hoen Av
" Rami r2727 Tachevah Dr Apt 13
" Tommy (Julie) r660 Plum Dr
Tamo Leno V (Dorothy J) repr Pac Tel h5054 Tunisia Av
Tanaka Fred nurserymn Cullen's Rincon Nursery rSebastopol
Tandecke John (Bibiana) retd h708c Washington St
" Kathleen ofc clk State Farm Ins r2129 Humboldt St
" Martin S (Paula) chef Topaz Room h2129 Humboldt St
" Victoria r2129 Humboldt St
Tandy Charles H (Elise S) h38 Blue Jay Way
Tangeman Robt C (Marian) dentist 30 Doctor Park Dr rHealdsburg
Tangney Florence retd h2206 Beverly Way
Taniguchi Tom mtcemn City Park Dept rSebastopol
Tannahill Archibald (Mary) (Apex Moulding Co) r3805 Selvage Ct
" Dennis (Barbara J) (Apex Moulding Co) r614 Link La
Tannehill Donald E (Patricia A) traffic ofcr State Hwy Patrol h161 St James Dr
Tanner Betty (Wid James R) retd h1130 4th St Apt 201
" Garth R (Kermit E) bus mgr State Parks & Recreation Dept h1851 Tisserand Dr
" Stanley A (Helen S) (Smith's Shoes) h2250 Juliet Dr
Tapia Alvaro D (Consuelo G) gdnr h1358 Rutledge Av
" Antonio (Ramona) hod carrier Joe Pedrolic h273 Barham Av
" Jane G r1358 Rutledge Av
Tapolewski Frank (Pamela) studt h1545 Wright St
Tappan Michl slsmn Encyclopedia Brittanica h822 West Av Apt 18
Tappe Walter J Rev pastor St Roses Church h398 10th St
Tapscott Jesse J Jr (Vera M) design eng Rietz Mfg h120 Hatona Dr
Taramasso Ann Mrs clk Carl E Anderson r3319 Primrose
" Denis (Ann M) tchr Matanzas Sch h3319 Primrose Av
Tarango Manuel (Vivian) tchr Santa Rosa Jr Hi h1233 St Francis Rd
Tarantino Alva dep County Probation Dept r2080 Calistoga Rd
" Dominic R (Diane C) emp United Parcel Serv h1123 Winding Ridge Rd
Tarchaini Florence sec Robt C Tangeman rPetaluma
Tardel Marie (Wid Frank) retd h2760 Brush Creek Rd
" Vernon h6233 Montecito Blvd Apt 32
Tarkhanian John G (Antoinette) dep sheriff County Sheriff h1052 Kenmore La
Tarleton Forrest L (Gayline) prin Monroe School h3500 Ridgeview Dr
Tarmer Randy (Donna) studt h420a Carrillo St
Taron Eunita B Mrs bkpr Title Ins & Trust r1642 Spring Creek Dr
" Ted A cabt mkr h2606 Spring Creek Dr
" Theo R (Eunita B) furn fnshr Sears h1642 Spring Creek Dr
Tarpley Alyce R (Wid Thos R) h840 3d St
Tarricone Alido (Grace C) retd h3600 Valley View Dr
Tarut Dillard R (Gunne M) mason wkr h620 Clover Dr
Tarvin Faye L instr Santa Rosa Jr College h1019 Kenmore La

625 Fifth Street Santa Rosa
The Stone Company
HOME FURNISHINGS
"TRY STONES FOR SOFT BEDS"
Phone 542-2655

WILCOXON REALTY
MULTIPLE LISTING - NOTARY PUBLIC
CHARLES F. WILCOXON
Business Phone 545-7163, Residence Phone 542-2513
920 Mendocino Avenue, Santa Rosa

MULTIPLE LISTING
ROGER ARCHER, Broker
JOSEPHINE ARCHER, Broker
Phone 542-2682
315 College Avenue, Santa Rosa
ARCHER REALTY
WAY FOR A BETTER BUY

CODDINGTOWN TV SERVICE
ALL WORK GUARANTEED
2158 North Slater Street, Santa Rosa
Phone 542-6221

Bishop Hansel FORD
FOR FORDS CALL: 542-0620
SERVICE 421 "B" STREET
SALES 430 "A" STREET
SANTA ROSA
"Value Thru Volume"
BISHOP HOUSE LEASING INC.

Tarwater Clara K (Wid Mart) retd h1315 Olive St
" Francis C (Mae R) wldr Bay Area Shipyard h1962 Grosse Av
" Mae R Mrs flwn Gaddis Nursery r1962 Grosse Av
" Sherman r1315 Olive St
Tasler Rudolph E (Janice D) retd h515 Brown St
Tate C Stanley (Jewell S) insp County Rd Comnr h1821 Arbor Av
" Dylys M (Wid Frank) nurse Santa Rosa Mem Hosp r1035 College Av
" Fred L r1810 Sonoma Av
" Tim S r1821 Arbor Av
" Willie (Wid Charles) retd h1810 Sonoma Av
Tate's Shoe Service (Smith P And Mrs Florence K Jones) repr 640 5th St
Tatman Dale L (Doreen) (Gateway Wood Products) h1335 Wikiup Dr
" Donald S (Madgline E) USN h950 Russell Av
" Gary counter boy Larkfield Drive- Up r1333 Steele La Apt 664
" Wilma M (Wid A L) (Hendley St Apts) r620 Hendley St
Tattler James J (Ann J) retd h3309 Santa Rosa Av
Tatum Cecil W (Harriet) (The Sizzler) h1316 Wikiup Dr
" Harriet B Mrs (The Sizzler) r1316 Wikiup Dr
" Maudie h41 Angelus St
" Minnie Mrs retd h1015 King St
" Norman L (Dianna L) h3586 Parker Hill Rd
Taulis Bernard J (Adele R) slsmn Sacramento Beauty Sup h1924 Hidden Valley Dr
Taurin Robt driver Yellow Cab r1100 W Sexton Rd
Tauzer C Brook (Gloria E) instr Santa Rosa Jr College h826 Slater St
" Olive (Wid Clarence) retd h1555 Terrace Way Apt 12
" Wm H (Lorelei) prin Comstock Jr High Sch h1715 Proctor Dr
Tavaflione Geo (Michalle) emp Mel's TV h2631 Navajo St
Tavani Helen (Wid Fred A) retd h1008 Link La
Tavares Tony (Rose V) retd h2610 Midway Dr
Tavasci Albert J (Mary A) wldr Rietz Mfg h3720 Primrose Av
" Albino M (Mary) retd h104 Garden St
Tavernia Jean Mrs retd h4893 N Redwood Hwy
Tawney Gordon I (Norma J) mech Harry B Trembley Shop h1841 Beachwood Dr
" Harry O (Alice M) retd h210 Brown St
Taylor Barbara M Mrs clk typ State Dept Of Alcoholic Beverage Control h2229 Grahn Dr
" Benj F (Violet F) retd h2146 Humboldt St
" Betty Mrs clk County Treas rHealdsburg
" Betty C Mrs bkpr Royhart Elec h2402 San Miguel Rd
" Beveragale Mrs consultant Santa Rosa Travel Agcy
" Blanche M (Wid Ralph) h812 Wheeler St
" C J (Minnie M) retd h2141 Mesa Way
" Cecil (Donna) h1698 Dutton Av

TAYLOR
" Charlotte A teller Exchange Bank r4333 Hoen Av
" Clayton B (Frances W) phys 11 Doctors Park Dr r1521 Kjeil Ct
" Ed B (Ruth) capt State Hwy Patrol h1638 Hillview Ter
" Edna R atndt Sonoma Community Hosp rWindsor
" Equipment Repair (Robt D Taylor) 1556 W College Av
" Etta clk U-Save Discount Dept Store h501 Kay Mar Way
" Florence B chiropractor 722 Spring St r1432 Solano Dr
" Frances W nurse Clayton B Taylor r1521 Kjeil Ct
" Frank yd atndt City Corp Yard rSebastopol
" Geo J (Elsie R) mech Stevenson Equip h357 Smokewood Dr
" Hal (Shirley) slsmn Sears h4733 Rinconada Dr
" Hazel A Mrs retd h2215-a Oakview Ct
" James B (Julie) plmb h999 Sonoma Av Apt 14
" Joan E (Taylor's Pastries) r1015 Hyland Dr
" John (Linda D) constn wkr h1179 Pacific Av
" John (Fay) retd h3153 Loretta Way
" John D mgr Sprouse-Rietz Co No 624 r706 Benjamins Rd
" John J (Helen M) registered rep First California Co h232 Shortt Rd
" John P (Lee L) v-pres-mgr First Calif Co h4790 Montgomery Dr
" Julia ofc clk Bessone Sup r821 Salem Av Apt 29
" Kathy ofc sec Robt Maney & Assoc
" Marion (Lonia) (Taylor's Auto & Engine Parts) h2859 Linwood Av
" Marion E (Martha L) structural designer Bechtel Corp h1618 Escalero Rd
" Marion E sls mgr Veale Volkswagen rCastro Valley
" Martin S retd r5141 Rincon Av
" Marvin D (Beverly J) iron wkr Sonoma Steel h3824 Little Rock Av
" Marvin L (Deanna) emp State Farm Ins h2527 Tachevah Dr
" Mary studt r101 Elliott Av Apt 16
" Michl studt r4733 Rinconada Dr
" Miler (Alberta) lab Jessie Zwhigel Cement Constn h860 Hunter La
" Muriel M nurse Memorial Hosp h2717 Village Side Dr
" Myron D (Margt E) retd h515 Macklyn Av
" Nick uphol cln h534 Carr Av
" Olen (Red's Paint & Body Shop) r2575 Alton La
" Patricia A studt r1415 Pacific Av
" Phil studt h122 South E St
" R r2963 Santa Rosa Av
" Redvers G (Jean C) retd h1015 Hyland Dr
" Rena C (Wid Wesley J) teller Bank Of Am h1793 Rose Av
" Rennie retd h2248 Marlow Rd
" Robt D (Deborah) USA h2521 Corby Av
" Robt D (Evera) (Taylor Equipment Repair) r1611 Baird Rd
" Robt S (Mary J) tchr Santa Rosa Jr High h168 Wembley Ct

SANTA ROSA SAVINGS AND LOAN ASSOCIATION
HOME LOANS—INSURED SAVINGS
HEAD OFFICE: 835-4th STREET, SANTA ROSA — PHONE 545-2525
BRANCHES: 501 BROADWAY, SONOMA — PHONE 996-1081
325 MAIN STREET, LAKEPORT — PHONE 263-5401
999 GRANT AVENUE, NOVATO — PHONE 892-2401

TAYLOR
" Roland H (Ruby R) retd h1415 Pacific Av
" Rosalie Mrs h716a Slater St
" Rosalind A plant wkr Randal Nutritional Products r1643 Baird Rd
" Rose Mrs recpt Duane F Pile r1825 Tisserand Dr
" Ross L (Eliz) retd h30 Blue Jay Way
" Scott T (Jerry) pres Northwestern Printing Co Inc r1422 St Francis Rd
" Stanley G retd h5141 Rincon Av
" Steve G teller Bank Of Am r1793 Rose Av
" Thelma (Wid Gale) waitress Good Spot h890 Sonoma Av
" Thos E (Rose M) emp PG&E h1825 Tisserand Dr
" Tom D training dir USA Civ Defense Region 7 h3677 Hacienda Dr
" Tommie (Maxine) slsmn Lou's Sporting Gds h434 Goodman Av
" Tony retd h643 Tupper St
Taylor-Vaccaro (Wayne A Taylor Vincent O Vaccaro) optn 402 Mendocino Av
" Vicky L ofc sec First Cal r7219 Lynch Rd (S)
" Victor (Taylor's Pastries) r1643 Baird Rd
" Wayne A (Edith E) (Taylor- Vaccaro) h1607 Parker Dr
" Wm D (Beverly M) whsemn P G & E h2915 Aloha La
" Zack (Shirley) studt h2235 Marsh Rd
Taylor's Automotive & Engine Parts (Marion Taylor) 134 4th St
" Pastries (Victor & Mrs Joan Taylor) 104 Calistoga Rd
Teague Carol Mrs sten County Probation Dept r1098 Estes Dr
Teale Floyd L (Ella B) retd h527 Sahara St
" Wm E (Aline) merchant seamn h238 Apple La
Teamsters Union Local 980 Stanley C Maxwell Sec- Treas 1371 Neotomas Av
Teaque Thos counselor County Juvenile Hall rSebastopol
Teckemeyer Robt A (Francel) (Welch & Teckemeyer) h2160 Geary Dr
" Susan r2160 Geary Dr
Tectol Victor A (Linda M) acct Pouche Ross & Co h1571 Lance Av
Ted's Little Diner & Catering (May Ted) 408 Mendocino Av
Tedd R tel rep California Blue Shield h1525 Atlanta Ct Apt C
Tedeschi John lubemn Torvick Inc
Tedford John A h1635 Proctor Dr
Tedrick Elbert (Sylvia) emp Sonoma Mtge h740 Wheeler St
Teel Cavdence studt r756 Orchard St
" Otto J (Irene H) retd h975 Aston Av
Teeples Herschel (Betty) supvr Speedspace h875 Hopper Av
Tegnell Barbara nurse Cedric C Johnson
Tehranchipque Iraj (Linda) design eng Browkaw & Murakami r1600 Yulupa Dr Apt 18
Teil Wm C h4902 N Redwood Hwy
Teilmann Alma (Wid John) h1982 Steele La
Teixeira A (Vel) h471 Goodman Av
" Joe retd r1518 West Av
" Saml J (Mildred) wldr Rietz Mfg h1800 Burbank Av
Telford Brian dist mgr State Compensation Ins Fund r509 San Juan

TELFORD
" John A studt r231 10th St
Temawr Tim retd h991 Kenmore La
Temple Beth A M I Rev Jack E Frankel Spiritual Leader 4676 Mayette Av
" Fred A mtcemn County Rd Comnr rSebastopol
" Gregory studt r4908 Hanson Dr
" Mark studt r1158 Humboldt St Apt 20
" Melinda ofc mgr Arrowood Convalescent Hosp h2723 Victoria Dr
" Michl D (Linda) eng Optical Coating h1520 Sunview Ct
" Wm E (Emily I) serv mgr Comanche Chevrolet h4908 Hanson Dr
Templeman Irene V (Wid C E) h1513 Range Av Apt 2
" Robt M (Iris L) electn N W P R R Co h757 Leo Dr
" Warren S (Florence E) emp P G & E h1664 Guerneville Rd
Templeton Betty I h1393 Lance Dr
" James mech Veale Volkswagen rHealdsburg
Templin H V (Sandra) dentist 65 St James Dr r4757 Lambert Dr
Tenbrook Irene clk German Mtrs rSebastopol
Tenney Jack M (Joy C) broker Mitchell Jones & Templeton h5626 Kathleen Ct
Tennier Bettie F Mrs clk City Corp Yard rSebastopol
Tennyson Vera M Mrs nurses aide h571 Boyd St
Tenter Bertha (Wid Carl W) retd h1433 Monroe St
" F E h4050 Hoen Av Apt 8
" Forrest L (Martha M) driver Knudsen Dairy h2315 Meyers Dr
" Frank (Celia) agt Prudential Ins Co Of Am rHealdsburg
" Frank (Kumkui) asst mgr Thrifty Drug Store
" Geo L (Nettie A) retd h1986 Dowling Ct
" Henry E (Ella) retd h2242 Grahn Dr
" Herman A h400 Mark West Springs Rd
" Michl D clk Longs Drug Store r2315 Meyers Dr
" Mike r2350 Mc Bride La Apt B9
Tentis Leslie (Cecelia) guard h159 Connelly La
" Saml (Margt) r508 4th St
Terales Edw J (Alice M) retd h579 Benjamins Rd
Ternan Frank W retd h528 W 8th St
Ternullo Frank (Carol) agt Bankers Life Of Nebraska h2212 Sartori Dr
Terpening G B (Mary) emp J C Penney Co h3423 Spring Creek Dr
Terrace Plunge swimming pool 1625 Terrace Way
Terrell Sylvia Mrs bkpr Raymond Co h1314 Petaluma Hill Rd
Terrible Herbst Gas Station Kenneth Kashuba Mgr 160 Montgomery Dr
Terry Alvin J (Olga J) driver Servisoft Water Serv h1011 King St
" Bessie L retd h829 Olive St
" Clarence h584 Dutton Av Apt 1
" Esther (Wid J Wm) h1157 Stony Point Rd
" Eudora nurse Sonoma Community Hosp rWindsor
" Eug retd r1885 Santa Rosa Av
" Glenn J acct h1570 Petaluma Hill Rd

The Flower Shop
"Tony's"
FTD
A. "Tony" Campiglia
PHONE 546-3465
531 College Avenue

MEN'S fine TAILORING
By FRANK WEIDNER
Custom Tailoring and Alterations
Master Charge
BankAmericard
SANTA ROSA
Over 26 Years Experience
Custom Made Suit's Are Made To Fit "You"
Evenings By Appointment
542-0142
Residence Phone 542-4642
Montgomery Village
2410 Midway Drive
Santa Rosa

GRANADA PERSONNEL AGENCY
PERMANENT & TEMPORARY PLACEMENT
PHONE 544-3460
230 Coddingtown Center Santa Rosa 95401

MORRIS PLAN
Personal Loans — Business Loans
Time Sales Financing — Thrift Investment Certificates
E. I. PEARSON, Manager
Phone 542-8775 1212 Fourth Street, Santa Rosa
Morris Plan

SANTA ROSA MEMORIAL PARK
CEMETERY—CREMATORIUM—MAUSOLEUMS
FRANKLIN AVENUE AT SILVA AVENUE, SANTA ROSA PHONE 542-1580

TERRY
" Harvey A ambulance driver Sonoma Community Hosp r1021 Borden Villa Dr
" James D (Elsie M) emp Superior Tree Serv h1154 Dutton Av
" Lawrence r1123 Rutledge Av
" Lewis r1123 Rutledge Av
" Marjorie M Mrs slswn Rosenberg's h1940 Mesa Way
" Oliver jan County Admn rWindsor
" Ophelia Mrs r1123 Rutledge Av
" Robt emp Rosenberg & Bush r724 Washington St
" Robt studt r1940 Mesa Way
" S Etta Mrs r1885 Santa Rosa Av
" Theo (Lydia) retd h434 Beaver St
" Walter F (Margt C) retd h239 Belhaven Ct
" Yale C (Lydia C) mtcemn Elks Club h614 Trowbridge St
Terry's Phillips 66 Brake Service (Terrance J Doyle) 1322 4th St
Terzaghi Mary (Wid Angelo) retd h624 Mill St
Terzello Moli Mrs retd h246 Brookwood Av
Tesconi Albert driver Albers Milling r3912 Walker Av
" Arth mtcemn City Street Dept h1503 Range Av
" Charles D (Dorothy E) emp Santa Rosa City h1125 Jennings Av
" Danny atndt U-Drive r935 Butler Av
" Joe M (Anita M) custdn Cook Junior High Sch h935 Butler Av
" Marlene tchr aide Bonnie Doone Sch r267 W College Av
" Robt A studt r1125 Jennings Av
" Rose waitress Lena's Cafe h414 El Centro Way
" Sadie (Wid Eug A) h121 7th St
" Tony (Sadie H) bottler Hamm's Brewery h267 W College Av
Testorelli Robt F (Mary) pharm Pharmacon Pharm h1670 El Camino Way
" S Bob (Martha A) retd h1167 Neale Dr
Teterman Gerald h3603 Airway Dr
Teutsch Lauren (Charlotte K) retd h236 Sherwood Dr
Tevebaugh K r2807 Ventura Av
Tewksbury Alice M Mrs dep clk County Municipal Court Clk r3483 Idaho Dr
" Terrie L studt r3483 Idaho Dr
" Wm E (Alice M) admn asst Sonoma County Med Soc h3483 Idaho Dr
Tgrudzinske Mark linemn Total Telev Of Santa Rosa
Thacker Donald E (Jo Ann) (D & J Appliances) h2921 Huron Ct
Thackeray Hazel R Mrs (Bamboo Room) r607 Bobelaine Dr
" Thos L (Hazel R) (Bamboo Room) h607 Bobelaine Dr
Thaler Roy (Darlene S) emp C & D Batteries h645 Leo Dr
Thames Wilson (Betty) h721 Warren La
Tharp Pamela h2727 Tachevah Dr Apt 9
" Robt E (Betty A) tech Fortier's Radio & TV Serv h471 Kay Mar Way
Thaxter Wallace R (Ethel M) retd h1543 Atlanta Ct
Thayer Charles (Mary) clk TG&Y h2555 Corby Av
" Roberta G legal sec Ryersen & Comstock h1614 Leonard Av
The Golden Ear (Robt O White) 451 Coddingtown Shop Ctr
" Lamp Factory 647 Coddingtown Shop Ctr
Thege Kirk studt r1927 Illinois Av
Theilen Alphild r605 Palomino Dr
Theis Robt M h2907 Comanche St
" Sara retd h124 Alderbrook Dr
" Shirley Mrs clk Laurentide Finance r2907 Comanche St
Thelen Alf v-pres Optical Coating Laboratory Inc r2416 Sycamore Ct
Therash Isaac (Lillian) retd h410 Mark West Springs Rd
Therrell Geo (Alice) ins agt h1651 St Francis Rd
Therrien Anna M (Wid Eug C) retd h2138 Magowan Dr
Thibault Roland L loan ofcr Santa Rosa Sav & Loan h2869 Steele La
Thibodeau Almon bodymn Talmadge Babe Wood r117 E Shilo Rd
Thibodeaux E J (Penny) security mgr The Emporium h300 Wikiup Dr
Thiebedeoux Albert (Billy) r2963 Santa Rosa Av
Thiederman Merlin h3455 Santa Rosa Av Sp 70
Thiel Mary hsekpr r2612 Mimosa St
Thiele Alexander (Beverly A; Thiele & Loughborough Inc), Attorney-At-Law, 55 E St, Tel 542-1392, PO Box 1454, H1725 Norte Way, Tel 542-0686
" John (Barbara) emp Sonoma Physical Therapy Center h1540 St Francis Rd
" & Loughborough Building 55 E Street
Thiele & Loughborough Inc
Alexander Thiele
William E Loughborough
Attorney-At-Law
55 E Street, PO Box 1454
Telephone 542-1392
Thielerud Medill (Mary) retd h108 Cardinal Way
Thielmann Henry B (Rita A) (The Candy Jar) h1638 Bryden La
" John H (Anna J) genl contr h5002 Carriage La
" Rita Mrs dir of mus First Christian Ch r1638 Bryden La
Thiessen James (Barbara) emp Shoffiett Products h339 South E St
Thigpen Hugh J (Viola P) retd h2148 Grahn Dr
Thill Fred A (Toni H) USA h5914 Monte Verde Dr
" Lester (Justine) eng h4496 Price Av
" Lloyd A (Karen) mech Argonaut Inc h1111 Merced Av
Thiltgen Matthew C (Winifred P) retd h409 Hillsdale Dr
Thingbo Johann (Rosemarie) (Yulupa Mayette Apts) rSebastopol
Thistle Neil F (Dolores E) loan dept wkr Exchange Bank h4541 Sullivan Ct
Thoelke Mattie M (Wid Arth H) retd h3020 Marc Way
Thoen Marvin L (Lena) retd h72 Cardinal Way
Thole H Edw (Morene W) (Petaluma Livestock Comn Co) h2227 Meyers Dr
" Morene Mrs emp Duane F Pile r2227 Meyers Dr
" Wm C (Susan G) rancher h1055 W College Av

Codding & Jaynes
REALTY COMPANY. INC.
2200 County Center Drive, Santa Rosa Phone 542-4390

THOLE
" Wm P lab Petaluma Livestock Comn r2227 Meyers Dr
Thollaug Sanford K (K Sanford Co) r4391 Panorama Dr
Thom Geo L (Jane K) social wkr State Welfare Dept h603 Plum Dr
" Jane K nurse County Dept Of Pub Health r603 Plum Dr
Thom-Wohrden Mary studt r1820 N Slater St
Thomas A J h748 Boyd St
" Alan R (Gloe W) postal serv ofcr PO h50 Larkfield Maples Ct
" Alex J (Nancy W) dep County Sheriff h4753 Rinconada Dr
" Alice Mrs clk Country Fair Mkt r3363 Miraloma Dr
" Alice E r35 Coronado Cir
" Alice M (Wid Arlo) h1921 Diamond Ct
" Anthony (Alice V) retd h598 Oasis Dr
" Bessie r1322 Corby Av
" Beverly J Mrs bkpr Redwood Empire Press h2727 Victoria Dr
" Bonita G r1423 Dutton Av
" Debbie ofc wkr State Farm Ins r1105 Jennings Av Apt 4
" Doris Mrs clk Country Fair Mkt r532 Maiden La
" Effie Mrs cosmotologist Modern Beauty Salon r3955 Parker Hill Rd
" Eliz ofc sec Sonoma County Emp Credit Union rHealdsburg
" Ercelle Mrs h904 College Av Apt 2
" Erma Mrs h6845 Oak Leaf Dr
" Ernest R (Alice) v-pres North Coast Land & Ins Assocs h3363 Miraloma Dr
" Faye tchr r2127 Iris Ct
" Florence F (Wid Owen M) retd h3679 Hacienda Dr
" Frances nurse h405 A Street Apt 12
" Frances Mrs h825 Wheeler St Apt 106
" Gemette A (Jeri) controller Yaeger & Kirk h2560 Barona Pl
" Geo H (Winnie L) sr v-pres Cal Coast Credit Serv Inc h1434 Manhattan Way
" H Monroe (Lorraine) estimator PG&E h2318 Oak Knoll Dr
" Harold B h4562 Ranchette Dr
" Hobart F (Rachel W) prof Sonoma State College h2256 Cummings Dr
" Jack C (Marlene D) tchr Herbert Slater Jr High Sch h943 Colorado Blvd
" John E (Doris) (Country Fair Mkt) h532 Maiden La
" Kinsey (Kasbah) r2438 Woolsey Rd
" Kirk studt r2256 Cummings Dr
" Louis M (Florence) retd h1123 Grand Av
" Louise retd h404 8th St
" Lynn studt r2127 Iris Ct
" Mandy (Estle) r916 Clark St
" Margt Mrs ofc sec Monroe The Calculator Co r1825 Humbolt St
" Marie Mrs r508 4th St
" Marion Z (Barbara I) h3668 Moorland Av
" Marjorie Mrs opr Mickey's Beauty Salon h620 Brookwood Av
" Maurice h751 Benjamins Rd
" Mike (Doris M) driver Chicken Delight h1005 Danbeck Av
" Nettie R Mrs serv rep US Social Sec (Dist Ofc) rSebastopol
" Owen F (Kathryn J) (Clinical Laboratory) h2127 Iris Ct
" Owen M studt r2127 Iris Ct

THOMAS
" Pauline Mrs clk World Of Fabric rRincon Valley
" R C h3955 Parker Hill Rd
" Rex O (Anna M) plant supvr Coca- Cola Bottling Co h3625 Greencrest Dr
" Richd (Margie) opr eng h1561 Heather Dr
" Richd tech Village Electronics h922 College Av
" Richd A (Geraldine L) (T N T Electronics) h922 Santa Barbara Dr
" Richd W (Marguerite A) slsmn Continental Baking h1825 Humboldt St
" Robt (Jane) mtcemn City Park Dept h1002 Ludwig Av
" Ronald W (Shirley A) driver State Div Forestry h1641 Rose Av
" Roy L (E Pauline) bldg mtcemn Sonoma Community Hosp h3456 Wallace Rd
" Royall R USAF r3456 Wallace Rd
" Ruth h180 Middle Rincon Rd
" Sally studt r1245 Albert Dr
" Sandra clk Jewel Box rHealdsburg
" Stella M Mrs cannery wkr Sebastopal Co-Op h4086 Santa Rosa Av
" Susan retd h739 Humboldt St
" Theo (Brenda) janitorial contr Jake's Serv h1108 Slater St
" Vicki h3228e Moorland Av
" W Arth (Doris) pressmn Press Democrat Publ h1518 Raegan Av
" Wayne D (Jeane) retd h540 Drake Dr
" Wm G (Helen L) custdn Santa Rosa City Schs h1245 Albert Dr
" Wm P retd h35 Coronado Cir
" Zoe Mrs retd h676 Boyd St
Thomasi Le Roy cannery wkr Hallberg's r726 Tupper St
" Rosa M (Wid Amerigo L) h726 Tupper St
Thomason Albert C (Emma E) retd h2032 Elizabeth Av
" James h450 Boas Dr
" John (Linda) (Safeguard Business Systems) h2035 Eleanor Av
" Virgil J (Betty J) USA h542 Emerald Park Ct
Thomasson David G (Dolores E) tech Optical Coating Laby h1622 Baja Ct
Thomeson Ann ins girl John L Mc Donald
Thomey Harry M (Eleanor) retd h364 Greenfield Cir
Thompson See Also Thomsen And Thomson
" A Craig (Naomi E) tchr Piner High Sch h935 Hunter La
" Alice G atndt Sonoma Community Hosp rWindsor
" Althea L (Wid Charles D) retd h1017 Beaver St
" Angelina (Wid Albert J) h938 Boyd St
" Anne G (Wid Horace) retd h543 Mayfield Dr
" Arnie (Deborah) custdn Bishop Hansel Ford r1720 Steele La
" Berkley (Susan) emp City h426 South E St
" Beverly A slswn K-Mart r1105 Jennings Av
" Bonita atndt Sonoma Community Hosp r4178 Langner St
" C A Well Drilling (Clarence A Thompson) water wells 543 Southwood Dr
" Carl A (Mildred L) elec tech Space Microwave Labys h4344 Princeton Dr
" Carol studt r2007 Elsinore Way

Ann-Marie
SALON
FOUR DAY DIET

Phone 544-7442
2380 Professional Drive Santa Rosa

Fortiers T.V., Inc.
We Service All Makes of Television
High Fidelity Radio Sets and Antennas
545-4192
Home of The One Year Service With New Sales
4215 Montgomery Drive Santa Rosa

Eggen & Lance
"Friendly Help in Time of Need"
Phone (707) 545-3747
1540 Mendocino Avenue Santa Rosa

Professionals' Credit Service
Established 1936
Phones (707) 545-5510 and (707) 763-2442
25 Fourth St. Petaluma 94952


Bill's Lock & Safe Service
Industrial and Commercial Service
AVAILABLE 24 HOURS
PHONE 544-7355


THOMPSON
" Charles (Daisy I) h131 Middle Rincon Rd
" Charles E (Doris M) dept supvr County Social Serv h526 Richmond Dr
" Charles G (Mabel) agt Westland Life Ins h3119 Clare Av
" Charles M photostater h1236 Santa Ana Dr
" Charlotte E Mrs retd h833 5th St
" Christine W Mrs h1459 Heather Dr
" Clarence A (June M) (C A Thompson Well Drilling) h543 Southwood Dr

THOMPSON CLEANERS (Jess W And Betty Ezelle), We Own And Operate Our Own Plant, Pick Up And Delivery Cash And Carry, 4040 Montgomery Dr, Tel 545-4172 (See Index To Advertisers)

" Cleve A (Ailene J) h1 Fallgreen St
" Clifton E agt Western Greyhound Lines h515 South E St Apt 15
" Daisy I Mrs recpt Mickey's Beauty Salon r131 Middle Rincon Rd
" Denny (Diane) (Thompson's Fish & Chips) h3517 Cypress Way
" Edith G Mrs retd h134 11th St
" Elsie D retd h505 Angelus St
" Ernest mgr Berta Claire Apts h525 Orchard St
" Ernest (Berta C) (Waters & Thompson) h419 Mayfield Dr
" Ernie atndt Dave's Chevron Serv r642 Cordelia Dr
" Erwin C (Jane M) retd h1919 Hidden Valley Dr
" Eug B (Maryanna I) retd h2715 Mohawk Dr
" F Lowell (Ruth M) guidance consultant County Supt Of Schs h3922 Little Rock Av
" Faye studt r101 Elliott Av Apt 15
" Frank F (Molly) retd h530 Paramount St
" Frank M (Bonita J) mtcemn Sonoma State Hosp h3229 Moorland Av
" Geo (Mary) h297 Belhaven Cir
" Geo W Rev (Clara A) retd h3421 Sonoma Av
" Gerald L (Darlene) dep County Sheriff h1525 Hexem Av
" Gordon (Margie) clk h915 Mendocino Av Apt 24
" Harold L (Loretta) agt Northern Life Ins h683 Carr Av
" Harold W (Barbara) (Harold's Auto Service) r4011 Old Redwood Hwy
" Harvey (Hettie) retd h715 Slater St
" Hilda E h1720 Steele La
" Homer (Foster Ice Cream Delivery) h134a 11th St
" Hugh M (Ruth E) retd h5346 Montecito Av
" Irene (Wid Henry) retd h450 Hendley St
" J h1125 Evans Dr
" Jack M (Margt R) dir of instruction County Supt Of Schs h5838 Monte Verde Dr
" James E (Vera A) retd h2612 Brush Creek Rd
" John (Fay L) (Me & Em's Liquors) r2?00 Porta Creek Rd
" John (Judy) studt h216 Aileen Av
" Joyce Mrs waitress Holiday Bowl Coffee Shop & Lounge r642 Cordelia Dr

THOMPSON
" Kenneth W (Lois M) mech Talmadge Babe Wood h1633 Moraga Dr
" Laura C (Wid John) retd h903 Clark St
" Laurence r3750 Santa Rosa Av
" Lawrence E (Esther) h1423 Hearn Av
" Leigh H equip opr County Rd Comnr rOccidental
" Llewellyn S (Virginia M) dentist J C Campbell h5335 Rosita Way
" Lonnie R (Alta J) emp Murphy Contr & Paving h1461 Cass Rd
" Loretta designer Grohe Florist & Greenhouse r683 Carr Av
" Lorraine W Mrs clk County Treas rPetaluma
" Lorry ofc mgr General Tire Serv rPetaluma
" Louie D (Lorraine I) mech Sonoma Mines h134c W Robles Av
" Lyle C (Delores) carrier PO h1530 Bucknell Ct
" Mabel E Mrs clk-typ County Aud-Controller r3119 Claire St
" Mae T Mrs retd h220 Brookwood Av
" Margt emp County Probation Dept r5838 Monte Verde
" Mary A (Wid Roosevelt) h1059 S Wright Rd
" Mary E (Wid Walter C) (Weeks Drilling & Pump Co) h1718 Vallejo St
" Matt studt h1813 Larry Dr
" Michl S (Eliz) studt h132 Lincoln St
" Otha H (Neva) retd h125 Pierson St
" Prudence Mrs h28 Shady La
" R Elwyn (Nell B) dentist 3637 Montgomery Dr h1654 Los Olivos Av
" R L emp Stevenson Equip h2066 Mendocino Av Apt 43
" Raymond L (Ludwiga L) USA h1251 Sunset Av
" Rebecca nurse r2054 Montecito Av
" Rebecca E (Wid Guy) h485 Biltmore St
" Richd H (Yolanda A) carp h250 Ricardo Av
" Richd L (Joan E) installer Cable TV h1270 Humboldt St
" Rick h2852 Iroquois St Apt 4
" Robt (Nancy J) groundmn PG&E h3900 Montgomery Dr Apt 11
" Robt F slsmn Sun Life Assurance Co Of Canada r1837 Ridmar Av
" Robt R (Doris A) retd h2000 E Foothill Dr
" Robt W (Rae Lee) phys 1177 Montgomery Dr h1431 Pacific Av
" Roger studt r122 Larkfield Center Dr
" Roger E (Vicki R) tech City Eng h315 W 3d St
" Roland S (Marie M) retd h423 De Vera Way
" Rose E Mrs sten US Social Sec (Dist Ofc) rCloverdale
" Scott (Pauline) emp Allan Htg & Sht Mtl h122 Larkfield Center Dr
" Scott W h455 South E St
" Stewart H (Maurine H) driver Bobo's Constn h4935 Londonberry Dr
" Susan studt r5335 Rosita Way
" Terence (Sharon) composer Press Democrat h2018 Brush Creek Rd
" Terry (Laurel) clk Safeway h2208 Sonoma Av Apt 3
" Valerie Mrs note teller bank The Bank Of Cal Natl Assn r3960 Llano Rd

PIONEER REALTY, Inc.

Industrial Brokers—Homes—Ranches—Investments

Montgomery Village

2410 Montgomery Drive **Santa Rosa** **Phone 546-1240**

THOMPSON
" Vernon emp PG&E h1705 Franklin Av
" Virginia (Wid Donald) retd h2859 Lomitas Av
" Walter F (Helen K) slsmn Forsyth Tire h3414 Idaho Dr
" Wanda Mrs opr Ethel's Beauty Rm
" Wm h642 Cordelia Dr Apt 3
" Wm B (Florence C) retd h1058 Vallejo St
" Wm H (Mary E) h712 Elliott Av
Thompson's Fish-N-Chips (Denny Thompson) 1452 Mendocino Av
Thomsen See Also Thomson And Thompson
" Eliz Mrs h830 Mc Connell Av
" Erling K (Gretha) lab Constn h1125 Butler Av
" James M (Sharon) tech Western Elec h1326 Page Ct
Thomson See Also Thompson And Thomsen
" Allen M Jr (Jean) clk PG&E h1118 Monroe Ct
" Ann L studt r683 Carr Av
" Clarence A (Julia) retd h1824 West Av
" Geo D (Lee) slsmn Genl Mills h150 California Av
" Geo D (Marilyn J) prsmn Press Democrat Publ h1528 Peterson La
" James lube mn Zumwalt Chrysler-Ply r2311 Guerneville Rd
" James L (Patricia) phys 1212 Farmers La
" Patricia Mrs recpt James L Thomson
" Pete (Vera) h337 La Crosse Av
" Richd atndt Sonoma Community Hosp h927 Stewart St Apt 4
" Viola bkpr Western Farm Center rWindsor
" Walter (Carolyn) emp Western Elec h3309 Santa Rosa Av
Thordarson T Roy (Dorothy) retd h318 Belhaven Cir
Thoreson Herbert nurse Sonoma Community Hosp h310 3d St Apt D
Thorn Annie (Wid Harry) h1245 Yulupa Av
" Eliz Mrs ofc sec Sonoma County Supt Of Schs rSebastopol
Thornberry Wm F (Carriage Motors) rGlysenville
Thornburg Dorothy E Mrs recpt Dr Lawrence E Avery h2345 Yulupa Av
Thorne Clifton E (Beulah J) electn Mare Island r3309 Santa Rosa Av
" Don L (Ellen) acct Philip C Hagemann h1818 Robin Hood La
Thornhill Evadne J Mrs social wkr County Social Serv r951 Crest Dr
Thornton Charles M (Malvina) retd h954 Crest Dr
" Donald H (Nancy) installer Pac Tel h430 W 8th St
" Donna Mrs dental asst Dr Robt C Tangeman rSebastopol
" Fletcher h1950 Illinois Av
" Mae M Mrs slswn Charles C Warren Realty h976 Sonoma Av
" Margt h2848 Iroquois St Apt 3
" Margurite med sec Robt S Quinn r1950 Illinois
" Nancy clk-typ Sonoma County Herald Recorder r430 W 8th St
" Phillip studt h1130 4th St Apt 216
" Ralph (Margerite) asst Santa Rosa Chamber Of Commerce
" Wm A (Loleta W) retd h1920 Alderbrook La
Thorpe Doris R retd h3391 Princeton Dr
Thorsby Gerald (Helen) h500 Sebastopol Rd
Thoyer Arlie Mrs r1885 Santa Rosa Av
Thrall Luella J Mrs acct Bourden's Bookkeeping Serv h623 Corlano Av
Thrash Leonard (Marie) slsmn Basham-Christensen h437 Mark West Springs Rd
" Wallace H servmn Malm Metal Products r4541 Rinconada Dr
Thrasher Earl R (Myrtle M) retd h971 Yulupa Av
Three Lions Restaurant (James E Mrs Joan M Danl T And Mrs Kath E O'Brien) 3345 Santa Rosa Av
" R Schools James W Kirchanski Prin 4044 Mayette Av
Threlfall Georgina M (Wid Carlton) med sec Dr Alvin W Agnew h823 Howard St
Threw Cecil A (Harriet G) retd h25 Coronado Cir
Thrift Carl sls rep Cal State Auto Assn rHealdsburg
Thrifty Coffee Shop Joseph Mc Beth Mgr 334 Coddingtown Shop Ctr
" Drug Stores Co Inc Robt E Mc Neill Mgr 727 Village Ct
" Drug Stores Co Inc Gordon R Wells Mgr 334 Coddingtown Shop Ctr
" Drug Stores Co Inc Roger Kohler Br Mgr 741 4th St
Throndson Edw J (Arden) pres Empire Gas Service Inc h1713 Brush Creek Rd
Throneberry Travis retd r3750 Santa Rosa Av
Throwbridge Lloyd R retd h691 Russell Av
Thuesen Andrew E (Charlotte A) phys 50 Montgomery Dr h2092 Grace Dr
" Mike emp Berkley Farms r2092 Grace Dr
Thulander Fran h584 Middle Rincon Rd
Thurlow Alf A Jr (Frieda) phys 185 Sotoyome h1417 Mc Donald Av
" Building (Alf A Thurlow Jr) 576 B Street
" Diane studt r1417 Mc Donald Av
Thurman Barbara A Mrs nurse Sonoma State Hosp h1122b Slater St
" Pearl E (Wid Alvin C) retd h458 Paramount St
Thurner Franklin W (Margy E) tchr Santa Rosa Junior High Sch h3421 Idaho Dr
" Ronald (Mary A) undwrtr State Farm Ins h4035 Sacramento Av
Thurston Ann M (Wid Herbert C) r2060 Leonard Av
" Earl (Nina) emp PG&E h717 Brasher Ct
" H studt h515 South E St Apt 9
" Wayne J (Maureen D) drftsmn Nor-Cal Design Group Inc h1437 Rose Av
Thurwell Marie W (Wid Almond) retd h633 Maple St
Tibbens Frank asst mgr Leed's Shoes r1924 Russell Av
Tibbetts Wright (Patricia) emp Memorial Hosp h1301 Yulupa Av
Tibbles Gene T (Pat) asst mgr Rose Bowl h2122 Westwood Dr
Tibbs Robt D (Josephine) retd h200 Sommerville Rd
Tice Lois Mrs h4313 Hoen Av
Tichenor Olive A (Wid Frank L) h5151 Sonoma Hwy
Tide Equipment Co Of Santa Rosa Inc Herbert T Olson Mgr contr equip & rental 2979 Corby Av

Edith and Robert Henry
Owners
All Major Credit Cards Accepted
VALIDATED PARKING
Call 546-2600
525 5th Street Santa Rosa

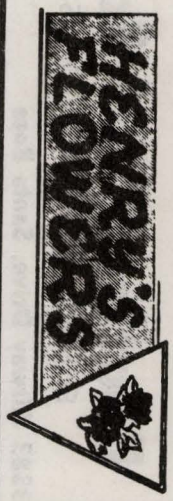

BOB PRICE'S
Automatic Transmissions
Phone
542-0303
Repairs With Know How
Santa Rosa Hydra-Matic Service
104 College Avenue Santa Rosa

Boatland Of Santa Rosa
FISHING • SKIING • CRUISING • PLEASURE
3383 Airway Drive, Santa Rosa
Phone 542-1210

COLLEGE VIEW NURSERY SCHOOLS
2427 Professional Drive, County Administration Center, Santa Rosa
PHONE 545-6400
399 College View Drive Near Shopping Center, Rohnert Park
PHONE 795-7816

Tideman Floyd L (Verga R) baker The Bridal Lace Bakery h4910 Perezoso Calle
Tidwell Julia (Wid Otis C) retd h931 Kenmore La
Tiedeman A M h4642 Montgomery Dr
" Carl (Betty) mgr Tropics r2245 Santa Rosa Av
" Robert B (Virginia M) sls rep Cal Wood h4581 Lambert Dr
Tieman Russell L (Addie) emp Railegh's Trailer Sls h2121 Dutton Av
Tiensvold Clarence A (Virginia L) wldr West Coast Wldrs h1596 Orchard St
Tierney E Lee (Wid James) h117 Leland St
" Hazel retd r319 Benton St

TIERRA WEST REALTY (Jess L Davis) Bob Davis, Tiney Rose Andrews Associates, Country Homes, Acreage Country Ranches, General Real Estate, Main Office 899 Gravenstein Av, Sebastopol, Tel 823-7476, Santa Rosa Office, 2318 4th St, Tel 542-5133 (See Index To Advertisers)

Tietze Neva retd h865 Sonoma Av Apt L
Tiger Albert J retd r1015 Royal St
Til Two tavern 44 Sebastopol Av
Till Frank H emp Burbank Mechanical Inc rRohnert Park
Tillery John h2996 Sun Ridge Dr
Tillett Alf L (Jo Ann) carp h4905 Londonberry Dr
" Jo Ann Mrs nurse Sonoma Community Hosp r4905 Londonberry Dr
Tilley Forest B asst ranger State Div Forestry r2560 W College Av
" Joseph F (Beverly H) supvr Western Elec h3387 Sonoma Av
" Juanita M (Wid Eug F) retd h2012 N Slater St
Tillinghast W P (Vivian) rep Seagrams h2655 Creekside Rd
Tillmannshoefer Wm O (Marion Y) retd h1318 Harwood St
Tillmannshofer Fred K (Lorraine) dist tax admn State Dept Of Human Resources h2386 Meyers Dr
Tillotson Amanda (Wid Fletcher) h111 7th St
Tilson Jeorg Mrs tchr Sonoma State College h731 Humboldt St
Tilton Jack H (Wanda E) sls mgr Joseph Magnin h1924 Marlow Rd
" Shirley A Mrs h1120 Yulupa Av Apt 3
Timber Engineering Inc Elmer F Mc Dade Supvr 2675 Cleveland Av Rm 10
Timberlake A J Mrs h2825 Iroquois St Apt 1
" Della M Mrs typ County Probation Dept r1417 Velma Rd
" Marvin O (Della M) mtcemn Sonoma Community Hosp h1417 Velma Av
Timberland (Forest C Reed) foresters 255 Yulupa Av
Timko Tom (Eliz) atndt Occhipinti's Richfield Serv rAlta Way
Timleck Earl (Christine) retd h63 Larkfield Maples Ct
Timm Kenneth H (Marion) slsmn Minimax h1250 Martha Way
Timme John agt Prudential Ins Co Of Am
Timmer Doug E (Sharon) carp Oakmont Bldrs h2952 Montgomery Dr
" Larry G (Paulett) eng aide County Rd Comnr h617 Sunny Manor Way
" Wilma atndt Sonoma Community Hosp rSebastopol
Timmerman Jean A Mrs h1522 Solano Dr
Timms Floy recpt Frank W Norman rPetaluma
Tinaza Danny T (Sharon L) servmn Total Telev Of Santa Rosa h1822 Larry Dr
Tindell Sandra Mrs h822 West Av Apt 25
Tingley Bertha L retd r1347 Cleveland Av
" Floyd L emp West Coast Wldrs h1347 Cleveland Av
Tinkham Bruce tchr San Miguel Sch r1535 Bruce Ct
" Marvin B (Judith C) tchr San Miguel Sch h1535 Bruce Ct
Tinkler Bernice mgr Holiday Bowl Coffee Shop & Lounge r2225 Pierre Dr
" Floyd N (Bernice I) mtcemn County Rd Comnr h2225 Pierre Dr
" Mary L studt r2225 Pierre Dr
" Robt L USAF r2225 Pierre Dr
Tinsley Robt (Joyce) emp P G & E h643 Santa Ana Dr
Tintsman Vera emp Pac Tel r2628 Claremont Dr
Tiny's Food Products (Ray L And Mrs Josephine C Ridley) gro whol 510 Shona St
Tip Top Tree Service (Lee F And Mrs Arlene M Batt) tree surgeons 3904 Sebastopol Rd
Tipon Eliz J Mrs clk County Social Serv r305 Boyce
" Jeannette studt r305 Boyce St
" Nick L Jr studt r305 Boyce St
" Nick U (Eliz U) gdnr h305 Boyce St
Tipton Nellie S (Wid Willis O) h110 North Star Dr
Tirigeiro Molly (Wid J F) h1229 Pacific Av Apt 14
Tisserand Aug L (Leola) retd h3470 Hoen Av
" John B (Clara S) retd h3500 Hoen Av
Titen Harold (World Of Fabrics) rOrinda
Titilah Richd S (Suzanne A) emp State Compensation Ins Fund h4387 Hoen Av
Title Insurance And Trust Co Rae C Gambini V-Pres-Mgr 538 Mendocino Av
Titler Floyd J (Jean M) retd h421 Deerfield Cir
Titov Constendine h221 Todd Rd
Titus Burgess B (Juel E) mgr Sotelco Credit Union h635 Church St
" Donna F ofc sec Talmadge Babe Wood rHealdsburg
" James R (Patricia) emp Pan Am h2232 Gainsborough Av

Public Utility Services





DEAN WITTER & CO., Incorporated
STOCKS—INVESTMENT SECURITIES—BONDS
Member of New York Stock Exchange, Pacific Coast Stock Exchange
733 FOURTH STREET SANTA ROSA PHONE 546-2655



NILES BUICK—OPEL

OUR 33rd YEAR

SEE PAGE 3 BUYERS' GUIDE

965 Santa Rosa Avenue, Santa Rosa Phone 545-6611 CHARLES E. NILES



TITUS
" Nathan A (Rhoda I) retd h574 Sahara St
" Steve J acct h562 Roseland Av
" Susan L studt r635 Church St
Tivio David J (Maxine) (Parker Leahy & Tivio) h760 Church St
Toben Wm F custdn St Lukes Luth Ch h2013 Albany Dr
Tobener Construction Inc Ralph E Tobener Pres Mrs Nancy Tobener Sec bldg contrs 2220 Gainsborough Av
" Nancy Mrs sec Tobener Construction Inc r2220 Gainsborough Av
" Ralph E (Nancy) pres Tobener Construction Inc h2220 Gainsborough Av
Tobey R D h3366 Mendocino Av Apt 19
Tobias Mary H Mrs recorder County Recorder r2010 Elizabeth Wy
" Robt L (Mary H) slsmn Haaken Honson Paint h2010 Elizabeth Av
Tobin James B (Lillie Ann M) carp Vellena h3191 Tobin La
Tobon Anthony L (Cheri) mech German Mtrs h4230 Miles Av
Tocher Stewart W (Maude) retd h3633 Chanate Rd
Tock David E (Marcella) custdn h147 Fleming Way

Todd Construction Co Robt G Todd Pres Mrs Rhoda M Todd V-Pres contr genl 2630 Petaluma Hill Rd
" Corrine M (Wid Ralph W Jr) tchr aide Santa Rosa Sch Dist h60 Ramsgate Ct
" Rhoda M Mrs v-pres Todd Construction Co r3621 Sacramento Av
" Ridge A (Shirley C) h1679 Norte Way
" Robt G (Rhoda M) pres Todd Construction Co h3621 Sacramento Av
" Wallace A (Linda L) rehabilitation therapist h1798 Larry Dr
Todeschini Todd (Mikki) h5049 Medica Rd
Todhunter Lisa clk Adrienne's rKenwood
Todt Richd (Karalan) mgr Crow's Frontier Shop h3384 Dartmouth Dr
Toepp Robt mech Bill's Auto Elec & Garage r3731 Guerneville Rd
Tofell Patricia A Mrs ofc sec North Coast Bldrs Exch r2053 W Steele La
" Thos (Pat) mgr West Coast Wldrs Sup r2053 W Steele La
Toggery The (Amerigo And Mario V De Meo) mens clo 405 4th St
Tognacca Silvio retd r502 Julliard Park Dr
Togneri John (Cath) retd h416 Virginia Ct
" John W (Rita) driver Point St Geo Fisheries h509 Baker Av
Tognetti Dennis (Dorene M) whsemn Consolidated Elec Distrs r3219 Juniper Av
" John J (Emily) retd h3219 Juniper Av
Togni Warren S (Jamie) carp Standard Structures h1045 Benton St
Tognozzi Gary W production wkr Malm Fireplaces r722 Santa Barbara Dr
" Jeanne M Mrs recpt Gerald F Sauer h722 Santa Barbara Dr

TOGNOZZI
" Leo D (Patricia J) mtce mgr Emporium h821 Sucher La
" Virgel (Ida) retd h66 Cardinal Way
Tohill Michl P bldg mtcemn Sonoma Community Hosp h28 Roundelay La
Tohl Margie studt h1627 Cleveland Av Apt 5
Tolar Anne C counterwn Sunset West Cln r2627 Navajo St
Tole Allan J (Olive M) retd h5637 Sonoma Hwy
Toledo Lew (Marian) h23 Cardinal Way
Toler Jim studt r476 Derby La
Toles Dorothy V Mrs ofc clk Bessone Sup r1070 Spencer Av
" Eug W (Dorothy V) guitar instr h1070 Spencer Av
Tolk Lynn studt r428 Denton Way
Tollefson Flying Service (Harry Tollefson) aircraft charter & rental Rear 3900 Finley Av
" Harry (Tollefson Flying Service) r429 Sanford Rd
Tolleson Elsie tchr San Miguel Sch r145 Carnation Dr
Tolley Betty L Mrs h980 Sunset Av Apt 2
" Verna I (Wid Isaac A) h615 Howard St
Tolman Arnold detailmn Torvick Inc rHealdsburg
" Bert retd r984 San Clemente Dr
Tolmie Chester C (Marlene) dep County Probation Dept h721 Belvedere Way
Tom's Fixture Shop (Thos A Schieberl) cabt mkrs 116 8th St
" Roaring Twenties (Viggo Paulsen) 655 Sebastopol Rd
Toman Rudolph C (Nellie D) retd h395 El Capitan Way

Tomaneng Mary R clk USA Civ Defense Region 7 rSebastopol
Tomasi Thos W (Anita) archt h862 Wildwood Trail
Tomasini Gertrude r1822 Hobbie La
" James dep County Probation Dept r145 Lincoln St Apt 1
Tomassini Paul D (Dorene) slsmn Levy Zenter h521 Oak Lake Av
Tombe Geo (Helen) retd h2940 Magowan Dr
Tomblinson Elmer H (Ima E) retd h3526 Dartmouth Dr
Tomei Carmelina O retd h317 10th St
Tomer Edw (Rowene) mech Vern's Texaco Serv h1516 Lynn Ct
Tomlin Ronald C (Debra) photog The Studio h175a Eddy Dr
Tomlinson Agnes Mrs retd r2655 Steele La
" Edith P (Wid Calvin H) atndt Sonoma County Hosp h2032 Orchard St
" Francis M (Analora) retd h1022 Boyd St
" Hossein (Loretta) (Elnoko Nursery) h248 Monte Vista La
" Lacey r2727 Tachevah Dr Apt 9
" Nora C Mrs smstrs Jane Hamilton Draperies h722 Boyd St
" Noralia r1022 Boyd St

SONOMA MORTGAGE COMPANY

A DIVISION OF WELLS FARGO BANK

1701 FOURTH STREET, SANTA ROSA, CALIFORNIA 95404

PHONE 546-3310



HARALSON CONTRACTORS

Additions - Alterations - Remodeling

1100 Edwards Avenue, Santa Rosa Phones 544-2489 or 545-8274

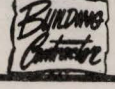

HENDERSON'S
MEN'S CLOTHING
TUXEDO RENTALS
BANKAMERICARD AND MASTER CHARGE
517 4th Street, Santa Rosa
Phone 542-3028

THOMPSON CLEANERS
BETTY and JESS EZELLE
PHONE 545-4172
4040 MONTGOMERY DRIVE
SANTA ROSA

SANTA ROSA SAVINGS AND LOAN ASSOCIATION
HOME LOANS—INSURED SAVINGS
HEAD OFFICE: 835 4th STREET, SANTA ROSA
BRANCHES: 501 BROADWAY, SONOMA
325 MAIN STREET, LAKEPORT
999 GRANT AVENUE, NOVATO
PHONE 545-2525
PHONE 996-1081
PHONE 263-5401
PHONE 892-2401

TOMLINSON
" Sylvan R carp h2655 Steele La
Tommervik Dennis L (Loann) emp Optical Coating Laby h1945 Ridmar Av
Tompkins Geo D (Frances B) retd h130 11th St
" Mary nurses aide Warrack Med Center Hosp r158 Barbara Dr Apt A
Tomron Ingvald M retd h692 Boyd St
Tomter Nellie K Mrs slswn Smith's Shoes r689 Summerfield St
" Royal M (Nellie K) slsmn Smith's Shoes h689 Summerfield Rd Apt 2
Tonascia Bernadette studt r1821 Salem Av Apt 25
Tone Charles retd r10 4th St
Tonelli A F h933 Quieto Calle
" Ada A Mrs ofc sec Dr Frank W Norman h1620 Tahoe Dr
" Dante S (Marilyn R) pres Tonelli Elec Inc h2318 Lillie Dr
" Don USA r1620 Tahoe Dr
" Earl F clk Sawyers Book Store r307 Boyce St
" Eug slsmn Bishop Hansel Ford rQuieto Calle
" Evelyn Mrs nurse State Farm Ins h1209 Stewart St
" Fred P (Eleanor) clk Dano's Liquors h219 Jean Dr
" Leroy (Verde) pres Superior Supplies Inc r43 Hoff Rd
" Lillian D (Wid Louis) h4181 Montecito Av
" Victor (Ida) retd h702 Liana Dr
" Waunoma (Wid Albert P) retd h1236 Stewart St
Toney Edgar W (Edna) h245 Pear La
" Milton E (Orta E) retd hRear 1415 Russell Av
" Ross W (Pauline) retd h947 Russell Av
Tonkin Mabel I Mrs clk Municipal Court h516 Olive St
" Thos P lab Santa Rosa Landscape r516 Olive St
Tonn Clarence M (Mathilda L) formn Santa Rosa Shoe Co h2230 San Miguel Rd
" Martha P Mrs (Wid Tom) retd h636 Church St
Tontine Shade Shop (Sherwood R And Mrs Leona B Ogburn) curtains 4263 Montgomery Dr
Tony's Barber Supply (Tony T Gallardo) 650 Karen Way
" Cafe 1032 Petaluma Hill Rd
" Liquors (Anthony S Compari) 427 4th St
Toohey Charles P (Madalyn) agt Charles P Toohey Ins Agcy h1923 Rogers Way
" Charles P Insurance Agency Charles P Toohey Agt 1670 Mendocino Av
Tooley Floyd (Roseline) h643 Avalon Av
Toomey Jay V (Pearl G) retd h815 Boyd St
" Maria L nurse County Dept Of Pub Health rHealdsburg
Toorok John W retd h217 Todd Rd
Toot-N-Tote (Robt Fulgham And Tom L Wilson) gro 1117 Sebastopol Rd
Topaz Room The (Sewlo Blumenthal) cocktail lounge 96 Old Court House Sq
Topete M h822 West Av Apt 35
Topham Gerald (Jane B) designer The Flower Shop h1523 Shepard Ct
Topolewski E srtr h306 Carrillo St
" Richd studt r306 Carrillo St
" Robt studt r306 Carrillo St
Topolos Michl J clk The Grog Shop rGlen Ellen
Topolweski Pamela Mrs asst Robt W Weis rWright St
Toppari Clayton H r707 Bellevue Av
Topper Danl J emp Scaffolding Co r3539 Phillips Av
" Joseph A (Doris) sht mtl wkr P Cloutier Air Condtng h3539 Phillips Av
" Richd A emp Bevins & Pearson r3539 Phillips Av
Topping Joseph retd h2047 W College Av
" Robena Mrs clk Holland Clns r2047 W College Av
Torango John h4185 Santa Rosa Av Apt 3
Torbett Cath apt mgr h446 Humboldt St
Torchio Luigi (Agnes) retd h708 Brentwood Dr
" Victor (Josephine) carp Fluor Products h2610 Stony Point Rd
Tordsen Bertha E (Wid A M) retd h913b Benton St
Toress Sam J (Dorothy D) transmn Pac Tel h904 Santa Barbara Dr
Torgelson Alice L Mrs bkpr Johnnie's Garage r385 W 9th
" Clarence C (Shirley C) eng Guy F Atkinson h1216 Edwards Av
" John A (Alice L) (Johnnie's Garage) h385 W 9th St
Torgerson Ken E III (Donna R) tech h2826 Papago Ct Apt 2
" Sandra h1144 4th St Apt 246
" Thos M (Susan E) USAF h1736 N Dutton Av Apt 14
" Thos M (Sandra) phys 1154 Montgomery Dr Rm 3 h4850 Montecito Av
Torgeson Gladys Mrs h3629 Hacienda Dr
Torkelson Norma Mrs (Mickey's Beauty Salon) h1544 Atlanta Ct
" Richd R studt r619 Leo Dr
" Richd T (Dorothy Z) news editor Press Democrat Publ h619 Leo Dr
" Steven M copy boy Press Democrat Publ r619 Leo Dr
Torliatt Leland P (Ryo) tchr Santa Rosa Sr High Sch h2535 Tachevah Dr
Tornasakis Eleanor (Wid Geo J) retd h421 Kohler Ct
Tornello Jon (Gladys) genl mgr Warehouse Furniture r1218 Jennings Av
Torpen Cecilia (Wid Enoch) h1815 Terrace Way
Torrence Floyd S (Barbara) meat ctr h4189 Montecito Av
Torres Selmo R (Nancy N) retd h725 Pine St
" Val G (Crescencia C) custdn Cal Theatre h4358 Chico Av
Torsio Bruce (Pat) h2066 Mendocino Av Apt 57
Tortilleria Sonoma (Mrs Zenoma Robledo) 1310 Petaluma Hill Rd
Torvick Joseph B h3366 Mendocino Av Apt 21
" Robt C (Velma) sec-mgr Torvick Sales Co Inc h5638 Yerba Buena Rd

TORVICK SALES CO INC
ROBERT C TORVICK, SECRETARY-MANAGER
AUTOMOBILE DEALERS
IMPORTED CARS, USED CARS
MERCEDES, BENZ, VOLVO
75 SANTA ROSA AV
TELEPHONE 542-5673

YEAGER'S
CARRIAGE HOUSE
2503 CLEVELAND AVENUE, SANTA ROSA

PHONE (707) 544-1776

TORVICK
" Sales Co Inc Ernest Grob Slsmn In Chge used cars 101 Santa Rosa Av
Toschi Eug J (Yolanda B) (Ramada Court) h1811 Austin Way
" Eug J Jr dentist 815 5th St h4184 Montecito Av
" Yolanda B Mrs (Ramada Court) r1811 Austin Way
Tosney John studt r2343 Nordyke Av
" John L (John's Electronic Serv) h2343 Nordyke Av
Toso Dalio M (Maude T) h2010 Waltzer Rd
" Diane ofc sec State Farm Ins r2010 Waltzer Rd
" Gary L (Yvonne C) mech Niles Buick h1549 Moonview Ct
" Geo J (Florence) (Santa Rosa Pump Service) h1400 Ridley Av
" Geo W body shop mgr Veale Volkswagen r2629 Tachevale Dr
" Gerald E (Isabel P) sls mgr Veale Volkswagen h3370 Dartmouth Dr
Toss Charles (Jennie) retd h100 Bellevue Av
Tosten Gloria studt r2066 Mendocino Av Apt 67

TOTAL TELEVISION OF SANTA ROSA INC, Jim Monroe Mgr, Cable Television, Community Antenna Service For Better Television Reception, 1045 College Av, Tel 544-7337 (See Index To Advertisers)

Totemeier Donald L (Ralphin K) (Keith's & Don's Union Serv) r915 Jack London Dr
" Donald L (Ralphine K) (Keith's & Don's Union Serv) h915 Jack London Dr
" Keith E (Beverly L) (Keith's & Don's Union Serv) h1617 Romero Way
Toth Gabor (Mary Jo) (Gabor's Hair Styling) h675 Summerfield Rd Apt 11
Toti Kate Mrs r421 Hewitt St
Totte Jules A (Jeanne D) retd h69 Blue Jay Way
Totty Vernon (Marie) emp Mare Island h111 Decker St
Touche Ross & Co (John L Barham & Richd A Conns) accts 2841 Cleveland Av
Tousignant Arth (Dorothy) retd h102 El Crystal Dr
Tovani Fred A Jr (Mary T) installer Pacific Tel h1722 Solano Dr
" Ruth J (Wid Aemils) clk Jay Vee h439 Alderbrook Dr
Towbridge Phillip A (Joyce A) loan ofcr Crocker Citizens Natl Bank r5074 Nall Rd
Tower Pattie h6131 Montecito Blvd Apt 2
Towers Walter F (Rosalie) tchr Cook Jr High Sch h4927 Marshall Dr
Towery Kenneth L (Julia E) (Cooper & Towery Development) h6020 Melita Rd
Town & Country Apartments Horace B Weller Mgr 1555 Terrace Way
" & Country Barber Shop (James Huffman) 2013 Elizabeth Av
" & Country Chevron (Rich Weeks) 1460 Town And Country Dr
" & Country Coffee Shop (Wm E And Mrs Constance Jackson) 1612 Terrace Way
" & Country Gift Shop (Mrs Kathryn K Barber) 1435 Town And Country Dr
TOWN
" & Country Laun-Dry-It (Mrs Blenda A Adams) 2009 Elizabeth Av
" & Country Meats (John B Noonan) 1465 Town And Country Dr
" & Country Pharmacy Thos W Roberts Mgr 1544a Terrace Way
" & Country Super Market (Geo P & Mrs Rose N Samuels) 1465 Town And Country Dr
" Edw A (Carrie T) installer Sears h2023 Leafgreen Dr
" House Motel (Richd L And Mrs Evon M Cross) 2363 Santa Rosa Av
Townsend Burrell K (Jeanne L) pkg supt City Eng h3530 Cypress Way
" Charles R (Evelyn) (Chuck's Freezer Service) h2618 Tuscan Ct
" Cheryl studt r3530 Cypress Way
" Estelle Mrs hRear 3352a Moorland Av
" Imogene E Mrs h593 Roseland Av
" Myrtle Mrs clk Mac Farlane's r1404 Mc Donald Av
" O H (Inez) h96 Red Wing Dr
" Pearl E (Wid Chester W) h1130 Slater St
" Richd J (Clara T) retd h931 Olive St
" Sherry studt r536 Humboldt St Apt 6
" Susie studt r101 Elliott Av Apt 12
Townsley J h512 El Portal Dr
Toy & Model Shop (H J Mc Vicar) 201 B Street
Toynton Joyce Mrs waitress Hof Brau h3033 Mono Dr
Tozier David A (Maxine) acct State Farm Ins h1245 Kerney St
Traba Paul emp Robt P Kilgore Co h1229 Pacific Av Apt 27
" Paul L (Violet M) (Adams-Traba Lumber) h5615 Del Monte Ct
" Paul L Jr studt r5615 Del Monte Ct
Tracey Frank mech r428½ 4th St
Tracy Alice retd h721 Charles St
" Annise h6 Blue Jay Way
" Charles mtcemn City Water Dept r9194 Starr Rd
" Charles Rev assoc pastor St Eugene's Cathedral r2323 Montgomery Dr
" Dwight Jr instr Santa Rosa Jr College h1265 Pacific Av Apt 39
" Ella r1333 Steele La Apt 210
" Estelle C retd h3695 Sonoma Av Apt 5
" Floyd A retd h1510 North St
" Harry A (Euna) emp State Dept Fish & Game h554 Carr Av
" Joyce A Mrs clk Sonoma Community Hosp h2431 Humboldt St
" Phillip retd h114 Cardinal Way
Trade Mart Harry E Hamber Pres hdw 777 Sebastopol Rd
" Mart Discount Dept Store Carl Lindsay Mgr 777 Sebastopol Rd
" Mart Pharmacy John Ronald Mgr 777a Sebastopol Rd
Traditional Bookkeeping & Taxes (Alyde Wade) 2255 Cleveland Av
Traeger Albert L (Loretta G) h7100 Oak Leaf Dr
Trail Albert (Venita R) (Boo's Bar) h3944 Santa Rosa Av
" Venita R Mrs (Boo's Bar) r3944 Santa Rosa Av
Trailer Corral Thos And Mrs Esther Kjeldgard Mgrs trailer park 3455 Santa Rosa Av
" Gas & Service (Roger A Springett) 964 Kenmore La

CARNIGLIA INSURANCE AGENCY
ESTABLISHED 1930
Insurance—Appraisals—Property Management
461 College Avenue, Santa Rosa
Phone 546-0630

CABLEVision
"Better Television By Cable"
Phone (707) 544-7337
1045 College Avenue, P.O. Box 1150
Santa Rosa 95402

SANTA ROSA FURNITURE CO.
Serta
MATTRESS and BOX SPRINGS
Where Good Furniture Is Not Expensive
LOOK FOR THE BILTWELL LABEL
4th and A Streets, Santa Rosa Phone 545-1901

GEORGE L. RICHARD-Realtor
Homes—Farms—Ranches—Income Property Management
"MULTIPLE LISTINGS"
2794 4th Street, Santa Rosa Phone 542-3207

Trainor Charles (Jacqueline) mgr Stein Haus Hof Brau h833 Soroma Av Apt 23
" Earl I (Eliz) pool mtcemn h421 Pheasant La
" Edmond A (Hope R) sht mtl wkr H&C Mtl Products h351 Westbrook Dr
Trambetta Floyd B (Eda) (Trambetta Distrs) h821 Mendocino Av
Tranactional Analysis Institute 2675 Cleveland Av Rm 6
Trantham F Todd USMC r2304 Eastwood Dr
" Forrest F (Alma Y) rep US Dept Of Interior (Gas & Oil Ofc) h2304 Eastwood Dr
Trapin Kathryn Mrs supvr Pac Tel h6123 Montecito Blvd Apt 14
Trapnell F E h3959 Princeton Dr
Trapp Donald P (Dorothy) emp Windsor Sand & Gravel h3092 Marlow Rd
" Truman A (Clara G) mech Comanche Chevrolet h2704 Montgomery Dr
Traub Morton J (Anne M) prin South Park School h806 Mc Donald Av
Traughber Jack L studt r3951 Sacramento Av
" Leslie E (Margt E) mgr installment loan dept Exchange Bank h3951 Sacramento Av
Trautmann Adolf K (Suzanna A) retd h925 Kenmore La
Trautvetter A Robt (Dorothy H) mtcemn County Admn h4749 Bridle Trail
Travaglini Luigi (Teresa) h457 Goodman Av
Travel Ralph (Marguerite) policemn City Police Dept h2063 Hearn Av
Travelers Insurance Co Julian W Heckler Dist Adj 1059 College Av Rm 8

TRAVELODGE DOWNTOWN (Arthur W And Frances Neisler), Commercial Rates, Direct Dial Telephones 635 Healdsburg Av, Cor College Av And Mendocino Av, Tel 544-4141

" Santa Rosa (Eric And Mrs Claire Lundholm) motel 1815 Santa Rosa Av
Travers Dennis h1365 W College Av
Traversa Eug W (Leslie) br mgr Summit Sav & Loan h1818 E Foothill Dr
Traverso Benj P studt r1247 Martha Way
" Enrico C (Adeline R) (Traverso Market) h467 Sonoma Av
" Frances (Wid Charles) r467 Sonoma Av
" Geo studt r467 Sonoma Av
" Gloria studt r467 Sonoma Av
" John J (Julia A) retd h1247 Martha Way
" Louis A studt r467 Sonoma Av
" Louis W (Alma C) (Traverso Market) h2310 Hidden Valley Dr
" Market (Louis W And Enrico C Traverso) 106 A Street
" Wm C studt r2310 Hidden Valley Dr
Travis Jay (Rose M) mgr Pacific Motor Transport Co h732 Sunny Manor Way
Traxler Doris T Mrs clk-typ Los Guilucos Sch For Girls h55 Ramsgate Ct
" Fred dentist h1140 4th St Apt 231
" Kathleen r55 Ramsgate Ct
" Susan r55 Ramsgate Ct
Trayner S h286 Apple La
Traynor Mary Mrs artist 4872 Montgomery Dr h4872 Montgomery Dr
" Raymond (Mary) instr Santa Rosa Jr College h4872 Montgomery Dr
Treasure House Mrs Esther Howell Mgr antique shop 893 3d St
Treat Joan Mrs (Chez Gi Gi) r3900 Petaluma Hill Rd
Treati Joe h3965 Petaluma Hill Rd
Trebbe Besse M h1265 Pacific Av Apt 5
Treese Kathleen M Mrs cash State Farm Fire & Casualty h2191 Franklin Av
Tregaskis Eliz M Mrs teller Bank Of Am r2830 Magowan Dr
" Robt D (Eliz M) driver Delta Lines r2830 Magowan Dr
Tregoning Arveille I (Lillie M) retd h1320 Manhattan Way
Trejo Juanita A r438 Earle St
" Margt T (Wid Nicholas R) h438 Earle St
" Nicola r438 Earle St
Trelour Richd sht mtl wkr Malm Metal Products
Trembley Harry B (Delphia M) treas Harry B Trembley Inc h1807 Marian La

TREMBLEY HARRY B INC, John V Trembley Pres, Harry B Trembley Treas, Open Monday Thru Friday 8:00 AM To 5:30 PM And Saturday 8:00 AM To 5:00 PM, Two Locations To Serve You, 3d & B Streets, Tel 545-1484, 820 Piner Rd, Tel 545-8293

" Harry B Shop (Edw R Hahn) auto elec shop 440 3d St
" John V (Dianne) pres Harry B Trembley Inc h4711 Montgomery Dr
Tremlett Bertha retd h2543 Corby Av
Tremper Bailey (Leta E) retd h305 Greenfield Cir
Trenam Dorothy L Mrs cosmetician Village Medico Drug r5317 Monte Verde Dr
" John (Sandy) h2350 Mc Bride La Apt A20
" Philena M Mrs clk County Clk rPetaluma
" Stanley (Dorothy L) slsmn Oakland Sht Mtl Co h5317 Monte Verde Dr
Tresler Charles I (Lois M) (Empire Refrigeration Co) h2243 Vallejo St
" Lois M Mrs bkpr Empire Refrigeration r2243 Vallejo
Tresley Ben h3610 Mendocino Av
Trethric Dorrance W (Dorothy S) retd h6 Valleygreen St
Trevethick Wm supt Belleveiw Union Sch Dist r2957 West College Av
Trew Archie (Alma J) asst coach Piner High Sch h732 Blossom Way
Trey Nadine (Wid Elmer) h3945 Sebastopol Rd
Trezek Raymond G (Mae M) sls rep Campbell Sls h1145 Cornell Dr
" Susan R studt r1145 Cornell Dr
Tri-County Copters (Edw F Wilkinson) aircraft charter & rental serv 3343 Industrial Dr
Tri-County Med-Cal Project Mary Mc Gowen Mgr 2466 Mendocino Av
Triacca Albert F (Darlene) driver Albers Milling h1167 Harvard Dr
" Andrew H (Maude M) archt Mare Island Naval Yd h1967 Belmont Ct
" Danny studt r1167 Harvard Dr
" Darlene nurse aide Mayette Convalescent Hosp r1167 Harvard Dr
" Maude M Mrs clk Burbank Clns r1967 Belmont Ct

FINE CLOTHING FOR MEN AND BOYS
Since 1882
Town Tailor
PHONE 542-8500
FOURTH AND D STREETS "YEARS OF FRIENDLY SERVICE"

THE BANK OF CALIFORNIA
NATIONAL ASSOCIATION

Triangle Cleaners & Launderette The (Francis W Putulowski) coin opr 1089 Santa Rosa Av
Tribble Frances L (Wid Emmett B) h2200 Brush Creek Rd
Trick Roger barber h11 Valleygreen St
Trier J Bess Mrs cosmotologist Powder Puff Beauty Salon r910 Benton St
" Ralph H (J Bess) retd h910 Benton St
Triest Alyce Mrs h321 Aileen Av
Trigeiro Joseph F (Mollie) ins broker 1047 3d St h1047 1047 3d St
Trim Barber Shop (Virginio Lara) 642 5th St
Trimingham Jack L h5054 Carriage La
Trine Harold W (Aileen) h110½ Sotoyome St
Tringa Joe (Jane) distr World's Finest Chocolate h608 Granberg Ct
Trione Henry F (Madelyn) v-pres Sonoma Mortgage Co h3310 Montecito Av
" Jack M (Elda) (Jack's Auto Service) h1606 San Ramon Way
" Octavio (Emma) h500 Washington St
" Victor studt r3310 Montecito Av
Triplett Jack W (Blanche M) retd h907 Mc Connell Av
Tripp Bruce A (Mabel M) formn County Sanitation Dept h3410 Moorland Av
" Cecil H r933 Edwards Av Apt 29
" Edw G (Ramona K) mech Optical Coating Laby h5642 Monte Verde Dr
" Michl hlpr Holiday Bowl
Trippo Geo (Mythrten) h736 Mc Connell Av
Trochimowicz Fred (Eda) exam Sonoma County Abstract Bur rSebastopol
Trofp Norman P (Florence) retd h8 Wayside Dr
Trogni Robt E (Jeanine) capt City Fire Sta No 4 r2630 Alton La
Trombetta Albert W (Trombetta Ellingson Ins Agcy) h526 B Street Apt I
" Alessandro (Valentine) phys 1120 Montgomery Dr h3667 Montecito Av
" Alf M (Juanita B) v-pres-sec Trombetta Distrs h3505 Ridgeview Dr
" Deanne M studt r3667 Montecito Av
" Denise mgr The Wig Room rCotati
" Distributors Inc Floyd B Trombetta Pres Robt A Trombetta V- Pres-Mgr Erv Bugalski Sec-Treas liquor wholesale 8 W 9th St
" Ellingson Insurance Agency (Albert W Trombetta Darryl E Ellingson) 435 College Av
" Floyd B (Eda) pres Trombetta Distributors Inc r821 Mendocino Av
" Mark (Lynn) tech Sonoma Community Hosp h726½ Orchard St
" Peter studt r3667 Montecito Av
" Robt A (Marjorie J) v-pres-mgr Trombetta Distributors Inc h2317 Sycamore Av
" Valerie R studt r3667 Montecito Av
Trombley Erlene R Mrs dress designer h3251 Linwood Av
" Florence M Mrs electrologist 858 2d St h858 2d St
" Vincent H (Florence R) music tchr 858 2d St h858 2d St
Trophy Room (Wm Katsaros) tavern 4243 Montgomery Dr
Tropicana Convention Center Michl T Miller Controller 2200 Santa Rosa Av
Tropics (Charles B And Mrs Willa D Adams) motel 2245 Santa Rosa Av
Trosper Emily (Wid Wm) legal sten County Dist Atty h1119 Beaver St
Trotzky Joseph R (Nellie) (Ripley Market) r4162 Langner Av
" Nellie Mrs (Ripley Market) r4162 Langner Av
Troudt Daisy B (Wid Robt) retd h1060 San Domingo Dr
" Emma Mrs clk House Of Fabrics rRohnert Park
Trousdale Loren H (Jean) pharm Medico Drug h451 Jacqueline Dr
Trovato Domonic (Amelia J) h1861 Mesa Way
Trowbridge Donald L (Diane K) acct exec Dean Witter & Co h4551 Ranchette Dr
" Ruby M (Wid Lloyd) h1025 Temple Av
" Wm C (Lois E) (Russian River Canoe Trips) h625 B Street
Troxell Mary (Wid Oliver) h745 Slater St Apt 7
Troyer Charles P (Nita G) retd h1410 Manhattan Way
" Jessie M (Wid Ernest J) h907 Pressley St
Truax Mary maid Hotel Occidental r309 B St
Trucco Frank (Doris B) formn Pac Tel h2141 Service Ct
Trucker Albert L (Nancy) phys 1174 Montgomery Dr rSebastopol
" Louise Mrs retd h917 Nason St
Trudell Francis L (Grace L) lndry wkr Sonoma Community Hosp h1821 Wright St
" Grace L Mrs nurse Sonoma Community Hosp r1821 Wright
True Alma C (Wid John C) h688a Aston Av
Trujillo Elias (Lillian) mach Rietz Mfg h1429 Olive St
" Jack with Sonoma State College h3330 Claremont Ct Apt 4
Trull Shirley searcher Redwood Empire Title r2505 Pomo Trail
Trulove Jack (Vivian) h1885 Santa Rosa Av
Truman Dale (Karol) h900 Edwards Av Apt A
Trumbo Dennis emp Wolcott's Concession r1000 Sonoma Av
" Wm N (Jean Y) chef El Rancho Restr h1000 Sonoma Av
Trusler R L (Yvonne) countermn Santa Rosa Auto Parts h164 Blue Jay Way
Truslow Alf R Jr (Dorothy J) retd h1324 Parsons Dr
Trussell Ella M h1232 Fair Oaks Av
" Rhodes (Margt B) retd h1324 Fair Oaks Av
Trustee Iona clk Empire Drug rTachevah
Trusty Electric (Wm H Trusty) 3073 Coffey La
" Wm H (Iona K) (Trusty Electric) h2701 Tachevah Dr Apt D
Truyman Jesse L Rev (Goldie L) retd h716 Brittain La
Truzzolino Joseph H registered rep First Cal
" Marjory B emp Matanzas Sch h720 Baird Rd
Tryon Hawey (Kathy) h925 Aston Av
Tscharner Wanda bkpr Leland H Dibble rForestville
Tuberculosis & Respiratory Disease Assn Henry L Parsons Exec Dir 1144 State Farm Dr

MEAD CLARK LUMBER COMPANY, Inc.
THIRD AND WILSON STREET, SANTA ROSA
Your Home Owned Yard
Free Delivery to 50 Miles
PHONE 542-4141

WELTI CHAPEL OF THE ROSES

Santa Rosa's Most Beautiful Funeral Home Serving Every Faith Since 1875

Deputy Coroner

Funeral Director

Ample Off Street Parking

1225 SONOMA AVENUE SANTA ROSA

PHONE 545-0880

INSURED SAVINGS — HOME LOANS

Summit Savings AND LOAN ASSOCIATION

Main Office 90 Santa Rosa Avenue — Phone 546-0544
715 Hahman Drive, Montgomery Village — Phone 546-0544
119 North Main Street, Sebastopol — Phone 823-7411
3300 Jefferson Street, Napa — Phone 255-3310

Tuck Jerry emp State Farm Ins h728e Mendocino Av
" John W (Elsie S) tchr Geyserville h255 Boas Dr
Tucker Alvera S Mrs drftswn County Assessor h2923 Cree Ct
" Danl N h4007 Franks Ct
" Debbie r1265 Morgan St
" Donald slsmn Master Hearing Aid Center
" Edw M (Kaye) installer West Elec h1922 Geary Dr
" Gladys T h1551 Pacific Av Apt 16
" Lahoma h904 Pressley St
" Lee Mrs retd r62 Romani Ct
" Leonard h678 Boyd St
" Mary (Wid Leo) h560 Sahara St
" Ray M (Dee) retd h605 Nason St
" Ronald emp State Div Forestry rPetaluma
" Roselyn Mrs h1265 Morgan St
" Stanley W (Anita) h22 Valleygreen St
" Steph (Karen L) dep Public Defender Ofc h915 St Helena Av
" Walter H servmn Ken's Maytag r1540 Mark West Springs Rd
" Wm h862 West Av Apt 5a
" Wm H (Dorothy) swtchmn Pac Tel h891 Wildwood Trail
Tulido Anthony F (Vonda J) h3271 Stony Point Rd
Tullos Chadwick h1267 Morgan St
" Richd A (Judy V) wrecker Pac Tel h194 Sotoyome St
Tully Bernice A clk typ County Dept Of Pub Health r1133 Spencer Av
" Edgar W (Gladys) slsmn Pac Limestone h1133 Spencer Av
Tung May psychiatrist Sonoma County Mental Health Clinic h6015 Montecito Blvd Apt 4
Tunstall Dolores (Wid Edwin) retd h5670 Sonoma Hwy
" Hugh J (Marion W) physchiatric tech Sonoma State Hosp h1415 Baird Rd
" Robt (Margt) (Carbonator Sales & Service) r87 Shiloh Rd
Tupper Betty L Mrs (The Poor House) h1158 Humboldt St Apt 2
Tupy Vladimir G (Pegge) sls mgr Pan Am Airway h2212 Windsor Ct
Turbeville Lynnda D Mrs ftr Lockwood's Orthopedic Appliances r910 Jack London Dr
Turke Albert F electn h3142 Sonoma Av
" Dan r2727 Tachevah Dr Apt 19
Turley Wayne W (Vivian) clk Andy's Prod h720 Dutton Av Apt 7
Turnbaugh Saml E (Erma A) retd h2323 Moonlight Way
Turnbell Richd (Betty) acct Touche Ross Bailey & Smart h2738 Mohawk Dr
Turnbull Alden C (Barbara G) comp Press Democrat Publ h1220 Albert Dr
Turner Belinda clk Jay Vee r3338 Claremont Ct
" Brian (Jean) slsmn Moore Business Forms rCotati
" Claude V (Edna C) retd h4343 Mayette Av
" Cleaners (Donald S Turner) 112 Calistoga Rd
" D studt r850b Ware Av
" David N (Yvonne) tchr Santa Rosa Jr College h3765 Oak Glen St
" Dennis studt r2131 Fremont Dr

PEPSI-COLA BOTTLING CO.

BOTTLERS OF PEPSI-COLA - SQUIRT - HIRES - BIRELEYS - BUBBLE-UP

3029 COFFEY LANE, SANTA ROSA

PHONE 542-7536

TURNER
" Don h355 Farmers La Apt 23
" Donald S (Turner Clns) r3611 Calistoga Rd
" Eliz nurses aide Warrack Med Center Hosp r2105 Harris Ct
" F V Jr h1130 4th St Apt 219
" Florence nurse aide Warrack Med Center Hosp r1341 Mc Minn Av
" Floyd (Grace) h5051 Boulder La
" Frank E (Dorothy F) pntr Graff h235 Bellevue Av
" Freida nurse Sonoma Community Hosp r1578 Herbert Park
" Gerald A studt r5051 Boulder La
" Harrison (Louise L) lab Walter Lizer Landscapers h300 Pear La
" Herbert h5201 Lavell Rd
" Herbert T serv mgr The Stone Co h175 Lavell Rd
" Howard B (Florence C) formn Weather Master Insulation h1341 Mc Minn Av
" Jean M atndt Sonoma Community Hosp rCotati
" John shop formn Premco Machine r588 N Wright Rd
" Johnny (Loretta) emp Chaney's Donut Shop h907 San Domingo Dr
" Kenneth R (Wilma J) pres Ken's Maytag Inc h1901 Montecito Av
" Lela ofc sec Ken's Maytag h418 Klute St Apt 1
" Loretta asst mgr Donna's Donut Den r1170 Dutton Av
" Marshall W (Florence T) mgr State Dept Of Mtr Vehicles h2131 Fremont Dr
" Mildred H retd h1634 El Rancho Way
" Pat H (Ann F) retd h2648 Mohawk Dr
" R C h300 Santa Rosa Av Apt D
" R M h1830 Tisserand Dr
" Ransom B (Mary) phys 1700 Mendocino h1605 Manzanita Av
" Richd rep Addressograph- Multigraph Corp rSebastapol
" Robt E (Aileen T) retd h3475 Holland Dr
" Russell M (Madge) purch agt Exchange Bank r1830 Tisserano Dr
" Sandra E studt r5051 Boulder La
" Stanley (Beatrice) swtchmn Pac Tel h772 Nebraska Dr
" Sylvia sten Sonoma Community Hosp r1001 Stewart St
" Wm emp Thrifty Drug Store h3338 Claremont Ct Apt 2
" Wilma ofc sec Ken's Maytag r1901 Montecito Av
Turnick Michl emp GOVT h2152 Geary Dr
Turpin James M (Marian) dept mgr Penney's h2927 Midway Dr
" Marian Mrs teller Summit Sav & Loan r2927 Midway Dr
Turriciano Frank I (Mazie L) clk PO h618 Willrush St
" Maurice R (Alice) mech W B Charter h1285 Morgan St Apt 1
Turvevelle Edw N (Lynnda D) coater Optical Coating Laby h110 El Crystal Dr
Tuskey Joan nurse County Dept Of Pub Health r2715 Wawona Ct
Tutt James (Barbara) with El Molino High Sch h519 Corlano Av
Tuttle Bob N (Viola L) retd h3232 Moorland Av
" Gladys retd h895 Sonoma Av
" Hal A h5277 San Luis Av

"SPURGE" HENDERSON BAIL BONDS
LOW RATES OPEN 24 HOURS FAST SERVICE
408 Santa Rosa Avenue, Santa Rosa Phone 542-7050

TUTTLE
" J h1212 College Av
" Kathleen serv asst Veale Volkswagen r500 Sonoma Av
" Mildred I (Wid Manford E) h957 Santa Ana Dr
" Oliver R (Jeanette) pharm Tuttle's Prescription Pharm h445 Klute St
" Ovid S (Ruth E) retd h1707 Proctor Dr
" Robt phys h909 4th St Apt 2
" Robt S (Dorothy R) dentist 1008 5th St h2603 Sunrise Av
" Steph (Kathleen) teleg N W P R R h500 Sonoma Av Apt A
Tuttle's Doyle Park Pharmacy Ted E Siemens Mgr 1220 Sonoma Av

TUTTLE'S PRESCRIPTION PHARMACY (Al J Pellegrini), Specializing In Prescriptions, Retail, Other Tuttle Pharmacies To Solve Your Needs In Prescription Drugs, Centrally Located, 448 Lincoln St, Tel 546-1004, Tuttle's Doyle Park Pharmacy, 1220 Sonoma Av, Tel 546-9090, Tuttle's No 2, 111 Main St, Cloverdale, Tel 894-5206

TV Servicenter (Sol Zorne) 40 W College Av
Tweeten Robt L firefighter City Fire Sta No 4 h752 Orchard St
" Virginia h518 Riley St Apt C
Twentieth Century West (Wm A And Wm A Jr Blair) theatre 1630 Range Av
Twiddy Carla Mrs legal sec Sinai & Klein r3024 Mono Dr
Twitchell David USQ r1637 Manzanita Av
" Donald (Bette) with Cali Co Hardwoods Inc h1637 Manzanita Av
" Robt r1110 Cornell Dr
" Sanford E (Lois L) tchr Cook Jr High Sch h1110 Cornell Dr
" Sanford I (Judith W) studt h1277 Yulupa Av Apt 20
Twyman Russell H (Chloe V) retd h1142 Orchard St
Tye Paul C h3657 Hacienda Dr
Tyler David (Sarah) committeemn Independent Order Of Foresters rPetaluma
" Linna B (Wid Charles V) retd h518a Orchard St
" Steph W Jr emp Blasi-Engelke h2755 Ventura Av Apt 4
" Walter (Betty) h2175 Burbank Av
Tyree Shirley studt r1821 Salem Av Apt 31
Tyrone Murray G mech Oakmont Golf Club rBoyes Hot Springs
Tyrrell Charles F (Ruth D) emp Pac Tel h2308 Eastwood Dr
" David A (Patricia L) driver Greyhound h541 Trowbridge St
" Edw A custdn Sonoma Community Hosp rPetaluma
" Harvey (Erva) h2302 Oak Knoll Dr
Tyson Clarence E (Ida I) retd h340 College Av
" Grace M r1010 Boyd St
U-Drive (Carl F Skov) truck rentals 50 W College Av
U-Drive Trucks James K Hubberts Agt rentals 1297 Santa Rosa Av
U-Haul (Carl F Skov) trailers rental 50 W College Av
U-Haul Trailers James K Hubberts Agt rentals 1297 Santa Rosa Av
U Of C Expanded Nutrition Education Program Mrs Maria Reyes Mgr 827 Santa Rosa Av
U-Save Cleaners (Warren C And Mrs Roma Snell) 600 Lewis Rd
U-Save Super Market (John And Mrs Congeta Aime) 1680 Petaluma Hill Rd
Uarco Business Forms Jon P Hilt Rep 1146 State Farm Dr
Uboldi Donald h801 W 9th St
" Henry H (Amelia T) mech Western Greyhound h2325 N Slater St
" James M (Edith A) mtcemn City Water Dept h707 Blossom Way
" Kenneth J (Charlotte) emp Sonoma State Hosp h120 Brand Rd
" Mario retd h560 Carr Av
" Nathan S (Linda) custdn Herbert Slater Jr Hi Sch h1425 Corby Av
Uchytil John (Rose) slsmn A Levy & J Zentner Co h4400 Concord Av
" Ronald L (Marylan A) dept mgr A & B Super Mkt h215 Grove Av
" Thos (Gloria D) meat ctr A&B Mkt h1038 Kenmore La
Udall Dennis USN r3496 Spring Creek Dr
" Dolores M Mrs clk Stewart's Hse Of Mus h3496 Spring Creek Dr
" Herbert Jr (Bonita) retd h1544 Camden Ct
Udarbe Danl U farm wkr Sanchetti Ranch h4423 Miles Av
Uehlinger Maude Mrs tchr St John's Sch h763 Beaver St
Uesselman Kent emp Sandy's Drive-In r1657 El Camino Way
Ugalde Ulbiano A emp Co-Op Cannery r4460 Chico Av
Uhr Bernice (Wid Jess B) h1811 Humboldt St
" Donald P commanding ofcr State Natl Guard rPetaluma
Uhrhammer Aug (Rose) h317 Hewitt St
Uitvlugt Anne Mrs mgr Montclair Apts r810 Yulupa Av Apt 7
" Henry J (Anne) mgr Montclair Apts h810 Yulupa Av Apt 7
Ulberg Ted C coater Optical Coating Laby r3454 Idaho Dr
Ulibas Carl (Mary) dryer opr Sebastopol Co-Op Cannery h2020 Petaluma Hill Rd
" Geo (Mary) retd h1352 Vineyard Ct
Ulla Of Scandinavia (Gerd & Mrs Ulla Budden) gifts 418 Mendocino Av
" Of Scandinavia (Gerd Budden) gift shop 2417 Midway Dr
Ullman Polly med sec Dr Donald I Van Giesen r911a St Helena Av
" Robt E (Rosalind R) mus tchr h3563 Hoen Av
" Rosalind Mrs ofc sec h911a St Helena Av
Ullrich Keith A Wards's slsmn Penney's h5928 Montecito Blvd
" R Scott studt r5928 Montecito Blvd
" Vicki A studt r5928 Montecito Blvd
Ulrich Loren B (Jackie) bartender h4760 Sunshine Av
Ulvila Josephine E Mrs serv rep US Social Sec (Dist Ofc) r5627 Inverness Av
Umbay M U S N h822 West Av Apt 11
Umland Clarence J retd h1120 Neale Dr
UMLAND ROBERT J (Pauline), Exec Vice-President Santa Rosa Savings & Loan Assn, 835 4th St, Tel 545-2525, H2423 Delevan Way, Tel 542-2859

KING'S OFFICE SUPPLIES & EQUIPMENT, Inc.
PRINTING - OFFICE FURNITURE AND MACHINES - SUPPLIES
BOB HARRIS
PHONE 545-6110
515 5th Street, Santa Rosa

CAMPBELL REALTY
Ranches
Acreage
Homes
Exchanges
1747 FOURTH STREET SANTA ROSA
PHONE 544-5131

Residential-Commercial
"Service When You Need It Most"
Dee Jay's
SASH & GLASS
13 WEST THIRD STREET
SANTA ROSA
546-7344

RALPH HAYES
1212 4th St.
545-8806 or 542-0958

VERN LAWSON
1212 4th St.
545-8806 or 539-9228

FRED PERRY
1212 4th St.
545-8806 or 542-1819

LIFE - FIRE - AUTO
BUSINESS INSURANCE - BOATS
SPECIAL PACKAGE PLANS

FARMERS INSURANCE GROUP
Symbol of Insurance Service

BUILDINGS UNLIMITED
(A DIVISION OF NOR-CAL DESIGN GROUP)
General Contractors
Star Metal Buildings -- Curoco Metal Carports
Hydro-Spray Automatic Car Wash Equipment
2200 East County Center Drive, Santa Rosa
Phone 544-1277

Unangst James H (Karla L) chkr Safeway h1841 Shelley Dr
" Karla teller Bank Of America r1841 Shelley Dr
Unciano Alf farm lab h981 Butler Av
" Arlene bkpr Ray C Lindemenn r1261 Phyllis St
" Avalina retd h4460 Chico Av
" Mariano U (Ruth L) mech Sebastopol Coop Cannery h2914 Francisco Av
" Robt (Linda C) carpet layer Santa Rosa Furn & Clns h483 Goodman Av
Underhill Al (Carriage Motors) rHealdsburg
" Helen emp Santa Rosa Memorial Hosp h1550 Terrace Way Apt 34
" James T Jr (Carol) tchr Santa Rosa Dr High Sch h1215 Moss Rock Ct
Underwood Bessie A Mrs retd h713 Tupper St
" Billy (Deronda) serv adj Otis Elev h5541 Mulberry Dr
" Dale M (Betty) (Mitchell & Underwood) h1445 Carlos Ct
" Golda (Wid Homer) r4735 Sunshine Av
" Jack J (Helen M) retd h2261 Corby Av
" Jewel M studt r2261 Corby Av
" Kenneth R (Dorothy V) engr Goode Bros h4735 Sunshine Av
" Wm J (Betty J) emp United Crusade h1957 Grosse Av
Unger Alicia J h7107 Fairfield Dr
" Tres slswn Calico Cat
Unibas Wm emp Co-Op Cannery r4460 Chico Av
Uniform Apparel Shop (Mrs Eliz Woolf) clo 315 D Street

UNION BANK, John G Oldfin V-Pres Mgr, A L Varano Asst V-Pres-Asst Mgr, Commercial Bank, Full Service Bank, 723 4th St (95401), PO Box 1986, Tel (707) 546-2656 (See Index To Advertisers)

" Oil Co Geo S Smith Mgr 980 Wright St
" Station (Van Hoy) 4357 Montgomery Dr
Unitarian Fellowship Of Sonoma County churches 3645 Stony Point Rd
United Auto Center (Walter W Clark) 1576 Petaluma Hill Rd

UNITED CALIFORNIA BANK, L P Sullivan Manager, 380 Coddingtown Center, PO Box 6084 (95406), Tel (707) 542-8400 (See Index To Advertisers)

UNITED OF OMAHA, Bob L Wharton Mgr, Ronald E Pfingsten Unit Mgr Health And Accident, Hospital, Medical, Life Insurance, 2323 4th St, Tel 546-8330

" Parcel Service Orva T Randolph Mgr delivery serv 2210 Blue Bell Dr
" Pentecostal Church Rev Homer L Hallman Pastor 704 Tupper St
" Rent-All (Walter And Enzo Casazza) 580 Sebastopol Rd

UNITED STATES GOVERNMENT (See Government Offices)

Unruh Geraldine A (Wid Rudolph) (Unruh's Camera Shop) h5572 Newanga Av
" Ira C (Anastasia U) retd h1908 Diamond Ct

UNRUH
" Jack T studt r5572 Newanga Av
" Marietta L teller Wells Fargo Bank r5934 Yerba Buna Rd
" Robt W (Marietta L) (Act Investigators) h5934 Yerba Buena Rd
" Wm A (Sandra) mgr Unruh's Studio & Camera Shop h1038 Estes Dr
Unruh's Studio & Camera Shop (Mrs Geraldine A Unruh) 510 Farmers La
Unsworth Giles S (Marie K) agt Continental Ins h3002 Midway Dr
" Marie K Mrs loan processor Summit Sav & Loan r3002 Midway Dr
Unternahrer Henry h3405 Coffey La
" Otto (Anna) h3431 Coffey La
" Paul h3417 Coffey La
Upchurch Kay E (Dorothy E) mech Sonoma County Airport h307 Wikiup Dr
" Terrell M (Eliz O) retd h7020 Fairfield Dr
Upholstery Shop The (Roy J Besser) 539 Shona St
Upp Darrel S atndt Sonoma Community Hosp rCotati
Upson Louise A (Wid Wayne F) h245 Hermosa Cir
Uptain Curtis M (Sharan) h2443 Corby Av
" James M (Cleta) financial ofcr County Probation Dept h3737 Airway Dr
Upton Apartments Mrs Zola Bockover Mgr 541 5th St
" John H h210 La Crosse Av
Uptown Beauty Salon (Lena Maffeo Phyllis Cyb) 15 Old Court House Sq
Urban Arth A (Marie B) electn Stolting Elec h1916 Malano Ct
Ure Arnold G (Leonore A) retd h227 Belhaven Ct
Urge Joseph Jr (Claudia) linemn PG&E h2214 Montgomery Dr
" Margt Mrs nurse r3310 Santa Rosa Av
Urmann Julia (Wid Matthew) retd hRear 748 Washington St
" Nellie M Mrs recpt Summit Sav & Loan h1125 Glenn St
Urquhart Wm (Agnes) retd h716 Church St
Ursic Sam (Bertha) retd h2214 Meyers Dr
Ursuline High School Ursuline Sisters In Chge 90 Ursuline Rd
Urton Ernest L (Jerri M) del mn Sears h2745 Yuma St
Usher Geo L (Bess) retd h302 Belhaven Cir
" Guy D (Mona U) retd h5948 Yerba Buena Rd
" I h2735 Tachevah Dr Apt 15
Usseglio Frank J (Florence M) retd h432 Denton Way
Ussery D J computer opr Ecodyne Corp h1510 Monroe St
Uthman Khaled A (Winifred W) mgr Hotel Santa Rosa r2407 Jenes La
Utter Julius S r1589 Rose Av
" Lola E (Wid Claude) retd h1839 Arbor Av
" Wm H (Dorothy J) retd h1389 Rose Av
Utterback Lowe C h3189 Nielsen Rd
Utz G h1645 Hearn Av
Uyeda Jean dep County Probation Dept h2350 Mc Bride La Apt A2
Uziel Edw K (Margie) merchant seamn h1838 Moraga Dr
Vaall Donald C h5674 Channel Dr
Vaccaro Vincent O (Rose J) (Taylor-Vaccaro) h2141 Humboldt St

Redwood Empire Title Company
TITLE INSURANCE—ESCROWS
545-5130
2995 Cleveland Avenue Santa Rosa 2360 Sonoma Avenue

Vacchieri Thos J (Laura) retd hRear 4200 Sonoma Hwy
Vadelnieks Geo studt h2050 Mendocino Av Apt 4
Vadon Felician A (Evelyn D) genl bldg contr 1239 Janet Way h1239 Janet Way
" Glen contr h2044 Mendocino Av Apt 32
" Glen C (Bonnie) genl contr h3426 Terra Linda Dr
Vaiana Silvia social wkr h1140 4th St Apt 237
Vail See Also Vale
" Ethel Mrs (Wagon Wheel)
" Jack (Norma) beer distr h1616 Solano Dr
" Lesley D emp County Planning Dept h1712 Pamela Dr
" Leslie L tchr h457 Nannet Av
" Wesley D planner County Planning Comn r2285 Mc Bride La Apt 662
Vaillancourt Francous h650 Cordelia Dr Apt 2
Valderez Ramon emp Flamingo Hotel h2312 4th St
Valdez Jerry (Mary) wldr h423 Nannet Av
" Pete (Maria) lab h692 Aston Av
" Robt h917c Cherry St
Vale See Also Vail
" Evelyn E Mrs h106 Bellevue Av
" Randy (Linda) emp Preco Steel Bldg Erection h930 San Domingo Dr
" Richd A (Sherry L) iron wkr Preco Constn h1263 Hughes Av
Valena Emil groundskpr County Parks & Recreation Dept rBodega Bay
" Roger G (Judy C) genl bldg contr 1428 Parker Dr h1428 Parker Dr
Valencia Arth R whsemn Trombetto Distrs r1016 Hyland Dr
" Eileen R Mrs clk Corrick's h1010 Vallejo St
" Mary Mrs retd h505 Davis St
Valentine Angelina C (Wid Louis A) h908 Stewart St
" Dorothy (Wid Joseph E) chf acct tech Sonoma Community Hosp h1745 Humboldt St
" Helen M tchr City Bd Of Educ h1660 E Foothill Dr
" Karen studt r1320 Yulupa Av Apt 16
" Mary A (Wid Charles) retd r1660 E Foothill Dr
Valentino Louis W (Rose) ofc wkr Rathjen Liquor Distr h2598 Steele La
" Louise B studt r2598 Steele La
Valenzuela Barbara clk Trade Mart h720 Dutton Av Apt 17
Valerga Richd D (Lucille K) (Dick Valerga's 433 Club) h4795 Rinconada Dr
Valerga's Dick 433 Club (Richd D Valerga) cocktail lounge & restr 433 4th St
Valich Dominick G (Flora M) clk PO h4320 Princeton Dr
" Robt (Kathyleen) millmn Cal Wood h513 Myrtlewood Dr
Valim James C retd h1221 Bertha La
Valle D h1039 Del Mar Dr
VALLE
" Louis (Angelina) h430 Sebastopol Av Apt 3
Valleau Delmar S (Olive) educator Sonoma State College h2633 Neotomas Av
Vallerga Aileen retd r972 Colorado Blvd
" John M (Elinor M) tchr Montgomery High Sch h1019 Franquette Av
Valles Rose M r2845 Stony Point Rd
Valley Furniture Center (Wm Spiegelman) 3403 Santa Rosa Av
" Lionel W (Rosalynn M) mgr Wells Fargo Bank h3674 Sonoma Av

VALLEY OF THE MOON REALTY
ANDRE J BOURDY, OWNER
HOMES, RANCHES
LAND INVESTMENTS
MULTIPLE LISTING SERVICE
3462 MENDOCINO AV
TELEPHONE 544-0785

" View Apartments Wm Clampitt Mgr 2727 Tachevah Dr
Valli Bartolo retd h360 Flower Av
" Louis D (Rose) baker Franco Am Bakery h112 10th St
Vallmerhausen John (Andrea) studt h728a Mendocino Av
Van's Auto Service (Ernest F Van Alstyne) garage 501 Barham Av
Van Aalst Adriana M Mrs h504 Sonoma Av
" Aurore L Mrs steno State Bd Of Equalization r2093 Corby Av
" Larry A studt r2093 Corby Av
" Wm Jr (Aurore L) carp State Div Of Conservation r2093 Corby Av
Vanagas Elmer M tech County Rd Comnr r155 Mark West Springs Rd
Van Aken Pauline r316b Santa Rosa Av
Van Alst Wm (Selma) retd h2812 Village Side Dr
Van Alstyne Ernest F (Virginia) (Van's Auto Service) h3020 Spring Creek Dr
" Hazel E (Wid Wm Jr) retd h635 Brush Creek Rd
" Janice emp Lakeside Pet Hosp r635 Brush Creek Rd
" Virginia Mrs acct clk County Sanitation Dept r3020 Spring Creek Dr
Van Atta Helen P Mrs supvr of nurses Sonoma Community Hosp h1112 Wild Rose Dr
" Paul D studt r1112 Wild Rose Dr
Van Blaricom James h1744 Mount Olive Dr Apt 2
" James E (Anna) (Color TV Center) h99 Elaine Dr
" Marie studt r99 Elaine Dr
Van Brero Peter (Marilyn) rep Armor Pharmacutical h1028 Michigan Dr
Vanbuls David carp h808 Frazier Av
Van Buren Clifford C (Alma J) clk P O h1201 Hearn Av
" Robyn r999 Sonoma Av Apt 20

LANE Supply, Inc.
620 SEBASTOPOL RD., SANTA ROSA
PHONE 545-2940
Asphalt and Asbestos Products
Aluminum Products
Plywoods and Doors
Steel Reinforcing
Nails
BUILDING MATERIALS
Plumbing Supplies
Builders Hardware
Paints and Sundries
Plumbing Fixtures
Flooring

ZUMWALT CHRYSLER-PLYMOUTH
955 Santa Rosa Avenue, Santa Rosa
Phone 546-2820
V.I.P. - Fury - Belvedere - Valiant - Barracuda
Chrysler Simca Sunbeam
Cars for Leasing
TOP QUALITY USED CARS - FACTORY SERVICE - BODY AND PAINT SHOP

Santa Rosa
Medical & Secretarial Answering Service
1184 Yulupa Avenue
BUSINESS PHONE — 542-3112
RESIDENTIAL PHONE — 542-3112
MEDICAL PHONE — 542-5363

JOHNS-MANVILLE JM PRODUCTS
WESTERN BUILDERS-EMPIRE GLASS
COMMERCIAL . . . RESIDENTIAL
Asbestos Built Up — Asbestos Shingles — Asbestos Siding
1121 13th STREET SANTA ROSA PHONE 545-7949

Homes — Ranches — Acreage
Business Property — Rental Agents
In My 50th Year of Successful Selling In Sonoma County
WE SELL and EXCHANGE
Phones 542-4911 - 542-4912

PEDROTTI
REAL ESTATE
205 Montgomery Drive

AVCO THRIFT
2681 Cleveland Avenue
P. O. Box 6416, Santa Rosa 95406
Phone (707) 544-7780 or (415) 388-1185
AVCO

Vance Clarence M retd h456 Sahara St
" Eliz M clk Santa Rosa Jr College h1229 Pacific Av Apt 40
" Leola r295 Apple La
" Leola J Mrs retd h287 Apple La
" Louis (Agatha) sgt State Hwy Patrol h3383 Valley View Dr
" Maryann L r1015g Aston Av
" Millard J (Leona M) retd h1015g Aston Av
" Robt L (Gearjeanne E) asst mgr Triple S h916 Spencer Av
" Robt L adjutant State Natl Guard r5045 Parkhurst Dr
Van Cleave Gloria C clk typ County Dept Of Pub Health rSebastopol
" Loraine Mrs sls clk Dutch Boy Paint r3148 Calistoga Rd
" Richd C (Loraine) meteorologist Ksro Studio rPO Bx 2494
" Victor F (Carol V) carp Sonoma Contractors Inc h3578 Parker Hill Rd
" Wm studt r808 Warren La
Van Dalen Cornelius R (Mildred) (Senior Citizens' Home) h1145 Brush Creek Rd
" Mildred Mrs (Senior Citizens' Home) r1145 Brush Creek Rd
Van De Mark James r619 Mc Donald Av
" Lucie L retd h619 Mc Donald Av
Vanden Berghe Victor (Kathleen) studt h887 Boyd St
Vanden Bos Charles (Vivian) electn United Sign h2636 Canterbury Dr
" Edw (Diane F) electn h4460 Bennett Valley Rd
Vanderbeck Nancee J clk Press Democrat Publ r1580 Orchard St
" Robt J (Frances E) repr Pac Tel h2024 Siesta La
" Robt J Jr USAF r2024 Siesta La
Van Der Beets Beverly teller Santa Rosa Sav & Loan rNavato
Vanderbuck Elva tchr Matanzas Sch
Vanderburg Jess W (Sandra) (Coddingtown T V Service) rSpring St
Van Deren Frank P (Helene) retd h1927 Terrace Way
Vanderford Alton W (Anita) retreader Forsyth Tire h2236 Hearn Av
" Alton W retreader Forsyth Tire rSebastopal
" M h675 Summerfield Rd Apt 9
Vandergrift Joyce L clk Cal State Auto Assn rSonoma
Vanderheyden Antone (Willie) driver Petaluma Co-Op Creamery h3474 Parker Hill Rd
Vander Klugt Frances (Cecilia) asst controller Fluor Co h1823 Terrace Way
Van Der Las Richd (Therese) h198 White Oak Dr
Vander Linden Roy J (Ruth) retd h2699 S Dutton Av
Vanderpool Michl J (Mary S) appr M&G Auto Body & Glass h449 Bosley St
Vanderschoot Andrew J (Emma S) (El Rancho Tropicana) h1803 Marian La
Vanderslice Geo E (Jane) carp h184 Boas Dr
" Ken W studt r184 Boas Dr
Vanderwolf Dennis lab Everflex Aluminum Products rCoffey La
Vandevere Van (Annie) retd h2050 Mendocino Av Apt 25
Vandevier Johnnie R (Carol) clk PO h4925 Hanson Dr
Vande Wetering Jan C (Carol L) supvr State Farm Ins h863 Colorado Blvd
Vandra Richd (Hildur) planner County Planning Comn h904 Spring St
Vandruff Hazel C retd r949 S Wright Rd
Van Dusen Charles (Phyllis M) retd h1512 14th St
" R L (Rose) retd h4753 Newanga Av
Van Dyk See Also Van Dyke
" Bruce studt r3134 Hartley Dr
" Deborah teller Exchange Bank r3134 Hartley Dr
" John C Jr (Jean E) (Steele Van Dyk) h1644 Julianne Pl
" Paul studt r1644 Julianne Pl
" Peter studt r1644 Julianne Pl
" W Gerrit studt r1644 Julianne Pl
" Wm A (Edith M) ofc mgr Hall & Son Inc h3134 Hartley Dr
Van Dyke See Also Van Dyk
" A G USN r1317 Yulupa Av
" Pat h1140 4th St Apt 230
" Robt E (Kathleen) v pres E R Sawyer Jewelers Inc r1142 Riebli Rd
Van Dyne Hazel R retd h929 Sonoma Av
Van Eck Gordon A (Rita) serv mgr Dictaphone Corp h2621 Comanche St
Van Eschen Fredk (Marion) tchr Santa Rosa Sch Dist h2432 Vallejo St
Van Gelder Dirk H studt r758 Sucher La
" Homer W (Lydia M) slsmn Francis Realty h758 Sucher La
" Roger W studt r758 Sucher La
Van Giesen Donald I (Lee) phys 121 Sotoyome St r3435 Happy Valley Ct
Van Gieson Eliz tchr San Miguel Sch r4385 Panorama Dr
Van Golden Chester (Eliz H) emp Goodwill Industries h174 W Barham Av
Van Gorden Adrianne recpt Wright's Chiropractic r349 College Av
Van Groos J C (Viva) retd h1709 Pamela Dr
" Jill studt r1709 Pamela Dr
Van Guelpen Robt mgr City Municipal Bus Serv r3360 Magowan Dr
" Robt H (Betty H) eng City Eng h3360 Magowan Dr
" Steven studt r3360 Magowan Dr
Van Guilder Ansje clk County Assessor h310 Carrillo St
" Jac V L studt r310 Carrillo St
Vanhooser Hoey R (Roberta M) milker Arlington Farms h3496 Moorland Av
Van Hoy Donald W (Geraldine) mech State Hwy Patrol h1816 Mesa Way
" Paul E slsmn Hawley's Paint Store r1816 Mesa Way
" R E h3346 Claremont Ct Apt 1
" Ronald USA r1816 Mesa Way
Van Hyfte Jerold (Mary L) USA h2824 Papago Ct Apt 1
Vanibuls Hayward C Jr (Shirley) carp h922 Corby Av
Van Keppel Robt atndt Sonoma Community Hosp rForestville
Van Kirk Edith E (Wid Linford R) h928 Bush St
Van Kleave Gary studt r808 Warren La
Van Kleef Mel h900 Edwards Av Apt T
Van Lare Jim (Janet) h1818 Guerneville Rd
Van Leuven Albertl (Helen D) ofc clk Gates Acoustinet h2217 Pierre Dr
" Douglas studt r2701 Canterbury Dr

SANTA ROSA SAVINGS AND LOAN ASSOCIATION
HOME LOANS—INSURED SAVINGS
HEAD OFFICE: 835 4th STREET, SANTA ROSA PHONE 545-2525
BRANCHES: 501 BROADWAY, SONOMA PHONE 996-1081
325 MAIN STREET, LAKEPORT PHONE 263-5401
999 GRANT AVENUE, NOVATO PHONE 892-2401

VAN LEUVEN
" Harold G (Faith) capt Hudson Water Ways h2701 Canterbury Dr
Vann Eug A (Susan A) retd h381 Greenfield Cir
" Geo T (Claudette S) carp Speedspace Inc h5204 Du Pont Dr
Vannetti John (Delphine) retd h508 Julliard Park Dr
" John J Jr (Ann L) emp Sears h2123 Northwood Dr
Van Nostranel Pauline Mrs h3 Oakgreen St
Van Note Hazel V Mrs slswn Rosenberg's h216b Hazel St
Vannoy W J (Dorothy) h512 Flamingo Rd
Vannucci Clarence (Mildred) drivers Trombotta Distr h205 W 7th St
" Lana J ofc sec State Farm Ins r611 Leo Dr
" Lorraine clk Town Country Super Mkt rForest Ville
" Richd L (Maxine) slsmn Phillips Petroleum h611 Leo Dr
" Ronald r611 Leo Dr
Van Pelt Jerry G (Theresa) truck driver h1721 Mesa Way
Van Rossum Daum Max (Jo) genl mgr Santa Rosa Travel Agcy rNovato
Van Schaick Patricia Mrs h999 Sonoma Av Apt 12
Van Scyoc Edwin A (Grace) h612 Ware Av
Vanselow Lydia (Wid Otto) retd h923 Orchard St
Van Sickler Anastasi h720 Dutton Av Apt 24
Van Skike John T (Wilma J) aud State Dept Of Human Resources h2616 Mimosa St
" Lynn L U S A r2616 Mimosa St
" Raymond studt r2616 Mimosa St
Van Steyn Gertrude A phys 651 Cherry h3286 Linwood Av
" Marie H (Wid Louis F) h1115 Orchard St
Van Stone Alvin D (Shirley A) prntr Press Democrat Publ h512 Ashbury Av
Vanteev Neonilla K Mrs retd h945 Wright St
Van Tilburg Marinus retd h3217 Claremont Dr
Vanucci Frank retd r1840 Ridley Av
Van Valkenburg Margt L Mrs nurse Memorial Hosp h2929 Sonoma Av
Van Veck Johannes (Alice) slsmn Petaluma Co-Op Creamery rSebastopol
Van Velzen Allan P studt r1519 16th St
" Betty M Mrs nurse Warrack Med Center Hosp r1519 16th St
" Christian J (Betty M) pntr City Bd Of Educ h1519 16th St
" Gerald C ofc wkr Servodyne r1519 16th St
Van Winkle Arth M retd h832 Tupper St
" Carl USAF r3166 Spring Creek Dr
" Morine J atndt Sonoma Community Hosp r1325 Poplar St
" Randy C studt r934 Bush St
" Robt A (Maxine) driver Santa Rosa Bldg Matls h1325 Poplar Av
" Thos V (Evelyn) equip opr Hein Bros Basalt Rock h2014 N Slater St
Van Wormer Florence E retd h1828 Beaver St
" Josephine E retd r1828 Beaver St
Vanzandt Sol (Stella) h1214 Grand Av

VANZANDT
" Wm H (Wanda R) tech Sonoma State Hosp h804 Jack London Dr
Van Zevern Wm h1021 West Av
Varano A L asst v-pres Union Bank r726 Cherry St
" Barbara Mrs asst sec Santa Rosa Sav & Loan h1530 Atlanta Ct Apt 17
" Irene nurse aide h646 Mill St
" Riley R (Dina D) bottler Lucky Lager h820 Yulupa Av Apt 3
" Sylvia adoption wkr State Social Welfare Dept r1140 4th St
" Wm h322 Benton St
Vardner Charles (Peggy Ann) trainee Farmers Mut Ins
Varela Rogelio P retd h219 Hewitt St
Varfolomeff John J (Janet I) servmn PG&E h3441 Brooks Av
" Olga (Wid John) h555 Carr Av
" Robt r555 Carr Av
Vargas Armando R (Guadalupe) boat bldr h2510 Maya Ct
" Frank R (Beverley A) h4441 Yukon Dr
" Mary retd r1338 Manhattan Way
Varhise Jodi Mrs clk Long's Drug Store h4402 Montgomery Dr
Varley Dorothy A ofc sec Sonoma Mtge Co r810 Frazier Av
Varnadore Horace B (Rowena) driver Superior Sup h2590 Giffen Av
Varone Richd C (Mary Lee) mgr Lake & Mendocino Credit Bur h751 Parkside Dr
Vartanian Jack (Lorraine M) (Shorty's Beer Parlor) h952 Hyland Dr
Vartins Indulis (Alma) retd h2668 Victoria Dr
" Mintiuts retd r2668 Victoria Dr
Varvaro John R (Lynn) dep County Probation Dept h623 Cordelia Dr
Vasconi Larry E (Dianna) atndt Memeo Bros Union Serv Center h1552 Moonview Ct
Vashon John E (Barbara A) parts mgr Bishop Hansel Ford rSebastopol
Vasold Henry H (Virginia P) constn wkr r3750 Santa Rosa Av
Vasquez Lois Mrs ofc sec Litho Type Printing rWindsor
" Wm L (Eva) mgr Avex Inc r3198 Hidden Valley Dr
Vassallo Charles S (Patricia M) mech h4903 N Redwood Hwy
Vassar Caroline Mrs buyer Exchange Linen Serv r126 W Robles Av
" Fred M (Caroline) gdnr h126 W Robles Av
" Gladys I Mrs lndry wkr Memorial Hosp h735 Carr Av
" Myrtle C (Wid M G) r126 W Robles Av
" Richd V studt r126 W Robles Av
Vassukoff Sofia (Wid Gregory D) retd h112 Eton Ct
Vater Alvin J (Jenny C) retd h2047 Rogers Way
Vatuone Rina pres Bellview Union Sch Dist r4452 Arlington Dr
Vaughan See Also Vaughn
" Lewis J (Florence M) water distr supvr City Water Dept h3237 Claremont Dr
" Walter H (Eva I) retd h621 Nason St
Vaughn See Also Vaughan
" Alvie wldr Rietz Mfg rNovato
" Betty Mrs emp Market Whol Grocery r3054 Coffey La

WHY A BUYERS' GUIDE?
IT IS CUSTOMARY TO INCLUDE A BUYERS' GUIDE IN THE CITY DIRECTORY BECAUSE:
It gives business firms the opportunity to elaborate upon a description of their products and services impossible in the limited space of regular Alphabetical and Classified listings.
★ The Buyers' Guide is a necessary supplement to the regular listings; it is good City Directory information . . . ENDORSED ★

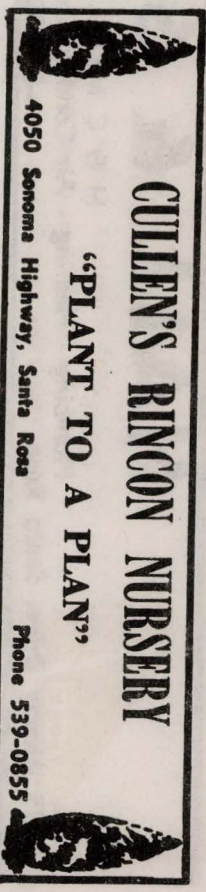

HALL & SON, INC.
H & C METAL PRODUCTS
Plumbing - Heating - Air Conditioning - Plumbing Supplies - Appliances
3555 Airway Drive, Santa Rosa
546-3040
Coddingtown

MJT
Established 1920
Mitchum, Jones & Templeton
INCORPORATED
INVESTMENT SECURITIES
50 E Street, Santa Rosa 95404

VAUGHN
" Danl E (Betty M) driver Greenwood h3054 Coffey La
" Dolores central sup aide Warrack Med Center Hosp r1532 Atlanta Ct Apt 8
" Edith Mrs tchr Monroe Sch h1955 Rogers Way
" Eug A (Hermine) carrier P O h2531 Mimosa St
" Howard retd h3375 Sonoma Av
" John (Alta) retd h1144 4th St Apt 348
" Judy studt r1955 Rogers Way
" Ken real est slsmn h46 Crawford Ct
" Leonard J (Dorothy H) heavy equip opr h124 8th St
" Lloyd C (Norma R) asmblr h660 Tupper St
" Mary H r124 8th St
" Robt Jr h3324 Claremont Ct Apt 1
" Roger Mrs h3364 Claremont Ct Apt 1
" Ron G (Doris G) emp PG&E h40 Ramsgate Ct
" Viva Mrs retd h1657d Slater St
Vazquez Charlotte clk Sonoma Community Hosp rGeyserville
Veach Clifford L (Caroline) retd h3455 Santa Rosa Av Sp 46
Veale Kirk (Veale Volkswagen) r6346 Bennett Valley Rd
" Mariana (Wid Henry) retd h860 Brush Creek Rd
" Roads (Veale Volkswagen) r4343 Wallace Rd
" Roads (Marilyn G) (Veale Volkswagen) h4343 Wallace Rd
" Volkswagen (Kirk & Roads Veale) auto sls 2800 Corby Av
Vebr Milos (Barbara) spl investigator State Dept Of Alcoholic Beverage Control h4370 Montecito Av
Vedalen Rosalee clk Carl E Anderson r3176 Rockland Dr
Vedalin W E Mrs hRear 922 Clark St
Vega David (Dorothy) h237a Carrillo St
" Raymond (Jessie) constn wkr h1981 Piner Rd
Vegsund Richd H h513 Oak Lake Av
Veines Doug h5151 N Redwood Hwy
Veitch Robt H constn wkr r1725 Petaluma Hill Rd
Veith Robt J (Paula L) pub relations Champion Spark Plugs h4519 Ranchette Dr
Velasco Nancy bmo Bank Of America rRohnert Park
Velasquez Ed r795 Benicia Dr Apt 2
" John (Delores) slsmn Ritz Food h599 Cherrywood Dr
Velde Florence Mrs (Zinger's Motel) r3586 Mendocino Av
" Lewis (Florence) (Zinger's Motel) h3586 Mendocino Av
Veleba Frank retd h975 Hearn Av
Vellutini Albert W rd formn County Rd Comnr rForestville
Venable Irene R drftsmn County Assessor r5757 Edmund Av
" Kenneth E (Dorrene M) mgr Arctic Circle h819 Link La
" Lloyd jan Sonoma Community Hosp r5757 Edmund Av
" Steve cook Arctic Cir r1254 Phyllis St
Vendice Jo typ Gensler-Lee Of Santa Rosa rCotati
Venditti B h1277 Yulupa Av Apt 9
Veneziano Patk G (June J) mech Bishop Hansel Ford h1725 Beaver St
Venivetis Hilario (Lucy) h2024 Terry Rd
Ventre Ruth B Mrs recpt A Thomas Knight h1355 W College Av
Ventura Frank hlpr S & S Mobile Homes rSebastopol
" Villa (Mrs Ruth Cornish) apts 2801 Ventura Av
Venturacci Bruno M (Dorothy) steel ctr Dauenhauer Mfg h512 Flower Av
" Kath B (Wid Ciro) h2533 Patio Ct
Venturi Edw J (Evelyn J) meat ctr Nick Esposti h4714 Lambert Dr
Venturini Alf J (Bernice V) clk Food City Grocery h1790 Leonard Av
Verbeck Harry P (Audrey) h3 Autumn Leaf Pl
Vercelli Donna A bmo Exchange Bank r127 Scott St
" Louis (Mary R) del mn The Stone Co h963 Butler Av
" Mary emp A&N Lummus r963 Butler Av
" Richd L (Donna A) emp City Water Dept h127 Scott St
Verducci Flay h116 El Crystal Dr
Verhees Neil E (Sue E) slsmn Rose Shoes h219 Todd Rd
Verloop Carol V studt r1801 Janero Dr
" Mark G USA r1801 Janero Dr
" Martin (Virginia M) bldg contr 1801 Janero Dr h1801 Janero Dr
Vermeersch Rene H (Joy E) (Ray's Shell) h2511 Canterbury Dr
Vermeil Stanley L (Carol A) tchr Santa Rosa Jr College h3326 Montgomery Dr
Vermillion Georginia (Wid Carter J) retd h510 Spencer Av
Vern's Texaco (Vernon D Brown) 501 College Av
Verner B V Mrs nurse h4000 Sonoma Hwy
" Jennifer studt r4000 Sonoma Hwy
Vernetti Charles A retd h3615 Sacramento Av
Vernola David R (Linda D) USA h720 Dutton Av Apt 1
Vernon Eliz N (Wid Saml J) retd h1215b Jacky Dr
Ververiois Donald ins slsmn h1120 Yulupa Av Apt 6
Vesowate J W (Veda M) pilot Airlift International h5910 Yerba Buena Rd
Vesper Judy studt r4936 Londonberry Dr
" Ralph H (Cora) (Ralph Vesper Motor Co) h1420 Parker Dr
" Ralph Motor Co (Ralph H Vesper) auto used 976 Santa Rosa Av
" Robt G (Betty) sls mgr Speedspace Corp h4936 Londonberry Dr
" Stanley N (Alta B) retd h964 Hyland Dr
Vessels Darrel studt r1509 15th St
Vest Edw G (Carol K) driver United Parcel Serv h1025 Modoc Dr
" G h4360 Princeton Dr
" Pauline Mrs bkpr Clear Water Childrens Ranch House r4360 Princeton Dr
Vestal Warren E retd h928 Beaver St
Vetch Ralph h1015 San Clemente Dr
Veterans Memorial Building Jack P Whelan Mgr 1351 Maple St
" Of World War I 1351 Maple St
Vetlessen Fred div mgr Prudential Insurance Co Of America
Vetter Geo driver A Levy & J Zentner r1700 Moraga Dr

CAL COAST CREDIT SERVICE, INC.

DAVID F. BERTO, President-General Manager
Medical—Commercial—Wholesale Collections
2930 McBride Lane, Santa Rosa 95401 **Phone (707) 542-6495**

SUN LIFE ASSURANCE COMPANY OF CANADA

HEAD OFFICE, MONTREAL

Santa Rosa 95401 Phone 544-0993
400 Montgomery Street, San Francisco 94104
Phone 981-6262

Vey Charles D (Margie O) br mgr Monroe The Calculator Co h1316 Hexem Av
Via Glen B USAF r2046 Franklin Av
" Karen R nurse Rodger E Ward r4485 Montecito Av
" Lewis L (Ruth G) fence erector Cyclone Fence h2046 Franklin Av
" Michl W (Joan) emp Western Elec h1105 Butte Dr
Viale Mattie L Mrs psychiatric tech Sonoma State Hosp h1555b Beachwood Dr
Vialpando Joe T (Sadie M) h1215 Lloyd Av
Viarengo Louis J (Mary M) (Lou's Body Shop) h4820 Bridle Trail
" Robt bodymn Lou's Body Shop r4820 Bridle Trail
Vic's St Francis Barber Shop (Virgil C Voris) 120 Calistoga Rd
Vice Gary S (Kathleen) appraiser County Assessor h1959 Dowling Ct
Vicharelli John M (Emma V) supt Sebastopol Co Op h2539 Shawnee St
Vichi Max (Joan) servmn Sears h743 Southwood Dr
Vicini Antonio (Lorraine) v-pres Rogers Jerpbak Vicini Realty Inc h4757 Stonehedge Dr
Vick Moritz (Rita M) USAF h1630 Clover Dr
Vick's Gulf Service (Victor Comock) gas sta 2296 Santa Rosa Av

VICTOR CALIFORNIA, A Division Of Victor Equipment Co, Edward B Chastain Mgr, Welding Equipment, 920 Piner Rd, Tel 545-3535

" Equipment Company K F Wills Mgr welding equip 920 Piner Rd
Victoria West Apartments Carey K And Mrs Pauline Leeds Mgr 862 West Av
Vidal Beverly D Mrs cocktail waitress Music Box h421 Trowbridge St
" Robt (Helen) meat ctr U-Save Super Mkt rSebastopol
Vidalin Robt N (Rosalie C) driver Golden State Linen Serv h3176 Rocklin Dr
Vidas Emil J (Clara A) retd h1424 Jennings Av
Videau Margt (Wid Gustav G) personal mgr Hardisty's h1220 Marlow Rd
Videl Robt r3725 Sonoma Av Apt 3
Vidgoff Barbara retd h87 Red Wing Dr
Vidler Sammy r1815 Meda Av
Vidros Geo (Jean) meat ctr h4992b N Redwood Hwy
Vieida Maria (Wid Peter) retd r1657 Beaver St
Vieira Mary C retd h1604 Austin Way
Vienop Robt W (Marilyn) mgr Long's Drug Store h5263 Carriage La
Vier Beatrice r2643 Stony Point Rd
" R h909½ North St
Vierra Frank (Ann) retd h3138 Loretta Way
Viesselman Burt W (Beverly N) h1657 El Camino Way
Vietch Andrew B (Georgia L) retd h1725 Petaluma Hill Rd
Vieth Amelia retd h3143 Clare Av
Viglunzoni John (Sylvia) h520 Calistoga Rd
Vigus Jerry (Joe) mgr Rockwood Apts h2840 Iroquois St Apt 2
Viking Barber Shop (Alfonso A Erickson) 451 College Av
Vilanova Joy M Mrs retd h2771 Sebastopol Rd
Vilensky Bronia Mrs legal sten County Counsel h1551 Pacific Av Apt 25
Villa Del Rey (Wesley J Griggs) trailer park 2800 Santa Rosa Av
" Frank (Grace) emp Relience Enterprises h450 Goodman Av
" Patricia D Mrs typ Title Ins & Trust r1628 Tahoe Dr
Village Appliance (Dan Greggs) sls & serv 2403 Claremont Dr

VILLAGE AUTO SUPPLY
JACK HERRGUTH, OWNER
JOE HALL, MANAGER
PARTS, ACCESSORIES AND SPEED EQUIPMENT
723 HAHMAN DRIVE
TELEPHONE 542-8142

" Barber Shop (C Phillip Rousseau Geo Burkart) 2309 Magowan Dr
" Coin Shop (Robt E Sisson) numismatists 2424 Midway Dr
" Court Mrs Lora C Stephenson Mgr apts 355 Farmers La
" Court Barber Shop (Marie Iacabucci) 660 Village Ct
" Drive-In Theatre Harold E Crooker Mgr 4145 Montgomery Dr
" Electronics (Phillip R Wise) repr 2420 Sonoma Av
" Greens apts 923 Del Port Av
" Gulf Service (Vernon S Rose) 2300 Sonoma Av
" Hardware (Louis D Jr & Mrs Jane K Bavo) 2400 Sonoma Av
" Hobby Shop (Mildred Dexter) sup 719 Village Ct
" Laundereze The (Eileen A Reno) 2306 Midway Dr

VILLAGE MEDICO DRUG CO, Kirt Schlander Mgr, 2330 Midway Dr Tel 545-7500

" School Frank P Schieber Prin 900 Yulupa Av
" Shop The (James B Williams) clothing 2320 Magowan Dr
Villalovoz Thos R (Carol) emp Santa Rosa Sch Dist h5340 Gold Dr
Villaneuva Peter (Ella) wldr Pacific Ship Ftrs h1208 Lloyd Av
Villegas Frank J (Mary) slsmn Smith's Shoes h445 Trowbridge St
" Mary Mrs teller Exchange Bank r445 Trowbridge St
Villeggiante Sam D whsemn Conklin Brothers Whse rSonoma
Villegos Frank I slsmn Smith's Shoes r44 S Trowbridge St
Villines Irene Mrs h131 11th St
Villnow Christine clk S R Beauty Sup h3747 Chanate Rd
Villutini Edith A (Wid Ray) retd h1128a Slater St
Vinal Franklin (Emily) retd r3011 Marlow Rd
Vincent Arlouine M (Wid Fred A) h1105 Vallejo St
" Carol h2461 Summerfield Rd
" Douglas H h1435 Calistoga Rd
" Francis O (Effie L) ins agt 550 Richmond Dr h550 Richmond Dr
" Geraldine Mrs mgr Beau Monde r1106 Lee St

UNION BANK

A FULL SERVICE BANK

723 Fourth Street, Santa Rosa 95401 Phone (707) 546-2656

FORSYTH TIRE CO.
Automotive Service Center
Goodyear Headquarters
Tires
Batteries
Muffers
Brakes
Alignment
Motor Tune Up
Instant Service
Instant Credit
Phone 545-6260
872 4th Street
Santa Rosa
246 Petaluma Blvd. N.
Petaluma
Phone 762-2761

Santa Rosa PAINT DECORATING Service
PAINTING & DECORATING CONTRACTORS OF AMERICA
Specialists in Redecorating
Color and Texture Matching
Alteration—Painting
Interior—Exterior
P.L. and P. D. Insured
Calif. Licensed Contractor
HAROLD T. STEDMAN, Owner
4940 Hansen Drive, Santa Rosa 539-4010

VINCENT
" Helen ofc mgr Pacific Dental Laby r3130 Sonoma Av
" J Studio (John V Fitzgerald) art studio 1335 Calistoga Rd
" Jack S (Ramona A) agt Atlas Life Ins h4919 Rinwood Dr
" John A studt r550 Richmond Dr
" John R (Geraldine) driver Perisian Bakery h1106 Lee St
" Karen clk County Probation Dept r1342 Jennings Av
" Lynette studt r3130 Sonoma Av
" M Evelyn (Wid Frank) nurse Warrack Med Center Hosp h3374 Dartmouth Dr
" Scott studt r3130 Sonoma Av
" Stuart C (Helen P) clk PO h3130 Sonoma Av
" Wade shop formn Sloss Equip
" Wm (Sandy) pntr Milt Close h919 Tranquillo Calle
" Willis (Anna) retd h540 Lewrosa Way
" Willis tchr r540 Lewrosa Way
Vincent's Shoe Repair (Vincent A Iannuzzi) 550 Farmers La
Vinci Paul J (Agnes M) carrier PO h464 Benjamins Rd
Vincilione Paul A (Bernice J) mgr Structural Testing Inc h3443 Hoen Av
Vine Mary (Wid Geo H) h3147 4th St
Vinella Steve (Vivian) mgr Bank Of Am h4761 Stonehedge Dr
Vinicor Don J (Susan M) tchr Santa Rosa Jr College h1736 N Dutton Av Apt 9
" Susan nurse Sonoma Community Hosp r1736 N Dutton Apt 9
Vinoff Ivan (Tatiana) retd h2048 Nordyke Av
Vinson Cassie h3455 Santa Rosa Av Sp 34
" Wm M (Ruth M) phys 1190 Montgomery Dr h2036 Hawthorne Ct
Vint Fannie retd h1612 Ronne Dr
" James retd r1612 Ronne Dr
Violdey John (Connie) studt h1253 S Wright Rd
Violetti Ethel retd r3496 Spring Creek Dr
" Gary r1120 Gordon La
" Joseph C (Marion) asst comnr County Agrl Comn h1120 Gordon La
Virzi Ronald D (Jeannine) sls mgr Cloverdale Plywood h1501a Beachwood Dr
Visala Paul h3900 Montgomery Dr Apt 24
Vishnevsky Lillian (Wid Alex) h3016 Alexander Way
Visiting Nursing Service For Sonoma County Ruth V Wilhelm Dir 400 College Av
Vitali Albert (Thayne) retd h1252 Harwood St
" Elaine A r1050 Sunset Av
" Joe R (Kath) retd h1050 Sunset Av
Vitella Barbara teller Exchange Bank rKenwood
Vitellini Caroline bkpr Sonoma County Hpsp h314 Shortt Rd
" Fred J (Mary C) h1130 Neale Dr
" Lawrence W (Jennie) (Capri Cocktail Lounge) h2035 Leonard Av
" Mary C Mrs recpt Wm J Rudee r1130 Neale Dr
Vitzen Frances J retd h930 Morgan St
Vi/arelli Angela (Wid Victor retd h144 El Crystal Dr
Viviani Ciro J (Mary J) driver Seven Up Bottling h211 Todd Rd
" Frank (Rose) heavy equip opr County Rd Comnr rWindsor
" Ted USAF r211 Todd Rd
Vixie Shirley h717 Benton St
Vize Joseph (Valentina) h1525 Atlanta Ct Apt B
Vizgart Abr (Betty R) driver Basalt Rock h2007 West Av
" Saml T USN r2007 West Av
Vizi Joseph C (Dorothy M) budget planning ofcr Sonoma State College h9 Creekside Ct
" Kimberly r9 Creekside Ct
Voelkel Mark (Mary) slsmn Torvick Inc h734 Sucher La
Voester Douglas (Karen) slsmn General Elec h1946 Geary Dr
Vogan Eve bkpr The Bank Of Cal Natl Assn
" Geo W (Patricia) mgr Park Cinema I & II h958 Colorado Blvd
Vogdovoff Michl retd r305 W 8th St
Vogel Christine dental asst R Elwyn Thompson r4712 Hall Rd
Vogensen Harold P (Joyce E) (College View Nursery Schools) h630 Dexter St
" Joyce E Mrs (College View Nursery Schools) r630 Dexter St
" Ray (Julia) studt h1122b Sonoma Av
Vogler Marion A (Wid Wm A) retd h123 Coachman La
Vogue Beauty Salon (Mrs Hazel Oliver) 1224 Mendocino Av
Voight Bernard L (Ellen E) agt U S Customs h1721 Greeneich Av
Voigt Otto (Ramona E) retd h1401 Monroe St
" Traugott (Helen) retd h1106 Calistoga Rd
Vojvoda Mathew M (Antoni M) retd h2803 Spring Creek Dr
Vokral Patricia tchr Analy High Sch h1475 Glenbrook Dr
Vol Peter constn wkr r2963 Santa Rosa Av
Volk Beatrice r1822 Hobbie La
" Peter (Beatrice) equip opr County Rd Comnr r2963 Santa Rosa Av
Volken Theophil retd hRear 2160a Hearn Av
Volkerts Arth J managing editor Press Democrat Publ rSebastopol
" Marie A Mrs (Volkerts Tailor Shop) r2615 Stony Point Rd
" Robt E (Marie A) tailor h2615 Stony Point Rd
" Robt E Jr formn County Rd Comnr h4773 Lambert Dr
" Tailor Shop (Mrs Marie A Volkerts) 523a 4th St
Volkmann Martha L (Wid Elmer A) retd h738 Dexter St
Vollmar Robt F (Madge) retd h2075 Manzanita Av
Vollmer Anthony Rev tchr Cardinal Newman Catholic High Sch r24 Ursuline Rd
" Robt C (Joy) h2050 Linwood Av
Volpi Geo J (Evelyn) bottler Hamms Brewery h2242 Cheyenne Dr
" Richard L (Sylvia) surveyor Herbert G Passarino h3336 Bonita Vista La
Voltmer Ralph C (Barbara K) prntr h4044 Barnes Rd
Voltz Henry E (Thea M) tech City Eng h628 Church St

THE BANKERS LIFE
BANKERS LIFE COMPANY DES MOINES, IOWA
244 CLEVELAND AVENUE, SANTA ROSA PHONE 545-2473

McCLUSKEY REALTY CO.

OVER 40 YEARS IN SONOMA COUNTY

819 - 4th, SANTA ROSA
4918 SONOMA HIGHWAY

TELEPHONE 545-2022
TELEPHONE 539-2100

G. E. McCluskey

VOLTZ
" Kathy studt r628 Church St
Vonada Hetzell L (Harriet E) retd h693 Summerfield Rd Apt 4
Von Arx Bill agt Bankers Life Co rWindsor
" Carlos R (Edna N) (Riverview Trans) h822 Franquette Av
Von Bargen Gerald (Wilma M) retd h3410 Sidney Sq
" Juliana studt r3410 Sidney Sq
Vonciver Denburg (Eleonor) instr Sonoma Hosp h2501 Chanate Rd
Von Cram David (Mabel) (Marin Products) h4041 Sebastopol Rd
" Mabel Mrs (Marin Products) r4041 Sebastopol Rd
Vonderfecht Donald R city circulation mgr Press Democrat Publ h5102 Silver Lake Dr
Von Der Heide Henry (Floriene) emp Humane Soc h1127 Tapadero Dr
Von Der Mehden Lloyd (Fitzgerald & Von Der Mehden) r125 Hollow Tree Ct
Von Der Porten Edw P (Saryl C) tchr Santa Rosa High Sch h2250 Grahn Dr
Vondrak Dianna G sten US Social Sec (Dist Ofc) rCotati
Von Grafen Clyde (Mabel S) retd h315 Belhaven Cir
" Inez M (Wid Robt C) retd h155 Alice St
Von Meter Nettie Mrs r2963 Santa Rosa Av
Von Pinnon M h2350 Mc Bride La Apt B3
" Victoria Mrs emp Bank Of Am r2350 Mc Bride La Apt B3
Von Pressentin Terry studt r1440 Slater St
Von Schulze Joseph D USA r500 Russell Av Apt 1
Von Seeburg John A (Marilyn E) supvr State Farm Ins h208 Westbrook Dr
Von Seggern Otto C (June) retd h936 Danbeck Av
Von Tagen Irene M Mrs nurse Petaluma Sch h2531 Village Side Dr
" Mark studt r2531 Village Side Dr
Von Tillow Allen W (Barbara K) (Burbank Cleaners) h2326 Grosse Av
" Ward H (Kathleen R) retd h1312 15th St
Von Wyl Linda M studt r4926 Harville Rd
" Oscar J (Dorothyv) roofer Jordan Roofing h4926 Harville Rd
Voorhies M F mgr h154 Sotoyome St
Voris Virgil C (Marie) (St Francis Barber Shop) h5702 Du Pont Dr
Vorreiter Kenneth K (Margarita) driver h1358 Page Ct
Voss Esther (Wid Wm) h1763 Eardley Av
" Fred (Euena) retd h633 Corlano Av
" James C Jr (Norma J) electn Bassalt h4918 N Redwood Hwy
" Joann (Wid James C) r639 B Street
" Lillian R (Wid John F) retd h1823 Sonoma Av
Vossi Ambrose (Irene) retd h1256 Harwood St
Voth C L (Jane) h631 Cordelia Dr
" Fay Mrs h2722 Stony Point Rd Apt 1
" Jane Mrs ofc mgr Robt C Bruner r631 Cordelia St
Vought Frank J (Eunice R) (Frank Bilt Homes) h3753 Oregon Dr
Vyenicio Robt (Park Auto Super Meat Dept) h3323 Claremont Ct Apt 2
W-R Veterinary Supply (John H Woolsey Jr Berwyn Richards) 910 Fresno Av
Waaland Delores Mrs ofc sec Sonoma County Head Start Council r2727 Canterbury Dr
" Glen (Delores) h2727 Canterbury Dr
Wackerman John L (Muriel K) slsmn Foremost Dairies h541 Major Dr
Wackford Fred (Bernadette) h3476 Mendocino Av
" Geo A (Myra G) formn Reliance Enterprises h1257 Morgan St
Waddams Pearl (Wid Donald) retd h1815 Orchard St
Waddell Gary V (Diane) prsmn Northwestern Printing h768 Colorado Blvd
Wade Alyce (Traditional Bookkeeping & Taxes) rRohnert Park
" Christopher emp SRJC r561 Silva Av
" Davis A (Darlene) lab Kirkwood E Bly Co h1005 Corby Av
" Davis A (Darlene E) emp Kirkwood & Bly h1850 Shelley Dr
" Gay Mrs emp A&M Hatchery rPetaluma
" Howard M (Annabelle) (Dari-Delite) h3640 Wallace Rd
" Jenkins T (Doris) serv mn Sears h92 Barham Av
" Joel R (Gay) hatcherymn A & M Hatchery rPetaluma
" Kathleen h1550 Terrace Way Apt 18
" Ken countermn E C Kraft & Co
" Paul driver Press Democrat Publ r90 Romani Ct
" Ray atndt Jim's Flamingo Shell
" Ruth H Mrs retd h561 Silva Av
" Walter (Lucille) retd h90 Romani Ct
" Wanda bkpr Jack M Rose r3625 Hacienda Dr
" Wm J (Wanda) h3625 Hacienda Dr
Wadman Patricia A Mrs h525 Oak Lake
Wadsworth Isabelle R Mrs sec Sonoma Title Guaranty Co rPetaluma
Waers Walter W (Dorothy) retd h758 Sheridan Dr
Wagar A F h503 Brown St
Wagener Donna studt h1127 Cleveland Av
Wages David D (Jackie J) installer Pac Tel h6022 Montecito Blvd
" Jackie waitress Black Forest Inn r6022 Montecito Blvd
Waggoner Greg (Jeane) slsmn Basham-Christensen h2815b Ventura Av
" Lenora A Mrs clk Sonoma Community Hosp h1008 Humboldt St
Wagner See Also Wagoner
" Albert S (Rose M) retd h913 Clover Dr
" Beverly prntr Press Democrat Publ r2011 Humboldt
" Bruce h1026 Baird Rd
" Clifford driver Paris Clns & Dyers r645 Charles St
" Dale G (Jo A) sls rep Frank L Robinson h2024 S Pueblo Ct
" Daralyn V typ Sonoma County Abstract Bur rWindsor
" Darrold A (Fern G) retd h4844 Londonberry Dr
" Frank H Jr carp h3155 4th St
" Gary L (Bernice K) slsmn King's Ofc Sups & Equip h4566 Brighton Dr
" Inez Mrs h920 Acacia La
" Jo Anne M social wkr Sonoma Community Hosp rGlen Ellen
" John Jr (Loralyn H) servmn PG&E h1915 Fallen Leaf Dr

State And Federal Computerized Income Tax Consultants Inc.

Complete Bookkeeping Service

546-6255

EDWARD E. MITCHEL and THOMAS C. SHANKS
Accounting Service

2319 Sonoma Avenue
Santa Rosa

California State Automobile Association

Membership Services

Personalized Insurance Service

Worldwide Travel Service

Phone
544-1010

2213 Mendocino Avenue
Santa Rosa

PETROLEUM ENGINEERING INC
SANTA ROSA
300 4th STREET, PHONE (707) 545-0360
• GENERAL CONTRACTORS-SERVICE STATION CONSTRUCTION
• EQUIPMENT SALES AND SERVICE • STORAGE TANK INSTALLATION
• PASCOE METAL BUILDINGS
KZT-46
KNS 67
UHF RADIO DISPATCHED

YOUR Independent Insurance AGENT
WILLIAMS
&
O'NEIL
General
Insurance
NATIONAL ASSOCIATION OF REAL ESTATE BOARDS
REALTORS
Real
Estate
PHONE
(707)
545-4850
1674
Mendocino
Avenue
Santa Rosa

J. N. C. CABINET SHOP
Qualified Formica Red Book Fabricator
CERTIFIED BY WOODWORK INSTITUTE OF CALIFORNIA
SERVICE SINCE 1948 JULIUS NAGY — OWNER — STATE LICENSED
Particular Work For Particular People
FOR ESTIMATES CALL 545-4736
WHOLESALE PRICES TO THE TRADE
355 West 9th Street Santa Rosa

WAGNER
" John C (Thelma) h6 Oakhurst Pl
" John E (Beverly J) formn Press Democrat Publ h2011 Humboldt St
" John J (Shirley J) driver Kilpatrick's Bakeries h1131 Harvard Dr
" Joseph (Penelope) carp Dick Hamilton h1265 Corby Av
" Joseph (Maria) retd h167 Colgan Av
" Karen studt h900 Edwards Av Apt Aa
" Mary h900 Edwards Av Apt D
" Michl A (Kirsten E) claims adj State Comp Ins Fund h1066 Emerald Ct
" Rex J (Betty) mgr Colonial West Apartments h900 Edwards Av Apt R
" Ronald H (Marilyn A) aud State h1642 Calaveras Dr
" Rosina M (Wid Frank H) r3155 4th St
" W H field supt Oakmont Admn Ofc r4050 Wallace Rd
Wagnild Vernon C (Esther J) mech The Emporium Tire Center h5910 Monte Verde Dr
Wagnon Robt L (Barbara J) business rep Operating Engs Union h2122 N Pueblo Ct
Wagon Wheel (Mrs Ethel Vail) tavern 3320 Mendocino Av
" Wheel Liquors (Aug J And Mrs Olga G Palmieri) 960 W College Av
Wagoner See Also Wagner
Wagonwheel Beauty Shop (Mrs Margery A Bjornestad) 1120 Baird Rd
Wagy Donald W (Donna) h714 Hewitt St
" Earl W (Betty D) sec Purity Chemical Products Co h893 Wyoming Dr
" Jeanne h614 W 9th St
" Steve emp Bill Rose Enco Serv r893 Wyoming Dr
" Susan emp Summit Sav & Loan r893 Wyoming Dr
Wahl Donald h1320 Yulupa Av Apt 13
" Donald A (Caroline J) bodymn h2336 Westview Way
" John C (Gail) elec tech Micro Memories h551 Humboldt St
Wahler Adele h1704 King St
Wahlman B Mrs h810 Yulupa Av Apt 2
" Victor W (Loran) genl mgr Ready Space h5780 Montecito Av
Waiff Leonard (Geri) h1120 Lance Dr Apt A
Waiman Lee (King Yan Tea Garden) h106 Sebastopol Av Apt 5
Wait Larry (Joan) USAF h720 Cherry St Apt 4
Waite Alfreda retd h212 White Oak Dr
" Cathrine clk Anita Shop r910 Slater Av
" Charles E (Frances) investigator County Dist Atty Investigation Dept h1000 Stewart St
" John R carp Cal Wood Door r910 Slater St
" Myrtle B (Wid Geo W) retd h567 Sahara St
" R E (Cathryn) real est broker h910 Slater St
Waitman S (Vertna) h3522 Cypress Way
Waits Roger R (Arlene L) emp C & D Batteries h965 Middle Rincon Rd
Wakefield Mariana M Mrs nurse Santa Rosa Memorial Hosp h871 Brush Creek Rd
Wakely Alf chk sorter Exchange Bank r825 Wheeler St Apt 104
Wakeman Theo F (Anne F) eng Pac Tel h5491 Pepperwood Dr
Walberg Henry (Charlotte) retd h1036 Modoc Dr
Walburn A Jean Mrs h700 Bellevue Av
" Sterling (Sally L) carp John Kelley Contr h3715 Primrose Av
Walch Nora retd r228 Olive St
Walcott Bill studt r3298 Moorland Av
Walde Marvin (Shirley A) prntr h233 Brand Rd
" Shirley A Mrs nurse Warrack Med Center Hosp r233 Brand Rd
Walden Herbert L (Temple E) retd h3383 Mayette Av
" Lloyd E (Cornelia C) emp A A A Cal Ins h1609 Clover Dr
" Robt B III carrier PO h1210 Cleveland Av
Waldmann Geo E (Mary L) phys Sonoma Community Hosp h2531 Shawnee St
Waldner James G (Nancy L) emp Malm Mtl h30 Guinevere La
" Jerry wldr Rietz Mfg r146 Winding Wy
Waldo J A h457 Angelus St
" John (Peggy) h575 Benjamins Rd
Waldow Patricia Mrs ofc mgr Prickett's Nursery r5711 St Helena Rd
Waldren Ruth I (Wid Arth) slswn Sears h702 Brigham Av
Waldron Robt W Jr atndt Sonoma Community Hosp rCotati
Walius Charles P (Lorraine O) pntr h823 Franquette Av
Walker Alben E (Tryphena) retd h1993 Marsh Rd
" Alf L (Wilma L) prin Mc Kinley Sch h3633 Idaho Dr
" Alice studt r4017 Hoen Av
" Ann h198 Apple La
" Betty L h109 Leland St
" Bill E (Carol A) clk PG&E h1573b Beachwood Dr
" Curtis F (Ruth) operating eng Beraga Paving h2820 Papago Ct Apt 1
" Dean C (Ann) retd h5090 Sonoma Hwy
" Deloris A Mrs r29 Davis St
" Douglas H emp County Probation Dept r1442 Escalero Rd
" Dwayne H (Rae M) h1124 Stony Point Rd
" Earl J (Rebecca R) sht mtl wkr Plmbing Serv h1022 Kenmore La
" Elsie M h152 Bellevue Av
" Etta C (Wid Herbert E) h353 Lincoln St
" Eug sht mtl wkr Aero Plmb & Htg r2509 Whitewood Dr
" F h4001 Sonoma Hwy
" F Gene (Norma J) linemn P G & E h666 King St
" Floyd J (Esther) estimator PG&E h1527 Wright St
" Frank J (Donna R) studt h1108 Janero Dr
" Gary N pipe ftr Mare Island Naval Shipyds r2143 West Av
" Harold Jr (Patricia A) tchr Santa Rosa Jr College h66 Ascot Dr
" Holly studt r1821 Salem Av Apt 33
" Jack D h5450 Pepperwood Dr
" James C (Terry A) USA h5715 Monte Verde Dr
" James C Jr h215 Sommerville Rd
" Jeanie clk State Farm Ins r1481 King St
" Joan teller Bank Of Am

Redwood Empire Disposal Corp.
Debris Boxes Stationary Compactors Containers
SANTA ROSA and SONOMA COUNTY
1061 North Dutton Avenue Phone 542-0246

WALKER
" John W (Barbara M) installer Western Elec h720 W 9th St
" Joyce M Mrs waitress Smorgy Boys h29 Nadina Sq
" Kathy clk Santa Rosa Sav & Loan r1554 Marl
" Kenneth E emp Al Horsteins Turkey Farm r29 Nadina Sq
" Luther (Madge) retd h5095 Sonoma Hwy
" Marie M Mrs (Walker Realty) r556 Alderbrook Dr
" Marion N (Elaine) h2143 West Av
" Mozelle h4801 Saddle Club La
" Myrtle r3895 Santa Rosa Av
" Otto G (Marie M) carp Lewis Meyers h556 Alderbrook Dr
" Peggy E ofc clk Candeotti Enterprises h516 Calistoga Rd
" Phyllis h903a College Av
" R S mgr Minimax Inc rNapa

WALKER REALTY
MARIE WALKER, OWNER
REAL ESTATE BROKER
BUSINESS OPPORTUNITIES
INCOME PROPERTY
FARMS
2310 4TH ST
TELEPHONE 546-9057

" Robt J r29 Nadina Sq
" Robt J Jr (Susan F) eng Fairchild Semi Conductor h220 Grove Av
" Rose Mrs retd r2080 Guerneville Rd
" Ruby R (Wid Herman P) retd h615 Polk St
" Ruth retd h1661f Slater St
" Ruth N Mrs mgr The Ivy Apartments r2820 Papago Ct Apt 1
" T L farm wkr h1125a Rutledge Av
" Vernon N (Isabell M) carp h4495 Occidental Rd
" Virginia Mrs dental asst Edwin T Mc Mannis h1910 Grosse Av
" W Donald (Ethel D) exec v-pres Sonoma County Abstract Bureau h905 Mc Donald Av
" W L h2208 Midway Dr
" Wanda clk Dutch Treat Bakery & Coffee Bar rSebastopol
" Wm G (Cecilia H) mtcemn County Rd Comnr h1955 Greeneich Av
" Wm L (Wilma F) dist mgr Handy Spot Products h2518 Tamarisk Dr
" Wm L (Margt) prntr Northwestern Printing h641 Benjamins Rd
" Wm L (Marylou) v-prin Herbert Slater Jr High Sch h1019 Michigan Dr
" Wm R studt h1019 Michigan Dr
" Wm T h4543 Ranchette Dr
" Winfred E (Wilma L) mech Bobo Constn h2509 Whitewood Dr
Walkerdine Eunice (Wid Stanley) h555 Silva Av
Walkley Helen B Mrs typ Sonoma Mtge h1213 13th St
Walkup Marjorie (Wid Claude S) h2111 Grahn Dr
Wall C James (Jane W) tchr Piner High Sch h3060 Marc Way
" Gloria Mrs ofc sec Rincon Valley Jr High Sch h3527 Dartmouth Dr
" James D (Shirley A) cabt mkr Cotati Cabts h550 Link La
" James T (Mary) mach h4157 Santa Rosa Av

WALL
" John D merchant marine h1437 Corby Av
" Lowell L dep County Sheriff h2917 Petaluma Hill Rd
" Patk studt r175 Webb Dr
" Rachel Mrs clk typ County Farm & Home Advisor Agrl Extension r6501 Erland Rd
" Terence J (Carol) inhalation therapist Sonoma Community Hosp h405 Rosedale Av
" Wm J (Helen L) financial analyst Sonoma County Treas h175 Webb Dr
" Wm J (Eldene F) slsmn Sears h4305 Hoen Av
Wallace Alma C (Wid Walter E) h142 Apple La
" Cecil G (Maye M) tinsmith Allen's Sht Mtl h957 Yulupa Av
" Clarence (Alice) emp American Can h519 South Av
" Cynthia Mrs ofc sec Henry N Wallace & Assocs r5205 Montgomery Dr
" Earl D (Marjorie) crane opr Geo Carr h1975 Santa Rosa Av
" Ernest R (Doris E) sgt City Police Dept h5919 Chandler Ct
" Esther (Wid Russell) h121 Blue Jay Way
" Fern Mrs h810 Yulupa Av Apt 22
" Helen (Wid Paul R) retd h633 Tupper St Apt 3
" Henry (Flora L) retd h1841 Leonard Av
" Henry N Jr (Cynthia) pres Henry N Wallace & Associates h5205 Montgomery Dr
" Henry N III USN r5205 Montgomery Dr
" Henry N & Associates Henry N Wallace Jr Pres civil eng 2285 Cleveland Av
" Irma R (Wid Vernon H) r3116 Magowan Dr
" Jack C (Iva H) retd h1144 4th St Apt 244
" James studt r3460 Hoen Av
" Janice Mrs h2469 Iroquois St
" M Mrs retd h3455 Santa Rosa Av Sp 26
" Marcella Mrs h591a Colgan Av
" Mildred cook Bea's Cafe h131 Leland Ct Apt 1
" Mildred M admn asst US Emergency Preparedness Ofc rSebastopol
" Randall L (Florene J) h1255 Dutton Av
" Ted h2844 Rockwood Ct Apt 2
" Vernon H (Mary A) carrier PO h2215 Sycamore Av
Wallaert Gary (Karen) tchr St Eugene's Sch h1115 Lance Dr
" Henry J (Marian) emp T H Pitt Co h2623 Mohawk Dr
Wallen Karl O animal control ofcr County Animal Control rPetaluma
Waller Gracia G (Wid Virgil E) h9 Oakgreen St
" Peter J USA r1830 Woodward Dr
" Russell G (Ethel M) slsmn Coca- Cola h1830 Woodward Dr
" Russell J USAF r1830 Woodward Dr
" Steph C r1830 Woodward Dr
Wallice Robt (Rena) h1160 Dutton Av
Wallin Kathy Mrs legal sec Geary-Geary & Shea rSebastapol
Walling Robt (Helen) retd h856 Wildwood Trail
Wallmer Charles D (Linda) emp Sonoma State Hosp h1050 Fulkerson St

SONOMA MORTGAGE COMPANY
A DIVISION OF WELLS FARGO BANK
1701 FOURTH STREET, SANTA ROSA, CALIFORNIA 95404
PHONE 546-3310

Codding, Magowan, Wilkey & Marocco
Insurance Brokers
2230 Professional Drive, P. O. Box 1669, Santa Rosa 95403
PHONE (707) 545-6862

SANTA ROSA SAVINGS AND LOAN ASSOCIATION
HOME LOANS—INSURED SAVINGS
HEAD OFFICE: 835-4th STREET, SANTA ROSA
BRANCHES: 501 BROADWAY, SONOMA
325 MAIN STREET, LAKEPORT
999 GRANT AVENUE, NOVATO
PHONE 545-2525
PHONE 996-1081
PHONE 263-5401
PHONE 892-2401

Wallrich Richd (Donna) phys 1150 Montgomery Dr h3521 Alta Vista Av
Walls Neal V (Anna) dept mgr Bishop Hansel Ford h5939 Chandler Ct
Wallstrum Howard P (Beverly R) prin Cook Junior High School h3230 Nielsen Rd
" Richd S studt r3230 Nielsen Rd
Walmar David h2322 Maher Dr Apt 34
Walmer David E bldg supt Sonoma Community Hosp rHealdsburg
Walp Raymond E (Doris E) carp h3220 Moorland Av
Walraven Henry h966 Borden Villa Dr
" Henry S (Lamona) laby wkr h419 Benton St
Walsh Barbara r1913 Grace Dr
" Dana food serv wkr Sonoma Community Hosp r2325 Humboldt St
" Dave studt r2323 Humboldt St
" Edw (Carolyn) (Walsh Insurance) h6605 Greenmeadow Dr
" Gertrude E teller Bank Of America h737 Slater St
" Insurance (Edw Walsh) 6605 Greenmeadow Dr
" John J (Joan J) public relations dir Catholic Diocese Of Santa Rosa h904 Mc Donald Av
" Kath C h459 Sebastopol Av
" Lawrence studt r6605 Greenmeadow Dr
" Peter J h173 Wembley Ct
" Rosalie Mrs dept supvr County Social Serv h2323 Humboldt St
" Susan K bkpr Niles Buick r3493 Bennett Valley Rd
Walston Curtis L (Fredia E) clk PG&E h3666 Spring Creek Dr
" Fredia E Mrs legal sec Spridgen Barrett & Achor r3665 Spring Creek Dr
" Robt E (Jo Anne) studt h1126a Slater St
Walsvick Lawrence (Pauline D) driver Red Star Industrial Serv h330 Westbrook Dr
" Patricia Mrs ofc sec Santa Rosa Downtown Development Assn r330 Westbrook Dr
Walta Ida A retd h1210 Mc Connell Av
Waltenspiel Barbara J Mrs ofc wkr h2616 Navajo St
" Charles A (Eliz N) (Windsor Fuel Co) h117 Talbot Av
" Gordon (Sonia) (Flame Gas & Appliance) h517 Oak Lake Av
" N E (Flame Gas & Appliance) rSkaggs Springs Rd
Walter See Also Walters
" Cath A Mrs sec-treas Karl's Automatic Car Wash Inc r1229 Pacific Av Apt 31
" Earl atndt Andy's Douglas r2952 Mendocino Av
" Joseph V (Winifred D) tchr P S h30 Crawford Ct
" Karl J (Cath A) pres Karl's Automatic Car Wash Inc h1229 Pacific Av Apt 31
" Norman P agt Sbic Unlimited rSan Rafael
" Peter (Emma) wldr Cotati h1809 Albany Dr
" Robt H (Mary E) (Fountain Grove Ranch) h3610 Mendocino Av
Walters See Also Walter
" Carolyn studt r517 Yulupa Av
" Clayton R (Alice M) retd h865 Yulupa Av
" Dean E studt r1061 Stevenson St

WALTERS
" Edw (Mamie) hlpr Sanitary Disposal h1481a King St
" Frank h933 Edwards Av Apt 37
" Gary h1643 Manzanita Av
" Gary M studt r517 Yulupa Av
" Harold L (Dorothy M) acct Bates Logging Co h1061 Stevenson St
" Henry A (Marian E) eng Bur Pub Roads h312 Aileen Av
" Ida N (Wid Geo D) retd h965 Kenmore La
" Neal studt r1061 Stevenson St
" Sarah h430 Klute St
" Thos R ofc sec Sanitary Disposal
" Tom v-pres Redwood Empire Disposal Corp
" Verdette Rev (Eliz) retd h517 Yulupa Av
" Wm E sanitarian County Dept Of Pub Health rSebastopol
Walther Dennis J r2318 Westview Way
" Robt C (Betty A) elec contr 2318 Westview Wy h2318 Westview Way
" Robt C Jr r2318 Westview Way
" Sharon A r2318 Westview Way
Waltmuller Stefanio in chge St Barbara's Rest Home h600 Washington St
Walton Calvin (Winifred) h1178 Baird Rd
" Fanny M retd h160 North Star Dr
" Geo A Jr (Mary J) mach opr Fluor Products h1036 Butte Dr
" June L studt r1127 Cleveland Av
" Mabel R (Wid Thos J) h1600 Herbert St
" Mary kitchen hlpr Mayette Convalescent Hosp r4015 Lassen Ct
" Thos (Sandra) h1122 Sonoma Av
Walts Takae nurse Sonoma Community Hosp rSebastopol
Walund John A (Judy A) mech Eng's Mtrs h875 Wyoming Dr
" Judy A Mrs clk The Yarn Shoppe r875 Wyoming Dr
Wampler Wm h750c Washington St
Wamser Ralph C (Dorothy C) retd h268 Belhaven Cir
Wamsley Kenneth laby tech Sonoma Community Hosp rSan Francisco
Waner John A (Barbara L) (De Meo De Meo Foster & Waner) r3380 Jaylee Dr
Want Stanley r1855 Petaluma Hill Rd
Warburton Charles W (Ethel M) retd h4989 Occidental Rd
" Douglas S (Nancy L) h1207 Carr Av
" Ethel M Mrs bkpr Ranchers Milling r4989 Occidental Rd
" Kim (Jean) eng h4257 Hoen Av
Ward Alvin (Mary J) h541 Richmond Dr
" Bill h1736 Ensenada Ct
" Cecelia A (Wid Frank W) h675 Summerfield Rd Apt 12
" Dewey S (Hazel G) retd h212 Alderbrook Dr
" Dillard L (Donna J) mech Zumwalt Plymouth h103 W 3d St
" Dorothy A Mrs hsekpr Warrack Med Center Hosp rSebastopol
" Earl D (Lillian M) retd h825 Russell Av
" Ernestine clk Exchange Bank r668 Benjamin Rd
" F Y sec Napa State Hosp r3695 Sonoma Av Apt 7
" F Y clk-typ Sonoma State Hosp r635 Plum Dr
" Francis D (Evelyn J) fl layer Peninsula Floors h32 Randall La

The Emporium
555 Coddingtown Center, Santa Rosa
Phone 544-1111



ACORN APPLIANCE REPAIR

SALES—SERVICE

AUTHORIZED FRIGIDAIRE - PHILCO - ADMIRAL - GIBSON

RADIO DISPATCHED

939 WEST AVENUE, SANTA ROSA **PHONE 545-5383**

WARD
" Harlan H (Marjorie) opr eng h1375 Ludwig Av
" Harry (Gladys L) retd h719 Beaver St
" Helen F ofc sec Bodega Marine Lab r2508 Pomo Trail
" James L (Alice J) clk Brothers 4 Shop h1721 Norte Way
" James P (Agnes) h1813 Wright St
" Jerry h515 South E St Apt 19
" Joe (Helen) asst mgr Sears h402 Pheasant La
" Lee D (Donna) mech Zumwalt Chrysler-Ply r103 W 3d
" Louise Mrs h909 4th St Apt 3
" Louise C (Wid Clyde) retd h833 Sonoma Av Apt D
" Mabel Mrs ofc sec Warrack Med Center Hosp r5101a Parkhurst Dr
" Marie nurse Sonoma Community Hosp r825 Russell Av
" Marshall G (Pauline E) blue prnt chkr Fluor Products h10 Ascot Dr
" Mary med sec Rodger E Ward r1141 Shady Oak Pl
" Mary G Mrs ofc sec Northern Mtge r1263 Rieble Rd
" Milan E Jr emp City Water Dept h5101a Parkhurst Dr
" Paul E (Jane) claims adj Cal State Auto Assn h508 Oak Lake Av
" Rodger E phys 122 Sotoyome St r1141 Shady Oak Pl
" Ronald D (Lana) emp PG&E h724 Mc Connell Av
" Ruth Mrs (Yellow Cab Co) r3302 Henry La
" Thos A (Lillia) phys 2765 4th St h1657 Patricia Pl
" Walter W (Kathleen) carp Tupperwood Ranch h5490 Newanga Av
" Wm H (Mary G) plmb Hall & Son Inc h311 Mosswood La
" Wm M (Mary) h3613 Airway Dr
Warden Jim driver Acme Auto Wreckers rWindsor
Wardlow Cathy M studt r811 Franquette Av
" Charles J (Barbara A) driver Greyhound Lines h811 Franquette Av
" Lance studt r811 Franquette Av
Ware Richd E (Juanita M) h2626 S Dutton Av
Wareham Christine Mrs supvr County Election Dept r2007 E Foothill Blvd
" Ralph (Christine) production controller Mare Island Navy Shipyd h2007 E Foothill Dr
" Ronald R mgr Brothers 4 Shop r1699b Beachwood Dr
Warehouse Furniture Jon Tornello Genl Mgr new & used furn 2000 Guerneville Rd
Warkenten Betty Mrs h1120 Yulupa Av Apt 10
Warkentin Robt mech Clark Auto Parts r1855 Petaluma Hill Rd

BILL EHLERT

REALTOR

REAL ESTATE - INSURANCE - NOTARY

Phone 545-5540

1510 Fourth Street Santa Rosa

Warming Hut Ski Shop (E L Foster) 1220 4th St
Warner Beatrice M (Pauline's Sportsware) h3144 Hoen Av
" Claudia opr Exotica Salon Of Beauty rWindsor
" Ethel retd h1144 4th St Apt 349
" Finis B (Donna) emp Forsyth Tire h738 Davis St
" John L (Margt E) slsmn Sears h622 Corlano Av
" Marie nurse Summerfield Convalescent Hosp h1661c Slater St
" Merle B (Wid Andrew) h1053 Royal St
Warnholz Herbert E (Evalyn H) retd h99 Coronado Cir
Warnock Betty R teller Summit Sav & Loan h645 Tupper St
Warrack Medical Center Wm W Sharpe Pres Grant Horsley V-Pres Robt S Huntington Sec-Treas 2457 Summerfield Rd
Warren Charles C (Nellie M) (Charles C Warren Realty Co) h933 Crest Dr
" Charles C Realty Co (Charles C Warren) 1229 College Av
" Cheryl ofc sec Veale Volkswagen r4044 Chico Av
" Douglas (Diane) clk Safeway h836 Margaret St
" Herbert E (Waunema) mech Rietz Mfg rSebastopol
" Jack C h4208 Deer Trail Rd
" Janet h500 Russell Av Apt 5
" John B (Clara M) retd h2790 S Dutton Av
" Johnny T (Mary A) driver George's Taxi h153b Barbara Dr
" Robt D (Appliance Service Center) h822 College Av
" Vera W Mrs retd h219 Hendley St
" Wm A (Gladys) retd h2120 Sonoma Av Apt 7
Warren's Body Shop 964 Petaluma Hill Rd
Warrick Lowell W r1830 Mesa Way
Warswick Dave J (Joan H) mldr Dearsite h378 Ricardo Av
Washburn Hope r4739 Sullivan Way
" Linda atndt Sonoma Community Hosp rCotati
" Marie (Wid Manforde) r543 Alderbrook Dr
" Richd (Linda) r2722 Stony Point Rd Apt 2
" Ronald A (Gloria) tchr Piner High Sch h1564 Shay Av

A Real Necessity in Every Office

THE CITY DIRECTORY

The Modern Up-to-Date Method of Getting Accurate Information Quickly

A Time Saver – A Money Maker For Every Business

Let Us Show You How

ARISTOCRAT

REILLY'S TRAILER SALES

"You Don't Have To Be An Aristocrat To Own One"

5368 Old Redwood Highway North, Santa Rosa Phone 542-2825

G. R. JOHNSON

COLLECTION AGENCY—No Collection—No Charge

132B Stanford Street, Santa Rosa **Phone 546-4904**

SANTA ROSA FURNITURE CO.
Where Good Furniture Is Not Expensive
4th and A Streets, Santa Rosa Phone 545-1901
Serta MATTRESS and BOX SPRINGS
LOOK FOR THE BETWELL LABEL

United California Bank
P. O. Box 6084, Santa Rosa 95406
380 Coddingtown Center Phone (707) 542-8400

MOVING AND STORAGE — LOWEST TARIFF RATES — PIANOS A SPECIALTY
Bevan-Pearson Mayflower Moving & Storage, Inc.
MAYFLOWER MOVING AND STORAGE AGENCY
CALL 7 DAYS — DAY OR NIGHT
SANTA ROSA 545-2556 — SONOMA 996-6611
OUT OF TOWN CALL COLLECT
Night and Emergency Phones 545-2931 or 542-3457
Mayflower WORLD-WIDE MOVING
995 SEBASTOPOL ROAD, SANTA ROSA

WASHING MACHINE MAN THE (Robert M Fountain), Commercial Laundry And All Coin Operated Equipment Sales And Service, Franchise Dealer For Maytag And Speed Queen Washers, 151 Santa Rosa Av, Tels 542-3844 And 542-4673

Washington Eloise social wkr County Welfare Dept r221 Todd Rd
" Loahmad D h822 West Av Apt 14
Wasin Dorothy L Mrs opr Les Girls Beauty Salon r1113 Wyoming Dr
" Edith V Mrs retd h1113 Wyoming Dr
Wasko Frank (Sharon) (Alley Art) h920b Mendocino Av
" Michl A (Enid L) clk PO h540 Benton St
Waskow James R cement wkr Buck Lindsay Cement r4777 Montecito Av
" John E carp E F Heisc r4777 Montecito Av
" Marie H (Wid Lloyd R) slswn Mc Cluskey Realty h4777 Montecito Av
Wasmuth Lloyd A tchr S R Sr High Sch h3441 Holland Dr
Wass Nadine P Mrs nurse Sonoma Community Hosp rHealdsburg
Wassenaar Adah (Wid M R) retd h2055 Guerneville Rd
Wassmann Ernest W (Louise) supt State Farm Ins h3384 Magowan Dr
Wasson Larry electn Stolting Elec r159 Connelly La
" Marjorie (Wid Glenn) r929 Vallejo St
" Wm A (Margt C) retd h158 Barham Av
Watchorn Cindy studt r914c De Turk Av
" Henry J (Mary) traffic ofcr State Hwy Patrol h2109 Floral Way
Waterbury M B Mrs retd h3455 Santa Rosa Av Sp 33
Waterhouse John retd r4162 Santa Rosa Av
Waterman Joe G (Helen) retd h447 Garfield Park Av
" Robt (Dorothy) design dept Mare Island h1316 Beaver St
" Robt E (Evelyn) retd h1006 Vallejo St
Waters Betty h1535 Range Av Apt 3
" Dora L (Wid Everett E) clk Roos- Atkins h1230 Valerie Way
" Edw N (Janet S) whsemn Weerts Bros h1290 Marlow Rd
" Eva Mrs beautician Powder Puff Beauty Salon r1017 Royal St
" Jack R (Dana M) shop formn Golden West Glass h1366 Stroven La
" James L (Mary) phys 1658 Finlaw St h1658 Finlaw St
" Jerry (Lila M) emp G K Hart h815 Sucher La
" Joe (Marilyn) h333 La Crosse Av
" La Vern (Marilyn) bldg contr h825 Corby Av
" Lyla clk typ County Social Serv r237 Carillo
" Ronald H driver Empire Vending r865 Brigham Av
" Wayne G (Eva H) tech City Eng h1017 Royal St
Wathen Joseph H (Annie B) parking atndt h149 Walnut Ct
Watkin John Rev (Jan) asst pastor Church Of The Nazarene h2755 Ventura Av Apt 35
Watkins Bob shop wkr Northern Cal Glass r1760 Greeneich
" Gladys retd h511 Kay Mar Way
" Harold L (Charlotte E) retd h618 Brown St
" Jack (Sharon) whsemn Northern Cal Glass r1486 Lupine Dr
" Jack C (Speed Wash) r465 Irwin La
" Orval L (Quinlyon N) h1390 Clover Dr
" Wm (Robin) emp B & G Automotive h2106 Sonoma Av
Watner Ronald H aud State Franchise Tax Bd rCalaveras Dr
Watrous Steph (Dianne) prof Sonoma State College h1906 Will Scarlet La
Watson Ada Mrs dietary aide Warrack Med Center Hosp r1114 Silva Av
" Alice J nurse Memorial Hosp h100 Smith Pl
" Clinton (Barbara A) slsmn Greyhound h451 Bejay Av
" Donald L (Kay) bodymn Western Mtrs h329 Lucas Cir
" Doyal (Tracy L) (Funland) h722 Tupper St
" Edw O (Hazel) storekpr County Purch Agt h2614 Valley Center Dr
" Frank D (Hazel P) retd h2016 Grahn Dr
" Harriett Mrs (The Marshall House) r160 Alice St
" Helen B (Wid Alf P) h446d Las Casitas La
" James emp PG&E h2830 Papago Ct Apt 4
" James asst County Recorder
" James W (Marie) retd h3368 Glen Echo Dr
" John D (Callie) atndt Clark Auto Parts h2369 Whitewood Dr
" Kenneth studt r2614 Valley Center Dr
" Kenneth E (Rosa F) (Ken's Richfield Serv Sta) h2614 Comanche St
" Kenneth M (Edith E) retd h413 Deerfield Cir
" Le Roy R (Kathryn E) retd h2624 Creekside Rd
" Manfred (Owa) retd h401 Shortt Rd
" Mark P studt r2025 Siesta La
" Merlin F (Annie E) (Foster's Old Fashion Freeze) h5231 Monte Verde Dr
" Michl D (Linda L) asst mgr Laurentide Finance h1122 Silva Av
" Ormand M (Ruth) (The Overhead Door Co Of Santa Rosa) h3455 Santa Rosa Av Sp 49
" Phillip r1238 Hearn Av
" Ray mgr California Tchrs Assoc
" Raymond O (Muriel) carp P G & E h1149 Valerie Way
" Rich G (Ada E) genl contr 1114 Silva Av h1114 Silva Av
" Richd (Dolores) litho h4214 Miles Av
" Robt C (Brenda) broker Dean Witter & Co h256 Dover Ct
" Ruth A h3240 Montgomery Dr
" Sam K (Beverly) ofc mgr Sonoma Mtge h4021 Mayette Av
" Viola W (Wid Walter T) h1238 Hearn Av
" Wealthy A Mrs nurse Memorial Hosp h84 Barham Av
" Wm tech Sonoma State Hosp r2369 Whitewood Dr
" Wm T retd h828 Mary St
Watsson Michl G (Carol A) brklyr h1737 Ridmar Av

Caryl C. Weis
Realtor
PROPERTIES UNLIMITED·
HOMES—RANCHES—INVESTMENTS—EXCHANGES
2777 "D" Fourth Street, Santa Rosa Flamingo Hotel Phone 546-7788

Watt See Also Watts
" Deborah studt r4060 Sacramento Av
" Dorothy R Mrs clk County Aud-Controller rCotali
Wattell Alice emp Sonoma Community Hosp r2771 Chanate Rd
" David r2771 Chanate Rd
" Marjorie A Mrs nurse Sonoma Community Hosp h2771 Chanate Rd
Watters Glenn G h2951 Bennett Valley Rd
" Paula S Mrs ofc sec S C M Corp r1535 Range Av
Watterson Earl (Mary A) retd h5432 Bader Rd
" Rachel Mrs clk Thrifty Drug Store r1560 Manzanita Av
" Wm J shop formn German Mtrs r1560 Manganita Av
Watts See Also Watt
" Alice M h1525 Range Av Apt 1
" Barbara J Mrs (Acorn Appliance Repair) r939 West Av
" Charles M (Barbara J) (Acorn Appliance Repair) h939 West Av
" Sue G Mrs h140 Pear La
Waud Herbert E (Marian P) driver Pacific Mtr Trans h2209 Sartori Dr
" Marian P Mrs recpt Dr Gino J Bucchianeri r2209 Sartori Dr
" Steph M USA r2209 Sartori Dr
Wauer Helene J studt r2623 Cactus Av
" Horst H (Margt) (Ben Franklin Store) h2623 Cactus Av
Waugh John E h5066 Morocco Av
Waxstock Henry (Alice M) retd h1136 Wild Rose Dr
Way Jim K (Marlene J) cement mason Coddng h1279 Gloria Dr
" Roland A (Mary L) retd h2049 E Foothill Dr
" Vernona R (Wid Fred R) retd h3090 Hoen Av
Wayat James D h1885 Petaluma Hill Rd
Wayland Bonnie M Mrs chkr Bacon's Mkt r1162 Beaver St
" Wm H (Bonnie M) mtcemn Keegans h1162 Beaver St
Wayman Frank (Marian) h28 Cardinal Way
" Karen studt r28 Cardinal Way
" R Douglas (Shirley) optom 1154 Montgomery Dr h200 Alderbrook Dr
" Rosyln studt r28 Cardinal Way
Waymire Helen L (Wid Ernest) h200 Olive St
" Marian J Mrs csp 306 Mendocino Av Rm 201 h6317 Sonoma Hwy
" Mary Ann h6317 Sonoma Hwy
Wayne Geo (Hazel) retd h1615 Sonoma Av
" Hotel (Wilber A And Mrs Ann M Pestell) 319 5th St
" R V h152 Sotoyome St
Wayne's Richfield (Wayne D Manning) 1785 Santa Rosa Av
Wayside Gardens Mobile Homes Park (Saml & Mrs Hulda M Mc Millan) 2389 Santa Rosa Av
Wayt Geo O (Thelma C) tech State Hosp h1051 San Domingo Dr
Wear Barbara L r2498 Osage Av
" Charles K dentist 3850 Montgomery Dr rSan Francisco
" Jack E (Barbara) dist mgr Pac Tel h2498 Osage Av
Weare Virgil T tchr Santa Rosa Jr High Sch h1808 Wright St
Weataely Joe A (Shirley M) lab h3224 Moorland Av
Weatherford Richd F (Vicki J) studt h914 Leddy Av
Weatherington Claude R (Lucy) retd h740 Los Olivos Av
Weatherly Wm L Jr (Billie) emp Chevron Ship h3756 Kansas Dr
Weatherman Patk L h216 Carrington St Apt 5
" Ruby C retd h3973 Pyle Av
Weathermaster Insulation Co (James C Davis) 4213 Montgomery Dr
Weathersby Carl elec Walters Elec h126 El Crystal Dr
Weaver C Carleton (Dorothy M) retd h631 Spencer Av Apt 8
" Floyd D (Margt A) distr Sf Chronicle h531 Baker Av
" Geo (Joyce) h3493 Idaho Dr
" J clk Longs Drug r2050 Mendocino Av Apt 19
" Ken (June) dept mgr K-Mart h790 Carley Rd
" Kenneth L delmn Sf Chronicle r531 Baker Av
" Pat emp Topaz Room h1144 4th St Apt 147
" Uriel A (Virginia A) retd h2683 Victoria Dr
" Zana T (Wid Gene) retd h2100 Kawana Springs Rd
Weaverling Mable (Wid Lawrence) h1803 Austin Way
Webb Alf E (Kath) emp C & D Batt h2170 Burbank Av
" Ann (Wid Scott E) h1571 Sonoma Av
" Basil (Rose) retd h702 Mountain View Av
" Dorothy laby asst County Dept Of Pub Health rHealdsburg
" Eleanor (Wid Vernon L) h169 Blue Jay Way
" Florence Mrs retd h510 Benjamins Rd
" Floyd E (Rose) formn Lake Berryessa h2166 Burbank Av
" Frank (Clerice) patrolmn State Hwy Patrol h518 Garfield Park Av
" Frank J (Sylvia Z) driver Mead Clark Lbr h3790 Golden Gate Av
" Gary studt r3790 Golden Gate Av
" Joan E studt r2136 East Haven Dr
" John atndt Al Decker's Serv r8564 Cypress Av Apt 9
" John G (Florence M) retd h440 Deerfield Cir
" Kenneth (Margt A) emp P G & E h2136 East Haven Dr
" Leland C installer Raymond H Hausknecht r7166 Whittier Rd
" Louise (Wid Scott) retd h1173 Beaver St
" Reginald E (Margt) genl contr h1570 King St
" Rose Mrs silk fnshr Revard's Clns r2166 Burbank Av
" Susan L typ County Bldg Insp Dept r2136 East Haven Dr
" Ted W (Juanita) contr 2420 Olympia Dr h2420 Olympia Dr
" Walter H (Lorraine F) pntr 2168 Beverly Way h2168 Beverly Way
" Wm E (Vivian M) ret sls mgr Petaluma Co-Op Creamery h156 Alderbrook Dr
Webber See Also Weber
" Beatrice Mrs ofc sec Sonoma County Farm Bur r302 Fenwick Dr

MEAD CLARK LUMBER COMPANY, Inc.
THIRD AND WILSON STREET, SANTA ROSA
Your Home Owned Yard
Free Delivery to 50 Miles
PHONE 542-4141

CHINESE KITCHEN
CHINESE FOOD
DELIVERY SERVICE
545-9478
NOON TO 9 P.M.

JOY'S TELEVISION & ELECTRONICS
QUASAR—COLOR TELEVISION—ANTENNA SPECIALISTS—FM RADIO—STEREO · Car-Home
CLAUDE JOY
2418 Midway Drive (In Montgomery Village), Santa Rosa 95405 Phone 544-7731

Heart Association of the Redwood Empire
4000 Montgomery Drive, P.O. Box 844 - Santa Rosa - Phone 542-1992

WEBBER
" Carl E (Eleanor E) retd h1534 Bucknell Ct
" Carl E Jr studt r1534 Bucknell Ct
" Geo J Jr (Anna D) driver Riverview Trans h1175 Merced Av
" John M (Ruth K) retd h1041 O'Dell La
" Michl W USA r1534 Bucknell Ct
" Richd lab r1175 Merced Av
Weber See Also Webber
" Anna (Wid Anton) retd h2106 Albany Dr
" Clarence (Ruby) retd h891 Mc Connell Av
" Debra A studt r758 Southwood Dr
" Douglas H (Frances R) mgr Santa Rosa Snelling & Snelling Personnel Agcy h3543 Princeton Dr
" Edmond (Kathleen) music tchr h1610 Escalero Rd
" Frances R Mrs legal sec De Meo De Meo Foster & Waner r3543 Princeton Dr
" H Lee retd h8 Glengreen Cir
" Joseph A (Mabel T) retd h135 W Barham Av
" Judith dental asst E Wilden Ballard r536 Humboldt Av Apt 1
" Leanne Mrs clk-typ County Bldg Insp Dept r1517 Ridley Av
" Mark studt r217 Gilbert Dr
" Minette (Wid Geo) retd h151 Glenwood Ct
" Patk J (Doloreis J) eng Kushins Shoe Mfg h1230 Hearn Av
" Paul (Hellie) retd h2508 Montgomery Dr
" Sheila Mrs h3365 Holland Dr
" Theo A (Mary K) retd h303 Farmers La Apt 4
" Theo G (Charlotte) lead mech P G & h758 Southwood Dr
" Walter E (Edith) phys 1194 Montgomery Dr h4887 Montecito Av
Weberbauer Andrew J (Laura B) retd h116 Coachman La
Webster David (Doris) h1325 Edwards Av Apt A
" David J (Winifred) phys Kelly Institute h21 El Prado Ct
" Lloyd J (Hazel H) pres Lafferty & Smith Colonial Chapel h2136 Humboldt St
" Sophia Mrs nurse Grauenstein Convalescent Hosp h707 Ware Av
" Wm D h4900 Rockridge La
Wechsler Ethel R (Wid Charles H) h1030 Olive St Apt B
Wedemeyer Mary E Mrs retd r3625 Williams Rd
Wedge Joseph R r2654 Hardie's La
" Laura B (Wid Joseph) retd h1236 Lance Dr
Weding Barbara J tchr Santa Rosa City Sch Dist r1540 Wright St
Wedul Otto E Rev (Audrey J) pastor Bethlehem Lutheran Church h123 Hidden Valley Ct
Weech Floyd atndt Charles Shell Serv r159 Earle St
Weeks Benj R (Mary C) (Santa Rosa Health Food Store) h1825 Montgomery Dr
" Cheryll L Mrs h1170 Clover Dr
" Dave r2727 Tachevah Dr Apt 23
" Dave atndt Town & Country Chrvron r1460 Town & Country Dr
" David S (Flowerland) rPO Box 2362
" Elaine R Mrs clk Dutch Treat Bakery & Coffee Bar r775 Camellia Ct
" Elias G (Elaine R) h775 Camellia Ct

WEEKS
" Frances A Mrs bkpr Malm Metal Products r1148 Neale Dr
" Isabella M (Wid Robt L) h1024a Clark St
" Lawrence L (Darla J) carp Young Am Home h3708 Barnes Rd
" Lewis J (Frances A) mech Langendorf United Bakeries h1148 Neale Dr
" Neal (Ruth) h1104 Michigan Dr
" Neal N clk Santa Rosa Health Food Store r1825 Montgomery Dr
" Richd (Joanne) (Town & Country Chevron) h413 Pheasant La
" Theo A (Lorraine) rancher h1892 Janero Dr
" Viola retd h74 Cardinal Way
Weerts Bros Stanley E Weerts Pres Ernest H Weerts V-Pres cigars whol 925 Piner Rd
" Eilert (Leodina) retd h5070 Sonoma Hwy
" Ernest H (Lulu L) v-pres Weertz Bros h2200 Humboldt St
" Heye C (Ethel) mech Reynaud Mtrs h1538 Raegan Av
" Lulu L with Weerts Bros r2200 Humboldt St
" Stanley E (Kathryn) pres Weerts Bros h612 Buena Vista Dr
Wees Richd A (Marvaina F) tchr Santa Rosa High School h2227 Rivera Dr
Weese Dale (Arvilla M) with Codding Constn h2304 Rowe Dr
" La Vernon C (Patricia M) flange turner Mare Island h3309 Santa Rosa Av
" Larry R studt r2304 Rowe Dr
Weetman James servmn County Garage h500 Russell Av Apt 7
" Phyllis O Mrs dept supvr Exchange Bank r1570 North St Apt 25
Wegner Diane studt r1821 Salem Av Apt 31
Wehle Emily hsekpr r1043 3d St
Wehm Isabel (Wid Chares E) h16 Valleygreen St
Wehmeyer Lynne Mrs nurse Warrack Med Center Hosp rPetaluma
" Otto retd r2149 Hearn Av
Wehner Janet emp Mayette Convalescent Hosp r4625 Hidden Acre Rd
Wehrkamp Gary (Gail) asst mgr S&W Auto Sup h2615 Valley Center Dr
Wehrman Kristine studt r1821 Salem Av Apt 28
Weibling Danny W driver D Johnson h1265 Pacific Av Apt 34
Weichel Constance studt r2349 Melbrook Way
" Fred C (Isabel) civilian advisor USA Reserve Unit h2349 Melbrook Way
" Kenneth F studt r2349 Melbrook Way
" Ronald F USA r2349 Melbrook Way
Weideneir Rosella L recpt Veale Volkswagen rHealdsburg
Weidman Donald R (Mary Ann) rep State Pub Utilities Comn h1619 Tahoe Dr
Weidner Brenda studt r3375 Montgomery Dr
" Brent F studt r3375 Montgomery Dr

WEIDNER FRANK (Irma P; Men's Fine Tailoring), 2410 Midway Dr, Tel 542-0124, H3375 Montgomery Dr, Tel 542-4562

Weigart Sue C Mrs domestic wkr h1420 King St

tierra west REALTY
JESS L. DAVIS
TINEY ROSE ANDREWS
BOB DAVIS
Santa Rosa 2318 4th Street Phone 542-5133
Sebastopol 899 Granenstein Avenue Phone 823-7476

Weiger Marian (Wid Merl D) h1551 Pacific Av Apt 7
Weight Anne M Mrs typ State Dept Of Pub Health r630 Southwood Dr
" Carl D (Anne M) custdn Piner High Sch h630 Southwood Dr
Weikel O Claude (Phyllis W) retd h1438 Velma Av
Weil Wm J (Ell Marie G) (Wm Weil Ranch Properties) h4769 Rincon Creek Way
" Wm Ranch Properties (Wm J Weil) 4000 Montgomery Dr
Weinberger Beverly Mrs clk Kay's Knit Shop r1009 Santa Barbara St
" Harold D (Beverly) whsemn United Grocers h1009 Santa Barbara Dr
Weinholdt Geo (Lee H) (Weinholdt's Body Shop) h652 Corlano Av
" Hans Jr (Marilyn) emp PG&E h3044 Sonoma Av
" Rose C Mrs retd h412 El Portal Dr
" S R studt h455a South E St
" Susan teller Bank Of America r455 A South E St
Weinholdt's Body Shop (Geo Weinholdt) auto repr 516 Shona St
Weinland Henry A (Ruth) retd h1601 16th St
Weis Caryl C Mrs (Properties Unlimited Realtor) r4820 Montgomery Dr
" Edw Jr (Caryl C) assoc Properties Unlimited Realtor h4820 Montgomery Dr
" Gordon E (Lorraine) nurserymn Prickett's Nursery h220 Gilbert Dr
" Paul h427i Deer Trail Rd
" Robt W (Arlene) dentist 1421d Montgomery Dr r4271 Deer Trail Dr
Weise Ann L clk-typ Sonoma Community Hosp rWindsor
" G Robt (Marie M) asst v-pres Sonoma Mortgage Co h6334 Bridgewood Dr
" Jurgen (Ulla) chef Black Forest Inn h6635 Greenmeadow Dr
Weisenbach Lee A (Carol A) ofc wkr Northern Cal Glass h494 Graymont Ct
Weisenburger Carole studt r1349 Mc Minn Av
Weiser Hanley H (Naomi R) retd h5495 Pepperwood Dr
" Roy O (Barbara L) bartender The Smoke House h1538 Beachwood Dr
Weiss Don Baby News Store (Donald H Weiss) infants clothing ret 2324 Montgomery Dr
" Donald H (Joanna C) (Don Weiss Baby News Store) h205 Alderbrook Dr
" Herman (Jean) retd h1250 Slater St
" Lorraine slswn Anitas rMayette Village
Weisz Michl studt r595 Los Alamos Rd
Weiterer Joseph F (Clara M) retd h3115 Sonoma Av
Weith Anna L (Wid Arth) retd h448 South E St
Welborn Jay H (Mary) mech h829 Carley Rd
Welch See Also Welsh
" B h2350 Mc Bride La Apt C24
" Brent A II phys 3918 Princeton Dr r2705 Hidden Acres Rd
" Buna Mrs h3157 Wilder Rd
" Dana hair stylist Nans' Village Beauty Shop
" Darrell (Annabel L) (Courtesy Barber Shop) h1771 Petaluma Hill Rd

WELCH
" Frank driver Albers Milling rPetaluma
" Hester J (Wid Harry E) h1260 Slater St
" Jack H sls mgr Comanche Chevrolet
" John clk A&B Super Mkt
" Joseph h864 Wildwood Trail
" Kath ofc sec States Line Ship h555 El Capitan Way
" Lawrence (Sharon D) appr wldr P G & E h801 West Av
" Olive (Wid Louis) retd h2120 Sonoma Av Apt 3
" R h2635 Santa Rosa Av
" Reinhardt (Eva) retd h764 Mill St
" Richd mtcemn County Water Agcy r476 Cottonwood Dr
" Rickey F gas sta atndt r333 10th St
" Robt wldr Malm Fireplaces rSebastopol
" Roy E (Betty) retd h1634 N Dutton Av
" & Teckemeyer (Thos D Welch Robt A Teckemeyer) physiotherapists 1170 Montgomery Dr
" Teddy (Deanna) h446 Trowbridge St
" Thos D (Earlene J) (Welch & Teckemeyer) h4060 Bennett Valley Rd
" Wm I (Helen D) retd h3920 Pyle Av
Welchon Bernie H (Virginia L) retd h222 Apple La
Welfare League Shop Alan F Croup Pres 126 4th St
Well Mae E Mrs legal sec S K Mc Mullin rGlen Ellen
Weller Dorothy Mrs mgr Pacific Garden Apts r1265 Pacific Av Apt 3
" Hoarce B (Dorothy) mgr Pacific Garden Apts h1265 Pacific Av Apt 3
Welling Geo r3911 Santa Rosa Av
Wellington Ethel M Mrs (Redwood Empire Bookkeeping) h150 Wembley Ct
Wellman Gerald D studt r1228 Poplar Av
" Kathleen A studt r1228 Poplar Av
" King S retd h1130 4th St Apt 210
" Phillip P (Etheline A) mech eng h1228 Poplar Av
" Wallis J (Janice V) bmo State Farm Ins h1635 Tahoe Dr
Wellner Georgia Mrs r508 4th St
Wellock Clyde (Kath) phys Sonoma Community Hosp r67 Fairlie Dr
Wells Alf M (Evelyne S) lab h84 Kawana Springs Rd
" Betty (Wid Alf W) h640 King St
" Bill h6916 Fairfield Dr
" Charles E (Alma H) retd h424 Sahara St
" Donald E (Dorothy I) h632 Leo Dr
" Dorsey R (Dorothy R) dep County Probation Dept h644 Southwood Dr
" Elzada M (Wid Roy B) retd r742 Beaver St

WELLS FARGO BANK
SANTA ROSA OFFICE
JAMES B KEEGAN, VICE-PRESIDENT AND MANAGER
49 OLD COURTHOUSE SQ (95402)
TELEPHONE 542-7460 (AC 707)
CODDINGTOWN OFFICE
LIONEL W VALLEY, MANAGER
2960 CLEVELAND AV (95406)
TELEPHONE 542-7460
SANTA ROSA PLAZA OFFICE
KENNETH W PRIOR, MANAGER
2765 4TH ST (95405)
TELEPHONE 542-7460 (AC 707)

(Continued On Next Page)

SCHULTZ BROS.-BEKINS
MOVING
STORAGE
1116 14th Street
Santa Rosa
PHONE 546-1616



THE KNOWLEDGE OF
WHERE TO BUY
IS AS IMPORTANT AS WHERE TO SELL GOODS



Ranches
Homes
Commercial
Exchanges
Rentals
Financing
Arranged

Phone (707)
544-3232
4300
Santa Rosa
Avenue
Santa Rosa

DRAPERIES - CARPETING
LINOLEUM - TILE
DECORATIVE RODS
SHADES - FOLDING DOORS
VANITIES - ROOM DIVIDERS
"Over 30 Years Quality Service"
2410 Magowan Drive, Santa Rosa 95405 Phone 542-7020

Grosman's



Burwell Mortgage Company
QUALITY MORTGAGE INVESTMENTS
HIGH YIELD WITH SAFETY
Rosenberg Building, Santa Rosa 95404 Phone (707) 546-1756

WELLS FARGO BANK—Contd
SONOMA MORTGAGE COMPANY OFFICE
HENRY F TRIONE, VICE-PRESIDENT
1701 FOURTH ST (95404)
TELEPHONE 546-3310 (AC 707)

" Fargo Bank Building 528 4th St
" Francis N tech Somona State Hosp h3202a Moorland Av
" Geo C (Betty M) formn Press Democrat Publ h1707 El Camino Way
" Gordon R (Donna) mgr Thrifty Drug Stores Co h151d Barbara Dr
" Harold (Yvonne) asst mgr Total Telev Of Santa Rosa h2620 Village Side Dr
" Harold I acct Sonoma Community Hosp rSonoma
" Ida retd r3309 Santa Rosa Av
" Jacqueline Mrs cash American Natl Ins r5830 Cuneo
" James R reporter Press Democrat Publ rPetaluma
" Joan M bkpr Fred Plante Electronics r1521 Leonard Av
" Leo J (Hazel A) retd h1901 4th St
" Leonard (Wanda) h6221 Montecito Blvd Apt 2
" Lucille slswn Strout Realty rHealdsburg
" Lucille A (Wid Julian M) tech County Supt Of Schs h2039 Grahn Dr
" Mary L Mrs asst nurse Dr Saml D Aiken r2349 Yulupa Av
" Richd E (Alice L) signmn Santa Rosa Neon Lite h1536 Shepard Ct
" Robt M (Eleanor L) exec hsekpr Saint Francis Hosp h4341 Princeton Dr
" Roy C (Bhradde L) retd h195 Red Wing Dr
" Roy C retd h328 Ridgeway Av
" Roy T (Mary C) sec-treas G F Best Builders Inc h3114 Terra Linda Dr
" Royce A dental asst Francis J David r3114 Terra Linda Dr
" Steven M (Joan) mgr Fred Plante Electronics r921 Nason St
" Victor H (Emna M) retd h1031 Russell Av
" Viola B Mrs h810 Yulupa Av Apt 11
" Walter M Jr (Mary Louise) investor Skaif & Co h2349 Yulupa Av
" Wayne (Beverly) emp PG&E h1736 Moraga Dr
" Wm R (Beverly J) mtce mech Optical Coating Laby h208 Brand Rd
Welsh See Also Welch
" David sr claims adj State Comp Ins Fund rSan Rafael
" Iola B (Wid Ivan) retd h2145 Orchard St
" Minnie retd h709 Ware Av
" Rosalie W (Wid Wm L) h410 Boas Dr
" Sylvia J studt r410 Boas Dr
Welsol Thos C (Jean W) servmn PG&E h822 Tupper St

WELTI CHAPEL OF THE ROSES
Wesley W Daniels Pres, Santa Rosa's Most Beautiful Funeral Home 1225 Sonoma Av, Tel 545-0880 (See Index To Advertisers)

Welty David (Sandra) h2045 Blue Bell Dr
Wemorris Wm A (Linda S) h3405 Moorland Av
Wemple Nora M (Wid Earl R) retd h915 Sonoma Av
Wenans Nancy dental hygienist Robt W Spencer rJenner
Wendell Elmer G (Eliz I) supvr Farmer Home Admn h1626 Edgewood La
Wendle Wm S (Louise) plstr h4647 Montecito Av
Wendling Glenister F emp Mare Island Shipyds h1132 Slater St
Wendt Bernice F (Wid Wm D) retd h1133 Orchard St
" Bill plant opr City Sewer Dept rHealdsburg
" Donald L (Barbara R) supvr Western Elec h1846 Rose Av
" Lois Mrs dental asst Robt W Spencer rHealdsburg
" Walter C (Alta M) retd h1681 Peterson La
Wengler Thos R (Anna E) retd h2097 Floral Way
Wenk Barbara title exam Sonoma County Abstract Bur r900 Elwood Av Apt P
Wenrich Grace L (Wid Sol I) h1727 Wright St
Wentworth Fay G (Wid Donald) h104 Horn Av
Wentz Caroline Mrs retd h134 El Crystal Dr
Wenzel Geo C (Amelia) retd h619 Pine St
Wenzlick Mabel M (Wid Gerald) retd h1011 Royal St
" Mable N (Wid Jerry P) mgr Nelson-Howard Apartments h433 7th St
Werdal Marie C retd h927 Del Port Av Apt 2
Werner Emil (Ellaline) retd h1211 Cleveland Av
" Frank pntr County Rd Comnr rWindsor
" Robt W (Joan P) tchr Montgomery High Sch h2335 Hidden Valley Dr
Wernet Wm L (Bernice E) retd h3024 Coffey La
Wernli Marsha h1570 North St Apt 6
Werth Mary L (Wid Wm H) h1774 Manor Dr
Werthersly Carl W (Flora) electn h2885 Steele La
" Maurice L r2885 Steele La
Wertz Chester R (Juanita F) clk N W P Rr Co h234 Boas Dr
" Harold S (Marie) driver Pac Mtr Transport h2135 Sonoma Av
" Harold S Jr studt r2135 Sonoma Av
" Henry H (Helen V) carp American Door h3209 Midway Dr
" Juanita clk Safeway r234 Boaz Dr
" Robt B (Sharon) emp US Emergency Preparedness Ofc rSan Rafael
" Robt C (Mary V) emp Pac Tel h4350 Bennett Valley Rd
" Sam S assoc Brown & Smith rSebastopal
Werwie Clara Mrs (Larkfield Residential Home) r4988 N Redwood Hwy
" Jacob (Clara) (Larkfield Residential Home) h4988 N Redwood Hwy
" John A emp Press Democrat Publ r4988 N Redwood Hwy
Wescott Robt H (Mary) (Bob Wescott's Auto & Truck Parts) h82 Sussex Dr
Wescott's Bob Auto & Truck Parts (Robt H Wescott) 1569 Sebastopol Rd
Weselowski Ray M USA r971 Hendley Av Apt 3

SANTA ROSA CAR STEREO
Custom Music In Your Car Is Our Profession
4215 Montgomery Drive, Santa Rosa 95405
Telephone 539-1049



625 Fifth Street Santa Rosa
The Stone Company
HOME FURNISHINGS
"TRY STONES FOR SOFT BEDS"
Phone 542-2655

Wesemeyer D F h853 Wikiup Dr
Wesley Hammond (Edna) (C-Thru Aluminum Awning Co) r3378 Dartmouth
" Michl (Carol) h5135 Oak Park Way
" Robt h881b 3d St
Weslo Jewelry Inc Henry W Crain Mgr jwlr ret 2222 Cleveland Av
Wesner Glen admn London House Convalescent Hosp rSonoma
Wesolowski Martha R recpt Oscar Klee Tax Serv r3943 Primrose Av
Wessa Fred J (Yvonne) dentist 3850 Montgomery Dr r5595 St Helena Rd
Wessendorf Al uphol Ed's Upholstery r2690 Santa Rosa Av
" Rodney A (Patricia) with Art Point Studios h1528 Russell Av
West Al (Johana) h853 Aston Av
" Arth D (Vera R) retd h2818 Spring Creek Dr
" Bessie B (Wid Howard) retd h1511 Parsons Dr
" Brent W cook Thrifty r1938 Marsh Rd
" Cheryl L r4497 Bennett View Dr
" Coast Life Insurance Co C Stan Calvin Mgr 50 Santa Rosa Av
" Coast Mobile Home Sales Frank L Cadgew Mgr 2532 Santa Rosa Av
" Coast Welder Supply Co Ray Sessler Pres 1357 Cleveland Av
" College Speed Wash (Felix V Bastas) laundromat 926 W College Av
" Dan K (Johanna) emp Musical Instrument Repr h1535 Ridley Av
" Dwayne dept mgr Penney's h2755 Ventura Av Apt 11
" Edw G (Mary L) retd h2013 Hidden Valley Dr
" Emma G (Wid Arnold E) retd h1265 Pacific Av Apt 19
" Gwen Mrs emp Sonoma State College h710 Mc Connell Av
" James studt r2013 Hidden Valley Dr
" John cook The Farmhand Restr r2087 Olive St Apt 5
" John H (Ella M) retd h2225 Burbank Av
" Joseph C h1333 Steele La Apt 666
" Martin E (Patricia C) seaman h4497 Bennett View Dr
" Maurine J (Wid Arthur M) nurse Matanzas Sch h560 Silva Av
" Norma R Mrs h596 Cherrywood Dr
" Patricia C studt r4497 Bennett View Dr
" Phillip (Barbara) merchant marine h2816 Summerfield Rd
" Phyllis Mrs clk-typ Exchange Bank h605 Cherrywood Dr
" Richd W (Ruth) slsmn Harold's Auto Serv h887 Strawberry Dr
" Robt H (Elisabeth R) correctional ofcr San Quentin h4846 Marshall Dr
" Santa Rosa Baptist Church Rev Joseph W Davis Pastor 3884 Sebastopol Rd
" Walter C (Grace) driver Calwood Door h1201 Brush Creek Rd
" Wave D (Grace E) retd h518 Angelus St
" Wilfred C Jr (Viola) prntr Press Democrat Publ h1938 Marsh Rd
" Wm F (Greta) retd h7120 Fairfield Dr
" Wm F (Violette M) slsmn Occidental Life Ins h2214 Eastwood Dr
" Willis E (Shyla) emp Sonoma State Hosp h475 Benjamins Rd
Westbrook Clyde emp Pepsi-Cola Bottling r330 Ricardo Av
WESTBROOK
" Joan Mrs h487 Sahara St
Westcott D h941d Temple Av
" Herbert L (Barbara E) mgr County Photo Reproduction h346 Westbrook Dr
Wester W h17 Coronado Cir
Westerbeck John H (Helen E) cook Shell Oil h2158 Orchard St
Westergard Chris M (Edna N) bridge carp NWPRR h120 7th St
" Danl driver h1144 4th St Apt 346
Westerlund Stanley W (Emma) retd h1895 Humboldt St
Westermeyer Anthony F (Mildred) carp US Med Center h943 Kenmore La

WESTERN BUILDERS—EMPIRE GLASS Robert L Cantu Pres, Everything In Glass, Mirrors, Shower Doors, 1121 13th St, Tel 542-5534, Roofing Department, Tel 545-7949, If No Answer Tel 542-2012 (See Index To Advertisers)

" Copymakers (Bill Westfall) coml printing 1952 Armory Dr
" Farm Center (Wm Paganetti) feeds whol 21 W 7th St
" General Development Corp Leonard L Stewart Pres-Genl Mgr real est 3000 Cleveland Av Rm 206
" Girl Inc (Sally G Cochran) emp agcy 2544 Cleveland Av Rm 8
" Greyhound Lines Clifton E Thompson Agt 503 5th St
" Hotel (Thos W Alexander) 10 4th St
" Hotel Tavern (Thos W Alexander) 10 4th St
" Mobile Home Park (Mrs Mardo C Crane Martha R Baechle) 3309 Santa Rosa Av

WESTERN UNION TELEGRAPH CO R Wayne Hedden Mgr, 428 3d St, (95401), Tel 545-3113

Westfall Bill (Western Copymakers) r817 Trowbridge Av
" Francis (Helen) lab h390 Delores La
" Giovanna clk Press Democrat Publ rBodega
Westgage Capital Co Inc Chester H Spiering Mgr real est 1732 W 3d St
Westinghouse Electric Supply Co Lester C Miles Br Supvr 104 W 10th St
Westlake Curtis R (Joyce) contr h1160 Carr Av
" John contr r1160 Carr Av
" Joyce med sec Sonoma Community Hosp r1160 Carr Av
Westland Life Insurance Co Arth Brooks Dist Mgr 242 Coddingtown Shop Ctr
Westley Maradee A nurse County Dept Of Pub Health rCotati
Westlund Arline R Mrs ofc wkr Pac Tel h716 Oak St
Westman Edw A (Marie) slsmn Holtz Marine h2316 Neotomas Av
Westmoreland Evander (May) mtcemn State Farm Ins h4593 Lambert Dr
" Josephine S retd h421½ Denton Way
" Ramona studt r4593 Lambert Dr
" Robt A emp P G & E r600 Granberg Ct
" Robt L (Ethel M) carp h600 Granberg Ct
Weston Anne Mrs tchr Cotati Sch Dist h748 Brentwood Dr
" Malcom (Pat) eng tech US Dept Of Interior rSomona

WILCOXON REALTY
MULTIPLE LISTING - NOTARY PUBLIC
CHARLES F. WILCOXON
Business Phone 545-7163, Residence Phone 542-2513
920 Mendocino Avenue, Santa Rosa

542-8914

MULTIPLE LISTING
ROGER ARCHER, Broker
JOSEPHINE ARCHER, Broker
Phone 542-2682
315 College Avenue, Santa Rosa
ARCHER REALTY
WHY FOR A BETTER BUY

CODDINGTOWN TV SERVICE
ALL WORK GUARANTEED
2158 North Slater Street, Santa Rosa Phone 542-6221

Bishop Hansel FORD
FOR FORDS CALL: 542-0620
SERVICE 421 "B" STREET
SALES 430 "A" STREET
SANTA ROSA
"Value Thru Volume"
BISHOP HANSEL LEASING INC.

WESTON
" Patricia A r47 Brighton Ct
" Realty (Wm A Weston) 2777 Cleveland Av Suite 112
" Robt W (Mary S) retd h130 St James Dr
" Warren C slsmn h324 Wikiup Dr
" Wm A (Doris V) (Weston Realty) h47 Brighton Ct
" Wm H formn State Div Forestry h1527 Range Av Apt 1
Westover Richd N (Linda J) (Redwood Bldg Maint Co) h5408 Mulberry Dr
Westphalen Donald C (Dorothy M) (Santa Rosa Pest Control) h3435 Spring Creek Dr
" Gerald L emp Allied Vents r3435 Spring Creek Dr
Westrope Geo L (Lenora M) custdn Santa Rose High Sch h1145 Merced Av
Westside Cleaners (Marvin W And Mrs Jean I King) 946 W College Av
Wetch Barry (Carrolle) h136 Coachman La
" Carrolle clk Exchange Bank r136 Coachman La
Wetterstroem Carl A (Mary F) asst mgr Smith's h748 Slater St
" Mary F Mrs ofc asst American Cancer Society r748 Slater St
Wetton Antonia clk County Clk r2244 Rowe Dr
" Vincent L (Antonia M) (Modern Tree Experts) h2244 Rowe Dr
Wettstein Ernest (Marie) retd h1822 Beaver St
Wetzel Danl retd r3467 Phillips Av
Wetzler Dale B (Evelyn B) retd h818 College Av
Weuts Howard Jr (Susan) carp Fred De Cook Constn h1484 Beachwood Dr
Weyhe Arth (Ethel) retd h1818 Orchard St
" Pearl A (Wid Paul H) retd h450 Klute St
Weyhenmeyer Earl G (Evelyn G) sec Malm Fireplaces Inc h4776 Rincon Creek Way
" Evelyn G Mrs clk Farmers Mut Ins r4776 Rincon Creek Wy
Weyland Eweld G (Helga S) h1730 Tahoe Dr
Weyrauch H Martin (Ellen) phys Sonoma Community Hosp h4857 Londonberry Dr
Whalen See Also And Whelan
" Alta Mrs slswn Smith's Shoes r5101b Parkhurst Dr
" Eliz USAF r2371 Santa Rosa Av
" Eliz C retd h732 Pine St
" Jim (Alta) h5101b Parkhurst Dr
" Joseph W (Jayne) sht mtl wkr Mare Island h545 Ashbury Av
Whaley Florence (Wid Alvin C) retd r3309 Santa Rosa Av
Wharton Albert E (Eleanor M) training ofcr Los Guiluos Sch h101 Padre Ct
" Bob L (Mary M) genl agt United Of Omaha h4704 Stonehedge Dr
" Claude A (May) retd h4445 Price Av
" Dennis P r1860 Shelley Dr
" Euell O (Lucille H) serv rep Monroe The Calculator Co h2163 Meadowbrook Ct
" Joel T (Linda S) emp Sebastapol Cannery h326 W 9th St
" Leo drftsmn Rietz Mfg rCloverdale
" Leo S (Mildred V) h1860 Shelley Dr
" Lucille H Mrs asst sec Northwestern Title Security Co r2163 Meadowbrook Ct

WHARTON
" Mary M Mrs asst City-County Pub Lib r4704 Stonehedge
Whattam Ella A (Wid Melbourne A) (Lopus Convalescent Hospital) h611 Humboldt
Wheat Jesse (Wanda) USN h430 Link La
" Wanda instr Santa Rosa Beauty College r430 Link Lane
Wheeler A r1158 Humboldt St Apt 11
" Anita M acct State r2323 Sycamore Av
" Dennis (Sue) studt h2535 Corby Av
" Elton E (Rose) h217 Carrington St
" Gertrude r99 Mountain View Av
" Grace I (Wid Edgar E) h1577 North St
" Hubert (Marian A) h216 Hewitt St
" J h1158 Humboldt St Apt 14
" James F (Dorothy M) (Mc Carthy's Pharmacy) h1520 Escalero Rd
" James H dir County Juvenile Hall rSebastopol
" Janice R opr Clara Hse Of Beauty r701 Liana Dr
" Jay (Jean M) retd h126 Apple La
" John W (Adrienne R) opr eng Herman Sup h1615 Clover Dr
" Karl E (Mary E) stockmn Virgil Clark Mobil Serv h467 Russell Av
" L Jack studt h751 Southwood Dr
" Lorene B Mrs h808 Tupper St
" Mae L h2323 Sycamore Av
" Michl (Beverly) shoe ctr Kushions Co h1388 Slater St
" Norman J (Georgia) eng Pac Tel h1858 Tisserand Dr
" Robt A (Nancy L) asst dir County Juvenile Hall r1115 Lance Dr
" Robt B A (Lillian F) retd h2810 Valley Center Dr
" Ruth M r2323 Sycamore Av
" Terry D (Nancy) mgr Golden West Sav & Loan h194 Wembley Ct
" Wm (Mayme) h1381 Clover Dr
Wheelock Allen (Frances) retd h2818 Apache St
" Clyde E (Genevieve G) retd h2231 Oak Hill Dr
Whelan See Also Whalen
" Betty I Mrs med sec Dr Myron B Close r4627 Bridle Trail
" Jack P (Betty I) mgr Veterans Memorial Building h4627 Bridle Trail
" Shirley (Wid John J) sten State Dept Of Corrections h2376 Lillie Dr
Whent John R h6233 Montecito Blvd Apt 21
Wherry Joseph H (Bettye C) author & editor Rajo Publication h720 Blossom Way
Whetsel Marcia Mrs recpt Gorden E Haas rSebastopol
Whigam Alma P (Wid Revel V) h3102 Claremont Dr
Whipple Eliz A Mrs teller Exchange Bank h595 Cherrywood Dr
" Florence M retd h807 Cherry St Apt D
" Richd E driver Redwood Redi-Mix h2050 Mendocino Av Apt 7
" Robt C tech City Eng h1538 Hilliard Ct
Whisler H R (Bertha A) retd h77 Larkfield Maples Ct
" Kathleen J studt r77 Larkfield Maples Ct
Whitaker See Also Whittaker
" B W h507 A Street Apt 2
" Bruce G (Hortense) phys 435 Doyle Park Dr h5415 Montecito Av

SANTA ROSA SAVINGS AND LOAN ASSOCIATION
HOME LOANS—INSURED SAVINGS
HEAD OFFICE: 835-4th STREET, SANTA ROSA — PHONE 545-2525
BRANCHES: 501 BROADWAY, SONOMA — PHONE 996-1081
325 MAIN STREET, LAKEPORT — PHONE 263-5401
999 GRANT AVENUE, NOVATO — PHONE 892-2401

WHITAKER
" Claude A (Terry) mech Stevensons Equip h935 San Domingo Dr
" Dorothy Mrs ofc sec Sonoma County Bd Of Realtors r140 Hendley Apt 5
" Earl W (Agripina) retd h914 San Clemente Dr
" Geo (Irma) retd h358 Ridgeway Av
" Grace Mrs social wkr County Social Serv h1141 Orchard St
" Guy (Geraldine) tech City Eng h1183 Santa Barbara Dr
" Guy h622 Hendley St Apt 3
" Irma maid Astromotel r358 Ridgeway Av
" Lester C (Luella) retd h2350 Los Olivos Av
" Mary F clk Thrifty Drug Store r311 Colgan Av Apt B
" Robt (Mary F) h311 Colgan Av Apt B
" Wm A h140 Hendley St Apt 5
" Wm H barber r1141 Orchard St
" Wm H (Mary) clk PO h864 Carr Av
Whitchurch Alan (Lois) emp American Mouldings h4025 Phoenix Av
" Sharon studt r4025 Phoenix Av
Whitcomb Ed T (Bessie) retd h473 Angelus St
White See Also Wight
" Anne V Mrs (Edw J White Hearing Aids) r2218 Creekside
" Arth (Colleen C) emp Penney's h1158 Humboldt St Apt 3
" Aubrey Jr (Cara) tv tech Evenview h3384 Spring Creek Dr
" Ballard Jr (Barbara A) h346 Mockingbird Cir
" Blanche M Mrs buyer The White House h335 Carrillo St
" Bob W (Beverly A) USN h1716 Mariposa Dr
" Bruce J (Marilynj) electn h1029 Bush St
" C F mgr Cal State Auto Assn r2430 Woodstock Ct
" Carol J Mrs h1537 Corby Av
" Charles E (Valerie J) electn Santa Rosa Elec h430 Boyce St
" Cheryl studt r1643 Guerneville Rd
" Chris H studt r1203 Stony Point Rd
" Claude L dept supvr Warrack Med Center Hosp h2820 Iroquois St Apt 4
" Danny E (Michelea S) slsmn Mellott Shoe Co h2337 Yulupa Av
" David A (Sylberine) landscaper h1123 Modoc Dr
" David F (Marian) retd h1806 Midway Dr
" Edna (Wid Lee) retd h2264 Grahn Dr
" Edw J Hearing Aids (Edw J & Mrs Anne V White) 529 5th St
" Edw J (Anne V) (Edw J White Hearing Aids) h2218 Creekside Rd
" Edwin J (Maxine W) slsmn Stevenson Equip h2726 Mohawk Dr
" Elsie E (Wid Glen H) h627 King St
" Fannie Mrs emp State Fa Ins h1083 Del Port Av Apt 1
" Ferman agt Certified Life Ins Co Of Cal r628 Baines Av
" Floyd M (Flarraw G) supt Speed Space h1262 Kathy Way
" Frank E (Maxine M) rep United Crusade h1643 Guerneville Rd
" Fredk J (Margt R) mtcemn State Div Of Hwys-Landscaping Mtce Sta h1935 Illinois Av

WHITE
" Glen (Joyce D) emp Sebastopol Co- Op No 2 hRear 656 West Av
" Harold V (Florence) retd h183 Red Wing Dr
" Harry O (Lillian M) clk Toot-N- Tote h816 Jack London Dr
" Hillary h999 Sonoma Av Apt 29
" House The Theo D Murphey Mgr dept store 730 3d St
" Howard r1855 Petaluma Hill Rd
" J A h5443 Melita Rd
" Jack (Honey S) h1151 Hendley Av
" Joanne teller Exchange Bk r525 Orchard St Rm E
" Joanne M Mrs nurse Ransom B Turner r2265 Mc Bride La Apt 1
" Kathleen med sec Geo Jaffrey
" Kenneth A (Judy K) cement appr h3611 Airway Dr
" Kenneth D (Donna) formn Cal-Ico Wood Products h1005 Russell Av
" Landon (Dorothy L) (Landon White Bail Bonds) h2924 Arden Way
" Landon Bail Bonds (Landon White) 2924 Arden Way
" Lawrence (Patricia) product designer Rietz Mfg h5200 Newanga Av
" Lee emp Warnack Hosp h1119a Humboldt St
" Leslie A (Joanne M) h2265 Mc Bride La Apt I
" Lillian M clk Dutch Girl Bakery
" Lowell USA r816 Jack London Dr
" Marion G (Wid Lawrence) retd h1028 Temple Av
" Mary A (Wid Charles H) retd h507 Earle St
" Mary L (Wid Wm) dietn Rone Hosp h1233 Gloria Dr
" Mary W (Wid Chester C) h225 Yates Dr
" Meta r822 West Av Apt 7
" Minnie (Wid Henry C) h1334 Rutledge Av
" Myra E h521 Angelus St
" Norman broker Womack Realty h1594 Beaver St
" Norman R (E Marjorie) formn Groom Equip h411 Delores La
" Norval (Ethel) retd h322 Wikiup Dr
" Otis L (Anna) retd h1388 Jennings Av
" Raymond L (Sallie L) retd h4535 Mount Taylor Dr
" Richd A clk Safeway r2127 Salem Av
" Robt (Joanne) h525 Orchard St Apt E
" Robt (Gladys) retd h96 Cardinal Way
" Robt h1975 Santa Rosa Av
" Robt O (Charle) (The Golden Ear) h1606 4th St
" Robt W (Gladys R) retd h3162 Carvel Dr
" Ronald S studt r2127 Salem Av
" Roy W (Bernice S) retd h350 Brey Rd
" Ruth A (Wid Charles) retd h2174 Linwood Av
" Ruth E clk USA Civ Defense Region 7 rPetaluma
" Sharron W sten Bank Of America r1203 Stoney Point Rd
" Shirley M (Hazel E) retd h2115 East Haven Dr
" Stewart (Patricia) phys h1933 Marian La
" Sylverine J atndt Sonoma Community Hosp r2105 West Av
" Victor H (Ruth E) author h1038 Winding Ridge Rd

The Flower Shop
"Tony's"
FLORIST TRANSWORLD DELIVERY FTD SELECTED MEMBER
A. "Tony" Campiglia
PHONE 546-3465
531 College Avenue

MEN'S fine TAILORING
By FRANK WEIDNER
Custom Tailoring and Alterations
Master Charge
BankAmericard
SANTA ROSA
Over 26 Years Experience
Custom Made Suit's Are Made To Fit "You"
Evenings By Appointment
542-0142
Residence Phone 542-4542
Montgomery Village
2410 Midway Drive
Santa Rosa

GRANADA PERSONNEL AGENCY
PERMANENT & TEMPORARY PLACEMENT
PHONE 544-3460
230 Coddingtown Center
Santa Rosa 95401

SANTA ROSA MEMORIAL PARK
CEMETERY—CREMATORIUM—MAUSOLEUMS
FRANKLIN AVENUE AT SILVA AVENUE, SANTA ROSA
PHONE 542-1580

MORRIS PLAN
Personal Loans — Business Loans
Time Sales Financing — Thrift Investment Certificates
E. I. PEARSON, Manager
Phone 542-8775
1212 Fourth Street, Santa Rosa
Morris Plan

WHITE
" Vye M Mrs ofc mgr K S R O Studio rRohnert Park
" Walter S (Vera S) sgt City Police Dept h2127 Salem Av
" Warren emp Tom's Fixture Shop r2166 Olivet
" Wayne h626 Lombard Av
" Wm Jr (Mary) retd h1673 Guerneville Rd
" Wm H mech Deardorff Ofc Equip r615 Pine St
Whited Carleen studt r2120 Northwood Dr
" Dorcas L studt r436 Benjamins Rd
" Douglas L (Philomena) dist supt Rincon Valley Union Sch Admn Ofc h436 Benjamins Rd
" Eileen (Wid Carl) retd h2120 Northwood Dr
" Eunice L Mrs bkpr Arthur & Devencenzi Concrete Co r611 Sunny Manor Way
" Frank (Eunice L) pntr Associated Specialties h611 Sunny Manor Way
" Grace E Mrs h720 Charles St
" Kent L (Michelle S) studt h1047 Benton St
" Michelle S Mrs ofc sec Codding Enterprises r1047 Benton St
Whiteford James W (Loretta F) retd h82 Oriole Way
Whitehair Larry (Dorothy) retd h1627 Cleveland Av Apt 6
Whitehead Donald F (Melba L) retd h1200 Los Olivos Av
" Edythe V tchr Santa Rosa Jr College h1065 Mc Connell Av
" Frank G (Lottie M) retd h3 Glengreen Cir
" Jack T (Edith E) (Jack's Barber Shop) h920 Vallejo St
" Jess F (Greta E) (Jess & Les's Service) h1015 Darlyn Way
" Raymond (Nel) retd r1840 Ridley Av
Whitehouse Arth J (Lena) retd h22 Guinevere La
Whitehurst Richd K (Barbara) appr mech Chuck's Brake & Wheel Serv rHealdsburg
Whiteley Florence L retd h1295 Glenn St
" Hazel (Wid Charlie) retd h530 Avalon Av
Whiteman Gary studt r207 Yates Dr
" Kenneth (Jane) emp T M Cobb h207 Yates Dr
Whitemarsh H Clayton (Renee) carrier PO h4028 Trinity Dr
Whitesell Glenn M (Addie L) capt State Dept Fish & Game h5334 Marit Dr
Whiteside Alvin C (Diane) h1727 Austin Way
" Leslie clk Press Democrat Publ r2721 Victoria Dr
" Michl driver Neilson Frt Lines r2008 Linewood Av
Whitestine Richd R (Janice C) carrier PO h1941 Ridmar Av
Whitestone G Sheldon (Marjorie W) h450 Paramount St
Whitfield Robt G phys Sonoma Community Hosp rSonoma
Whiting Bonnie Mrs waitress Topaz Rm h712 Orchard St
" Harold (Mary E) carp Westwood Homes h3286 Moorland Av
" Mary P studt r3963 Janssen La
" Robt J retd h624 Spencer Av
" Walter (Carol) h458 Bejay Av

WHITING
" Walter L (Helen) retd h3080 El Toro Way
" Wm B (Lois G) phys 431 Doyle Park Dr h3963 Janssen La
Whitington Richd J (Anita) mgr Kress Wirly-Q Lunchette r4828 Marshall
Whitlatch Carmen B escrow processor Wells Fargo Bank h2727 Tachevah Dr Apt 3
Whitley V retd h229 Pear La
Whitlow Lucille emp Village Side Drive h3393a Mendocino Av
Whitly Stanley (Eileen) h4922 Medica Rd
Whitman Wm A h49 Francis St
Whitmire Geo dir County Animal Control h1346 Kawana Springs Rd
" W Dee (Phyllis J) farm adv Agricultural Extension Serv h3836 Little Rock Av
Whitmore Blaine M (Helen L) sec & treas James Construction Co Inc h1820 Creekside Rd
" Florence P eligibility wkr Sonoma Community Hosp r1255 Kodiak Ct
" H S h3221 Hartley Dr
" Harley br mgr Natl Cash Register Co r1144 4th St Apt 247
" Kathryn retd h762 Mendocino Av Apt 14
" Margt H (Wid Nicholas) retd h1617 Leonard Av
Whitney Goldie A (Wid Charles) retd h340 Carrillo St
" James L (Mary E) h1132 Orchard St
" Lewis E (Lois M) slsmn North Coast Tire h4920 Sea Wolfe Dr
Whitright Edw A (Edna L) custdn Santa Rosa High Sch h552 Baker Av
" Patricia Mrs mgr Grayott Apartments h616 B Street Apt 9
Whitsell Ella M nurse Warrack Med Center Hosp rHealdsburg
Whitson Cecil T emp Horseless Carriage Club r1074 PO Bx 074
" Lola (Wid Fred F) retd h1839 Rosewood Dr
Whitt See Also Witt
" A J (Laverna) mech Bugno Garage h219 W 3d St
" Julia Mrs emp Books Inc h1542 Hilliard Ct
" Walter S (Shirley E) h4114 Trinity Dr
Whittaker See Also Whitaker
" Florence B (Wid Wm) retd h2110 Magowan Dr
" Gerald A (Marjorie) retd h5441 Pepperwood Dr
Whittel Marge Mrs slswn Kress h448 Flower Av
Whittemore Arth B (Lillian M) retd h2152 Humboldt St
" Kelsey P (Celia S) retd h105 Alderbrook Dr
Whitten See Also Whitton
" Bobby J (Delores) driver State Div Of Forestry h1568 Surrey Dr
Whitting Walt M (Carol A) deck hand h3090 El Toro Way
Whittinghill Don USA r388 E Robles Av
" Kath A tech h388 E Robles Av
Whittington Dick mgr Santa Rosa Downtown Development Assn rSebastapol
" Minnie r2710 Stony Point Rd
" Richd J mgr S H Kress & Co h4828 Marshall Dr

Codding & Jaynes
REALTY COMPANY, INC.
2200 County Center Drive, Santa Rosa Phone 542-4390

Whitton See Also Whitten
" Ted D (Anna L) retd h822 W College Av
Whitty Jane C (Wid Stanley K) nurse Wm J Rudee h1740 Terrace Way
" John E (Virginia) policemn City Police Dept h515 South E St Apt 1
" Mary teller Summit Sav & Loan r1740 Terrace Way
Whitwell Betty h1650 Lance Av Apt D
" P J v-pres Cal Coast Credit Serv Inc r1420 Hexom Av
Wholesale Neon Laboratory (Richd K Squires) mfrs plastic products 1841 Piner Rd
Whyte James D credit ofcr Wells Fargo Bk r6233 Montecito Blvd
" Norman R (Mary Ellen) slsmn Sacramento Barber & Beauty Sup h2530 Steele La
Wick Fern M Mrs recpt Dr H Ward Wick r1520 Baird Rd
Wick H Ward And J Earl Rathbun Eye Physicians And Surgeons 858 4th St Telephone 546-9800
Wickenburg Albert J (Cora B) retd h2730 Hardie's La
Wickersham Morris R (Alberta C) pntr h1102 Burbank Av
" Robt h1320 De Turk Av
Wicklund Robt M USN r546 Julliard Park Dr
" Verner J (Elinor F) plant formn Pacific Telephone & Telegraph Co h546 Julliard Park Dr
Widdifield Raymond H (Gladys) sht mtl wkr Malm Metal Products h1057 Calistoga Rd
Widener Buford M slsmn h3208 Montgomery Dr
" James S (Claudia) asst golf pro Oakmont Golf Club h957 Colorado Blvd
Widger Hubert W (Genevieve) (Santa Rosa Livestock Auction Yard) rDixon
Widmeyer Roger h555 Mc Connell Av Apt 3
Widulsky Edith (Wid Michl) h408 Ashbury Av
Widup Karl (Carol) driver Cadles Ambulance h762 Mendocino Av Apt 1
Wiedenmeyer Marie E (Wid Geo) h332 Major Dr
Wiegand Ellis L (Patricia M) (Fredrick's Beauty Salon) h2022 Quebec Ter
" Liese ofc sec Cal-Farm Ins rRohnert Park
" Michl A (Susan) emp Cable Vision h730b Lewis Rd
" Patricia M Mrs opr Fredrick's Beauty Salon r2022 Quebec Ter
Wiehr Erma R retd r78 Red Wing Dr
Wieking Wm H (Nancy S) slsmn Kelley Clarke h2105 Northwood Dr
Wieland John (Pearl) retd h915 Vallejo St
" June C Mrs r4329 Mayette Av
Wielk Adolph E (Jean M) carp h922 Orchard St
Wiemeyer Carol studt r3802 Chanate Rd
" Kenneth E (Constance) landscaper contr 347 Major Dr h347 Major Dr
" Milton H (Eleanor C) carp California Rose Homes h3802 Chanate Rd
" Stanley USN r3802 Chanate Rd
Wiersckke Saml (Harriette) h34 Coronado Cir
Wiesenburger Walter W (Helen L) retd h1349 Mc Minn Av
Wiesman Saml (Sophie L) wldr Kreske Stove Co h814 San Domingo Dr
" Sophie L Mrs tchr Forestville Elem Sch r814 San Domingo Dr
Wiffler Kenneth (Collen) tchr Montgomery High Sch h5802 Monte Verde Dr
Wig Discount Center Irene Richards Mgr 436 5th St
" Room The (Ken Mancine) 10 Exchange La
Wiggins Charles A (Donna R) (Don's Lumber Yard) h4720 Medica Rd
" Charles W (Freda P) retd h2007 Rogers Way
" Coy D (Brenda J) clk P G & E h4418 Vine St
" Holly studt r4720 Medica Rd
" Julie A Mrs chf clk Rietz Mfg r5347 Linda La
Wight See Also White
" Bert W (Laura E) retd h913 Spencer Av
" Charles B (Eleanor) (Cushman Golf Cart Serv) h961 Stevenson St
" Joseph G plant opr City Sewer Dept rSebastopol
Wiki R M h611 Greenview Dr
Wikiup Golf Club 5225 Carriage La
" Greens Club Hse 454 Las Casitas Ct
" Properties Stanley M Anderson Pres Allen E Nekson V-Pres 100 Wikiup Dr
Wiklund Carl J (Marsha L) retd h112 Leland St
Wilberg Fred W (Lynette M) oiler Windsor Sand & Gravel h3645 Primrose Av
Wilbert Nadine Mrs retd h877 Mercie St
Wilbur Lyn R (Dorothy E) orderly h746 Dexter St
Wilburn E Lee (Glenna M) meat ctr Lucky Store h1223 Janet Way
" Tom (Gille E) carp h2028 Humboldt St
Wilcox Darwin J (Mary J) emp Pac Tel h1520 Frederick St
" Edgar A (Errol P) retd h2903 Sonoma Av
" Frances retd r1840 Ridley Av
" Jack (Marian F) retd h227a Orange St
" James E (Alice Y) retd h1119 Slater St
" Jean clk Yaeger & Kirk r493 Unland Dr
" Marjorie (Wid Meredith) ofc sec Analy High Sch h2 Knolls La
" Sandee L emp Pac Tel r1520 Frederick St
" Steven L studt r1520 Frederick St
" Terry M studt r227a Orange St
" Walter E (Florence D) h245 Mockingbird Cir
" Winnifrede nurse aide Lopus Convalescent Hosp h423 B Street Apt 5
Wilcoxon Charles F (Maureen M) (Wilcoxon Realty) h979 Aston Av

WILCOXON REALTY (Charles F Wilcoxon), Broker, General Real Estate, Notary Public, 920 Mendocino Av, Tel 545-7163, Res Tel 542-2513 (See Index To Advertisers)

Wild Emma L retd r423 Greenwood Dr
" Evelyn L med sec Sonoma Community Hosp h423 Greenwood Dr
Wilder Elvira (Wid Alvin B) h1210 Grand Av
" John USAF r3108 Wilder Rd
" Lois (Wid Theo) clk-typ County Supt Of Schs h3108 Wilder Rd

Ann-Marie
SALON
FOUR DAY DIET

Phone 544-7442
2380 Professional Drive Santa Rosa

Fortiers T.V., Inc.
We Service All Makes of Television
High Fidelity Radio Sets and Antennas
545-4192
Home of The One Year Service With New Sales
4215 Montgomery Drive Santa Rosa

Eggen & Lance
"Friendly Help in Time of Need"
Phone (707) 545-3747
1540 Mendocino Avenue Santa Rosa

Professionals' Credit Service
Established 1936
Phones (707) 545-5510 and (707) 763-2442
25 Fourth St. Petaluma 94952


Bill's Lock & Safe Service
Industrial and Commercial Service
AVAILABLE 24 HOURS
PHONE 544-7355


WILDER
" Theo driver Bellevue Union Sch Dist r3108 Wilder Rd
Wilen Eudora M (Wid Alf J) h1211 College Av
" John A asst mgr County Fair & Exposition r1350 Bennett Av
" Thos mech Stefenoni Garage rPetaluma
Wiles Barbara (Wid Chas J) slswn h1605 Gloria Dr
" Thos (Rose) retd h599 Granberg Ct
Wiley Eliz W (Wid James) retd h1229 Pacific Av Apt 41
" Lee (Irene) h105 Padre Ct
" Ruth (Wid Bruce) retd h183 Apple La
Wilford Francis W (Ruth K) retd h1327 Ridley Av
" Ruth K ofc mgr Press Democrat Publ r1327 Ridley
Wilhelm Donald eng Rietz Mfg rNovato
" Karen ofc sec Candeotti Enterprises rPetaluma
" Ray L r2012 Humboldt St
" Robt J (Pearl) map drftsmn P G & E h635 Benjamins Rd
" Ruth V dir Visiting Nursing Serv For Sonoma County r636 Sunny Manor Way
Wilhelmi Jake (Joan) agt Prudential Ins Co Of Am rUkiah
Wilhelmsen Chris wldr Rietz Mfg rCotati
Wilkening Gary E (Sandra) personell analyst County Civ Serv Comn h2400 Humboldt St
Wilkens Juanita clk Andy's Farm Prod r4530 Labath St
Wilkerson Bertha R (Wid Leslie A) retd h1424 Olive St
" Bessy Mrs h933 Aston Av
" G O retd h109 Coachman La
" Marilyn J ofc sec Dr A Morse Bowles r4946 Charmain Dr
" Maymel ofc sec First Christian Ch r4823 Bennett Valley Rd
" Parker C (James & Wilkerson Drilling Co) r4823 Bennett Valley Rd
" Retta recpt Exotica Salon Of Beauty r814 Sucher La
" Sidney L (Retta J) mech German Auto Of Marin h814 Sucher La
Wilkey James R (Kath V) sec-treas Carnigila Wilkey & Marocco Ins h1947 Creekside Rd
Wilkie Alvin vulc Santa Rosa Tire & Sup
" Blanche G (Wid Alf R) retd h416b Talbot Av
" Lela T (Wid Andrew) h984 San Clemente Dr
Wilking Wm h1217 Wikiup Dr
Wilkins Ada A (Wid Ben) retd r4841 Marshall Dr
" Craig h1333 Steele La Apt 335
" Irma Mrs r3496 Santa Rosa Av
" Joanne bmo Sonoma County Multiple Listings Serv r5528 Kathleen Ct
Wilkinson Edw F (Carol) (Tri-County Copters) rMonte Rio
" Geo h1218 Valerie Way
" Wade (Imported Auto Parts)
Wilkison David A (Ruth A) (Wilkison Trucking) h220 Pear La
" Ruth A Mrs ofc wkr Loren G Severns Jr h718 Spring St 220 Pear La
" Ruth A Mrs bkpr Northern Cal Glass r220 Pear La

WILKISON
" Trucking (David A Wilkison) 220 Pear La
Will Otto H retd h407 Duncan St
" Rella Mrs retd h610 Humboldt St
" Wood mgr Berglund Tractor & Equip Co rFulton
Willard Hazel M (Wid Frank E) h951 Jennings Av
" W h101 Colgan Av Sp 20
Willatte Edmund J retd h516 Washington St
Wille P S opr Pac Tel r745 Slater St Apt 4
Willeford Sanford R (Margt J) driver slsmn Royal Crown Btlg h1010 Clover Dr
Willette Edmund J retd h409 Earle St
" Geo A (Dorothy M) dir County Data Processing h1239 Wyoming Dr
Willey Ford (Sharron) golf pro Oakmont Golf Club h2647 Tachevah Dr
" Geo S retd r663 Mill St
" Leeta (Wid John) retd h494 El Centro Way
Willhite Emzlie A (Gladys) slsmn Bishop Hansel Ford rSebastopol
William Edgar F (Nell M) h192 White Oak Dr
" John (Rita) fl layer h117 Pierson St
" Raymond retd r4162 Santa Rosa Av
Williams Adelaide C (Wid J Ralph) h523 Spencer Av
" Adrienne smstrs Burbank Clns rPetaluma
" Albert R (Didama C) mtce formn County Water Agcy h33 Randall La
" Alice K (Wid Earle P) retd h2032 East Haven Dr
" Allen fork lift opr Rietz Mfg r612 Brookwood Dr
" Angela Mrs retd h2825 Aloha La
" Art farm lab r4401 Miles Av
" Arth A (Joy) lab San Jose Steel h831a West Av
" Arvie (Lavina) retd h883 Sonoma Av Apt B
" B R h515 South E St Apt 11
" Bernice H retd h916 Ware Av
" Bruce R studt r3221 Nielsen Rd
" Buford N (Ada D) retd h239 Apple La
" Carol E emp Santa Rosa Jr College r2710 Victoria Dr
" Carolyn Mrs (Larry W Williams Mfg Jewelers) r3645 Midway Dr
" Cecil (Patricia A) chf tech Sonoma Clinical Laby h118 Northwood Ct
" Charles C (Agnes) retd h1179 Wild Rose Dr
" Charles L retd h919 Howard St
" Clarence R (Frances) retd h640 Speers Rd
" Clifford r1179 Wild Rose Dr
" Clydus M cash Veale Volkswagen r350 Piezzi Rd
" D h6221 Montecito Blvd Apt 16
" D h820 Yulupa Av Apt 2
" Dallas A (Del Motte) emp Superior Tile & Linoleum h1756 Manor Dr
" Dennis (Phillis) driver PIE h5014 Boulder La
" Don mgr Auto Mart r350 Piezzi St
" Donald E (Antoinette) slsmn Ajax Distributing h1315 Hahman Dr
" Donald H (Shirley) slsmn Continental Baking h696 Speers Rd
" Donnie (Wanda) wldr h1669 Ridley Av
" Dorian J (Gwynneth N) wldr Lamberts & Son h3407 Phillips Av

PIONEER REALTY, Inc.

Industrial Brokers—Homes—Ranches—Investments

Montgomery Village

2410 Montgomery Drive Santa Rosa Phone 546-1240

WILLIAMS
" Edla C (Wid Albert) retd h1919 Belmont Ct
" Edna H retd r3443 Moorland Av
" Edw S (Judith M) dept mgr Bank Of Am h2853 Linwood Av
" Elaine C recpt Dr Harry R Mugridge r430 South E St
" Eliz studt h1679 Slater St
" Ellie Mrs travel agt Santa Rosa Travel Agcy r1520 Coddingtown
" Elroy B (June) (Santa Rosa Rug & Furniture Cleaners)
" Emma P (Wid Geo A) h1154 Beaver St
" Ethel (Wid Walter) red h871 Sonoma Av Apt D
" Ethel I Mrs retd h814 Louisa Dr
" Eug (Cherrie) formn Argonaut Constn h420 Mc Coy Av
" Eug D constn wkr h101 Colgan Av Sp 31
" Eug D (Dorothy) clk County Clk rPetaluma
" Evelyn retd h625 Humboldt St Apt 6
" Evelyn Mrs emp Sonoma City Welfare Dept h915 Mendocino Av Apt 17
" Evelyn M (Wid Fred) h1021 Leddy Av
" Frank (Gladys) retd h2740 Mohawk Dr
" Frank E slsmn Maple Realty h3205 Magowan Dr
" Fred E lab Rawly's Inc r3715 Santa Rosa Av
" Fredk A (Zillah M) retd h236 Pear La
" Fredk E r2710 Victoria Dr
" Gary studt r2112 Marsh Rd
" Gary landscape gdnr h1149 Humboldt St
" Geneva Mrs emp The Letter Shop Press
" Geoffery USAF r2817 Midway Dr
" Geo F (Rosemary) (Frank's Richfield Serv) h2532 Pomo Trail
" Geo P (Clara M) retd h332 Pear La
" Greg (Norma) tile setter h623 Russell Av
" Harry A retd h709 Sterling Ct
" Harry E (Sara K) retd h3000 El Toro Way
" Hedy retd h1136 Sonoma Av
" Helen slswn Baldwin's r4306 Bartleson Rd (Sebastopal)
" Helen Mrs nurses aide Warrack Med Center Hosp r614 Bishop Dr
" Helen C (Wid Paul E) retd h3611 Williams Rd
" Howard O Jr (Ellen) slsmn h909 Wildwood Trail
" I Gregg (Muriel R) (Santa Rosa Ins Agcy) h50 Crawford Ct
" Irene T clk typ State Div Of Forestry h1027 Royal St
" Irving G (Zelda) ofcr Hamilton Field h2112 Marsh Rd
" Irwin R (Mary A) asst genl mgr Farmers Mut Ins h1922 Santa Monica Ct
" Jack retd r1885 Santa Rosa Av
" Jack (Margt T) atndt Keith & Don's Union Serv h2315 West Av
" Jack (Ruth B) retd h427 Alderbrook Dr
" Jack L (Helen) carp h614 Bishop Dr
" Jack W (Grand Liquors) r972 Yerba Buena Av
" Jacqueline clk Westland Life Ins r5014 Boulder La
" James h112 Roberts Av
" James (Linda) prntr Press Democrat h3147 Magowan Dr
" James (Able Construction) r2914 Steele La

WILLIAMS
" James A (Wilma L) archt Williams & Knight h4356 Princeton Dr
" James B (Calico Cat) rPetaluma
" James E (Alice) serv sta atndt Healdsburg h985 Russell Av
" James E prntr Press Democrat Publ r1600 Ridley Av
" James T (Jaclane R) studt h602 Pacific Av
" Jean G (Lenore) pharm Tuttle's Prescription Pharm h5534 Mulberry Dr
" Joann tchr Santa Rosa Sch Dist h1140 4th St Apt 329
" John (Diana) tchr City Bd Of Educ h2044 Mendocino Av Apt 29
" John (Ines J) emp State Forestry h710 Sterling Ct
" John R pres Sunset West Dept Store Inc h1431 Manzanita Av
" Joseph r3911 Santa Rosa Av
" Joseph G (Verna) slsmn Young America Homes h446 Oak Lake Av
" Joseph H (Gladys R) retd h1413 Velma Av
" Josephine nurse Sonoma Community Hosp r2817 Midway Dr
" Judith dietary aide Warrack Med Center Hosp r1211b Jacky Dr
" Judith therapist County Dept Of Pub Health rGlen Ellen
" June Mrs (Santa Rosa Rug & Furniture Cleaners)
" Kathy studt r1922 Santa Monica Ct
" Kathy Mrs waitress Oakmont Inn h1537b Beachwood Dr
" Klett M (Marion D) splicer Pac Tel h430 South E St
" L A (Zelma) retd h5196 Newanga Av
" Larry (Fran) musician h507 E Street
" Larry R (Fran M) spl agt Prudential Ins h1240 Allison Way
" Larry W (Carolyn) (Larry W Williams Mfg Jewelers) h3645 Midway Dr
" Larry W Mfg Jewelers (Larry W & Mrs Carolyn Williams) 310 Mendocino Av
" Le Roy C (Mary) carp h2710 Victoria Dr
" Lena (Wid Geo W) h500 Russell Av Apt 1
" Lena Mrs retd h856 Nonie St
" Leola G Mrs beautician City Beauty Sup h3468 Spring Creek Dr
" Leona (Wid Clayton S) retd h737 Lewis Rd
" Lewis E (Lulu F) slsmn Veale Volkswagen h1608 Rose Av
" Lincoln retd h3455 Santa Rosa Av Sp 55
" Linda M ofc wkr Independent Whol Drug Of Santa Rosa r1531 Slater St
" Loretta Mrs h941e Temple Av
" Lowry (Edna V) psychiatric tech Sonoma State Hosp h851 Yulupa Av
" Lucille r3911 Santa Rosa Av
" M h822 West Av Apt 21
" Mae E (Wid Howard H) h2509 Corby Av
" Mal Shell Service (Malvin J Williams) 1750 Santa Rosa Av
" Malvin J (Frances E) (Mal Williams Shell Service) h2607 Marlow Rd
" Margt Mrs sten County Water Agcy r822 West Av
" Marian h126½ Leland St
" Marie Mrs h459a Sebastopol Av
" Marlayne copy girl Press Democrat Publ r3712 Texas Dr

Edith and Robert Henry
Owners
All Major Credit Cards Accepted
VALIDATED PARKING
525 5th Street Call 546-2600 Santa Rosa

HENRY'S FLOWERS

BOB PRICE'S
Automatic Transmissions
Phone
542-0303
Repairs With Know How
Santa Rosa Hydra-Matic Service
104 College Avenue
Santa Rosa

Boatland Of Santa Rosa
FISHING • SKIING • CRUISING • PLEASURE
3383 Airway Drive, Santa Rosa
Phone 542-1210

COLLEGE VIEW NURSERY SCHOOLS
2427 Professional Drive, County Administration Center, Santa Rosa
PHONE 545-6400
399 College View Drive Near Shopping Center, Rohnert Park
PHONE 795-7816

WILLIAMS
" Mary E (Wid Manuel) clk Ben Franklin Store h1119 Sunset Av
" Mayco E (Arlene A) (Able Construction) h1355 Manhattan Way
" Mercedes adoption wkr State Social Welfare Dept rPO Box 66 Rio Nido
" Michl A (Susan) atndt Larkfield Texas hRear 730 Wheeler St
" Mike (Ruth) emp PG&E h726 Sheridan Dr
" Myrle Mrs retd h303 Farmers La Apt 6
" Norman (Lorraine) mech Sonomusic Co r1245 Yulupa St

WILLIAMS & O'NEIL (Paul O'Neil, Harriet O'Neil), Jerry Cake Insurance Secretary, Insurance Agents, Real Estate Brokers, 1674 Mendocino Av, Tel 545-4580 (See Index To Advertisers)

" Ocie L r571 Boyd St
" Ottie (Violet) h1333 Steele La Apt 331
" Perce (Ann) emp Addison O'Connor h630b Wright St
" Pete slsmn S & S Mobile Homes
" Phillip (Jean) retd h759 Wheeler St
" Phillip C (Senja A) mech S & S Mobil Serv h178a Eddy Dr
" Platt O (Geraldine) slsmn Sears h1244 Olive St
" Ray S hlpr Redwood Empire Trans h4401 Miles Av
" Raymond (Donna) slsmn Freeman Toyota h301 Orange St
" Raymond M (Sally) phys h5 Autumn Leaf Pl
" Rex (Lyndon) (Mac Martin Products) h1253 Ripley St
" Rex M (Barbara J) carp Kazen Constn h713 Willrush St
" Richd (Marie) emp Plumfield Inn h522 Corlano Av
" Richd H (Dora L) mach Mare Island h304 Brown St
" Richd L h775 Brigham Av
" Richd L slsmn The Emporium r1608 Rose Av
" Robt (Donna) clk Lads Mkt h3712 Texas Dr
" Robt (Mabel) h1006 Sunset Av
" Robt junk dlr h925 De Turk Av
" Robt B (Frances J) emp Rosenberg's h3221 Nielsen Rd
" Robt B Rev (Betty) pastor First Missionary Baptist Church h3665 Hacienda Dr
" Robt G (Josephine M) meter rdr PG&E h2817 Midway Dr
" Robt H (Donna) mech Veale Volkswagen h2277 Hearn Av
" Robt L (Edith M) adj Farmers Mut Ins h5030 Canyon Dr
" Rodney (Rhoda) slsmn Santa Rosa Fire Equip h888 Colorado Blvd
" Ron tech Total Telev Of Santa Rosa
" Rose L retd h2205 Marlow Rd

WILLIAMS
" Rose M clk Sonoma Community Hosp r2532 Pomo Trail
" Sophie retd r3991 Sebastopol Rd
" Stephanie studt r2817 Midway Dr
" Susan studt r118 Northwood Ct
" T Sidney (E Donna) mech PG&E h485 Horn Av
" Ted J (Jeanne M) constn wkr Steele Lane h355 E Robles Av
" Thos h1265 Pacific Av Apt 29
" Thos F (Gertrude) retd h675 Mc Connell Av
" Tom E (Claire J) h2029 Albany Dr
" Veva Mrs r1051 Benton St
" Vicky L studt r485 Horn Av
" Walter J (Faye) retd h807 W 9th St
" Wm (Jimmie) mech General Mtrs h550 Weber La
" Wm (Bill's Shining Parlor) h437 4th St
" Wm C (Phyllis) emp Pac Tel h1321 Hahman Dr
" Winnifred Mrs h1211b Jacky Dr
" Winston M (Dolores J) (Able Construction) h2914 Steele La
Williamson Adam (Eva) h324 La Crosse Av
" David G (Genevieve T) retd h621 Parkside Dr
" Don (Marguerite) (M-D Lumber Sales) h86 Smith Pl
" Edmund T Jr studt r3925 Sumner La
" Edwina Mrs r508 4th St
" Florrie (Wid J H) retd h423 Sonoma Av
" Geo E (Ruby F) constn wkr h721 Milton St
" Grace Mrs recpt Dr Laurence E Avery r2353 Meyers Dr
" Ida M (Wid Edw R) retd h1430 King St
" Jesse C (Emma) retd h1377 W 3d St
" Jesse M r1377 W 3d St
" Leo A (Carman D) ct transcriber h3500 Moorland Av
" Marguerite Mrs (M-D Lumber Sales) r86 Smith Place
" Ross A (Grace W) chkr Safeway h2353 Meyers Dr
" Sam emp Speedspace Corp r79½ Speers Rd
" Tucker E (Emma L) slsmn Weller Hopkin h3925 Sumner La
" Warren R (Bootsi E) pres Wink Process h2080 Geary Dr
Willich Florence R (Wid M G) tech Sonoma State Hosp h807 Cherry St Apt B
Willie M C tchr Gravenstein Elem Sch h745 Slater St Apt 4
Williford Sanford R (Margt) supvr R C Cola Beverage r1010 Clover Dr
Willig Fred W retd h815 Elliott Av
" Freight Lines Will Mc Cracken Mgr trucking 35 Francis St
Willingham Sites L (Margt) retd h3455 Santa Rosa Av Sp 51
Willis Beatrice A emp Press Democrat Publ r2270 Yucca St
" Geo (Eliz) meat ctr A&B Mkt h2287 Hearn Av

Public Utility Services


DEAN WITTER & CO., Incorporated
STOCKS—INVESTMENT SECURITIES—BONDS
Member of New York Stock Exchange, Pacific Coast Stock Exchange
733 FOURTH STREET SANTA ROSA PHONE 546-2655

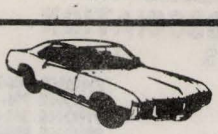

NILES BUICK—OPEL

OUR 33rd YEAR

SEE PAGE 3 BUYERS' GUIDE



965 Santa Rosa Avenue, Santa Rosa Phone 545-6611 CHARLES E. NILES

WILLIS
" Gladys (Wid Albert V) clk Pac Tel h4141 Concord Av
" J Allen (Jean) (Instant Printing) h1577 Manzanita Av
" Janice h3900 Montgomery Dr Apt 4
" Jean Mrs (Instant Printing) r1577 Manzanita Av
" Juanita Mrs asst hsekpr Los Robles Lodge h918 Kenmore La
" Larry M (Lola) (Su-Mi) h5533 Kathleen Ct
" Mervin P (B Anne) (Seven-Eleven Mkt) h2270 Yucca St
" Noel emp A&B r2287 Hearn Av
" Wilfred P (Lillian) (Seven-Eleven Food Stores No 152) h5120 Silver Lake Dr
" Zona Mrs retd h442 8th St Apt 3
Willison Andrew J eng tech County Water Agcy r1755 Willowside Rd
" Keith R (Kathryn P) (Keith's Foto) h3148 Claremont Dr
" Ken studt r3148 Claremont Dr
Willits Lee (Gay) emp County h725 Oak St
Willman Henry P scale tech Al Nicholson Inc rSebastopol
Willow Danny r2684 S Dutton Av
" Earol C (Gloria) h2684 S Dutton Av
" Earol C Jr USAF r2684 S Dutton Av
" Steven A USAF r2684 S Dutton Av
Wills K F mgr Victor Equip Co r415 Pheasant La
" Robt A (Margt) x-ray tech Memorial Hosp h708 Brasher Ct
" Roger (Mary) h1933 East Haven Dr
Willsmore Herbert G (Grace E) slsmn Culligan Water Conditioning h3995 Santa Rosa Av
" Herbert R r3995 Santa Rosa Av
Willson See Also Wilson
" Al mtcemn City Sewer Dept r4009 Madera Av
" Albert C (Maxine) bus opr Wright Sch h4009 Madera Av
" E Rea (Elenore A) h2949 Lomitas Av
" Lillian E Mrs sten US Social Sec (Dist Ofc) r4009 Madera Av
Wilma's Beauty Salon (Wilma E Broadfoot) 400 Santa Rosa Av
Wilmore Allen E (Kate C) program analyst USA Civ Defense Region 7 h1948 Hidden Valley Dr
" J G h438d Las Casitas La
Wilsey Jan studt r420 College Av
Wilson See Also Willson
" Albert agt Prudential Ins Co Of Am rUkiah
" Albert E (Sue V) mtcemn City Water Dept h1145 Orchard St
" Albert V (Viola) glazier Western Bldrs-Empire Glass h181 Larkfield Dr
" Allen D (Joan A) bottler R C Cola Beverage h1509 Heather Dr
" Ann J r4194 Concord Av
" Barbara J studt r3653 Hacienda Dr
" Bernice L (Wid James B) retd h3245 Stony Point Rd

WILSON
" Betty Mrs ofc nurse Dr Alexis Maximov r1441 Slater St
" Bryan O (Myrna M) retd h4 Glengreen Cir
" Carl A (Edith) bodymn Espinosa Garage h5756 Melita Rd
" Cecile (Wid Wm) retd h1333 Steele La Apt 667
" Charles tech Optical Coating Laby r918 Yuba Dr
" Charles M (Mary) mgr Coleman- Attell's h4324 Mount Taylor Dr
" Clinton J (Kristine) slsmn Mc Kesson & Robbins Drug h1546 Shepard Ct
" Clive E (Peggy K) field rep US Social Sec (Dist Ofc) h2518 Claremont Dr
" Clyde studt r2426 Mimosa St
" Corwin C USAF r111 Carrillo St
" Danl F (Theresa M) eng tech County Surveyor h632 Granberg Ct
" Darell G supvr County Dependent Unit rForestville
" Dave emp Sonoma County h2625 Aztec Dr
" David E (La Verne E) supvr P G & E h4433 Alta Vista Av
" David E Jr (Berdine E) emp P G & E h1760 Shelley Dr
" Dean (Grace D) plstr h2720 Iroquois St
" Debra studt h649b King St
" Della Mrs ofc mgr Sonoma County Multiple Listing Serv h895 Boyd St
" Dessel O (Beulah) retd h611a Beaver St
" Diane S studt h101 Elliott Av Apt 4
" Donald L (Edna P) agt State Farm Ins h440 Steele La
" Donna recpt Jack M Rose r3701 Montecito Av
" Edna h1958 Illinois Av
" Edna L Mrs assoc broker Womack Realty r3020 Marc Way
" Edw (Judy) (Interstate Battery System) h443 Umland Dr
" Eileen C studt r5427 Evonne Way
" Ellen M Mrs h48 Guinevere La
" Elmer asst mgr Avco Thrift r2904 Comanche St
" Elsie A (Wid Ross) h107 Junior St
" Emma retd h853 Mercie St
" Errol fieldmn Leland H Dibble
" Esther E retd r638 Cordelia Dr Apt 1
" Ethel (Wid Ellis) retd h1214 Ripley St
" Ether I (Kittie) retd h621 Hudspeth St
" Eulala Mrs clk Dahnken Of Santa Rosa r2855 Lometas Av
" Florence (Wid Walter) RETD h1937 Siesta La
" Frank J (Dorothy G) retd h6707 Fairfield Dr
" Frank R (Eliz H) retd h1635 Montgomery Dr
" G Frank (Martha L) foremn P G & E h1012 West Av
" Geo F (Dorothy A) real est appraiser 2300 Lomitas Av h2300 Lomitas Av
" Geo W h3701 Montecito Av

SONOMA MORTGAGE COMPANY

A DIVISION OF WELLS FARGO BANK

1701 FOURTH STREET, SANTA ROSA, CALIFORNIA 95404

PHONE 546-3310

HARALSON CONTRACTORS

Additions - Alterations - Remodeling

1100 Edwards Avenue, Santa Rosa Phones 544-2489 or 545-8274

HENDERSON'S
MEN'S CLOTHING
TUXEDO RENTALS
BANKAMERICARD AND MASTER CHARGE
517 4th Street, Santa Rosa
Phone 542-3028

THOMPSON CLEANERS
BETTY and JESS EZELLE
PHONE 545-4172
4040 MONTGOMERY DRIVE
SANTA ROSA

SANTA ROSA SAVINGS AND LOAN ASSOCIATION
HOME LOANS—INSURED SAVINGS
HEAD OFFICE: 835 4th STREET, SANTA ROSA PHONE 546-2525
BRANCHES: 501 BROADWAY, SONOMA PHONE 996-1081
325 MAIN STREET, LAKEPORT PHONE 263-5401
999 GRANT AVENUE, NOVATO PHONE 892-2401

WILSON
" Gertrude E Mrs retd h710 Dexter St
" Hank R (Mary) (Wilson Brothers) h892 Boyd St
" Harold (Peggy) personnel mgr State Farm Ins h2424 Grosse Av
" Harold L (Sidney S) emp Mc Gall Bailey h1121 Ludwig Av
" Harris E (Enid E) tchr Santa Rosa City Schs h2900 Spring Creek Dr
" Harry (Louise) slsmn Ralston Purina h3653 Hacienda Dr
" Haskell (C Roseline) h752 Leo Dr
" Helen clk sten County Councel r1498 Lupine St
" Henry O retd h2320 Geary Dr
" Homer (Edna L) retd h1411 Carlos Ct
" Hugh E (Gwendolyn J) prin Sequoia Sch h242 Middle Rincon Rd
" Huston (Lois) constn wkr h1073 Ludwig Av
" J W broker Mc Cluskey Realty h544 Flamingo Rd
" James (Dorothy) rancher h4194 Concord Av
" James (Brenda) h3055 Lamberson Ct
" James A (Janice) (Jim's Beacon Serv) r1028 Ruby Ct
" James C (Dee) h1069 Emerald Ct
" James D (Michl K) plmb h922 Kenmore La
" James L (Kay) (House Beautiful) h944 Summerfield Rd
" James R (Karen M) mtcemn City Park Dept h2424 Neotomas Av
" James W (Eva) (Rayne Of Santa Rosa) h458c Las Casitas La
" Janet mgr Donut Chef r1821 Salem Av Apt 28
" Janine r736b Beaver St
" Jay appr mech Bishop Hansel Ford rSebastopol
" Jennifer h736b Beaver St
" Jerry studt r1065 Ludwig Av
" Jess loan ofcr Pacific Western Mortgage rPO Bx 503 Upper Lake
" Jess W slsmn Mc Cluskey Realty r907 Maple St
" Jim h1215 Mc Connell Av
" John C (Jennifer) h6233 Montecito Blvd Apt 20
" Joseph R (June L) agt Walter Smith Ins Agcy h1448 Rose Av
" Joseph W (Jimie B) retd h814 Humboldt St
" Judith clk Exchange Bank r582 Todd Rd
" Keith S (Dorothy) psych tech Sonoma State Hosp h3455 Deer Trail Rd
" L Avery (Alma P) constn insp City Eng Dept h370 Greenfield Cir
" Laurence W atndt Sonoma Community Hosp rHealdsburg
" Lee (Lona M) retd h1708 Norte Way
" Leola Mrs ofc sec Sonomusic Co rSebastopol
" Lois D Mrs hsekpr supvr Warrack Med Center Hosp r1073 Ludwig Av
" Lois R (Wid Clyde E) retd h702 Silva Av
" Lorraine h618 Cordelia Dr
" Lueda r3895 Santa Rosa Av
" Lynda L nurse Sonoma Community Hosp r741 West 8th St
" Margt Mrs hsekpr Warrack Med Center Hosp r1533 Laguna Rd
" Margt L (Wid Arth) r620 Oak St

WILSON
" Marvin E (Joanna) tchr Redwood Empire Junior Academy h2754 Navajo St
" Naomi nurse Sonoma Community Hosp rHealdsburg
" Nellie M Mrs retd h3119 Magowan Dr
" Oliver L (Alma) carp h1065 Ludwig Av
" Orville L h897 Middle Rincon Rd
" P Glenn (Santa Rosa Realty) h2822 Magowan Dr
" Prentice F (Bernice M) water works supt County Flood Control h3811 Chanate Rd
" R h3534 Santa Rosa Av
" Rachel P Mrs nurse Santa Rosa Memorial Hosp h918 Yuba Dr
" Raymond F (Cathleen) retd h4923 N Redwood Hwy
" Raymond L (Joyce M) mgr Food City Grocery h112 Fernwood Ct
" Richd M (Barbara J) supvr Golden Pac Air Lines h441 Denton Way
" Richd S (Inez) light formn P G & E h1943 Illinois Av
" Richd W (Ralene A) tmkpr PG&E h1836 Rosewood Dr
" Robt h5623 Du Pont Dr
" Robt tchr Herbert Slater Jr High Sch h2426 Mimosa St
" Robt (Meriwether G) tchr Piner High Sch h2871 Steele La
" Robt D (Gail L) h6221 Montecito Blvd Apt 12
" Robt K (Donna L) sls rep Pitney Bowes Co h1261 St Francis Rd
" Robt M slsmn Payless Trailer Sls r916 Skillman La
" Robt M (Gloria D) (Wilson's Furniture Co) h872 Wildwood Trail
" Robt S (Claudia J) emp Santa Rosa Sch h736b Beaver St
" Robt W (Winifred) retd h2 Glengreen Cir
" Roland (Patricia) emp Optical Coating h448 Cottonwood Dr
" Rosalie opr Rebecca's Beauty Salon r897 Middle Riveon Rd
" Roy E (Grace) retd h7044 Oak Leaf Dr
" Rufus C (Jewell N) emp Rest Haven h1822 Hobbie La
" Sandy Mrs r4180 Barnes Rd
" Scott P (Marian J) chf eng Rietz Mfg h1401 Wikiup Dr
" Sharon studt r4433 Alta Vista Av
" Starr cash Crescent Jwlrs rWindsor
" Stephenie A studt r5427 Evonne Way
" Thelma retd h148 Sotoyome St
" Thelma J (Wid Arth C) retd h866 Sonoma Av
" Thos J (Virginia F) consultant Medico Management Control h3650 Spring Creek Dr
" Thos J (Anna L) h6162 Melita Rd
" Todd O (Yvonne E) mtcemn Santa Rosa Jr College h260 Pear La
" Tom L (Kay L) (Toot-N-Tote) h2109 Corby Av
" Tommy (Ellen E) USMC h2241 Alvarado Av
" Veva F (Wid H E) retd h1732 N Dutton Av
" W h900 Edwards Av Apt H
" Walter G (Wilma) genl contr 4712 Medica Rd h4712 Medica Rd
" Warren S troublemn PG&E h5427 Evonne Way

YEAGER'S
CARRIAGE HOUSE
2503 CLEVELAND AVENUE, SANTA ROSA

PHONE (707) 544-1776

WILSON
" Wm A (Sarah R) h1775 Petaluma Hill Rd
" Wm G (Alice P) tchr Empire College Of Commerce h148 Alderbrook Dr
" Wm L (Betty S) retd h1505 Heather Dr
" Wm W (Lavone M) appraiser County Assessor h3260 Juniper Av
Wilson's Furniture Co (Robt M Wilson) 490 Mendocino Av
Wilton Wm F (Julia E) retd h1217 Meekland Ct
Wiltse Richd W h2870 Iroquois St
Wiltsey Lawrence O (Muriel L) h3255 Moorland Av
" Norman B h2141 Camellia Ct
Wiman Raymond V (Mabel H) retd h1938 Little John La
Wimberly Jay J h5350 Diane Way
Wimmer Helen M (Wid Ted) retd h1216 El Cerrito Dr
" Ida Mrs recpt Fred J Wessa rSebastopol
Winchel Mallissa A Mrs h4085 Madera Av
Winchell's Donut House (Wm F And Mrs Beverly M Flohr) restr 1031 Petaluma Hill Rd
Winchester Judith h1229 Pacific Av Apt 1
Winderweedle Eliz Mrs (California Cash Register Serv) r131 El Crystal Dr
" Willard A (California Cash Register Serv) h131 El Crystal Dr
Windling Lillie Mrs r1132 Slater St
Wines Mary retd h71 Roundelay La
Winfrey Hazel retd h1130 4th St Apt 309
" Zola A retd h746 Brittain La
Wing Eug studt r809 Aston Av
" Gladys (Wid Paul R) bkpr Flowerland h1204 Stewart St
" John C (Shee G) (Diamond Meat Mkt) h809 Aston Av
" Kenneth C USA r1204 Stewart St
Wink Barbara M searcher Redwood Empire Title h900 Edwards Av Apt P
" Process Inc Warren R Williamson Pres printing 400 4th St
Winkel Horst O (Meta A) formn PGE h3119 Spring Creek Dr
Winkle James R (Thelma J) optom 858 4th St h3366 Princeton Dr
" V Mrs h339 Benton St
Winkler Alice Mrs mgr Catherine Hall Apts r1821 Salem Av Apt 24
" D Fred (June) br mgr W P Fuller h5422 Carolyn Av
" Florian (Helen) retd h964 Boyd St
" Frances M Mrs (A-1 Venetian Blind Service) r619 Silva Av
" Glenn (Alice) mgr Catherine Hall Apts h1821 Salem Av Apt 24
" Jerry D (Lillian) pharm Memorial Hosp h2350 Mc Bride La Apt C29
" Lea M (Dora M) policemn City Police Dept r1925 Fulton Rd
" Orlo E (Frances M) (A-1 Venetian Blind Service) h619 Silva Av
" Sidney S (Dena) retd h2234 Nordyke Av
Winks Robt (Jan) repr Crane Plmb h914 Mc Connell Av
Winn Danl studt h3307 Claremont Ct Apt 4
Winrich Hubert S (Margt C) retd h886 Tranquillo Calle
" Stanley layer Conklin Bros r5420 St Helena Rd
Winsbey Milton (Claire) h2044 Mendocino
Winset John J (Adeline) formn Stroco Constn h1429 Brookside Dr
Winslow Carolyn h1451 Rose Av
" Flora nurse aide r1223 Valerie Way
" Gilbert mtcemn County Water Agcy rPetaluma
" Larry R (Helen L) driver Pioneer Concrete h1223 Valerie Way
Winsor Ralph (Greta) emp Fluor Products h4776 Sunshine Av
" Robt W (Bernice) rep US Emergency Preparedness Ofc h4738 Bridle Trail
Winstead Dolores J Mrs clk Bank Of America r916 Middle Rincon Rd
" Geo E (Pearl) asst cash Nwprr Co h1130 Corby Av
" Newall h916 Middle Rincon Rd
Winston Alf S (Christine) carp h2748 Stony Point Rd
" Beverly F eligibility wkr Sonoma Community Hosp rPetaluma
" Maxwell (Janet E) mgr Lifetime Distrs Of Stainless Steel h2702 Spring Creek Dr
" Nelson L (Viola) constn wkr h665 Boyd St
Winter Alf D (Betty J) tchr Petaluma Jr High Sch h3388 Dartmouth Dr
" B h4775 Sonoma Hwy
" Delbert F (Mary) retd h1785 Stony Point Rd
" Edw W (Toni) whsemn Trombetta Distr h1219 Moss Rock Ct
" Robt B tech Mikesell Dental Laby rRohrnert Park
Winterberger Ethel (Wid Ralph) r3665 Arizona Dr
" Laura r3665 Arizona Dr
Winterle Charles (Olga) retd h2106 Spring Creek Dr
Winterowd Charles h3648 Chanate Rd
" Charlotte E Mrs clk County Supt Of Schs h3203 Nielsen Rd
Winters Cecil L (Joy) (Joy Upholstery) r836 Brittain La
" Edw B (Agnes L) pres Argonaut Constructors h1957 Marsh Rd
" Gladys E Mrs retd h1961 Marsh Rd
" P C (Joy Upholstery) h4100 Sonoma Hwy
" Robt (Thelle) retd h1819 Midway Dr
" Saml h3675 Happy Valley Rd
Winton H W (Ruth) driver h4992 Harville Rd
" Merlyn (Vivian E) driver Basalt Rock h1828 Pamela Dr
" Merlyn W (Donna J) estimator eng PG&E h1207 Stewart St
Wion Alicia Mrs tech Dr Geo Jaffrey h1140 4th St Apt 132
" John E (Santa Rosa Vet Hosp) h2002 4th St
" Paul studt r2002 4th St
" Peter studt r2002 4th St
Wiper Saml B (Lillian) pilot United Air Lines h50 Ascot Dr
Wipner Arth J (Violet) fry cook Drift In h5571 Sonoma Hwy
Wirt Electra Indry wkr Motel Six r2809 Iroquois St Apt 2
" Gail claims rep US Social Sec (Dist Ofc) rUkick
" Oliver I (Electra) retd h2809 Iroquois St Apt 2
Wirta Charles H (Lillian) carp h475 Wards Rd

CARNIGLIA INSURANCE AGENCY
ESTABLISHED 1930
Insurance—Appraisals—Property Management
461 College Avenue, Santa Rosa
Phone 546-0630

CABLEVision
"Better Television By Cable"
Phone (707) 544-7337
1045 College Avenue, P.O. Box 1150
Santa Rosa 95402

SANTA ROSA FURNITURE CO.
Where Good Furniture Is Not Expensive
4th and A Streets, Santa Rosa Phone 545-1901
LOOK FOR THE BILTWELL LABEL
Serta MATTRESS and BOX SPRINGS

GEORGE L. RICHARD-Realtor
Homes—Farms—Ranches—Income Property Management
"MULTIPLE LISTINGS"
2794 4th Street, Santa Rosa Phone 542-3207

FINE CLOTHING FOR MEN AND BOYS
Since 1882
FOURTH AND D STREETS "YEARS OF FRIENDLY SERVICE" PHONE 542-8500

Wirtz Molly Mrs nurses aide Warrack Med Center Hosp r1037 Ludwig Av
" Pierre h1037 Ludwig Av
Wisdom Iva Mrs h617 Brown St
Wise Brad (Kathy) h819c Frazier Av
" Byron D (Lucille E) sgt Cal Natl Guard h2834 Sioux St
" Dennis P (Leah R) h2426 Vallejo St
" Elmer E (Hazel V) (Wise & Mc Ginty) h449 Benicia Dr
" Jack (Gloria) studt h919 Link La
" Larry D (Jeanette M) hooker Cushing Shoe Fcty h967 Aston Av
" Laura r537 Mountain View Av
" Pauline retd h2066 Mendocino Av Apt 42
" Phillip R (Jeanette) (Village Electronics) h5935 Monte Verde Dr
" Reade h1517 Raegan Av
" Robt h1939 Elsinore Way
" Robt L studt r449 Benicia Dr
" Stanley R USAF r449 Benicia Dr
Wiseman Clarence M (Alice B) retd h2438 Humboldt St
" Craig J r1834 Beaver St
" Ralph N (Edwina E) policemn City Police Dept h1834 Beaver St
" Warren F r820 Butler Av
Wisemen Edwina Mrs nurse Everett L Salmon r1834 Beaver St
Wisewill James G h1902 Marlow Rd
Wish-U-Well Motel (H I And Mrs Neva Jones) 5145 N Redwood Hwy
Wissig Douglas S (Thelma) meter rdr City Water Dept h612 Sunny Manor Way
" Laura A studt r612 Sunny Manor Way
Wist Dennis (Marion) coml fisherman h1015h Aston Av
Wistrom Gordon research eng Fluor Products h1134 4th St Apt 122
Wistuba Lawrence J retd h924 Beaver La
Witchey James A (Elizabeth B) prin Matanzas School h3517 Montgomery Dr
Witham Edie opr Imperial Hair Designs
" Fred (Edna) r2963 Santa Rosa Av
" Linda Mrs emp Sonoma State Home h1755 Sebastopol Rd
Witherell Charles (Lucille M) storekpr Sonoma County h1818 Hobbie La
" Frank mach Rietz Mfg rSebastopol
" Jack C (Billie L) asst v-pres Sonoma Mtge h749 Parkside Dr
" Myrtle r736 Pine St
" Relta r4988 N Redwood Hwy
Witherow Lloyd (Hazel) electn h3962 Sebastopol Rd
Withey M Justine coordinator Catholic Diocese Of Santa Rosa
Withington Giles B (June E) ofc supvr Sonoma County Emps Credit Union h2416 Sycamore Av
Withnell Bryan F (Georgia B) retd h638 Hunter La
Withrow Richd E (Ruth E) USN h824 Summerfield Rd
" Saml J (Joanne) with Boy Scouts h2477 Whitewood Dr
Witman Vincent B (Sarah) retd h167 Hatona Dr
Witmer Ventura Mrs rep California Blue Shield & Phys Serv h810 Yulupa Av Apt 24
Witt See Also Whitt
" Augustine Mrs retd h2221 Cheyenne Dr
" David studt r4292 Woodland Shadows Pl
" Duane F (Gloria) tchr h4384 Panorama Dr

WITT
" Jacqueline I atndt Sonoma Community Hosp h779 Dutton Av
" Martha M Mrs (Martinique's Wig & Beauty Salon) r4292 Woodland Shadows Pl
" Orval G (Martha M) ceramic tile contr 4292 Woodland Shadow Pl h4292 Woodland Shadows Pl
" Thos W (Helen O) div mgr Sears h2701 Tachevah Dr Apt E
Wittbecker David A h366 Flower Av
Witte Tim h2459 Steele La Apt 4
Wittenbrock Sandy Mrs h4984 N Redwood Hwy
Wittingham James M retd h754 Slater St
Wlecke R r619 7th St Apt 6
Wodrich Amanda (Wid Fred) r1521 Fair Oaks Ct
Wofford Ashford R dist gas supt PG&E h406 Talbot Av
" James USA r1250 Slater St
" John H (Arvella V) retd h3228e Moorland Av
" Larry USN r406 Talbot Av
Wohlert Katharina E (Wid Arth H) retd h238 W 9th St
" Walter W (Mildred) mgr Exchange Bank Computer Center h2321 Stonegate Ct
Wohlford James C (Burma B) carrier PO h1935 Janero Dr
Woitkiewicz Gertrude nurse Sebastopol Convalescent Hosp h435 Hunter La
" Helene Mrs r435 Hunter La
Wolbert Robt P Jr (Mary A) tchr Santa Rosa Jr High Sch h2005 Rolling Hill Dr
Wolcott Chauncey B (Mary A) (Wolcott's Concessions) h826 King St
" Robt A (Jean E) parts dept wkr Veale Volkswagen h1601 Ridley Av
" Vincent M (Eva) pntr Codding Co h309 W 3d St
Woldapfel James H (Sarah) emp Kreskey h710 Warren La
Wolen Mary Mrs h1071 Vallejo St
Wolf See Also Wolfe Wolff And Woolf
" Allen (Bessie M) driver Greyhound h92 Pear La
" Andrew III (Janet E) emp A&B Mkt h3133 Magowan Dr
" Andrew J (Hazel L) pres A&B Super Markets Inc h720 Morton Way
" Gerhard A (Ilse D) optn h1307 Hahman Dr
" James W (Pauline) mech State Hwy Patrol h619 Mervyn Av
" Karen clkpsten City Recreation Dept r1872 West Av
" Laura L r923 Del Port Av Apt 1
" Lindsey studt r3244 Hermit Way
" Monica studt r720 Morton Way
" Paul (Emily) firewood 2185 Franklin Av h2185 Franklin Av
" Rita Mrs h721 S Davis St
" Robt T (Eve R) (Independent Fee Appraisers) h3244 Hermit Way
Wolfe See Also Wolff Woolf And Wolf
" C E (Alpha-Redwood Welding Supplies) rHillsborough
" Evan A (Lorraine R) dep County Pub Defender h3016 Marc Way
" Georgie H Mrs retd h1053 College Av
" Jess T (Vivian M) v-pres Channing Co Inc h2014 Hidden Valley Dr

THE BANK OF CALIFORNIA
NATIONAL ASSOCIATION

WOLFE
" Jesse (Patricia) formn Optical Coating Laby h2607 Magowan Dr
" Joseph (Evelyn T) mech Hamilton A F B h428 Denton Way
" Lawrence W (Sharon L) div mgr Penney's h1520 Russell Av
" Peter studt r428 Denton Way
" Russell (Lenia) groundsmn Santa Rosa City Schs h2057 Burbank Av
" Steve K (Kay) elec eng h301 South A St
" Victor (Virginia C) retd h1538 Leonard Av
Wolfenbarger Claude (Ida M) retd h216 Peach St
" Ida M Mrs clk Hotel Occidental r216 Peach
Wolfenden Alice M (Wid Fred) retd h527 Howard St
Wolff See Also Woolf Wolf And Wolfe
" Richd P (Vicky R) slsmn h500 Russell Av Apt 3
" Richd P (Margt L) eng More Island h572 Mayfield Dr
" Wm C studt r572 Mayfield Dr
Wolford Don r1885 Santa Rosa Av
Wolfson Allen mgr Kinney Shoe Store
" Harold (Dorothy) retd h2 Oakcrest Pl
Wolkenhnauer Walter F Jr (Margt) coster D C Battery h930 Ripley St
Wolking Lillian (Wid Wm) pub sten 306 Mendocino Rm 408 rHealdsburg
Wollery Geo A (Eliz F) eng County Assessor's Ofc h3328 Magowan Dr
Wolseth C Jeffery (Hilda M) (Russell Meat Mkt) h1641 Pamela Dr
Wolverton Myron E (Agnes L) asst mgr Diamond Natl h5830 Monte Verde Dr
Womack Bessie Mrs consultant Santa Rosa Travel Agcy rRohnert Park
" Cath E (Wid Boyd) h1526 Wright St
" Earl retd h57 Romani Ct
" Geraldine V Mrs clk-sten County Agrl Comn h1834 Arbor Av
" Naomi A retd h911 Spencer Av
" Realty (Donald D Moore) 950 College Av
" Riley A (May) retd h3455 Santa Rosa Av Sp 20
Wondra Clara retd r600 Washington St
Wong Angler transcriber John I Bolander rPetaluma
" Anna med asst J Donald Francis r1870 Shelley Dr
" Arth J h2734 Comanche St
" Bill studt r1551 Pacific Av Apt 23
" Bob H (Hazel) carrier PO h531 A Street
" Floyd (May E) with Bank Of America (Petaluma) h793 Aston Av
" John studt h1551 Pacific Av Apt 23
" Kenneth (Mary S) phys 36 Doctor Park Dr h3817 Douglas Dr
" Larry (Michel Motel) rSan Francisco
" Saml h2625 Comanche St
" Sylvia retd r1500 Russell Av
" V h1229 Pacific Av Apt 12
" Wm J (Anna M) clk Fiesta Mkt h1870 Shelley Dr
Wood Albert E h3325 Primrose Av
" Alvin W (Rosemary A) engineering tech County Surveyor h2105 Harris Ct
" Barry studt r2349 Nordyke Av
" Beatrice M Mrs (The Dog House) h2722 Maynes Ct
" Ben h2425 Grace Dr

WOOD
" Betty emp State Farm r1530 Boston Ct Apt 1
" Charles D (Susan) (Santa Rosa Bldg Mtce) h1025 Orchard St
" Darlene slswn Chez Gi Gi rHealdsburg
" David (Helen E) asst dir County Sch Dist h115 Fairway Dr
" Don A (Jane) h614 Benicia Dr
" Don E (June C) tchr Pine Crest Sch h2366 Moonlight Way
" Dorothy h1210 Ripley St
" Dorothy M Mrs (The Dog House) r2722 Maynes Ct
" Dorsey E (Dorothy J) contr formn H D Worley Inc h2045 Sonoma Av
" E M h1229 Pacific Av Apt 7
" Effie W (Wid Fred W) h608 Spencer Av
" Elaine ofc sec State Farm Ins h2285 Mc Bride La Apt 560
" Elmer L retd h717 Pacific Av
" Engine Works (Floyd M Wood) mach 410 Washington St
" Ethel retd h108 Red Wing Dr
" Flora (Wid Ira D) retd h173 Brittain La
" Floyd M (Louise) (Wood Engine Works) rSebastopol
" Geo H (Elsie) clk P O h670 King St
" Geo L (Edna) retd h343 Trowbridge St
" Herbert H (Jenny) retd h159 North Star Dr
" Jack W (Pearl L) carp Young America h101 Todd Rd
" Jesse wldr Malm Fireplaces rSebastopol
" John L (Lida J) h7090 Oak Leaf Dr
" John R (Sophia) retd h2210 Sonoma Av Apt 5
" Joseph (Helen) meter rdr PG&E h180 Shortt Rd
" Karen r2349 Nordyke Av
" Karyn teller Santa Rosa Sav & Loan rSebastopol
" Kathryn J studt r2105 Harris Ct
" Larry L (Kathy) mech Monroe & Co h1560 Humboldt St
" Lawrence L (Mildred E) retd h2626 Brush Creek Rd
" Lloyd K (Margt M) retd h2112 Iris Ct
" Maxine Mrs (My Kitchen) h1129 14th St
" Myron M (Anna G) retd h81 Blue Jay Way
" Norton (Noel) agt Royal Globe Ins h1530 Boston Ct Apt 1
" Paul safety rep State Comp Ins Fund rPetatuma
" Phyllis studt r2349 Nordyke Av
" Sadie (Wid Ralph) r349 2d St
" Saml T (Emily G) treas Talmadge Babe Wood Co h5923 Monte Verde Dr
" Saml T Jr sls mgr Talmadge Babe Wood h286 Angela Dr
" Sylvia E smstrs Jane Hamilton Draperies rPetaluma
" Talmadge pres Talmadge Babe Wood r380 Country Club Dr
" Talmadge Babe Co Talmadge Wood Pres Thos D Borrelli V-Pres-Sec Saml T Wood Treas auto dlr 505 Mendocino Av
" Vern R (Edith L) retd h132 Brittain La
" Vernon J (Irene) mgr St Francis Texaco h5355 Diane Way
" W Stanley (Ernestine A) rep State Dept Mtr Vehicles h2349 Nordyke Av
" Walter E (Dorothy N) bus driver h432 Mc Coy Av

MEAD CLARK LUMBER COMPANY, Inc.
THIRD AND WILSON STREET, SANTA ROSA
Your Home Owned Yard
Free Delivery to 50 Miles
PHONE 542-4141

WELTI CHAPEL OF THE ROSES

Santa Rosa's Most Beautiful Funeral Home Serving Every Faith Since 1875

Deputy Coroner

Funeral Director

Ample Off Street Parking

1225 SONOMA AVENUE SANTA ROSA

PHONE 545-0880

INSURED SAVINGS — HOME LOANS

Summit Savings AND LOAN ASSOCIATION

Main Office 90 Santa Rosa Avenue — Phone 546-0544
715 Hahman Drive, Montgomery Village — Phone 546-0544
119 North Main Street, Sebastopol — Phone 823-7411
3300 Jefferson Street, Napa — Phone 255-3310

WOOD
" Wm h905 College Av
" Wm M emp Cunios Sports Shop r2045 Sonoma Av
Woodall Alice L h1282a Lloyd Av
" Barbara tchr San Miguel Sch r4870 Londonberry Dr
" Roy C Jr (Barbara P) clk PO h4870 Londonberry Dr
Woodard See Also Woodward
" Joseph E Jr USA r2701 Spring Creek Dr
" Roy L (Southern Style Bar-B- Que) r516 SE St
Woodcrest Apartments 631 Spencer Av
Woodford Earl h1218 Glenn St
Woodhall Roy retd h500 Biltmore St
Woodham Lee E Mrs beautician h813 Orchard St
" Roy mgr Radio Shack rNovato
Woodhouse Roy E (Joanne M) training dir State Farm Ins h1056 Michigan Dr
Woodland Trailer Sales Inc Pete Stevens Mgr 3111 Santa Rosa Av
Woodrome Demsey W retd h116 Leland St
" Michl M (Sharon A) insp City Of Novato h1661 Hearn Av
Woodrow Dana h827 Beaver St
Woodruff Donald E slsmn Veale Volkswagen rSebastopol
" Ella D (Wid Edw T) retd h3509 Montgomery Dr
" Mary (Wid Monty) retd h290 Ricardo Av
" Wm (Maria) h832 Santa Barbara Dr
Woods Adele A (Wid Vernon A) h611 W 8th St
" Anne social wkr County Dept Of Pub Health r2724 Magowan Dr
" Blanche I bkpr Leland H Dibble r210b South E St
" Gerald (Doris M) ydmn Mead Clark Lbr h1120 San Domingo Dr
" Horace C (Anne H) retd h2724 Magowan Dr
" J J (Patricia) broker h762 Orchard St
" John A (Sylvia) supvr State Farm Mutual h1265 St Francis Rd
" John T (Ann) tchr Santa Rosa Sch Dist h1009 Rutledge Av
" Marion L h1015e Aston Av
" Mike (Betty) h928 Leddy Av
" Saml A (Rachel B) rep State Dept Of Pub Health h773 Alaska Dr
" Wallace H (Alyce M) USA h5424 Melita Rd
" Wm J drftsmn Bektal Inc h431½ 7th St Apt 3
" Wm J retd h3820 Sumner La Apt 1
" Willie M Mrs atndt Sonoma Community Hosp r650 Mc Connell Av
" Winston (Lottie M) retd h1069 Del Port Av Apt 1
Woodside Wayne H (Pat A) correction ofcr San Quentin Prison h2128 Fremont Dr
Woodson James landscaper State Div Of Hwys r21865 Hyde Rd
Woodville Jacqueline J studt r2300 N Slater St
" James B mtcemn County Rd Comnr rHealdsburg
" John A (June) equip opr Basalt Rock h2300 N Slater St
" June Mrs clk Sonoma Community Hosp r2300 N Slater St
Woodward See Also Woodard

WOODWARD
" Billy J (Faye) agt The Lincoln Natl Life Ins rRedwood Valley
" Cecil (Beverly) h3995 Finley Av
" Charles G (Mary S) tech Young Dental Laby h1056 Bush St
" E Ralph (Jean I) sls eng Williams Air Control h1723 Ensenada Ct
" Joseph C (Naomi B) asst purch agt City Of Santa Rosa h1931 Grace Dr
" Romaine (Marie J) emp Bank Of Am h5933 Yerba Buena Rd
" Ronald studt r5933 Yerba Buena Rd
" Wm R (Helen) retd h14 Glengreen Cir
Woodwich Camille Mrs h802 Wheeler St
Woodworth Linda C clk Safeway h2155 Burbank Av
Woody Nina L Mrs (Woody's) r811 Howard St
" Richd L (Nina L) (Woody's) h811 Howard St
Woody's (Richd L & Mrs Nina L Woody) used furn 4565 N Redwood Hwy
Wooff Herman W (Mary H) retd h1133 Rutledge Av
Wooldridge Olive F (Wid Frank E) retd h2033 Elizabeth Av
Woolery Geo A drftsmn County Assessor r3328 Magowan Dr
" Robt L studt r3328 Magowan Dr
Wooley See Also Woolley
" Clarence (Amy) mgr Larkfield Maples Apts h58 Larkfield Maples Ct
" Mildred A ofc mgr Cesco Magnetics rWindsor
Woolf See Also Wolf Wolfe And Wolff
" Eliz Mrs (Uniform Apparel Shop) r1028 Hyland Dr
" Lawrence W (Eliz) (Commercial Food Equipment) h1028 Hyland Dr
" Sharolyn M studt r1028 Hyland Dr
Woolley See Also Wooley
" J P h3841 Oak Glen St
Woolsey Helen retd h1128 Mc Donald Av
" John H Jr (Barbara) (W-R Veterinary Supply) rSebastopol
" Kenneth A (Luba) pilot Trans World Airlines h2350 Oak Knoll Dr
Woolverton Harry F (Betty A) retd h1686a Dutton Av
Woolworth Donald (Kay M) emp Knunsten Slaughter h2630 Stony Point Rd
Woon Louie (Betty Y) pharm Cotati Drug h530 El Dorado Ct
Woosley Cleo E (Myrtle L) constn wkr Argonaut h601 W College Av
" Rich mech United Auto Center rCactus
Wootton Richens L (Lucille) lwyr 750 Mendocino Av Rm 5 r2119 Mission Blvd
Word Glenda Mrs clk State Farm Ins h2730 Victoria Dr
" Of Life Chapel Rev Kent R Martinelli Pastor 4327 Chico Av
Worden Grandin W (Eleanor) drftsmn h621 Monroe St
" Wm h1789 Petaluma Hill Rd
Workover Jess (Vera) h767 Frazier Av
Workshop Of The Redwoods Inc Calvin Simons Dir voc rehab for the handicapped 2421 Lomitas Av
World Of Fabrics (Harold Titen) 504 Coddingtown Shop Ctr
Worley Construction (Wm Worley) 721 Karen Way

PEPSI-COLA BOTTLING CO.

BOTTLERS OF PEPSI-COLA - SQUIRT - HIRES - BIRELEYS - BUBBLE-UP

3029 COFFEY LANE, SANTA ROSA

PHONE 542-7536

"SPURGE" HENDERSON BAIL BONDS
LOW RATES OPEN 24 HOURS FAST SERVICE
408 Santa Rosa Avenue, Santa Rosa Phone 542-7050

WORLEY
" Edw E (Margt) asst operations ofcr Bank Of America h1277 Stony Point Rd
" Glenda Mrs r441 Bejay Av
" Harold D (Gayle) pres Worley Whitey Inc h4550 Mount Taylor Dr
" Margt Mrs (Margaret Worley's Beauty Shop) r1277 Stony Point Rd
" Vernon L (Mae Y) slsmn 7-Up Bottling h847 Dexter St
" Victor theater mgr h441 Bejay Av
" Virginia procurement asst USA Civ Defense Region 7 r721 Karen Way
" Wm (Virginia) (Worley Constn) h721 Karen Way
Worley's Margaret Beauty Shop (Mrs Margt Worley) 1277 Stony Point Rd
Worman Anthony (Marsha) h1023 Jack London Dr
Wornholtz Louise r2643 Stony Point Rd
Worrell Dennis C (Trena M) retd h4410 Price Av
" Judy studt h755 Beaver St
Worsfold Frances A (Wid Wm) h364 Cottonwood Dr
Worsham Robt h2563 Bethards Dr
Worsley H r105 Padre Ct
Worthen Ancil A (Gladys L) retd h81 Coronado Cir
Worthington Kenneth (Linell) eng P G E h530 El Capitan Way
" Vernetta Mrs ofc sec K P L S Radio rSebastopol
Wortman Joseph A (Maxine) retd h6800 Oak Leaf Dr
" Maxine Mrs clk County Planning Comn r6800 Oak Leaf Dr
" Susan studt r6800 Oak Leaf Dr
Wosser Lawrence C (Marie L) retd h407 Brookwood Av
Wraae Carl L (Thora L) retd h2407 Lomitas Av
Wrathall T Wallace (Carol) controller Optical Coating Laby h1622 Los Olivos Av
Wrede Emery R nurserymn Skylark Nursery r235 Randolph Av
Wright A R (Nell) h235 Ricardo Av
" Ardinelle Mrs (Wright & Wright Concessionares) r2240 Floral Way
" Bernice M (Wid J Walter) tech Sonoma State Hosp h725 Lewis Rd
" Calvin W (Virginia P) mach Mare Island h2516 Hardie's La
" Carol A asst traffic operation mgr Pac Tel h1127 14th St
" Charles H whsemn h1133 Hughes Av
" Cora H (Wid R B) dlr Rawleigh Co h523 Santa Rosa Av
" Dana h5912 Channel Dr
" David A food serv wkr Sonoma Community Hosp r2933 Arden Wy
" David C studt r2516 Hardie's La
" David R (Daryl R) ins adj Reed Brady & Jarvis h5900 Channel Dr
" Denny C (Hattie M) retd h3383 Bennett Valley Rd
" Donald B (Ruth) transmission mn Pac Tel h1164 Sunset Av
" Donald L (Sue) USN h104 Ripley Ct
" Edwin W (Dorothy E) aud Exchange Bank h140 Alderbrook Dr
" Effie J clk K-Mart r1158 Humboldt St Apt 6

WRIGHT
" Forrest D (Doris) sec-treas B W S Distributors Inc h451 Goodman Av
" Fred Z (Joyce) investigator County Dept Of Pub Health h1724 Woodward Dr
" G Thos asst cash Exchange Bank r5654 Monte Verdi Dr
" Geo W II (Linda M) drftsmn Nor- Cal Design Group h230 Theresa St Apt 4
" & Gervais Accounting Service (Joseph R Wright & Dave Gervais) accts 1059 2d St
" Grover C (Lois M) br mgr Mc Phail's Inc r436 Alderbrook Dr
" Grover C Jr studt r436 Alderbrook Dr
" Harold M (Loretta B) dist mgr California Theatre h143 California Av
" Harry (Viola) acct County Rd Comnr r614 College Av
" Howard D (Kathleen M) clk P O h1009 San Domingo Dr
" Howard H (Carrie L) retd h1047 Stevenson St
" J K Mrs h451 Columbia St
" Jack D (Lillian) (Wright's Chiropractic) h349½ College Av
" James (Claire) butcher h861 Strawberry Dr
" James L (Beatrice L) custdn Cook Jr High Sch h4030 Chico Av
" James R studt r501 Sebastopol Av
" Jane M Mrs emp Art Point Studios h540 Flower Av
" Jepe (Linda) teamster h3125 Carvel Dr
" Jerry (Nancy) h1021 Borden Villa Dr
" Joe sec-treas Acme Auto Parts Co Inc r1059 2d St
" John J (Ann) lieut City Police Dept h1333 Baird Rd
" Joseph R (Wyona I) (Wright & Gervais Accounting Serv) h2523 Tachevah Dr
" Juanita ofc sec G A C Finance r1158 Humboldt St Apt 6
" Juanita Mrs h1209 Lance Dr
" Kath D Mrs (Wid P J) retd h556 Julliard Park Dr
" Kathleen M studt r1290 Parsons Dr
" Kathy studt r2327 Olympia Dr
" Lathrop B (Lillie) retd h615 B Street
" Lawrence clk Gourmet Hse Delicatessen & Liquor r1910 Grace Dr
" Leola Mrs studt h925b Mendocino Av
" Linda C ofc sec G A C Finance Co
" Loretta A h835 5th St Apt 2
" Loretta B Mrs ofc sec Cal Theatre r835 5th St Apt 2
" Lyle custdn Warrack Med Center Hosp r4034 Porter Creek Rd
" Magdalen Mrs h501 Sebastopol Av
" Merle H Mrs apt mgr h1440 Slater St Apt 4
" Miriam L dietn Sonoma Community Hosp r480 Piezzi Rd
" Myrtie atndt Sonoma Community Hosp rSebastopol
" Patricia A (Wid Aubrey P) clk City h2327 Olympia Dr
" Patk (Dolores) emp West Elec h705 Blossom Way
" Paul N (Pauline C) h1582 Herbert St
" Paul V (Margt) (Stein Haus Hof Brau) h1290 Parsons Dr
" Peggie A h529 El Centro Way
" Percy F (Natalie R) retd h3215 Nielsen Rd

KING'S OFFICE SUPPLIES & EQUIPMENT, Inc.
PRINTING - OFFICE FURNITURE AND MACHINES - SUPPLIES
BOB HARRIS
PHONE 545-6110
515 5th Street, Santa Rosa

CAMPBELL REALTY
Ranches
Acreage
Homes
Exchanges
MLS
1747 FOURTH STREET SANTA ROSA
PHONE 544-5131

Residential-Commercial
"Service When You Need It Most"
13 WEST THIRD STREET
SANTA ROSA
546-7344
Dee Jay's
SASH & GLASS

BUILDINGS UNLIMITED
(A DIVISION OF NOR-CAL DESIGN GROUP)
General Contractors
Star Metal Buildings — Curoco Metal Carports
Hydro-Spray Automatic Car Wash Equipment
2200 East County Center Drive, Santa Rosa
Phone 544-1277

RALPH HAYES
1212 4th St.
545-8806 or 542-0958
VERN LAWSON
1212 4th St.
545-8806 or 539-9228
FRED PERRY
1212 4th St.
545-8806 or 542-1019
LIFE - FIRE - AUTO
BUSINESS INSURANCE - BOATS
SPECIAL PACKAGE PLANS
FARMERS INSURANCE GROUP
Symbol of Superior Service

WRIGHT
" Robt L (Sharon) mtce eng Bodega Bay h2605 Hardie's La
" Roland h1216 13th St
" Russell L (Lena F) retd h231 California Av
" School Robt L Stevens Dist Supt 4389 Price Av
" Sharon L r2327 Olympia Dr
" Ted J (Ardinelle) (Wright & Wright Concessionares) h2240 Floral Way
" Terry r336 Denton Way
" Theresa Mrs legal sec Gladstone A Gillette r1911 Fulton Rd
" Vale (Marian) insp County Bldg Insp Dept rForestville
" Viola clk Sonoma County Credit Union r614 College Av
" Warren L (Helen S) (Gourmet House Delicatessen & Liquor) h1910 Grace Dr
" Wayne B (Ruth) (Eighty-Eight Cent Store) h2018 Hidden Valley Dr
" Wayne W (Carol) slsmn Independent Whol Drug Of Santa Rosa r622 Millrae Av
" Weston B (Norma J) (Wright's Gun Shop) h4769 Sonoma Hwy
" Wm (Barbara) (Veterinary Hosp) h336 Denton Way
" Wm D (Frances C) retd h1456 Glenbrook Dr
" Wm E (Marsha) (Wright's Chiropractic) rCamp Meeker
" Wm F (Mary) retd h163 Walnut Ct
" & Wright Concessionares (Ted J And Mrs Ardinelle Wright) 2240 Floral Way
Wright's Chiropractic (Jack D And Wm E Wright) 349 College Av
" Gun Shop (Weston B Wright) gunsmith 4771 Sonoma Hwy
Writesman Wayne retd h64 Cardinal Way
Wroblewski Edw (Harty) retd r628 Speers Rd
Wroe Nellie retd h18 Blue Jay Way
Wruble Jack (Lorraine) (Llano Motel)
" Lorraine Mrs (Llano Motel)
Wuerch Emil retd h70 Larkfield Maples Ct
Wuest John H (Norma J) phys 990 Sonoma Av Suite 3 h2124 Iris Ct
" Norman nurse John H Wuest r2124 Iris Ct
Wunch John E (Vera) advmn Press Democrat Publ h1995 Blue Bell Dr
Wurm Paul atndt Frank's Enco Serv rRicardo
Wyatt Cecil J (Linda R) genl consultant Heart Assn Of The Redwood Empire h3649 Hacienda Dr
" Curtis (Amelia) retd h1145 Grand Av
" Jim A bartndr Continental Lanes h3376 Claremont Ct Apt 1
" Richd A (Joan C) driver Acme Transport h1754 Moraga Dr
Wyle Burrell (Bonnie) slsmn Seaport Whse h3829 Little Rock Av
Wyles Frank L (June) emp Pac Tel h457 Calistoga Rd
Wyman Larry studt r3335 Sonoma Av
" Le Roy J (Janet) supvr Pac Tel h3335 Sonoma Av
" Warren W (Helen) retd h872 Sonoma Av
Wymore Debbie studt r3657 Arizona Dr
" Dudley E (Eliz J) retd h1011 Jennings Av

WYMORE
" Wm W (Gloria R) mtcemn City Park Dept h3657 Arizona Dr
Wynant Clarence K (Pearl A) mtcemn City Park Dept h205 Hermosa Cir
" Patricia D Mrs typ Title Ins & Trust Co h1628 Tahoe Dr
" Robt A (Yvonne E) carrier PO h1424 Hexem Av
Wyville Ann G optom tech h544 College Av
Xenox Ann retd r604 Palomino Dr
" Steve retd r604 Palomino Dr
Xerox Corp Wayne C Byrd Sls Team Leader 50 Santa Rosa Av
Yaas Denny (Markay) h639 Avalon Av
Yadon Gilbert (Cheryl) linemn M G M Cable Installation h3451 Sebastopol Rd
Yaeger See Also Jaeger Yager And Yeager
" Buck (Judy) chairmn of bd Luther Burbank Rose Festival r2220 Cheyenne Av
" Dennis W (Modern Woodworks) r1211 Albert Dr
" Donald S (Judy A) yd mgr Yaeger & Kirk h2220 Cheyenne Dr
" Eliz (Wid Anton) h1221 Glenn St
" Florence Mrs h1221 Yulupa Av Apt 2

YAEGER & KIRK, Steve S Yaeger Pres Robert E Kirk V-Pres, Lumber Hardware, Paint, Cuckler Steel Buildings, Aluminum Windows, 8th And Wilson Sts, Tel 545-3883

" Lura studt r1235 Glenn St
" Russell A driver Yaeger & Kirk r1245 Glenn St
" Steve S (Frances E) pres Yaeger & Kirk h1235 Glenn St
Yaffee Sophie E Mrs slswn Wilcoxon Realty h1533 Camden Ct
Yager See Also Yeager Yaeger And Jaeger
" Bert M (Velma J) (Yager's Pump Service) h1544 Range Av
" Tom M (Dell) hlpr Yager's Pump Serv r3373 Glen Echo Dr
Yager's Pump Service (Bert M Yager) 1544 Range Av
Yakerson Robt (Virginia) revenue ofcr US Int Rev Serv h1111 Winding Ridge Rd
Yallalee Wm h43 Larkfield Maples Ct
Yamada Chiyoko med sec Geo Jaffrey r2575 Tachevah
" Ted T (Chiyoko) eng Rietz Mfg h2575 Tachevah Dr
Yandle Fred C sec-treas Gerhart Yandle & Froom Inc h2009 Terrace Way
" Laura S (Wid Hubert) h1550 Terrace Way Apt 32
" Lillian M retd h2052 Grahn Dr
" Wm M (Josephine A) h2262 Mc Bride La
Yank Albert C (Monte J) retd h135 California Av
Yanni Nicholas W (Adeline M) eng h2107 Montgomery Dr
Yarbrough Geo mtcemn State Div Of Hwys- Landscaping Mtce Sta rKenwood
" Robt agt Am Natl Ins rUkiah
Yard Dixon F Jr (Carol) studt h1530 Boston Ct Apt 15
Yardley Chester S (Dorothy F) retd h2875 Lomitas Av
Yarlott Earl spl agt Bankers Life rAnguin
Yarn Shoppe The (Mrs Dawn Evans) 719 Hahman Dr

Redwood Empire Title Company
TITLE INSURANCE—ESCROWS
545-5130
2995 Cleveland Avenue Santa Rosa 2360 Sonoma Avenue

Yarnal Robt D (Sandra J) clk Lucky Stores h1427 Poplar Av
Yarnell Jimmie L (Phyllis S) eng tech Optical Coating Laby h984 Sonoma Av
" Lealand S (Madeline) retd h936 Sonoma Av
" Phyllis S Mrs recpt Fitzgerald & Von Der Mehden r984 Sonoma Av
Yarosh Albert J (Eliz M) bkpr Cotati Ready-Mix h530 Green Ct
Yates Carole D sls clk Dutch Treat Bakery & Coffee Bar r147 Earle St
" Danny h355 Farmers La Apt 7
" Florence Mrs tech Sou State Hosp h2511 Corby Av
" Glenn clk A&B Super Mkt
" James (Margie) meat ctr Brookside Terrace Mkt h5620 Du Pont Dr
" Jean P (Sabina E) instr Santa Rosa Jr College h4311 Raymonde Way
" Margie Mrs bkpr North Coast Bldrs Exch r5620 Du Pont Dr
" Martha M asst prof Sonoma State College h3036 Magowan Dr
" Ottis G (Florence E) clk A & B Mkt h147 Earle St
" Thelma (Wid Jay) h139 El Crystal Dr
" Vernon (Dorothy) retd h2120 Sonoma Av Apt 16
Yaw Margt counter clk Thompson Cleaners r2244 Alvarado Av
" Robt W (Alice) distr Success Motivation Institute h2244 Alvarado Av
Yazykov Zenaida F (Wid Alex) retd h346 Corlano Ct
Ybarra Rosie Mrs h743 Davis St

YE OLDE COFFEE POT (Lupe Gonzalez), Mexican And American Food, Specials Every Day, Open 7:30 Til 6:00 PM Monday Thru Friday, 522 5th St,

Yeager See Also Yaeger Jaeger And Yager
" Clarence (Ruby) h120 Larkfield Center Dr
" Esther P Mrs v-pres-sec-treas Yeager's Carriage House Inc r5704 Melita Rd
" Herbert C (Esther P) pres Yeager's Carriage House Inc h5704 Melita Rd
" & Kirk Power Tools Lawrence Bastianon Jr Mgr 700 Wilson St
" Ross (Bernice) asst sec-treas Purity Chemical Products rSebastopol

YEAGER'S CARRIAGE HOUSE INC, Herbert C Yeager Pres, Esther P Yeager V-Pres-Sec-Treas, Visit Our Beautiful Store, 40 Completely Decorated Rooms, Just North Of Coddingtown Center, 2503 Cleveland Av, Tel 544-1776 (See Index To Advertisers)

Yeaman Cathy Mrs clk-typ County Social Serv rPetaluma
" Wanda Mrs clk-typ County h1085 Fulkerson St
Yeamans Delbert L (Vera L) (Yeamans Roofing) h6565 Bridgewood Dr
Yearsley Wm L (Blanche C) retd h661 Charles St
Yeast Nancy Mrs tel opr Carl E Anderson r6111 Montecito Apt 11
Yedlin Wm (Pauline) retd h4038 Sacramento Av
Yellow Cab Of Santa Rosa (Mrs Ruth Ward) 351 Roberts Av
Yen Victor L (Carol S) sls mgr Optical Coating Laby h78 Fairlie Dr
Yennie Don retd h440 College Av
Yerves Brent D studt r1950 Greeneich Av
" Cary mgr A & W Drive In h447 Sebastopol Av
" Eug (Dorothy) (Nine Nine O'Cafe) hRear 1162 Kawana Springs Rd
" Robt J (Blanche L) layoutmn Idaco Lmbr h1950 Greeneich Av
Yoas Gary W r833 Carley Rd
" Robt E (Harriet M) sls rep Mobil Oil h833 Carley Rd
Yoast Howard E (Nancy L) dept mgr K-Mart h4386 Montgomery Dr
" James C (Gertrude M) formn NWPRR h1117 Orchard St
Yoca Michl (Donalda) merchant seamn h948 Estes Dr
Yochum Lee (Alta) h21 Cardinal Way
Yocom Harriet A (Wid Leonard) r2949 Lomitas Av
Yoder Nancy nurse Memorial Hosp h3432 Idaho Dr
" Ruth retd r3432 Idaho Dr
Yoka Geo M (Grace E) roofer Jordan Roofing h228 Middle Rincon Rd
" Michl (Donalda M) merchant marine h5000 Harville Rd
Yokoyama Fred (Kimi) gdnr 2200 Gardner Av h2200 Gardner Av
" Geo (Shigeno) gdnr Fred Yokoyama r2200 Gardner Av
Yonce Keith L (Gwendolyn E) bookkeeping serv 4806 Sullivan Way h4806 Sullivan Way
York A A Jr (Doctor's Pet Center)
" Arth mgr County Employees Lunch Rm r1830b Mendocino Av
" Erhard W (Louise) (J & W Foreign Auto Service) h597 Mountain View Av
" Jack D slsmn Payless Trailer Sls rSt Rt Bx 21
" Jas (Doris) h811 Hudspeth St
" Judith clk Metropolitan Life Ins r1063 Stevenson St
" Mary K bmo Exchange Bank r873 Brush Creek Rd
" Olean C (Theresa) wldr Rietz Mfg h520 Flamingo Rd
" Sally studt h1087 Fulkerson St
" Theresa Mrs dep clk County Municipal Court Clk r520 Flamingo Rd
Yorke Arth W h1160 Mc Connell Av
Yoshimura Landscaping (Mike Yoshimura) 2323 San Miguel Rd
" Mike (Isako) (Yoshimura Landscaping) h2323 San Miguel Rd
Yost Francis R acct ofcr County Rd Comnr h3366 Mendocino Av Apt 1

LANE Supply, Inc.
620 SEBASTOPOL RD., SANTA ROSA
PHONE 545-2940
Asphalt and Asbestos Products
Aluminum Products
Plywoods and Doors
Steel Reinforcing
Nails
BUILDING MATERIALS
Plumbing Supplies
Builders Hardware
Paints and Sundries
Plumbing Fixtures
Flooring

ZUMWALT CHRYSLER-PLYMOUTH
955 Santa Rosa Avenue, Santa Rosa
Phone 546-2820
V.I.P. - Fury - Belvedere - Valiant - Barracuda
Chrysler Simca Sunbeam
Cars for Leasing
TOP QUALITY USED CARS - FACTORY SERVICE - BODY AND PAINT SHOP

Santa Rosa
Medical & Secretarial Answering Service
1184 Yulupa Avenue
BUSINESS PHONE — 542-3112
RESIDENTIAL PHONE — 542-3112
MEDICAL PHONE — 542-5343

Homes — Ranches — Acreage
Business Property — Rental Agents
In My 50th Year of Successful Selling In Sonoma County
WE SELL and EXCHANGE
Phones 542-4911 - 542-4912



PEDROTTI
REAL ESTATE
205 Montgomery Drive

AVCO THRIFT
2681 Cleveland Avenue
P. O. Box 6416, Santa Rosa 95406
Phone (707) 544-7780 or (415) 388-1185
AVCO

JOHNS MANVILLE JM PRODUCTS
WESTERN BUILDERS-EMPIRE GLASS
COMMERCIAL . . . RESIDENTIAL
Asbestos Built Up — Asbestos Shingles — Asbestos Siding
1121 13th STREET SANTA ROSA PHONE 545-7949

YOST
" Sarg slswn Jefferson Standard Life Ins
Yosting Kath retd r1180 Wild Rose Dr
Young Albert V eng tech County Sanitation Dept rWindsor
" Alf E exam State Dept Mtr Vehicles rSebastopol
" Alf P (Joyce C) retd h1333 Kawana Springs Rd
" American Homes Inc Robt W O'Neel Pres John Gripe V-Pres Jack L O'Neel Sec-Treas genl bldg contrs 4000 Montgomery Dr
" Arth E (Annabell) retd h1142 Beaver St
" Barbara ofc sec Carniglia Wilkey & Marocco Ins r2630 Comanche Ct
" Ben mech Veale Volkswagen r862 West Av
" Ben D stock boy Hohman Pharmacy r3621 Oregon Dr
" Bob D (Greta G) slsmn Bardhyl h2755 Navajo St
" Carolyn social serv wkr County r3621 Oregon Dr
" Clyde G (Esther K) asst surveyor Danny Hughes h2429 Mendota Way
" D h312 3d St Apt D
" Dale r2963 Santa Rosa Av
" Dale R (Emile M) wrangler John Watson Dairy h1226 Wanda Way
" Dan D h2615 Stony Point Rd Apt 3
" Dianna M Mrs window washer Carl's Car Wash h604a Pressley St
" Don h2727 Tachevah Dr Apt 19
" Doris A Mrs bkpr Medico Drug r1803 Humboldt St
" Edw A (Lucille M) retd h2225 Nordyke Av
" Edwin M h244 Hermosa Cir
" Eric N (Diana) emp Camera Mfg h1111 Butte Dr
" Eric O (Ana C) tech City Eng h1717 Tisserand Dr
" Eug (Constance) constn wkr h1318 Ludwig Av
" Frances Mrs recpt Northern Mtge r150 Country Club Dr
" Frank P (Eliz) ins broker 539 E Street h1325 Wikiup Dr
" Fred C business rep Machinist Local No 1178 rPetaluma
" Gladys C (Wid Marion) retd h5428 Evonne Way
" Hal W (Virginia L) firefighter City Fire Dept h998 San Clemente Dr
" Harla studt h1230 Mc Minn Av Apt 4
" Harold E (Enid W) retd h539 El Centro Way
" Harry (Alice M) mech Angelo C Rossi h2174 Franklin Av
" Harry T (Beverly M) mech Rossi Ang h132 North Star Dr
" Hazel clk Safeway r4072 Olivet Rd
" Hazel Mrs v-pres Welti Chapel Of The Roses rHealdsburg
" Hazel M (Wid David A) retd h645 Pine St
" Herman E (Martha C) prntr h1729 Vallejo St
" James h407 Delores La
" James R (Ethel M) artist King Features h340 Fairway Dr
" Jessie L (Wid G Everett) h963 Crest Dr
" Joe D (Artie) jan Exchange Bank rWindsor

YOUNG
" John T Jr (Barbara A) slsmn Monroe International h2630 Comanche St
" Kenneth A (Suzanne) mgr The Junior Bootery h730 Hewitt St
" Kenneth A (Aletha) carp h670 Hunter La
" Kenneth H (Miriam A) rep Follett Publ h5922 Monte Verde Dr
" Kristina M clk Cal State Auto Assn r1325 Wikiup Dr
" Lillian nurse Sonoma Community Hosp rWindsor
" Lloyd T (Marilyn N) carp h721 Palomino Dr
" Lyman W (Marguerite) artist Hearst Publ h1551 Pacific Av Apt 6
" Marianne B Mrs clk Corrick's r4638 Montgomery Dr
" Marilyn J Mrs tchr Sonoma State College h1537 Parker Dr
" Mary A (Wid W H) retd h1277 Yulupa Av Apt 6
" Mary E Mrs retd h2440 Dutton Av
" Mildred Mrs clk National Fabrics r3621 Oregon Dr
" Opal G Mrs dept supvr Exchange Bank rWindsor
" P S h1395 Velma Av
" Patricia h3470 Mendocino Av
" Patricia studt r1717 Tisserand Dr
" Patricia D Mrs h2020 Dutton Av
" Pauline Mrs r2963 Santa Rosa Av
" R C retd h4638 Montgomery Dr
" Robt (Merrilyn) emp State Dept Of Fish & Game h915 Mendocino Av Apt 14
" Robt (Bob's Rest Home) h1300 Ludwig Av
" Robt G h940½ Dutton Av
" Robt J (Clara) retd h1146 Harvard Dr
" Robt S (Doris A) clk USA (Civ Defense) Region h1803 Humboldt St
" Robt W (Joan N) supt City Recreation Dept h1918 Dennis La
" Roy (Doris M) formn Consolidated Fleet Serv h2808 Sonoma Av
" Ruby V atndt Sonoma Community Hosp r384 Piezzi La
" Russell E dispr County Rd Comnr rCloverdale
" Ruth A (Wid Paul L) retd h940 Hyland Dr
" Silva studt r1717 Tisserand Dr
" Tina studt r1325 Wikiup Dr
" Vern (Lucille) insp County h5319 Diane Way
" Virgil R (Mildred L) dist mgr Channing Co Inc h3621 Oregon Dr
" W C h544 Boyd St
" Wesley h1245 Ludwig Av
" Wm h2727 Tachevah Dr Apt 24
" Wm N (Hazel) h4018 Glacier Ct
Younger Charles E (Marilyn) surveyor John C Adams h3890 Holland Dr
Youngman Wm H retd h716 Howard St
Youngren Rubin N (Alice) h762 Mendocino Av Apt 9
Youngs Ben (Susan) mech Veale Volkswagon h862 West Av Apt 3b
Yount Mira E Mrs tchr Bennett Valley Union Sch h3212 Spring Creek Dr
Youso Eben (Sally) sls rep Olympia Brewing h129 St James Dr
Yows Barry h3352 Claremont Ct Apt 2
Yriberry Frances sten State Dept Of Parks & Recreation h1918 Leonard Av
Yu Herbert studt r660 Plum Dr

SANTA ROSA SAVINGS AND LOAN ASSOCIATION
HOME LOANS—INSURED SAVINGS
HEAD OFFICE: 835 4th STREET, SANTA ROSA PHONE 545-2525
BRANCHES: 501 BROADWAY, SONOMA PHONE 996-1081
325 MAIN STREET, LAKEPORT PHONE 263-5401
999 GRANT AVENUE, NOVATO PHONE 892-3401

WHY A BUYERS' GUIDE?
IT IS CUSTOMARY TO INCLUDE A BUYERS' GUIDE IN THE CITY DIRECTORY BECAUSE:
It gives business firms the opportunity to elaborate upon a description of their products and services impossible in the limited space of regular Alphabetical and Classified listings.
★ The Buyers' Guide is a necessary supplement to the regular listings; it is good City Directory information . . . BUSINESS ★

YU
" Johnny studt r660 Plum Dr
" Yuk Wo (Chai Oc'tam) retd h660 Plum Dr
Yuen Chew F herb therapy 613 College Av h613 College Av
Yulupa Court Apartments 1277 Yulupa Av
" Mayette Apartments Charles B Jansen Mgr 3944 Mayette Av
" Mayette Apartments (Johann Thingbo) 1300 Yulupa Av
Yusi Kathy emp Sonoma County Med Soc r1300 Park St

Zaccaro Frank J retd h13 Wayside Dr
Zachow Henry A repr Tate's Shoe Serv r653 Wheeler St
Zagar Jeanne E ofc sec Sonoma County United Crusade h1549 Leonard Av
Zamaroni Angie (Wid Waldo) h733 Green Way
" Anna (Wid Eug) retd h2972 Petaluma Hill Rd
" Julius retd h3015 Petaluma Hill Rd
" Louis B (Elsie A) bd member Belleview Union Sch Dist h2980 Petaluma Hill Rd
Zamin Larry G studt r1511 Stony Point Rd
Zamor Arth (Cecilia) emp PO h2669 Stony Point Rd
Zamora Arth G (Trudi) h1119 Evans Dr
" Harry J (Shirley N) constn h3230 Moorland Av
Zampatti Ben retd h3725 Chanate Rd
" Mary M (Wid Emil) retd h2163 Waltzer Rd
Zande Robt D (Carla) emp City Water Dept h198a Chestnut St
Zane Mary studt r1821 Salem Av Apt 33
Zanesca Joe retd r3467 Phillips Av
Zang Harry D (Hilda J) (Zang's Mobil Serv) h340 Mosswood La
" Hilda J Mrs teller Exchange Bank r340 Mosswood La
Zang's Mobil Service (Harry Zang) 75 Montgomery Dr
Zanini Rebecca teller Exchange Bank r517 University Av
Zank Dorothy Mrs recpt Dr Milton B Rich r2142 Laguna Rd
" John F (Dorothy L) mgr Shakey's Pizza Parlor r2142 Laguna Rd
Zannelli Emile (Edith C) driver Made-Rite Sausage h2119 Iris Ct
Zanolini Albert S (Helen M) rd formn County Rd Comnr r1517 Heather Dr
" Donald R (Kay L) slsmn Continental Baking h2522 Tamarisk Dr
" Robt A (Nancy T) prod mgr Safeway h524 Jack London Dr
" Silvio J (Mamie) retd h521 Hendley St
Zanzi Albertina drftsmn Brokaw & Murakami r124 Alderbrook Dr
" Doreen Mrs recpt Carl E Anderson rHealdsburg
Zapfe Ida M Mrs r4600 Sonoma Hwy
Zappa Darlene clk typ ii County Dist Atty r710 W College St
" Ernest (Alice) retd h15 Cardinal Way
" Mary Mrs meat wrapper Garwood Mkt h3630 Sonoma Av
" Ned G (Bernice) h138 Gray Ct
" Pat Mrs clk Robt W Weis r791 Southwood Dr
" Richd A (Patsy M) driver Shilling Feed h791 Southwood Dr
Zappelli James J Jr (Madeline) (Zappelli's Body Shop) hRear 4914 Sonoma Hwy
" Michl G (Mary C) jan 3037 4th St h3460 Hoen Av
Zappelli's Body Shop (James J Zappelli Jr) repr 4914 Sonoma Hwy
Zaragoza Helen E (Wid Theo) retd h53 Coronado Cir
Zarins Ivar r312 Carrillo St
" John studt r312 Carrillo St
" Peter A (Wilma) retd h312 Carrillo St
Zatman Murray (Mari) h2441 Grahn Dr
Zauojski Steve (Mary) emp PG&E h777 Mark West Springs Rd
Zavada Louis (Amanda) retd h1830 Montgomery Dr
Zaweruch Timothy (Lucinda) USN r2631 Valley Center Dr
Zawerucha Joyce bkpr Leland H Dibble r736 W 8th St
" Ronald H (Joyce) designer Pac Tel h736 W 8th St
Zeek Chris studt r347 Denton Way
" James F (Ruth A) clk E C Kraft & Co h347 Denton Way
Zeh A T h1174 Clover Dr
Zeigler Kirt assoc Spridgen Barrett & Achor r5111 Linda La
Zeitschell Lester (Kathleen) cln Thompson Clns h472 Kay Mar Way
Zeliff Wayne mech The Emporium Tire Center rSebastopol
Zell Joseph (Frances E) slsmn Paul Koss Sup h2048 Orchard St
Zellmann Velma G (Wid Carl F) h1644 Patricia Pl
Zema Kapiton (Tamara) h520 Avalon Av
Zemlanoff Agnes Mrs retd h1215a Jacky Dr
Zeni Robt F (Dolores M) v-prin Piner High Sch h3670 Arizona Dr
Zenker Mary J Mrs opr Pac Tel h931a Frazier Av
Zenner Ralph (Eliz) retd h641 Santa Ana Dr
Zepke Gust (Marie) retd h440 Goodman Av
Zermay Bala T (Diane H) (Hillside Inn Restaurant) h2123 Montgomery Dr
" Diane H Mrs (Hillside Inn Restaurant) r2123 Montgomery Dr
Zern Mary emp State Farm Ins h1249½ Ripley St
" Wm h4688 Sonoma Hwy
Zertanna Fred R (Nina) whsemn Market Whol h371 Greenwood Dr
Zeugin Harvey A (Janice R) barber Mc Adon's Barber Shop h4025 Hoen Av
Zeugner C S (Beryl) slsmn h3673 Hacienda Dr
Zezza Louis L (Barbara J) pipe ftr Hunter Plmb h724 Milton St
Zieber Mae retd hRear 3801 Zieber Rd
" Richd L (Dorothy C) civ eng County Water Agcy h1896 Humboldt St
" Roscoe L (Alice) phys 121 Sotoyome St h3801 Zieber Rd
Ziedrich Dolores W Mrs nurse Santa Rosa Memorial Hosp h2167 Rivera Dr
Zieger Dennis (Paula) dist mgr Pizza Hat h323 Beech Av
" Dennis (Sally) USAF h405 A Street Apt 4
Ziegler Edw M (Bernice) mtcemn Los Guilucos Sch For Girls h1855 Sonoma Av
" Geo T dep County Probation Dept r537 Piezzi Rd

CULLEN'S RINCON NURSERY
"PLANT TO A PLAN"
4050 Sonoma Highway, Santa Rosa
Phone 539-0855

HALL & SON, INC.
H & C METAL PRODUCTS
Plumbing - Heating - Air Conditioning - Plumbing Supplies - Appliances
—546-3040—
3555 Airway Drive, Santa Rosa
Coddingtown

MJT
Established 1920
Mitchum, Jones & Templeton
INCORPORATED
INVESTMENT SECURITIES
50 E Street, Santa Rosa 95404

ZIEGLER
" S h762 Mendocino Av Apt 13
Zielke Richd H (Doris A) electn Roy Hart Elec h2340 Meyers Dr
Ziemer N David (Colleen) agt Int Rev h342 College Av
Zilian Gloria J studt r213 Benton St
" James A (Gladys R) clk Northern Cal Glass h213 Benton St
" James A Jr studt r213 Benton St
Zimin Ruth (Drapery Custom Shop) r1511 Stony Point Rd
" Victor C (Ruth) installer Drapery Custom Shop h1511 Stony Point Rd
Zimine Louise (Wid Basil) h829½ St Helena Av
Zimmer Dorothy clk Sonoma Community Hosp r1702 Willowside Rd
" Gary R (Margto) clk PO h2832 Seneca La
" John L (Betty) line assigner Pac Tel h230 Barnett St
Zimmerman Alice Mrs (Chalk Up Billiards) h3900 Montgomery Dr Apt 6
" Anna E (Wid Wm E) r1006 Bush St
" David (Ardis) h1021 Kenmore La
" Doris Mrs (Doris' Shamrock Beauty Salon) rWindsor
" James N studt r2127 Berkeley Dr
" John E (Jayne N) partsmn Stevenson Equip h496 Greenwood Dr
" Joseph P (Doris M) slsmn B R Funston Co h3868 Shadow Hill Dr
" Pamela studt r2127 Berkeley Dr
" Ray (Judy) USN h423 B Street Apt 1
" Reid G (Dorothy J) consultant Santa Rosa Jr College h2127 Berkeley Dr
" Sandra D studt r3868 Shadow Hill Dr
" Teresa M (Wid Earl L) h1633 Humboldt St
Zimpfer Rose N (Wid Earl) r3957 Pyle Av
Zingarelli G R (Ann) psycologist Sonoma State Hosp h4040 Hoen Av Apt 23
Zingers Motel (Lewis And Mrs Florence Velde) 3586 Mendocino Av
Zinn Sandra emp Smorgy Boys h3307 Claremont Ct Apt 3
Zinnamon Alice Mrs h1340 Parsons Dr
Zinsco Electrical Products Sls Rep Richd Barnard elec equip & sup mfrs 3559 Airway Dr
Zip's Drive In (Conrad A & Mrs Natalie Roy) 1024 Sebastopol Rd
Ziro Joseph A (Sandra K) h814 Spring St
Zoellner Joseph III (Ann V) retd h2519 Canterbury Dr
Zoldoz Darlene A clk Ward's r4939 Deerwood Dr
" Peter J (Pauline) ydmn Acme Auto Wreckers h4939 Deerwood Dr
Zoller Clifford S (Jeanne F) broker Dean Witter & Co h1316 Shadyoak Pl
" Jeanne F Mrs bkpr Press Democrat Publ r1316 Shadyoak Pl
" Reuben D (Cecelia C) (Arcade Barber Shop) h2723 Navajo St
Zollersch Max retd h712 Spencer Av
Zollie's Place tavern 3760 Santa Rosa Av
Zollinger Ken D (Tani B) emp S P Co h492 Derby La
Zolo Gerald (Loretta) hod carrier h609 Trowbridge St
Zolotoff John C (Emma) retd h118 Baker Av
" Michl USN r921 Santa Barbara Dr
" Nicholas J (Nadia) clk City Water Dept h921 Santa Barbara Dr
Zonett's Health Spa (Zonett M Rossi) 806 Sonoma Av
Zonov Walter J (Nina) retd h908 West Av
Zorger Helen A Mrs h479 El Centro Way
" Myron E Jr (Marian) (Handloaders Headquarters) h3015 Magowan Dr
Zorne Sol (Sara) (TV Servicenter) r1268 Poplar Av
Zubor Charles (Kay) retd h421 Trowbridge St
Zucci Leo h949 Santa Barbara Dr
Zucker Marta Mrs h1050 Danbeck Av
Zuelch Barbara V retd h2127 Magowan Dr
" Maria C retd r2127 Magowan Dr
Zuiderweg Gerald B (Diane B) cement fnshr 5037 Canyon Dr h5037 Canyon Dr
Zuir Thos (Laurie) pub assts analyst Sonoma County h1011 Jack London Dr
Zukowski John J (Josephine B) carrier PO h2630 Wawona Dr
Zuliani Joan C clk Bank Of America r3974 Santa Rosa Av
Zumault Dale emp Hulsman Trans h330 Yolanda Av

ZUMWALT CHRYSLER-PLYMOUTH (Edwin O Zumwalt), Plymouth, Valiant And Barracuda Sales And Service, 955 Santa Rosa Av, Tel 546-2820, Parts Dept Only Tel 546-3165 (See Index To Advertisers)

" Donald H (Jill) new car mgr Zumwalt Chrysler-Ply h5522 Du Pont Dr
" Edwin O (Elinor A) pres Zumwalt Chrysler Plymouth r3375 Parker Hill Rd
" Geneva E retd h2639 Valley Center Dr
" Inger Mrs h1249 Bertha La
" Janet waitress Parkside Cafe h1216 Stewart St
" Vivian M bkpr Trombetta h512 Sonoma Av
Zuniga John A (Marilya) emp Grant's h564 Inglewood Dr
" Marilyn Mrs med sec Steph Cole r564 Inglewood Dr
Zunino Lorenzo mgr Redwood Empire Disposal Corp
Zunoni Diana M smstrs Jane Hamilton Draperies r649 King St
Zupan Rose waitress Flamingo Mtr Hotel r4527 Langer St
Zupancic Ruth E Mrs asst sec Sonoma Title Guaranty r1201 Burbank Av
" Vincent J (Ruth E) firemn PO h1201 Burbank Av
Zurich Andrew J meat ctr r5404 Marit Dr
" Andrew M (Mary J) retd h5404 Marit Dr
Zurlo Donald C (Angelina) sec-treas A & B Super Markets Inc h2559 Tuscan Dr
Zuspan Leonard (Donna) retd h637 Southwood Dr
Zussman Louis (Dora) (Sherwood Studio) h1905 Will Scarlet La
Zuur Georgia h72 Red Wing Dr
" James R (Georgia E) tmkpr Rietz Mfg h1532 Leonard Av
" Larry W (Rose A) slsmn Burgermeister Breweries h230 Ridgeway Av
" Patricia recpt Dr Thos L Gross r72 Redwing Dr
" Robt G studt r1532 Leonard Av
Zuver Caroline Mrs bkpr Gaddis Nursery r787 Nebraska Dr
" May N (Wid Roy) h716 Wheeler St
" Wm (Caroline) h787 Nebraska Dr

CAL COAST CREDIT SERVICE, INC.

DAVID F. BERTO, President-General Manager
Medical—Commercial—Wholesale Collections
2930 McBride Lane, Santa Rosa 95401 **Phone (707) 542-6495**

Zuvich Neven J (Valerie) whsemn Market Whol h2834 Apache St
Zuwalt Vicki babysitter r322 Bucks Rd

Zvoznikoff Alexis (Nina) h106 Sebastopol Av Apt 6
Zwitzer Priscilla B Mrs art tchr h2345 Rowe Dr

Zyduck Edw B (Marie) (Electronic Circle Service) h1025 Petaluma Hill Rd
Zylstra Geo delmn Tuttle's Prescription Pharm r1424 Hearn Av
" Geo (Elaine) retd h4919 Marshall Dr
Zyskowski Peter R USA r664 Acacia La
" Rufus P (Miriam F) mgr Jobber's Elec h664 Acacia La

SUN LIFE ASSURANCE COMPANY OF CANADA

HEAD OFFICE, MONTREAL

Santa Rosa 95401 Phone 544-0993
400 Montgomery Street, San Francisco 94104
Phone 981-6262

UNION BANK

A FULL SERVICE BANK

723 Fourth Street, Santa Rosa 95401 Phone (707) 546-2656

VITAL INFORMATION AT YOUR FINGER-TIPS

★ Tens of thousands of people who were formerly strangers to the City Directory are consulting it on questions of citizenship, employment, sources of supply, communications, etc. Also, Directory usage is up among regular subscribers.

More People Are

SEEING CITY DIRECTORY ADS

Don't Use An Old Directory!

●

One address taken from an old Directory may send you miles out of the way and waste a whole day's time. You take pride in keeping a fresh stock of merchandise on your shelves—

●

Why not avail yourself of fresh information for your daily use?

CITY DIRECTORY
ADVERTISING
IS *National* ADVERTISING

★ Each edition of your City Directory is widely distributed to free-reference City Directory Libraries located at the Chambers of Commerce of Hundreds of other cities.

★

Therefore your ad in the City Directory is seen by buyers from coast-to-coast

PASCOE

THE MODERN WAY TO BUILD

BEAUTIFUL METAL BUILDINGS FOR ALL COMMERCIAL AND INDUSTRIAL USE

2600 DESIGNS
—custom planning to meet your individual needs and specifications.

FAST CONSTRUCTION—most buildings completed in 33% less time, with substantial savings in cost as well as time.

OUTSTANDING FEATURES—clear-span construction, and for maximum economy, interior columns can be spaced to suit your need. Wall and roof panels in variety of architectural colors with factory baked long-life finish.

COMPLETE BUILDING SERVICE
—everything from groundbreaking to completion performed by your Franchised Pascoe builder-contractor.

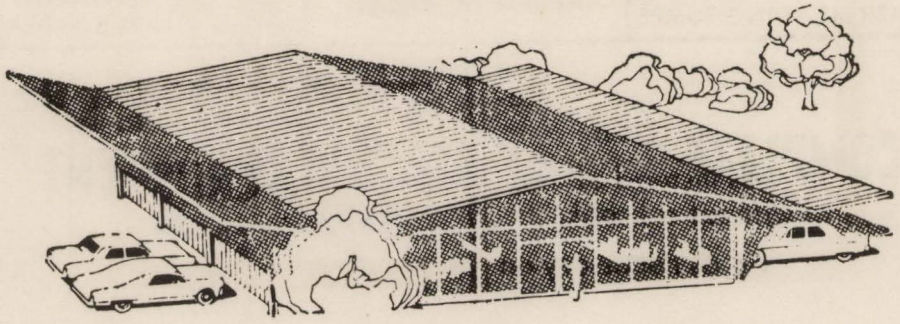

PHONE 545-0360

FRANCHISED PASCOE BUILDER

PETROLEUM ENGINEERING INC.

300 4th STREET **SANTA ROSA**

Petroleum Engineering, Inc.

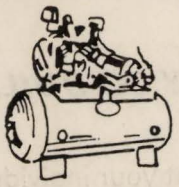

AIR COMPRESSORS

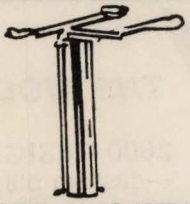

HYDRAULIC LIFTS

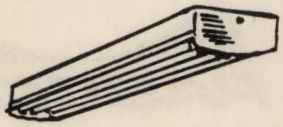

LIGHTING FIXTURES AND POLES



VALVES & FITTINGS



LUBE EQUIPMENT

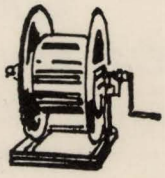

HOSE & HOSE REELS

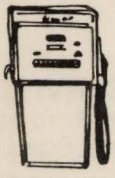

SERVICE STATION CONSUMER BLENDING PUMPS



HYDRAULIC JACKS



LIQUID & PETROLEUM METERS, PUMPS, LOADERS

COMPLETE SERVICE STATION EQUIPMENT

SALES ● SERVICE ● INSTALLATION

CONSTRUCTION ● MAINTENANCE

Phone 545-0360

PETROLEUM
ENGINEERING, INC.

300 FOURTH STREET SANTA ROSA

SAN LEANDRO OFFICE PHONE (415) 483-8727

Petroleum Engineering, Inc.



NILES BUICK—OPEL

OUR 33rd YEAR

SEE PAGE 3 BUYERS' GUIDE



965 Santa Rosa Avenue, Santa Rosa Phone 545-6611 CHARLES E. NILES

POLK'S
SANTA ROSA

Directory of Householders, Occupants of Office Buildings and Other Business Places, Including a Complete Street and Avenue Guide and Zip Codes

1970

In the following list the numbered streets are arranged in numerical order followed by the named streets in alphabetical order, the intersecting streets being shown. The number of each building on the street is given in numerical order, and opposite the number is placed the name of the occupants or houseowner or tenant. In the business blocks containing offices the occupants are shown by room numbers where practicable, in apartment homes the number denotes the number of the apartment. In all streets both sides of the street are included in one list. The profession or business of individuals or firms is given only at their respective place of business; to find occupation of others refer to alphabetical list of names.

The symbol ◎ following a householder's name indicates that we have received information during the canvass that the house is owned by some member of the family, but as the publisher cannot and does not guarantee the correctness of the information furnished, nor the complete absence of mistakes no responsibility for errors can be or is assumed, nor can the publisher furnish further information than that shown.

Telephone numbers, as supplied to us on our canvass are shown opposite names.

Zip code numbers are shown immediately following each street description. If a street runs through more than one zone, the new zip code number is shown immediately preceding the lowest street number in the new zone.

The numerals that appear at right edge of columns, ahead of street descriptions and some street intersections, are merely for the guidance of the publishers, and have no other significance.

This section includes some listings reading "no return." In each case the publishers tried diligently, by various means, to obtain the information for the occupants but were unsuccessful. First, two personal calls were made by an enumerator; next, a double postal card was mailed and the telephone used when possible.

1ST ST —FROM A ST EAST, 1 NORTH OF SANTA ROSA CREEK

ZIP CODE 95401
330 No Return
337 S & M Supply Co (Whse)
352 Elite Linen Supply 546-8275
A ST INTERSECTS
413 Potts Geneva A Mrs
419 Huntington Fredk H 546-1347
421 Froggatt Edw J ◎ 546-3882
438 Hoag Aletha D Mrs ◎ 546-3780
B STREET INTERSECTS
512 Vacant

SANTA ROSA AV INTERSECTS

11 D ST INTERSECTS

33

2D ST —FROM WILSON ST EAST, 2 NORTH OF SANTA ROSA CREEK

ZIP CODE 95401
100 Vacant

11

DAVIS ST INTERSECTS
STATE HWY INTERSECTS
341 Roddick Wm A ◎ 542-6809
349 Hattie Minnie ◎ 542-3015
350 Merlin Faustino 544-7193
352 Kopper Della T Mrs ◎ 545-1007
1 355 Spencer Everett F ◎ 545-4591
361 No Return

HARALSON CONTRACTORS

Additions - Alterations - Remodeling

1100 Edwards Avenue, Santa Rosa Phones 544-2489 or 545-8274

BUILDING Contractor

BUILDING Contractor

SONOMA MORTGAGE COMPANY

A DIVISION OF WELLS FARGO BANK

1701 FOURTH STREET, SANTA ROSA, CALIFORNIA 95404

PHONE 546-3310

HENDERSON'S
MEN'S CLOTHING
TUXEDO RENTALS
BANKAMERICARD AND MASTER CHARGE
517 4th Street, Santa Rosa
Phone 542-3028

THOMPSON CLEANERS
BETTY and JESS EZELLE
PHONE 545-4172
4040 MONTGOMERY DRIVE
SANTA ROSA

SANTA ROSA SAVINGS AND LOAN ASSOCIATION
HOME LOANS—INSURED SAVINGS
HEAD OFFICE: 835 4th STREET, SANTA ROSA PHONE 545-2525
BRANCHES: 501 BROADWAY, SONOMA PHONE 996-1081
325 MAIN STREET, LAKEPORT PHONE 263-5401
999 GRANT AVENUE, NOVATO PHONE 892-2401

2D ST—Contd
A STREET INTERSECTS
403 Vacant
411 Second Street Body Shop 544-1030
413 Parking Lot
414 Strebel's Garage auto repr 545-5815
419 Municipal Parking Lot
431 Redwood Empire Press prntrs 546-1987
465 Vacant

1

B ST INTERSECTS
500 Mills Donald B Agency emp agcy 546-2630
Sonoma County Farm Labor Assn employment agcy 546-2633
513 Pacific Telephone & Telegraph Co (Plant)
518 Vacant
535 Hughes Automotive Service 542-7133
539 Redwood Distributors Inc auto parts 544-6344
543 Lloyd's Radiator Service 542-3164
546 Henderson Ernie Automotive Repair 545-6266
625 Adkinson Arnold
SANTA ROSA AV INTERSECTS
D ST INTERSECTS
ZIP CODE 95404
730 U S Po 544-1330

2

E ST INTERSECTS
810 No Return
815 Vacant
817 Raway Janet Mrs
818 Mc Millan Joan Mrs
819 Vacant
826 Ananiantz Alex ◎ 546-0104
828 Evans Sharon
830 Proctor Daphane M 564-4676
832 Archer Jean
832a Belman Shirley
834 Kruse Nelson H ◎ 545-5465
835 Marshall House The restr 542-5305
838 Posey Sherrell D 544-4642
839 Britt Robt G
841 Driskell Fay L ◎ 546-3332
843 Bettencourt Everett E ◎ 546-3530
846 Patton Eva Mrs 546-9876
850 Aderoti Haciento
858 Trombley Vincent H music tchr 542-6735
Trombley Florence M Mrs electrologist 542-6735
861 Vacant
863 Harlow Fidelia Mrs ◎ 545-3572
868 Hornback Donald 544-7247
872 Harris Laurence
873 Haub Leona M Mrs 545-3504
875 Drummond O H 545-1775
876 Pugh Joseph C 544-0935
878 No Return
879 Argo Carolyn
880 Rice Ida A Mrs 546-6078
882 Martinelli Rena M Mrs 546-2312
884 Reed Brady & Jarvis ins adj 546-1100
886 Santa Rosa Insurance Agency 545-2697
891a Mallinson Joseph W 542-3102
891b No Return
899 Acme Lock Shop locksmith 546-2514
F STREET BEGINS
1011 Rosenbergs (Whse)
1017 Stolting Electric Co contrs 542-1020
1030 Bourdens Building
Bourdens Bookkeeping Service 545-4111
Grinstead N C (RED) ins agt 545-6015
Rear Redwood Empire Adjustment Bureau collns 546-2700
1041 Vacant
MONTGOMERY DR INTERSECTS
1055 Camozzi Gladys L Mrs ◎
1055½ Vacant
1059 Wright & Gervais Accounting Service accts 546-0940
1061 Crane Louis D phys 544-4158

33

3D ST —FROM NWP TRACKS EAST, NORTH OF SANTA ROSA CREEK 3

ZIP CODE 95401
10 Mead Clark Lumber Co Inc 542-4141
15 Nicholson Al Inc scale dlrs 546-2732
WILSON ST INTERSECTS
108 Cole's Silver Shop silversmith 546-7515
112 Vacant
113 Petersons Furniture (Whse)
114 Santa Rosa Glass 542-1861
118 Miller & Devoto contr plmb 545-0734
130 Vacant
145 Exchange Linen Service 545-2950

11

DAVIS ST INTERSECTS
201 Chiaroni Dorothy Mrs
205 North Bay Monument Co (Whse)
HWY 101 INTERSECTS
WASHINGTON ST BEGINS
310 Mazio Apartments
A Smith Lawrence 545-1732
B Liebert Joseph
C Steele Robt N
D Thoreson Herbert 544-7006
312 Apartments
Compton Viola Mrs 545-3045
A Daniels T E
B Rodriguez L 544-8842
C Vacant
D Young D
314 Apartments
1 Bigelow Neil
2 Edwards H A
3 Peletti Wyatt
4 Vacant
A STREET INTERSECTS
410 Motor Brake & Wheel Service auto repr 545-3852
411 Santa Rosa Bearing Co 545-7904
417 Vacant
420 Municipal Parking Lot
421 Art's This & That Shop junk 544-2449
427 Ryan Outdoor Advertising 542-2884
428 Western Union Telegraph Co 545-3113
440 Trembley Harry B Shop auto elec shop 544-5080
442 Trembley Harry B Inc auto parts 545-1484
444 Schank Bros Service gas sta 545-2851
459 Kurlander Printing 545-6585

3

B ST INTERSECTS
500 Jess & Les Service 545-5229
506 My Kitchen restr 542-8208
508 Pacific Telephone & Telegraph Co (Traffic Dept)
516 Pacific Telephone & Telegraph Co (Br)
523 Jack's Barber Shop 546-0596
528 Pacific Gas & Electric Co (Br) 545-6780
532 Municipal Parking Lot
ZIP CODE 95404
SANTA ROSA AV INTERSECTS
600 Vacant
626 Municipal Parking Lot

YEAGER'S
CARRIAGE HOUSE
2503 CLEVELAND AVENUE, SANTA ROSA

PHONE (707) 544-1776

3D ST—Contd

2

D STREET INTERSECTS
E STREET INTERSECTS
725 County North Bay Cooperative System 546-3672
730 White House The dept store 545-3800
803 Vacant
806 Hitchcock & Coulter lwyrs 545-0392
811 Vacant
812 Duncan Lee 546-4974
816 Clauson Herbert
817 No Return
818 Slender Lou Mrs 545-8750
819 Vacant
827 Vacant
830 Catendo Albert G 545-8954
834 Johnson Margt 546-2509
Rear Mc Mahon Ada M Mrs 542-6726
840 Tarpley Alyce R Mrs ◎ 542-3572
841 Kinslow Granite Co quarry 545-5293
844 Britton Allene U Mrs ◎ 542-2719
848 Apartments
1 Farquar Agnes S Mrs ◎ 544-2547
2 Nash Maye 545-2547
3 Bishop R Leigh Rev
4 Lowe Michl
5 Low Michl
850 No Return
862 Gray Zoe M Mrs 545-3240
865 Carl's Barber Shop 545-6252
870 Hall Ceo L Mrs 545-2547
874 Herndon Joseph E
881a Vacant
881b Wesley Robt
881c Johnson Jack L
888a Lucas Jessie H Mrs ◎ 545-1642
888b Easterling Leon 542-8828
893 Treasure House antique shop 542-2471
897 Pisenti & Brinker acct 542-3343
899 Perkins Evelyn E Mrs 542-0393
F STREET INTERSECTS
1001 Bellman Lulu J Mrs 545-2670
1005 Harrington Lois 542-1731
1007 Schlotzhauer Jessie M Mrs 542-0747

12

MONTGOMERY DR INTERSECTS
1029 Mazzetta Pietro ◎ 546-3801
1031 Vacant
1039 Byrne & Larson Agencies ins 542-6001
1041 Dooseman Realty 545-9438
1043 Jackson Beatrice M Mrs ◎ 546-1606
1047 Trigeiro Joseph F ins broker ◎ 546-1717
1048 Badenhop Chris ◎ 542-0225
1051 Davis Marion H Mrs ◎ 545-6777
1053 Frost Beulah M ◎ 545-8105
1053b Mestechin Natalie 546-4122
1059 Karkov Patricia S 545-3331
1062 No Return
1071 Peters Leo J ◎ 545-8019
1072 Stafford Edna G ◎ 546-9181
1073 Herrick Helen D Mrs ◎ 542-1261
1073a No Return
1081 Dimitrov Boarding Home 544-3721
PIERCE ST INTERSECTS

43

3D ST WEST —FROM NWP TRACK WEST, 3 NORTH OF SANTA ROSA CREEK

ZIP CODE 95401
13 Dee Jay's Sash & Glass 546-7344
20 Rhodes Connie Mrs
23 Apartments
1 Jorgensen Wm 542-7361
2 Ball Clifford
3 Vacant
4 Guardiola Jesus M 546-1445
5 Phillippe Eliz Mrs
6 Franta Henry
7 Vacant
8 Vacant
26 Del Frate Lorenzo ◎ 546-0121
Apartments
1 Bald Clifford
2 Howey Letha 544-8669
3 Slater Albert
4 Glowik Grace L 544-5111
5 Rios Sesario
6 Smith Rena
30 Rocca Joseph S
32 Moscardini Mary J Mrs ◎ 542-7488
PIERSON ST INTERSECTS
103 Ward Dillard L 542-5964
105 Dervin John V
107 Myers James 542-0588
IOWA ST BEGINS
110 Apartments
1 Vacant (Apts 1-3)
4 Louthan Hester
5 Peshek Mike
111 Fabbro Romano ◎
115 Lazzini Joseph ◎ 545-7156
119 Morrow Angelina
121 Mendoza Gene 545-2729
GARDEN ST INTERSECTS
DE COE ST BEGINS
203 Burkhardt Amelia F Mrs ◎
206 Dignes Birger
Rear Vacant
207 Fernandez Celestino 542-2079
211 Griffith Mildred Mrs
215 Kane Wm J Jr ◎ 542-6435
219 Whitt A J ◎ 546-3482
Vacant
223 Graves Gary F 546-8683
HULL ST INTERSECTS
303 Podesta Elisa Mrs ◎ 542-1737
307 Clayton Geo 544-8957
309 Wolcott Vincent M ◎ 542-2893
315 Thompson Roger E ◎ 544-5227
320 Vacant
375 Scinto Lawrence J ◎ 546-3111
400 Bertoli Paul ◎ 542-5119
404 Bertoli Paul Jr ◎ 545-0732
410 Harris Homer W Rev ◎ 545-6756
629 Bertoli Augustine J ◎ 542-6697
685 Imwalle Gardens nursery 546-0279
Imwalle Cecellia Mrs ◎ 546-3633
1377 Williamson Jesse C ◎ 542-4127
1552 Sheehan Robt W ◎ 545-5120
1558 No Return
1562 Brown Charles R ◎ 546-1938
1568 Davidson Fred Jr ◎ 544-7301
1574 Actan Vic ◎
1578 Furtner Jennie M Mrs ◎ 546-7436
1580 Oliver Raymond L ◎
SURREY DR INTERSECTS
1609 Braga Albert J ◎ 542-0347
1615 Oda Frank K ◎ 546-4739
1621 Mc Curdy Wm A ◎ 542-3417
1627 Behnke Thos T ◎ 545-2566
1633 Prall Harlan A ◎ 546-4229
1639 Eastman John H Jr ◎ 542-4999
1650 Knox Presbyterian Church
1732 Westgage Capital Co Inc real est 543-3550

CARNIGLIA INSURANCE AGENCY
ESTABLISHED 1930
Insurance—Appraisals—Property Management
461 College Avenue, Santa Rosa
Phone 546-0630

CABLEVision
"Better Television By Cable"
Phone (707) 544-7337
1045 College Avenue, P.O. Box 1150
Santa Rosa 95402

SANTA ROSA FURNITURE CO.
Serta
MATTRESS and BOX SPRINGS
Where Good Furniture Is Not Expensive
4th and A Streets, Santa Rosa Phone 545-1901
LOOK FOR THE BILTWELL LABEL

GEORGE L. RICHARD-Realtor
Homes—Farms—Ranches—Income Property Management
"MULTIPLE LISTINGS"
2794 4th Street, Santa Rosa Phone 542-3207

FINE CLOTHING FOR MEN AND BOYS
Town & Country Since 1882
PHONE 542-8500
FOURTH AND D STREETS "YEARS OF FRIENDLY SERVICE"

33

4TH ST —FROM NWP TRACK EAST, NORTH OF SANTA ROSA CREEK

ZIP CODE 95401
1 Northwestern Pacific Railroad (Roadmaster's Ofc) 545-6750
10 Western Hotel 545-7795
Western Hotel Tavern 545-7795
11 Northwestern Pacific Railroad Co (Ofc) 545-6750
Southern Pacific Co (Ticket Office) 545-6750
22 Vacant
24 S & M Supply Co hotel sup 542-3624
WILSON ST INTERSECTS
100 National Electric Supply Co sls ofc & whse 545-3953
101 Vacant
103 Garden Cafe The tavern 545-9604
105 Vacant
107 Humane Society Thrift Shop used mdse 544-3093
109 Chase R J Printing 542-2338
111 Vacant
112 Evans Market 542-8780
113 Vacant
114 Vacant
115 Oliver Hotel 542-9649
117 Paul's Restaurant 545-9741
122 Empire Electric Co 545-5220
123 Kurlander Sid & Sons candy & tobaccos whol 542-2140
125 Vacant
126 Welfare League Shop 542-7480
127 Northwestern Mailing 544-7320
129 Vacant
130 Alpha-Redwood Welding Supplies 546-0611
134 Taylor's Automotive & Engine Parts 545-6019
135 Silver Dollar The tavern 542-1083
Perry Thos ◎ 542-1083

11

DAVIS ST INTERSECTS
200 Carl's Shell Service 545-6382
HWY 101 INTERSECTS
WASHINGTON ST INTERSECTS
300 Petroleum Engineering Inc 545-0360
301 Shorty's Beer Parlor 545-0403
303 Southern Style Bar-B-Que restr 542-9937
304 Levin H Hardware Co 545-1053
305 Salvation Army Thrift Store (Annex)
307 Salvation Army Thrift Store 542-1273
311 O K Barber Shop
315 Powell's Furniture new & used 545-1560
317 Vacant
321 Jobbers Elec (Whse)
325 J & J Billiards & Lunch Counter 545-9949
327 Vacant
330 Santa Rosa Furniture Co 545-1901
333 Holt's Used Clothing Store 544-0117
A STREET INTERSECTS
400 Wink Process Inc printing 545-1640
401 Vacant
402 Old Clock Shop 542-2663
404 Mazatlan Restaurant 545-1572
405 Toggery The mens clo 542-3484
406 Vacant
408 Vacant (408-416)
417 Parking Lot
418 Cipriano's Books 542-1986
419 Parking Lot
420 Berkey Photo 542-4532
422 Berger J Furs 542-5814
422a Alec's Sewing Center (Alec Lane) 544-0197
423 Plante Fred Electronics Inc 544-0755
424 Saint Vincent De Paul used mdse 546-3089
425 Hyman Marvin Bail Bonds 546-0647
Merchandise Sales & Loans pawnbroker 546-0647
426 Bruner's Fine Arts frame store 545-0481
427 Tony's Liquors 545-5112
428½ Majestic Hotel 545-9906
Baumgartner Arth 545-9906
429 Vacant
429a Vacant
430 General Furniture Co 546-2397
431 Vacant
432 Peerless Eighty Eight Cent Store variety store 544-5805
433 Valerga's Dick 433 Club cocktail lounge & restr 542-0980
433½ California Hotel 545-9978
Soto Edith Mrs ◎ 545-9978
435 California Club card room 542-9966
436 Cinnabar The cocktails 542-4453
437 Williams Wm
438 Sonoma County Senior Activities Center 545-7222
439 Lou's Sporting Goods 542-1884
440 Campbell J C dentist 545-3454
442 Shea Building
Lodge No 646 (BPOE) 546-2275
Elks Club 546-2275
443 Mohawk Rubber Stamp Mfg Co 542-6521
444 Hardisty's homeware 545-0534

3

B ST INTERSECTS
500 Vacant
501 Vacant
504 Chester's Jewelers 545-1095
506 Vacant
507 Vacant
508 Santa Rosa Hotel 542-1742
Gold Room cocktail lounge 546-7906
Santa Rosa Hotel Restaurant 546-7906
509 Vacant
511 Jeff's Collie clo 546-7314
513 Beltone Hearing Aid Center 545-7282
Santa Rosa Hearing Aid Center 545-7282
513½ Vacant (513½-15)
515 Gil's Shoe Repair
516 Vacant
516a Vacant
517 Henderson's men's clo 542-3028
517a Burnett-Barnett Building
518 Vacant
519 Vacant
521 Keith's Foto photo sups 542-6916
523 Sellars James G optom 546-3836
523a Volkerts Tailor Shop 546-0857
Bickford Tailoring
525 Backpackers Tent camping equip 544-2040
527 Smith's Shoes 542-7876
528 Wells Fargo Bank Building
Rooms
200 Wells Fargo Bank (Loan Dept) 542-7460
206 Vacant
303 Vacant
304 Vacant (Rms 304-305)
306 Stevenson Noel C lwyr 542-8114
308 Culp & Normanly lwyrs 546-2531
310 Wells Fargo Bank (Trust Dept) 542-7640
316 Latta John Jr ins adj 545-7010
316 Loveland Ruth E notary pub 545-7010
529 Hall Bros Drug Co 542-0423

THE BANK OF CALIFORNIA
NATIONAL ASSOCIATION

ITH ST—Contd
531 Law's Fashion Shop women's clo 542-1667
533 Hub The tavern 545-0105
535 Vacant
537 Corrick's stationers 546-2423
545 Exchange Bank Building
Exchange Bank 545-6220
ZIP CODE 95404
OLD COURTHOUSE SQUARE
INTERSECTS
601 Vacant (601-03)
605 See's Candies Inc confections 542-7311
607 Eureka Federal Sav & Loan Assn Of San Francisco 545-8080
609 Crescent Jewelers (Br) 542-5272
611 Gensler-Lee Of Santa Rosa jwlrs 546-3487
613 Kress S H & Co variety store 545-3126
Kress Whirly-Q Lunchette
614 Vacant
618 Goldman Building
Rooms
2-4 Vacant
5 City Employees Credit Union 544-5945
6 Vacant
8-18 Vacant
19 Vacant
22 Stanroy Music Center (Studio) 545-4827
23-25 Vacant
STREET CONTINUED
619 National Fabrics Inc (Br) dry gds 544-3702
622 Stanroy Music Center 545-4827
623 Empire Drug Co 545-0250
625 Jewel Box jwlrs 542-0404
626 Long Nan Apparel Salon womens clo 546-1140
628 Sawyer E R Jewelers Inc 546-0372
629 Chez Gi Gi wigs 544-8434
629½ Vacant
630 Mac's Kosher Style Delicatessen 545-3785
631 Mailer Building
Mailer-Frey Hardware Co 542-0656
632 Marga's Corset Shop 542-3941
634 Kenwood N R Hearing Aid Service 542-1707
635 Vacant
636½ American Optical Corp whol 545-2082
637 US Social Security Admn (Accounting Ofc)
640 Keegans men's clo 542-8500
641 Lundahl's Stationery & Yarn 546-6683
643 Burlington Bakery 545-2700
643½ Doyle Building
Eagles Hall 542-9952
Royal Neighbors Of America Santa Rosa Camp No 3446
Santa Rosa Aerie & Auxiliary No 210
Santa Rosa Chapter No 1898 Daughters Of Italy
Santa Rosa Chapter No 1898 Sons Of Italy
645 Pine Tree Restaurant The 545-4603
647 Farmer's Drug Store 545-5404

2

D STREET INTERSECTS
700 Consolidated Millinery Stores 542-1000
Mauer Vastine G photog 542-1000
Mellott Shoe Co 542-1000
Rosenberg's Inc dept store 542-1000
701 Arrigoni's Market 545-1297
703 Golden Gate Restaurant 542-9950
705 Household Finance Corp Of Santa Rosa 542-6262
707 House Of Fabrics 542-7921
709 Henry's Key Shop locksmith 545-3530
711 Sawyer's News Stand 542-1311
715 Santa Rosa Health Food Store 542-0646
719 Carl's Cafe 545-5204
721 Powder Puff Beauty Salon 542-2919
721a Vacant
723 Union Bank 546-2656
729 Comparison Counts clo
731 Flaky Cream Do-Nut Shop 542-9709
733 Dean Witter & Co inv 546-2655
737 Mr V Hair Designs 544-0427
739 Jonas Herman W optom 542-1574
Meader Geo F optom 542-1574
Rich Milton B optom 542-1574
741 Thrifty Drug Stores Co Inc 542-0222
E STREET INTERSECTS
800 Laurentide Finance Corp 542-2533
801 Bank Of California National Assn The 542-9450
802 Vacant
804 North Coast Title Guaranty Co 544-1560
816 Building
Hotle & Mc Connell lwyrs 545-4640
Rooms
4 City Hostess Service information bur 545-1995
20 Proctor Co hosp dispr 545-6251
21 State Dept Of Soil Conservation
22 Isaac Robt H phys 545-0920
23 Vacant
24 Frank J Steph lwyr 546-6431
25 Sun Life Assurance Co Of Canada 544-0993
816 Guide Line Publications 545-1995
STREET CONTINUED
819 Mc Cluskey Realty Co 545-2022
820 Aapartments
1 No Return
2 Vacant
3 Marcill Violet 542-7437
4 Grable Mary A
823 First California Title Co 544-1771
825 Anderson Mc Donald & Belden lwyrs 542-5050
826 Apartments
1 Vacant
2 Savage Clara H Mrs 546-6340
3 Shrock E
4 Vacant
827 Gerhart Yandle & Froom Inc ins 542-2040
828 Vacant
829 Redwood Empire Telephone Co 544-6411
830 Apartments
1 Kinney Wilma Mrs 544-8786
2 Duncan Olive 542-5205
3 Marcill Viola
4 Lee Hugh G B 544-1668
831 Mitchell Roy F & Assocates acct 546-0272
835 Santa Rosa Savings & Loan Assn 545-2525
838 Bowdon Building
Bowdon Arth R optom 542-3404
Bell Robt Y lwyr 546-4223
Schmidt P M Insurance Agency agt 546-8300
843 Nova Fashion Sewing & Knitting Machine Center sls 545-3618
844 Golden West Store The garden sups 545-4905
845 State Farm Insurance Co 546-3293
849 No Return
850 Acme Window Coverings 545-3759
Faull D L Realtor & Associates 542-2737
852 Vacant
858 Rathbun J Earl phys 546-9800
Jenkins Stuart acct 546-1484
Winkle James R optom 546-9800
Wick H Ward phys 546-9800

MEAD CLARK LUMBER COMPANY, Inc.
THIRD AND WILSON STREET, SANTA ROSA
Your Home Owned Yard
Free Delivery to 50 Miles
PHONE 542-4141

WELTI CHAPEL OF THE ROSES

Santa Rosa's Most Beautiful Funeral Home Serving Every Faith Since 1875

Deputy Coroner

Funeral Director

Ample Off Street Parking

1225 SONOMA AVENUE SANTA ROSA

PHONE 545-0880

INSURED SAVINGS — HOME LOANS

Summit Savings AND LOAN ASSOCIATION

Main Office 90 Santa Rosa Avenue — Phone 546-0544
715 Hahman Drive, Montgomery Village — Phone 546-0544
119 North Main Street, Sebastopol — Phone 823-7411
3300 Jefferson Street, Napa — Phone 255-3310

4TH ST—Contd
864 Park Cleaners
804 Apartments
1 Vacant (Apts 1-5)
6 Adams Lena Mrs 542-9564
7 Jackson Sue
872 Forsyth Tire Co dlrs 545-6260
886 Vacant
888 Vacant
894 Pioneer Realty Inc 545-6550
Johnsen Insurance Agency genl 546-1900
Doig Insurance Agency 544-0418
898 Jolley Business Equipment Co business machs 542-2415
NORTH ST INTERSECTS
900 Sherwin-Williams Co (Br) paint 542-2192
901 Forty-Niner Drive In Restaurant The 545-6961
909 Apartments
1 Mohr Virginia Mrs
2 Tuttle Robt
3 Ward Louise Mrs 545-0316
4 Johnson Susan
5 Dinno Frank
913 Vacant
915 Color T V Center 546-4342
923 Shepard's Bud Car Wash 545-8920
F ST INTERSECTS
1000 Crystal House Of Drapes int dec 544-7092

12

MONTGOMERY ST INTERSECTS
1010 Snelson's Ray Richfield Service 545-9989
1015 Blackburn Gulf Service 545-4643
1023 Guest Home The 546-0638
Clark Vanda ◎ 546-0638
1026 Vacant
Rear No Return
1029 Farr Lesley
Fix Pat
1032 Feliz Ada B Mrs ◎ 545-4526
1032a Linebaugh Ella Mrs
1038 Jallen Building
Suites
2 Vacant
3 I B M Office Product Division (Satellite) 545-1910
2 Redfield Robt L phys 545-2152
5 Jenner Bay Corp land development 544-8070
STREET CONTINUED
1040 Apartments
1 Pannett Lillian Mrs LI2-7656
2 Vacant
3 Hix Hardin H
4 Kofahl James
1041 Metropolitan Life Insurance Co 545-8353
1044 Lings Home Furnishings furn 546-5774
1049 Santa Rosa Y M C A Building 545-2702
Bloedau Emanuel L phys 542-4922
Cox Lloyd M dentist 542-6960
Fowlie John A phys 545-4644
1052 Les Girls Beauty Salon 546-4932
1054 Interiors By Laurette 542-6232
1055 Apartments
Burbank Employment Agency 542-4121
Stone Marge H Mrs
1 Huettener Constance
2 Leonardo Mabel Mrs
3 Mc Donald Francelia
4 Hosler Danl
1059 Girolo Paint Store 542-6792
1066 Baskin Robbins 31 Ice Cream 546-6920
1066a Vacant
1066b Santa Rosa Symphony 546-8742
1066c Vacant
1067 Copps Unfinished Furniture 542-4661
1069 Gingerbread House Antiques 545-5002
1074 Fourth St Texaco 545-1909
1079 Chuck's Restaurant restr 545-9656
PIERCE ST INTERSECTS
1116 Safeway Stores Inc
1130 Creekside Park Apartments 544-1400
101 Panelli Gene
103 Blackstock Geo
105 Carothers Lucille
107 Gourley Jennie 545-8728
109 Caron Raymon
111 Hamble Elsie Mrs
114 Collisi Francis A
115 Kruse Grace
116 Byers Audrey M Mrs 545-5248
117 Ellsworth Jerry
118 Kienetz Gloria 542-6343
119 Baginski Thos
120 Cavallo Al 544-6805
121 Boudreau Edmond A 542-1814
201 Tanner Betty Mrs 544-6247
202 Hinton Marie 546-1175
203 Kathan Thelma
204 Murray Mary E 545-4365
205 Kopitzke C H
206 Dightman Ruth
207 Schmitt Vil
208 Johnson Norma
209 Koons Hubert
210 Wellman King S
211 Silvershield Duncan
212 Quinn Marjorie
214 Choisser Marilane
215 Keesling May 544-0298
216 Thornton Phillip
217 Kuschnereit Milton
218 Dryden Bob
219 Turner F V Jr
220 Nelson Vincent
221 Neistadt Karol
232 Bell Mildred
301 Purvis Silver M Mrs 545-8619
302 Churich Pete 542-4989
303 Fennell Alice Mrs 542-4036
304 Banks Edw
305 Hedberg Alice
306 Croxdale Ressie
307 Leech Margurite
309 Winfrey Hazel
309 Hawkins Rich
310 Lemley Charlotte
311 Stiegler Josephine 546-2324
312 Crantz Lilyen
314 Manion Junior H
315 Jersild Elaine
316 Ronsheimer Yvonne M
317 Silk Edith
318 Schwarm Fred J
319 Lane Joyce
320 Mathews Lany
321 Smith Edith
1134 Apartments
122 Wistrom Gordon
123 Neerie Robt Jr
124 Doyle Gloria 544-6936
125 Miller Richd
222 Lacey Maude R
223 Bondi Clara 544-4573
224 Larsen Herbert F II 546-7192
225 Burk R J
226 Snyder Byron
322 Jordan Kath Mrs
323 Marrett Robt
324 Hayes Arth R 546-6270
325 Hampel Lionel
326 Gregory Mary

PEPSI-COLA BOTTLING CO.

BOTTLERS OF PEPSI-COLA - SQUIRT - HIRES - BIRELEYS - BUBBLE-UP

Hires Rootbeer

PHONE 542-7536

3029 COFFEY LANE, SANTA ROSA

"SPURGE" HENDERSON BAIL BONDS
LOW RATES OPEN 24 HOURS FAST SERVICE
408 Santa Rosa Avenue, Santa Rosa Phone 542-7050

4TH ST—Contd
1140 Apartments
128 Lee Karon
130 Pratt Volney 546-9467
132 Wion Alicia Mrs 544-3722
134 Fitchie Kenneth 545-4157
136 Lightfoot Pearl
138 Groves Frank 542-6694
140 Sharpe Geo
227 Lundberg Geo 542-6179
228 Hutchinson Kim
229 Ray Joseph 544-8537
230 Vandyke Pat
231 Traxler Fred
233 Betz Harry
234 Harmony Harley J
235 Hughes Delores
236 Kimes Cal B 544-2531
237 Vaiana Silvia
238 Hedges Robt N
239 Redlow Bernard B
240 Hect Howard A 544-6599
327 Jordan Norman
328 Mack Eliz
329 Williams Joann
330 Goodwin Carl
331 Schultz Bernice 544-1371
332 Kelly Thos P Jr
333 Sho John
334 Paul J L 544-5783
335 Coldwell Eug
336 Biebush Barbara A 542-8957
337 Mc Avoy Wm
338 Mc Intyre Vivian
339 Murdock Sue F Mrs
340 Vacant
1144 Apartments
141 Kite Don R 545-4047
142 Mundy Vona
143 Kelley Lucille F Mrs 545-6743
144 Maxwell R R
145 Fry Harry
147 Weaver Pat
148 Mertes Anthony 545-7245
149 Jones Wm G 546-2273
150 Nash Lillian 545-3485
151 Dalton Marilyn
241 Oshea Wm
242 Reif Carl
243 Grunder Guy 544-3748
244 Wallace Jack C 545-5046
245 Anderson Roy
246 Torgerson Sandra
247 Johnson Camellia 544-8099
248 Johnson Paul
249 Jones Richd
250 Amell Rose E
251 Radtke Wm 542-0151
341 Brown Alice Mrs
342 Cassinelli Sylvia 546-5468
343 Callahan Adelaide E 545-1891
344 Neff Mildred B 546-5992
345 Anderson Irene F 544-4175
346 Westergard Danl
347 Kildahl Frank
348 Vaughn John
349 Warner Ethel
350 Mc Cann Elwood G
351 Dunham Virginia 546-8780
1146 Apartments
152 Martorana Frank
153 Ryersen O W
252 Johnson Roland
253 Arambel Helen Mrs
352 Overly Dorothy
353 O'Leary Scott
MC DONALD AV INTERSECTS
COLLEGE AV INTERSECTS
1148 Marshman Bob C
1150 Mac Murray David K 544-4877
1175 Hall Trophies & Awards 546-9220
LELAND ST INTERSECTS
1200 Mc Carthy's Pharmacy 546-1428
1203 Mac Murray David K chriopractor 544-4877
1206 Vacant
1207 Vacant
1210 Vacant
1212 Office Building
Farmers Insurance Group 545-8806
Morris Plan Co Of California loans 542-8775
Suites
G Fashion Two Twenty cosmetics 546-9747
H Vacant
I State Dept Of Pub Hlth Bur Of Sanitary Engineering 545-7387
I State Dept Of Pub Health-Bur Licensing & Crtfctn 545-7387
K Smith James Logan & Co accts 545-5612
M Vacant
P Burbank Business College 546-0911
STREET CONTINUED
1220 Warming Hut Ski Shop 544-6733
1226 Salt H Esquire Fish & Chips 546-1800
SPRING ST INTERSECTS
STANFORD ST INTERSECTS
1300 Chevron Stations Inc 545-9965
1311 Keith's & Don's Union Service 544-3116
1322 Terry's Phillips 66 Brake Service 545-6360
1333 Occhipinti's Richfield Service 542-3823
JUNIOR ST INTERSECTS
SAINT HELENA AV INTERSECTS
1400 Foster's Old Fashion Freeze ice cream 545-1567
1401 Fireman's Fund American Insurance Co 545-7191
Mutual Of New York ins 546-3572
1402 Elephant Laundry The Co Inc
1404 Electrolux Corp automatic cleaners 542-1703
1414 Abbey Carpets
1426 Charles Shell Service 542-9754
1501 Oates Dog-E-Dinor restr 542-7297
1502 Badgett's 545-0575
1503 Di Giaimo Shoe Repair 546-2211
1507 Graham Howard 546-6539
1510 Business Service letter shop 545-5541
California Card prntrs 545-6139
Arie 210 (F O E) business ofc 545-5541
Home & Business Construction 545-6139
Ehlert Bill Realtor 545-5540
Hartford Insurance 545-5540
1516 Beau Monde beauty shop 545-6468
1519 Neilsen Willis L optn 546-5480
1521 Johns Bill Realty 542-4465
1523 Gem Barber Shop 544-2944
1525 Mc Keand's gift shop 545-0444
Mc Keand Wm J ◎
1533 No Return
TALBOT AV INTERSECTS
1601 Guenza Charles M ◎ 542-1996
1604 Vacant
1605 Proctor Terrace Beauty Shop 546-0350
1606 White Robt O ◎
1611 Carpenter Realty 546-1842
1612 Golden Ear The stereo systems 546-2636
1616 Vacant
1617 Donut Chef 546-8406
1619 Vacant

KING'S OFFICE SUPPLIES & EQUIPMENT, Inc.
PRINTING - OFFICE FURNITURE AND MACHINES - SUPPLIES
BOB HARRIS
PHONE 545-6110
515 5th Street, Santa Rosa

CAMPBELL REALTY
Ranches
Acreage
Homes
Exchanges
MLS
1747 FOURTH STREET SANTA ROSA
PHONE 544-5131

Residential-Commercial
"Service When You Need It Most"
13 WEST THIRD STREET
SANTA ROSA
546-7344
Dee Jay's
SASH & GLASS

BUILDINGS UNLIMITED
(A DIVISION OF NOR-CAL DESIGN GROUP)
General Contractors
Star Metal Buildings — Curoco Metal Carports
Hydro-Spray Automatic Car Wash Equipment
2200 East County Center Drive, Santa Rosa
Phone 544-1277

4TH ST—Contd
1621 Sonoma County Herald Recorder 545-1166
1622 Smith Evelyn Rest Home 546-2951
1626 Marinaro Alfonso Custom Tailor 542-0187
Marinaro Alfonso ◎
1628 Stone Delores Mrs 542-8398
PROCTOR DR INTERSECTS
1701 Sonoma Mortgage Building
Sonoma Mortgage Co (Div Wells Fargo Bank) 546-3310
STREET CONTINUED
1702 Baldwin's Inc fl coverings 542-9074
1710 Vacant
1712 Dal Poggetto Bruno ◎ 545-6457
1715 Wells Fargo Bank (Escrow Dept) 545-3200
1720 P P G Industries paint ret 542-7223
1730 Burbank Cleaners 545-0653
1739 Office Building
State Dept Of Alcoholic Beverage Control 545-0406
Rooms
100 Sonoma Insurance Agency Inc 542-1650
200 State Contrs State License Bd 542-4130
300 State Franchise Tax Bd 544-0540
500 State Regional Water Quality Control Bd 545-2620
700 State Dept Of Corrections (Parole & Com Serv) 542-6936
STREET CONTINUED
1743 Peele E L Larry Jr Agency 542-0544
1747 Campbell Realty 544-5131
1751 Hostetter James R chiropractor 542-0652
Hostetter Norman S ◎

22

CLYDE AV INTERSECTS
1801 Glickman Harriet Mrs ◎ 542-7562
1807 Bertolone Realty 545-1442
1809 Republican Headquarters Of Sonoma County
1811 Vacant
1813 Benevest inc tax
1815 Block H & R Income Tax Service 545-4567
1819 Diekmann Herman ◎ 545-7466
1821 Business Men's Assurance Co 544-1147
1823 Realty Center 544-1440
1825 Johnson Colleen E Mrs ◎ 545-5873

48

1901 Wells Leo J ◎ 542-5469
1906 Moseanko Frank J 542-2044
1908 Benya Elenore Mrs ◎ 545-3999
1910 Mullis Albert Jr
1915 Simer Quenten C 546-2746
1981 Keefer Thos 546-5541
BELMONT CT INTERSECTS
2001 Kavanaugh Smith Realtors 546-5514
Smith Wm J ◎ 546-5514
2002 Santa Rosa Veterinary Hospital 544-1313
Wion John E
2012 Fistor Realty 545-7851
Fistor Enterprises cosmetics distr 545-7851
2014 Russell Kenneth
2016 Nor-Cal Realty 546-8737
2018 Lee Thos
2020 Anderson Terry 544-5527
2101 June Terry Schools modeling 542-8160
DIAMOND CT INTERSECTS
2104 Gabbard Michl 544-3784
2106 Garner Hetty Mrs
2108 Hill Eileen Mrs
2115 Stoll Robt R ◎ 545-3943
E HAVEN INTERSECTS
SIESTA LA INTERSECTS
2310 Businessmen's Exchange secretarial serv 545-8442
Detwiler Appliance Service 546-4386
Detwiler Sewing Machine repr
Edison Voice Writers dictaphone serv 544-0342
Santa Rosa Bookkeeping Service 545-8442
Walker Realty 546-9057
Mueller Margt Mrs
Lain Rueben T ◎ 544-8621
2312 Skillicorn Douglas C
Valderez Ramon
2314 Creative Builders 546-5576
2318 Tierra West Realty 542-5133
2320 Vacant
2322 Vacant
2323 Mutual Of Omaha 546-8330
United Of Omaha ins 546-8330
2324 Vacant
2326 Brown Bros Adjustors 545-3703
2327 Vacant
2328 Vacant
2330 Simplified Business Services bkpr 544-2300
Simplified Tax Services
2331 Vacant
2337 Prudential Insurance Co Of America 545-6181
ZIP CODE 95405
ROGERS LA INTERSECTS
2540 Poulsen Frank ◎ 542-2599
2548 Crabbe Lee A ◎ 545-7561
2700 Lindsay Wm J ◎ 545-5648
2745 Gladden's Chevron Service 544-6835
2751 Fiesta Market 544-6447
2759 Karen's Interiors furn 542-4090
2763 Plaza Rexall Drug Store 542-5646
2765 Wells Fargo Bank 542-7460
Babad Arth A phys 545-4620
Churchill Robt W phys 545-4620
Fed Bur Of Investigation (Resident Agcy) 542-1952
Funtanellas Georgina phys 545-4620
General Adjustment Bureau Inc ins 542-4033
Hughes Norman D phys 545-4620
Jenkins John R phys 542-6066
Marf John & Urban bookkeeping service 545-4620
Schmidt Leon H phys 545-4620
Ward Thos A phys 545-4620
Vacant
2777 Flamingo Beauty Salon 545-9418
Flamingo Motor Hotel 545-6310
Properties Unlimited 546-7788
Elizabeth's Flamingo Shop clo 545-1899
K S R O Studio 545-3313
2790 Vacant
2792 Lindsay's Barber Shop 542-2276
2794 Richard Geo L Realtor 542-3207
2799 Jim's Flamingo Shell 542-4456
2800 Little Bird Coffee Shop The 545-1339
2801 Flamingo Phillips 66 542-3213
2810 Kelly's Liquors 542-9918
ALICE ST INTERSECTS
2901 Hillside Inn Motel 546-9353
Harris Edw ◎ 546-9353
Coombs Robt 546-9353
Hillside Inn Restaurant 546-9393
3015 Conkling J
3037 Nani Fred Janitorial Service 546-0703
Nani Fred P ◎ 546-0703

RALPH HAYES
1212 4th St.
545-8806 or 542-0958
VERN LAWSON
1212 4th St.
545-8806 or 539-9228
FRED PERRY
1212 4th St.
545-8806 or 542-1019
LIFE - FIRE - AUTO
BUSINESS INSURANCE - BOATS
SPECIAL PACKAGE PLANS
FARMERS INSURANCE GROUP
Symbol of Superior Service

Redwood Empire Title Company
TITLE INSURANCE—ESCROWS
545-5130
2995 Cleveland Avenue Santa Rosa 2360 Sonoma Avenue

Asphalt and Asbestos Products
Aluminum Products
Plywoods and Doors
Steel Reinforcing
Nails
LANE Supply, Inc.
BUILDING MATERIALS
620 SEBASTOPOL RD., SANTA ROSA
Plumbing Supplies
Builders Hardware
Paints and Sundries
Plumbing Fixtures
Flooring
PHONE 545-2940

4TH ST—Contd
3147 Vine Mary Mrs 545-2927
3149 Cecchi John ◎ 544-0841
3151 Vacant
3155 Wagner Frank H Jr ◎ 546-0607
3385 Jungclaus Lloyd R
3500 No Return
3555 Galeazzi Distributing Co beer distr 545-6296
Stone House cocktail lounge 545-9755
Malvino Eug ◎ 542-2566
Galeazzi Gisto ◎ 546-4083
Galeazzi Irma E ◎ 542-7472
Hanks Harold M ◎ 546-4164
RINCON AV INTERSECTS
3781 No Return
BRUSH CREEK RD BEGINS
SONOMA HWY BEGINS

33

5TH ST —FROM NWP TRACK EAST 5 NORTH OF SANTA ROSA CREEK

ZIP CODE 95401
1 R E A Express 546-1882
WILSON ST INTERSECTS
100 Vacant
101 Frenchy's Phillip's 66 546-2414
111 Dauenhauer Mfg Co machy mfrs 546-0577
116 Vacant
125 Montgomery Ward (Serv Dept & Whse) 545-0230
126 Carousel Color Corp 546-9213
Qualitone Photo Processing 546-9213
130 Hodges Tire 542-4011
210 Drake's Richfield gas sta 542-1173

13

DAVIS ST INTERSECTS
205 Independent Wholesale Drug Of Santa Rosa 545-7401
210 Lucky's Richfield 542-1173
WASHINGTON ST INTERSECTS
300 N & J Tire Co recapper 542-1608
303 Brake Shop The auto reprs 545-5476
305 Vacant
306 Ostarello's Harley-Davidson motorcycles 545-8884
319 Wayne Hotel 542-9949
321 Vacant
333 Sonoma County Board Of Realtors 542-1579
Sonoma County Multiple Listings Service real est 542-6640
335 Vacant
337 Selby Barber Shop 546-5679
339 Alibi Tavern The 542-9964
A ST INTERSECTS
400 Mobil Service Station 546-2359
401 Sonoma County Supt Of Schools research & data processing 527-2261
410 Snack Shop The
415 Vacant
421 Municipal Parking Lot
424 Santa Rosa Book & Bible House 542-1822
426 Vacant
428 Charles Shoe Repair
430 Countryside Pet Shop 545-3839
436 Wig Discount Center 545-5212
440 Vacant
442 Kasbah cocktail lounge 544-0133

3

B STREET INTERSECTS
501 Manry's Consensus Cafe 542-0632
503 Western Greyhound Lines 542-6400
507 Coach Room cocktail lounge 545-8799
508 Raymond's Religious Gift Shop 542-0817
508a Vacant
510 Vacant
512 Saare Radio Television & Appliance Shop sls & serv 545-3990
515 King's Office Supplies & Equipment Inc 545-6110
518 Santa Rosa Pet Shop 545-1380
520 Hagemann Philip C acct 545-1033
Downtown Development Assn 545-3534
520½ Schenk's Jewelers 545-2446
521 Santa Rosa City Parking
522 Ye Olde Coffee Pot restr
522½ Modern Beauty Salon 545-3540
524 Fisher Books 546-8472
524½ Jake's Barber Shop 545-1488
525 Henry's Flowers 546-2600
526 Cleek Geo W Printing 545-1337
526a Sampson Typewriter Co 542-1838
527 Santa Rosa Music Store 546-2285
528 Master Hearing Aid Center 542-0118
528½ Vacant
529 White Edw J Hearing Aids 542-6136
529½ Elite Beauty Salon 542-1313
530 Vacant
531 Christian Science Reading Room 542-7980
532 Andrews Realty 542-0491
533 Redwood Empire Beauty Academy 546-5938
534 Vacant
535 Modern Shoe Repair 546-5706
537 Vacant
539 Bon Ton Barber Shop
541 Upton Apartments 542-5277
1 Vacant
2 Vacant
3 Starr Emilie Mrs
4 Paschall Ottoway
5 Bockover Zola Mrs 542-5277
6 Vacant
7 Vacant
8 Vacant
11 Vacant
12 Jarvis Noel
ZIP CODE 95404
MENDOCINO AV INTERSECTS
609 American Optical Co 545-2882
610 Vacant
611 Sonoma County Abstract Bureau 546-1470
625 Stone Co The furn 542-2655
5129 Page S Gene ◎
635 Farmers Mutual Insurance Co 542-2502
636 Hawley's Paint Store 545-1711
638 Vacant
640 Tate's Shoe Service repr 545-3859
642 Trim Barber Shop 544-5250

2

D STREET INTERSECTS

ZUMWALT CHRYSLER-PLYMOUTH
955 Santa Rosa Avenue, Santa Rosa
V.I.P. - Fury - Belvedere - Valiant - Barracuda
Chrysler Simca Sunbeam
Cars for Leasing
TOP QUALITY USED CARS - FACTORY SERVICE - BODY AND PAINT SHOP
Phone 546-2820

Santa Rosa
Medical & Secretarial Answering Service
1184 Yulupa Avenue
BUSINESS PHONE — 542-3112
RESIDENTIAL PHONE — 542-3112
MEDICAL PHONE — 542-5343

JOHNS-MANVILLE JM PRODUCTS
WESTERN BUILDERS-EMPIRE GLASS
COMMERCIAL . . . RESIDENTIAL
Asbestos Built Up – Asbestos Shingles – Asbestos Siding
1121 13th STREET SANTA ROSA PHONE 545-7949

Homes — Ranches — Acreage
Business Property — Rental Agents
In My 50th Year of Successful Selling In Sonoma County
WE SELL and EXCHANGE
Phones 542-4911 - 542-4912

PEDROTTI
REAL ESTATE
205 Montgomery Drive

AVCO THRIFT
2681 Cleveland Avenue
P. O. Box 6416, Santa Rosa 95406
Phone (707) 544-7780 or (415) 388-1185
AVCO

5TH ST—Contd
707 Pedersen Furniture Co 542-1855
735 Vacant
BEAVER ST INTERSECTS
741 Morgan Robt W acct 546-3833
745 Bettini Building
E STREET INTERSECTS
800 Shelly's Tire Service dlr 545-8103
809 Mc Cabe Emma Mrs 542-6550
Philbrick Inez M Mrs 545-6670
815 Dental Arts Building
Ballard Murray L dentist 546-3948
Mc Mannis Edwin T dentist 546-0597
Perry Andrew J dentist 542-3607
Toschi Eug J Jr dentist 546-6564
KING ST INTERSECTS
831 Vacant
833 Thompson Charlotte E Mrs
835 Apartments
1 Darrow Debbie
2 Wright Loretta A
3 Cain Ruth A
4 Clemans B
836 Jam Kee Oriental Foods restr 542-1531
Jam Kee
837 Dibble Leland H acct 542-1165
838 Harwood Shirley 545-5246
840 Bourbeau Charles P ◎ 542-7031
841 Ablahadian Eleanor 545-8433
843 Sutton Velma Mrs
845 No Return
847 Jacoby Rita
847a Francis Frank 542-1706
849 Bucchianeri Gino J phys 545-4400
860 Fremont Park
NORTH ST INTERSECTS
1008 Hayes Terrence W dentist 542-4692
Tuttle Robt S dentist 542-4692
1010 Burnett Dolores J 545-8397
1112 Camilli & Goheen accts 544-5511

33

6TH ST —FROM NWP TRACK EAST, 6 NORTH OF SANTA ROSA CREEK

ZIP CODE 95401
WILSON ST INTERSECTS
103 Santa Rosa Rescue Mission 542-4817
115 Carrio Frank P ◎ 545-3416
119 Franchini Julia ◎ 545-4441
123 Radabaugh Stanley A 544-3167
125 Diaz Leopoldo 544-6219
140 Ariasi Felix real est broker 545-3566
201 Savoy Patricia
203 Dodge Carol
206 Eisenhauer Therese Mrs 544-0632
210 Bowling Cyral L ◎

13

DAVIS ST INTERSECTS
WASHINGTON ST INTERSECTS
309 Vacant

37

6TH ST WEST —FROM NWP TRACK WEST, 6 NORTH OF SANTA ROSA CREEK

ZIP CODE 95401
1 Alfrado's Cantina restr 542-9961
5 No Return
ADAMS ST INTERSECTS
20 Pacific Motor Transport Co trucking 546-4171
37 Richardson Andy 544-3195
45 Gainer Lavern 542-4980
56 C & D Battery Inc whse 546-8665
95 No Return
97 No Return
JEFFERSON ST BEGINS
113 Lena Apartments
1 Crawford Veronica 545-6239
2 Gonzales Lisa 545-7919
124 Liebhardt Rick 546-3322
127 Arvizu Ruben
130 Neves Mary E Mrs 545-8063
131 Gianelli Julian ◎ 545-0821
PIERSON ST BEGINS
133 Scanagatta Daryl D
135 Kogeler Margt Mrs 546-3500
138 Stark Jessie H Mrs ◎ 544-4122
140 Marchetti Nicodemo ◎
MADISON ST INTERSECTS
221 Limoni Guido ◎ 545-1232

33

7TH ST —FROM NWP TRACKS EAST, 7 NORTH OF SANTA ROSA CREEK

ZIP CODE 95401
103 No Return
105 Grebe Violet Mrs ◎ 546-2455
106 Robison Pat H ◎
110 Bertozzi Leone O ◎ 545-0857
111 Tillotson Amanda Mrs ◎ 545-2791
112 Holt Wm R 542-6169
119 Anderson Jack J
120 Westergard Chris M ◡ 545-6305
120½ Vacant
121 Tesconi Sadie Mrs ◎ 545-6166
129 No Return
133 Vacant

13

DAVIS ST INTERSECTS
WASHINGTON ST INTERSECTS
301 Vacant
304 Vacant
306 Vacant
321 Cadle's Ambulance Service 544-1474
A ST INTERSECTS
403 Daniels Thos
411 Apartments
1 Gould Thos
2 Godfrey Willis
3 Vacant
4 Lind Alf
5 Vacant
6 Vacant (apts 6 Thru 8)
9 Hosly Matt
415 Vacant
417 Vacant
419 Vacant
421 Vacant
Rear Vacant
425 Vacant
425½ Bain Janie Mrs
427 Bain John S Rev ◎ 545-0159
429 Vacant
431 Vacant
431½ Apartments
1 Saint John Lawrence
2 Rendly Phil
3 Woods Wm J
4 Vacant
433 Nelson-Howard Apartments
Mc Gill Melvin
Wenzlick Mable N Mrs 542-3525
B ST INTERSECTS
509 Vacant

5

RILEY ST INTERSECTS
619 Apartments

SANTA ROSA SAVINGS AND LOAN ASSOCIATION
HOME LOANS—INSURED SAVINGS
HEAD OFFICE: 835 4th STREET, SANTA ROSA PHONE 545-2526
BRANCHES: 501 BROADWAY, SONOMA PHONE 996-1081
325 MAIN STREET, LAKEPORT PHONE 263-5401
999 GRANT AVENUE, NOVATO PHONE 892-2401

7TH ST—Contd
1 Morgan Dora G Mrs ◎ 545-6354
2 Hemphill Margt 545-4858
9 Lone Mary A
10 Reese Helda
620 Litho-Type Printing 542-0572
622 American Radiator Repair auto 544-8050
624 Master Barber Shop 544-0857
625 Polkowski Jean Mrs
Adkisson Arnold R

4

HUMBOLDT ST INTERSECTS
701 Lemon J Carroll ◎ 545-0326
703a Gibson Irene Mrs ◎ 546-5919
703b Boeden C W
710 Lewis Wm 546-7781
713a Vacant
713b Vacant
714 Engleman Carroll 544-8951
ORCHARD ST INTERSECTS
801 Vacant
805 Stedman Steven 546-1461
BEAVER ST INTERSECTS
855 Masonic Temple The hall
Bethel Order Of Job's Daughters No 16
Bethel Order Of Job's Daughters No 300
Burbank Luther Chapter No 752
Rachael Shrine No 107
Rose Valley Chapter No 33 (OES)
Santa Rosa Commandry Of Knights Templer
Santa Rosa Masonic Lodge No 57 542-9787
Santa Rosa Royal Arch Masons No 45

37

7TH ST WEST —FROM NWP TRACKS WEST, 7 NORTH OF SANTA ROSA CREEK

ZIP CODE 95401
ADAMS ST INTERSECTS
21 Western Farm Center feeds whol 545-0721
25 No Return
28 Jones Floyd A
29 Vacant
33a No Return
33b No Return
37 Pentecostal Church Of God The
41 Ortiz Felix ◎ 546-1458
42 Vacant
45 Sullivan Wm C 542-7214
47 Dodge Wm J ◎ 542-7649
50 Allen Wm D 545-1932
51 Vacant
JEFFERSON ST INTERSECTS
109 Barnhart Marvin R ◎ 546-1509
115a Braezeale Robt V 546-8182
115b Anderson Richd W
116 Fouche Doris Mrs
119 Jaco Maxine
124 Maccario Rose Mrs ◎ 542-5094
127 Gouber Jack L 546-8563
129 Davidson David L
131 Giovannini Charles ◎
133 Groff Eliz ◎ 542-2182
134 Alladio Lucy A Mrs ◎ 542-3594
138 Santini Victor ◎ 542-0512
MADISON ST INTERSECTS
201 Callori Market 546-1155
202 Franco American Bakery whol 545-7528
203 Emde Andrew L
205 Vannucci Clarence
207 Morgan Dora Mrs
209 Pestoni Geo 544-1041
210 Vacant
211 Picollo Emma 545-0988
218 Luna Clarence
224 Calderon Marlene Mrs ◎ 545-4703
226 Frati Nello J ◎ 542-0615
236 Callori Mary Mrs ◎ 545-6902

33

8TH ST —FROM WILSON ST EAST, 8 NORTH OF SANTA ROSA CREEK

ZIP CODE 95401
112 Malone's Hardware (Whse) 545-1543
116 Tom's Fixture Shop cabt mkrs 544-0877
120 Caven Melvin E ◎ LI5-2919
122 Marson David ◎ 544-8586
124 Vaughn Leonard J ◎ 545-2205

13

DAVIS ST INTERSECTS
STATE FREEWAY INTERSECTS
WASHINGTON ST INTERSECTS
A ST INTERSECTS
401 Vacant
402 De Matei Sadie 545-7250
403 Richards Marion Mrs 545-3202
404 Thomas Louise
406 Napoleone Louis
408 Hayton Irene M Mrs ◎ 542-4915
414 Reeser Dixie Mrs 544-7344
418 Goz Louis F ◎ 546-0673
421a Vacant (421 A Thru 421c)
421d Buoncristiani Dan 545-4031
421e Dunn Thos
421f Russell Robt B
424 Kahl Wm A ◎ 542-5517
428 Vacant
429 Ewing Marie J Mrs 545-8504
431 Vacant (431 Thru 431c)
432 Dillon John H Jr ◎
442 Norma Apartments
1 Vacant
2 Calkins Ada Mrs
3 Willis Zona Mrs 546-4894
4 La Mothe Cath 546-9108
5 Pribek Wilhelmina 544-7503
6 Schreckenghaust Anna B Mrs 542-0839
7 Vacant
8 Carey Wm J 545-1519
9 Atkin Patricia 546-9033
10 Vacant
11 Vacant
12 Mathews Cora
14 Neff Glenn L
15 Cunningham Velma 544-8419
16 Balk Wm S 544-3730
17 Vacant

37

8TH ST WEST —FROM NWP TRACKS WEST, 8 NORTH OF SANTA ROSA CREEK

ZIP CODE 95401
105 Asahi Grocery 546-2295
Hamamoto Geo I ◎ 546-2295
109 Maloof Eva R Mrs ◎ 546-0402
114 Higgins Hubert 542-5383
115 Babbini Rose O Mrs ◎ 546-1830
117 Mendia Ricardo
123 Bertolini Aristide A 542-7659
124 Apartments
1 Smalley Sam
2 Stratton Richd
3 Martinson Otto A ◎ 542-1201
4 Barney Alva H
125 Copsey Belle Mrs ◎ 545-0450
129 Boitano Flora Mrs ◎ 546-3908

WHY A BUYERS' GUIDE?
IT IS CUSTOMARY TO INCLUDE A BUYERS' GUIDE IN THE CITY DIRECTORY BECAUSE:
It gives business firms the opportunity to elaborate upon a description of their products and services impossible in the limited space of regular Alphabetical and Classified listings.
The Buyers' Guide is a necessary supplement to the regular listings; it is good City Directory information . . . EXTENSIVE

CULLEN'S RINCON NURSERY
"PLANT TO A PLAN"
4050 Sonoma Highway, Santa Rosa
Phone 539-0855

HALL & SON, INC.
H & C METAL PRODUCTS
Plumbing - Heating - Air Conditioning - Plumbing Supplies - Appliances
—546-3040—
3555 Airway Drive, Santa Rosa
Coddingtown

MJT
Established 1920
Mitchum, Jones & Templeton
INCORPORATED
INVESTMENT SECURITIES
50 E Street, Santa Rosa 95404

W 8TH ST—Contd
130 Smalley Sam 544-7306
PRINCE ST INTERSECTS
132 Ortega Linda Mrs
138 Melton Lena B Mrs 542-8789
142 Avila Aug 542-3243
146 Jones Stanley
148 Hill Chester A
150 Apartments
1 Schmidt Geo
2 Jewell Wm H
3 Murphy Mike
4 No Return
154 Rothacker Edw G ◎ 544-1168
160 Brandt Freida Mrs ◎ 546-7370
MADISON ST INTERSECTS
203 Forget Elford J ◎ 545-3368
207 No Return
209 Maybrun Arth J ◎ 546-9133
213 Downbrock Mary A Mrs ◎ 545-3145
217a Heyer Phillip 546-2931
217b No Return
219 Sortor Richd
221 Bassignani Eddie A ◎ 546-2805
225 Gabrielli Egidio ◎ 545-1294
232 Duncan Agnes Mrs
233 Biagi Josephine Mrs ◎ 545-5669
239 Del Rosso Rizzieri ◎ 546-7901
242 Smith Josephine Mrs ◎ 542-2051
244 Hutchinson Edw L ◎ 546-0305
COULTER ST INTERSECTS
300 Vacant
301 Bobbini Rose O Mrs
303 Babbini Kath O Mrs ◎ 546-3709
304 Remmers Jack ◎ 542-4097
305 Colombo Nellie Mrs 544-6829
310 Skubel Emil ◎ 542-8488
316 Figuera Tony E ◎ 592-6043
320 Ferrari John B ◎ 546-7013
321 Carretero Marcelino ◎ 544-4483
325 Mc Elroy Sara Mrs ◎ 544-0211
326 Mc Call Melissa E Mrs 542-8689
332 Oiven Connie
335 Smith Sharyl G Mrs
336 Hunnicutt Gladys Mrs ◎
337 Hendricks Anne Mrs
340 Pinotti Natale ◎
341 Brittain Horton ◎
343 Osterhout Esther H Mrs ◎ 545-0725
344 Mc Neil John J ◎ 545-3515
345 Chase Charles H ◎ 542-3140
HUDSPETH ST INTERSECTS
417 Rosario Peter V ◎
421 Brisbin Lee A ◎ 546-5134
422 O'Leary Alf I
425 Lifto Lloyd H ◎ 546-6902
426 Mc Bride Luther M ◎ 546-3342
429 Graves Clarence ◎ 544-1489
430 Thornton Donald H ◎ 546-5831
434 Cummings Ira B ◎ 542-5281
435 Linnell Curtis A ◎ 546-0548
519 Moor Harold N Jr ◎ 546-6517
520 Furia Steven S ◎ 546-6534
523 Damran Geo A ◎ 542-2218
524 Shaha Jack E 544-8073
527 Quiggle Thos 544-8078
528 Ternan Frank W ◎ 544-1325
WARREN LA INTERSECTS
606 Vacant
609 Kiker Terry A ◎ 544-5063
611 Woods Adele A Mrs
612 Storz Geo ◎
617 Horbart Roger 545-7358
618 Dedrick Wilbert A ◎ 546-8096
623 Knight Linton K ◎ 545-6631
624 Miller Harry G ◎ 545-2582
629 Scroggs Kenneth R ◎ 546-6017
630 Girolo Alden ◎ 546-8615
635 Powers Vernal ◎ 542-8598
709 Reeves Geo A ◎
710 Ellis Lester E ◎ 546-7941
713 Ringler Duan ◎ 544-7952
717 Stanley Lawrence R
718 Ping James W ◎ 545-1031
721 Cornell Wm E ◎ 544-2394
726 Ross Stanley W ◎ 546-5885
730 Standfield Kay A Mrs ◎
736 Zawerucha Ronald H ◎ 545-8662

33

9TH ST —FROM NWP TRACK EAST, 9 NORTH OF SANTA ROSA CREEK

ZIP CODE 95401
RIPLEY AV INTERSECTS
90 House Of Refuge Mission (Youth Chapel)
CLEVELAND AV INTERSECTS
104 Vacant
112 Armstrong Charles H ◎ 542-0478
113 Siedentopf Albert J ◎ 544-2464
114 Lee Leonora F Mrs 542-7215
117 Consani Angelo bldg wrecker ◎ 546-9762
120 No Return
121 Pasini Arnold ◎
124 Kviatkovsky Olga Mrs ◎ 456-3230
129 Soldate Clifford M ◎ 542-0211
131 Apartments
A Vacant
B Vacant
C Vacant
D Vacant
E Vacant
133 Furia Settima B Mrs ◎ 545-0625
135 Barsi Carrie Mrs ◎ 542-1541
143 Ellis Frances Mrs
145 Vacant
147 No Return
155 No Return

13

DAVIS ST INTERSECTS
MORGAN ST INTERSECTS
STATE FREEWAY INTERSECTS
WASHINGTON ST INTERSECTS
A ST INTERSECTS

37

9TH ST WEST —FROM NWP TRACKS WEST, 9 NORTH OF SANTA ROSA CREEK

ZIP CODE 95401
8 Trombetta Distributors Inc liquor wholesale 545-6100
DONAHUE ST INTERSECTS
COULTER ST INTERSECTS
119 Rapid Service Garage auto repr 546-9382
Redwood Empire Transportation Co Inc trucking 545-7227
224 Shock John 544-7310
238 Wohlert Katharina E Mrs ◎
314 Vacant
318 Vacant
325 Apex Moulding Co 546-3570
Pereira Jose ◎ 546-3570
326 Wharton Joel T 542-1759
328 Smith Scott
330 Sullivan Dennis M
332 Mc Donald David H 544-8707
348 Hodgson Carl 544-2658
350 Stevenson Gladys V 546-8213
355 J N C Cabinet Shop 545-4736
375 Johnnie's Garage repr 546-3474
385 Torgelson John A ◎ 542-5332

CAL COAST CREDIT SERVICE, INC.

DAVID F. BERTO, President-General Manager
Medical—Commercial—Wholesale Collections
2930 McBride Lane, Santa Rosa 95401 **Phone (707) 542-6495**

W 9TH ST—Contd
437 Associated Parts (YARD) 546-3463
WARREN LA INTERSECTS
SARACEN RD INTERSECTS
500 Martinelli Joseph ◎ 545-1143
504 Vacant
508 Olsen Nathan H ◎ 545-0202
512 Maxwell Don R ◎ 545-9434
516 Vacant
302 Greiner Edwin O Jr ◎ 546-5932
306 Vacant
310 Robert James C ◎ 546-7060
314 Wagy Jeanne
318 Canale Dominic ◎ 542-6109
708 Long Richd R ◎ 545-9534
712 Hundley Jean Mrs ◎ 544-0483
716 Isaacs James J 546-4499
720 Walker John W ◎ 542-4214
724 Heidemann Bruce ◎ 544-6075
728 Putnam Wm L 545-7289
LINK LA INTERSECTS
301 Uboldi Donald
303 Matteoli Ron
305 Stall Mary Lou
307 Williams Walter J
309 Erickson Jan

15

0TH ST —FROM NWP TRACKS EAST, SOUTH OF COLLEGE AV

ZIP CODE 95401
Crist Walter S ◎
a No Return
b Chant Margt A Mrs
c Hill Guy L 544-0871
5 No Return
0 Sonoma County Rug & Furniture Cleaners 544-0260
2 San Francisco Chronicle(Whse)
4 Empire Vending Co 542-7628
5a Anderson Lavada Mrs
5b Vacant
5c Vacant
5d Martin Hanna 542-0375
5e Vacant
6 Sonoma County Rug & Furniture Cleaners (Whse)
7 Light James 546-1494
8 Vacant
103 Brichetto Josephine Mrs ◎ 542-6162
104 Dykes John W ◎ 542-5611
105 Moore Margt G Mrs ◎ 546-2605
108 De Piazzi Antonio ◎ 546-3461
111 Morga Jerry A 544-1519
111a Logsden Cath A 544-1510
112 Valli Louis D ◎ 545-3736
114 Cucchi Celestine Mrs ◎
115 Palmieri Frank M Jr 546-8631
119 Halpin Helen E Mrs ◎ 542-2177
120 Magrini Marie Mrs ◎ 545-1522
121 Narduzzi Jim tile contr ◎ 545-0757
124 Bertolucci Eunice Mrs ◎ 546-0692
125 Chirillo Maria P Mrs ◎ 546-0770
132 Englund Virgie Mrs 544-6588
135 Galvan Vita Mrs ◎
136 Avila Manuel J ◎ 542-0670
137 No Return
140a Nelson Dudrowe L 544-4418
140b No Return
142 Ruddell Don L ◎ 545-4695
STATE FREEWAY INTERSECTS
MORGAN ST INTERSECTS
224 Evans Tom F 544-8990
231 Cheney Ronald A ◎ 545-5314
315 Georgeson Nick G ◎ 545-5495
317 Tomei Carmelina O ◎ 542-6760
323 Mableton Apartments 542-1205
Ines Hulda
3 Kerr Harvey A ◎ 542-1205
4 Mc Cormick Beatrice G Mrs
5 Bangle Mary
327 Jones Dave N 545-9085
333 Stapel Leona Mrs
Rear Vacant
339 Cornilsen Robt J 545-8376
340 Saint Rose Convent 545-4393
341 Vacant
347 Bigelow Albert J 546-5022
349 Brown Shirley 542-0760
353 Vacant
398 Saint Roses Church 542-6448
Tappe Walter J Rev
B ST INTERSECTS

5

HEALDSBURG AV INTERSECTS
419 State Dept Of Employment(Employment Tax Dist Ofc) 545-1250
421 State Div Of Disability & Hosp Benefits 545-1250
430 Saturday Afternoon Club House social club 542-0571
431 Vacant
446 Nees Lawrence ◎ 545-2530
450 Vacant
452 Plover Bernard C lwyr 545-0446
454 Butler's Fly & Tackle fishermens sups 545-1848

37

10TH ST WEST —FROM NWP TRACK WEST, 1 SOUTH OF COLLEGE AV

ZIP CODE 95401
16 Souza John W ◎ 545-3638
17 Genovesi Lucy Mrs ◎ 546-2791
25 Neet Awning Co 544-3727
28 Montalvo Miguel 544-5053
29 Empire Refrigeration Co coml 542-6568
31a Total T V Warehouse
33 Servisoft Water Service water softener 542-5111
33a Swift's Heating & Air Conditioning contrs 546-9140
35 Carpenter Furniture Repair 546-6663
37a Alhambra National Water Co Inc sup 545-7158
59 Miller Electronic Supply 542-5423
63 C-Thru Aluminum Awning Co sales & installation 542-6155
102 Lillard Emery Co heating & air conditioning 544-5722
104 Westinghouse Electric Supply Co 542-8023

15

11TH ST —FROM CLEVELAND AV EAST, 2 SOUTH OF COLLEGE AV

ZIP CODE 95401
101 Dr Pepper (Whse) 542-8548
115 Crist Geo W ◎ 546-5265
117 Aimo Agostino ◎ 544-0627
118 No Return
119 Bennington Gordon S
122 Jones Cornelia Mrs ◎ 545-2932
126 Lee Lawrence G ◎ 544-2860
127 Vacant
130 Tompkins Geo D ◎ 542-8334
130a Stark Naomi
131 Villines Irene Mrs 545-7476
134 Foster Ice Cream Delivery 546-6629
Thompson Edith G Mrs ◎ 542-5813
134a Thompson Homer 546-6629

SUN LIFE ASSURANCE COMPANY OF CANADA

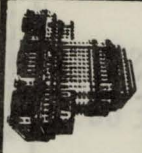

HEAD OFFICE, MONTREAL
Santa Rosa 95401
400 Montgomery Street, San Francisco 94104
Phone 544-0993
Phone 981-6262



UNION BANK

A FULL SERVICE BANK

723 Fourth Street, Santa Rosa 95401 Phone (707) 546-2656

FORSYTH TIRE CO.
Automotive Service Center
Goodyear Headquarters
Tires
Batteries
Muffers
Brakes
Alignment
Motor Tune Up
Instant Service
Instant Credit
Phone 545-6260
872 4th Street
Santa Rosa
246 Petaluma Blvd. N.
Petaluma
Phone 762-2761

THE BANKERS LIFE
BANKERS LIFE COMPANY DES MOINES, IOWA
244 CLEVELAND AVENUE, SANTA ROSA PHONE 545-2473

Santa Rosa PAINT DECORATING Service
PAINTING AND DECORATING CONTRACTORS OF AMERICA
Specialists in Redecorating
Color and Texture Matching
Alteration—Painting
Interior—Exterior
P.L. and P. D. Insured
Calif. Licensed Contractor
HAROLD T. STEDMAN, Owner
4940 Hansen Drive, Santa Rosa 539-4910

14

11TH ST—Contd
139 Dugger John ◎ 545-3353

14

12TH ST —FROM NORTH ST EAST 1 NORTH OF COLLEGE AV

ZIP CODE 95404
STEWART ST INTERSECTS
1200 Monahan Chester L ◎ 542-1942
1201 Humphrey Adell Mrs
1205 Martin Wilbur A ◎ 456-2544
1206 Nauert Marguerite L Mrs ◎ 545-2553
1210 Sutton Richd 545-1847

20

MC DONALD AV INTERSECTS
1455 Vacant

6

13TH ST —FROM NORTH ST EAST, 2 NORTH OF COLLEGE AV

ZIP CODE 95404

14

NWPRR CO TRACKS CROSS
1118 Levy A & J Zentner Co whol prod 545-3583
1121 Western Builders-Empire Glass 542-5534 Western Bldrs-Empire Glass (Roofing Dept) contr 545-7949
1124 Bekins Van & Stge (Whse)
STEWART ST INTERSECTS
1201 Hern Lonnie C ◎ 544-7428
1202 Davis Croy W 542-4125
1203 Deas Duffy C 546-3387
1205 Smith S H 542-4064
1209 Allen Cath G Mrs 546-9759
1211 No Return
1212 King's Nursery 542-4782
1213 Walkley Helen B Mrs 546-2155
1216 Wright Roland 544-4123

20

MC DONALD AV INTERSECTS
1423 Luurs Maynard D 544-1862
SPRING ST INTERSECTS
1505 Connell Richd C ◎ 546-8620
1553 Engman Anna C Mrs ◎ 546-1942

6

14TH ST —FROM WRIGHT ST EAST, 3 NORTH OF COLLEGE AV

ZIP CODE 95404
1016 Gully Carroll C ◎
1047 Roe Bill 542-3011
1050 Forthofer Ruth C ◎
1051 No Return
1055 Barnett Laurel

14

NORTH ST INTERSECTS
1115 Kerrigan Richd R 542-0286
1116 Schultz Bros Van & Storage 546-1616
1117 Gates Earl ◎ 542-4876
HUMBOLDT ST INTERSECTS
1121 No Return
1123 Butler Eleanor 546-4267
1125 Anderson Gail D 544-6181
1127 Wright Carol A 544-1795
1129 Wood Maxine Mrs 542-8208
1130 Poznanovich Gerald M ◎ 542-6133
1133 Hingley Frank 546-4200
STEWART ST INTERSECTS
1200 Burris G T ◎ 544-3104
1201 Johnson Donald B 546-8044
1202 Gossage Melvin 542-0183
1204 Knecht Linda 546-2437
1206 Stoller John C 546-0102
1208 Pettygrew Era E Mrs
1210 Farmiloe Gertrude Mrs 546-4596
1212 Bunnell Margt C Mrs 546-2776
1215 Strobino E J ◎ 545-7582
1216 Shelton John H ◎ 542-2169
1217 Cubberley James D 456-3969
MONROE ST INTERSECTS
1308 Dahlquist Hazel Mrs ◎ 546-3026
1311 Pfister Charles R ◎ 545-9007
1315 Hallock Douglas F ◎ 542-4094
1316 Fitzgerald John M ◎ 545-1112

20

MC DONALD AV INTERSECTS
1512 Van Dusen Charles 544-4030
SPRING ST INTERSECTS
1520 Vacant

14

15TH ST —FROM NORTH ST EAST, 4 NORTH OF COLLEGE AV

ZIP CODE 95404
1119 Hinkson Hazel M Mrs ◎ 542-4196
1120 Conklin Brothers Whse 542-5192
1125 Vacant
1200 Price Marcia Mrs
1204 Hedrick Julian F 546-8068
1207 Fox Stanley V ◎ 542-7958
1211 Gondola James ◎ 544-1232
STEWART ST INTERSECTS
1302 Juhl Gaylin P
1306 Vacant
1312 Von Tillow Ward H ◎ 545-7531

20

MC DONALD AV INTERSECTS
1416 Ralls Edith E Mrs 546-3861
1507 Darnell Helen Mrs
1509 Petersen John
SPRING ST INTERSECTS
1511 Cromwell Warren L 544-2189
1519 Holmes Opal L ◎ 546-4990
1519½ Rand Mary C Mrs 544-7669
1522 Holtzman Wilmer R 545-8177
1524 Reece Jean 546-7601

20

16TH ST —FROM MC DONALD AV EAST, 5 NORTH OF COLLEGE AV

ZIP CODE 95404
1508 No Return
1512 Curvers John ◎ 545-5779
1519 Van Velzen Christian J ◎ 546-5795
1520 Mc Adoo Eleanore 542-3693
ST HELENA AV INTERSECTS
1601 Weinland Henry A ◎ 542-9594

11

A STREET —FROM 1ST ST NORTH, 1 EAST OF STATE HIGHWAY 101

ZIP CODE 95401
3 Byers Greta Mrs ◎
4 Reynaud Motor Co 545-7212
8 Gemetti Elvin O ◎ 545-3793
10 Vacant
2D ST INTERSECTS
106 Traverso Market 542-2530
107 Vacant
109 Vacant
112 Engman Chevron Service 545-9992

McCLUSKEY REALTY CO.

OVER 40 YEARS IN SONOMA COUNTY

819 - 4th, SANTA ROSA
4918 SONOMA HIGHWAY

TELEPHONE 545-2022
TELEPHONE 539-2100

E. E. McCluskey

A STREET—Contd
3D ST INTERSECTS
201 Brownie's Mohawk Service 542-9977
206 Santa Rosa Auto Parts 545-6700
207 Santa Rosa Furniture Co (SHOP)
210 Vacant
213 Santa Rosa Furniture Co (Whse)

13

4TH ST INTERSECTS
307 Vacant
311 Vacant
315 Vacant
325 Santa Rosa School Of Ballet 545-7167
345 Vacant
360 Jack's Auto Service repr 546-2359
John's Electronic Service contr 546-2359
365 Vacant
375 Vacant
395 Jobbers Electric Co 545-2065
405 Garden Apartments
1 Beneke Robt 544-5738
2 Phillips Richd
3 Collins Tom
4 Zieger Dennis
5 Le Mieux Jim
6 Matteri Shirly
7 No Return
8 Murphy Robt
9 Isensee Irene Mrs 546-0486
10 Hardy Edna M 546-1362
11 Kincaid Roy
12 Thomas Frances
413 Bowles A Morse phys 545-5700
415 City Fire Dept 545-1010
430 Bishop-Hansel Ford auto dlr 542-0620
Bishop-Hansel Leasing Inc auto & truck 542-0620
6TH ST INTERSECTS
431 Herald Printing Co 545-3664
Santa Rosa Transfer & Storage Co 545-6920
437 Major Muffler Service repr 545-7477
439 Vacant
441 Vacant
443 Vacant
465 Physicians & Surgeons Exchange Service tel answering 545-7522
Santa Rosa General Hospital 545-6123
466 Sears Roebuck Co tire shop
7TH ST INTERSECTS
501 Apartments
1 Ridly John P 544-0963
2 Vacant
3 Floyd Nancy 544-8998
4 Galletti Anita K
507 Apartments
1 Koop Emma H Mrs
2 Whitaker B W
3 Vacant
4 Malandra Al
508 Graves Jack L 545-1651
508½ Clark Susan Mrs
510 Stephenson Lillian M
511 Miranda Edgardo J 546-6178
512 Sinclair Eliz Mrs 546-1778
8TH ST INTERSECTS
517 Anderson Joseph M 546-3008
519 Kidwell Garrett 544-5953
521 Johnson Dennis L
525 Philips Martha Mrs
Mc Cready Myrtle M Mrs 545-7390
528 Duffy Vida Mrs 542-1295
531 Wong Bob H ◎ 546-3792
534 Novikoff Igvor V ◎ 542-2544
537 Reynolds Ross A ◎ 545-0139
541 Burdette Maude E Mrs ◎ 545-7794
542 Jones Millie M Mrs ◎ 545-7492
544 Stevenson Randy
546 Spencer Frances Mrs 545-5403
560 Saint Rose School parochial 545-0379

25

A ST SOUTH —FROM SANTA MATANZAS CREEK SOUTH, 1 EAST OF STATE HIGHWAY 101

ZIP CODE 95401
201 Burbank Luther School pub 528-5279
225 Burbank School Park
228 Paris Cleaners & Dyers The 546-0264
Rear Miller Jennie B Mrs ◎ 546-0264
244 Cascade Electronics Ltd equip & sup 542-6054
300 Santa Rosa Radiator Service reprs 546-3078
Rear Sun Advertising Co 539-9563
301 Wolfe Steve K
303 Carbajal Joe 545-3199
305 Chandler Ronnie V 544-3590
307 Jaco Lonnie D
308 Hartley-Smith Co genl mdse 545-5378
Hartley Edna Mrs ◎ 544-5875
312 A & A Automatic Transmission Exchange garage 546-4280
315 Burbank Luther Children's Center 542-7570
318 Don's Upholstery
Allard Don ◎
318½ Johnson Martin
324 Bert's Barber Shop
327 Bea's Cafe restr
328 Apartments
1 Gilardi Anna Mrs 544-4795
2 Manecis Lucy M Mrs
3 Babbitt Mae Mrs 546-6734
4 No Return
337 Empire Sharpening Service 542-7273

27

SEBASTOPOL AV INTERSECTS
400 German Car Repair 546-2662
401 La Rose Market 542-3454
414 Sandberg John A 545-5874
418 Pattersen Arth O ◎ 545-1920
ZIP CODE 95404
BOSLEY ST INTERSECTS
EARLE ST INTERSECTS
930 Chiaroni Dodge auto dlr
950 Dickson Chet used cars
963 Sofspra Car Wash self serv
965 Chiaroni Dodge (LOT)
999 State Dept Of Mtr Vehicles 542-4224
1009 Ron's Auto Upholstery 544-4000
1015 Kris Coiffeur beauty shop 546-9003
Michel Motel
1016 Hamilton Jane Draperies Mfg 546-2558
1055 Preston Motors
1088 Bertamoni's Office Equipment 545-7095
1088½ Chase Jim
1095 Hagemann Meat Co whol 542-6200

29

1131 Hutton's Used Cars 542-2273
Barton's Auto Polish
1135 Stefenoni Garage auto repr 545-6708
1259 Ponderosa The cocktail lounge 544-4497
Lorenzo Martin
1261 Vacant
1263 Vacant
1265 Dorsett Paint & Body Shop 545-4753
Rear Vacant

State And Federal Computerized Income Tax Consultants Inc.

Complete Bookkeeping Service

546-6255

EDWARD E. MITCHEL and THOMAS C. SHANKS
Accounting Service

2319 Sonoma Avenue
Santa Rosa

California State Automobile Association

Membership Services

Personalized Insurance Service

Worldwide Travel Service

Phone 544-1010

2213 Mendocino Avenue
Santa Rosa

PETROLEUM ENGINEERING INC
SANTA ROSA
300 4th STREET, PHONE (707) 545-0360
• GENERAL CONTRACTORS-SERVICE STATION CONSTRUCTION
• EQUIPMENT SALES AND SERVICE • STORAGE TANK INSTALLATION
• PASCOE METAL BUILDINGS
KZT-46
KNS 67
UHF RADIO DISPATCHED

YOUR Independent Insurance AGENT
WILLIAMS
&
O'NEIL
General
Insurance
REALTORS
Real
Estate
PHONE
(707)
545-4850
1674
Mendocino
Avenue
Santa Rosa

J. N. C. CABINET SHOP
Qualified Formica Red Book Fabricator
CERTIFIED BY WOODWORK INSTITUTE OF CALIFORNIA
SERVICE SINCE 1948 — JULIUS NAGY — OWNER — STATE LICENSED
Particular Work For Particular People
FOR ESTIMATES CALL 545-4736
WHOLESALE PRICES TO THE TRADE
355 West 9th Street Santa Rosa

30

ACACIA LA —FROM 4700 SONOMA HIGHWAY NORTHWEST

ZIP CODE 95405
605 Perry Robt L ◎ 539-1723
626 Christian Angelo J ◎ 539-4396
630 Oakes Joe
638 Dix Clayton ◎ 539-1009
652 Dorman Danl ◎ 539-2439
660 Eisiminger K Dale ◎ 539-1997
664 Zyskowski Rufus P ◎ 539-9454
690 Arthur Jack ◎ 539-4652
705 Austring Richd D ◎
745 Kinsey Paul S ◎ 539-1373
746 Mork Carmen Mrs ◎ 539-9224
800 Madsen Carla K Mrs ◎
807 Richards R B ◎
855 Davis Norman E ◎
900 Boudreau Napoleon ◎ 539-4708
920 Wagner Inez Mrs 539-0946
941 Vacant
949 Preffer Ray E ◎ 539-3126

37

ADAMS ST —FROM W 6TH ST NORTH, 1 WEST OF NWP TRACKS

ZIP CODE 95401
509 Lena's Inc restr 542-5532
Blake Lena Mrs ◎ 542-5532
519 Biagi Doris T Mrs ◎ 545-3722
521 Michele's Dinner-House restr

46

ADMINSTRATION DR —FROM 2555 MENDOCINO AV WEST

ZIP CODE 95401
370 Sonoma County Emplcyees Credit Union 545-6624

51

AILEEN AV —FROM SANTA ROSA AV EAST 2 SOUTH OF YOLANDA AV

ZIP CODE 95401
200 Sanford Edith M Mrs 546-8084
208 Barrickman Forrest E ◎
216 Thompson John 544-2946
224 Griggs Wesley J
232 Vacant
233 Vacant
240 Osborn Orice
241 Shinn Art J ◎ 545-1421
248 Sheridan Anna L 546-5868
249 Doe Mamie E Mrs 545-3671
256 Hanes Evelyn
257 No Return
264 Shearer Jojean 542-1464
272 Short P
273 Buck Floyd R ◎ 542-8608
280 Soroggin Rick R 545-0256
281 Peters Willie J 546-6881
288 Hanks Leonard C
289 Hughes Raymond E 544-7764
296 Sholler Robt R ◎ 546-9670
297 Christensen Donna E 545-9575
304 Faught Beulah Mrs 544-7520
305 Aguilar Joe M ◎ 544-6606
312 Walters Henry A 544-7422
321 Triest Alyce Mrs

21

AIRWAY DR —FROM 1630 PINER RD NORTH

ZIP CODE 95401
CENTER DR BEGINS
3273 Midwest Circuits Inc 542-7110
3383 Boatland Of Santa Rosa marine sls 542-1210
Marine Repair Service 545-4685
3450 American Orthopedic Specialties 545-3438
Christensen & Foster constn 542-0982
3456 Lenhardt Garage 542-7994
INDUSTRIAL DR INTERSECTS
3555 Hall & Son Inc plmb contr 546-3040
H & C Metal Products sheet metal wkrs 546-3042
3559 North Coast Builder's Exchange 542-9502
Plumbing Heating & Cooling Contractors Assn 542-9502
Zinsco Electrical Products elec equip & sup mfrs 545-1391
Rooms
1 Standard Structures Inc 544-2982
4 Cyclone Fence Co 544-0808
6 Calaveras Cement Co 542-9503
6 Miller Steel Service steel structures 542-7640
8 Hegardt & Bertacco mason contrs 546-8835
8 Santa Rosa Masonry contrs 546-8835
9 Vacant
10 Pitney Bowes Co business machs sls & serv 546-0739
12 Vacant
14 Vacant
15 Armco Steel Corp steel products mfrs 542-7905
16 San Jose Steel Co fence erecting 545-6574
14 Mc Cain Thos Mrs ◎ 539-2926
17 Vacant
3565 California Refrigeration 544-5313
Codding Cabinet Shop (Codding Enterprises) whse 544-0769
3603 Teterman Gerald
3605 Montoyia Anthony M 542-3221
3607 No Return
3609 Jessen Geo
3611 White Kenneth A
3613 Ward Wm M 542-0169
3615 Gocke Wm A
3617 O'Brien Monica Mrs 546-8005
3619 Sexton John 545-5730
3621 Manning Mary J
3623 Harp Zaccahures 545-2367
3625 Morales Linda L Mrs
HOPPER LA INTERSECTS
3723 Martin Glen A
3731 Mack Richd
3737 Uptain James M ◎ 546-2160
3744 Lapeere Frank ◎ 532-0696
3746 Albritton Donald W ◎ 545-7672
3801 Caughey Floy A ◎ 546-1039

40

ALASKA DR —FROM 3736 OREGON DR NORTH

ZIP CODE 95405
750 Adams Merle R ◎ 542-5619
762 Frazer Charles 546-8743
773 Woods Saml A ◎ 542-3975
774 Overton Persis Mrs ◎ 546-0558
777 Mc Cann Roy ◎ 542-9475
778 Domke E H ◎ 546-7870
785 Day Herman ◎

Redwood Empire Disposal Corp.
Debris Boxes Stationary Compactors Containers
SANTA ROSA and SONOMA COUNTY
1061 North Dutton Avenue Phone 542-0246

ALASKA DR—Contd
786 Mc Fall Floyd C D ◎ 546-5384
790 Bean Marilyn S Mrs ◎ 545-2573

19

ALBANY DR —FROM ELLIOTT AV NORTH, 3 EAST OF STATE HIGHWAY 197

ZIP CODE 95401
1808 Lord Howard M ◎ 546-1752
1809 Walter Peter 546-8274
1811 Kerstens Frances Mrs 545-7365
1816 Vacant
1821 Gerig Ben C 544-0874
1825 Brewer Wm L 544-1198
1828 Olsen C Frank ◎ 545-5767
1840 Vacant
VICTORY DR INTERSECTS
1915 Ernest Ralph N ◎
1922 Lane Darlene R Mrs ◎
1927 Calvert Rollie G ◎ 546-4796
1934 Osborn Charles O ◎ 542-1432
1949 Malone Lavern C ◎ 542-1274
CLEMENTS AV INTERSECTS
2001 Capri Raymond A ◎ 542-2404
2008 Bianchini Louie N ◎ 545-9458
2013 Toben Wm F ◎ 545-3167
2020 Nation Norman G ◎ 545-0909
2021 No Return
2029 Williams Tom E ◎
RICHMOND DR INTERSECTS
2106 Weber Anna Mrs ◎ 542-5939

32

ALBERT DR —FROM MAYETTE AV SOUTH, 3 EAST OF FRANQUETTE AV

ZIP CODE 95405
1210 Nygard Robt E ◎ 546-5670
1211 Pourroy David N 545-1517
1216 Stickney Kingsley 542-1203
1217 Kuzela Frank J ◎ 544-0948
1220 Turnbull Alden C ◎ 544-6037
1226 Bamesberger John 546-2217
1229 Tallman Robt H ◎ 544-0738
1232 Hennessy John B ◎ 544-0907
1233 Shipley Ervin 544-6437
1237 Mc Henry Ronald R mfg agts (clng compounds) ◎ 542-5449
1238 Vacant
1244 Gelband Joseph D ◎ 545-5109
1245 Thomas Wm G ◎ 545-1512
1250 Scott Norman M ◎

28

ALDERBROOK DR —FROM 1800 4TH ST SOUTH

ZIP CODE 95405
101 Lambert Geo W ◎ 542-6282
105 Whittemore Kelsey P ◎ 545-0258
107 Andrews Chester H ◎ 542-1272
109 Tallman Joyce G Mrs ◎ 546-0514
ALDERBROOK AV BEGINS
112 Arnold Edna L Mrs ◎ 545-1393
114 No Return
115 Breyer C R ◎ 544-1004
118 Bisset Leslie ◎ 545-1058
122 Derby Wm P ◎ 542-0125
124 Theis Sara ◎ 544-7819
127 Hesse Richd H ◎ 545-1633
128 Clark Margt ◎ 542-3637
132 Huntington Harry E ◎ 546-6611
135 Nighswonger Wm A ◎ 544-3020
136 Bennett John F ◎ 546-8389
BAY ST BEGINS
140 Wright Edwin W ◎ 545-3309
143 Campbell Oscar V ◎ 546-6286
144 Lewis Gordon W ◎ 546-1301
148 Wilson Wm G ◎ 546-6309
151 Johnson John H ◎ 542-6440
CALIFORNIA AV BEGINS
152 Mitchell Roy F ◎ 542-7745
156 Webb Wm E ◎ 545-2822
160 Foster Edw E ◎ LI2-5907
164 Cleek Lillian S Mrs ◎ 546-1204
165 Frei Andrew L ◎ 545-3716
169 East Side Park
170 Irwin Geo T ◎ 545-3611
172 Vacant
175 Andersen Arth S ◎ 542-0725
176 Maroni Norman L ◎ 542-2925
LEONARD AV INTERSECTS
200 Wayman R Douglas ◎ 544-2671
201 Huber Charles J ◎ 545-8356
204 Anderson Donald O ◎ 544-1869
205 Weiss Donald H
206 Moore Russell E ◎ 546-1801
212 Ward Dewey S ◎ 542-1925
216 Diatloff Alex ◎ 544-3864
220 Kelly Ruth C Mrs ◎ 545-5235
RAEGAN ST INTERSECTS
221 Brovelli Frank ◎ 542-2821
225 Gambini Lawrence E ◎ 546-0451
226 Lampson Keith C ◎ 545-3265
230 Kress Fredk B ◎ 545-5605
PARKER DR INTERSECTS
301 Vacant
302 Hostetter James R ◎ 542-3289
303 Purdy E Fern Mrs ◎ 546-7655

26

MONTGOMERY DR INTERSECTS
408 Andrews Alma C Rev ◎ 542-8035
409 Schweizer Leo E ◎ 544-2938
419 Bolduc Thos H 542-5005
420 Roedel Carl G ◎ 542-4212
427 Williams Jack ◎ 544-4886
428 Matis Nicholas ◎ 542-7276
436 Wright Grover C ◎ 542-3510
439 Tovani Ruth J Mrs ◎ 546-5419
507 Noftz Mervyn ◎ 544-3469
508 Glatfelder James O 542-6673
521 Levar John
532 Stone Harold W ◎
535 Martin Alice Mrs ◎
540 Jamison Esther T Mrs ◎ 542-6542
543 Guild Jacqueline K Mrs ◎ 545-1924
544 Hix Seymour D ◎ 544-8105
555 Lawrence Wm ◎ 544-3870
556 Walker Otto G ◎

28

ALDERBROOK LA —FROM 101 ALDERBROOK DR EAST

ZIP CODE 95405
1900 Reading Merrick A ◎ 545-6686
1915 Kinkela Juliette Mrs ◎ 545-7857
1920 Thornton Wm A ◎ 546-1722
1925 Stone J Ralph ◎ 542-0878
1930 King Grace H ◎ 546-1861
1935 Clay Ralph B ◎ 546-3396

21

ALEXANDER WAY —FROM MARSH RD NORTH, 2 WEST OF MARLOW RD

ZIP CODE 95401
2930 Heese Walter ◎ 542-7733
3010 Foster Tom 545-7930
3016 Vishnevsky Lillian Mrs ◎ 546-4101

SONOMA MORTGAGE COMPANY
A DIVISION OF WELLS FARGO BANK
1701 FOURTH STREET, SANTA ROSA, CALIFORNIA 95404
PHONE 546-3310

Codding, Magowan, Wilkey & Marocco
Insurance Brokers
2230 Professional Drive, P. O. Box 1669, Santa Rosa 95403
PHONE (707) 545-6862

The Emporium
555 Coddingtown Center, Santa Rosa
Phone 544-1111

SANTA ROSA SAVINGS AND LOAN ASSOCIATION
HOME LOANS—INSURED SAVINGS
HEAD OFFICE: 835-4th STREET, SANTA ROSA — PHONE 545-2525
BRANCHES: 501 BROADWAY, SONOMA — PHONE 996-1081
325 MAIN STREET, LAKEPORT — PHONE 263-5401
999 GRANT AVENUE, NOVATO — PHONE 892-2401

47

ALGIERS AV —FROM 1 WEST OF BOAS DR EAST, 2 NORTH OF SONOMA HIGHWAY

ZIP CODE 95405
5047 Lindsay Robt S bldg contr ◎ 539-0591
5050 Vacant
5065 Claus Charles E ◎ 539-4535
5070 Crawford Harley B ◎ 539-3450
5073 Ryan Walter J ◎ 539-3170

48

ALICE ST —FROM 2901 4TH ST NORTH

ZIP CODE 95405
154 Jones Robert E ◎ 546-8325
155 Von Grafen Inez M Mrs ◎ 545-3908
156 Vacant
160 Vacant

38

ALLAN WAY —FROM 1035 ASTON AV SOUTHEAST

ZIP CODE 95404
1560 Brown John A 542-8656
1562 Adams Claude 542-8489
1570 Knaupp Ansma Mrs 542-0278
1572 No Return
1630 Vacant
1634 Myers Starene Mrs 542-6851
1638 Crail Raymond E 545-7322
1642 Vacant
1666 Vacant
1668 Kehrer Arth H
1680 Haley Donald E ◎ 542-7439
1770 Day Eliz J Mrs ◎ 542-7732
Day Phillip J 542-7732
1784 Moors Jerry 546-5974
1786 Seybert James

47

ALLANA DR —FROM 210 MARIA LA EAST

ZIP CODE 95405
5040 Meyer Ernest R ◎ 539-3979
5041 Curl Helen A Mrs
5048 Hagerman Frank T ◎ 539-1594

12

ALLISON WAY —FROM 1300 COLLEGE AV WEST

ZIP CODE 95404
1219 Martin Leonard 544-2135
1220 Flint Donna 544-0666
1240 Williams Larry R 546-9644
1242 Vacant

41

ALMOND CT —FROM DU PONT DR NORTH, 2 WEST OF ST FRANCIS RD

ZIP CODE 95405
615 Hammond Albert
621 Aleksick Joseph M ◎ 539-1382
622 Mc Kee Bruce
630 Amweg Merle B ◎

21

ALOHA LA —FROM DITTY RD NORTH, 1 WEST OF HARDIES LA

ZIP CODE 95401
2816 Moore Buddie L ◎ 544-1242
2817 Nolte Kurt H 544-3112
2820 Edwards Theo A ◎ 544-3995
PLUMERIA DR BEGINS
2821 Bunch Ronald R ◎ 542-4590
2825 Williams Angela Mrs 542-1691
2915 Taylor Wm D ◎ 542-3494
2919 Avery Bill F ◎ 545-8023
2923 Fleet Ralph J ◎ 544-0449
2924 Chapin Richd ◎ 546-7957
2927 Marsh Nick
2928 Osbourn Clyde ◎ 546-4211

41

ALTA LOMA DR —FROM 1 SOUTH OF LA CUESTA DR NORTH AND EAST IN SEMI-CIRCLE, 1 EAST ESCALERO RD

ZIP CODE 95405

48

ALTA VISTA AV —FROM WOODBRAE LA NORTH, 1 EAST OF MONTECITO AV

ZIP CODE 95405
2600 Illia John E ◎ 542-3277
2677 Payne Jack W ◎
2688 Schmidt Leon H ◎ 546-3260
3444 Mc Mann Edw
3449 Downey R F
3450 Richards Jason
3521 Wallrich Richd ◎
HAPPY VALLEY RD INTERSECTS
3611 Under Constn
3612 Under Constn
3619 Iles Thos J ◎ 542-0450
3620 Corsi A J ◎ 544-2571
3624 Morales Ernesto J
3628 Under Constn (3628 Thru 3636)
3639 Anderson Gus I ◎ 546-0896
3640 Under Constn
3643 Eberle Erich ◎ 545-5807
3650 Under Constn
HOLLY RIDGE ST INTERSECTS
3737 Gromer Lloyd M
GRACE RD INTERSECTS
ZIP CODE 95404
PINE RIDGE RD INTERSECTS
4040 Under Constn
4049 Mc Cabe Geo E ◎ 545-3764
4050 Gantner Harold R ◎ 546-0766
4065 Felciano John R ◎ 545-5591
4070 Dermott Edw 542-2166
4088 Stubbs Roy B ◎ 545-5492
4142 Biggio Joseph ◎ 542-1322
4200 Royce John D Jr ◎ 546-1211
4255 Agnew Wm D Jr ◎ 544-5551
4387 Vacant
4433 Wilson David E ◎
4444 Moore Saml F ◎ 545-7788
4842 Vacant

38

ALVARADO AV —FROM VALLEJO ST SOUTH 1 EAST OF MORTON WAY

ZIP CODE 95404
2240 Georgedes Olga Mrs ◎ 546-0960
2241 Wilson Tommy 544-3549
2244 Yaw Robt W ◎ 546-0886
2245 Moore Robt E ◎ 544-4603
2248 Henson Duane J
2249 Miller Wm W ◎ 544-1903
2252 Holmes Scott ◎ 546-3835
2253 Charles H Norman ◎ 546-8386
2256 Sturmer Douglas R ◎ 544-1179
2257 Schuler Roderick E ◎ 546-8717

ACORN APPLIANCE REPAIR
SALES—SERVICE
AUTHORIZED FRIGIDAIRE - PHILCO - ADMIRAL - GIBSON
RADIO DISPATCHED
939 WEST AVENUE, SANTA ROSA PHONE 545-5383

ALVARADO AV—Contd
2342 Meyers Bea Mrs ◎ 546-8302
2345 Schmitt John F ◎ 542-5116
2346 Stevens Thos A 545-5279
2352 Fiori Geo ◎ 544-5716
2361 Sallee Patk ◎ 545-4686
2362 Schwank Herbert C ◎ 546-4189

43

AMADOR DR —FROM GLENBROOK DR SOUTH, 3 EAST OF WESTBROOK DR

ZIP CODE 95401
202 Anderson Charles H ◎ 545-6494

52

ANDERSON DR —FROM BADGER RD NORTH, 1 WEST OF BAIRD RD

ZIP CODE 95405
3438 Hauser Lawrence S
3444 Cowan J R
3456 Holt Thos M
3460 Under Constn
3468 Randal Downing B ◎ 539-0825
3472 Bulkeley Josephine M ◎ 539-4712
3498 Philips Richd D ◎ 539-1825

44

ANGELA DR —FROM 4332 N REDWOOD HWY NORTH

26 Bodle John C ◎ 546-2771
42 Brenner Arth ◎
22 Keane John M ◎ 546-4264
34 Lamberson Gurden E ◎ 545-4924
40 Shank J L 544-5329
50 Driscoll John A 542-1264
54 Crow Harrison 542-1264
58 Mc Neill T M ◎ 544-4758
86 Wood Saml T Jr ◎ 544-7608

46

ANGELUS ST —FROM MENDOCINO AV WEST, 1 SOUTH OF HOPPER LA

ZIP CODE 95401
22 Rowe Helen J Mrs 545-8703
25 Jurich Margt Mrs 546-6292
30 Morris Earl B 544-5387
38 Hashagen Herman B 544-4019
41 Johnson Effie I Mrs 546-7092
49 Breunig Jack A 546-7677
54 Inglis Leonia G 545-7029
57 Waldo J A 542-3989
62 Charlier Mildred
65 Mason Helen Mrs
70 Johnson Margt E Mrs 545-3520
73 Whitcomb Ed T 545-6012
78 Cooke Josephine A Mrs 545-3548
1 Tatum Maudie
86 Cog Lowell K 545-7908
89 Moore Harley 545-8483
94 Spencer Gertrude
97 Greenman Sterling
502 Schauer Benard 544-4885
505 Thompson Elsie D 545-4919
510 Renihan Joseph
513 Getchel Frank 545-1703
518 West Wave D 546-8179
521 White Myra E 542-3294
526 Brown Ellen J Mrs 542-8421
529 Finch Benj H 542-8616
534 Odhner Ray I 544-3982
537 Francone Phil ◎ 546-2849
542 Badarracho Alyce ◎ 545-2276
545 Mc Kinnon James A 544-1251
550 Pratt Nelson E 546-8487
553 Ryan Dorothy K 546-6329
561 Matheson Mark P 542-5477

21

APACHE ST —FROM STEELE LA NORTH, 3 EAST OF MARLOW RD

ZIP CODE 95401
2815 Christopherson Harley ◎ 546-9875
2818 Wheelock Allen ◎ 544-2212
2822 Cole Frank D ◎ 546-7061
2825 Barnes Robt H ◎ 546-6503
2826 Johnson Dave ◎ 544-4353
2829 Gary Donald C 544-8839
2830 Jones F D Construction Co 546-6717
Jones Fredk D ◎ 546-6717
2833 Gard Ronald 546-5559
2834 Zuvich Neven J ◎ 542-7719
2838 Vacant
2842 Benoy James S 542-5460
2852 Lawrence Thos G 544-6991
2855 Mejos Francisco M 546-4950

51

APPLE LA —FROM SANTA ROSA AV EAST, 1 SOUTH OF AILEEN AV

ZIP CODE 95401
102 Crow W
103 Gunnufson Alden E 542-4058
110 Sherred Harold
111 Arnold Fred
118 Goodwin Myrtle M Mrs 546-5821
119 Middagh Ethel F Mrs
126 Wheeler Jay 542-3551
127 Boxum J
134 Birch K
135 Derho C A 544-7137
142 Wallace Alma C Mrs 542-3040
143 Gilmore Kath Mrs 545-5781
150 Chamberlain S 546-7820
151 Moneymaker Dennis P
158 Matthias Manuel C 545-7133
159 Ingvardsen Magnus
166 Reynolds John W
167 Mc Comas W 542-7626
174 Reaves Carl T 544-5569
175 Parker Mildred I Mrs 546-4187
182 Porritt T
183 Wiley Ruth Mrs 546-5597
190 Bergez Frank 546-3179
191 Chilson Jane Mrs 545-1644
198 Walker Ann 544-7976
199 Jacques Wm D 544-2788
206 Rice J
207 Heath L
214 Snoddy Claude S 542-8297
215 Riley L

G. R. JOHNSON
COLLECTION AGENCY—No Collection—No Charge
1328 Stanford Street, Santa Rosa Phone 546-4904

A Real Necessity in Every Office
THE CITY DIRECTORY
The Modern Up-to-Date Method of Getting Accurate Information Quickly
A Time Saver – A Money Maker For Every Business
Let Us Show You How

ARISTOCRAT
REILLY'S TRAILER SALES
"You Don't Have To Be An Aristocrat To Own One"
5368 Old Redwood Highway North, Santa Rosa Phone 542-2825

SANTA ROSA FURNITURE CO.
Where Good Furniture Is Not Expensive
4th and A Streets, Santa Rosa Phone 545-1901
Serta
MATTRESS and BOX SPRINGS
LOOK FOR THE BILTWELL LABEL

MOVING AND STORAGE — LOWEST TARIFF RATES — PIANOS A SPECIALTY
Bevan-Pearson Mayflower Moving & Storage, Inc.
MAYFLOWER MOVING AND STORAGE AGENCY
CALL 7 DAYS — DAY OR NIGHT
SANTA ROSA 545-2556 — SONOMA 996-6611
OUT OF TOWN CALL COLLECT
Night and Emergency Phones 545-2931 or 542-3457
Mayflower
WORLD-WIDE MOVING
995 SEBASTOPOL ROAD, SANTA ROSA

APPLE LA—Contd
222 Welchon Bernie H 546-0916
223 Moro Ernest J
230 Bourgois Rene L
231 Apker B
238 Teale Wm E 546-4091
239 Williams Buford N 545-3938
246 Gates Elmer E 544-1732
247 Hanson Marguerite H Mrs 544-6218
254 Squaglia Frank 545-1869
255 Lorensen Elmer ◎ 546-2305
262 Leigh Harry W ◎ 544-2613
263 Moody Reba H Mrs 546-6351
270 O'Brien Jack 545-1179
278 Pleasant W
279 Peerman Geo V 544-8949
286 Trayner S
287 Vance Leola J Mrs ◎ 544-8074
294 Shannon Lyle E ◎ 545-1132
295 Beach Dave O ◎ 544-8074
303 Mc Whinney Geo A 546-7607
311 Callas La Vonne
319 Hall Lloyd W
327 Black J

23

AQUISTAPACE RD —FROM LANCE AV WEST, 1 NORTH OF GUERNEVILLE RD

ZIP CODE 95401

10

ARBOR AV —FROM DEXTER ST NORTH, 4 EAST MENDOCINO AV

ZIP CODE 95404
1809 Vacant
1810 Rovetti Thelma H Mrs ◎ 542-6328
1815 Andrews Edwin W ◎ 542-6029
1816 Farris Leonard L ◎ 546-9452
1821 Tate C Stanley ◎ 542-5098
1822 Kayser Amandus H ◎ 545-4259
1827 Brown Betty Mrs 544-4576
1828 Silvia Winafred D Mrs ◎ 545-7770
1833 Rodello Eileen E Mrs ◎ 542-4274
1834 Womack Geraldine V Mrs 546-7039
1839 Utter Lola E Mrs ◎ 545-1336
1842 Bispo Joseph ◎ 545-0374

21

ARDEN WAY —FROM MARSH RD SOUTH, 4 WEST OF MARLOW DR

ZIP CODE 95401
2924 White Landon Bail Bonds 544-7111
White Landon ◎ 542-4328
2925 Vacant
2929 Palmer Glenn A ◎ 545-7764
2930 Nash Stuart D ◎
2933 No Return
2972 Del Carlo Kenneth R
2975 Biagi Fred J ◎
2976 Fredrick Welden A ◎ 546-7632
2990 Foster Dale D ◎ 545-5696
2995 Vacant

41

ARGUELLO DR —FROM ST FRANCIS RD EAST, 1 SOUTH OF BALBOA DR

ZIP CODE 95405

40

ARIZONA DR —FROM 760 NEBRASKA DR EAST

ZIP CODE 95405
3633 Manning John L ◎ 546-0976
3649 Mc Kenna Raphael E ◎ 545-1237
3656 Sims Robt E ◎ 546-8656
3657 Wymore Wm W ◎ 546-1442
3665 Anderton Rose V Mrs ◎
3670 Zeni Robt F ◎ 545-6411
3671 Flynn Terry J 542-3993
WYOMING DR INTERSECTS
3708 Schroll Kenneth E ◎ 546-2194
3711 Boken Walter C ◎ 546-3478
3723 Olsten Robt E ◎ 546-5593
3724 Matuna Joseph ◎ 542-3886
3735 Miller Roy C ◎

19

ARMORY DR —FROM RIDGEWAY AV NORTH, 1 EAST OF STATE HIGHWAY

ZIP CODE 95401
1500 State Natl Guard 545-0750
1922 Golden Curl 546-8660
1924 Potter Pete 542-0126
1926 Shipman Harold D 544-7472
1946 Dascallos Dan R 545-4330
1948 Hartzog Jane M Mrs 546-7773
1950 Saathoff Wayne R ◎ 545-4013
1952 Western Copymakers coml printing 544-6972
1984 Vacant
1986 Vacant
ELLIOTT AV INTERSECTS
2074 Rocky's Pizza restr 546-8815
2076 Instant Printing 542-8894
2090 Passarino Herbert G surveyors 542-6268
2100 Exotica Salon Of Beauty 546-1886

49

ARROWOOD DR —FROM BEACHWOOD DR EAST, 1 NORTH OF BAKER AV

ZIP CODE 95401
441 Under Constn
443 Under Constn
445 Under Constn
447 Under Constn
450 Vacant
500a Moller Thos R 545-6765
500b Vacant
500c Begley Amos 544-5619
500d No Return
500e Clifton Nathl
500f Hill Kenneth A 546-8838
514a Pearson Ernest I 542-9043
514b Durocher Sheryl R Mrs 544-3281
514c Evans Pence Mrs 544-2582
514d Roche John N 542-4103
514e No Return
560 No Return
564 Magee Terence 545-0497
586 Vacant
590 Henderson Michl L 542-5950
600 Dix Richd C 546-2283
604 No Return

41

ARROYO VISTA CT —FROM ESCALERO RD NORTH, 1 EAST OF PAJARO CT

ZIP CODE 95405

United California Bank
P. O. Box 6084, Santa Rosa 95406
380 Coddingtown Center
Phone (707) 542-8400

Caryl C. Weis
Realtor
PROPERTIES UNLIMITED·
HOMES—RANCHES—INVESTMENTS—EXCHANGES
2777 "D" Fourth Street, Santa Rosa Flamingo Hotel Phone 546-7788

44

ASCOT DR —FROM N REDWOOD HIGHWAY SOUTH, 1 WEST OF SUSSEX DR

ZIP CODE 95401
9 Picinini Attilio V ◎ 546-7654
10 Ward Marshall G ◎ 545-3070
17 Henak Donald ◎ 544-5847
18 Noren Albert E ◎ 544-3134
25 No Return
26 Larson Charles E ◎ 544-3415
33 Rust Joseph E 542-8088
41 Katberg Milton ◎
42 Guiliano Louis A ◎ 542-6135
49 Radford James M ◎ 546-9814
50 Wiper Saml B ◎ 546-6583
57 Allen Murray M ◎ 545-3257
58 Hartley Donald R ◎ 545-8762
35 Blake Lillard ◎ 542-5309
36 Walker Harold Jr
73 Harris Robt W ◎ 542-8998
FAIRLIE DR INTERSECTS
81 Sylvia Charles F 544-7852
82 Riddle Odis F ◎ 542-7974
MAYFIELD DR INTERSECTS
85 Vacant

39

ASH AV —FROM EAST OF TAPADERO DR SOUTH, 1 WEST OF STONY POINT RD

ZIP CODE 95401

34

ASHBURY AV —FROM VALLEJO ST SOUTH, 3 EAST OF SOUTH E ST

ZIP CODE 95404
404 Brander Robt A ◎ 545-8715
408 Widulsky Edith Mrs ◎ 545-6357
413 Graham Edw O ◎ 545-5399
416 Parks James ◎ 542-6422
417 Micheletti Hazel Mrs ◎ 546-5934
425 No Return
510 Oliver Wm V ◎ 545-4868
512 Van Stone Alvin D ◎ 545-5955
518 Phillips Geo ◎ 546-7841
520 Gama Louis ◎ 546-8859
521 Jones Fredk ◎ 542-8458
526 Mathis Fred L ◎ 546-1541
533 Feudner Albert V ◎ 542-5653
537 Johansen Carl C ◎ 546-1259
541 Lencioni Peter F ◎ 546-3564
545 Whalen Joseph W ◎ 546-3218
601 Deffenbaugh Howard J ◎ 545-2283
607 Hayton Claude H ◎ 545-3557
610 Nelson Edw M ◎ 545-1329
613 Showalter James C ◎ 546-4798
616 Laird Floyd R ◎ 546-1427
621 Liljengren Shirley S Mrs ◎ 544-7739
622 Bundy Jerry G ◎ 544-5208
627 Lindberg Arth L ◎ 546-4322
628 Dresbeck Wm F ◎ 544-0729
631 Kynoch Ralph J ◎ 546-3365
634 Sumner Robt D ◎ 542-2594
640 Klinkner Robt I ◎ 546-8981
643 Neal Bob M ◎ 546-6159
646 Ross Eunice R Mrs ◎ 545-5697
649 Manzi John ◎ 545-8686
652 Macken Wilfrid ◎ 546-4071

49

ASHWOOD DR —FROM SMOKEWOOD DR NORTH, 1 WEST CORBY AV

ZIP CODE 95401
358 Morris Karen Mrs ◎ 546-4953
385 La Plante John M ◎ 544-2430
386 Fortunati Kenneth L ◎ 545-4667
389 No Return
393 Chavez Jose 546-9062
397 Ruggles Les L ◎
401 Oakes Ronald J ◎ 544-3248
407 Cserna Alex ◎ 546-8491
439 No Return
440 Pierce Ronald M ◎
467 Meyer Sue A Mrs
484 Bernard Clifton H ◎ 546-3021
495 Glasson James T ◎ 544-2104
512 Doherty Emmett ◎ 546-7218
523 Billy Julia A
530 Poole Jack R ◎ 544-7178
541 Miller Geo A 545-8088
566 Mayes John R ◎ 545-6257
567 Craig Donald D ◎ 545-1345
584 Cruce Ward L ◎ 545-2284
585 Capo Anthony J ◎ 546-3517
590 No Return
591 Allee Clare E ◎ 546-6226
599 Kruger Roy J ◎ 545-5972

29

ASTON AV —FROM A POINT WEST OF PETALUMA HILL RD EAST, 4 SOUTH OF PRESSLEY ST

ZIP CODE 95404
538 Johnson Edgar D
544 Coppedge Milton O ◎ 546-7323
547 Smith Margurite 542-7436
551 Vacant
554 Dawson Ida M Mrs 545-9081
558 Finch Earl G
562 Grubbs Ethel Mrs 545-8657
563 Smith Owen 545-4145
567 De Weese Geo W
570 Bundi A
571 Bauer Raymond E 542-4790
584 Beglau Ben 544-6749
599 Kemerer Audrey Mrs ◎ 542-4843

38

PETALUMA HILL RD INTERSECTS
610 Schmidt Geo J ◎ 542-0261
618 Sanders Arth P
623 Lloyd Milton
624 Jordan Clyde F
630 Minto Loyd R ◎ 542-3942
639 Howdy Ruth Mrs
644 Vacant
667 Antone Eva Mrs 544-5139
670 Franks Doug
681 Lucky Herman
688a True Alma C Mrs
688b Vacant
688c Brown Clifford
692 Valdez Pete
695 Morison Fisher G ◎ 544-1537
701 Falkowski John ◎ 544-6887
706 Luther Adam ◎
708 Madero John F
709 Giamboni Wm L
721 Brinkman Lester W ◎ 542-2665
722a Rodrigues David ◎
Rear Vacant
727 Louis John 542-7751
730 Paroli Albert M ◎ 545-3414
793 Wong Floyd ◎ 542-7303

MEAD CLARK LUMBER COMPANY, Inc.
THIRD AND WILSON STREET, SANTA ROSA
Your Home Owned Yard
Free Delivery to 50 Miles
PHONE 542-4141

CHINESE KITCHEN
CHINESE FOOD
DELIVERY SERVICE
545-9478
NOON TO 9 P.M.

JOY'S TELEVISION & ELECTRONICS
QUASAR—COLOR TELEVISION—ANTENNA SPECIALISTS—FM RADIO—STEREO - Car-Home
CLAUDE JOY
2418 Midway Drive (In Montgomery Village), Santa Rosa 95405 Phone 544-7731

Heart Association of the Redwood Empire
4000 Montgomery Drive, P.O. Box 844 - Santa Rosa - Phone 542-1992

ASTON AV—Contd
803 Ellsworth Linda
804 Albini David
808 Bussell Donald D ◎ 546-3204
809 Wing John C ◎ 545-5374
813 Nelson Harry J ◎ 545-5321
819 Malugani Anthony ◎ 542-5686
Rear Kearns Robt H ◎ 542-7410
822 Malugani Joseph C ◎ 545-1777
824 Duran Fred
829 Fritz Thos F
833 Vacant
835 Hussy Betty Mrs
837 Vacant
839 Vacant
841 Anderson Edw 545-6416
843 Makay Ray
845 Salanis Danny 546-2510
847 Mann Joan M
849 Del Gato Pedro
851 Snell Jack E
853 West Al ◎
855 Shulson Mike C
857 Richards Robt
859 Vacant
861 De La Perrelle
863 No Return
867 Chaplin Jean
869 Vacant
871 Chatelain F I 544-2397
873 Vacant
875 Beverage Arlund 542-7955
877 No Return
879 Ambrose Dave
908 De Martinas Stanley L
Rear Vacant
915 Caldwell Irene L 544-4258
917 Cadd Mike
918 Borbora Philip W ◎ 546-4552
919 Delasantos Arth J ◎
922 Bentencourt Bonficio M
921 Rowe Michl
923 Larsen Paul C
925 Tryon Hawey
926 Hurd Floyd M 546-7926
927 Raines Walter
929 Vacant
930 Rizo Antonio P ◎ 542-5371
931 Campbell Betty Mrs 544-0189
933 Wilkerson Bessy Mrs
935 Curry Patsy Mrs
937 Craft John
939 Day John O
941 Vacant
943 Alberigie R W
945 Morris David
947 Hays Wayne 545-8144
949 Stewart Morris 545-3466
951 Brandon Margt B Mrs
953 Craft Mary A Mrs
955 Madson Ron 546-6898
957 Rea Yolanda Mrs
959 Kelly Kenneth E
961 Vacant
963 Shriver Charles S 545-1246
965 Vacant
967 Wise Larry D 544-6125
969 Vacant
971 Brenner Donald
973 Schaffer Mike
975 Teel Otto J 542-8542
977 Vacant
979 Wilcoxon Charles F ◎ 542-2513
980 Lance Howard
1000 Smith Dillard 545-4288
1008 Schuldt Laurence A ◎ 542-2269
Rear Mc Kell Hugh D ◎
1009 Burke Don 544-7390
1015a Sikes Richd
1015b Mullan Kathryn Mrs 542-8721
1015c Brown Linda Mrs
1015e Woods Marion L
1015f Vacant
1015g Vance Millard J
1015h Wist Dennis
1015i Vacant
1015j Vacant
1017 Spurlock Darrell V ◎
1018 Schubel Paula Mrs ◎ 545-4978
1035 Ranch Inn Tavern 546-8180
MORAGA DR BEGINS

32

ATLANTA CT —FROM HOEN AV NORTH, 2 EAST OF FRANQUETTE AV

ZIP CODE 95405
1525 Casa Del Rosa Apartments 544-7841
A Rich Edith
B Vize Joseph 546-5204
C Tedd R 544-0968
D Daniels Leroy E 544-4215
E Vacant
F Balmain Kath Mrs 542-8627
G Mc Vicar James K 545-2828
H Lee Welton J 546-5383
I Boone Richd J
J Pinkerton Thos J
K Redding Joe 544-3282
L Gray Thos V 546-0860
M Fleck Donald
N Senneff Gary 544-7458
O Dennis Roger L 545-8430
P Vacant
Q Dykstra Aldrich D 542-8636
R Hallford Conita M Mrs
1530 Apartments
9 Larsen June R Mrs 544-1571
10 Loughrin Wm 544-4153
11 Coates Richd 545-3602
12 Mc Farland Tony 544-7663
14 Blinco Marguerite 544-8150
15 Bunner Michl J 542-1830
16 Sturgeon Ada Mrs 544-2899
17 Varano Barbara Mrs
18 Fitzgerald Donald R
19 Scheffler Lawrence J
20 Stokes Denice 544-5464
21 Heath Sally 542-4459
1532 Apartments
1 Gray Dorothy Mrs 544-0261
2 Harrison 542-3887
3 Harrison Theresa M Mrs 545-2079
4 Vacant
5 Andrieux C Joseph
6 Fallert Larry 542-8462
7 Petersen Kenneth 544-3055
8 Vacant
1543 Thaxter Wallace R 544-3621
1544 Torkelson Norma Mrs ◎ 546-9910
1545 Galer Marjorie E Mrs ◎ 545-3312
1546 Vacant
1550 Cotite Shirley Mrs ◎ 545-8508

48

AUGUSTAN AV —FROM 1939 BELMONT CT EAST

ZIP CODE 95404
2021 Ross Charlie R ◎ 546-2659
2022 Bathe Fred L ◎ 545-5964
2025 Bean Dean E ◎ 545-2257
2030 Goodrich Eliz W Mrs ◎ 542-7420
2033 Mc Daniel Russell ◎ 542-5550

tierra west+ REALTY
JESS L. DAVIS
TINEY ROSE ANDREWS
BOB DAVIS
Santa Rosa 2318 4th Street Phone 542-5133
Sebastopol 899 Granenstein Avenue Phone 823-7476

23

AUGUSTAN AV—Contd
2034 Coughlan Margt Mrs ◎ 542-5176

41

AUSTIN RD —FROM LOS ALAMOS RD EAST, 1 NORTH OF SONOMA HIGHWAY

ZIP CODE 95405
535 Benjamin K R

20

AUSTIN WAY —FROM ST HENELA AV NORTHEAST, 1 NORTH OF 4TH ST

ZIP CODE 95404
1601 Dawes Joseph H ◎ 545-7329
1604 Vieira Mary C ◎ 545-4882
1608 Sanchez Frank R ◎ 546-8603
1612 King Wanda A Mrs ◎ 546-3390
1615 Davis Eliz C Mrs ◎ 542-0233
1618 Diez Raul G ◎ 542-1080
NANNET AV BEGINS
1621 Konttas Pearl V ◎ 542-5034
1622 Siroky Frank R ◎ 544-5110
1625 Grange Wm T ◎ 545-0432
1628 No Return
1633 Botz James P ◎ 544-8515

22

PROCTOR DR INTERSECTS
1702 Leiser Walter landscaper ◎ 542-6701
1710 Nittler Bruno J ◎ 546-4490
1712 Boldt Lloyd W 544-3066
1718 Henshaw Nancy M Mrs ◎ 545-1841
1721 Moors Herbert F ◎ 545-4177
1726 Barber Julia Mrs ◎ 542-0339
1727 Whiteside Alvin C
1730 Fallon Teresa L Mrs ◎ 545-6736
1733 Leslie Neale M ◎ 542-1287
1736 Kemis Alma J ◎
1744 Vacant
1775 Grace Emma A Mrs ◎ 545-2991
1799 Smith Robt A ◎ 546-7808
CLYDE AV INTERSECTSS
1800 Holman Anthony ◎ 542-7054
1803 Weaverling Mable Mrs ◎ 545-1174
1805 Nash Howard W ◎ 545-7848
1810 Nash Howard ◎
1811 Toschi Eug J ◎ 542-6712
1815 Foster Everett E ◎ 546-1348
1816 No Return
1819 Bertoni Angelo ◎
1820 Fittinghoff Alex D ◎ 542-5412
1823 Gallagher James J ◎
1824 Diekmann Bertha Mrs ◎ 542-3475

45

AUTUMN LEAF DR —FROM 7104 OAK LEAF DR SOUTH

ZIP CODE 95405
1 Nelson Eiven E ◎ 539-4076

45

AUTUMN LEAF PL —FROM AUTUMN LEAF DR SOUTHEAST, 1 EAST OF MOCKINGBIRD CIR

ZIP CODE 95405
3 Verbeck Harry P ◎ 539-2502
4 Donovan Gerald E ◎ 539-4370
5 Williams Raymond M ◎ 539-2911
8 No Return
6 No Return

31

AVALON AV —FROM 620 SEBASTOPOL RD SOUTH

ZIP CODE 95401
509 Davis Wayne 544-4637
510 Burgo Walter F ◎ 545-4144
515 Citrino Gary J ◎ 545-6931
516 Magers Gerald L ◎ 545-4243
519 Harvey Thos E ◎ 542-2090
520 Zema Kapiton ◎
523 Gutcher Wm L ◎ 545-4509
530 Whiteley Hazel Mrs ◎ 546-4175
605 George's Deliverie's 546-3322
Easterday Eldon G Jr ◎ 545-3101
608 Mason Mary D Mrs 546-2667
610 No Return
612 Hamley Eug C 542-0163
613 Vacant
614 Cordell John 545-4846
618 Edrington Donald E ◎ 545-7085
619 Davis Jerry E ◎ 542-5906
620 Cabrera Concepcion Mrs ◎ 542-8107
621 Davis Aubry A ◎
622 Johnson Walter L ◎ 545-1535
625 Immediato Frances F Mrs 542-7514
627 Almeraz Ruben J
633 Burke Scott B 546-5155
635 Garner Elsie
637 Huffines Ralph B ◎ 542-0237
639 Yaas Denny 545-3659
641 Marcussen Jan
643 Tooley Floyd

21

AZTEC DR —FROM 1 EAST OF CHEROKEE AV WEST, 6 NORTH OF STEELE LA

ZIP CODE 95401
2623 Austin John
2624 Banducci Andy 544-7878
2625 Wilson Dave
2626 Pederson Paul
2627 Peters Chris
2628 Stone Steve
2629 James Dale
2631 Richards Dave
2707 Calloway James
2708 Vacant
2709 Black Alex
2710 Quame Doug
2711 Cordoza Romero
2712 Kay Eain
2714 Starkey Douglas

11

B STREET —FROM 1ST ST NORTH, 2 EAST OF STATE HIGHWAY 101

ZIP CODE 95401
3 Pacific Telephone Co garage
50 Koonse Van Glass Co 542-7432
Schluer S E Jr 542-7432
56 Bill's Auto Electric & Garage auto repr 546-2851
2D ST INTERSECTS
101 Nelligan Bros Feed & Seed Co 545-1424
103 Vacant
3D ST INTERSECTS
201 Toy & Model Shop 542-3685
205 Dahnken Of Santa Rosa hse hold appl 545-6688
211 Deardorff Office Equipment 542-1281
213 Hardisty's (Ship Dept)

13

SCHULTZ BROS.-BEKINS
MOVING STORAGE
1116 14th Street Santa Rosa
PHONE 546-1616



THE KNOWLEDGE OF
WHERE TO BUY
IS AS IMPORTANT AS WHERE TO SELL GOODS

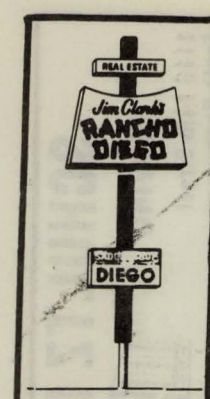

Ranches
Homes
Commercial
Exchanges
Rentals
Financing
Arranged

Phone (707)
544-3232
4300
Santa Rosa
Avenue
Santa Rosa

Burwell Mortgage Company

QUALITY MORTGAGE INVESTMENTS
HIGH YIELD WITH SAFETY
Rosenberg Building, Santa Rosa 95404 Phone (707) 546-1756

B STREET—Contd
4TH ST INTERSECTS
309 Occidental Hotel Inc 545-0454
Occidental Hotel Barber Shop 542-7046
311 Vacant
313 Alice-Marie Shop The mlnrs 542-6905
315 California Hearing Aid Center 545-2277
319 Beneficial Finance Co 542-2141
5TH ST INTERSECTS
400 Public Parking Of Santa Rosa
401 Roxy Theatre 545-2258
413 Vacant
415 Vacant
421 Bishop-Hansel Ford (Parts Dept) 545-0214
423 Mansion Apartments
1 Zimmerman Ray
2 Law Richd V 545-7861
3 Hill Walter
4 Sharp Clydene
5 Wilcox Winnifrede 542-4043
6 Lopez J H
7 Gonzalez Lucille
8 Miller Alexander
9 Vacant
10 Oandason Eliz Mrs
11 Ringo Rae
12 Gonzales Ismael
13 Bowman Francis M
14 Fair Geo
15 Lopes James P 546-8410
16 Rulas Lee 542-7724
17 Vacant
18 Rima John

STREET CONTINUED
431 Carl's Salads Sandwiches Soups 546-7055
433 California Theatre 545-1103
435 Cal Barber Shop 545-2563
ROSS ST INTERSECTS
441 Scottish Rite Temple 542-4229
448 Davick Texaco 542-3990
455 Allstate Insurance Co 546-2230
Sears Roebuck & Co 546-2230
ROSE CT ENDS
7TH ST INTERSECTS
501 Crow's Frontier Shop western wear 545-0764
505 Conklin Brothers Of Santa Rosa carpet 542-4981
506 Vacant
510 Jacobs H H ◎ 542-3877
511 Vacant
514 Sunshine Cafe
520 Rambicure Don H
526 Rosemont Apartments 545-4394
A Smith Nellie J
B Case Iva 544-7151
C Hodder Herbert F
D Papera Rose A Mrs electrologist 542-4503
E Kelly Audrey Mrs
F Bannerman Corinne Mrs 545-4394
G Shipman Wm
H Hays Josephine Mrs 546-6248
I Trombetta Albert W
J Athey Paul
K Hobson Adeline J Mrs 544-3524
L Colburn Carol
M Vacant
N Krackenberger Leo
O Vacant

15

8TH ST INTERSECTS
528 No Return
534 Professional Hearing Aid Center 544-5525
534b Moen Howard W podiatrist 546-0270
535 Metzger Rose O ◎ 542-2694
536 Christensen J H acct
Feldman Morris podiatrist 542-3184
537 Apartments
1 Rasmussen E Mrs
2 Hale Michele P
3 Spanger Ruth A
4 Stipp Genevieve Mrs 544-8024
5 Holrod Kath
547 Saint Elizabeth Rest Home 546-5452
558 Berka Rita ◎ 542-1700
576 Thurlow Building
American Therapy Equipment Co Inc
Carlson Clifford M phys 545-2894
Catholic Diocese Of Santa Rosa (Chancery Ofc) 545-7610
Dunn John S phys 545-2398
Harr Ralph V phys 545-2418
10TH ST INTERSECTS
600 Hamlin Building
Keefe Edmond D Jr dentist 542-2750
Mikesell Dental Laboratory 545-5560
Rodgers W E chiropractor 542-1194
Ross Bros accts 545-5332
Dura Metrics Inc dental laby 546-5138
615 Wright Lathrop B ◎ 542-1622
616 Grayott Apartments 544-2609
1 Peterson Charles
2 Neeley Lucille
3 Lewis Derral
4 Ataop Proculo
5 Hensley Fred
7 Nelson Laurie
8 Donohue Arth W
9 Whitright Patricia Mrs
10 Fantacone M J
11 Joslin Sharon
12 Haley R
625 Trowbridge Wm C ◎ 542-0598
630 Mc Hugh Linda K Mrs 546-0756
634 Ingalls Beulah M Mrs 545-0315
637 No Return
KLUTE ST ENDS
639 Politte Mabel Mrs
641 Miller Robt L 544-2038
LINCOLN ST INTERSECTS

40

BADER RD —FROM PEPPERWOOD RD SOUTH, 1 EAST OF VIOLETTE RD

ZIP CODE 95405
5425 Gross Olaf
5432 Watterson Earl ◎ 539-2721

52

BADGER RD —CONTINUATION OF BRUSH CREEK RD EAST

ZIP CODE 95405
3395 Forchini James F ◎ 539-1979
4545 Randal Nutritional Products Inc vitamin mfr 539-4784
4550 Montgomery Wm L Jr ◎ 539-1839
4558 Offner Wilbur H ◎ 539-1184
4560 Acquistapace Chester L ◎ 539-9216
4562 Arundel Bart W ◎ 539-1299
4580 Kille Carlos L ◎
4585 Vacant
4620 Perinotto Rino 539-3785
4624 Lundy's Dairy Foremost Distributors whol 539-2422
Lundy Bob
4626 Lane Dennis ◎ 539-0283
4628 Jebens Peter 539-0254
4630 Vacant
4632 Stroud Charles B ◎ 539-1203
4634 Enos Earl J ◎ 539-0326

DRAPERIES - CARPETING
LINOLEUM - TILE
DECORATIVE RODS
SHADES - FOLDING DOORS
VANITIES - ROOM DIVIDERS
"Over 30 Years Quality Service"
2410 Magowan Drive, Santa Rosa 95405 Phone 542-7020
Grosman's

SANTA ROSA CAR STEREO
Custom Music In Your Car Is Our Profession
4215 Montgomery Drive, Santa Rosa 95405
Telephone 539-1049



625 Fifth Street Santa Rosa
The Stone Company
HOME FURNISHINGS
"TRY STONES FOR SOFT BEDS"
Phone 542-2655

BADGER RD—Contd 29

4645 Brown Charles H ◎ 539-3258
4646 Bowden Theo W 539-4185
4653 Barrow Keith E 539-9219
4655 Horde Ivery Rev ◎ 539-4976
4657 Binkley Peter D ◎ 539-4303
4669 Oak Park Swim & Tennis Club 539-0353
4740 Estes Harold E ◎
4748 Vacant
4792 Vacant
4960 Smith Rex ◎ 539-4916
4970 Horder Herbert L ◎ 539-3955
4980 Maghetti Geo A ◎
4990 Ayers Martha J Mrs ◎ 539-0356
4993 Schmidt Wm ◎ 539-0650
5108 Coffey Leonard E 539-0456
5119 Moore Jack ◎ 539-0597

52

BAIRD RD —FROM BADGER RD NORTH, 1 EAST OF WALLACE RD

ZIP CODE 95405
720 Truzzolino Marjory B ◎ 539-3468
947 Vacant
965 No Return
971 Stoye Martin ◎ 539-0315
974 Broaddus James W ◎
985 Neely Carlton H 539-4545
986 Klein S M
997 Rey Ovid M
998 Lyman Vernon F 539-2343
1007 Mascott Harold L ◎ 539-0612
1026 Wagner Bruce 539-4732
1039 Guzek Michl C ◎ 539-4052
1048 Myers Donald R 539-0219
1120 Wagonwheel Beauty Shop 539-9583
Bjornestad Leonard R 539-9583
1129 Honzik Frank ◎ 539-1714
1130 Gates Carvel E ◎ 539-2418
1178 Walton Calvin 539-3324
1188 Cody Thos F ◎ 539-3119
1212 Vacant
1214 Makemson Merlin R ◎ 539-4586
1231 Medina Arturo 539-9244
1240 Ross John H 539-0926
1247 Hansen Einar Jr ◎ 539-1098
1248 Stuckey Kenneth E ◎ 539-4146
1263 Price T I 539-1368
1264 Schweitz Jack D ◎ 539-4265
1281 Dye Robt J ◎ 539-0166
1284 Druin Gilbert 539-0499
1316 Mc Millen Gerald L ◎ 539-0922
1327 Herold Gerald
1333 Wright John J ◎
1385 Allumbaugh Robt ◎
1411 Prickett Harley E ◎ 539-3422
1415 Tunstall Hugh J ◎ 539-4748
1419 Griffith Terry D 539-1574
1423 Mager Max ◎ 539-1082
1425 Vacant
1439 Pallett John E ◎ 539-1151
1445 Olenberger Elmer F ◎ 539-2111

41

BAJA CT —FROM MONTE VERDE DR NORTH, 1 EAST OF ESCALERO RD

ZIP CODE 95405
1622 Thomasson David G ◎ 539-4304
1625 Cann Gary G ◎ 539-2497
1630 Beck Geo D ◎ 539-0179
1633 Decker James R ◎ 539-0143

BAKER AV —FROM 1785 SANTA ROSA AV WEST

ZIP CODE 95401
106 German Motors auto used 542-8647
118 Zolotoff John C ◎ 546-3993
122 Brevick Thos T ◎

49

FREEWAY INTERSECTS
CORBY AV INTERSECTS
359 Mason Charles E 542-0824
371 Mencel Steph ◎
372 Gaylord Donald R 545-9097
387 Martin Charles H ◎ 542-5918
388 Galvan John F
493 Jackson John G ◎ 542-5705
509 Togneri John W 545-2970
515 Owens Wm H ◎ 544-0115
516 Carreiro Robt G 546-7850
531 Weaver Floyd D 544-0698
532 Harris David M
547 Ashcraft Brooks ◎ 544-2342
552 Whitright Edw A 542-3519
573 Brontley Richd E ◎ 542-1527
580 Haws Ford V ◎ 546-7127
589 Guisti Masilia Mrs ◎ 546-1480
594 Bond Wm T ◎ 545-4557
605 Di Mento Fank C ◎ 546-0657
608 Donigan Charles F ◎ 544-8047

41

BALBOA DR —FROM ST FRANCIS RD EAST, 3 SOUTH OF MONTE VERDE DR

ZIP CODE 95405

50

BARBARA DR —FROM MOORLAND AV WEST, 1 SOUTH OF BELLEVUE AV

ZIP CODE 95401
151c Espinosa Albert 544-8727
151d Wells Gordon R 544-2795
153a Janhunen Peter A 546-9058
153b Warren Johnny T
153c Vacant
153d Irvine Robt A
154a Alander Phillip W 545-0998
154b Vacant
154c Olizarez Gibb J 546-5740
154d Smith Jim D 542-8999
156a Pussich Roland
156b Buletti Larry W 546-0174
156c Johnson David L 544-6692
156d Basilio Ralph A 542-8361
157a Aloise Ronald L ◎ 544-4515
157b Speights Robt G 544-7708
157c Vacant
157d Gray Dennis D 545-2825
158a No Return
158b Muse David A 546-4571
158c Bowling Vein C 544-5418
158d Alldredge Delwin R

49

BARHAM AV —FROM NWP TRACK EAST, 6 SOUTH OF SEBASTOPOL AV

ZIP CODE 95401
48 Bing's Speed Shop auto repr 542-4115
55 Cutsforth Larry E
80 Santa Rosa Plating Works 546-0504
81 Pacific Telephone & Tel (Plant Fld Operating Ctr) 542-9000

WILCOXON REALTY
MULTIPLE LISTING - NOTARY PUBLIC
CHARLES F. WILCOXON
Business Phone 545-7163, Residence Phone 542-2513
920 Mendocino Avenue, Santa Rosa

Bishop Hansel FORD
FOR FORDS CALL: 542-0620
SERVICE 421 "B" STREET
SALES 430 "A" STREET
SANTA ROSA
"Value Thru Volume"
LEASING INC.

MULTIPLE LISTING
ROGER ARCHER, Broker
JOSEPHINE ARCHER, Broker
Phone 542-2682
315 College Avenue, Santa Rosa
ARCHER REALTY

CODDINGTOWN TV SERVICE
ALL WORK GUARANTEED
2158 North Slater Street, Santa Rosa Phone 542-6221
TV

BARHAM AV—Contd
84 Watson Wealthy A Mrs 545-7801
86 Sherman Richd L ◎ 546-9572
91 Vacant
92 Wade Jenkins T ◎ 545-3276
93 Dean Earl 544-6977
96 Keohane Eug J ◎ 545-3172
98 Vacant
98a Vacant
BOYD ST INTERSECTS
101 Kane Wilbert W
104 Skee Gary H ◎ 546-5342
125 Christian Edw C ◎ 544-8666
CORBY AV INTERSECTS
146 Albonico Arnelia D Mrs ◎ 542-8357
158 Wasson Wm A ◎ 544-7904
201 Petersen Gertrude W Mrs ◎
203 Petersen Elbert A 546-0160
217 Sieg Geo E 544-6178
219 Vacant
235 Apartments
A No Return
B Dal Poggetto John E
C Punch Michl C Jr
D Madsen Robt L 544-5658
240 Vacant
241 Canevari Richd P 544-6404
242 Rickie's Salads condiment mfrs 542-6359
Canevari Gino A ◎ 542-6359
250 Gray's T V 546-5503
Gray Wm W ◎ 546-5503
250½ Nickels Weuner Jr
251 Ball Margt Mrs 544-6084
255 Rovetti John ◎ 546-4919
264 Sepic's Garage auto repr 542-6980
Rear Sepic John ◎ 542-6980
267 Layman Wilbur W ◎ 544-4567
273 Tapia Antonio ◎ 545-0935
278 Marchetti Joe ◎ 542-7183

29

ZIP CODE 95404
FREEWAY INTERSECTS
332 Harris Juanita Mrs
355 Dailey Henrietta J Mrs ◎ 545-4232
360 Floyd Merle J ◎ 546-8519
382 Larry's Spray Service auto washers
Mayco Motors elec mtrs rep
SANTA ROSA AV INTERSECTS
442 Rogers Vera E Mrs
501 Van's Auto Service garage 545-5305
503 Golden West Glass Co 545-8343
National Auto Glass Co 545-8343
527 C & D Tavern 545-9634
531 Vacant
540 Chuck's Brake & Wheel Service 542-6012
SHONA ST BEGINS
565 A & B Super Markets Inc 544-5757
578 Vacant
579 Payless Cleaners 546-1462
587 Pony Club tavern 542-9986
591 Courtesy House Barber Shop

31

BARHAM AV W —FROM NWP TRACK WEST, 6 SOUTH OF SEBASTOPOL AV

ZIP CODE 95401
126 Capell Jack H ◎ 542-0825
131 Partain James 544-3424
135 Weber Joseph A ◎ 545-6431
165 Saue Stewart N ◎ 542-1428
174 Van Golden Chester 546-2385
179 Seebeck Helen E Mrs ◎ 545-7090
180 Hansen Ruth 546-3403
181 Presley Yval S
185 Henninger Peter ◎ 542-0728
186 Miller Fred E ◎ 542-0627
189 Cleve Laura Mrs ◎ 544-4500
190 Simas Laura Mrs ◎ 545-1118
192 Napoli Mary
194 Arnswald James E 545-6817
196 No Return
198 Manzo Amelia Mrs 544-2992
200 Moneymaker Theo J ◎ 546-1899
DUTTON AV INTERSECTS

21

BARNES RD —FROM SAN MIGUEL RD NORTHWEST AND NORTH, 1 WEST OF COFFEY LA

ZIP CODE 95401
3518 Miller Robt L
3538 Rodrick Clarence ◎ 544-2698
3544 Irwin Well Drilling 542-6808
Irwin Leroy 542-6808
3552 Hanson Delia Mrs ◎
3570 Miles Marilyn E Mrs ◎ 542-2486
3612 Strzelecki Leo ◎ 542-6708
3694 Grishaber H A
3700 Peabody Geo ◎ 545-2956
3704 Vacant
3708 Weeks Lawrence L ◎ 546-6257
3710 Danner Charles N ◎ 544-0878
3714 Mitchell Blake M ◎ 546-3369
DENNIS LA INTERSECTS
3718 Clemons Fred F ◎ 542-3982
4030 Reifers John W ◎ 544-6351
4038 Swetz Bernard J ◎ 546-7618
4040 Borton Roger E 544-1882
4042 Haub Richd O 546-4005
4044 Voltmer Ralph C ◎ 542-4950
4046 Chandler Joseph M ◎ 545-4485
4050 Lovell Wm C 546-2092
4086 Butler Robt H ◎ 542-2769
4092 Lengyel Barbara J Mrs ◎ 545-8319
4095 Tabor John S ◎ 546-2635
4100 Furia Quinto ◎ 542-7591
4107 No Return
4109 Vacant
4111 Vacant
4117 Halford J D 544-2096
4180 Dow Beatrice Mrs 544-8091
E FULTON RD INTERSECTS

27

BARNETT ST —FROM OLIVE ST EAST, 2 SOUTH OF SEBASTOPOL AV

ZIP CODE 95401
213 Brendt Myrtle M Mrs ◎ 546-2291
215 Cormier Joseph L ◎ 542-3780
216 Vacant
217 No Return
218 Byrne Edwin J 545-1526
220 Murray Ishmael ◎
225 Sheard Wm 546-4011
226 Henry Marvin I
230 Zimmer John L ◎ 544-1906
S DAVIS ST INTERSECTS

40

BARONA CT —FROM 2524 BARONA PL NORTH

ZIP CODE 95405
6 Lessard Ernest H ◎ 542-8419

40

BARONA PL —FROM 2870 CREEKSIDE RD EAST

ZIP CODE 95405

SANTA ROSA SAVINGS AND LOAN ASSOCIATION
HOME LOANS—INSURED SAVINGS
HEAD OFFICE: 835-4th STREET, SANTA ROSA — PHONE 545-2525
BRANCHES: 501 BROADWAY, SONOMA — PHONE 996-1081
325 MAIN STREET, LAKEPORT — **PHONE 263-5401**
999 GRANT AVENUE, NOVATO — **PHONE 892-2401**

BARONA PL—Contd
2511 Lake Kenneth W ◎ 546-3060
2520 Clothier Galen E ◎ 545-4579
2521 Dunford Howard ◎
2524 Mc Cracken Will W ◎
BARONA CT BEGINS
2530 James Ratto ◎ 546-0207
2531 Vacant
2540 Under Constn
2541 Brodie Robt C ◎ 546-1571
2550 Under Constn
2551 Under Constn
2560 Thomas Gemette A ◎ 545-4390
2561 Dashiell Richd A ◎ 544-1146

28

BAY ST —FROM 1 WEST OF 135 ALDERBROOK DR EAST

ZIP CODE 95405
120 Bridge David G ◎ 542-1511
121 Peryam John C ◎ 545-6329
123 Hastie Gordon ◎ 544-2359
124 No Return
128 Jones Truman V ◎ 545-6247

49

BEACHWOOD DR —FROM BAKER AV, 2 WEST OF CORBY AV

ZIP CODE 95401
1319 Kuskie Dale A 544-0132
1321 No Return
1337 Coillot Maudia M
1339 Ihde Mark B 546-4797
1355 Perkins Charles R 544-3136
1357 Carroll James M
1373 Jaconetti Joann
1375 No Return
1391 No Return
1393 No Return
1409 Orr James E
1411 Hale Leon
1429 Dolan Orrin R
1429b Daniels Rick F 544-6485
1430 Norton Robt L 544-8611
1447a Preda Carol Mrs
1447b Bulter David H 545-4770
1465a Vacant
1465b No Return
1483a Davis Felton 546-7154
Brown Mildred
1483b Riley Virginia A
1484 Weuts Howard Jr 545-8877
1501a Virzi Ronald D
1501b Breazeale Albert F 546-9149
1519a Forkes Gary D 546-2497
1519b Harden Thos L Jr 545-5861
1537a Robertson Dennis D
1537b Williams Kathy Mrs
1538 Weiser Roy O 544-7243
1555a Long Robt R 544-7389
1555b Viale Mattie L Mrs 544-0880
1573a No Return
1573b Walker Bill E 545-0480
1574 Vacant
1591a Johnson Kathleen
1591b No Return
1609a Neese Kenneth G
1609b No Return
1627a Anderson Gerald H 546-6639
1627b Foreman June P 545-8924
1645b Blocher Mickie L Mrs 546-9754
1646 Under Constn
1648 Under Constn
1650 Under Constn
1652 Under Constn
1663a Ricci David A 545-2844
1663b No Return
1681a Magers Donald R 544-8108
1681b Hammer Arth
1699a Brown Eug D 546-0762
1699b Matheson Hester N 542-5812
1702 Under Constn (1702 Thru 1712)
1717a Brunson Marvin D 544-4974
1717b Parmenter Ray 544-0622
1804 Christiansen Danl J ◎ 546-8512
1805 Kidd Albert W ◎ 545-5224
1831 Bailey John W ◎ 542-8712
1836 Simmons Robt 545-3463
1837 Sozzoni Juanita Mrs ◎ 544-0898
1840 Hobbs Jack C ◎
1841 Tawney Gordon I ◎ 545-2732
1845 Ritter Dorothy A Mrs ◎ 542-0856
1846 Ascoop Irene A Mrs ◎ 546-0108
1849 Schnorrenberg Clarence K ◎ 544-3058
1853 Goff Marjorie S ◎ 546-8791
1854 Vacant
1855 Miller David W ◎ 546-9432
1859 Allen Louis L Jr ◎ 544-3783

6

BEAVER LA —FROM 756 BEAVER ST EAST

ZIP CODE 95404
902 Richards Robt B
904 Huntington Steph R 542-2235
906 Vacant
908 Vacant
909 Du Val Jon
914 Diaz Charles
920 Jenkins June C Mrs 542-8947
924 Wistuba Lawrence J 544-1512
925 Stillman Jennifer
926 Scarioni Aaron 544-6471
928 Scranton Rea Mrs

4

BEAVER ST —FROM 5TH ST NORTH, 4 EAST OF MENDOCINO AV

ZIP CODE 95404
400 U S Selective Serv Local Bd No 18
544-1330
414 Hartramft F R 546-6627
418 Jaeger John C ◎ 546-1116
431 Rohr Rosalie C Mrs ◎ 542-2250
433 Demmarest Ethel
434 Terry Theo
446 Mc Kee Wm P real est ◎ 542-2842
450 Vacant
7TH ST INTERSECTS
504 Maidre Paul ◎ 545-4576
508 Vacant
509 Scherer Madeline J Mrs ◎ 545-6589
509a Vacant
510 Moreley John ◎ 542-1406
515 Howard Cecil I 544-6951
516 Shanks Anna Mrs ◎ 542-2173
Rear Peters Mae C Mrs ◎ 545-7181
610 No Return
611a Wilson Dessel O
611b Johnston Kenneth H 545-6919
611c Maguire Patricia J
611d Johnson Eric A 546-9108
619 Christensen Bessie Mrs ◎ 542-2261
620 Hegardt Jeff
621 Baker Jessie 544-0581

6

COLLEGE AV INTERSECTS
700 Metcalf Amy B Mrs ◎
718 Apartments

The Flower Shop
"Tony's"
A. "Tony" Campiglia
PHONE 546-3465
531 College Avenue

MEN'S Fine TAILORING
By FRANK WEIDNER
Custom Tailoring and Alterations
Master Charge
BankAmericard
SANTA ROSA
Over 26 Years Experience
Custom Made Suit's Are Made To Fit "You"
Evenings By Appointment
542-0142
Residence Phone 542-4642
Montgomery Village
2410 Midway Drive
Santa Rosa

GRANADA PERSONNEL AGENCY
PERMANENT & TEMPORARY PLACEMENT
PHONE 544-3460
230 Coddingtown Center
Santa Rosa 95401

MORRIS PLAN
Personal Loans — Business Loans
Time Sales Financing — Thrift Investment Certificates
E. I. PEARSON, Manager
Phone 542-8775
1212 Fourth Street, Santa Rosa
Morris Plan

SANTA ROSA MEMORIAL PARK
CEMETERY—CREMATORIUM—MAUSOLEUMS
FRANKLIN AVENUE AT SILVA AVENUE, SANTA ROSA
PHONE 542-1580

BEAVER ST—Contd
4 Schumacher Robt
5 Vacant
6 Vacant
719 Ward Harry 542-0306
720 Kientz Danl ◎ 542-0829
722 Nelson Charles H ◎ 545-9509
723 Serdahely Kath Mrs ◎ 546-9175
727 Kennedy Dorothy Mrs
727b Holmes Herman J ◎ 546-7017
727c Hensley Helmi
732 Casassa Anne N Mrs ◎ 545-1263
736 Rosenan Richd
736b Wilson Robt S 544-6630
Wilson Jennifer
736c Fiori Geo 546-4802
739 Blanchfield Ralph
742 Mattson Arth M ◎ 545-4082
743 Dooley Elwood A ◎ 542-9569
743a Padgitt Steve
743b Ray Jack S 546-5007
746 Kordash Tania Mrs ◎ 542-4800
747 Noonan Paul M ◎ 542-3791
751 Gomes Helen Mrs
752a Bondi Ernest
752b Pratt John
752c Duby Joe
752d Agnew Renee 544-3183
753 Hane Terrence L 546-1761
755 Worrell Judy
BEAVER LA BEGINS
757 Johnson Randolph A ◎ 545-6208
762 Eyestone Martin
763 Uehlinger Maude Mrs 542-0117
764 Carlson Evelyn L Mrs 545-1002
767 Lockhart Lilburn 544-2105
771 Elliott Geo C ◎ 545-7752
772 Rolph Joseph W Jr 545-4410
BENTON ST INTERSECTS
804 Clapp Madge ◎ 542-2978
805 Vacant
808 Armstrong John T ◎ 546-6607
811 Schleicher Geo W ◎ 545-7139
815 Barkas Helen H Mrs ◎ 542-9058
816 Striepeke Edw J 546-4895
820 Mailer J Clark ◎ 542-0101
823 Gallagher Patk
827 Crandell Beatrice E Mrs 544-0659
Woodrow Dana
828 Grinton Lornie A Rev 545-1520

HOWARD ST INTERSECTS
900 Hansen Gladys C Mrs ◎ 544-7025
904 Colvin Dorothy W Mrs ◎ 544-4200
911 Matthews Robt E ◎ 545-5442
912 Seely Carol L Mrs
912a Bean Clayton C
915 Mc Hale Wm A ◎ 545-1713
918 Kindig Paul L ◎ 542-3804
920 Fortuin Margaretta N Mrs 546-3381
921 Snell Beatrice M Mrs ◎ 546-1080
922 Bredehoft Ernest L 546-2782
928 Vestal Warren E ◎ 546-4634
929 Mac Donald Edith Mrs ◎ 542-7004
NASON ST INTERSECTS
1000 Munneke Mary L Mrs
1004 Green Howard A ◎ 544-3399
1011 Elliot Arth L 544-5610
1015 Kamstra Luverna Mrs ◎ 545-2015
1017 Thompson Althea L Mrs ◎ 545-2570
SPENCER ST INTERSECTS
1115 Fores Edith M Mrs ◎ 545-3715
1119 Trosper Emily Mrs 542-3641
1125 Orr Lee L ◎ 542-0349
NEALE DR INTERSECTS
1126 Johnston Everett ◎ 542-1940
1131 Hanson Helen P Mrs ◎ 546-1542
1133 Rankin Ansil R ◎ 545-6132
1136 Hawkes John ◎ 542-0462
1141 Pleth Ann Mrs ◎ 542-3065
1142 Young Arth E ◎ 545-4251
1147 Perkins Edw L ◎ 542-5193
1150 Dillman Geo P ◎ 542-2805
1153 Houston Mildred S Mrs ◎ 542-5159
1154 Williams Emma P Mrs ◎ 546-2847
1159 Cleek Geo W ◎ 542-5092
1162 Wayland Wm H ◎ 546-6957
1163 Luetge Robt A 545-8589
1167 Mee Robt S Jr ◎ 544-7474
1173 Webb Louise Mrs ◎ 542-0350

10

1205 Stanko Geo J ◎ 546-3324
1206 Cook Henry L ◎ 545-1480
PACIFIC AV INTERSECTS
1223 Christenson Lawrence S 546-1112
1224 Paull Margt M Mrs ◎ 542-2807
1229 Aaron Joseph T ◎ 542-0251
1230 Dakin Walter E ◎ 546-2883
LOUISA DR INTERSECTS
1311 Vacant
1312 Mc Lain Ervin J ◎ 542-6246
1315 Vacant
1316 Waterman Robt
1317 Casimira Arrieta Mrs ◎ 542-8641
1320 Gillett Oscar E 545-7902
ZIP CODE 95404
MC CONNELL AV INTERSECTS
1512 Vacant
1517 Swan Claude E
1519 Nilsson Ethel M Mrs ◎ 542-7949
1520 Mata Felipe ◎ 544-2762
1523 No Return
1527 Vacant
1540 Peterson Emma E Mrs 546-2944
1572 Calvert John ◎
1580 Miramontez Clifford J ◎ 545-0383
1594 White Norman 542-4477
1595 Vacant
1597 Vacant
1641 Archer Paula K Mrs 546-9411
1643 Gurley Saml H ◎ 542-3616
1655 Shimmel Jerry M 546-4627
1656 No Return
1657 Sousa Maria K Mrs 544-2774
1670 Breedlove Lisa Mrs
1674 Cleland Ronald L 546-0844
8 1677 Smith Gladys Mrs ◎ 545-4196
1690 Horton Lynn A 544-7919
1692 Dobson Jack J ◎ 542-2969
CARR AV INTERSECTS
1700 Marr Nadina ◎ 545-3461
1718 Alexander Dwight ◎ 545-5047
1721 Hansen Norman S ◎ 545-2587
1725 Veneziano Patk G ◎ 542-4583
1726 Mc Kinney Ethel Mrs ◎ 546-8205
1730 Dimucci Al
DEXTER ST INTERSECTS
1804 Cayla Henry J 542-8472
1807 Hendricks Glenn F ◎ 542-4176
1810 Guenza John P ◎ 542-0421
1813 Heinle Charles C ◎ 546-7000
1816 Kay Helen Mrs ◎
1819 Laiho John ◎ 546-0831
1822 Wettstein Ernest ◎ 542-3794
1825 Mc Gee Wm J Jr ◎ 544-0271
1828 Van Wormer Florence E ◎ 542-0227
1831 Coppede Edna L Mrs ◎ 545-3634
1834 Wiseman Ralph N ◎ 546-1734
1840 Quick Leslie I 546-8181

18

SILVA AV INTERSECTS

Codding & Jaynes
REALTY COMPANY, INC.
2200 County Center Drive, Santa Rosa
Phone 542-4390

BEAVER ST—Contd 45
1907 Schaeffer Antone F ◎ 542-7320
1908 Barnes Clyde A Jr ◎ 545-2032
1913 O'Connor Frank A ◎ 546-3862
1914 Jones Harold W ◎ 542-3997
1919 Lehtinen Edwin V ◎ 545-4328
1920 Fulgham Robt
1922 Burns Francis J 542-5510

41

BEECH AV —FROM 1 NORTH OF DU PONT DR SOUTH, 3 EAST OF CALISTOGA RD

ZIP CODE 95405
291 Alford John A ◎ 539-2336
323 Zieger Dennis ◎ 539-9192
324 Frie Donald
328 Pierce Wayne E ◎
331 Bartman J P
332 Fishfader Wm H ◎ 539-2556
335 Mole F F
336 Ingraffie Ed
339 Coleman Charles
345 Skanchy D Paul ◎ 539-0973
346 Allen Lloyd ◎

51

BEJAY AV —FROM 3420 BROOKS AV WEST

ZIP CODE 95401
MC COY AV BEGINS
NANNET AV BEGINS
410 Roan Theimal 546-9631
411 Hale Glen 542-5707
413 Vacant
414 Balk Wm O
418 Richards Wm
419 Matson Paul C 546-9370
421 Brown Robt 546-0144
422 Edwards Wm 544-3412
425 Gariss Larry J 544-8398
426 Leopold Wm M
430 Gaskill Richd F 544-5231
431 No Return
434 Hitchcock Wallace
437 Laver Don E
438 Sheffield Maynard 545-0428
441 Worley Victor
442 Mc Atee Edw F
445 Sablean Stephanie Mrs
446 Rickett John 544-0735
449 Jones Ruth
451 Watson Clinton
454 Marsden Lois
457 Martinez Dela 542-0842
458 Whiting Walter
462 Rust Tony
466 Fulle E G
470 Smith Emil 544-3178
474 Ripplinger Robt

21

BELAIR WAY —FROM MARSH RD SOUTH, 3 WEST OF MARLOW RD

ZIP CODE 95401
2925 Polverari Peter ◎ 545-7521
2929 Mac Donald Andrew G 546-9648
2947 Lewis Fletcher ◎ 542-8633
2975 Montgomery Eleanor H Mrs ◎ 545-7023

45

BELGREEN PL —FROM 241 BELHAVEN CIR SOUTH

ZIP CODE 95405
245 Johnson Frank M S
261 Greenberg Sam U ◎
267 Jacobsen Lydik ◎ 539-3668
272 Lyon Ralph P

45

BELHAVEN CIR —FROM FAIRFIELD DR SOUTH, 1 EAST OF ROCKGREEN PL

ZIP CODE 95405
200 Seitz Willard A ◎ 539-1440
201 Edgerton Chester L ◎ 539-0345
206 Sojat F A ◎ 539-3457
208 Gunderson M E ◎ 539-2002
212 Dunsmoore Forrest G ◎ 539-3908
213 Christian Thos A ◎ 539-4099
217 Anderson Col Donald J ◎ 539-4184
225 Anderson J R
237 Christiansen Russell C ◎ 539-0121
241 Henson Mildred F Mrs ◎ 539-1344
BELGREEN PL BEGINS
260 Orsetti Joseph V ◎ 539-1250
264 Crabb Fred G ◎ 539-9087
268 Wamser Ralph C ◎ 539-2812
272 Strebel Grant A ◎ 539-1666
276 Olsen Harry W ◎ 539-3777
277 Davenport C W ◎ 539-1378
283 Kavanaugh Martin A ◎ 539-1298
291 Niles Alice T Mrs ◎ 539-1678
297 Thompson Geo
302 Usher Geo L ◎ 539-1871
303 Mackedie P Keith ◎ 539-4153
304 Graham Barnett ◎ 539-0816
307 Chaffee Lawrence W ◎ 539-4590
311 Preston John C ◎ 539-0586
312 Collins I W ◎ 539-1017
314 Fonda Edw S ◎ 539-0985
315 Von Grafen Clyde ◎ 539-2664
318 Thordarson T Roy ◎ 539-4913
319 Davies Leslie ◎ 539-2361
323 Franklin Ruth G Mrs ◎ 539-4674
BELHAVEN PL INTERSECTS
329 Kossack Lewis B ◎ 539-1549
331 House Stewart 539-3277
335 No Return
339 Mc Carthy J D 539-0485
343 Gaul Louise E Mrs ◎ 539-1465
346 Bonnett W W ◎ 539-4678
347 Lewis Dixon ◎ 539-0699
348 Vacant
351 Schroeder Arth ◎ 539-3897
352 Hawkins Harry C ◎ 539-0744
356 Petsche Edmund ◎ 539-0242

45

BELHAVEN CT —FROM BELHAVEN CIR EAST, 1 SOUTH OF FAIRFIELD DR

ZIP CODE 95405
221 Rader Clark H ◎ 539-0768
223 Fiske John N ◎ 539-2984
227 Ure Arnold G ◎ 539-3361
233 Pierce Wilbur R ◎ 539-4757
239 Terry Walter F ◎ 539-0126
244 Harvey John B ◎ 539-1161
248 Haas Joseph P ◎ 539-0955
250 Mee Leonard S ◎ 539-9144
252 Hufsmith F Robt ◎ 539-9582
256 Berry Clifford F ◎ 539-3376

Ann-Marie SALON
FOUR DAY DIET

Phone 544-7442
2380 Professional Drive Santa Rosa

Fortiers T.V., Inc.
We Service All Makes of Television
High Fidelity Radio Sets and Antennas
545-4192
Home of The One Year Service With New Sales
4215 Montgomery Drive Santa Rosa

Eggen & Lance
"Friendly Help in Time of Need"
Phone (707) 545-3747
1540 Mendocino Avenue Santa Rosa

Bill's Lock & Safe Service
Industrial and Commercial Service
AVAILABLE 24 HOURS
PHONE 544-7355

Professionals' Credit Service
Established 1936
Phones (707) 545-5510 and (707) 763-2442
25 Fourth St. Petaluma 94952

30

45

BELHAVEN PL —FROM BELHAVEN CIR NORTH, 1 EAST OF BELGREEN PL

ZIP CODE 95405
327 Campbell E Robt ◎ 539-1216
332 Clark Geo S ◎ 539-1387
336 Vacant
340 Mc Corkle C O ◎ 539-2199

50

BELLEVUE AV —FROM 3009 SANTA ROSA AV WEST

ZIP CODE 95401
84 Light Herbert W ◎ 544-4203
100 Toss Charles ◎ 546-7077
104 Laiwa Martin S 542-4501
106 Vale Evelyn E Mrs 544-6872
108 O'Grady Joseph ◎ 544-7770
144 Gulick Glen R ◎ 546-1552
MORELAND AV INTERSECTS
150 Dishler Dorothy A Mrs 544-3900
152 Walker Elsie M
154 Mathis Jim D 545-7144
156 Gorden Marion L
158 Morris Alzina C Mrs
160 Louis John Jr
162a Johnson F
162b Vacant
162c Collins Carol J Mrs 542-9468
162d Vacant
164 Mc Burney Charles S 544-4218
166 La Pointe Frank J
168 Vacant
170 Henry Johnny E 542-0846
172 Harding B J
174 Vacant
175 Coggins Fence & Supply Inc 546-0284
Coggins Marland ◎ 546-4965
Rear Coggins Mary Mrs 542-1174
178 Smith Glenn E 542-7877
180 Parsons Roy R 546-6955
182 Pinosa Cheryl Mrs 544-7430

39

NWP RR TRACKS CROSS
200 Formsbag J 542-6848
202 Barber Lonnie J 545-7238
204 Bireschi Mike B 545-5362
206 Mc Mahon Eliz A Mrs
208 Smith Don E 545-0378
210 Langton Dave 544-7961
212 Enriquez Jose R 546-6761
214 Patterson Cathy Mrs
235 Turner Frank E 544-2551
248 Larman Hayden
251 Spaulding Scott D
310 Bligh Geo F ◎ 545-1940
322 Konnoff Nick ◎ 545-3069
364 Ann's Emblems 546-6703
Schoeps Antoinette Mrs ◎ 546-6703
JUNIPER AV INTERSECTS
402 Stegeman Hans C ◎ 542-5400
404 Severy Margarite Mrs ◎ 546-0240
408 Fredrickson Melvin 544-3857
S DUTTON AV INTERSECTS
444 Goode Bros prntr 545-4064
Goode Walter J ◎ 545-6030
500 Rosenberg John ◎ 545-0131
502 Canada Vince ◎ 546-3059
WILDER RD INTERSECTS
530 Marsh Leon T ◎ 546-3335
536 Guillory Semion ◎ 546-7082
564 Bellas Ray J 544-1697
568 Gonzales Paul R ◎ 544-1141
575 No Return
576 Bernick Andrew ◎ 542-0974
582 Herrell Lester C 545-4413
590 Haber Geo O ◎ 546-0561
PRIMROSE AV INTERSECTS
628 Stover James R 544-7512
660 Pace Joseph A ◎ 542-4808
666 Orsolni Mike
670 Linkhart Lawrence ◎ 545-8094
671 Biglieri Lino ◎ 545-5987
698 Bonnell Berneice A Mrs ◎ 546-0415
700 Walburn A Jean Mrs 546-7164
702 Allen Stanley J
704 Roper John T 546-8414
706 Nelson Donald O
707 Birillo Leah Mrs ◎ 545-5784
711 Schatz Steven ◎ 545-6657
721 Silvestro Aug A ◎ 545-1177
766 Fortune Robt W 546-1767
770 No Return
STONY POINT RD INTERSECTS

48

BELMONT CT —FROM 1980 4TH ST NORTHEAST

ZIP CODE 95404
1919 Williams Edla C Mrs ◎ 542-4334
1920 Apartments
1 Brown Ivy M Mrs 544-0661
2 Crandall S Lorie Mrs 545-4480
3 Vacant
4 Sesnar Dorothy
1921 Akimoff Viacheslav ◎ 544-7830
1930 Clifton M V 542-7103
1931 Huber Harry ◎ 542-7196
1936 Foley James E Hearing Aids 545-1450
Foley James E ◎ 545-1450
1937 Lincicum Evelyn D Mrs ◎ 545-3578
1940 Pierce Delmer D ◎ 544-7437
1941 Kery Geo ◎ 546-0792
1948 Biando Lloyd C 545-5079
1949 Mc Coullife Helen Mrs 544-2128
1955 Swan Robt ◎ 546-7449
1960 Drake Geo F ◎ 542-0437
1961 Gaige Walter L ◎ 545-1751
1966 Garloff Lawrence L ◎ 545-6064
1967 Triacca Andrew H ◎ 542-3730
1972 Girolo Sylvester E ◎ 545-2644
1973 No Return
1978 Cory Eug W ◎ 545-1689
1979 Goodwin Minnie L Mrs ◎ 545-1886
1984 Campbell Ada B Mrs ◎ 545-5297
1985 Hart Thos D ◎ 546-1837
1990 Koenigsberg Irving I ◎ 546-1025
1991 Coles A Madeline ◎ 545-9448
1996 Le Franchi Peter F ◎ 546-1224
1999 Skaggs Walter A ◎ 545-2744
AUGUSTAN AV BEGINS

18

BELVEDERE WAY —FROM 2500 CHANATE RD EAST

ZIP CODE 95404
700 Campbell Gordon M ◎ 542-7251
703 Behme Boyden ◎ 546-8773
706 Durando Anthony F ◎ 542-5557
710 Okeson Donald L ◎ 545-5060
711 No Return ◎
720 Al's Carpet Clinic carpet layers 546-3583
Fritzsche Alvin M ◎ 546-3583
721 Tolmie Chester C ◎

PIONEER REALTY, Inc.
Industrial Brokers—Homes—Ranches—Investments
Montgomery Village
2410 Montgomery Drive Santa Rosa Phone 546-1240

30

BENICIA DR —FROM 4710 RINCONADA DR NORTH AND SOUTH

ZIP CODE 95405
410 Schultz Carl A ◎ 539-1469
411 Ballotti Reynolds J ◎ 539-4407
449 Wise Elmer E ◎ 539-0693
480 Bass Will J ◎
481 Frediani Laurence E ◎ 539-1172
499 Vacant
503 Gilmer Gene O ◎ 539-0756
507 Kesler Donald S ◎ 539-9302
RINCONADA DR INTERSECTS
600 Connors Gene C ◎ 539-1453
609 Lewis Carl J 539-2141
614 Wood Don A ◎ 539-4602
615 Bain John C ◎ 539-2542
629 Lau Kenneth F ◎ 539-3017
630 Bogardus Harvey W ◎ 539-0782
653 Carr Michl C 539-4887
656 Neidlinger Joseph H ◎ 539-9051
671 Olson Gary D ◎
682 Finnerty Robt E ◎ 539-4642
689 Bowen James H ◎ 539-9190
697 Santa Rosa Bible Church 545-5389
704 Montecito Car Wash 539-9982
735 Apartments
1 No Return
2 Bargar E E
3 Vacant
4 Vacant
755 Apartments
1 No Return
2 No Return
3 No Return
4 Vacant
775 Apartments
1 Britt Ulysses Jr
2 No Return
3 Vacant
4 Bressen Siegfried
795 Apartments
1 Davis James E
2 Black Bud
3 Vacant
4 No Return

47

BENJAMINS RD —FROM 300 MIDDLE RINCON EAST AND NORTH

ZIP CODE 95405
309 Faith Nellie Mrs
335 Patchett Lloyd C ◎ 539-9154
430 Highfill John W 539-2711
436 Whited Douglas L ◎ 539-0482
437 Romarize Jesse
444 Mann Virginia M Mrs ◎ 539-9516
452 Pallet John
464 Vinci Paul J ◎ 539-2116
465 Gates Eva Mrs ◎
470 Grayhill Dennis ◎
471 Ahearn Thos ◎
475 West Willis E 539-9610
482 Brown Cora Mrs ◎ 539-1819
483 Mc Clure James W ◎ 539-3763
488 Beardall Darryl R ◎ 539-2238
494 Shannon Leland ◎ 539-4569
500 Carrillo Wm M ◎ 539-3205
510 Webb Florence Mrs ◎ 539-0675
CANYON DR INTERSECTS
574 Johnstone Alf L ◎
575 Waldo John
577 Misin Ted ◎ 539-6351
579 Terales Edw J ◎ 539-0413
605 Vacant
611 Spurier Bradley 539-0330
622 Forman Eddie 539-9507
623 Dillard Lester R ◎ 539-0528
624 Fain Steven G
630 Goddard Olga Mrs
632 Lueger Otto E ◎ 539-9209
634 George Winnie H Mrs ◎ 539-9256
635 Wilhelm Robt J ◎ 539-0448
638 Cargeneas Carrie Mrs ◎
640 Mc Killop Leila Mrs 539-3186
641 Walker Wm L ◎
642 Coulbourn James F ◎ 539-2824
644 Overton Willard L ◎ 539-0925
648 Stewart Edw ◎ 539-9168
651 Chase Sterling J ◎
660 Mealman Leroy A ◎ 539-3254
668 Juarez Kathleen K Mrs 539-1018
SPEERS RD INTERSECTS
700 Cornilsen Martin N ◎ 539-3382
704 Martindale Charles
706 Marshall Melvin ◎ 539-1816
710 Galloway Ernest W ◎ 539-1729
711 Christy Ronald A ◎ 539-4189
728 Boothe Merwin O ◎ 539-4128
733 Vacant
745 Church Of Christ
749 Hinton Ronald 539-1872
751 Thomas Maurice ◎
753 Doss Edw D ◎ 539-9772
755 Schweiger Fred A ◎ 539-4605
765 Schleyer Philip T ◎
775 Logsdon Roy B ◎ 539-3779
785 Locke Diana S Mrs ◎ 539-9058

34

BENNETT AV —FROM SANTA ROSA AV EAST, 6 SOUTH OF SEBASTOPOL RD

ZIP CODE 95404
710 South Park School 528-5268
716 Hall's Auto Repair 542-4161
Hall Roy E ◎ 542-4161
730 Petaluma Co Operative Creamery 546-3773
GRAND AV INTERSECTS
804 Kanihan Mary Mrs ◎ 546-1790
806 Kanihan Geo J ◎ 542-7381
808 Orr Linda Mrs ◎
810 Vacant
812 Vacant
814 Pavilionis Jerry 542-5325
816 Gallardo Raymond I
828 Vacant
830 Meredith Oscar Mrs
DE TURK AV BEGINS
914 Streeter Geneva Mrs 546-4927
920 Assembly Of God Central Church 546-1625
TEMPLE AV BEGINS
1006 Campbell James M ◎ 546-3492
1012 Vacant
1014 Lazzarino Anthony ◎ 542-5528
1016 Gabaldon Vera Mrs
1018 Robinson Don
1020 Madame Oron Curtain Laundry 542-3998
Oron Cath Mrs ◎ 542-3998
110 Fairgrounds Union Seventy Six 544-6945
HENDLEY ST INTERSECTS
SOUTH E ST INTERSECTS
1350 County Fair & Exposition Inc 545-4200
Fairgrounds Golf Course & Driving Range 546-2469
Mc Keay Mike 546-2469
Schiltz Howard horse trainer 545-4200

Edith and Robert Henry
Owners
All Major Credit Cards Accepted
VALIDATED PARKING
Call 546-2600
525 5th Street Santa Rosa
HENRY'S FLOWERS

BOB PRICE'S
Automatic Transmissions
Phone
542-0303
Repairs With Know How
Santa Rosa Hydra-Matic Service
104 College Avenue
Santa Rosa

Boatland Of Santa Rosa
FISHING • SKIING • CRUISING • PLEASURE
3383 Airway Drive, Santa Rosa
Phone 542-1210

COLLEGE VIEW NURSERY SCHOOLS
2427 Professional Drive, County Administration Center, Santa Rosa
PHONE 545-6400
399 College View Drive Near Shopping Center, Rohnert Park
PHONE 795-7816

32

38

BENNETT VALLEY RD —A CONTINUATION OF MT OLIVE DR EAST AND SOUTHEAST

ZIP CODE 95404
1997 Hardisty Elwin P ◎ 542-8478
1999 Reynaud Leon ◎ 542-3672
2087 Mann Richd O ◎ 545-3183
2175 Larsen Hilda B ◎ 545-3876
2555 K V R E 545-2024
2653 Kay James C 545-3244
2701 Sandstrom Earl O ◎ 545-3779
2705 Beach Geo A ◎ 546-3284
NEOTOMAS AV INTERSECTS
2759 Vacant
2930 Calvary Catholic Cemetery 545-0526
2938 Friedrichsen John A ◎ 545-4083
2951 Watters Glenn G ◎ 546-8772
HOLLAND DR BEGINS
2973 Vacant
2985 Castagna Harold V ◎ 542-6511
3381 Vacant
3383 Wright Denny C ◎ 546-9872
3385 Olsborg Tor ◎ 545-9082
3387 Taft R C 546-3676
3397 Mc Elwain Vernon O
3445 Bennett Valley Real Estate 546-6675
3449 Bennett Valley Market 544-3864
3449a Flohr James
3459 James Roofing Co 542-6096
James & Wilkerson Drilling Co well drilling 542-6096
James Alden E ◎ 542-6096
3469 Vacant
3473 Vacant
3476 Garrett Don W Jr 542-0271
3478 Bianchi Aldo A ◎ 545-1620
3485 De Forest Bill D
3489 Pearsall R D
3493 Edwards J L
3537 Mc Farland Margt 542-3461
3580 Grainger Robt ◎ 544-5340
3589 Duncan Ralpha L Mrs ◎ 542-1017
HOLLAND DR INTERSECTS
4015 Sartori Albena V ◎ 542-7763
Rear Vacant
4018 Vacant
4044 Johnson Jerome ◎ 542-7663
4060 Welch Thos D ◎ 542-3355
BETHARD DR BEGINS
4148 Scott Odis 546-7760
4188 Calhoun Fredk E ◎ 542-2267
MT TAYLOR DR BEGINS
4211 Bethards Earl T ◎
4293 Apartments
1 Vacant
3 Vacant
4 Vacant
5 Vacant
6 Vacant
4350 Wertz Robt C ◎ 546-0823
4354 Iverson Edwin L ◎ 545-2452
4378 Fitzwilliam Charles W ◎ 542-0703
4450 Guanella Raymond G ◎ 546-4566
4457 Vacant
4460 Vanden Bos Edw ◎ 544-4852
4480 Cheney Carl D genl contr ◎ 542-1117
4488 Ackerman Mark Business Administration phys financial admn 545-3775
Ackerman Martin L ◎ 545-3775
4500 Cordsen Christine Mrs ◎ 545-2462
4502 Gilardoni Richd L ◎ 546-9948
4506 Gilardoni Joseph ◎ 546-2477
4520 Gilardoni Oliver J ◎ 546-2572
4580 Vacant
4600 Lindvall R A ◎ 545-5679
4610 Hinesley Hal H ◎ 546-6876
James Fred
4669 Vacant
4710 Pisenti Joseph J ◎ 545-5692
4728 Vacant
5805 Dubell Owen B ◎ 545-4608

38

BENNETT VIEW DR —FROM MOUNT TAYLOR DR EAST, 2 SOUTH OF BENNETT VALLEY RD

ZIP CODE 95404
4426 Nagazyna Madelyn I ◎ 546-1161
4427 Lippman Paul ◎ 542-2824
4443 Knight Forest F
4449 Robinson Harvey E ◎ 544-0940
4459 No Return
4467 Berry Ralph T ◎ 546-0498
4471 Vacant
4476 Smallcomb Darol O ◎
4479 Shick Vernon H ◎ 544-1606
4493 Docherty Thos ◎ 545-7189
4495 Gallier James L ◎ 546-6010
4497 West Martin E ◎ 542-3293
4515 Robertson Eug F ◎ 542-9584
4516 Smith Byron S ◎ 544-3252
4520 Petty Geo L genl contr ◎ 546-7377
4580 Bennett Valley School 542-2201
4380 Bennett Valley Sch Dist 542-2201

17

BENTON ST —FROM RIPLEY ST EAST, 2 NORTH OF COLLEGE AV

ZIP CODE 95401
203 Mason Nell E ◎ 542-3133
207 Simpkins Suzanne
209 Garvey Grace 544-8646
211 Chappelle Ronald E
212 Nasillo Pasquale
213 Zilian James A 544-0297
216 Myers Betty Mrs 545-4016
217 Marple Jean 545-8335
221 Kirkpatrick John T ◎ 545-3931
222 Moore Dickie L 545-4129
223 Colwell Frank C ◎ 545-4260
225a Looney Edna Mrs 544-1250
2258 Mc Cuan James O 544-8745
225c No Return
228 Archuleta Wm ◎ 544-3743
229 Smith Walter A ◎ 545-0902
234 Mc Gregor Alice Mrs ◎ 545-8675
238 Noreiko Adolph A ◎
242 Huntington Mary M Mrs ◎ 542-4998
246 No Return
250 Giebneu Fred ◎ 545-4247
MORGAN ST INTERSECTS
300 Neilsen Aksel ◎ 542-8895

Public Utility Services





DEAN WITTER & CO., Incorporated
STOCKS—INVESTMENT SECURITIES—BONDS
Member of New York Stock Exchange, Pacific Coast Stock Exchange
733 FOURTH STREET SANTA ROSA PHONE 546-2655



NILES BUICK—OPEL

OUR 33rd YEAR

SEE PAGE 3 BUYERS' GUIDE

965 Santa Rosa Avenue, Santa Rosa Phone 545-6611 CHARLES E. NILES



BENTON ST—Contd
301 Barnes Nellie E Mrs ◎ 545-2102
307 Philbrick Gladys M Mrs ◎ 546-1331
309 Levin Sam N ◎ 542-4368
312 Rider Mary Mrs ◎ 546-1232
315 Huntley Geo L ◎ 545-6713
316 Sumner Geo W 545-2177
319 Martin Merle Mrs 546-9626
321 Peach Gladys Mrs ◎ 545-2696
322 Varano Wm
324 Arrigoni John Z ◎ 542-3972
325 Covington James F ◎ 546-8253
331 Colquhoun Elin S Mrs ◎ 546-0582
332 Guenza Harry A ◎ 542-3879
333 Reinking Saml W ◎ 542-1901
339 Winkle V Mrs ◎
340 Vacant
341 Fenton Rachael M Mrs ◎ 542-3849
342 Pavese Peter J ◎ 542-1836
345 Heuser Edythe Mrs ◎ 546-4201
345a Clarke Linor 545-4453
346 Ashworth Alf H ◎
354 Huskey Frank 545-6141
GLENN ST INTERSECTS
401 Pye Thos P ◎ 542-5524
402 Estill Max ◎ 545-7121
408 Vacant
409 Priest Esther B Mrs ◎ 542-8538
410 Cobb Cora C ◎ 546-3238
413 Cleveland Jeannette M Mrs ◎ 544-1291
418 Mc Donald Arth J ◎ 544-2998
419 Walraven Henry S ◎ 546-6425
421 Strebel John ◎ 542-4801
422 Moen Earle ◎ 542-2989
427 Keenan Elmer L ◎ 542-7288
428 Larkin Wm C ◎ 542-4284
428b Coffin Don 545-5304
432 Byrne Wanda Mrs ◎ 542-8833
432a Brombert Claudia P 546-4023
432b Jardine Ken 545-6944
432c Vacant
435 Schlosshardt F Wm ◎ 542-8077
440 Mecham Harrison 542-4909
441 Duport Robt G ◎ 542-0204
444 Gibson Gordon ◎ 545-5922
445 Odegard Lois S 546-1317
450 Pittman Lawrence H Mrs ◎ 545-9028
485 La Buda Virginia Mrs 545-5664
Hahn Charles 545-2810
491 Kirkman Albert W 545-8765
495 Bromberg Alf 545-6398

7

ZIP CODE 95404
MENDOCINO AV INTERSECTS
513 Barend Ralph J ◎ 546-6358
517 Fuetterer Peggy Mrs 544-3760
518 Connally Helen R Mrs ◎ 542-5038
519 Day Mary C ◎ 545-6374
523 O'Neill Joseph P Jr ◎ 545-8096
524 Main Dorothy 542-1730
529 Smith John H ◎ 545-2535
530 Chapman Guy L ◎ 545-1423
539 Duffy Bessie Mrs ◎ 545-7686
SLATER ST INTERSECTS
540 Wasko Michl A ◎ 546-8741
603 No Return
607 Downs Vernon L ◎ 542-5821
612 Pringle Herschel L ◎ 546-1121
613 Slater Fred C 542-1106
613a Mounts Genevieve D 546-4087
613 Bayt Francis 545-8028
617 Lemm Darlene C
618 Kinney Theodosia M 545-5701
618a Vacant
618b Buntin Mary
619 Jensen L Mrs 542-5694

6

HUMBOLT ST INTERSECTS
707 Lowsley Marion R Mrs ◎ 546-1318
715 Gerhardt Paul E ◎ 545-5015
717 Vixie Shirley
719 Hesseltine Flora Mrs ◎ 545-5526
ORCHARD ST INTERSECTS
801 Don's Little Super Market gro 545-2672
805 Ruth's Beauty Salon 546-0358
808 No Return
816 Mc Kinney Ada E Mrs ◎ 542-4846
819 Kerr Winifred ◎ 542-2872
849 Maki Steven 544-8753
BEAVER ST INTERSECTS
904 Serel Esther M ◎ LI5-4515
909 Mc Daniel Frances F Mrs ◎ 546-7658
910 Trier Ralph H ◎ 542-1787
911 Roundy Jennie 545-4476
912 Karaczewec Boris ◎ 545-8509
913 Gebhart Helen E Mrs ◎ 546-1956
913a Calleri Mark A 545-8178
913b Tordsen Bertha E Mrs 545-6906
918 Davy Marguerite Mrs ◎ 546-2832
919 Evans Beulah S Mrs 545-0280
921 French Suzanne H Mrs 542-1657
922 Merrifield Roberta Mrs ◎ 542-5040
923 Mc Pherson Janet Mrs 542-0860
925 Gartner John 546-4242
931 Buoncristiani Gismonde ◎ 546-5854
KING ST INTERSECTS
1011 Jensen Diana E Mrs ◎ 542-6865
1015 Shatto Betty ◎ 545-1346
1017 Goff Tom W ◎ 545-9533
1020 Banfield Martha 542-8564
1023 Covington Asa B ◎ 542-0642
1027 Isaacs Etta M ◎ 545-1047
WRIGHT ST INTERSECTS
1030 Mc Henry Verna Mrs ◎ 546-3198
1033 Hausladen Joseph A ◎ 542-1213
1035 Lambert Ferdinand ◎ 546-3686
1036 Bonanni Jeanne B Mrs 545-7622
1038 Cantua Avel R 545-8817
1043 Eckhart Percy P ◎ 545-1635
1045 Togni Warren S 546-2503
1046 Vacant
1047 Whited Kent L 545-8889
1048 Mc Cloud Dave
1050 No Return
1051 Peggy's Beauty Shop 546-2525
Herron Floretta N Mrs ◎ 546-5249
1055 Senior Citizens Club
1056 No Return

19

BERKELEY DR —FROM RICHMOND DR NORTH 1 WEST OF MENDOCINO AV

ZIP CODE 95401

HARALSON CONTRACTORS

Additions - Alterations - Remodeling

1100 Edwards Avenue, Santa Rosa Phones 544-2489 or 545-8274

BUILDING Contractor BUILDING Contractor

SONOMA MORTGAGE COMPANY

A DIVISION OF WELLS FARGO BANK

1701 FOURTH STREET, SANTA ROSA, CALIFORNIA 95404

PHONE 546-3310

HENDERSON'S
MEN'S CLOTHING
TUXEDO RENTALS
BANKAMERICARD AND MASTER CHARGE
517 4th Street, Santa Rosa
Phone 542-3028

THOMPSON CLEANERS
BETTY and JESS EZELLE
PHONE 545-4172
4040 MONTGOMERY DRIVE
SANTA ROSA

SANTA ROSA SAVINGS AND LOAN ASSOCIATION
HOME LOANS—INSURED SAVINGS
HEAD OFFICE: 835 4th STREET, SANTA ROSA PHONE 545-2525
BRANCHES: 501 BROADWAY, SONOMA PHONE 996-1081
325 MAIN STREET, LAKEPORT PHONE 263-5401
999 GRANT AVENUE, NOVATO PHONE 892-2401

BERKELEY DR—Contd
2100 Greenlin Vernon ◎
2101 Snyder Joseph E ◎ 542-1977
2112 Cantrell Rex M ◎ 542-1870
2115 Caletti Richd C ◎ 545-5348
2124 Andersen Harold T ◎ 546-3156
2127 Zimmerman Reid G ◎ 542-1951
2132 Drennan Lorin E ◎ 546-3457
2135 Skiles Harold D ◎ 545-3846

32

BERTHA LA —FROM ALBERT DR WEST THEN SOUTH IN SEMI-CIRCLE, 1 SOUTH OF MAYETTE AV

ZIP CODE 95405
1210 Jarvis Charles G
1220 Nowlin Thos D ◎ 546-8467
1221 Valim James C ◎
1225 Moore Richd R ◎ 542-0112
1226 Mac Donald Duncan ◎ 542-1509
1230 Plinski Robt E ◎ 546-9806
1231 Hlobil Frank J ◎ 546-5252
1236 Roman Donald E ◎ 542-2086
1237 Jenson Wilma 542-8018
1241 Pitkin John H ◎ 546-0951
1245 Crowley Wm 546-3127
1248 Reid Alex H ◎ 545-6739
1249 Zumwalt Inger Mrs ◎ 545-8108
1253 Mitchell Robt L 544-5960
1257 Harper Woodrow O 545-6940

38

BETHARDS DR —FROM BENNETT VALLEY RD EAST, 1 NORTH OF MOUNT TAYLOR DR

ZIP CODE 95404

40

ZIP CODE 95405
YULUPA AV INTERSECTS
ST PAUL DR INTERSECTS
TACHEVAH DR INTERSECTS
2435 Vacant
2458 Pearson Wm B ◎ 542-4599
CREEKSIDE RD INTERSECTS
2500 No Return
2501 No Return
2513 Martelle Thos 544-0610
2514 Bayt John J Jr
2523 Price Joshua E ◎ 544-2923
JUANITA DR BEGINS
2533 Hammack Harold M ◎ 546-3371
2534 Magowan Dean D ◎ 545-2507
2543 Nance Earl F ◎ 546-7801
2544 Brown Louise M 545-8334
2553 Schwab Leo L ◎ 545-1818
2554 Davidson Barry
2563 Worsham Robt 546-8902
2564 Jensen Duane A ◎ 545-0229

18

BEVERLY WAY —FROM HYLAND DR SOUTH, 2 EAST OF DANBECK AV

ZIP CODE 95404
2014 No Return
2015 Ringo Carl B Jr ◎ 542-5979
2022 Spiridonoff Serge V ◎ 545-1387
2023 Campbell Lewis E ◎ 545-1184
2027 Clayton Merrill G Jr ◎ 546-4205
2030 Pendleton Kenneth E ◎ 544-6158
2100 Mc Manus Patk H ◎ 542-3768
2114 Nelson Irene B Mrs ◎ 542-8100
2121 Shepherd Eug C ◎ 546-5648
2132 Evans Richd T 542-8395
2137 Norman Robert H Jr ◎ 546-6427
2144 No Return
2149 Lackey Geo T ◎ 544-4638
2156 Fitzgerald Patricia Mrs ◎ 546-7185
2161 No Return
2168 Webb Walter H ◎ 544-6563
2180 Gori Donald L ◎ 545-6813
2185 Sherak Marvin W ◎ 545-5797
2206 Tangney Florence ◎ 542-5621
2209 Gordon C Scott
2218 Mc Kamey Robt E ◎ 544-5840
2223 Hunt John L ◎ 542-6911
2230 Putney Wright W ◎ 545-0630
2235 Olson Warren E ◎ 546-7977
2242 Nicholson Robt E ◎ 542-4623
2247 Burpee Robt O ◎ 542-6841
2254 Nichols David L ◎ 542-2100
2259 Peck Charles E ◎ 545-1308

46

BILTMORE ST —FROM MENDOCINO AV WEST, 1 SOUTH OF ANGELUS ST

ZIP CODE 95401
420 Patterson Kathryn Mrs 546-3587
421 Rocca Ann L Mrs 542-5513
429 Sangor Sam 544-0245
436 Grigsby Ray E 542-2860
437 Garaventa Gus 545-7577
445 Carrick Ethel D Mrs 544-5989
452 Gowdy Arth S genl contr 542-8637
453 Bowers Lucy Mrs ◎ 544-0849
461 Cooper Harry A 546-0664
468 Begley Isabelle Mrs
469 Revard C J
477 No Return
484 Argyle Frances J Mrs 546-4589
485 Thompson Rebecca E Mrs 546-4387
493 Kurlander Leon
500 Woodhall Roy 546-4694
501 Lincoln M Margt Mrs 546-8101
508 Koch Charles R
509 Henry Julian 544-0522
516 Martin Edw J
524 Blunck Anna Mrs 542-8549
532 Eck Louis D 546-4452
539 Bledsoe Marie M Mrs 546-7590
540 Pellett Frank C 542-4137
547 Combatalade Margery 546-4299
548 Sams Homer L 542-5250
555 Duncan Corinne Mrs 546-2329
556 Graves Charlotte N
563 Jenkins Robt L 546-6867
564 Larson Ivan W 546-3264
571 Cowden Ina Mrs
572 Dwinell H

26

BISHOP DR —FROM 1425 SONOMA AV SOUTH

ZIP CODE 95405
609 Miller Jessie A Mrs 546-0956
611 Hawes Laila M Mrs 544-2596
614 Williams Jack L 546-4982
615 Heid Donald E ◎ 545-1576
620 Hayes Terrence W ◎ 542-2845
621 Rose Vernon S ◎ 546-1157
622 No Return
627 Larsen Jack C ◎ 546-3055

32

BISMARK CT —FROM CREEKSIDE RD NORTH AND EAST IN A SEMI-CIRCLE

ZIP CODE 95405

YEAGER'S CARRIAGE HOUSE
2503 CLEVELAND AVENUE, SANTA ROSA

PHONE (707) 544-1776

CARNIGLIA INSURANCE AGENCY
ESTABLISHED 1930
Insurance—Appraisals—Property Management
461 College Avenue, Santa Rosa
Phone 546-0630

CABLEVision
"Better Television By Cable"
Phone (707) 544-7337
1045 College Avenue, P.O. Box 1150
Santa Rosa 95402

35

BISMARK CT—Contd
2309 Ell Edw J ◎ 545-1921
2315 Anderson Ellen D Mrs ◎ 545-8592
2319 Biados Joseph ◎ 546-8171

31

BIWANA DR —FROM 816 LIANA DR NORTH

ZIP CODE 95401
1931 Irwin Steven School
1935 Cook Edw C ◎ 546-6446

47

BLACKSTONE CT —FROM 4984 CANYON DR NORTH

ZIP CODE 95405
534 Damir Diana 539-0688
535 Mc Gillivray Irene Mrs ◎ 539-1086
538 Smith Ward H ◎ 539-3430
540 Miller John M ◎ 539-0789

23

BLOSSOM WAY —FROM CLOVER DR SOUTHWEST, 1 WEST OF LINK AV

ZIP CODE 95401
704 Sutton Leroy D ◎ 542-1012
705 Wright Patk
707 Uboldi James M ◎ 546-8377
710 Steeves Gerald R ◎
716 Ladd Roy ◎ 542-1845
717 Hahn Eliz Mrs ◎ 546-2333
720 Wherry Joseph H ◎ 544-4685
723 Benz Clarence V ◎ 542-5531
728 Gilroy Lawrence J ◎ 545-6195
729 Sissle Larry C drywall contr 545-5384
732 Trew Archie ◎ 546-5913
737 Boyd Ruth H Mrs ◎ 544-1570
739 Halvorsen Geo G 544-3289
740 Corbeau Leroy J ◎ 542-8567
742 Bats Pamela J 546-9316

21

BLUE BELL DR —FROM COFFEY LA EAST, 2 SOUTH OF RUSSELL AV

ZIP CODE 95401
1938 Martinez Gilbert S ◎
1941 Kramer Henry D ◎ 545-6912
1960 Sedgwick Delbert M ◎ 544-2487
1991 Cashman Joyce Mrs
LAMBERSON CT INTERSECTS
1994 Gale Wm ◎ 545-7381
1995 Wunch John E ◎ 545-6384
1997 Barrios G D
2000 Hartson J Thos ◎ 542-6703
2011 Bentley Geo P ◎ 542-0256
2012 Haisler Gerald ◎ 542-2996
2021 Stoops Carl M ◎ 545-8054
2024 Prince Harry E ◎ 542-4908
2033 Hassett John ◎ 544-2002
2034 Erker Norbert G ◎ 542-6502
2045 Welty David
2047 No Return
2051 Greer Elsie S 545-3856
2053 Meffley Myrtle
2098 North J Harold ◎ 542-0156
COFFEY LA INTERSECTS
2111 Vacant
2133 Bay Area Construction Co 544-5427
2150 Santa Rosa Paper Co Inc 546-2100
2210 United Parcel Service delivery serv 546-6612
2317 American Building Maintenance Co 546-8166
2400 Rathjen whol liquors 545-8000
2445 Automatic Merchandising Co vending machs 542-3309
2463 Kirkwood-Bly Inc pipeline constn 542-3097
2475 Loosen Construction genl contr 544-2555
2487 Overhead Door Co Of Santa Rosa 542-4949

30

BLUE JAY WAY —FROM ORIOLE WAY NORTHEAST, 2 NORTH OF SONOMA HWY

ZIP CODE 95405
2 No Return
6 Tracy Annise 539-9241
10 Groom Harold
14 Heller Sophie ◎
18 Wroe Nellie 539-0145
22 Kline Grace S 539-9335
26 Crownover Hiriam Rev
30 Taylor Ross L 539-4005
34 Johnson Melba Mrs 539-9363
38 Tandy Charles H 539-9706
44 Bagley Marietta 539-4453
45 Doughty Ruby I 539-4745
Richards Minerva 539-4745
50 Nichols Cleo 539-1306
51 Schoenfeld Leonard H 539-0155
56 Vacant
57 Henderson Geo O 539-2813
62 Mc Cann Isabella
63 Rogina Matt 539-3653
68 Bliss Virginia Mrs 539-0287
69 Totte Jules A 539-9408
74 Hynard Grace 539-3129
75 Berger Julian A 539-4923
80 Colwell Russell L 539-2856
81 Wood Myron M 539-2459
86 Mc Adams Geo 539-4042
87 Reilly James J 539-0278
92 Righetti Henry 539-3242
98 Miller Wayne L ◎ 539-4671
103 Daugaard Harry C 539-3663
104 Gallagher Harold 539-4919
109 Fry Edwin R 539-2196
110 Gardner Charles L 539-0630
115 Glombitza Bernard F ◎ 539-4411
116 Mulkey Vernon ◎ 539-0553
121 Wallace Esther Mrs 539-1354
122 Erwin Joseph W ◎ 539-2963
127 Solladay Agnes ◎ 539-2007
128 Ellenberger Floyd A ◎ 539-1876
133 Boylan Lawrence ◎ 539-9521
134 Roberts Ruth 539-9715
139 Hayes Leila 539-1227
140 Cooper Helene R Mrs 539-2781
145 Clark Jack ◎ 539-4884
146 Hatton Cullin ◎ 539-9382
151 Malone Alfred G ◎ 539-2905
152 Scoggins Marna S Mrs ◎ 539-3239
157 Dryden Anita Mrs 539-0927
158 Duncan Brig
163 Oaks Genevieve 539-0378
164 Trusler R L ◎ 539-2008
169 Webb Eleanor Mrs 539-0732
170 Phair Ruth A 539-4296
175 De Bolt Lester R
176 Lassen Wm ◎ 539-3008
181 Morrison Joseph F 539-2061
182 Campbell Allen E
187 Macdonald Alma 539-2466
188 Brogdon Eleanor ◎ 539-0523
193 Holmes Mertha 539-4138
194 Morin Geo A 539-9328
200 Rupp Alta 539-3586

SANTA ROSA FURNITURE CO.
Serta MATTRESS and BOX SPRINGS
Where Good Furniture Is Not Expensive
4th and A Streets, Santa Rosa Phone 545-1901
LOOK FOR THE BILTWELL LABEL

GEORGE L. RICHARD-Realtor
Homes—Farms—Ranches—Income Property Management
"MULTIPLE LISTINGS"
2794 4th Street, Santa Rosa Phone 542-3207

FINE CLOTHING FOR MEN AND BOYS
Ogg Bros Since 1882
"YEARS OF FRIENDLY SERVICE"
FOURTH AND D STREETS PHONE 542-8500

BLUE JAY WAY—Contd
203 Bech Geo M 539-2268
206 Key Joe F ◎ 539-1984
209 Leach Wm ◎ 539-3879
212 Gleason Clinton M 539-9760
218 Chadwick Wm L
224 Spink Hazel I Mrs 539-1308
230 Fitch Lenora 539-9347
236 Sawyer Benj 539-3084

47

BOAS DR —FROM SONOMA HIGHWAY NORTH, 2 WEST OF CALISTOGA RD

ZIP CODE 95405
117 Osborn Michl S ◎ 539-3680
119 Morse Alden C Jr ◎ 539-3214
126 Seiler Gilbert 539-2987
130 Campbell James E ◎ 539-0709
133 Howard Richd E ◎ 539-2108
137 Fietsam Gilbert M ◎ 542-4578
154 Mitchell Janet L Mrs ◎ 539-2217
184 Vanderslice Geo E ◎ 539-4902
MOROCCO AV INTERSECTS
234 Wertz Chester R ◎ 539-9525
246 Boyle Barry B ◎ 539-0198
255 Tuck John W ◎ 539-3707
265 Lehman John W ◎ 539-9435
ALGIERS AV INTERSECTS
350 Gale Wm
365 Ryan Henry J ◎ 539-3561
450 Thomason James
410 Welsh Rosalie W Mrs ◎ 539-9002
450 Smith James V ◎ 539-4479

26

BOBELAINE DR —FROM SONOMA AV SOUTH, 1 EAST OF HOEN AV

ZIP CODE 95405
600 Doyle Terrance J ◎ 545-6173
607 Thackeray Thos L ◎ 546-9752
612 Frost Gay ◎ 542-6826
624 Rogers Garnett F ◎
627 Abshire Mabel V Mrs ◎ 542-2674
636 Barnhill Paul E ◎ 545-4814
647 Baril Joseph M ◎ 546-5403
648 Moffatt Hubert J 542-0859

43

BOBETT RD —FROM DONAHUE RD NORTH, 1 WEST OF BRITTAIN LA

32

BOISE CT —FROM 2319 CREEKSIDE DRIVE RD NORTH

ZIP CODE 95405
2211 Kuhn Wm ◎ 546-1294
2215 Illia Nick J ◎ 546-4668
2216 Imbimbo Carlo A ◎ 545-2898
2220 Melhuse Bill ◎ 544-7715
2221 Gardner Ben H Jr ◎ 542-5349

18

BONITA VISTA LA —FROM CHANATE RD 1 BLK EAST OF GLEN ECHO DR

ZIP CODE 95404
3315 Nobles Lester ◎ 546-9945
3316 Jennette Maynard J ◎ 542-4474
3320 Banks Lester D ◎ 545-6397
3324 Bagley John L ◎
3325 Mc Carthy Julia B Mrs ◎ 542-5548
3328 Mc Myn Norman H ◎ 542-4278
3329 Lee Palmer H ◎ 546-6313
3332 Scofield Blair C ◎ 546-5575
3333 Myers Marilou Mrs ◎ 546-3119
3336 Volpi Richard L ◎ 542-2998
3337 Vacant
3340 Stark Martin J ◎ 542-0612
3341 Rogers Lloyd G ◎ 544-2710
3345 Murray Richd J
3349 Vacant
3355 Fraga Gilbert W ◎ 544-5465
3414 No Return
3417 Vacant
3420 Cahn Eug ◎ 545-6662
3421 Bowman Wildan P ◎ 546-8501

18

BONNIE LA —FROM 3421 BONITA VISTA LA EAST

ZIP CODE 95404
3610 Gilchrist Earl L ◎ 544-0259
3614 Clark John M ◎ 545-4271
3617 Peterson Neal ◎ 544-0304
3621 Abbott Duane R ◎ 542-2034

23

BORDEN VILLA DR —FROM W COLLEGE AV SOUTH, 1 EAST OF WILD ROSE DR

ZIP CODE 95401
966 Walraven Henry
970 Borden Perry W ◎
985 Burns Elmer R 546-9207
995 Hardy Harriet A Mrs 544-0620
1000 Chigris Geo
1005 Vacant
1009 Vacant
1011 Mc Gowan Frank B 546-8075
1012 Kruckman Richd W
1015 Richardson Susan M Mrs
1019 Campbell Liz 544-5830
1021 Wright Jerry 544-6686
1027 Jay Leonard

27

BOSLEY ST —FROM SEBASTOPOL AV SOUTH, 1 WEST OF SANTA ROSA AV

ZIP CODE 95401
414 Horning Wallace C 546-8806
415 Silva Ida Mrs ◎ 542-0134
419 Hodges Patricia Mrs
420 Isbell Richd L 542-0543
422 Jefferson Larry K 545-6911
424 Vacant
425 Reagan Gertrude E Mrs ◎ 544-2384
428 Spratt Floyd D
429 Bjorklund Vincent
435 Palmer Bill ◎ 546-6853
437 Duarte Anthony A ◎ 545-1458
438 Bell Anne H ◎ 545-0812
441 Robie Ben
442 Bruns Galen E 545-1153
448 Mc Call Frank
449 Vanderpool Michl J 544-8178
450 Birkett Stanley J ◎ 546-5894
452 Hayes Mary Mrs 546-9958
454 T & W Mfg Corp 544-3277
456 Sims Margilee Mrs
458 Hegardt Lillian Mrs 544-3533
460 La Mont Earle ◎ 546-1346
460a Hanson Wesley W 544-3208
460b Edrington Charles
460c Vacant
466 Bowers Wanda J Mrs

THE BANK OF CALIFORNIA
NATIONAL ASSOCIATION

32

BOSTON CT —FROM HOEN AV NORTH, 1 EAST OF FARMERS LA

ZIP CODE 95405
1530 Apartments
1 Wood Norton 546-6928
2 Mangiantini Ezio 544-2147
3 Park James C 544-3270
4 Pate James A
5 Ranken Nancy
6 Kopp Margt H Mrs 544-6418
7 Arnold Alice Mrs
7 Fitzgerald Mary Mrs
8 Bernd Inez 544-4693
9 Sowers La Vern H 545-0515
10 Anderson Barbara A
11 No Return
12 De Castle Lewis H 542-0744
14 Hall Nell E Mrs 544-4791
15 Yard Dixon F Jr
16 Nickell Edith Mrs
17 Lovell E Gustill
18 Arthur Leila E 542-8672
19 Bevier Verta Mrs
20 Perkins Waldo W M 546-8576
21 Eddy Allison M
22 Andersen Richd T 544-7841
230 Guaspari Carlo ◎ 546-1524
238 Poli Emma Mrs ◎ 542-5982
COULTER ST INTERSECTS
300 Babbini Arturo ◎ 542-0661
301 Chiodo Julia Mrs ◎ 542-5996
303 Doughty Steve D
303½ Clark Edw R
305 Tipon Nick U ◎ 542-7277
306 Babbini Elmer F ◎ 542-3422
307 Papera Narsede ◎ 542-5790
308a Pryor David 545-5621
308b No Return
309 Ramacciotti Mary Mrs ◎
310 Calamusa Carlo ◎ 545-4934
316 O'Campo Michl
322 Anichkov Nikolai N ◎ 542-6194
329 Lencioni Louis J ◎ 542-5892
335 Poli Isma Mrs ◎ 542-4486
339 Gonzales Henry
342 Cervantes Thos ◎ 546-4849
343 Marsh Frank D ◎ 542-4111
418 Cousins Sterling R ◎ 546-4933
419 Heidecker Ivan M ◎ 546-4421
422 De Lope Harry 542-6034
423 Larson Roger M ◎ 546-7831
426 Barber Gerald B ◎ 544-1608
427 Howlett Phillip J ◎ 542-8273
430 White Charles E ◎ 542-3350

40

BOULDER LA —FROM NEWANGA AV NORTHEAST, 1 WEST OF SUMMERFIELD RD

ZIP CODE 95405
5006 Donovan Michl J ◎
5010 No Return
5014 Williams Dennis ◎ 539-0998
5015 Smith Eston T ◎ 539-1055
5018 Clanfield Geo ◎ 539-3939
5022 Butler Duane W ◎ 539-9288
5023 Harrison John R ◎ 539-1649
5026 Neal Robt L ◎ 539-0645
5027 Ibs Hugo ◎ 539-3507
5030 Aguilera John ◎ 539-1543
5031 Bardes Nick ◎ 539-0462
5034 Hunter Plumbing 539-1937
Hunter Le Roy A ◎ 545-1937
5035 No Return
5039 Hunt Bob G ◎ 539-4466
5040 Fruiht Thos H ◎ 539-4049
5043 Schloss Daryl ◎ 539-9622
5047 Haws Claude M ◎ 539-9187
5051 Turner Floyd ◎ 539-3977
5055 Cook Robt Q ◎ 539-0538

37

BOYCE ST —FROM DONAHUE ST WEST, 1 NORTH OF W 8TH ST

ZIP CODE 95401
108 Fitzpatrick Barbara J Mrs 545-1175
110 Hamman James
112 Braun Iva L Mrs 545-7778
120 Rubattino Paul ◎ 546-3708
PRINCE ST INTERSECTS
206 Michetti Mabel Mrs ◎ 545-1410
206a Michetti Frank Jr 546-8899
Michetti Carolyn L
206b Higgins Frances P Mrs Mrs
208 Ervin Flora B Mrs 545-7946
214 Sutton Steph R
218 Litwischko Iwan ◎ 544-4548
222 Scott Enid J Mrs 542-5373
226 Bastoni Nicholas J ◎ 542-0333
228 Peterson Caroline 544-0231
Linnell Leota

27

BOYD ST —FROM SEBASTOPOL AV SOUTH, 1 EAST OF NWP TRACK

ZIP CODE 95401
414 Apartments
1 Rivera Ray R
2 Hadorn Gladys
3 Lemiue S
4 Shilling Nathalie J Mrs
5 Anderson John
6 Vacant
421 Vacant
424 Christian Amy Mrs ◎ 542-4665
440 Miller Peggy
444 Lemas Zacaler
448 Sharton Jack
538 Vacant
540 Vacant
542 No Return
544 Young W C 544-5641
546 No Return
548 No Return
550 Fray Audrey Mrs 544-6866
560 Vacant
561 Vacant
562 Asti Christina Mrs ◎ 542-1733
568 Stornetta Theo A ◎ 546-9588
571 Tennyson Vera M Mrs 544-8556
661 Vacant
665 Winston Nelson L
670 Ashcraft Roberta
672 Palancon Jess
674 Odenbaugh Dixie
676 Thomas Zoe Mrs 546-8778
678 Tucker Leonard
680 Mendoza Paul
681 Vacant
682 Brooks Ora
684 Stelzer Rose M
686 Mc Lean Roy
688 Phelps Ada M
690 Ritchie Jay Mrs
692 Tomron Ingvald M 546-7911
694 Perez Victor
696 Hacker Evelyn R 542-1760
698 Orr Lora B
700 Sharp Carl

MEAD CLARK LUMBER COMPANY, Inc.
THIRD AND WILSON STREET, SANTA ROSA
Your Home Owned Yard
Free Delivery to 50 Miles
PHONE 542-4141

WELTI CHAPEL OF THE ROSES
Santa Rosa's Most Beautiful Funeral Home Serving Every Faith Since 1875
Deputy Coroner
Funeral Director
Ample Off Street Parking
1225 SONOMA AVENUE SANTA ROSA
PHONE 545-0880

INSURED SAVINGS — HOME LOANS
Summit Savings AND LOAN ASSOCIATION
Main Office 90 Santa Rosa Avenue
715 Hahman Drive, Montgomery Village
119 North Main Street, Sebastopol
3300 Jefferson Street, Napa
Phone 546-0544
Phone 546-0544
Phone 823-7411
Phone 255-3310

BOYD ST—Contd
710 Lone Tree Apartments 545-4353
Davi Josh
712 Davis Joan Mrs
713 Peterson Cath Mrs
714 Sammon Sidney
716 Bardahl Christine
718 Sartain Norman
720 Cox Jesse
722 Tomlinson Nora C Mrs
724 Gomez Barbara Mrs
726 Cavalaro Rueben
728 Rea Richd
730 Brown Norlia
732 Baber Jacqueline
734 Heneger Wm R
736 Lowery Bernice
738 Hewett Karen
740 Henshaw Leslie Mrs
742 Proctor Jill
744 Hogson Nadine Mrs 546-9634
Schwartz Martin A
748 Thomas A J
750 Austin Margie
EARLE AV BEGINS
804 No Return
811 Narduzzi Joseph B ◎ 545-2366
815 Toomey Jay V 544-8698
816 Keehn Richd L 545-6488
822 Lucchesi John R 546-1563
828 No Return
834 Feranchek Evelyn A Mrs 546-1989
862 O'Donell Esther F Mrs 544-3801
864 Murchison Nellie Mrs 544-8199
884 Rouse Lon J ◎ 546-6494
885 No Return
885a Serna Joseph
Rear Johnson Arth
887 Vanden Berghe Victor 542-1363
889 Gooldy Danl W 546-8813
892 Wilson Hank R ◎ 546-8033
895 Wilson Della Mrs ◎
897 Vacant
899 Fletcher James H ◎ 542-4450
899a Fickers Donald F
911 Stratton Robt A ◎ 542-1185
915 Brown Eug U ◎ 545-6684
926 Brown Darrell V ◎
938 Thompson Angelina Mrs ◎ 545-5057
964 Winkler Florian ◎ 546-2901
1010 Selig Millicent A Mrs ◎ 542-3081
1022 Tomlinson Francis M
1030 Floyd Monroe
1037 Bickford John K 544-4231
1040 Gustafsson Leo ◎ 546-4628
1041 Schexnaydre Irby J 545-3916
1043 Crozier Paula Mrs
1048 Leonard Patricia
1049 Landrum Charles
1051 Schneider Richd J Jr 542-6055
1056 Coker Bennie
BARHAM AV INTERSECTS

41

BRAND RD —FROM SONOMA HIGHWAY SOUTH, 3 EAST OF LOS ALAMOS RD

ZIP CODE 95405
120 Uboldi Kenneth J
121 Sporleder Geo M 539-0624
123 Erdmann Bud H
125 Smith Wm T 539-4148
127 Mixon Benj F 539-4696
128 Gemini Claudia A Mrs
136 No Return
137 No Return
208 Wells Wm R 539-4702
211 Stephens Cecil W
224 Chelli Umberto E
233 Walde Marvin 539-3328
244 No Return
255 No Return
266 No Return
277 Gilbert Jack D 539-0516

26

BRASHER CT —FROM HOEN AV NORTH, 1 SOUTH OF SONOMA AV

ZIP CODE 95405
704 Owens Arnold E ◎ 546-8581
705 Canter Desmond ◎
708 Wills Robt A ◎ 545-7389
709 Groat Charles V ◎
712 Olson Roy M ◎ 546-0382
713 Diedrich James A ◎ 545-1214
716 Reid Joseph A ◎ 545-1680
717 Thurston Earl ◎
720 Corkhill Kenneth W ◎ 544-6590
721 Steiner Eliz Mrs 544-8712

26

BRENTWOOD DR —FROM 2000 SONOMA AV SOUTH

ZIP CODE 95405
610 Gray Wilford ◎ 545-1334
618 Dewey Ferdinian E ◎ 542-3662
SHERIDAN DR INTERSECTS
626 Moroney Edmund ◎ 545-7118
700 Gilchrist Harry D ◎ 542-4455
701 Bluh Arth ◎ 546-0669
707 Gruenhagen Carl J ◎ 546-8367
708 Torchio Luigi ◎ 544-0387
713 Barrett Gertrude C Mrs 544-3974
716 Lind Adelaide Mrs ◎ 542-7797
721 Philbrick Geo D ◎ 545-2216
724 Christopherson Lawrence M ◎ 546-1699
729 Kamm Melvin L ◎ 542-0477
732 Crowley Wm J ◎ 545-7218
735 Lowe Phyllis M Mrs ◎ 545-5114
740 Marsland Lloyd C ◎ 546-0991
747 Smith Howard
748 Weston Anne Mrs ◎ 546-3585
756 Putney Lester J ◎ 545-3376

40

BREY RD —FROM SANTA ROSA CREEK SOUTH TO MONTGOMERY DR AT EAST CITY LIMITS

ZIP CODE 95405
145 Robertson Glen G ◎ 539-0945
155 Hatcher Jay D 539-3046
191 Herring James ◎ 539-4968
250 Hansen Antonia Mrs ◎ 539-0515
276 Hornsby Willie D ◎ 539-3237
285 Scolari Geo 539-3064
288 Guffanti John A ◎ 539-0938
289 Bender Orin ◎ 539-9383
332 Mac Devitt Eamon D ◎ 539-2788
350 White Roy W ◎ 539-3192
356 Escola Reynold V Jr ◎ 539-2585

43

BRIARWOOD CT —FROM GLENBROOK DR NORTH, 1 EAST OF WESTBROOK DR

ZIP CODE 95401
101 Burmeister James J ◎ 542-3271
105 Perry Walter R ◎ 542-2047
106 Koch Ray ◎ 545-3024
109 Laird Donald P ◎ 542-0680

PEPSI-COLA BOTTLING CO.
BOTTLERS OF
PEPSI-COLA - SQUIRT - HIRES - BIRELEYS - BUBBLE-UP
3029 COFFEY LANE, SANTA ROSA
PHONE 542-7536

"SPURGE" HENDERSON BAIL BONDS
LOW RATES OPEN 24 HOURS FAST SERVICE
408 Santa Rosa Avenue, Santa Rosa Phone 542-7050

BRIARWOOD CT—Contd
110 Vacant
113 Brown James G ◎ 545-7438
114 Cotta Robt C 542-6893
117 Davis Frank D ◎ 542-3388
118 Morrison Edw L ◎ 542-9077
121 Enos Rodger B ◎ 546-9556
122 Eynon Leslie H ◎ 545-2631
125 Coggins Sam A ◎ 545-2679
126 Castino David ◎

52

BRIDGEWOOD DR —FROM MONTECITO BLVD NORTH, 1 EAST OF BRUSH CREEK RD

ZIP CODE 95405
6110 Vacant
6113 Reeves James H ◎ 539-3946
6122 Vacant
6123 Vacant
6132 Cecconi Arth R ◎ 539-4626
6230 Jones Wendell M ◎ 539-4650
6233 Hoenig Monty D ◎ 539-4886
6234 Ricker Kepford 539-9756
6237 Vacant
6238 Mentz Warren H ◎ 539-3216
6246 Pearce Wm C ◎ 539-0753
6330 Oster Eugenia S Mrs ◎ 539-0975
6333 Carniglia Mitilda G Mrs ◎ 539-4028
6334 Weise G Robt ◎ 539-0678
6338 Michum Dennis E ◎ 539-3261
6342 Bowman Ann D Mrs ◎ 539-2168
6420 Anderson Robt M ◎ 539-4772
6431 Vacant
6432 O'Neil Charles W ◎ 539-0877
6433 Mc Murtrie Danl ◎ 539-2192
6435 Cecil Joann M Mrs ◎ 539-9553
6436 Buller Jack ◎ 539-9641
6442 Simonsen Roland C ◎ 539-1374
6513 Vacant
6530 Sims Robt W ◎
6540 Giles Richd P ◎ 539-0187
6542 Vacant
6546 Mc Adams Bill G ◎ 539-9773
6550 Vacant
6556 Hoagland Charles ◎ 539-2012
6561 Romano Frank J ◎ 539-9295
6565 Yeamans Delbert L ◎ 539-1441
6572 Vacant
6573 Vacant
6574 Vacant
6578 Oliveau Vance H 539-2646
6582 Daniels Wesley W ◎ 539-9309
6586 Olsen Walter L ◎ 539-9152
6590 Bartel Merle S ◎
6591 Schaeffer John J ◎ 539-3109

40

BRIDLE TRAIL —FROM SULLIVAN WAY NORTHEAST, 1 SOUTH OF MONTGOMERY DR

ZIP CODE 95405
4563 Pedrotti Mervin J ◎ 539-1251
4603 Vacant
4611 Marmor Maxine Mrs ◎ 539-1025
4619 Bondi Alvin A ◎ 539-2144
4627 Whelan Jack P ◎ 539-2000
4634 Mitchell Geo I ◎ 539-7154
4635 Baughman Grant E ◎ 539-1063
4643 Mathews Hanson ◎ 539-2104
4648 Milburn Thos J ◎ 539-9370
4651 Meagher Carmel D Mrs ◎ 539-2045
4656 Jarvis Robt E ◎ 539-2691
4657 De Leuze Norman ◎ 539-9137
4663 Vacant
4664 Douglas Erwin ◎
4711 Stimell J R
4714 Brown Arth ◎ 539-1527
4717 Mc Adams James G ◎ 539-4456
4722 Pasero Paul F ◎ 539-1225
4725 Sears Edw W ◎ 539-1154
4730 Antonini Joseph Jr ◎ 539-1057
4733 O Malley James R ◎ 539-2783
4738 Winsor Robt W ◎ 539-0898
4741 Forsyth R Allan ◎ 539-1462
4746 Mazzucchi Edgar ◎ 539-3688
4749 Trautvetter A Robt ◎ 539-0264
4804 Swanson Maurice ◎
4807 Ruark John W ◎ 534-4413
4812 Bailey Eug A ◎ 539-2409
4815 No Return
4820 Viarengo Louis J ◎ 539-1122
4823 Gilmore Richd Jr ◎
4860 No Return
4865 Cunningham Glenn R ◎ 539-4292
4880 Clayton Robt B ◎ 539-9586

17

BRIGGS ST —FROM CARRILLO ST NORTH, 2 WEST OF CLEVELAND AV

ZIP CODE 95401
1119 Vacant
1213 Cohen & Parker Transportation Corp trucking 542-1770
1215 Parker & Son Trucking Co 542-5665
1219 Holiday Mobile Homes (Assembly Plant)

34

BRIGHAM AV —FROM BENNETT AV NORTH, 5 EAST OF SANTA ROSA AV

ZIP CODE 95404
700 Vacant
702 Waldren Ruth I Mrs ◎ 542-3443
Estes Stella B Mrs
704 Snelson Roy T ◎ 542-6845
706 Cote Jeanne Mrs ◎ 542-2374
711 Anderson Ida J Mrs ◎ 545-2356
715 Bell Donald L ◎ 545-5464
716 Cronin Danl V ◎ 544-6797
729 Saarinen Victor E ◎ 542-2519
730 Laudermilk Gertrude L Mrs ◎ 546-1424
731 Halvorsen Leonard genl contr ◎ 542-5641
733 Anderson Richd J ◎ 546-1223
736 Vacant
747 Panton Fred A ◎ 546-0151
748 Stauerseth Earl 542-5488
753 Lucas Linda J Mrs 542-0787
755 Silva Vern 546-4833
760 Miner Norman V ◎ 545-0651
761 Duncan Ben
763 Chapin Dorothy C Mrs 544-1195
770 La Rochelle Lionel P ◎ 546-4254
775 Williams Richd L 544-2791
780 Brantingham Kay Mrs 542-3620
790 No Return
799 Cornell Downie ◎ 542-3226
800 Place Mary Mrs ◎
801 Johns Ruth A Mrs 542-5244
802 Corey Thelma
803 Kissinger Vesper M 545-5884
805 Otto Erika Mrs 544-6724
809 Morrison Harold W ◎ 545-5415
810 Jones John F 544-6604
812 Bohlen Edw E ◎ 545-4046
813 Vacant
816 Sory Thos A ◎ 545-7325
817 Vacant
820 Vacant
821 Marshall Anna M Mrs ◎
824 Cheli Thos 545-0156

KING'S OFFICE SUPPLIES & EQUIPMENT, Inc.
PRINTING - OFFICE FURNITURE AND MACHINES - SUPPLIES
BOB HARRIS
PHONE 545-6110
515 5th Street, Santa Rosa

CAMPBELL REALTY
Ranches
Acreage
Homes
Exchanges
MLS
1747 FOURTH STREET SANTA ROSA
PHONE 544-5131

Dee Jay's
SASH & GLASS
Residential-Commercial
"Service When You Need It Most"
13 WEST THIRD STREET
SANTA ROSA
546-7344

BUILDINGS UNLIMITED
(A DIVISION OF NOR-CAL DESIGN GROUP)
General Contractors
Star Metal Buildings — Curoco Metal Carports
Hydro-Spray Automatic Car Wash Equipment
2200 East County Center Drive, Santa Rosa
Phone 544-1277

RALPH HAYES
1212 4th St.
545-8806 or 542-0958
VERN LAWSON
1212 4th St.
545-8806 or 539-9228
FRED PERRY
1212 4th St.
545-8806 or 542-1819
LIFE - FIRE - AUTO
BUSINESS INSURANCE - BOATS
SPECIAL PACKAGE PLANS
FARMERS INSURANCE GROUP
Symbol of Superior Service

BRIGHAM AV—Contd
824½ Fasolette Americo 546-6764
825 Mace Cecil R 542-5045
829 Caldera Ralph S ◎ 545-5111
837 Vacant
842 No Return
851 Nangle Charles L ◎ 544-5210
852 Vacant
854 Vacant
856 Vacant
857 Owens Randle W ◎ 542-7837
858 No Retxrn
859 Plant Lillian Mrs 545-5351
860 Bigley Pauline Mrs 544-7159
861 Johnson Wm E organ tech ◎ 545-2666
863 Merrill Michl D Mrs
865 Vacant
866 Vacant
868 Mabee Donald R
871a Vacant
871b Goldener Denis C 544-8489
872 Schaapma Bob
876 Howard Lorine D Mrs ◎ 545-0550
877 Beach Margt P Mrs
Rear Phillips Thelma Mrs
885 Rutherford Florence E ◎ 545-5313

44

BRIGHTON CT —FROM BRIGHTON DR WEST, 1 SOUTH OF MARK WEST SPRINGS RD

ZIP CODE 95401
14 Barcus Hayward L ◎ 542-3281
15 Nissen Robt L ◎ 546-1452
19 Lovejoy Robt J
20 Greer James
24 Culley Clinton L ◎ 542-7641
27 Russ Frank G ◎ 545-4963
32 Bishop Wm R elec contr ◎ 546-7943
35 Duffield Clarence H ◎ 544-2552
44 Chambers Allen M ◎ 546-7144
47 Weston Wm A ◎ 546-3289
50 Holbrook Donald E ◎ 546-8573
55 Myers Donald B ◎ 544-7848
69 Poladian Merle Mrs 542-3353
70 Opsomer Frank M ◎ 546-5094

44

BRIGHTON DR —FROM MARK WEST SPRINGS RD SOUTH, 1 EAST OF OLD REDWOOD HIGHWAY

ZIP CODE 95401
4558 Bronsert Russell W ◎ 545-1704
4560 Symons Jack A Jr ◎ 544-3689
4563 Le Boeuf Joseph R ◎ 542-7021
4564 Robinson Calvin F ◎ 545-1407
4566 Wagner Gary L ◎ 545-7328
4567 Lux Lowell M ◎ 546-7099
4570 Dempel Robt ◎ 545-2310

39

BRINKHMAN RD —FROM DEAD END SOUTH AT END OF W ROBLES AV, TO SOUTH CITY LIMITS

ZIP CODE 95401

43

BRITTAIN LA —FROM SEBASTOPOL AV NORTH, 2 WEST OF STONY POINT RD

ZIP CODE 95401
80 Ajax Distributing Co beer whol 546-1246
100 Souza Ernest ◎ 546-3413
132 Wood Vern R ◎ 546-3279
148 Hill Adelaide L Mrs 546-4090
165 Vacant
173 Wood Flora Mrs ◎ 545-2992
190 Carberry Mabel Mrs ◎ 544-4699
SP TRACKS CROSS
206 Carberry Don J ◎
218 Olsen Andrew L ◎ 545-5081
222 Regimbal David R
230 Mc Farland Walter E ◎ 542-1601
240 Bennett Hattie 542-6935
252 Adams Kenneth M ◎ 546-9559
DONAHUE RD BEGINS
355 Corbett Robt T ◎ 546-9180
375 Courrier Harry D ◎ 544-4649
385 Long Andre R ◎ 544-8905
461 Begley Kenneth R ◎ 545-5241
609 No Return
610 Ray Jimmie A ◎
611 Jackson Evelyn M
615 Clark Michl B 544-3768
619 Ferguson Ollie M Mrs 544-6078
644 Lemos Rosendo T ◎ 542-6399
652 Lucas Lillian Mrs ◎
666 Gendotti Clement E ◎ 546-2988
670 Sugawara Fred M ◎ 545-6923
684 Stout James M ◎
712 Farwell Kerlin R Jr ◎
716 Truyman Jesse L Rev 542-7208
720 Vacant
746 Winfrey Zola A ◎ 545-7028
748 Vacant
750 Vacant
752 Davis Edson L ◎ 544-3905
756 Likover Lewis H 542-5401
760 Cogsnell Steven
762 Mc Entire Jerry L 544-7080
764 Kin Hwan K Mrs 545-5554
766 No Return
768 Felton Forrest W 544-2054
770 Platt David G ◎ 546-8336
774 Hill Frank L ◎
818 La Franchi Laura A Mrs ◎
836 Mc Carty Rachel Mrs
851 Silva David A ◎ 546-2691

38

BROOKHAVEN DR —FROM 1998 NEOTOMAS AV EAST ON A SEMI-CIRCLE

ZIP CODE 95404
2501 Under Constn (2501-2595)

23

BROOKLYN DR —FROM 1 BLK NORTH OF W COLLEGE AV WEST OFF MANHATTAN WAY

ZIP CODE 95401
1420 Gong Gee Kai ◎ 546-5568
1425 Davis Ed V ◎ 546-0913

51

BROOKS AV —FROM DELORES LA SOUTH, 1 WEST OF SANTA ROSA AV

ZIP CODE 95401
3385 Vacant
3387 No Return
3400 Vacant
3401 No Return
3403 Vacant
3405 Vacant
3407 Gray E T
3409 Steckeny Peter F 542-1493
3417 Evans A E 546-8746
E ROBLES AV INTERSECTS

Redwood Empire Title Company
TITLE INSURANCE—ESCROWS
545-5130
2995 Cleveland Avenue Santa Rosa 2360 Sonoma Avenue

BROOKS AV—Contd
3420 Santa Rosa Mobile Manor
BEJAY AV INTERSECTS
3425 Mode Cecil ◎
3430 Eigenman Frank W ◎ 546-1438
3441 Varfolomeff John J 542-8648
3453 Vacant
3467 Caldwell Thom E 544-6827
3468 Schultz Edw C
3492 Staggs Anne R ◎ 546-6075
3510 Bailey Elvie E
3512 Banks Jack 546-9620
3514 Riggs Marilyn
3526 Balding John J 546-5131
3574 King D L
3588 Edwards James L
3594 May Alm L
3597 Lazzari Arth F ◎
3602 Vacant
3609 Brown Cecil L ◎ 546-4579
Rear Leach Lynn
3614 Lawver Lucky L
3615 Matthias Robt C ◎ 544-1160

26

BROOKSIDE DR —FROM HOEN WEST, 1 SOUTH OF SONOMA AV

ZIP CODE 95405
1423 Alsford Harold W ◎ 544-4237
1424 Smith Rollin J ◎ 546-0177
1429 Winset John J ◎ 546-8961
1432 Carlson Hildegarde B Mrs ◎ 545-0925
1435 Peterson Dan ◎ 545-8890
1440 Sloan Wm J ◎ 542-5107
1445 Bastoni Frank J ◎ 542-2272
1500 Hulsman Lawrence B ◎ 542-1403
1508 Stevenson Helen Mrs ◎ 546-0444
BISHOP DR INTERSECTS
1517 Solem J E ◎ 544-6353
1524 Dimock Thos J plmb ◎ 544-2466
CODDING DR ENDS
1532 Squires Bernard C ◎ 542-4209
Kennedy Joan
Rear Squires Jeanne M Mrs ◎
1540 Patterson Louise Mrs
1542 Crane F Les ◎ 545-2990
1545 Mc Donald John E ◎ 542-7962

24

BROOKWOOD AV —FROM SONOMA AV SOUTH, 4 EAST OF SOUTH E ST

ZIP CODE 95404
116 Hood Edith F Mrs ◎ 542-0174
118 Olmsted Dianne Mrs
125 Olsen Construction Co 542-0344
126 No Return
200 Reihl Leonard Mrs 546-7586
204 No Return
220 Brookwood Apartments 545-4255
Thompson Mae T Mrs
222 Bannerman A Corinne Mrs 545-4395
224 Harrington Gladys 542-2520
226 Larch Daisy Mrs
228 La Franchi Oliver H 546-8524
230 Lutz Tim W
232 Sheehan Frank
234 Samuels Irene Mrs 545-3012
236 Brown Edgar
238 Culbard May E
240 Day David Wm
242 No Return
244 Clark Robt B 545-4255
246 Terzello Moli Mrs
248 Condit Bertha A Mrs ◎ 542-2468
250 Vacant

34

METANZAS CREEK INTERSECTS
300 Shaw Otway D ◎ 542-5174
Conger Ruth Mrs ◎ 542-7369
315 Rudis Hazel Mrs
350 Hinch Marie G Mrs ◎ 546-7365
VALLEJO ST INTERSECTS
406 Stigers Harold A ◎ 545-2817
407 Wosser Lawrence C ◎ 546-7583
410 Lewis James ◎ 545-5581
BUSH ST INTERSECTS
420 Vacant
BUSH ST ENDS
507 Provost Everett W ◎ 545-2482
513 Hicks Geo ◎ 542-0397
516 Sousa Manuel P ◎ 542-6463
522 Vacant
528 Clifton Herbert C ◎ 546-6845
534 Kalina Steph J ◎ 542-6105
540 Laabs Donald R ◎ 545-7305
600 Hakin Carl E ◎ 545-1362
607 Montgomery Robt 546-9152
608 Blacklock Kenneth A ◎ 546-4255
612 Vacant
613 Naber Eug ◎ 545-2165
620 Thomas Marjorie Mrs 545-8454
626 Vacant
632 Martinez Nicholas M ◎ 544-3836
642 Klapp Wm P ◎ 546-0947
648 Handley Michl P ◎ 546-1860

38

BENNETT AV INTERSECTS
970 County South Park-Mtce & Sanitation Dist 546-3377

34

BROWN ST —FROM MATANZAS CREEK SOUTH, 1 EAST OF SANTA ROSA AV

ZIP CODE 95404
90 Simons Lawrence L 542-6737
REA ST INTERSECTS
111 Pennington Albert
112 Smith Henry E boarding hse ◎ 545-2809
115 Donahue Bernard J Mrs 542-2809
115½ Vacant
116 No Return
119 Lawrence Irene
126 Giacomelli Emma Mrs ◎ 542-1085
TUPPER ST INTERSECTS
210 Tawney Harry O ◎ 544-7417
211 Littleton Grace V Mrs ◎ 545-4852
212 No Return
213 No Return
214 Bryant David
216 Haupt Bessie
CHARLES ST INTERSECTS

LANE Supply Inc.
620 SEBASTOPOL RD., SANTA ROSA
PHONE 545-2940
Asphalt and Asbestos Products
Aluminum Products
Plywoods and Doors
Steel Reinforcing
Nails
BUILDING MATERIALS
Plumbing Supplies
Builders Hardware
Paints and Sundries
Plumbing Fixtures
Flooring

ZUMWALT CHRYSLER-PLYMOUTH
955 Santa Rosa Avenue, Santa Rosa
Phone 546-2820
V.I.P. - Fury - Belvedere - Valiant - Barracuda
Chrysler Simca Sunbeam
Cars for Leasing
TOP QUALITY USED CARS - FACTORY SERVICE - BODY AND PAINT SHOP

Santa Rosa
Medical & Secretarial Answering Service
1184 Yulupa Avenue
BUSINESS PHONE — 542-3112
RESIDENTIAL PHONE — 542-3112
MEDICAL PHONE — 542-5343

JOHNS-MANVILLE JM PRODUCTS
WESTERN BUILDERS-EMPIRE GLASS
COMMERCIAL . . . RESIDENTIAL
Asbestos Built Up – Asbestos Shingles – Asbestos Siding
1121 13th STREET SANTA ROSA PHONE 545-7949

Homes — Ranches — Acreage
Business Property — Rental Agents
In My 50th Year of Successful Selling In Sonoma County
WE SELL and EXCHANGE
Phones 542-4911 - 542-4912

Al PEDROTTI
REAL ESTATE
205 Montgomery Drive

AVCO THRIFT
2681 Cleveland Avenue
P. O. Box 6416, Santa Rosa 95406
Phone (707) 544-7780 or (415) 388-1185
AVCO

BROWN ST—Contd

300 Baader Emilie Mrs ◎ 542-5717
304 Williams Richd H 545-7166
308 Greggs Wilda K ◎ 542-7871
312 Baxman Geo L ◎ 542-6900
313 Easterling Lester A 542-7752
322 Plant Eunice I Mrs ◎ 545-9581
324 Ronning Almah ◎
WHEELER ST INTERSECTS
402 Camm Ora L ◎ 542-0595
403 Fetch Minnie Mrs ◎ 542-5963
404 Cook Jack E 544-3469
410 Vacant
411 Vacant
Haub Lena
Stillman Constance M
414 No Return
415 Pellascio Mary B Mrs ◎
416 Moldonado C
MILL ST INTERSECTS
500 Hildreth Wm E ◎ 544-3366
503 Wagar A F ◎
504 Kase Charles ◎ 545-6495
505 Palmer H H ◎ 545-3828
506 Fogerness Jerry S ◎
509 Johnstone Mary J Mrs ◎ 546-6664
510 Maggiora Constantino ◎ 542-3010
512 Sonneland Donald ◎ 545-1168
514 Crouse Cedric J ◎ 542-4763
515 Tasler Rudolph E ◎ 542-8387
PINE ST INTERSECTS
600 Mechling Harry L ◎ 545-7224
601 Mc Lain Thos J excavating & grading contr ◎ 542-4149
604 No Return
605 Vacant
609 Kelley Danl O ◎ 544-2168
610 Keegan Molly E ◎ 542-0298
614 Revell Madeline Mrs ◎ 546-5080
615 Farango Bernice J Mrs ◎
617 Wisdom Iva Mrs 546-1138
618 Watkins Harold L 544-3409
620 Movsesian Charles ◎
621 Pharris Stella Mrs 544-2842
OAK ST INTERSECTS
701 Piloni Albert J ◎ 542-2775
705 Linker Charles E 544-7754
706 Vacant
717 Vacant
720 Clifford Ena Mrs
Smith Lola
MAPLE ST INTERSECTS

23

BRUCE CT —FROM RIDMAR AV SOUTH, 4 WEST OF RIDLEY AV

ZIP CODE 95401
1522 Moran Donald B ◎ 545-0544
1523 Miller Boyd R ◎ 546-5794
1526 Hess Fredk E ◎
1527 Caldwell Robt S 544-2047
1530 Daniels Leon M ◎ 542-8646
1531 Frederick Wm ◎ 544-7887
1532 Dingman Allan C ◎ 542-7528
1535 Tinkham Marvin B ◎
1538 Clayton Pamela Mrs ◎ 545-0184
1539 Vacant
1542 Groff Dennis S ◎ 545-8048
1543 Lovell Lester L 545-0303
1546 Chipchase Michl A ◎ 545-7999
1547 Markarian Dennis R ◎ 544-4156

42

BRUNT RD —FROM GIFFEN AV NORTH, 1 WEST OF STONY POINT RD

ZIP CODE 95401

48

BRUSH CREEK RD —FROM 3800 SONOMA HIGHWAY NORTHWEST

ZIP CODE 95404
150 Vacant
162 Krischano David 539-9669
164 Harrah Robt T ◎ 539-3606
166 Vacant
168 Bills Darlene
170 Oglesby Dale M 539-2423
174 Littlejohn Paulett
176 Sumerlin Lelia W Mrs 539-0218
178 Garner Gale Mrs
180 Vacant
186 Adamson Peter
188 Spellman Donna Mrs
192 Caswell Amy Mrs 539-4430
196 Hieb Josephine Mrs ◎ 539-2237
211 Pozniakoff Eug B ◎ 539-2514
220 Romero Lee O Mrs
242 Baxley Alf D ◎ 539-0510
246 Kirkpatrick C E
255 Barker Neal ◎ 539-7548
450 Moulin Robt S ◎ 539-5312
499 Doidge Maxine Mrs ◎ 539-3290
LOS OLIVAS AV INTERSECTS
502 Claypool Kenneth ◎ 539-0757
515 Mulac Martin E ◎ 539-9726
522 Paton Mary M 539-1290
545 Fremont J C
550 Vacant
635 Van Alstyne Hazel E Mrs ◎
667 De Selle Howard R ◎ 539-2946
735 Leet Lewis K ◎ 539-2214
757 Clark Paul W ◎ 539-3669
758 Lawson Peggy 539-4936
780 No Return
785 Shelton Geo ◎ 539-1051
Rear Galarneau Paul A
810 Stalker Donald R ◎ 542-3801
Rear Vacant
824 Brush Creek Nursery School 539-1612
860 Veale Mariana Mrs ◎ 539-4693
867 Kirk Robt E ◎ 539-0459
867½ Bozarth Rachel V Mrs
869 Smith Kay Mrs
871 Wakefield Mariana M Mrs 539-1343
873 Vacant
875 Pluim Jeanette Mrs
877 Berry Kevin 539-2745
1000 Russell David A
1014 Anderson Carl E ◎ 539-0636
1111 Green Wm H ◎ 539-5261
1113 Randolph Wade L contr bldg genl 539-2243
1145 Senior Citzens' Home rest home 539-3760
Van Dalen Cornelius R ◎ 539-3760
1167 Jensen Jim H ◎ 545-0736
1200 Goss Gary ◎ 539-1229
1201 West Walter C 539-9662
1203 Vacant
1204 Vacant
1208 Kesler Irving K ◎ 539-4951
1212 Brush James D 539-3064
1289 Martens Hans O ◎ 539-4065
1301 Smith J Ward ◎ 539-2650
1552 Bahnsen Jacob P ◎ 539-0953
1560 Minssen Geo H ◎ 539-9204
1565a Spotswood Courtland A ◎ 539-9670
1569 Pioneer Congregation Church 339-2772

SANTA ROSA SAVINGS AND LOAN ASSOCIATION
HOME LOANS—INSURED SAVINGS
HEAD OFFICE: 835 4th STREET, SANTA ROSA PHONE 545-2525
BRANCHES: 501 BROADWAY, SONOMA PHONE 996-1081
325 MAIN STREET, LAKEPORT PHONE 263-5401
999 GRANT AVENUE, NOVATO PHONE 892-2401

WHY A BUYERS' GUIDE?
IT IS CUSTOMARY TO INCLUDE A BUYERS' GUIDE IN THE CITY DIRECTORY BECAUSE:
It gives business firms the opportunity to elaborate upon a description of their products and services impossible in the limited space of regular Alphabetical and Classified listings.
* The Buyers' Guide is a necessary supplement to the regular listings; it is good City Directory information . . . EXTENDED *

BRUSH CREEK RD—Contd
1577 Sichel Rose T Mrs ◎ 539-4101
1580 Chase Lionel E ◎ 539-1090
1600 No Return
1605 Espinosa Joseph E ◎ 539-1916
1607 Ashikamin G I ◎ 539-3265
1700 James Richd L ◎ 539-0689
1713 Throndson Edw J ◎ 539-6519
1717 Vacant
1719 Finch Charles L ◎ 539-1452
1741 Bott Leroy J ◎ 539-4380
1749 De Oliveira John C ◎ 539-1566
1755 Price Mary 539-2688
1805 Becker L B
1900 Sandine David L 539-4953
1904 Strebig Wm T ◎ 539-3321
1910 Hayes Harland W ◎ 539-1003
1915 Maximov Nicholas G ◎ 539-1220
1986 Vacant
2000 Vacant
2004 Kirichenko Nicholas D fl contr ◎ 539-1623
2018 Thompson Terence ◎ 539-4462
2022 Vacant

52

MONTECITO BLVD INTERSECTS
2111 Swift Jerry D ◎ 539-9437
2190 Rippey Robt F 539-2162
2200 Tribble Frances L Mrs ◎ 539-1512
2210 Bechtol Robt C ◎ 539-4406
2285 Burkart's Junior Ballroom Studios 542-2846
Burkart Gerald R 542-2846
HEIMBUCHER LA BEGINS
2297 Neuer L D
2299 Clark Lawrence F ◎ 539-2295
2345 Malm Kenneth G ◎ 539-4246
2375 Lintz James P ◎ 539-3953
2379 No Return
2390 Elze Carl J ◎ 539-4890
2434 Campion Thos J ◎ 539-4793
2457 Newman Lois ◎ 539-4208
2475 De Marco Ralph ◎ 539-1147
2525 Hinds Jack G ◎ 539-4360
2580 Harkness C Jay ◎ 539-4332
2610 Baker Peter R ◎ 539-3375
2612 Thompson James E ◎ 539-3045
2626 Wood Lawrence L ◎ 539-3330
2674 Gilchrist June H Mrs ◎ 539-6527
2680 Bailey Woodrow W ◎ 539-0763
2690 No Return
WILCOX RD INTERSECTS
2700 Ratliff Phillip
2705 Basso Victor N ◎ 539-0875
2760 Tardel Marie Mrs ◎ 539-0730
2815 Moriarty Thos ◎ 539-4574
2901 Dont Ronald M
2907 Marts Charles M ◎ 539-4159
2915 Del Cioppo Nicholas J
3045 Hanrahan Wm A ◎ 539-1956
3101 Heinrich John T ◎ 539-4108
3111 Badger Joseph E ◎ 542-1301
JAYLEE DR INTERSECTS
3210 Bradberry Charles M 539-1929
3330 Swearingen John M ◎ 539-0962

22

BRYDEN LA —FROM 4TH ST NORTHWEST, 3 EAST OF ST HELENA AV

ZIP CODE 95404
1605 Berner Clara E Mrs ◎ 542-6801
1607 Vacant
1609 Long Joseph P ◎ 546-6975
1611 Ljubovic Edw ◎
1612 Brown Helen C Mrs ◎ 542-0503
1615 No Return
1624 Campbell Douglas C ◎ 545-4860
1626 Adams James E ◎ 542-3711
GRACE DR BEGINS
1634 Smith Kay L Mrs ◎ 542-4337
1638 Thielmann Henry B 546-8412
1639 Erwin Frank ◎ 542-5537
1642 Mc Mullen Jack P ◎ 542-6926
1645 Antonsen Zaira Mrs ◎ 542-2087
1647 O'Sullivan Marie B Mrs ◎ 546-4040
1650 Fitzpatrick Terrence ◎ 542-6870
GEARY DR BEGINS
1700 Doolittle Lewis A ◎ 542-2301
1701 Crebassa Percy L ◎ 544-5544
1705 Mc Nulty D C 542-4081
1709 Maddigan Robt H ◎ 542-8591
1710 No Return
1711 Proctor Terrace Sch 528-5298
1720 No Return
GROSSE AV INTERSECTS

25

BUCKINGHAM DR —FROM CHESTNUT ST EAST 1 SOUTH OF SANTA MATANZAS CREEK

ZIP CODE 95401
310 Buckingham Florence Mrs ◎ 546-3395

23

BUCKNELL CT —FROM RIDMAR AV SOUTH, 2 WEST OF RIDLEY AV

ZIP CODE 95401
1517 Scherzer A J
1518 Hinton Geo ◎ 542-8322
1521 Conrow Thos
1522 Kalkbrenner Fred ◎ 545-9572
1525 Kinney Lawrence D ◎
1526 Roberts Douglas H ◎ 544-7197
1529 Shelley Jim W ◎ 546-7234
1530 Thompson Lyle C ◎ 545-8819
1533 Robert Sally Mrs ◎
1534 Webber Carl E ◎
1537 Biaggi Roy J ◎ 544-6800
1538 Kingwell Robt G
1541 No Return
1542 Brunken Geo R ◎

51

BUCKS RD —FROM SANTA ROSA AV EAST AT SOUTH CITY LIMITS

ZIP CODE 95401
295 Martin James C ◎ 546-8048
305 Batey Donald E ◎ 545-1228
317 Bowen W
322 Kilgroe Ray ◎
329 Michalak Ervin J ◎ 546-6113
330 Smith Eva M Mrs
346 Vacant
353 Brodoski Edw F ◎ 545-8127
354 Chandler Larry L 542-8099
360 Hearndon Walter L
368 Ferguson A C Mrs ◎ 544-7459
376 Miller Louise

18

BUENA VISTA DR —FROM JOAN WAY SOUTHEAST

ZIP CODE 95404
275 Swartz Julius W ◎ 546-6394
281 Ray S Vernon ◎ 542-1932
287 Ingram Jack H ◎ 545-4939
305 Cooper Jack M ◎ 542-2401

CULLEN'S RINCON NURSERY
"PLANT TO A PLAN"
4050 Sonoma Highway, Santa Rosa
Phone 539-0855

HALL & SON, INC.
H & C METAL PRODUCTS
Plumbing - Heating - Air Conditioning - Plumbing Supplies - Appliances
3555 Airway Drive, Santa Rosa —546-3040— Coddingtown

MJT
Established 1920
Mitchum, Jones & Templeton
INCORPORATED
INVESTMENT SECURITIES
50 E Street, Santa Rosa 95404

BUENA VISTA DR—Contd
313 O'Connell Wm J ◎ 544-3446
321 Vacant
406 Leiduano Charles A ◎ 544-1827
414 Bensko Thos J ◎ 546-2626
415 Perreault Norman W ◎ 544-2022
422 Robinson L E ◎ 542-6551
430 Vacant
503 Pendergrass Ernest E ◎ 544-0817
508 Schlax Wm N ◎ 542-0837
511 Mc Kee James L ◎ 544-6105
516 Foy Michl P Jr
519 Brown John E ◎ 546-6958
524 Hamm Scott D
527 Jessup Francis ◎ 544-0941
532 Pryor Harry G Jr ◎
540 No Return
601 Frances Wallace J ◎ 546-5079
604 Jahn Wm ◎ 546-7579
609 Menzies Jean L Mrs ◎ 542-4422
612 Weerts Stanley E ◎ 546-0648
617 Smith Harry O ◎ 542-7568
620 Brink Charles G ◎ 544-0565
621 Vacant
710 Page Richd N ◎ 542-4585

31

BURBANK AV —FROM SEBASTOPOL AV SOUTH, 6 WEST OF NWP TRACK

ZIP CODE 95401
814 No Return
816 Crane Elden T 542-8147
817 Vacant
821 Ariasi Joseph B ◎ 542-0718
825 Sierck Russell C ◎ 542-0970
830 Roseland District Fire Dept 546-1575
833 Vacant
961 Cacy Howard S 546-2398
967 Sierck Ethel Mrs ◎ 542-1446
973 Hillary Patk L ◎ 546-3242
980 Paiz Nanuel A 546-0646
986 Myers Lewis A ◎ 545-0574
1020 No Return
1021 Scinto Tony ◎ 542-3591
1025 Melchor Geo H
1026 Guaspari John B ◎ 542-6912
1027 Cherico F W
1091 Mc Clane Wilson R ◎ 545-2903
1093 Ray James L
1095 Vacant
SUNSET AV INTERSECTS
1100 Crumley John 546-5375
1101 Vacant
1102 Wickersham Morris R ◎ 546-7731
1119 Vacant
HUGHES AV INTERSECTS
1201 Zupancic Vincent J ◎ 545-5671
1200 Schoenthal Edw H ◎ 546-5886
1208 Huson Erma J Mrs ◎ 545-7431
1215 No Return
1217 Busa James A
1219 Schulze Herman M 545-2297
1267 Brown Max W bldg contr ◎ 544-4399
1285 Gerboth Hermann ◎ 546-3108
1370 Shaffer Ann Mrs
1400 Gundersen Alf H ◎ 544-1065
1410 Vacant
1422 Malde P Arnold ◎ 545-4381
1450 Malde Agnes Mrs ◎ 542-8639
1683 Ferrero Pierina Mrs ◎ 546-3763
1684 Kolnes Jimmy Q game breeders ◎ 546-1769
1720 Romero Joseph 545-1187
1724 Baxman James E ◎ 546-3277
1727 Gunheim Olav ◎ 542-1573
1780 Cox Charles L
1785 Jacobsen Jens M ◎ 542-1677
Rear Schecter Bayla
1793 Porteous Ed
1800 Teixeira Saml J ◎ 544-6483
1810a No Return
1810 O'Neill Nicholas B ◎ 542-3976
1811 Nilsen Gus ◎ 542-5650
1815 Freeman Carl ◎
1845 Vacant
1850 Layman Frances E Mrs ◎ 542-7674
1870 Clarke Wayne E
1967 Barsi Lillian E ◎
2003 Bennett Robt
2005 Hartsough Lewis R ◎ 542-2660
2013 Popoff Wm G
2015 Fernandez Ralph H ◎ 546-9645
2017 Olson Sybil
2019 Holst James R Jr ◎
2021 Strong Alf R ◎ 544-7515
2049 Cook J C
2050 Vacant
2053 Gilbert Travis V ◎ 544-2077
2054 Pitman Brice H ◎ 545-2378
2057 Wolfe Russell ◎ 542-6120
2058 Fanucchi Joseph 544-5071
2155 Rasmussen Anna Mrs ◎ 542-2897
Woodworth Linda C ◎ 544-5026
2166 Webb Floyd E ◎ 545-2264
2170 Webb Alf E 544-5145
2175 Tyler Walter
2178 Deffenbaugh Louis M ◎ 542-2698
2191 Ohlinger Pearl Mrs ◎ 542-6488
2213 No Return
2216 Hlivka Robt P ◎ 545-6524
2219 Davenport Olive D Mrs 542-3365
2223 Davenport Eug M ◎ 544-7692
2225 West John H 545-3973
2230 Herron Walter ◎ 545-0269
2333 Carr G M Co constn eng 546-7303
Carr Geo M ◎ 546-7303
2340 Knight Geo ◎ 546-6749
2354 Sowa Raymond J 546-0568
2419 Emmert A
2422 Ludwig John ◎ 544-0890
2425 Mc Kerlie Jack G ◎ 546-9395
2432 Gmiemer Leo ◎ 546-7057
2435 Mc Coy Juanita Mrs ◎ 542-2596
2439 No Return
2452 Vacant

27

BURR ST —FROM BARNETT ST SOUTH, 2 EAST OF STATE HIGHWAY 101

ZIP CODE 95404
EARLE ST INTERSECTS
808 Luna Cath

34

BUSH ST —FROM SOUTH E ST EAST, 5 SOUTH OF SONOMA AV

ZIP CODE 95404
911 Clifton D L
917 Vacant
917a Kaiser Elaine A 544-6157
918 Branthaver Lou Mrs ◎ 542-7065
920 Smith Hazel P Mrs ◎ 542-5618
923 No Return
928 Van Kirk Edith E Mrs ◎ 542-6471
929 Saske Paul ◎ 542-1627
933 Garich Margt M Mrs 546-1707
934 Lane Asa H ◎ 542-1030
935 Leffler Doris I Mrs 545-6277
937 Morocko Nick ◎ 544-7174
938 Conradson Harry E ◎ 546-7379
950 Smith Amy E Mrs ◎ 542-6869

CAL COAST CREDIT SERVICE, INC.

DAVID F. BERTO, President-General Manager
Medical—Commercial—Wholesale Collections
2930 McBride Lane, Santa Rosa 95401 **Phone (707) 542-6495**

BUSH ST—Contd
1001 Sikes Norman M ◎ 544-7203
1006 Nolan Jack ◎ 542-3302
1009 Clifton M R 544-0922
1010 Dixon Mary Mrs 545-7171
1015 Reine Alma Mrs ◎ 545-5737
1016 Johnson Wm J Jr ◎ 542-2906
Rear Vacant
1019 Philipsen Clyde L ◎
1020 Gilman Geo E ◎ 542-3796
1023 Peitra Anastasia Mrs ◎ 546-5153
1026 Cranse Frances M Mrs ◎ 542-6565
1029 White Bruce J ◎ 544-4449
1030 Smith Maurice A ◎ 544-8860
1033 Bennett Dora I Mrs ◎ 542-3523
1033a Brown Ada L Mrs 545-6934
1033b Hayden Geo W
1034 Jensen Clarence ◎ 544-1764
1037 Fahl Wolfgang W ◎ 542-8663
1040 Grant M A Mrs ◎
1041 Ramos Frank J ◎ 545-9582
1044 O'Reilly M Orville ◎ 542-2264
1045 Griess Ivan H ◎ 545-5254
1048 Brown Verle V ◎ 545-5470
1049 Lahtinen Eino R ◎ 545-4398
1052 Masolini Robt A ◎ 546-0224
1053 Rafferty Albert E ◎ 542-0144
1056 Woodward Charles G ◎ 546-3200
1057 Chironi Tarquinio ◎ 545-5149
1060 Martin Berenice I Mrs ◎ 542-4783
1061 Kintgen Clinton H ◎ 546-0329
1064 Vacant
1065 Bulbeck Arth A ◎ 545-4589
BROOKWOOD ST INTERSECTS
1068 Lind Leonard M Jr ◎ 542-3835
1069 No Return

39

BUTLER AV —FROM 3200 STONY POINT RD WEST

ZIP CODE 95401
811 Vacant
813 Johnson R D 544-4129
815 Butler Norine ◎ 546-1215
820 Mc Clellon Jewell R 546-8804
824 Sullivan Ophelia J Mrs 545-7544
830 Duncan Myrtle Mrs
838 No Return
840 Atkins Cheryl A Mrs 546-4128
855 No Return
863 Stephens Cecil W ◎ 546-1928
870 Lauderbaugh Don E 544-8044
896 Vacant
898 Funk Wm M 545-5019
902 Mendoza Romero ◎ 545-8781
911 Bauchou Leon ◎ 545-2069
914 Roth Aug P ◎ 542-1524
935 Tesconi Joe M ◎ 542-5795
952 Fisher Arth R ◎ 542-5352
PHILLIPS AV INTERSECTS
963 Vercelli Louis ◎ 546-1012
981 Unciano Alf ◎ 545-3695
990 Boudreaux Robt F ◎ 545-6814
995 Vacant
Rear Butler John B ◎ 546-0314
1009 Bonner Sherry Mrs
1021 Di Piero Wm 542-8246
1027 Kellner Margt Mrs ◎ 546-1963
1043 Pedroni Lillian R Mrs ◎ 546-1768
Rear Pedroni Wm R ◎ 542-6885
1044 Vacant
1051 Vacant
1059 Scheffler Wm F 546-1483
1077 Scheffler Wealdinar W ◎
1095 Aaronson Ben
1100 Gutsch John E
1103 Gutsch Rudy ◎ 545-3581
1125 Thomsen Erling K ◎ 546-7729
1130 Major Harold D ◎ 546-8763
1139 Neves John G 544-5688

21

BUTTE DR —FROM 1 EAST OF HARDIE'S LA WEST, 1 NORTH OF RUSSELL AV

ZIP CODE 95401
981 Cunningham Judy K 542-5862
983 Gauthier Leonard 542-6161
985 Lumus Larry
987 Edgley Vern
989 Greene Ron W 544-8454
991 Ehmann Wm
993 Rossetti Ronald
995 No Return
997 Sikes Craig E
999 Opperman Steve
1011 Heuser Marc 546-9022
1013 Cox Nancy 545-8661
1015 Atkinson Leon B ◎ 544-4207
1019 Vacant
1020 Artesoras James 546-4830
1021 Soward Ray
1023 Rosell Martin 542-4494
1025 Sharek Ronald T 544-2604
1027 Tacosa Jimmy D
1029 Farrell Steve M 544-7445
1031 Murray Aurora N Mrs 542-5995
1032 Shepherd Edw H ◎ 542-3037
1033 Miller Fred Jr 544-2848
1035 O'Brien Joseph
1036 Walton Geo A Jr ◎ 542-4186
1037 Green Norman R 542-9529
1039 Pollard Woody J 544-5280
1041 Ellwanger Edw Jr 544-7586
1103 No Return
1104 No Return
1105 Via Michl W 546-5638
1109 Fisher Brian D
1111 Young Eric N 544-8710
1112 Glenn Chester R
1115 Riedel Hans 545-2145
1117 Mathews David J
1133 Gassaway Geo 545-0308
1135 Martignoli Dennis H 544-5323
1137 Sommers Suszanne
1139 Huff Thos E 544-2617

41

CABRILLO WAY —FROM ARGUELLO RD NORTHEAST, 1 EAST OF ST FRANCIS RD

ZIP CODE 95405

38

CACTUS AV —FROM CANTERBURY DR EAST, 3 NORTH OF BETHARDS DR

ZIP CODE 95405
2531 Fallett Richd F ◎ 544-4727
2535 Harlow Gary
2539 Skikos Geo P 546-2622
2541 Mc Quire Pat 545-3607
2544 Cates Thos J ◎ 544-8366
2545 Breazeale David W ◎ 542-6460
2548 O'Donnell Robt ◎ 545-0918
2549 Dixon D Michl
2552 Hahn Raymond A ◎ 546-3898
2553 Herrill Gilbert H ◎ 544-3494
2556 Bellucci Naomi J Mrs ◎ 544-8889
2557 Edwards Harold T ◎ 545-8277
2560 Barnes Hugh W ◎ 546-4261

SUN LIFE ASSURANCE COMPANY OF CANADA
HEAD OFFICE, MONTREAL
Santa Rosa 95401 Phone 544-0993
400 Montgomery Street, San Francisco 94104
Phone 981-6262



UNION BANK
A FULL SERVICE BANK
723 Fourth Street, Santa Rosa 95401 Phone (707) 546-2656

FORSYTH TIRE CO.
Automotive Service Center
Goodyear Headquarters
Tires
Batteries
Muffers
Brakes
Alignment
Motor Tune Up
Instant Service
Instant Credit
Phone 545-6260
872 4th Street Santa Rosa
246 Petaluma Blvd. N. Petaluma
Phone 762-2761

Santa Rosa PAINT DECORATING Service
Specialists in Redecorating
Color and Texture Matching
Alteration—Painting
Interior—Exterior
P.L. and P. D. Insured
Calif. Licensed Contractor
HAROLD T. STEDMAN, Owner
4940 Hanson Drive, Santa Rosa 539-4010

CACTUS AV—Contd
2561 Vacant
2565 Smith Kenneth W 544-3531
2619 Vacant
2620 Jocco Joseph ◎
2623 Wauer Horst H ◎ 545-4697
2624 Kuhn Wm G ◎ 542-3553
2627 Cash John V 545-4653
2628 Roos M Boyde ◎ 542-8149
2631 Rodgers Virgil H 544-1625
2632 Brackett Roy F ◎ 544-4516
2635 Rusyn Richd W ◎ 544-2650
2636 Holloway Donna J Mrs ◎ 546-1902
2639 Specht Bale E 544-5181
2640 Fuesz Michl W 544-4843
YUCCA ST INTERSECTS
2643 Ann Arbor Estates genl bldg contr 546-5661
Knutson Jim
2647 Phalen Roy G ◎ 546-0572
2651 Baker Robt D ◎ 545-4994

40

CALAVERAS DR —FROM 1631 MARIPOSA AV EAST

ZIP CODE 94505
1638 Vacant
1639 Vacant
1642 Wagner Ronald H ◎ 546-7195
1643 No Return
1646 Vacant
1710 Vacant
1711 Powell James A ◎
1714 Olmsted John E ◎ 544-0237
1715 Vacant
1718 Magrini Peter A ◎ 544-3222
1719 No Return
1722 Vacant
1723 Vacant
1726 Abfalter Wilfred J ◎ 545-3103
1727 Vacant
1730 Spondike Robt C ◎ 546-8579
1732 Under Constn
1733 Vacant

28

CALIFORNIA AV —FROM 151 ALDERBROOK DR WEST AND SOUTH

ZIP CODE 95405
120 Sheaffer Neva J Mrs ◎ 545-1995
126 Barri Arth R ◎ 544-1021
127 Reiter Harold J ◎ 542-0440
131 Schick Stuart ◎ 545-4655
135 Yank Albert C ◎ 544-6169
136 Lounkin Vladimir A ◎ 545-3554
139 Engman Iver L ◎ 545-6715
140 Bridgewater Edgar F ◎ 542-1452
143 Wright Harold M ◎ 542-5584
145 Dehay Arnold A ◎ 546-0357
150 Thomson Geo D ◎ 545-7565
151 Day Eva W Mrs ◎ 542-6777
155 Jorgensen Carl ◎ 546-9769
159 Saare Renae C Mrs ◎ 546-0312
160 Bulin Albert G ◎ 544-2616
163 Mauregard Lucien J ◎ 546-0197
168 Hurst Willard D ◎ 545-6527
LEONARD AV INTERSECTS
200 No Return
205 Smith Roy A ◎ 546-0248
225 Gard Ronald R ◎ 542-4554
RAEGAN AV INTERSECTS
230 Gambini Alvin J ◎ 542-2647
231 Wright Russell L ◎ 542-3748
300 Olmos Nathan ◎ 546-3989
304 Nelson J V ◎ 542-8903

PARKER DR INTERSECTS

47

CALISTOGA RD —FROM SONOMA HIGHWAY NORTH TO NORTH CITY LIMITS

ZIP CODE 95405
100 Saint Francis Shopping Center Safeway Store gro
102 Sprouse-Reitz Co (No 624) variety 539-0450
104 Taylor's Pastries 539-3357
106 Hearth & Color Shop The fireplace equip & paint 539-2636
108 Saint Francis Liquor retail 539-4573
110 Vacant
112 Turner Cleaners 539-9696
116 Hair Designs By Mr Russ 539-4212
120 Vic's St Francis Barber Shop 539-3515
122 Sorita Speedee Wash self serve
124 Boondocker The tavern
125 Farley Ray
126 John's Delicatessen & Sandwich Shop 539-4272
128 Marta's Poodles pet grooming 539-2050
130 Su-Mi clo 539-4135
132 Saint Francis Pharmacy 539-1310
134 House Beautiful furn 539-2248
136 Exchange Bank The 539-1505
138 Black Forest Inn The restr 539-4334
164 Saint Francis Texaco 539-4717
190 Mill Clarence J ◎ 539-3587
MARIT DR INTERSECTS
199 Arnold John R ◎ 539-4544
202 Danckert Joseph ◎ 539-4635
205 Santa Rosa Fire Dept No 6 539-4697
206 Burkhouse Wm J ◎ 539-0471
210 Salisbury Henry G ◎ 539-1826
214 Clark Ronald L ◎ 539-9484
218 Jennings James
222 Kielhofer Toni ◎ 539-0871
225 Collicott Harry R ◎ 539-0206
226 Martin Robt ◎ 539-0593
230 Smith Desmond L ◎ 539-4112
DU PONT DR INTERSECTS
375 First Missionary Baptist Church 546-1287
407 Francis David H ◎ 539-0765
408 Capman Thelda M ◎ 539-3691
411 Bull Howard E Rev ◎ 539-3281
419 Donaldson Wallace ◎ 539-2480
423 Greeneich James 539-1439
MONTE VERDE DR INTERSECTS
445 Kadens Earl
449 Johnson John J ◎ 539-0964
453 Reed James ◎ 539-1265
457 Wyles Frank L 539-4046
470 Cameron Robt A
YERBA BUENA RD BEGINS
503 Ossinger Gary ◎ 539-1685
507 Langdon Roy B
508 Stordall Curtis ◎ 539-3073
511 Schmitt Vincent W Jr 539-0716
512 Leatherwood Ray ◎ 539-2371
515 Holmes W T
516 Walker Peggy E ◎ 539-4796
519 Bradley Harold G 539-2623
520 Viglunzoni John ◎ 539-1668
523 No Return
527 Finley Lee ◎ 539-2430
529 Ganrahan G T
535 Penfree John P ◎
536 Under Constn
539 Hincher Donald R ◎ 539-3720
SAN LUIS AV INTERSECTS
543 No Return
547 Baylies Rodger W ◎ 539-1788

THE BANKERS LIFE
BANKERS LIFE COMPANY DES MOINES, IOWA
244 CLEVELAND AVENUE, SANTA ROSA PHONE 545-2473

McCLUSKEY REALTY CO.

OVER 40 YEARS IN SONOMA COUNTY

819 - 4th, SANTA ROSA
4918 SONOMA HIGHWAY

TELEPHONE 545-2022
TELEPHONE 539-2100

G. E. McCluskey

CALISTOGA RD—Contd
677 El Rancho Cabeza Mobile Estates trailer park

52

HERMOSA CIR INTERSECTS
PARKHURST DR INTERSECTS
771 Baldwin Joseph E
848 Lagomarsino J L ◎ 539-1701
980 Lundy Carole Mrs 539-3067
998 Jones James E Jr
1057 Widdifield Raymond H ◎
1100 Lavell Charles T ◎
1106 Voigt Traugott
1217 Stephens Hobert 539-4990
1259 Schwarz Emmette ◎ 539-0903
RINCON AV INTERSECTS
1300 Ireland Bruce E ◎
1334 Keeler Harold ◎ 529-2618
1335 Vincent J Studio art studio 539-2990
Fitzgerald John V ◎ 539-2990
JOAQUIN DR INTERSECTS
1368 Johnson Carroll M ◎ 539-9707
1410 No Return
1435 Vincent Douglas H 539-2836
HARVILLE RD INTERSECTS

44

CAMBRIDGE CT —FROM 1 EAST OF HATONA DR WEST, 2 NORTH OF N REDWOOD HIGHWAY

ZIP CODE 95404
4717 Leifried Ellwood A ◎
4722 Mulligan Martin J ◎ 542-5639
4729 Castelli Frank ◎ 546-7982
4736 Reason Beatrice R Mrs ◎ 542-5112
4737 Higgins James ◎ 546-7014
HATONA DR INTERSECTS
4752 Hilgendorf Thos D ◎ 544-1605

32

CAMDEN CT —FROM 2 NORTH OF HOEN AV SOUTH, 2 EAST OF FRANQUETTE AV

ZIP CODE 95405
1515 No Return
1516 No Return
1517 No Return
1518 Learned Gladys E 542-0989
1519 Harrison Roberta Mrs 544-0180
1521 Doss Eliz Mrs 545-0638
1523 Robbins Mazie E 544-8107
1524 Philpott Kath
1525 Butler Alice R Mrs 546-4102
1526 No Return
1530 No Return
1531 Korchek Louis 546-5733
1532 Danskin Nancy J 545-8314
1533 Yaffee Sophie E Mrs 546-8198
1536 Camilderi John 546-1919
1537 No Return
1538 Smith Gerald E 544-5678
1539 Nichol Bernard E 544-7942
1542 O'Brian Richd 544-4991
1544 Udall Herbert Jr 545-5881
1545 Bugbee John A ◎ 546-5966

31

CAMELLIA CT —FROM WEST AV WEST AND SOUTH, 2 NORTH OF HEARN AV

ZIP CODE 95401
705 Ford Calvin E ◎ 542-1095
706 No Return
710 Mareci Salvatore
715 Johnson Patk H ◎ 546-2405
725 Branscome Geo W ◎ 545-3719
735 Schuck Vernon L ◎ 546-9776
745 August Danl
755 Furia Danl R 542-3383
760 Cannon Louis ◎ 545-2173
765 Mendonca Wilfred A ◎ 544-5192
770 Fortunati Fred R ◎ 545-7264
775 Weeks Elias G ◎ 542-7438
780 Piper James A ◎ 542-1318
785 Vacant
795 Rovetti Gerald L ◎ 542-6871
2121 Absher Edw A 546-5639
2128 Higdon E ◎ 542-7820
2131 Chavez Frank A ◎
2138 Mayhue John T ◎ 546-8879
2141 Wiltsey Norman B 544-6394

38

CANTERBURY DR —FROM CACTUS AV SOUTH, 1 WEST OF YULUP AV

ZIP CODE 95405
2511 Vermeersch Rene H ◎ 544-1879
2515 Kramer Robt B ◎ 545-5245
2519 Zoellner Joseph III ◎ 545-5449
SAGE ST BEGINS
2607 Correira John A ◎ 544-6194
2611 Siefkes S C ◎ 546-0970
2612 Johnson Richd P 542-7930
2615 Mc Clellan Grant E ◎ 546-9522
2616 Partridge Donald W ◎ 544-1861
2619 Balsley Dan ◎ 544-0460
2620 Enge Hans ◎ 545-5311
2623 Murphy James ◎ 544-2479
2624 Snelson Ira H ◎ 546-6677
2627 Karp Robt L ◎ 546-7988
2630 No Return
2631 Greene Dante L
2635 Colvig Charles H ◎ 542-8175
2636 Vanden Bos Charles ◎ 546-9196
BERTHARDS DR INTERSECTS
2701 Van Leuven Harold G ◎ 542-8958
2707 Rodarmo Harold
2713 Curry Wm ◎ 546-5746
2719 Kroncke Wm A
WARWICK AV INTERSECTS
2727 Waaland Glen ◎ 546-9390

47

CANYON DR —FROM BENJAMINS RD EAST, 1 NORTHEAST OF SPEERS RD

ZIP CODE 95405
4841 Clark Frank
4851 Peterson Henry ◎ 539-2455
4852 Vacant
4854 Austin John
4857 Eagan James E 539-2633
4858 Mc Garvey James R 539-3622
4863 Conway Alice N Mrs ◎ 539-1626
4868 Kent Ira J 539-0211
4871 Conner Lawrence A 539-0752
4872 Meadows Henry 539-1243
4876 Dollar Robt C ◎ 539-1491
4888 Strong Frank D ◎ 539-2332
4964 Collins Robt F Jr ◎ 539-3906
4968 Vacant
4972 Frehe Dave G ◎ 539-4264
4975 Knight Marilyn M Mrs 539-3778
SAINT MARY DR INTERSECTS
4981 Abel Dennis C ◎ 539-3300
4984 Holsinger Lloyd
BLACKSTONE CT INTERSECTS
4988 Lewis Marion E Mrs ◎ 539-1752
4992 Jones Edw
5012 Grieves Oliver

State And Federal Computerized Income Tax Consultants Inc.

Complete Bookkeeping Service

546-6255

EDWARD E. MITCHEL and THOMAS C. SHANKS
Accounting Service

2319 Sonoma Avenue
Santa Rosa

California State Automobile Association

Membership Services

Personalized Insurance Service

Worldwide Travel Service

Phone
544-1010

2213 Mendocino Avenue
Santa Rosa

PETROLEUM ENGINEERING INC
SANTA ROSA
300 4th STREET, PHONE (707) 545-0360
• GENERAL CONTRACTORS-SERVICE STATION CONSTRUCTION
• EQUIPMENT SALES AND SERVICE • STORAGE TANK INSTALLATION
• PASCOE METAL BUILDINGS
KZT-46
KNS 67
UHF RADIO DISPATCHED

YOUR Independent Insurance AGENT
WILLIAMS & O'NEIL
General Insurance
NATIONAL ASSOCIATION OF REALTORS REAL ESTATE BOARDS
Real Estate
PHONE (707) 545-4850
1674 Mendocino Avenue Santa Rosa

J. N. C. CABINET SHOP
Qualified Formica Red Book Fabricator
CERTIFIED BY WOODWORK INSTITUTE OF CALIFORNIA
SERVICE SINCE 1948 — JULIUS NAGY — OWNER — STATE LICENSED
Particular Work For Particular People
FOR ESTIMATES CALL 545-4736
WHOLESALE PRICES TO THE TRADE
355 West 9th Street Santa Rosa

CANYON DR—Contd
5015 Miller Douglas L ◎ 539-1748
5016 Johnson Vance
5020 Moore Robt L ◎ 539-0182
5023 Olibas Ronald M 539-0265
5024 Black David R ◎ 539-2610
5028 Goff Gilbert B ◎ 539-1599
5030 Williams Robt L ◎ 539-4553
5033 Corning James R ◎ 539-0968
5034 No Return
5037 Zuiderweg Gerald B cement fnshr ◎ 539-1974
5038 Vacant
5041 Stedman Kenneth M ◎ 539-3177
5042 Maddox G F
5045 Meyer James C ◎ 539-3025
5046 Fletcher Paul T ◎ 539-0858
GRAYMONT DR INTERSECTS
5104 Davis Glen G ◎ 539-1601
5105 Estes Robt D ◎ 539-9143
DRAKE DR INTERSECTS
5110 Freeze Robt
5120 Collier Ronald E ◎ 539-4328

30

CARDINAL WAY —FROM SONOMA HWY NORTH, 1 EAST OF BRUSH CREEK RD

ZIP CODE 95405
12 Den Beemin Gertrude 539-1011
15 Zappa Ernest ◎ 539-1450
16 Christofferson Richd ◎ 539-3172
17 Nothem Lovettera Mrs ◎ 539-0958
19 Latina Ethel ◎
20 Kosteling John ◎ 539-4420
21 Yochum Lee 539-2832
23 Toledo Lew
24 Bienfield Florence ◎ 539-9093
25 Francisco Glenn L 539-9558
27 Gesek Lillian ◎ 593-2972
28 Wayman Frank ◎ 539-4455
29 Layman Lee ◎ 539-1037
31 Della Maggiora Bruno ◎ 539-9552
32 Malony James 539-1376
33 Adams Belinda ◎ 539-0946
Morris Beatrice Mrs ◎ 539-4561
35 Lieninger John ◎ 539-4329
36 Burgess Carlton
37 Gunnison Hugh ◎
39 Pringle Leslie ◎
40 Gould Russell 539-4918
41 Reece Julia ◎ 539-1680
43 Morris Bea 539-4561
44 Kirkland Fred W ◎
45 Ashton John 539-2776
47 Schwarz A A ◎ 539-2240
48 Savage Walter 539-9031
49 No Return
51 Mc Donald John ◎
52 Frey Geo 539-2341
53 Rolley Lee ◎ 539-0387
55 Lowe Emma ◎ 539-9077
56 Mac Donald John ◎
58 La Fleur Ronald J ◎ 539-3930
59 Bonner Goldie ◎
60 Mac Donald Ross ◎
62 Price V L ◎ 539-4903
63 Schetler Ivy 539-3287
64 Writesman Wayne ◎
66 Tognozzi Virgel ◎
68 Gass Cecil ◎
70 Bustard Jennie ◎ 539-4037
71 Ball James ◎ 539-1193
72 Thoen Marvin L ◎
74 Weeks Viola ◎ 539-2125
75 Kalbo Walter
76 Godfrey Fred 539-3739
78 Richards W 539-4745
79 Horner Vernon ◎
80 Vacant
82 Mc Caslin Henry 539-4247
83 Gayelord Donald ◎
84 Huks Evelyn ◎ 539-9278
86 Ingham Annette ◎ 539-2965
87 Firestone Lee
88 Metts Lillian ◎ 539-3284
90 Baerd Inath ◎ 539-1013
92 Shields Robt ◎ 539-2026
93 Preston Anthony ◎
94 Eastman Charles ◎ 539-2534
95 Sheridan Mary ◎ 539-2443
96 White Robt ◎
98 Hausmann Walter ◎ 539-2670
99 Kent Arth ◎
100 Barnett Margt ◎ 539-2034
102 Layton Leslie ◎
103 Redenour Wm ◎ 539-2324
104 Babotz Ronald ◎ 539-0717
106 Faverty Ray ◎
107 Lemons Ludeda ◎
108 Thielerud Medill ◎ 539-0690
110 Gordon Wm ◎
111 Lindell Orville ◎ 539-9726
112 Barnett Norman ◎
113 Hurt John ◎ 539-2071
114 Tracy Phillip ◎
116 Meyers Nina ◎ 539-3876
118 Griffonti John ◎ 539-4957

40

CARIBOU CT —FROM MAYETTE AV SOUTH, 2 EAST OF YULUPA AV

ZIP CODE 95405
1212 Hulbert Robt F ◎ 545-1664
1215 Shunn Melvin H ◎ 542-5211
1216 Ballinger Wm A ◎ 542-8329
1219 Peterson Louis E 545-8541
1220 Murphy Alys P Mrs ◎ 546-6116
1223 Sullivan Russell N ◎ 546-4590
1224 Berg Julius P ◎ 546-6593
1227 Hilkey Richd L 544-1759
1228 Bonnikson Harold B ◎
1230 Marino Frank A

40

CARLEY RD —FROM SONOMA AV SOUTH, 2 EAST OF COLORADO BLVD

ZIP CODE 95405
736 Cussins Richd A 544-0546
742 No Return
758 No Return ◎
764 Bentham Karen C ◎ 544-2461
770 Faulkner Floyd S ◎ 542-4145
774 Bires Henry H ◎ 542-2724
778 Patterson Joseph W ◎ 545-6118
782 Monroe James D 544-7138
786 Sutherland K C ◎ 544-3914
790 Weaver Ken 542-6553
794 Acuff Michl M ◎
OREGON DR INTERSECTS
802 Gooch Floyd D ◎ 545-2349
806 Hoffmann Archie D ◎ 545-0400
810 Brigham Edw L ◎ 542-9542
814 Stephens Wallace F ◎ 542-0669
818 Doerr Wesley D ◎ 542-7403
821 Scheer Werner J ◎ 544-1257
Scheer Pamela 544-0471
822 Sirerens Edw O ◎ 546-6646
825 Norton Arnold L ◎ 546-3615
826 No Return
829 Welborn Jay H ◎ 545-4870
830 Adams Fred H ◎ 542-9056

Redwood Empire Disposal Corp.
Debris Boxes Stationary Compactors Containers
SANTA ROSA and SONOMA COUNTY
1061 North Dutton Avenue Phone 542-0246

CARLEY RD—Contd
833 Yoas Robt E ◎ 546-2936
834 Bernd Kenneth E ◎ 544-0833
837 Rust Bonny A ◎ 546-4231
838 Dibble John ◎ 544-0638
841 Kensinger James E ◎ 544-6073
842 Nance Louis F 544-5983
846 Bavo Louis D Jr ◎ 545-8384

41

CARLOS CT —FROM ESCALERO RD NORTH AND WEST, 1 SOUTH OF MONTE VERDE DR

ZIP CODE 95405
1411 Wilson Homer ◎ 539-1238
1416 Blake Charles W ◎ 539-3747
1419 No Return
1422 Lohman Charles F ◎ 539-1580
1427 Benson Grant H ◎
1433 Daugherty James V ◎ 539-2326
1434 Clark Francis O ◎ 539-2374
1445 Underwood Dale M ◎ 539-1409
1450 Bergstrom Harold E 539-1829

38

CAROL LA —FROM 1 SOUTH OF JEFFERY ST NORTH, 1 EAST OF GORDON LA

ZIP CODE 95404
1004 Blair Roy T ◎
JEFFERY ST INTERSECTS
1105 No Return
1106 Parkinson Elwyn A ◎ 545-8407

41

CAROLYN AV —FROM GOLD DR NORTH, 1 WEST OF MELITA RD

ZIP CODE 95405
5419 Reiser Heinz K ◎ 546-9736
5422 Winkler D Fred ◎ 546-2689
5423 Kamm Lee ◎ 539-3625
5426 Hocking Wm H Jr ◎ 539-3169
5427 Sparks James B ◎ 539-0113
5430 Heater Paul E ◎ 539-4097
5431 Bennie Joseph A ◎ 539-1268
5434 Belluzzo Joseph ◎ 539-2428
5435 Hodges Thos S ◎ 539-4092

9

CARR AV —FROM 1700 MENDOCINO AV EAST

ZIP CODE 95404
530 Coleman Robt 544-0777
531 Keats Evelyn G Mrs 544-0606
533 Case Linda
534 Taylor Nick 546-0670
535 Dunn Don
536 Collins Robt G ◎ 542-3283
537 Johnson Reed D 544-4489
539 Hurst Lucinda M
541 Knight Pauline E Mrs 545-1006
542 Kirby James A 542-5075
543 Nash Robt 542-8439
545 Niece Michl D
547 Benedetti Anna Mrs ◎ 545-0122
549 Pratt Nellie T Mrs 546-9312
551 Henderson Eddie L 544-5471
553 Calhoun Evert D
554 Tracy Harry A ◎ 545-7379
555 Varfolomeff Olga Mrs 544-2730
557 Hacker Donna
560 Uboldi Mario ◎ 545-4292
586 Fisher Ann L Mrs 546-7180
590 Enoch Joe
590b Diedrick Tere
SLATER ST INTERSECTS
600 Pietsch Bernard
601 Shephard Florence E Mrs ◎ 542-2914
614 Hovi Olga Mrs ◎ 546-3488
615 Cohen Joseph
625 Douglas Ethel M Mrs 542-3754
626 Bushnell Mary U Mrs ◎ 545-5402
640 Mc Connell I Louise Mrs ◎ 542-6853
645 Johnson Elmer W ◎ 542-2386
653 Barenchi Bertha A Mrs ◎ 542-1766
660 Mellinger Alice B Mrs ◎ 545-2062
683 Thomason Harold L ◎ 542-6994

10

HUMBOLDT ST INTERSECTS
711 No Return
723 Norris Albert B ◎ 542-2058
735 Vassar Gladys I Mrs ◎ 545-4397
750 Maves Clarence E 542-0978
754 Falco Ronald R 545-4928
757 Albisette Eva Mrs 546-4752
769 Beard Laurie 545-2207
771 Gallagher Clare M 545-7738
Pellini Dorothy 542-7738
773 Curran Jerry L ◎ 542-8006
ORCHARD ST INTERSECTS
801 Frazee Carl L ◎ 546-2112
815 No Return
817 No Return
820 Alley Everal E ◎ 542-3270
821 Allen Ethan E ◎ 546-3036
840 Shelley Wm E ◎ 542-4089
855 Robinson James E ◎ 544-7592
864 Whitaker Wm H 545-2603
865 No Return
872 Babson M J Mrs ◎ 546-4554
BEAVER ST BEGINS
911 Madsen Verner H ◎ 545-6690
915 Mackey Jack ◎ 544-4940
916 Davis Larry ◎ 544-8182
KING ST BEGINS
1015 Palmberg Glen R ◎
1017 Chiesa Richd M ◎ 546-2337
1020 Elliott Ruth Mrs 544-8984
1022 No Return
1034 Brown Agnez Mrs 545-7002
1086 Vacant
1090 Fistick Olive E Mrs 542-7252
1094 Conley Alena M Mrs 544-2209
1098 Long Ada A Mrs 546-5186

16

WRIGHT ST INTERSECTS
1109 Otkins Robt L ◎ 542-4910
1110 Milne Florence M Mrs ◎ 546-9421
1120 Mallory Don Jr
1159 Hammer David 547-8996
1160 Olson Walter C ◎
Westlake Curtis R 546-9228
1185 Dwyer Helene J Mrs ◎ 542-2571
NORTH ST INTERSECTS
1204 Frazier Thos A 546-5047
1207 Warburton Douglas S ◎ 546-7676
1213 Haynes Wilton 544-1089
1217 Bunce Joyce L
1218 Hansen Walter H ◎ 545-1815
1219 No Return
1230 Culmer Clifford
1232 Koenig Bud
1236 Link Gladys E Mrs 546-5801
1238 Boyer Love Mrs 546-7559
1240 Klock Maria Mrs 546-1141
1243 Nelson James 544-6642
1245 Cartwright Dave R 546-6644
1246 Rogers Wm ◎ 545-3492

SONOMA MORTGAGE COMPANY
A DIVISION OF WELLS FARGO BANK
1701 FOURTH STREET, SANTA ROSA, CALIFORNIA 95404
PHONE 546-3310

Codding, Magowan, Wilkey & Marocco
Insurance Brokers
2230 Professional Drive, P. O. Box 1669, Santa Rosa 95403
PHONE (707) 545-6862

The Emporium
555 Coddingtown Center, Santa Rosa
Phone 544-1111

SANTA ROSA SAVINGS AND LOAN ASSOCIATION
HOME LOANS—INSURED SAVINGS
HEAD OFFICE: 835-4th STREET, SANTA ROSA — PHONE 545-2525
BRANCHES: 501 BROADWAY, SONOMA — PHONE 996-1081
325 MAIN STREET, LAKEPORT — PHONE 263-5401
999 GRANT AVENUE, NOVATO — PHONE 892-2401

CARR AV—Contd
1254 Clausen Herbert M 542-4708
1256 Lloyd Eug D 544-6337

44

CARRIAGE LA —FROM LAS CASITAS LA NORTH, 1 EAST OF NIBLICK WAY

ZIP CODE 95401
5000 Bru-El Farms arabian horse breeders 542-2498
Howard Bruce Training Stables 542-2498
Howard Bruce ◎ 542-2498
5002 Thielmann John H ◎ 544-7759
5020 Finitz James R ◎ 544-5970
5032 Miller Robt A
GREENVIEW DR INTERSECTS
5041 Sullivan Richd L ◎ 544-1679
5046 Rubattino Joseph ◎ 545-4886
5054 Trimingham Jack L
5225 Wikiup Golf Club 546-8787
5235 De Salle Sid ◎ 545-2248
5244 Harris S M ◎ 542-3740
5252 Vacant
PLEASANT LA INTERSECTS
5253 Magnussen Lucille A Mrs 542-7238
5259 Michelucci Ed J ◎ 545-1608
5263 Vienop Robt W ◎ 544-4829
5275 Baker Dolly B ◎ 542-2514
WIKIUP DR INTERSECTS
5305 Krueger Thom J 545-1686
5455 Evangical Free Church 542-7995

17

CARRILLO ST —FROM BRIGGS ST EAST, 1 NORTH OF COLLEGE AV

ZIP CODE 95401
62 Rogina Katrina Mrs ◎ 545-5680
68 Perezchica Frank
69 Jacobsen Mary L 544-0654
69½ Vacant
CLEVELAND AV INTERSECTS
101 O'Flaherty Peter 542-3077
107 Frazier Larry G
109 Blanton Michl L 545-0309
111 Sund Lloyd F ◎ 545-3406
112 Simonini Charles L ◎ 542-9086
116 Condeff Pauline ◎ 542-6161
117 Akey Clifford M 542-3180
121 Drake Richd 546-9926
122 No Return
123 Swenston Judy
125 Sifuentes Bill 544-2959
130a Mc Cracken Jeffrey H 544-2424
130b Hunt Preston L
130c Ellis Phillip
130d Figg-Hoblyn Thos B 544-8755
132 Meissel Kath Mrs ◎ 545-5908
Rear Vacant
FREEWAY INTERSECTS
RIPLEY ST INTERSECTS
217 Silva Geo J ◎ 542-4016
220 Hoover Eva J Mrs ◎ 545-8210
224 Mellars Guinevere Mrs 542-7450
225 Mac Carthy Kathleen ◎ 542-5896
228 Nauer Frank J ◎ 542-2922
233 Scriver Emily
233a Cooper John H 545-7698
234 Monroe Martha Mrs
234½ No Return
235 Gurayalde Cath
235a Escondido Danl
235b Dunnet John 542-6267
237 Bateman Reginald W 546-7547
237a Vega David 542-8281
238 Fisenhauer Richd T ◎
240 No Return
241 Stipp Mona 544-5025
245 Cicala Wm J 542-7452
251 Klein Irving ◎ 542-4691
MORGAN ST INTERSECTS
300 Garayalde Marian W Mrs ◎ 542-7582
303 Beard Clifford 544-7563
306 Topolewski E ◎ 544-3245
307 Beard Bessie 544-6225
310 Van Guilder Ansje 544-1042
311 Cook Charles W Jr ◎ 542-2907
312 Zarins Peter A ◎ 546-0997
315 Dorfer Joe ◎ 545-7629
317 Heck Geo L ◎ 542-5304
318 Renenger Edw H 545-3462
321 Elmore Hall H ◎ 546-4483
321a Dormeyer Dorothy Mrs 544-5888
322 Pearson Philip ◎ 544-3515
325 Scaglione Jean Mrs Mrs ◎ 545-7537
326 Dam Geo H
328 De Voe Wilfred W ◎ 544-0923
329 Cerami Pietro M 546-1266
331 No Return
332 Liebelt Wilhelm ◎ 546-6718
333 Haley Leta Mrs Mrs 545-6654
335 White Blanche M Mrs 545-3073
337 Firchow Paul C ◎ 542-5318
339 Fothergill Wm 542-9510
340 Whitney Goldie A Mrs ◎ 542-2106
342 Havenstrite Dona Mrs 542-6331
343 No Return
346 Cook Frances C Mrs 546-6001
GLENN ST INTERSECTS
400 Kelley Ralph J ◎ 545-6986
401 Prindle Charles W ◎ 542-0348
404 De Long E L
407 Larinie Martha M ◎ 546-2098
410 Keller Jean Mrs ◎ 546-1128
410a Rustin Anna C 542-7331
410b Berryhill Hazel Mrs 542-2856
410½ Johnson Kath H 544-4400
411 Morris Robt 546-0366
414 Vacant
415 Byers Michl W ◎ 545-4728
418 Vacant
420 Vacant
420a Tarmer Randy 544-7505
421 Di Giaimo Roger ◎ 542-0792
422 Brown Carrie F Mrs ◎ 542-7693
424 Evans Ralph ◎ 545-2150
425 Hubbell Leroy S ◎ 545-2503
430 Costes Patricia 545-3918
434 Riehl Julien W ◎ 542-6543
437 Short Jane C Mrs 544-4840
437a Serences Denise
441 De Turbiville Victor H
444 Priddy Harry
445 Gilcrease Earl ◎ 546-5411

27

CARRINGTON ST —FROM 907 OLIVE ST EAST

ZIP CODE 95401
214 Silva Lester ◎ 542-4054
215 Rasmussen Arth H ◎ 545-0738
Rear Schwank Bruce
216 Apartments
2 Lloyd Michl
3 Herbst Robt
4 Hicks John
5 Weatherman Patk L
217 Wheeler Elton E 546-7540
219 Bright Wayne P 544-0556
221 Gustin Margarette E Mrs ◎ 542-7515
222 Hester James W ◎ 542-7457
223 Beere Henrietta Mrs ◎ 542-7359

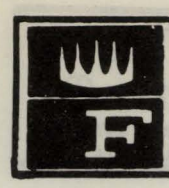

ACORN APPLIANCE REPAIR

SALES—SERVICE

AUTHORIZED FRIGIDAIRE - PHILCO - ADMIRAL - GIBSON

RADIO DISPATCHED

939 WEST AVENUE, SANTA ROSA **PHONE 545-5383**

CARRINGTON ST—Contd
228 Myers James C ◎ 545-0559
230 Hansen Henry R
232 Martin Carolyn
244 Burroughs Gordon ◎

17

CARSON WAY —FROM CARRILLO ST NORTH, 2 WEST OF CLEVELAND AV

ZIP CODE 95401

35

CARVEL DR —FROM DEL MAR DR EAST, 2 SOUTH OF SONOMA AV

ZIP CODE 95405
3003 Perks Helen M ◎
3004 Barretta Manuel R ◎ 542-6149
3015 Hanson John H ◎ 545-0834
3016 La Pierre Geo 544-0140
3027 Daugherty Mary Mrs ◎ 546-1779
3028 Holst Mildred H ◎ 545-5587
3039 Peterson Ted A ◎ 545-5878
3042 Chamberlin Jerome T ◎ 546-5613
3045 Hermanson James ◎ 545-5814
3046 Radovich Ennio P ◎ 546-2511
3051 Mac Allister Marcus F ◎
3052 Haskell Greg ◎ 545-1786
3101 Dibble Edgar O ◎ 544-4559
3102 No Return
3113 Engle Leonard D ◎
3114 Huntoon Calvin B ◎ 545-0541
3125 Wright Jepe ◎
3126 Masterson Theo L ◎ 546-3148
3137 Doria Angelina Mrs 545-5921
3138 Vacant
3149 Dayhuff D M ◎ 542-3352
3150 Barragan Oscar J ◎ 546-9844
3161 Bellinger Martin F ◎ 544-8023
3162 White Robt W ◎ 542-9597
3173 Branstetter Cecil W ◎ 546-1959
3174 Bulman Robt O ◎ 544-4645

39

CASS RD —FROM S DUTTON AV EAST, 1 NORTH OF BELLEVUE AV

ZIP CODE 95401
1365 Moeller Dick C ◎
Moeller Dick Jr 544-4170
1387 Santa Rosa Auto Body Shop 545-1460
1447 No Return
1461 Thompson Lonnie R 544-2695
1475 De Santis Shirley 545-8045
1479 Dixon Isabella Mrs ◎ 545-0471
1483 Phillips Allen M 544-8532

17

CENTRAL AV —FROM CARRILLO ST NORTH, 1 WEST OF CLEVELAND AV

ZIP CODE 95401
1236 Argonaut Constructors utility & road 542-4862

41

CERVANTES WAY —FROM ARGUELLO DR NORTH, 1 EAST OF MARK DR

ZIP CODE 95405

46

CHANATE RD —FROM 2555 MENDOCINO AV EAST

ZIP CODE 95404
LA VERNE AV INTERSECTS
MERVYN AV BEGINS
LOMITAS AV INTERSECTS
2457 Kazem-Beck Nadine Mrs ◎ 544-1311
2461 Fleshman Charles 542-7079
2465 Vacant
2469 Park David L ◎ 545-8937
N SLATER STREET BEGINS
2470 Liden J C ◎ 545-6952
2473 Porter Kenneth J ◎ 544-7551
2474 Hamilton Everett O ◎ 546-2579
2480 Peterson Ruth P ◎ 546-4670
2486 Hartman Muriel A Mrs ◎ 542-5594

18

HUMBOLDT ST INTERSECTS
2501 Vonciver Denburg ◎
2510 Eriksen Alf F ◎ 545-1302
2517 Bertuccelli Fabo J ◎ 546-1972
2525 Reese Robert J ◎ 542-3873
2529 Breitholtz Ruth E Mrs ◎ 545-6983
2535 Absher Eula M Mrs 544-1972
2545 French Wm H ◎ 546-5572
MURDOCK DR ENDS
STRAWBERRY DR BEGINS
2757 Joslyn Danforth ◎
2765 Schneck Evelyn B Mrs ◎ 545-1192
TERRA LINDA DR BEGINS
2771 Wattell Marjorie A Mrs ◎ 545-4224
NEILSON RD BEGINS
3200 Rackerby John F ◎ 544-0852
3220 Rackerby Edna F Mrs ◎ 542-7038
3227 Lyons Alf W ◎ 545-5835
3229 No Return
3241 No Return
3313 County Crippled Childrens Services 527-2661
County Dept Of Pub Health
3325 Sonoma Community Hosp 527-2191
Oak Knoll Sanitorium 527-2506
3333 Sonoma County Mental Health Service psychiatrists 527-2111
3400 County Dependent Unit 527-2729
County Juvenile Hall 527-2776
County Mobile Camp 527-2787
3450 Pool James C ◎ 546-3430
3485 Kelly Alan R ◎ 545-5849
PARKER HILL RD BEGINS
3515 Martineau Jacqueline W Mrs 542-5350
3525 Maybrun Marcella M Mrs ◎ 546-2342
3537 Dixon Margt Mrs ◎ 544-5265
3551 Fitzpatrick R Harriet Mrs ◎ 546-3481
3558 Vacant
3568 Meyers Lewis A Contractor 542-4736
3573 Hansen Robt W ◎ 545-3617
3582 Vacant
3600 Vacant

A Real Necessity in Every Office

THE CITY DIRECTORY

The Modern Up-to-Date Method of Getting Accurate Information Quickly

A Time Saver – A Money Maker For Every Business

Let Us Show You How

ARISTOCRAT

REILLY'S TRAILER SALES

"You Don't Have To Be An Aristocrat To Own One"

5368 Old Redwood Highway North, Santa Rosa **Phone 542-2825**

G. R. JOHNSON

COLLECTION AGENCY—No Collection—No Charge

132B Stanford Street, Santa Rosa **Phone 546-4904**

SANTA ROSA FURNITURE CO.
Where Good Furniture Is Not Expensive
4th and A Streets, Santa Rosa Phone 545-1901
Serta MATTRESS and BOX SPRINGS
LOOK FOR THE BALTWELL LABEL

MOVING AND STORAGE — LOWEST TARIFF RATES — PIANOS A SPECIALTY
Bevan-Pearson Mayflower Moving & Storage, Inc.
MAYFLOWER MOVING AND STORAGE AGENCY
CALL 7 DAYS — DAY OR NIGHT
SANTA ROSA 545-2556 — SONOMA 996-6611
OUT OF TOWN CALL COLLECT
Night and Emergency Phones 545-2931 or 542-3457
Mayflower WORLD-WIDE MOVING
995 SEBASTOPOL ROAD, SANTA ROSA

CHANATE RD—Contd
3614 Vacant
3621 Bonansea Peter A 546-5542
3627 Bonansea Burt ◎ 542-2792
3628 Green L B
3633 Tocher Stewart W ◎ 542-4404
3648 Winterowd Charles
TOCHER RD BEGINS
3694 Meyers Lewis A Cabinet Shop 545-7074
Rear Fischer Manfred F 546-8825
3700 Vacant
3711 Dykes Eug B ◎ 545-5745
3717 La Fleur Ronald ◎ 545-7825
3725 Zampatti Ben ◎ 542-4307
ZAMPATTI RD BEGINS
3731 Neisingh Eug S ◎ 542-3749
3737 Neisingh Theodora Mrs ◎ 542-3476
3747 Villnow Christine 542-7235
3753 Knibb Leroy H ◎ 546-0906
3772 Gustafson Geo 545-2718
3802 Wiemeyer Milton H ◎ 542-4002
3811 Wilson Prentice F ◎ 542-2891
3815 Edwards Kenneth N ◎ 542-0190
3820 Nagy Julius S ◎ 542-6224
3838 Leard Howard 544-3693
3972 Fortkamp Floyd H ◎ 545-6870
3980 Felger Ronald
3990 Cadman Charles C ◎ 545-5255
3996 Johnson Lowell S ◎ 546-8455
4011 Peterson R Lester ◎ 546-3194
4020 Lancaster W Norman bldg contr ◎ 542-4132
4030 Bergfelt Nils H ◎ 542-5961
4031 Charles Leonard F ◎ 542-3759
4037 Riley Monica A ◎
4041 Harrison A Duncan ◎ 546-0706

30

CHANDLER CT —FROM RIVERA DR EAST, 1 SOUTH OF MONTECITO BLVD

ZIP CODE 95405
5911 Doyle Meldrum ◎ 539-0640
5912 Payoli Marvin ◎ 539-4947
5916 Chandler Oscar L ◎ 539-2537
5919 Wallace Ernest R ◎
5920 Vacant
5923 Eby David W ◎ 539-0907
5924 Dieter Russell E ◎ 539-9266
5927 Seymour Robt A ◎ 539-4698
5928 Henderson Bill W ◎ 539-1407
5931 Hay Wesley L ◎ 539-1112
5935 Buff Charles E ◎ 539-2667
5939 Walls Neal V ◎ 539-2041
5943 Vacant
5945 Maxon Wm R ◎ 539-9563

40

CHANNEL DR —FROM MONTGOMERY DR SOUTHEAST, 1 EAST OF VIOLETTI RD

ZIP CODE 95405
5656 Smith G F
5674 Vaall Donald C 539-9654
5779 No Return
5808 Muschi Mario ◎ 539-0856
5858 Fisher Clay ◎ 539-9460
5900 Wright David R ◎ 539-4164
5904 Mac Donald Marion Mrs ◎ 539-1538
5910 Pearce Geoffrey A ◎ 539-1727
5912 Wright Dana 539-4641
5914 Campbell Billy D ◎
5920 Shippee Robt W ◎ 539-0496

48

CHAPARAL RD —FROM 1 WEST OF ALTA VISTA AV EAST, NORTHEAST OF OSAGE AV

ZIP CODE 95405

34

CHARLES ST —FROM SANTA ROSA AV EAST, 3 SOUTH OF SONOMA AV

ZIP CODE 95404
610 Vacant
612 Blake John E ◎ 542-5138
614 Hill Rita 545-6216
616 Sondergard Clarice E Mrs ◎ 545-2993
622 Ballard Robt L 545-7064
624 Vacant
625 Brittingham Elza S Mrs ◎ 545-5890
626 Becker Kurt W 545-2731
628 Mast Kenneth
629 Benigni John ◎ 542-6171
630 Casab Robt C ◎ 545-5867
632 Karbulka Maria Mrs ◎ 545-0811
633 Nielsen Lula B Mrs ◎ 546-3513
635 Mulrony Maude B Mrs ◎ 546-4782
636 Talli Sophie M Mrs ◎ 542-5255
640 Pruelts Evelyn Mrs
641 Albert Lewis P ◎ 542-3073
643 Vacant
644 Seip Jerold E 545-4920
645 Ralston Emma L Mrs ◎ 546-6294
648 Miakutin Victor A ◎ 542-7936
650 Vacant
653 Foster Nancy H Mrs
654 Mc Morrow Michl
655 David Arth F ◎ 546-4021
658 Huitfeldt Herman A ◎ 545-1236
661 Yearsley Wm L 542-5113
633a Vacant
633b No Return
633c No Return
664 Vacant
BROWN ST INTERSECTS
709 Reeder Carrie Mrs ◎ 546-2189
710 Frank Rose L Mrs ◎ 545-8942
711 Vacant
714 Price Kath M Mrs
717 Reynolds Minnie E Mrs 546-3637
717a Beidler Frank E 542-0524
717b Light Mary Ann
718 Frost Lauren L 546-5703
720 Whited Grace E Mrs 545-0176
721 Tracy Alice ◎ 545-0521
722 Ferdinand Joseph M ◎ 542-5036
728 Groskoff Gertrude Mrs ◎ 542-6959
729 Gaspari Nina Mrs ◎ 542-2714
731 Narducci Argia C Mrs ◎ 542-4839
732a Rolling Edna M 544-0892
732b Gullett M
735 Luehring Henry F ◎ 542-8229
736 No Return
736½ Doherty Robt
737 Boos Edith Mrs ◎ 546-3994
740 Brehmer Cora ◎ 546-2206
742 Ferrars Louis ◎ 544-3936
748 Carter Stanley ◎ 545-2896

47

CHARMAIN DR —FROM JACK LONDON DR WEST, 1 SOUTH OF SEA WOLF DR

ZIP CODE 95405
4906 Dawe Rod H ◎ 539-3936
4910 Goodman Georgene Mrs
4911 Mac Kenzie Hugh ◎ 539-0191
4914 Morris Glenn E ◎ 539-9238

United California Bank
P. O. Box 6084, Santa Rosa 95406
380 Coddingtown Center
Phone (707) 542-8400



Caryl C. Weis

Realtor

PROPERTIES UNLIMITED·

HOMES—RANCHES—INVESTMENTS—EXCHANGES

2777 "D" Fourth Street, Santa Rosa — Flamingo Hotel — Phone 546-7788



CHARMAIN DR—Contd
4918 No Return
4922 Scolieri Michl P ◎ 539-4658
4925 Schmidt Aug W
4926 Vacant
4929 Castle Charles ◎
4930 Mashall John ◎
4933 Mc Caleb Ashley A ◎ 539-1716
4934 No Return
4937 Bauer Joanna A Mrs 539-2628
4938 Del Monte David R ◎ 539-4653
4941 Perezchica Danl ◎ 539-0608
4942 No Return
4945 Streckfuss Guenter ◎ 539-1602
4946 Dunlap Patk W
4949 No Return
4950 No Return
4953 Butchert Jerald R ◎ 539-4607
4954 Bucher Alf F ◎ 539-1436
4957 Marble Douglas ◎ 539-1587
4958 Gilliam Geo L ◎
4961 Kenwood Nicholas R ◎ 539-4228
4962 Bauman Construction bldg contr 539-2259
Bauman Frank ◎ 539-2259
4965 No Return
4966 Knecht Paul ◎
5010 Prentince Wm H ◎ 539-0792
5011 Gray Geraldine M Mrs 539-1336
5014 Fredericks Peter H ◎ 539-9142

21

CHEROKEE AV —FROM MOHAWK DR NORTH, 1 EAST OF MARLOW RD

ZIP CODE 95401
2914 Mack Alphia L ◎ 546-1207
2915 Ketelsen Irvin ◎
2920 Dormer Martin S ◎ 546-0480
2921 Connell Richd 546-8620
NAVAJO ST INTERSECTS
3010 No Return
3011 Duncan Edwin ◎ 544-6229
3015 Vacant
3016 Vacant
3116 Peterson Roy J ◎ 545-1754

5

CHERRY ST —FROM MENDOCINO AV EAST, 2 SOUTH OF COLLEGE AV

ZIP CODE 95404
605 Vacant
607 Martinson Jesse
612 Apartments
1 Vacant
2 Merrill Carrie C Mrs 542-7159
3 Chesterman Mary E
4 Brown Pearl
613 Lynch Francis I
Rear Vacant
616 Apartments
1 Malandra Albie
2 Perticia Frank A
3 Burdick Pam
4 Namehira K
5 Ferrera A C
617 Gregory D C
621 Hayes Ashton S acct 542-6971
622 Finley Geo W 545-5884
625 Foley Chauncey M ◎ 542-4301
633 Gregory Clifford L ◎ 542-2895
Gregory Signs 542-2895
647a Hilgenberg R H
647b Helmick A J
647c Sorenson L
651 Van Steyn Gertrude A phys 545-1131
655 Lamoreaux Lester E chiropractor ◎ 545-4161
658 Hillman Martha Mrs 542-1761
659 Lopus Convalescent Hospital 542-3082

4

HUMBOLDT ST INTERSECTS
709 Smith David W ◎ 544-3696
710 Vacant
712 Kormier James ◎ 544-5750
713 Apartments
1 Mc Neil Mae E 545-3444
2 Leclerc Joel
3 Sheahan L M Mrs 544-0443
4 Sturgess Pat
5 Grange Eliz
6 Allison Ian T
717 Hermosillo James ◎ 544-1547
720 Apartments
1 Vacant
2 Crist Geo W Jr 546-3580
3 Vacant
4 Wait Larry
5 Kirkland Fred B 544-3213
6 Osborn Louisa M
7 Burney Quay A
8 Higgins Jerry V
722 Mc Murtrie Jean Mrs 545-4689
725 Gardner Donald R ◎ 546-6349
726 Rubio Lenora ◎
ORCHARD ST INTERSECTS
807 Apartments
A Notley Marian Mrs 545-4710
B Willich Florence R Mrs 542-7453
C Brunn Lottie 545-6092
D Whipple Florence M
812 George Mary E Mrs 546-6821
813 Holbek Erik ◎ 546-7621
Rear Holbek Erik bldg designer 546-7621
817 Vacant
818 Lindsay Thos A ◎ 546-9083
820 Seegelken Henry ◎ 542-0113
825 Lewis Beulah 544-6948
828 Mc Ewen E 546-7950
BEAVER ST INTERSECTS
900 Grey Gwen ◎ 542-7259
903 Ross Ben L ◎ 545-1846
908 Seward Florence J Mrs 542-8051
912 No Return
913a Joslin James L
913b Beacon Shirley
913c Hinijos Rose
914 Carrington Charles N ◎ 545-4964
917a Mc Neil Mary Mrs 546-7543
917b Campman Dennis
917c Valdez Robt
917d Martin Richd G 544-7052
918 Grant Marie
918a Vacant
923 Hurlbut James W ◎ 542-9417
925 Vacant
926 Case Wm H ◎ 546-6998
927 No Return
928 Brady Robt S Jr ◎ 546-3477
929 No Return

49

CHERRYWOOD DR —FROM BEECHWOOD DR EAST, 2 SOUTH OF BAKER AV

ZIP CODE 95401
590 Miller Josephine L Mrs ◎ 545-1495
592 Eastin Thornton A ◎ 542-6866
594 Strzelecki Thadeus ◎ 544-1884
595 Whipple Eliz A Mrs 545-7705
596 West Norma R Mrs 544-3328

MEAD CLARK LUMBER COMPANY, Inc.

THIRD AND WILSON STREET, SANTA ROSA

Your Home Owned Yard

Free Delivery to 50 Miles

PHONE 542-4141

CHINESE KITCHEN
CHINESE FOOD
DELIVERY SERVICE
545-9478
NOON TO 9 P.M.

JOY'S TELEVISION & ELECTRONICS
QUASAR—COLOR TELEVISION—ANTENNA SPECIALISTS—FM RADIO—STEREO - Car-Home
CLAUDE JOY
2418 Midway Drive (In Montgomery Village), Santa Rosa 95405 Phone 544-7731

Heart Association of the Redwood Empire
4000 Montgomery Drive, P.O. Box 844 - Santa Rosa - Phone 542-1992

CHERRYWOOD DR—Contd
597 Spitzer La Verne A ◎ 544-0630
598 Vacant
599 Velasquez John ◎ 542-8550
600 Benjamin Robt E 544-6396
601 Bascom Susan Mrs ◎ 546-2949
602 Johnson D J ◎ 545-0759
603 Alexander Richd A ◎
604 Majcherek Frank G 545-3799
605 West Phyllis Mrs
606 Coggins Edw M ◎ 546-6728
610 Medeiros Marcel L ◎ 546-8568

25

CHESTNUT ST —FROM SANTA ROSA CREEK SOUTH, 1 EAST OF NWP TRACK

ZIP CODE 95401
102 Forsyth Tire Co whse 545-8740
121 Barbieri Peter & Son oil distrs 542-5774
198a Zande Robt D 546-9041
198b Stebbins Marion 544-3889
HAZEL ST INTERSECTS
200 Gurrola Jesse 546-7650

32

CHEYENNE DR —FROM SACRAMENTO AV SOUTH, 2 WEST OF YULUPA AV

ZIP CODE 95405
2203 Puthuff Harley H ◎ 542-7721
2204 No Return
2207 Griesman Bruce A ◎ 542-7149
2210 No Return
2213 Singleton Charles M 544-1025
2216 Hull Fred L ◎ 546-5471
2217 Christian Charles ◎
2220 Yaeger Donald S ◎ 545-9065
2221 Witt Augustine Mrs ◎ 545-4748
2225 No Return
2226 Harris Milford S ◎ 542-2780
2229 Acquistapace Robt E ◎ 545-7376
2230 Schubel Joan Mrs ◎ 545-6199
2233 Pribble Ina B Mrs ◎ 545-6975
2234 Fowler Danl M 546-1535
2238 Mc Mahon Brandon T ◎ 546-3891
2242 Volpi Geo J ◎ 542-3946

42

CHICO AV —FROM S WRIGHT RD WEST, 1 SOUTH OF SEBASTOPOL RD

ZIP CODE 95401
4008 Lane Ivan E ◎ 542-2963
4014 Coffman Robt B ◎ 545-8993
4015 Vacant
4017 No Return
4023 Roto Rooter Sewer Service 546-6814
Samples Jerry K ◎ 546-6814
4030 Wright James L 546-5958
4031 Vacant
4049 Remmels R E
4050 No Return
4121 Dieringer Danl L ◎ 542-8096
4124 Navarro Jose A 545-6086
4137 Fuller Naaman W ◎ 546-0667
4137½ Russell Loren E 546-6302
4138 Hallman Homer L Rev ◎ 545-2571
James Lavoda P Mrs
4141 Robert Abe ◎ 544-2807
4210 Mc Donald Grace L Mrs ◎ 542-7263
4237 Parker Philip ◎ 542-2509
4302 Adams Amos E ◎ 545-1258
4306 Bailey Vilus L ◎ 545-4979
4308 Crawford Tom ◎ 546-7068
4309 Vacant
Rear No Return
4310 Morris Laura E Mrs ◎ 546-0767
4310a Gellett James A 546-6616
4311 Adams Wm H ◎
4313 Echalar Robt C ◎ 545-9491
4320a No Return
4320b Dias Andrew
4322 Abe Toyo Mrs 544-7849
4324 Vacant
4325 Mc Intosh John T ◎ 545-9091
4327 Word Of Life Chapel 544-7380
4328 Vacant
Rear Vacant
4331 Smith Robt
4332 No Return
4358 Torres Val G ◎ 546-6723
4374 Roman Jesus ◎ 542-5555
4398 Dayoan Benny ◎ 545-0934
4404 Mora Raul R 542-7771
4460 Unciano Avalina ◎ 545-0317

12

CHINN ST —FROM 4TH ST NORTH, 1 EAST OF NORTH ST

ZIP CODE 95404
312 No Return
313 Alarid Gwen Mrs ◎
316 Vacant
320 No Return
322 Heath Eleanor Mrs
5TH ST INTERSECTS
400 Apartments
1 Bettencourt Martin
3 Johnson Rose Mrs
4 Vacant
405 Biggs Loran M Rev 544-5215
406 Letold Eliz ◎ 542-3889
ALLISON WAY BEGINS
411 Dobell Cecil R ◎ 546-0292
414 Gledhill Lorena Mrs 545-0373
414a Millhouse Howard 545-6205

26

CHURCH ST —FROM SONOMA AV SOUTH, 1 EAST OF BRENTWOOD DR

ZIP CODE 95405
612 Vacant
620 Pedersen Ernest J 545-5776
621 Capanacci Charles J ◎ 542-7499
628 Voltz Henry E ◎ 545-4176
629 Hamilton Joseph W ◎ 546-5862
Rear Owens Claudia
635 Titus Burgess B ◎ 542-3632
636 Tonn Martha P Mrs Mrs 542-3469
638 Nickerson Robt T ◎ 544-3253
641 Hansen Vernon A ◎ 545-7867
647 Edman Arth W ◎ 545-3185
648 Oldham Shirle M ◎ 542-6431
652 Rossi Josephine M Mrs ◎ 542-6176
653 Rasmussen Danl M ◎ 545-4070
659 Garayalde Emma Mrs ◎ 542-3590
660 Shelton Warren R ◎
666 Finck Florence Mrs 542-8253
675 Chance Wm W ◎ 542-0409
680 Michailides Margt Mrs ◎ 546-3106
684 Nash B L 546-6997
701 Boese Wm H ◎ 544-0362
708 No Return
716 Urquhart Wm 542-9477
723 Finn Irene O 542-3308
724 Richardson Earl A ◎ 546-2604
732 Medros Ernest L 546-8602
740 Milner Patricia R Mrs 546-0579
SPRING CREEK DR INTERSECTS
748 Buss Aug F ◎ 545-5333

tierra west REALTY
Santa Rosa 2318 4th Street Phone 542-5133
Sebastopol 899 Granenstein Avenue Phone 823-7476
JESS L. DAVIS
TINEY ROSE ANDREWS
BOB DAVIS

SCHULTZ BROS.-BEKINS
MOVING
STORAGE
1116 14th Street
Santa Rosa
PHONE 546-1616

CHURCH ST—Contd
751 Keller Lyle F ◎ 542-0219
756 Sweetman Grace ◎ 546-7285
759 Giannecchini Lloyd D ◎ 545-7972
760 Tivio David J ◎ 546-7782

38

CIELO CT —FROM NEOTOMAS AV SOUTH, 2 WEST OF YULUPA AV

ZIP CODE 95405
2709 Lystra Donald N ◎ 542-8710
2712 Elliott Richd B 545-8627
2713 Lystra Russell D ◎ 542-5743
2716 Mc Dermand Geo R ◎ 544-0699
2717 Maynes Walter W Jr ◎ 544-1488
2720 Frey Louis L ◎ 545-5401

30

CIRCLE DR —FROM REDWING DR EAST, 1 NORTH OF ORIOLE DR

ZIP CODE 95405
4666 Fogh Carl 539-1991
4679 Nuding Charles E
4684 Neal Clifford
4685 Stewart Art ◎ 539-2245
4691 Mc Cabe Gerald J ◎
4692 Holmes Wm R 539-3521
4697 Northmore Joe V 539-3022

21

CLARE AV —FROM LORETTA WAY SOUTH, 3 WEST OF CLEVELAND AV

ZIP CODE 95401
3111 Shields Hugh J 542-1465
3113 Cummins Eva M Mrs 542-5780
3115 Bulawsky Larry H
3117 Reid Archie
3119 Thompson Charles G
3121 Beatty James F
3123 Vacant
3125 Broderson Simon 546-5442
3127 Akehurst James F 545-7789
3129 Lyons Bonnie Mrs
3131 Lester Gerald M 544-1259
3133 Lindholm Margt Mrs 544-0548
3135 Pitts Sybil Mrs
3137 Dyer Wm
3139 Omath Stanley C
3141 Freeman R 544-5509
3143 Vieth Amelia 544-4681
3144 Reichert Carl 546-7364
3145 Lansing Fred
3148 Rowe Essie 546-7709
MERCIE ST INTERSECTS
3150 Carroll James 544-8181

40

CLAREMONT CT —FROM YULPAPA AV EAST 1 SOUTH OF CLAREMONT DR

ZIP CODE 95405
3307 Brookside Apartments 546-5548
1 Gertsen Carol A
2 Moore Margeen
3 Zinn Sandra 544-7382
4 Winn Danl 544-5470
3310 Apartments
1 Mc Conahey Jane Mrs
2 Chamberlain Warren
3 Barbieri Allen L
4 Pitzer Anita
3315 Apartments
1 Krussee Binth 546-5577
2 George Kieth
3 Goforth Judith
4 Lane Nancy
3316 Apartments
1 Sarles Buelah
2 De Mello Linda 545-5735
3 Mc Gill Kathy 544-4263
4 Miller Mike
3323 Apartments
1 Mc Cann Danl
2 Vyenicio Robt 544-2747
3 Vacant
4 Vacant
3324 Apartments
1 Vaughn Robt Jr 542-1898
2 Gregg Alfreida
3 Sullivan David J
4 Potts Gwen
3330 Apartments
1 Brand Saml
2 Scott Norman E
3 Charotino Maria
4 Trujillo Jack
3338 Apartments
1 Stiffler Charles H
2 Turner Wm
3 Laird Larry
4 Vacant
3339 Apartments
1 Balin Richd
2 Holman John 544-4632
3 Leuzinger Bonnie 544-8780
4 Vacant
3345 Apartments
1 Green Lynn
2 Schell Audrey Mrs
3 Sterrett Elsie
4 Smith Thos Mrs
3346 Apartments
1 Van Hoy R E
2 Bloemink Willie
3 Rossi Diane
4 Holland Geo 544-0908
3352 Apartments
1 Kilcrease Gary
2 Yows Barry
3 Herman Audrey
4 Bottini Carl 546-8032
3358 Apartments
1 Schlicht Dorothy Mrs 544-9667
2 Meads Kent
3 Link Dennis
4 Hunter Herb
3364 Apartments
1 Vaughn Roger Mrs
2 Duck Charles
3 Masters Laurie
4 Starr Joan Mrs 546-8473
3370 Apartments
1 No Return
2 No Return
3 Ramelli Don
4 Eck Ruth Mrs 542-2987
3376 Apartments
1 Wyatt Jim A
2 Meredith Linda
3 Romelli Leroy
4 John Gordon R

26

CLAREMONT DR —FROM HAHMAN DR EAST, 1 SOUTH OF SONOMA AV

ZIP CODE 95405
2330 Dancette Studio dance sch 545-9502
2334 Alley Cat Pet Shop 542-1558
2403 Village Appliance sls & serv 546-4656
2420 Richards Village Bakery 542-6785

THE KNOWLEDGE OF
WHERE TO BUY
IS AS IMPORTANT AS WHERE TO SELL GOODS

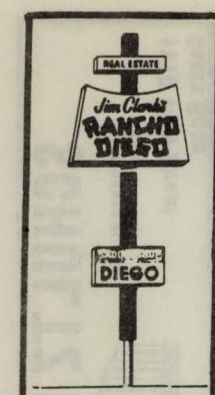

Ranches
Homes
Commercial
Exchanges
Rentals
Financing
Arranged

Phone (707)
544-3232
4300
Santa Rosa
Avenue
Santa Rosa

DRAPERIES - CARPETING
LINOLEUM - TILE
DECORATIVE RODS
SHADES - FOLDING DOORS
VANITIES - ROOM DIVIDERS
"Over 30 Years Quality Service"
2410 Magowan Drive, Santa Rosa 95405 Phone 542-7020

Grosman's

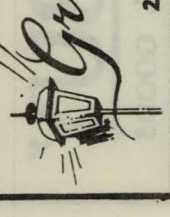

Burwell Mortgage Company

QUALITY MORTGAGE INVESTMENTS
HIGH YIELD WITH SAFETY
Rosenberg Building, Santa Rosa 95404 Phone (707) 546-1756

CLAREMONT DR—Contd
2465 George's Printing 544-3334
News Herald The newspaper 546-1620
2475 Chez Jeanne dog grooming serv 545-3915

35

2502 Baker Alan P ◎ 546-4803
2510 No Return
2511 Silva Clifford P
2518 Wilson Clive E ◎ 542-4798
2519 Frick Kath Mrs ◎ 542-0896
2526 Cummings Ada ◎ 544-7769
2527 Dreyer Ron R ◎ 546-7675
2604 Harvey Frank E ◎ 545-5548
2605 Bowers Helen Mrs ◎
2612 Broyles Ernest ◎ 544-2742
2613 De Couter Harry F ◎ 546-9578
2620 Loring Orley E ◎ 542-8355
2621 Parkerson Ethel S Mrs ◎ 542-6425
2628 Beaver Reva S Mrs ◎
2629 Piatciewicz Zofia Z Mrs ◎
2636 Vacant
2637 Cox Toby E ◎ 545-2675
2706 Lankford Eva R Mrs ◎ 546-4924
2707 Benedetti Bradford C ◎ 544-4379
2714 Cox Charles ◎
2715 Crozier Letcher M Mrs ◎ 542-0738
2722 Beck Louise K Mrs ◎ 545-0517
2723 La Pointe Mary L Mrs 542-8356
2730 Barron Keith E ◎ 546-9612
2731 Rogers Joseph ◎ 546-0751
Rogers Penny 546-0751
2808 Jessier Richd J
2809 Koehler Louis W ◎ 542-1702
2816 Metten Alexine Mrs ◎ 545-3381
2817 Anderson Milton ◎ 544-1430
2824 Stallings Donald F ◎ 542-7828
FRANQUETTE AV INTERSECTS
2911 Gillott Joseph P ◎ 542-2611
2920 Pease Edw L ◎ 542-5379
2923 Mannle Carl J Jr ◎ 545-4291
2935 Henry Beth Mrs ◎ 545-3062
2947 Cleland Hulda Mrs ◎ 546-6956
DEL MAR DR INTERSECTS
3002 Cleland Charles W ◎ 542-5730
3009 Johnson Eldred N ◎ 545-8738
3014 Swannon Stanley S ◎ 546-1661
3021 Carner Duke G ◎ 545-0112
3028 Dodd Laura Mrs 542-2585
3033 March Earl A ◎ 546-7826
3045 Sheehan Nell F acct ◎ 542-5346
3052 Ellis Charles G ◎ 542-4271
3057 Johnston Jane E Mrs ◎ 546-5565
3064 Radovich Ferruccio ◎ 545-4159
EDGEMONT WAY INTERSECTS
3102 Whigam Alma P Mrs ◎ 546-8508
3106 Poulson Amber Mrs ◎ 546-7462
3109 Lisignoli Chester D ◎ 546-1455
3112 George Leonard A 542-4266
3121 Lebarre Michl 546-4324
3124 Myers Marion J ◎ 542-7295
3133 Hurley Mark E ◎ 542-4441
3136 Anderson David E ◎ 542-4374
3145 Jay Bernard W ◎ 546-1934
3148 Willison Keith R ◎ 542-4713
3157 Bell Ferdinand A ◎ 544-3666
3217 Van Tilburg Marinus ◎ 545-6946
3237 Vaughan Lewis J ◎ 546-5290
3271 Garrison Harold R ◎ 546-6944
3274 De Bolt Paul A ◎ 545-7024

34

CLARK ST —FROM SOUTH E ST NORTHEAST, 1 SOUTH OF SANTA MATANZAS CREEK

ZIP CODE 95404

903 Thompson Laura C Mrs 546-8988
905 Hansen Mabel Mrs 544-6239
907 Cadle Betty J Mrs 546-9505
909 Goble Marie E Mrs ◎ 545-4965
912 Vacant
912a Morgan Danl A ◎
915 Parkins Jessie E Mrs ◎ 542-3305
922 Musser Lewis B ◎ 544-4366
Rear Vedalin W E Mrs
924 Maling Mary ◎ 546-0465
932 Craw Wilson G ◎ 546-3144
934 No Return
934c Marshall Welma
934d Moreman Mabel
934e Friedenberg Albert
934f Agnew Hope E Mrs 546-6289
1001 Morton J E ◎ 546-9989
1005a Roth Mamie L Mrs ◎
1005b Bryn Mary
1012 Sutter Edna Mrs
1012a No Return
1014 Shook Alta R Mrs ◎ 545-5160
1015 Lingron Marie W Mrs ◎ 542-1346
1016 Vacant
1020 Pfeiffer Kurt H ◎ 546-0518
1021 Essex Frances L 544-8809
1024 Kennedy Joyce Mrs
1024a Weeks Isabella M Mrs 545-4861
1027 Russell Lester O ◎
1033 Carlson Patricia Mrs ◎ 546-2456
1033½ Stiener Ray E
1034 Lawson Edna L Mrs ◎ 546-7617
1035 Apartments
1 Gonshorowski Frank 542-0771
2 Kingston Susan
3 Babock Kathy
4 Vacant
1038 Christensen Clara Mrs ◎
1042 Cerini Arth
1045 Pedersen Ernest 545-5776
1045a Ling Frank D 546-0363
1046 Bondi Ernest ◎ 545-3056
1058 Cook Gladys L Mrs ◎ 545-7206
1059 Crane Ellen M Mrs ◎ 542-1641
1060 Phelps M Bethea Mrs ◎ 542-3937
1062 Risch Arth G ◎ 542-3681
1063 Jacks Earl ◎ 544-8996
1064 Schweichler Ted ◎
1065 Bettencourt Elvira S Mrs ◎ 545-3608
1067 Solem Thos F ◎
1068 Cadd Kenneth T ◎ 545-3708
1069 Duer John 544-8391
1071 Kerr Alvin C ◎ 545-6026
1073 Aliano John P 542-4406
1075 Popovich Walter J ◎ 545-8362
1076 Little Duffy J ◎ 546-0333
BROOKWOOD ST INTERSECTS

19

CLEMENT AV —FROM FULWILDER AV EAST 2 NORTH OF ELLIOTT AV

ZIP CODE 95401
535 Blackwell Geo A ◎ 546-3907
543 Andersen Francis E ◎ 545-1269
551 Miller Vernon C ◎ 545-5105
563 Hamlin Timothy M ◎
564 Mc Kusick Timothy H

15

CLEVELAND AV —FROM JUNCTION OF 11TH ST AND NWP TRACK NORTH

ZIP CODE 95401
914 No Return
941 Martin Edw E Jr 544-7875
951 Adams Frank S ◎ 546-2007

SANTA ROSA CAR STEREO
Custom Music In Your Car Is Our Profession
4215 Montgomery Drive, Santa Rosa 95405
Telephone 539-1049



The Stone Company
HOME FURNISHINGS
"TRY STONES FOR SOFT BEDS"
625 Fifth Street Santa Rosa
Phone 542-2655

CLEVELAND AV—Contd
955 No Return
958 Sixta Richd 545-4987
960 No Return
LINCOLN ST INTERSECTS
1005 Purity Chemical Products Co 546-2585
1012 Chartrand Fern Mrs ◎ 542-1121

17

COLLEGE AV INTERSECTS
1112 Ridolfi Eliz Mrs 542-0757
1115 Apartments
1 Gulley Gertrude E Mrs 545-0798
2 No Return
3 Grigsby Patricia Mrs 546-0855
4 No Return
1116 No Return
1120 Palmer Ann Mrs 544-4309
1121 Stra Donald M 544-3182
1126 Fair Lois M Mrs
1127 Wagener Donna
CARRILLO ST INTERSECTS
1201 Vacant
1207 Leri Mary L Mrs ◎ 542-1764
1208 No Return
1210 Walden Robt B III 545-2311
1211 Werner Emil 545-7633
1212 Archlera Cora
1215 Begley Ross W ◎ 545-7270
1225 Molina Charles 546-5614
1231 Gogna Isolene Mrs ◎ 542-1963
1232 Santa Rosa Neon Lite Co signs 542-1490
No Return
1232½ Schell Ollie
1233 No Return
1236 Culligan Water Conditioning 545-1330
1239 Otte Patk C 542-5323
1240 Carroll Thos M 544-0924
1241 Econo-Line Sign Co 542-3086
Bourns Richd R
1243 O D's Foreign Car Garage 544-1856
Hendrickson Marie
1254 Haus Paul E ◎ 546-6606
1257 Rowe Ed
RIDGEWAY AV INTERSECTS
1301 Modern Metals 545-3128
1305 Branesky Clarence M 546-2420
1327 Baxter Geo W 542-9440
1333 No Return
FRANCIS ST BEGINS
1337 George Robt E ◎ 542-6522
1341 Fae Curlie P ◎ 546-3988
1341a Carlin Barbara 546-6572
1347 Tingley Floyd L 544-7170
1357 West Coast Welder Supply Co 546-6214
S P TRACKS CROSS
FOLEY ST BEGINS
1591 Vacant
1595 Stock Wm E ins 542-4547
1599 Piano-Organ House piano dlr 542-4546
Piano-Organ House Music School
542-4546

19

NWPRR TRACK CROSSES
1615 Howell John Photography portraits
544-2590
Howell John D 544-2590
1621 State Dept Parks & Recreation (Oprs
Div Hq Dist 2) 542-7190
1625 Vacant
1627 Ottoboni Fred L ◎ 545-5205
Apartments
1 Becar Joseph
2 Bellanger Roger
3 Arieta John 542-1939
4 Palmer John C
5 Tohl Margie
6 Whitehair Larry
7 Ehly Vida
8 Larson Elmer
9 Osmundson Bessie Mrs
1709 Foremost Foods Co 545-2442
JENNINGS AV BEGINS
1817 Beal Edith M Mrs ◎ 542-0253
1901 Borden Co dairy prods whol 546-6147
1945 Midas Muffler Shop
1955 Jim's Chevron Service 546-2781
EDWARDS AV INTERSECTS
2001 Arby's Roast Beef Restaurant
2021 Emporium Tire Center The 544-1111
2190 Coddingtown Texaco Servicenter 546-1763

21

STEELE LA INTERSECTS
2200 Seaboard Finance 542-5722
2201 Coddingtown Enco Service 545-9901
2210 Sunset West Cleaners 545-3679
2212 Sunset Barber Shop 545-4098
2222 Baker Lester Inc confy ret 545-8600
Foo Robt S optom 542-8883
Glidden & Durkee S C M Corp hdw &
paint 546-1210
Grutman's men & boys clothing 542-8939
M & S Furniture Co 545-8600
Sew-Vac Department 545-8600
Stan's Shoes Inc ret 545-8600
Sunset West Auto Supply 545-8600
Sunset West Appliances 545-8600
Sunset West Camera Music & Stationery
545-8600
Sunset West Department Store Inc
545-8600
Sunset West Domestics H F D Inc
545-8600
Sunset West Liquors
Sunset West Snack Bar & Hickory
Corner 545-8600
Sunset West Sundry Sales notions
sudries ret 545-8600
Sunset West Wig Salon mkrs 545-8600
Weslo Jewelry Inc jwlr ret 545-8600
2255 Coddingtown Liquor Center 546-6990
Farmers Insurance Group 546-1200
Klee Oscar Tax Service 546-4800
2225 Melendy's Cocktail Lounge 545-1212
2255 Rogers G Dean-Realtor 545-8876
Reserve Life Insurance Co 542-5561
Traditional Bookkeeping & Taxes
542-3525
2283 Vacant
2285 Wallace Henry N & Associates civil eng
545-5300
2503 Yeager's Carriage House Inc furn
544-1776
2544 Office Building
Front Prudential Insurance Co Of
America 545-6506
Rooms
1 Heath D C & Co (College Div) 544-4595
2a Bankers Life Co Des Moines Iowa ins
545-2473
3 Kaufhold John C Jr acct 546-8884
4 Heath D C & Co publs 544-4595
5 Vacant
6 Massachusetts Mutual Life Insurance
Co ins co's 544-6363
7 Vacant
8 Redwood Empire Employment Agency
545-2110
8 Western Girl Inc emp agcy 542-0616
10 National Electric Supply Co (Exec Ofc)
542-7204

WILCOXON REALTY
MULTIPLE LISTING - NOTARY PUBLIC
CHARLES F. WILCOXON
Business Phone 545-7163, Residence Phone 542-2513
920 Mendocino Avenue, Santa Rosa

MULTIPLE LISTING
ROGER ARCHER, Broker
JOSEPHINE ARCHER, Broker
Phone 542-2682
315 College Avenue, Santa Rosa
ARCHER REALTY
WAY FOR A BETTER BUY

CODDINGTOWN TV SERVICE
ALL WORK GUARANTEED
2158 North Slater Street, Santa Rosa
Phone 542-6221
TV

Bishop Hansel FORD
FOR FORDS CALL: 542-0620
SERVICE 421 "B" STREET
SALES 430 "A" STREET
SANTA ROSA
"Value Thru Volume"
LEASING INC.

CLEVELAND AV—Contd
11 State Public Utilities Commission 542-9532
12 Vacant
13 Vacant
Rooms
1 Singer Friden Division bus mach 546-1646
2 Hesse Jackson Green & Co accts 546-8219
3 Garden Hotels Investment Co 542-1535
4 Clark's Income Tax Service
5 Poindexter W Ray phys 546-9678
6 Tranactional Analysis Institute
7 Vacant
8 Bill's Lock & Safe Service 544-7355
9 Vacant
10 Timber Engineering Inc
11 Vacant
12 Vacant
2681 Avco Thrift loans 544-7780
STREET CONTINUED
TERRY LA BEGINS
2760 Motel Six 546-9563
Rochelle Robt 546-9563
2770 D's Coffee Shop restr
2777 Office Building
Suites
101 Pacific Finance 544-0525
102 Minimax Inc food pkrs & distrs 546-5141
104 Vacant
105 Jo Lane's Employment Agency 544-0250
106 Vacant
107 Vacant
108 Clardy Associates real est 546-6122
109 Gariaeff Victor dentist 544-4818
110 Sonoma Speech Center speech therapy 546-7079
111 J & D Products slim gym dlrs 545-5357
112 Weston Realty
113 Vacant
114 Vacant
115 Vacant
116 A C T Investigators 544-5463
116 Candeotti Enterprises bldr 544-7194
2841 Touche Ross & Co accts 545-4600
2921 Mc Cartney Edw J dentist 546-8040
2925 Ketcham Fredk phys 546-9161
2960 Wells Fargo Bank (Coddingtown Br) 542-7460
2995 Redwood Empire Title Co 545-5130
2999 National Cash Register Co sls 546-3434
STATE FARM DR BEGINS
3000 Buckingham Building
Rooms
102 California Teachers Assoc (Bay Section Field Ofc) 544-2268
103 California Teachers Association group life ins 544-2268
104 Vacant
201 Bruce Diesel G M Inc
203 Vacant
204 Keith & Associates consulting engs 544-1612
205 Safeco Insurance Group 546-2550
206 Western General Development Corp real est 546-9456
3033 State Farm Insurance Co (Northern Cal Reg Ofc) 545-8511
3060 Laurentide Finance Corp 542-1680
RUSSELL AV BEGINS
3125 Hayes John Chevron 544-2682
3131 A To Z Rental Center 542-0419
Jame's Car Wash (Self Serv)
3175 B & L Glass 546-4143
3181 Superior Building Materials Inc 545-6363
3183 Industrial Service & Supplies tool sls 545-6480
3185 Vacant
3189 Vacant
3209 Stein Haus Hof Brau restr 542-5521
3225 Blue Chip Stamp Co premium store 545-3560
3453 Cleveland Avenue Shell Service
INDUSTRIAL DR BEGINS
3551 Harold's Auto Service gas sta 545-0647
3771 K-Mart dept store 544-2245

23

CLOVER DR —FROM LINK LA WEST THEN NORTH TO JENNINGS AV

ZIP CODE 95401
600 Carillo Frank ◎
603 Doyle Michl R ◎ 545-4876
608 Brandlin Fred J ◎ 545-1459
609 Baker Anthony P ◎ 542-1252
620 Tarut Dillard R ◎ 545-2778
623 Donohoe Eleanor S 544-5069
Rear Vacant
627 Vacant
629 Vacant
630 Paul Irene M Mrs ◎ 546-4874
631 Hanson C F
639 Barbieri Cesare ◎
640 Kuhn Jean Mrs 545-3075
658 Luppi Dena E ◎ 546-2130
659 Caldwell Lura N 546-2567
666 Lombella Alvin J ◎ 546-1833
667 Inman Wm N ◎
671 Inman Wm N
672 Plumtree John W ◎ 545-6868
685 Shootkevich Madeline Mrs ◎ 542-5520
687 Bond Ferolin Mrs 546-7412
BLOSSOM WAY INTERSECTS
830 Morris Floyd E ◎ 542-0841
837 Burson Marion D ◎ 546-2099
841 Rhodes Gary C 542-2050
845 Berndt Marcus F ◎ 545-2254
854 Lewis James V ◎ 546-5805
863 Chambers Clair C ◎ 542-9462
912 King Marvin W 542-4529
913 Wagner Albert S ◎ 546-7882
929 Clay Allen J ◎ 545-7862
930 Niele Mary M ◎
944 Bonfigli Alf L ◎ 546-1491
945 Roberts Charles H ◎ 546-8736
946 Selli Patricia A ◎ 544-0590
WILD ROSE DR INTERSECTS
949 Vacant
950 Lowell Harold ◎ 545-7534
953 Vacant
1009 Foppiano Frank P ◎ 542-6517
1010 Willeford Sanford R ◎ 542-1112
1024 Shannon Faye A 545-2515
1025 Hashagen Patricia A Mrs ◎ 542-0495
1026 Reece Buel R bldg contr ◎ 542-4210
1040 Murray Melvin J ◎ 545-0467
COLLEGE ST INTERSECTS
1136 Epidendio Al M wholesale egg mn ◎ 542-9575
1140 Jehovah's Witnesses Kingdom Hall
1150 Conti Sam ◎ 542-8231
1151 Vacant
1155 Vacant
1168 Curtis E Charles 546-5832
1170 Weeks Cheryll L Mrs
1174 Zeh A T
1178 Vacant
1181 Perryman Zel
1185 Edwards Wm H ◎ 545-1136

SANTA ROSA SAVINGS AND LOAN ASSOCIATION
HOME LOANS—INSURED SAVINGS
HEAD OFFICE: 835-4th STREET, SANTA ROSA — PHONE 545-2525
BRANCHES: 501 BROADWAY, SONOMA — PHONE 996-1081
325 MAIN STREET, LAKEPORT — PHONE 263-5401
999 GRANT AVENUE, NOVATO — PHONE 892-2401

CLOVER DR—Contd
1230 Santini Juisto V ◎ 542-2314
1232 Rinehart T F ◎
1233 Law Glenn M ◎ 545-2244
1234 Romero Joe
1236 Grinstead Wynona M Mrs ◎ 546-3798
1238 Kokal Geo M ◎ 546-4594
1240 Garcia Arth A ◎ 545-1189
1249 No Return
1250 Kemp Maria H Mrs ◎ 542-7152
1252 Reyes Velden ◎ 546-9465
1255 Bryer Floyd H
1256 Fitzgerald James M ◎ 546-8706
1259 Holgerson Ruby H Mrs ◎ 545-2457
1260 Dickinson Alice Mrs ◎ 546-3464
1263 Vacant
1264 Guissani Carlo ◎ 542-2476
1267 Church Marie C Mrs ◎ 542-2113
.268 Carver F O
.273 Nichols A
.285 Hamblin Kit E ◎
.290 Mohar Louis ◎ 546-1665
.293 Grabtree Lois Mrs
.301 Vacant
301a Vacant
301b Vacant
381 Wheeler Wm
.390 Watkins Orval L ◎ 542-2410
.397 Chavez Julian M ◎ 546-5657
JENNINGS AV INTERSECTS
.600 Sturla Guido ◎
.601 Myers Aldon C ◎ 544-5263
.604 Under Constn
.605 Linn Robt L ◎
.608 Allred Glen A ◎
1609 Walden Lloyd E ◎ 542-6346
1612 Hahn Anna E Mrs ◎ 545-6116
1613 Conaway Johnny R ◎ 544-5367
1615 Wheeler John W ◎ 545-6021
1616 Rudavsky Theo M ◎ 546-2437
HARWOOD ST INTERSECTS
1619 Vacant
1620 Duffy Michl ◎ 542-8537
1623 No Return
1624 No Return
PHYLLIS INTERSECTS
1630 Vick Moritz ◎ 546-8107
1633 Pozzi Valentino ◎ 544-0629
1634 Felice Alf L ◎
1638 No Return
1642 Vacant
1646 No Return
1648 Slatton Wade H ◎ 542-1330
LANG CT INTERSECTS

22

CLYDE AV —FROM 4TH ST NORTHWEST, 2 EAST OF ST HELENA AV

ZIP CODE 95404

29

COACHMAN LA —FROM 620 KAWANA SPRINGS RD SOUTH

ZIP CODE 95404
107 Mulkey Kenneth 542-1225
109 Wilkerson G O 542-2439
110 Lawson Ira B ◎ 546-3107
111 Caliebe Leonard C ◎
112 Vacant
113 Bothe John H ◎ 544-6624
114 Horst Tillie Mrs ◎ 544-2745
115 Mehl Charlie J ◎ 544-4284
116 Weberbauer Andrew J 546-9611
117 Rogers Elenora Mrs 546-9841
118 Murry Harold W
119 Lindeen Amelia E Mrs ◎ 542-7650
120 Lambert Alice A Mrs ◎ 544-5557
121 Jeffs Norman W ◎ 546-8479
122 Collins Emma 546-1831
123 Vogler Marion A Mrs ◎ 545-7226
124 Sampson Robt J ◎
125 Ermich Arnold A 545-2958
126 Revello Eliz 542-3229
127 Petrick John L 544-7807
28 Hebner Tony
129 Meyers Harold ◎ 542-6072
130 Dee Carl ◎
131 Lystra Douglas R ◎ 542-8413
132 Mindham John 544-6522
133 Schwendig Florence E ◎ 546-9739
134 Kashela Harriet
136 Wetch Barry
138 Kuczer Casimer
2301 Bingham Allen W ◎ 544-1969
2303 Sherman Gerald H ◎ 546-9359
2305 Bridge C Jack ◎ 544-6745
2307 Collins V ◎
2309 Foster Clarence ◎ 546-0184
2311 Carpenter J ◎
2313 Jones Clarence D ◎ 545-0591
2315 Harbert Everett W 546-7006
2317 Jones Hannah Mrs ◎ 546-8401

26

CODDING DR —FROM 1525 SONOMA AV SOUTH

ZIP CODE 95405
612 Finn Sidney S ◎ 546-1635
613 Le Baron John A ◎ 542-6787
618 Hubbard Thos C 544-1265
618a Reu Earnest 544-2928
621 Dowdy Henry F ◎ 542-6060
624 Hurley James H ◎ 545-7865
630 Michetti Fred F ◎ 545-5424
631 Griggs Dan R ◎ 542-8359

19

CODDINGTOWN SHOPPING CTR —LOCATED AT SOUTHWEST CORNER OF STEELE LA AND US HIGHWAY 101 (FOR TENANTS SEE STEELE LA)

ZIP CODE 95401

21

COFFEY LA —FROM STEELE LA NORTH, 2 WEST OF HARDIE'S LA

ZIP CODE 95401
3010 De Marco Rocco ◎ 545-5624
3014 De Marco Anthony J ◎ 544-0101
3015 Langendorf United Bakeries Inc whol baked goods 542-7264
American Bakeries whol baked goods 542-9965
3022 Gonzalez Jess S ◎ 542-6424
3024 Wernet Wm L ◎ 542-4737
3029 Pepsi-Cola Bottling Co 542-7536
TERRY RD INTERSECTS
3033 Santa Rosa Shoe Co Inc 546-3010
3038 Lawrence Wm H ◎ 546-3567
3044 Heisler Paul L ◎ 542-2876
3045 Casco 544-5200
Commercial Appliance Service Co 544-5200
Imperial Plastics 542-4556
3052 James Bertie L Mrs ◎
3054 Vaughn Danl E ◎ 545-7624
3062 Talbot Le Roy E
3064 Pierini Joe

The Flower Shop
"Tony's"
FTD
A. "Tony" Campiglia
PHONE 546-3465
531 College Avenue

MEN'S Fine TAILORING
By FRANK WEIDNER
Custom Tailoring and Alterations
Master Charge
BankAmericard
SANTA ROSA
Over 26 Years Experience
Custom Made Suit's Are Made To Fit "You"
Evenings By Appointment
542-0142
Residence Phone 542-4642
Montgomery Village
2410 Midway Drive
Santa Rosa

GRANADA PERSONNEL AGENCY
PERMANENT & TEMPORARY PLACEMENT
PHONE 544-3460
230 Coddingtown Center Santa Rosa 95401

MORRIS PLAN
Personal Loans — Business Loans
Time Sales Financing — Thrift Investment Certificates
E. I. PEARSON, Manager
Phone 542-8775 1212 Fourth Street, Santa Rosa
Morris Plan

SANTA ROSA MEMORIAL PARK
CEMETERY—CREMATORIUM—MAUSOLEUMS
FRANKLIN AVENUE AT SILVA AVENUE, SANTA ROSA PHONE 542-1580

COFFEY LA—Contd
3073 Amos Appliance Service 542-8530
D & J Appliance
Trusty Electric
3074 Hubler Irwin E ◎ 546-7984
3075 Smith Morton Electrical Inc 542-2112
3077 Servomation-Bay Cities vending & food serv 545-1936
3077a A & N Lummus Co drapery mfr 544-1944
3094 Hazel's Beauty Bar 542-0807
Steiber Franklin G ◎ 542-0807
3096 Russell Avenue Super Market 542-6862
3124 Hansen Ronald P 544-7446
3130 Kleiner Blair
3186 Fedco Fire Equipment Development Co fire apparatus & supplies 546-1960
3215 Market Wholesale Grocery Co whol gro 542-5835
3217 Gross Photo Supply Inc
3230 Spencer Edwin G ◎ 545-6897
3240a Frickel Larry ◎ 545-5349
3240b Vacant
3282 Grant James D ◎ 545-7251
3300 Vacant
3331 Gonzales Jesus
3334 Reynolds James E ◎ 542-5751
3335 Colombani Andrew ◎ 546-3852
3336 Furia Leon J ◎
3364 Furia Ettore L ◎ 545-6956
3405 Unternahrer Henry ◎
3406 Schafer Maurice ◎ 546-7700
3408 Poncia Sandi Mrs
3410 Manning Mary J Mrs 545-6379
3411 Bravin Henry R
3417 Unternahrer Paul ◎
3431 Unternahrer Otto ◎ 545-7755
SAN MIGUEL AV INTERSECTS
3504 De Spain Leslie 546-9988
3509 Dittamo J ◎
3512 Hand Donald R
3520 Rowton Orval contr plstr ◎ 546-3163
3525 Swenkels John ◎ 542-6388
3530 Kingsley Lloyd ◎
3572 Chiarodit Geo W ◎ 545-3422
3575 Miller Loyd E
3663 Phares Mabel C ◎ 545-4727
HOPPER AV INTERSECTS
3735 Carico Marie Mrs ◎ 545-3120
3790 Miller Electric 545-4326
Miller Jack O ◎ 545-8409
3795 Lawson Charles A ◎ 545-4023
3800 Mc Nelly Leo B ◎ 546-4901
Clausen Charles
Morton Ben
3804 Barnett Edw E ◎ 542-6199
3808 Mathias Rynearson
3814 Kivett Lloyd M ◎ 545-1073
3845 Kovatch Geo A ◎ 546-1733
3848 Ramsey Russell S 544-8862
3867 Moss Carl E ◎ 542-3674
3882 Vacant

29

COLGAN AV —FROM SANTA ROSA AV EAST, 5 SOUTH OF PRESSLEY ST

ZIP CODE 95404
101 Redwood Trailer Park 545-0474
Spaces
1 Green Travis
2 Leach Carl
3 Bartul H
4 Shelton James
5 Soderquist Lars
6 Vacant
7 Maudlin Epsy
8 Botts Mabelle Mrs
9 Vacant
10 Manners Steven
11 Ogan P
12 La Clair M
14 Enichs Carl
15 Blair Eug
16 Childress Arth B
17 Sanders Richd
18 Melendes James
19 Mc Dermott Olive
20 Willard W
22 Cussins Wm
23 Gray E
24 King Jack M
25 Coate Roger
26 George Elsie
27 Roofener Grace Mrs
28 Dolinsek Julia
29 Durkey John
30 Gordon Blanche
31 Williams Eug D
32 Reid W J C
33 Mc Intire Guy
34 Spangler Pearl
35 Hazel L
105 O'Bryant R Price
125 Vacant
163 Meade Terrence S
165 Bayless Duane 544-0537
167 Wagner Joseph ◎ 545-1409
169 Vacant
171 Vacant
181 Babb Maria Mrs 544-7291
185 Early Metta Mrs 546-7580
189 Collins Frank J 542-6225
191 Hafner Eug W 546-7875
244 Avex Inc contrs-htg & ventilating 544-3434
250 Reliance Enterprises elec contrs 545-5460
275 Rich Henry S ◎ 545-6136
311 Shiffmann Max ◎ 545-4891
Apartments
A Bechtol Leonard
B Whitaker Robt 545-1570
C Christian John
3018 Enea Thos A
D Schustn Claude
E Hutchinson Danny 544-7186
453 Pescoe Sam
455 Vacant
457 Vacant
459 Vacant
469 Fox Helen C Mrs ◎ 546-8625
523 Jones Vane E ◎ 546-0808
524 Goldberg Joe
535 Lockwood Effie J Mrs ◎ 545-3788
538 Nunes T Joseph ◎ 545-6035
547 Brown Lawrence 545-7943
561 Brown Paul E 544-6499
571 Geist Lewis E 546-8423
585 Begley Sylvia V Mrs ◎ 546-2259
591 Strong Henry T ◎ 545-8398
591a Wallace Marcella Mrs
593 Strong Auto Radio Center sls & serv 542-2653

15

COLLEGE AV —FROM NWP TRACK EAST, 1 NORTH OF 10TH ST

ZIP CODE 95401
6 Vacant
7 Bessone Supply Co plmb 545-7101
55 R C Cola Beverage Co 546-3940
80 Cheney's Do Nut Shop restr 544-0256
CLEVELAND AV INTERSECTS

Codding & Jaynes
REALTY COMPANY, INC.
2200 County Center Drive, Santa Rosa Phone 542-4390

COLLEGE AV—Contd
103 Sanders Grill 542-9984
Bruno's Garage auto repr
104 Santa Rosa Hydra-Matic Service auto repr 542-0303
105 Barlesi Geo W ◎ 546-8126*
108 Vacant
113 Mitolo Dorothy E Mrs ◎ 546-3005
116 Pay-N-Pak 546-5662
117 Pasco Leon F 546-1584
119 Rocco Theresa U Mrs ◎ 545-2347
120 Kremesec's Al Quality Auto & Truck Painting 542-7774
128 De Sousa's Piano Refinishing 544-5880
De Sousa Gregory A 544-5880
136 John's Chevron Service 544-8887
137 Martin's Enco Service gas sta 545-9602
STATE FREEWAY INTERSECTS
257 Cassinelli's Mobil Service 544-1700
266 Mc Donald's Enco Service 546-6570
MORGAN ST INTERSECTS
300 Jack's Richfield Service Sta 546-8470
301 College Union Service 544-6458
315 Archer Realty 542-2682
316 Vacant
320 Clair Howard 544-6278
321 Ramos Josephine 545-7874
324 Empire Realty 544-2121
Chudwick C Richd
327 Vacant
3274 Dawson Robt F 542-4885
327½ Lowler Richd
330 Racz Desider phys 545-4660
333 Vacant
335 No Return
337 Heller John
339 Browne Fredk L civ eng 546-4044
Robbins Lary Constn Co 546-6371
340 Tyson Clarence E
342 Ziemer N David ◎
343 Davis Nola G Mrs 545-2569
346 Daniels Realty & Insurance 546-9911
349 Wright's Chiropractic 545-6949
349½ Wright Jack D
350 Hoke Condol E chiropractor 545-2581
GLENN ST INTERSECTS
353 Ken's Maytag Inc sls & serv 545-3099
400 Visiting Nursing Service For Sonoma County 545-7114
401 Kay John S ◎ 545-7473
407 No Return
407a No Return
407½ No Return
408 Mark West Realty (Br) 544-8580
Rear Briggs Ella 545-8297
409a Rockwell Doris
409 Miskalczy Ernest
415 Apartments
1 Vacant
2 Clay Jacqueline
3 Vacant
4 Smith Paul Stark 545-4309
415½ Stephenson May B Mrs ◎ 542-5280
420 Vacant
420a James Anita
424 Dion Louis J ◎ 545-7677
428 King C R Bob Insurance Agency 542-2214
King C Robt ◎
429 Rose Ida Mrs 542-3668
431 Mack Harry R 542-9541
434 Four-Forty Club restr 542-2550
435 Trombetta Ellingson Insurance Agency 545-2000
439 Northwestern Title Security Co 542-5185
Northern Life Insurance Co 545-6314
440 Yennie Don 542-3197
441 American National Insurance Co 546-8585
446 Bates Ruth E Mrs lwyr ◎ 545-5306
447 Bucher Realty 545-4030
Redwood Empire Mortgage Co 546-5511
450 Forsyth Realty & Investment Corp 545-5693
451 Gehrke Realty 546-0973
Viking Barber Shop 545-9039
455 Gabor's Hair Styling 542-7571
459 National Automobile Club 545-2694
460 Sambo's Pancake House restr 546-7995
461 Carniglia Insurance Agency 546-0630
Carniglia Realty Co real est 546-0630
Standard Register Co business forms & equip 546-4934
465 Smith Walter Insurance Agency 544-2141

5

ZIP CODE 95404
MENDOCINO AV INTERSECTS
501 Vern's Texaco 546-5878
Avis Rent A Car 546-1965
516 Vacant
518 Auto Mart
520 Vacant
521 Vacant
525 No Return
526 Santa Rosa Chamber Of Commerce 545-1414
531 Flower Shop The 546-3465
532 S C M Corp business machs 545-4230
Davids Vance real est broker
Morrill & Sturgeon Lumber Co 546-5208
Bob's Barber Shop 544-5931
Northwestern Mutual Life Insurance Co 546-3688
537 Buchanan Willard ◎ 546-1985
542 Isenhart Genevieve W Mrs 545-7197
SLATER ST INTERSECTS
544 Wyville Ann G 546-4601
600 Papachristopoulos Margt
600a Ringgenberg Ruth L Mrs 542-8906
604 Clear Water Ranch Children's House Inc (Ofc) 546-6094
Mc Aleece Realty 546-0910
608 Center The consultants
613 Yuen Chew F herb therapy 542-1530
614 Vacant
616 Gutermute Linda B Mrs ◎ 542-0374
621 Vacant
625 Billie's Hair Styling & Wig Salon 542-7498
Actis Billie Mrs
627 Dutch Boy Paint Store 545-7984

4

HUMBOLDT ST INTERSECTS
700 Barnes Lillian E Mrs ◎ 545-6462
705 Hemenover Harriett I Mrs ◎ 545-3170
708 Vacant
714 Vacant
715 Martini Ida Mrs ◎ 546-2683
716 Farmers Insurance Group 542-5973
717 Steele & Van Dyk archts 542-1825
725 Carrie Realty Inc 544-0844
726 Cassani Fred A ◎ 545-4651
ORCHARD ST INTERSECTS
800 Occterta Alf
801 Lohse Jane
804 Gilborne Eliz E Mrs ◎ 542-0903
805 No Return
807 Kramer Bruce
810 Vacant
811 Mitchell & Heryford civ engs 546-1340
812 Smith Melvin 542-0934
817 Anderson Chester A chiropractor 545-1347
Gromala Kenneth L chiropractor 545-1347
818 Wetzler Dale B ◎ 546-3894

Ann-Marie
SALON
FOUR DAY DIET

Phone 544-7442
2380 Professional Drive Santa Rosa

Fortiers T.V., Inc.
We Service All Makes of Television
High Fidelity Radio Sets and Antennas
545-4192
Home of The One Year Service With New Sales
4215 Montgomery Drive Santa Rosa

Eggen & Lance
"Friendly Help in Time of Need"
Phone (707) 545-3747
1540 Mendocino Avenue Santa Rosa

Professionals' Credit Service
Established 1936
Phones (707) 545-5510 and (707) 763-2442
25 Fourth St. Petaluma 94952

Bill's Lock & Safe Service
Industrial and Commercial Service
AVAILABLE 24 HOURS
PHONE 544-7355

COLLEGE AV—Contd
822 Warren Robt D 545-4717
825 Mc Cann-Greene Insurance Agency 542-7612
825a Day Realty 542-7655
825b Hunter Associates Realtors 546-0165
825c Management Services business management 546-6973
830 No Return
BEAVER ST INTERSECTS
903 Merick Henry 542-0760
Salisbury Barbara J Mrs
Lovell Marion E Mrs
903a Walker Phyllis
904 Apartments
1 No Return
2 Thomas Ercelle Mrs
3 Jacobson Marie E
4 Vacant
5 Buchberg Laura
6 Hahn Charles L 544-2082
904½ Jefferey Norma Mrs 542-1209
905 Wood Wm 545-2977
907 Shapiro Nadia 545-6827
908 No Return
908a Chandler Robt E ◎ 542-5849
913 No Return
917 House The consultants 544-2251
918 Vacant
918½ No Return
920 Cook Edna 542-1853
920½ Iorio Cynthia M
922 Thomas Richd
922½ Nixon Harold
923 Roberson Arba D Mrs ◎ 546-1420
924 No Return
924½ Vacant
925 Crane Laura M 546-8397
926 Isaacson Helen O Mrs ◎ 546-5685
927 Flook Ethel M Mrs ◎ 542-2170
929 Lee Harry L 545-4182
950 Womack Realty 542-0750
KING ST INTERSECTS
1000 Santa Rosa Junior High School 546-0353
1011 Church Of The Nazarene 542-2650
1017 Franklin Kay lwyr
Lincoln National Life Insurance Co The 545-7962
Sierra Pacific Realty 544-6754
1023 No Return
1029 Houkla Randolph A ◎ 542-7137
1035 Jones Jenkin ◎ 545-2029
1037 Salbach E Jones ◎ 542-3732
1041 Fitzgerald & Von Der Mehden lwyrs 542-6976
1045 Total Television Of Santa Rosa Inc 544-7337
1053 Wolfe Georgie H Mrs ◎
1057 Office Building
Rooms
1 Burney Realty 542-2515
1 Scheuer Realty 546-4271
2 State Senator (Ofc) 542-6363
4 Cooper & Cooper lwyrs 545-0431
5 Burroughs Corp ofc equip 545-4341
6 Atlas Life Insurance 544-2311
6 Foster-Kelly & Associates ins agcy 544-2311
1059 Office Building
Rooms
7 Mercury-Fox Ltd mercury mining 542-5435
8 Travelers Insurance Co 544-2691
9 Haggard Accountants 542-5230
10 Vacant (Rms 10-11)
11 Sonoma County United Crusade 542-8660
12 Retail Credit Co Inc 545-7540

12

NORTH ST INTERSECTS
1100 Hurst Realty 542-3370
1104 Faulkner Realty 542-1529
1108 Bankers Life Of Nebraska ins 544-5717
1112 Bonner Bell Investment Services 542-1375
1116 Vacant
1120 Dilley Building
Dilley Geo E lwyr 542-2833
Ryan Thos C lwyr 542-2833
League Of Women Voters Of Santa Rosa 546-5943
Seely Claire M notary public 542-2833
STEWART ST INTERSECTS
CHINN ST INTERSECTS
1200 Martin Manuel S pub acct 545-6917
1207 Medina Tony
1209 Mc Daniel Shirley A Mrs 546-7210
1211 Wilen Eudora M Mrs ◎ 542-2610
1212 Johnson R L
Ricetti M
Tuttle J
1214 Vacant
1217 Nunes Robin L 544-2086
1220 Apartments
1 Rank Enid
2 Daugherty Wm R
3 Miller Lloyd
4 Jewell Faye Mrs
5 Jones Judy Mrs
6 No Return
7 No Return
1223 Smith Frederic H 544-5403
1229 Warren Charles C Realty Co 546-0342
Miller Bill Realty 544-6777
1232 Lawrence Harvey Guest House lodgings 546-0519
Lawrence Harvey W ◎ 546-0519
ALLISON WAY INTERSECTS
MONROE ST INTERSECTS
1303 Francis Realty Inc 545-4220
1309 Equitable Life Insurance Society The 542-7676
1313 Henderson Oliver L ◎ 545-1473
1323 Superburger The restr 546-4016
1327 My Liquor Store 542-3311

37

COLLEGE AV W —FROM COLLEGE AV AND NWP TRACKS WEST

ZIP CODE 95401
11 Espinosa Body Shop auto repr 545-7058
12 Pargas Of Santa Rosa Inc liqufied gses 542-0833
40 TV Servicenter 542-3667
44 Arthur & Devincenzi Concrete Co contrs 546-3113
46 M B Furniture Refinishing 544-0360
50 Professional Building Maintenance 546-5158
Redwood Redi-Mix Co (Div Of Kaiser Sand & Gravel) concrete 542-5977
Skov's Texaco Service 545-4955
U-Drive truck rentals 545-4955
U-Haul trailers rental 545-4955
200 Army Reserve 542-1445
201 Knudtsen Meat Supply pet food mfrs 542-6860
220 Vacant
225 College Garden Center supplies 546-0211
College Hancock Service 546-0211
267 Tesconi Tony ◎ 545-9059
SARACEN RD INTERSECTS

PIONEER REALTY, Inc.

Industrial Brokers—Homes—Ranches—Investments

Montgomery Village

2410 Montgomery Drive Santa Rosa Phone 546-1240

W COLLEGE AV—Contd
300 Morrison Home Appliances refgrs 546-6553
324 Hobart Sales Agency food mach 545-1822
336 Boucher's Paint Store 544-5270
345 Reliable Hardware & Steel Co whol 545-7822
356 Flowers Auto Repair 542-4771
358 North Cal Outdoor Advertising (Work Yard)
458 A-1 Equipment Rentals 542-3742
462 Kay Mar Mobile Home Park
467 Peters J R Engineering Constn
471 Santa Rosa Cast Products Co pre cast concrete products 546-5016
477 Redwood Building Maintenance Co 545-5580
483 Ohlinger Barbara G Mrs ◎ 542-4057

23

LINK ST INTERSECTS
555 Affranchino Guiseppe ◎ 545-7859
600 Mora Rose Mrs ◎ 545-1069
601 Woosley Cleo E
617 Boldt Lyle W 542-3795
624 Gondola Joseph ◎ 542-5384
650 Ashley Steven
667 Vacant
EARDLEY AV INTERSECTS
700 Parker Frank E 546-3006
710 Vacant
720 Mansfield Howard A 546-1322
725 No Return
727 Vacant
730 Dinwiddie Lloyd F 545-8760
810 Acquistapace Rico J ◎ 545-2209
817 Cornelius Colin ◎
817a Cordero Louis A
819 Vacant
821 Rogers Claude M ◎ 542-0517
822 Whitton Ted D ◎
822b Anderson Ray E 545-0264
823 Bollinger Dolly Mrs ◎ 542-2290
829 Couch G M ◎ 546-8202
830 Colabella Salvador J ◎ 535-5275
831 Meyers Gerald D
835 Bode Kenneth M 542-4573
836 Vacant
844 Vacant
850 No Return
895 Drew John W 542-8681
LANCE DR INTERSECTS
901 G & G Super Market 546-6877
920 Jerry's Cafe
926 West College Speed Wash laundromat 542-1242
932 Bob's Barber Shop
938 Dees House Of Beauty 546-8208
946 Westside Cleaners 542-3966
950 Asien's Appliances 546-3787
955 Mackaroff Realty real est 542-8010
959 Drapery Custom Shop mfrs 546-2517
960 Wagon Wheel Liquors 546-8801
CLOVER DR INTERSECTS
1000 Brandlin's Auto Service gas sta 542-0831
1050 No Return
1055 Thole Wm C ◎ 546-1327
1114 James Wm ◎ 542-1844
1130 Robson Geo W ◎ 542-4838
WILD ROSE DR INTERSECTS
1200 Plum Wm L ◎ 546-0666
1211 Smith Ron K 545-3284
1250 Rucker R Spencer ◎ 542-8625
1347 Gibbs Gary T
1349 Seghesio Frank Jr ◎ 545-7996
1351 Miller Joseph 546-2986
1353 Guggiana Clement R ◎ 546-5420
1355 Ventre Ruth B Mrs 545-0265
1356 Sutter Hubert ◎ 545-6121
1356a Vacant
1360 Claeys Patricia R ◎ 545-6163
1365 Travers Dennis
1369 Hill Harvey G ◎ 544-6137
1372 Kitchen Wayne 544-4301
1380 Smith Sigrid Mrs ◎ 542-1763
1384 Hetrick Wm ◎ 545-8982
1385 Malaspina Joseph C ◎ 542-4795
1388 Vacant
1390 Monroe Neighborhood Club 542-3517
1430 Borden's Furniture retail 542-1513
Borden Nessie Mrs ◎
MANHATTEN WAY INTERSECTS
1451 Evans Albert E paint contr ◎ 546-2619
1470 Vacant
1555 Boatman E E Janitorial Service 544-1993
Boatman Elmo E 544-1993
1555a Sentz Everett H ◎ 544-2782
1556 Taylor Equipment Repair 542-1412
1557 Robertson Maude Mrs
1560 Nell's Fuchsia Garden & Nursery 542-7413
1561 Mounts Fred F
RIDLEY AV INTERSECTS
1685 Koch Cath Mrs ◎ 542-2652
1700 Carpenter Furniture Repair & Upholstery
Carpenter Clarence A ◎ 546-9917
1701 Chea Russell L 544-2110
Rear Vacant
1702 Mc Auley Earl W ◎ 542-3855
1704 Schmidt Don
1705 Vacant
1708 Dixon John F ◎ 542-3396
1708a Mc Coy Sylvester E
1708b Vacant
1710 Cooper Louis A ◎ 546-5945
1817 Poli Adon ◎ 546-3526
1817-a Lombardi Vincent ◎
1925 Harlin Hugh F ◎ 545-3948
1955 Bogue John J ◎ 546-4513
1979 Ricketts Paul S ◎
2007 Lajoie Oscar A ◎ 542-3813
2035 Fiesell Theo J ◎ 546-5545
2047 Topping Joseph 546-6339
2103 Vacant
2120 Mc Kinnie Murry B 546-1225
2307 Kay Torje
2345 Hutchinson Edith Mrs 542-3576
MARLOW RD INTERSECTS
2400 K S R O Radio Towers & Transmitter broadcasting
2515 Hanson Otto H ◎ 545-4191
2519 Marriott Wm O ◎ 544-3529
2520 Hinton Louise Mrs ◎ 542-7137
2521 Church Wm M ◎ 542-4928
2525 Held Alex R ◎ 545-3768
2560 State Div Of Forestry 546-1544

21

COLOMBANI RD —FROM COFFEY LA WEST, 1 SOUTH OF SAN MIGUEL RD

ZIP CODE 95401

40

COLORADO BLVD —FROM SONOMA AV SOUTH, 1 EAST OF YULUPA AV

ZIP CODE 95405
756 Andrew Larry 542-7954
761 No Return
768 Waddell Gary V
785 Jones Claude M 544-5910
792 Rogers Patricia N Mrs ◎ 542-2240

Edith and Robert Henry
Owners
All Major Credit Cards Accepted
VALIDATED PARKING
525 5th Street Call 546-2600 Santa Rosa

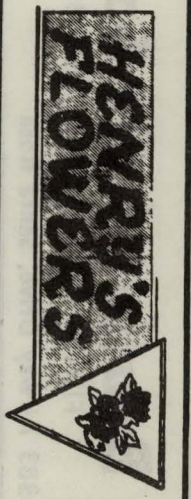

BOB PRICE'S
Automatic Transmissions
Phone
542-0303
Repairs With Know How
Santa Rosa Hydra-Matic Service
104 College Avenue Santa Rosa

Boatland Of Santa Rosa
FISHING • SKIING • CRUISING • PLEASURE
3383 Airway Drive, Santa Rosa
Phone 542-1210

COLLEGE VIEW NURSERY SCHOOLS
2427 Professional Drive, County Administration Center, Santa Rosa
PHONE 545-6400
399 College View Drive Near Shopping Center, Rohnert Park
PHONE 795-7816

64

COLORADO BLVD—Contd
798 Sodini Adrian J ◎ 546-4069
811 Peterson Ann B Mrs ◎ 545-6899
812 Azevedo Richd H ◎ 546-0232
827 Ridgeway Carol M Mrs 546-4415
828 Beeler Harley S ◎ 546-1386
833 Holt Robt S ◎ 546-7458
834 Spence Bethel I Mrs ◎ 545-5138
841 Mc Callum Dorothy L ◎ 546-1771
842 Adams N Mrs ◎ 542-8801
855 Scharlow Fred ◎
856 Peaty Brian E ◎
863 Vande Wetering Jan C ◎ 544-1808
864 Benefield John
887 Hadler Frank B Jr ◎ 545-5199
888 Williams Rodney ◎ 545-3920
891 Anderson Geo F bldg designer ◎ 545-3013
892 No Return
915 Meacham Donald ◎ 545-4668
916 Johnston Gordon T ◎ 542-5279
931 Meyers Herbert W ◎ 545-2161
932 Casperson Steven H ◎ 545-8215
943 Thomas Jack C ◎
944 Switzer Edwin A ◎ 544-4504
957 Widener James S ◎ 546-6710
958 Vogan Geo W ◎ 544-7499
965 Rodriguez Danl G ◎ 542-1047
966 Kuester Manfred ◎ 542-4173
971 Gearhart E G Rev ◎ 546-6721
972 Hoffschinder Dorothy Mrs
989 Hecox Donald ◎ 544-1301
990 Freitas Gary
997 Shiperly Clara Mrs 545-5122
IDAHO DR INTERSECTS
1003 De Vries Peter ◎ 545-3516
1012 Gregory Murrell M 545-3160
1015 O'Reilly Michl 544-3663
1023 Asbell Jim

46

COLUMBIA ST —FROM MENDOCINO AV 1 SOUTH OF BILTMORE ST

ZIP CODE 95401
435 Decker Louise C Mrs 546-4498
451 Wright J K Mrs 542-8995
467 Bendixen Bertha L Mrs 544-5767
483 Court Geo 542-4088
502 Steward Justin P 545-4568
509 Nesbitt Mary Mrs 544-3447
517 Elsberry Gerald P 544-6309
525 Jackson Pauline Mrs 542-6361
526 Rawson Charles W 546-8029
533 Downs Chauncey S 546-2807
541 Mayes Lila E Mrs 542-1518
542 Bowen Mabel F Mrs 542-3916
549 Bennesen Dorothy A Mrs 542-6378
557 Jenson Chester W ◎ 544-5046
558 Schultz Elma J Mrs 542-4594
565 Doran Clover
573 Plate Meta H Mrs 546-9649

21

COMANCHE ST —FROM 1 EAST OF CHEROKEE AV, WEST 5 NORTH OF STEELE LA

ZIP CODE 95401
2613 Otte Omer R ◎ 546-5287
2614 Watson Kenneth E ◎
2617 Vacant
2618 Johnson Edw
2621 Van Eck Gordon A ◎ 544-2524
2622 Rusconi Irene Mrs ◎ 542-8756
2625 Wong Saml
2626 Price Earl J ◎ 546-6861
2629 Shuster Michl
2630 Young John T Jr ◎ 544-1680
2633 Heitz Alberta
CHEROKEE AV INTERSECTS
2709 Mc Intyre Joseph R ◎ 542-0688
2713 Blackburn Danl ◎ 546-9437
2714 Sullivan Wayne ◎ 546-2864
2717 Hack Terrance
2718 Durst Jim D ◎ 544-8810
2721 Moshner Mike ◎
2722 Kidwell Gary E ◎ 544-5953
2725 Vacant
2726 Doe James ◎ 544-0763
2728 No Return
2729 No Return
2730 Coffel Charles W ◎ 546-9189
2733 Christensen Judith Mrs 544-0696
2734 Wong Arth J
2738 Myers Walter D ◎ 546-6367
2840 Vacant
2841 Edwards Peter
2844 Ellard Wm ◎ 544-8922
2865 Bussard Joe ◎ 546-8335
2875 Vacant
NAVAJO ST INTERSECTS
2903 Stogner Herbert B 544-6772
MOHAWK ST INTERSECTS
2904 Baldwin James ◎
2907 Theis Robt M

38

COMPADRE DR —FROM MIMOSA ST WEST, 2 SOUTH OF CREEKSIDE RD

ZIP CODE 95405
2432 Rousseau Edw F ◎ 542-6393
2433 Padden Nancy Mrs 546-4635
2436 No Return
2437 Garayalde Edw Q ◎ 545-5276
2440 Harris Geo L ◎ 542-6322
2441 Kelechava Geo ◎ 545-8217
2445 Quong Benj ◎ 546-9653
TUSCAN CT INTERSECTS
2526 Pettigrew Gerald N ◎ 544-3427
2527 Stefanelli Harold D ◎ 545-0118
TAMARISK DR INTERSECTS
2620 Hudson Ronald E 544-8151
2626 Penrose Wade A ◎ 542-4332
2627 Newman Renee J Mrs ◎ 542-8506
MIMOSA ST INTERSECTS

Public Utility Services





DEAN WITTER & CO., Incorporated
STOCKS—INVESTMENT SECURITIES—BONDS
Member of New York Stock Exchange, Pacific Coast Stock Exchange
733 FOURTH STREET SANTA ROSA PHONE 546-2655



NILES BUICK—OPEL

OUR 33rd YEAR

SEE PAGE 3 BUYERS' GUIDE



965 Santa Rosa Avenue, Santa Rosa **Phone 545-6611** CHARLES E. NILES

42

CONCORD AV —FROM 1503 S WRIGHT RD WEST

ZIP CODE 95401
4116 No Return
4130 Reed Michl ◎ 545-0476
4140 Kirk Wade S ◎ 545-8466
4141 Willis Gladys Mrs ◎ 542-2077
4175 Garratt Ruth L Mrs 542-5712
4185 Patterson Alex ◎ 546-4174
4187 Skila Jekabs L ◎ 542-7338
4189 Malugani Alvin F ◎ 542-6123
4190 Maridon A J ◎ 542-2244
4193 Nelson Clarence O ◎ 544-4630
4194 Wilson James ◎ 546-0894
4210 Dawson James R ◎ 545-3518
4235 Ray Bob 544-0608
LLOYD AV INTERSECTS
4240 Prath Joseph F ◎ 542-7928
4400 Uchytil John ◎ 546-3586
4405 Friedorff Paul E 542-2302
4576 No Return
4580 No Return
Rear Vacant
4583 Mosier Howard C fl contr ◎ 545-4602

51

CONNELLY LA —FROM SANTA ROSA AV EAST, 1 NORTH OF FLEMING WAY

ZIP CODE 95401
100 Empire Sanitary Service septic tank serv 542-9433
110 Vacant
111 Davis Robt E ◎
120 Connely Mary Mrs ◎ 546-3515
142 No Return
147 Brooks Thos B
158 Vacant
159 Tentis Leslie ◎ 542-8469
171 No Return
209 Vacant
210 Norman A
214 Malugani Alvin ◎
215 Bunge Ricard W ◎ 546-1932
221 Amaral Henry L ◎
224 De Long Bill R ◎ 542-0159
234 Garmston Irene N 545-7286

27

CORBY AV —FROM EARLE ST SOUTH, 1 WEST OF OLIVE ST

ZIP CODE 95401
813 Spencer Helen E 545-4078
819 Gorssline Jane G Mrs ◎ 545-0254
825 Waters La Vern
826 Moyer Harold A ◎ 545-6031
831 Jones John B
832 Carroll Marvin E
909 Fadeeff Leonard S ◎ 546-6360
910 No Return
915 Luke Norman G ◎ 542-4400
916 Vacant
921 Miller Frank H ◎ 546-0585
922 Vanibuls Hayward C Jr ◎ 544-8406
927 Francis James P ◎ 544-5294
928 Hood Herbert S 545-7696
933 Schwind Walter K ◎ 545-5282
934 Solari Mario J ◎ 545-3988
1005 Wade Davis A ◎ 542-3721
1006 Jeffery Margt Mrs ◎ 545-3072
1011 Hayes Roland 544-8450
1012 Cherney Larry
1017 Magness Wm D 542-6048
1018 Ojinaga Manuel C ◎ 546-8529
1023 Boomsma Charles ◎ 542-2942
1024 Horstman Clarence O ◎
BARHAM AV INTERSECTS

49

1103 Rudoni Angelo ◎ 546-5898
1115 Arbogast Theo P ◎ 544-3512
1125 Guaspari Lario G ◎ 545-3567
1130 Winstead Geo E ◎
1142 Loeffler Henry G 544-1892
1151 Arraes Jose P ◎ 542-2548
1156 Magee Stidney D ◎ 546-6992
1175 Leibsack Henry ◎ 542-6764
1178 Stith Rufus H 545-5706
1228 Boyd Andrew ◎
1250 Huff Claude R ◎ 542-3090
1265 Wagner Joseph ◎ 546-6737
1266 Krylowski John ◎
1267 Eldridge A D ◎ 544-6350
Blecha Phyllis E Mrs
Lindsey Adrian C
1282 Kramer Anthony ◎ 546-5677
1310 No Return
1311 Martinoni James L 544-2101
1311b Borella Thos J 542-9483
1315 Roof Leonard E 546-2549
1321 Harris Dean R
1322 Morgan Leona Mrs ◎ 546-4262
1334 Bianchi-Rossi Elmo M ◎ 542-7589
1346 Eaton Jenny M Mrs ◎ 546-5414
1358 Rowley Russell E ◎ 545-4114
1372 Elk Inez D Mrs ◎ 545-3800
PEACH ST BEGINS
1407 Bianchi-Rossi Ricardo ◎ 545-4412
Rear Arritt Kay Mrs
1411 Rossi Ray C contr carp ◎ 542-4678
1425 Uboldi Nathan S ◎ 545-5810
1436 Cuddy Albert H 544-4021
1437 Wall John D
1444 Cochet Maria V ◎ 546-2678
1449 Spargur Harold F ◎ 545-6925
1500 Price James W genl contr ◎ 546-3568
1501 Spitzer Ronald D 544-7388
MYRTLEWOOD DR INTERSECTS
1537 White Carol J Mrs 546-8450
1550 Mugler Frieda B Mrs 546-4929
1573 Pedroni Emma Mrs ◎ 546-7200
GREENWOOD DR INTERSECTS
1658 Mc Daniel Robt D landscape gdnr ◎ 545-0650
1668 Dillard Willis H ◎ 542-3459
1680 Petersen Harold I ◎ 545-5610
BAKER AV INTERSECTS
1700 Santa Rosa Labor Center Carp Union Local 751 org 545-5121
1702 Northern Cal Carp Joint Appr Training Comn 546-8304

SONOMA MORTGAGE COMPANY

A DIVISION OF WELLS FARGO BANK

1701 FOURTH STREET, SANTA ROSA, CALIFORNIA 95404

PHONE 546-3310

HARALSON CONTRACTORS

Additions - Alterations - Remodeling

1100 Edwards Avenue, Santa Rosa Phones 544-2489 or 545-8274

HENDERSON'S
MEN'S CLOTHING
TUXEDO RENTALS
BANKAMERICARD AND MASTER CHARGE
517 4th Street, Santa Rosa
Phone 542-3028

THOMPSON CLEANERS
BETTY and JESS EZELLE
PHONE 545-4172
4040 MONTGOMERY DRIVE
SANTA ROSA

SANTA ROSA SAVINGS AND LOAN ASSOCIATION
HOME LOANS—INSURED SAVINGS
HEAD OFFICE: 835 4th STREET, SANTA ROSA
BRANCHES: 501 BROADWAY, SONOMA
325 MAIN STREET, LAKEPORT
999 GRANT AVENUE, NOVATO
PHONE 545-2525
PHONE 996-1081
PHONE 263-6401
PHONE 892-3401

CORBY AV—Contd
1704 North Coast Counties Dist Council Of Carpenters org lab 545-8420
1706 Carpenter's Union Local No 751 545-5121
1708 Plumbers & Pipefitters Local No 38 lab org 545-3030
1710 Hodcarriers & Laborers Union Local No 139 542-1107
1712 Painters Union Local No 364 org lab 542-5106
Plasterers & Cement Masons Local No 363 lab org 546-4682
1714 Machinists Lodge Local No 1178 lab org 546-3634
1716 Andrus Geo A pub acct 545-3277
1718 Musicians Union Local 292 lab org 545-1434
1720 Bertozzi Henry 545-0883
1779 Speedee Seven Eleven gro 545-9984
1801 Lady Fair Beauty Shop 544-7481
Hargrove Donald L 545-4061
1911 Erby Philip remodeling contr ◎ 545-5146
1946 Jett Ernest W ◎ 545-5392
2001 Orner Eug S ◎ 545-1626
2077 Pressley Viola Mrs
2080 No Return
2090 Bjornestad Linda
2094 Farnsworth Max ◎ 542-5416
2095 Minadeo Michl 542-4897
2100 Baldwin Harold ◎ 542-2986
2101 Johnson Charles V ◎ 545-0715
2103 Dick Charles M ◎ 544-7760
2105 No Return
2109 Wilson Tom L ◎ 542-8629
2113 Mitchell Ralph L ◎ 546-4537
2121 Brekke Carl M ◎ 546-4748
2122 Smith Vernon L ◎
2129 Medeiros Earl D ◎ 546-4371
2180 Simko Joseph G ◎ 545-5496
2200 Gillick Gordon G ◎
2245 No Return
2261 Underwood Jack J ◎ 542-3444
2290 Ansani Vincent A ◎ 545-2041
2360 Grove Dennis P trucker ◎ 542-4339
2369 Haltom Robt V ◎ 545-5290
2373 Morgan Warren R ◎ 542-3498
2375 Hixson Mary D Mrs ◎ 542-3597
2380 Brown Andreina M Mrs ◎ 542-3394
2443 Uptain Curtis M 545-5362
2509 Williams Mae E Mrs 544-5444
2511 Yates Florence Mrs 544-6498
2513 Ingley Robt L 545-3601
2517 Skyrme Ralph ◎ 542-3726
2519 Madera John
2521 Taylor Robt D
2523 Taggart Jay
2525 Garfield Court apt bldg 546-8142
Newport A C 546-8142
2527 Stanley Sam 544-2881
2529 Dorsey Kenneth
2531 Perry Gaile Mrs
2533 Rea Roscoe
2535 Wheeler Dennis
2537 Akers Wm
2539 Kuntz Rudolph
2541 Rader Kenneth
2543 Tremlett Bertha
2545 Roig Larry J
2547 Melton Vernon
2549 Rogers Orville
2551 Mills Lester B
2553 Stratton Geo
2555 Thayer Charles 544-8487
2557 Cox Carl 546-0370
2559 Rainford Robt
2571 Contreras Vincent ◎
2575 Johnstone Avery H ◎ 546-9977
2770 Comanche Chevrolet auto dlrs 544-1414
2800 Veale Volkswagen auto sls 545-6602
2979 Tide Equipment Co Of Santa Rosa Inc contr equip & rental 544-1692

40

CORDELIA DR —FROM SONOMA AV SOUTH, 1 EAST OF YULUPA AV

ZIP CODE 95405
614 Koford Mabel H Mrs 545-7293
616 Frankel Jack E 545-9640
617 Petty Ruth 546-7377
618 Wilson Lorraine
619 Vacant
620 Rife Jon K 544-2843
621 Stamler Joseph
622 Schiff Henry
623 Varvaro John R
624 Vacant
625 Adams S Daryl 546-1102
626 Boehner James E Rev 544-3975
627 Sellers Pamela
628 Anderson Carl
630 Vacant
631 Voth C L 546-0570
632 Marrett Robt M
633 Holloway E J
634 Anderson Stan 542-1819
636 Romali Lucille
637 Mairs Ray M 546-4598
638 Park Manor apts
1 Nyman Evelyn 542-2303
2 Herold Gay
3 Greco Helen 544-3869
4 Ogata Tom
639 Cohen Ann 545-3508
642 Apartments
1 Fitch Kathleen
2 Belchel Edw
3 Thompson Wm
4 Hermin Steph
643 Barnes Bertram S 545-5856
645 Barr John W 544-3274
646 Apartments
1 Camilli Bruce
2 Jahn W
3 Kveck A
4 Hunt Ruth
650 Apartments
1 Hartley Norma Mrs
2 Vaillancourt Francous
3 Curran Peter
4 Kinney Harold
655 Konn Lewis 544-6934
657 Marshall Stanley G
661 Brown Kathryn S Mrs ◎ 546-0231
663 Steinkamp Robt

34

CORLANO AV —FROM 1200 VALLEJO ST SOUTH

ZIP CODE 95404
405 Perkins Hugh M ◎ 545-7209
406 Ball Norma L Mrs 546-4157
409 Vacant
411 Azevedo Anthony J ◎ 542-4438
412 Davenport Charles D ◎ 545-5207
418 Kjelmyr Leo S ◎ 544-7642
506 Dunn Martin L ◎ 542-8442
514 Fontaine Leslie O ◎ 546-4344
515 Mc Farland Clell ◎ 546-4209
519 Tutt James ◎ 542-1105
521 Buboltz Ronald L ◎ 542-4015

YEAGER'S
CARRIAGE HOUSE
2503 CLEVELAND AVENUE, SANTA ROSA

PHONE (707) 544-1776

CORLANO AV—Contd
522 Williams Richd 545-8426
523 Schubert Danl 542-6144
526 Loughborough Wm Mrs 545-4031
527 Browning Jack ◎ 542-6257
530 Marcellino Vincent 542-5095
606 No Return
609 Schneider Agatha Mrs ◎ 545-5952
610 Johansen Richd D ◎ 544-6598
611 Barton Ira O ◎ 542-2293
615 Price Elmo D ◎ 545-3998
618 Brodie Frank C ◎ 546-2485
619 Chem Mark Of Santa Rosa jan sups 544-7683
De Laney John C ◎ 546-8092
622 Warner John L ◎ 542-2109
623 Thrall Luella J Mrs ◎ 542-6251
626 Joler Wendall ◎ 542-4789
627 Bastron Walter W ◎ 545-1983
630 Johnson Norris M ◎ 546-9197
633 Voss Fred ◎ 546-5579
634 Lawson Wm ◎ 546-4061
635 Nordland Doris Mrs 544-4328
640 Gray Joseph B ◎ 542-4105
648 O'Connor Frank J 546-0850
652 Weinholdt Geo ◎ 542-6766
LEE ST INTERSECTS
701 Vacant
702 Lopes Elsie Mrs ◎ 542-7855
706 Klatt Victor M 545-5320

34

CORLANO CT —FROM 1200 VALLEJO ST NORTH

ZIP CODE 95404
339 Ronchelli Wm J ◎ 546-0718
340 Canfield Ronald H ◎ 542-5830
346 Yazykov Zenaida F Mrs ◎ 544-4459
347 Donelson Robt H ◎

32

CORNELL DR —FROM PRINCETON DR SOUTH, 2 EAST OF FRANQUETTE AV

ZIP CODE 95405
1110 Twitchell Sanford E ◎ 545-2026
1119 Mancuso Angelo V ◎ 544-7699
1122 Anderson Ora M ◎ 546-5762
1125 Boskovich M John ◎
1129 Peterson Gordon L ◎ 546-6363
1133 Bettinelli Harold P ◎ 545-0453
1136 Mason Gordon G ◎ 546-3556
1140 Malm Hugh T ◎ 546-5122
1145 Trezek Raymond G ◎ 545-0762
1151 Conroy Henry E ◎ 544-1763
1154 Brady Maurice F ◎ 545-9051
1159 No Return

47

CORONADO CIR —FROM HERMOSA CIR NORTH IN A FULL CIR

ZIP CODE 95405
11 Beselin Edw ◎ 359-1864
15 Johnson Ward E 539-2504
17 Wester W
19 Emenegger Ray 539-3534
20 Barber Lloyd ◎ 539-1628
21 Howarth Eug 539-1809
22 Romberger Paul 539-1867
23 Knapp Evelyn W Mrs 539-9533
24 Goforth Grace 539-2587
25 Threw Cecil A 539-9569
26 Edwards Stan
27 Osage Geo W 544-5375
28 Jefferies Cecil
29 Barrett Alan 539-1628
30 Macy Victor 539-9691
31 Stinson Harold B ◎ 539-3238
32 Brookhart Edith B 539-0801
33 Palmer John 539-3253
34 Wierscke Saml 539-4681
35 Thomas Wm P ◎ 539-9676
36 Lipman Edw 539-9691
37 Polderman Jack W 539-0293
38 Siemens David ◎ 539-9385
39 Hopkins Frances C Mrs 539-2557
VISTA CT INTERSECTS
50 Evans Gerald C 539-2068
51 Magnuson Raymond F Rev 539-9251
53 Zaragoza Helen E Mrs ◎
54 Stark E
55 Hardisty Maybelle Mrs 539-3405
56 Dickie Wm 539-3308
57 Sanford Grover L 539-9462
58 Nagy Carl
59 Holzworth John 539-2796
60 Ericksen Carl 539-9779
61 Rossi Edmond D 539-0766
62 King Wm L
63 Riley Wm 539-3440
64 Le Blanc Wm 539-2919
65 Marion James 539-0628
66 Curry Marian 539-0920
67 Figge Fred J 539-2463
69 Norton Dick H 539-9055
70 Green Walter 539-4564
71 Stewart Charles W 539-0133
73 Burns Robt D 539-0615
74 Pahl Holger 539-0609
75 Nichols V
77 Barrow Meryl 539-3478
79 Poore L
80 Stephens L
81 Worthen Ancil A 539-9162
83 Miller Thelma 539-3798
85 Lockwood V
86 Hall E P ◎ 539-3267
87 Attleweed Geo 539-1282
88 Harnage David H 539-1142
89 Hyman Jay 539-9231
90 Dumas Dale
91 Cates Willa P Mrs ◎ 539-2760
Mullins Ida M
93 Stewart R Clay ◎ 539-3889
94 Beckes Afton G Mrs 539-2186
95 Ohman Phillip J 539-3788
96 Lee Ralph 539-4562
97 Gillette Gladstone A 539-3317
98 Adams Vance 539-4468
99 Warnholz Herbert E 539-2180
PADRE CT INTERSECTS
100 Hollenbeck L
110 Sappingfield Alex 539-4393
111 Jones Glynna O 539-1775
115 Romaini Frank 539-3706
116 Hitchin Everett 539-4755
117 Abagnale Michl A ◎ 539-4002
119 Tabor Calvin 539-4688
120 Groop Albert L 539-2264
121 Crader Lloyd 539-3753
122 Bergez Alf 539-0520
123 Robbins James S ◎ 539-3142
124 Fossgreen Edythe 539-4315
125 Robbins Saml 539-0284
126 Hungerford Walter A 539-9291
127 Hansen H
128 Filler Paul A 539-4121
129 Mc Faul C
130 Pickrel G
132 Smith May D
133 Malcolm F
134 Clifton Bernice 539-1058

CARNIGLIA INSURANCE AGENCY
ESTABLISHED 1930
Insurance—Appraisals—Property Management
461 College Avenue, Santa Rosa
Phone 546-0630

CABLEVision
"Better Television By Cable"
Phone (707) 544-7337
1045 College Avenue, P.O. Box 1150
Santa Rosa 95402

SANTA ROSA FURNITURE CO.
Where Good Furniture Is Not Expensive
4th and A Streets, Santa Rosa Phone 545-1901
Serta MATTRESS and BOX SPRINGS
LOOK FOR THE BILTWELL LABEL

GEORGE L. RICHARD-Realtor
Homes—Farms—Ranches—Income Property Management
"MULTIPLE LISTINGS"
2794 4th Street, Santa Rosa Phone 542-3207

FINE CLOTHING FOR MEN AND BOYS
Since 1882
PHONE 542-8500
FOURTH AND D STREETS
"YEARS OF FRIENDLY SERVICE"

CORONADO CIR—Contd
135 Carson Walter 539-4628
136 Navarro Lila Mrs ◎ 539-2976
137 Hagins Newton D ◎ 539-1564
138 Cottam Clarence ◎ 539-1577
139 Harbert Beverly
HERMOSA CIR INTERSECTS

41

CORTEZ CT —FROM BALBOA DR NORTH, 1 EAST OF FRANCIS RD

ZIP CODE 95405

49

COTTONWOOD DR —FROM CORBY AV WEST, 1 NORTH OF FLOOD AV

ZIP CODE 95401
355 Miner Raymond
364 Worsfold Frances A Mrs ◎ 544-4255
367 Lesjack John J
378 Klein Raymond R ◎ 544-6227
389 Petersen Jorgen
392 Larsen Donald R ◎ 546-9234
405 Hinman Wm H ◎
410 Stolting Ted K ◎ 545-5888
411 Hagerman John R ◎ 544-7336
448 Wilson Roland ◎ 544-7899
453 Gay Geo W ◎
476 Izzo Sam Jr 546-7746
479 Foley Michl T 545-5287
514 Mintonye Rodney A ◎ 546-0427
517 Kundert Duane E ◎ 546-8278
562 Chrysler Charles W ◎ 545-8958
565 Angle Charles R ◎ 544-4745
576 Gordon James V ◎ 546-8650
577 Sherman Jerry A ◎ 544-0278
581 Rosco Alieh Mrs 545-3569
584 No Return
595 Gonzalez Dagoberts ◎ 544-7322
596 Maynard Maurice E ◎

37

COULTER ST —FROM 244 W 8TH ST NORTH, 3 WEST OF WILSON

ZIP CODE 95401
DECKER ST INTERSECTS

46

COUNTY CENTER DR —FROM STEELE LA NORTH, 1 EAST OF CLEVELAND AV

ZIP CODE 95401
2100 No Return
2110 Hudis Milton Consulting Civil Engineer 542-8795
2200 Office Building
Suites
A Lanning & Associates genl contr 542-7550
B Seven-Eleven Food Store (Dist Ofc)
C Codding And Associates real est 542-4392
C Codding & Jaynes Realty Co Inc real est 542-4390
C Jaynes Realty 542-4390
D Connecticut Mutual Life Insurance Co
D Citizens Mortgage & Realty
E Nor-Cal Design Group Inc industrial designers 546-4600
F Codding Enterprises real est 542-7550
2200 Coddingtown Veterniary Clinic 546-4646

18

COUNTY FARM RD —FROM CHANATE RD EAST IN A SEMI-CIRCLE, NORTHEAST OF COUNTY HOSPITAL

ZIP CODE 95404

40

COUTTS RD —FROM DEAD END 1 NORTHWEST OF MONTGOMERY DR EAST, SOUTHWEST OF SANTA ROSA CREEK

ZIP CODE 95405

7

CRAWFORD CT —FROM 1116 MENDOCINO AV EAST

ZIP CODE 95401
12 Copp Joe P
18 Richardson's Day Nursery 542-1110
Richardson Ann Mrs ◎ 542-1110
24 Vacant
28 No Return
30 Walter Joseph V ◎ 542-2624
36 Battelle T H 546-9901
40 Vacant
46 Vaughn Ken
50 Williams I Gregg ◎ 542-5811
52 Cutting Jessie V Mrs 542-1891
54 Bartels Ida M Mrs 546-3684
56 Kingsbury Pearl S 542-2606

21

CREE CT —FROM APACHE ST WEST, 2 NORTH OF STEELE LA

ZIP CODE 95401
2914 No Return
2915 Obedoza Raymond ◎ 542-2437
2918 Humbert Lorraine L 545-4231
2919 Vacant
2922 Mullaly Keith B ◎ 542-4701
2923 Tucker Alvera S Mrs ◎ 545-0365
2926 Evans Allen B ◎ 546-3956
2927 Collard Gary L ◎ 544-7073
2930 Talmage Donald L 545-2979

40

CREEKSIDE CT —FROM 2868 CREEKSIDE RD EAST

ZIP CODE 95405
8 Vacant
9 Vizi Joseph C ◎ 545-3996

32

CREEKSIDE RD —FROM 3515 FIR DR SOUTH

ZIP CODE 95405
1819 Bacci Frank D ◎ 542-7814
1820 Whitmore Blaine M ◎ 545-3005
1827 No Return
1919 Speicher Gerald W ◎ 545-7720
1925 Dangremond Chester L ◎ 546-5179
1932 Cunningham John J ◎ 546-0422
1933 Maloney Robt E ◎ 546-6699
1935 Harrington Vivien L Mrs ◎ 545-3868
1938 Meaney Wm ◎ 545-5164
1942 Hudson Esther V Mrs ◎ 545-3176
1947 Wilkey James R ◎ 545-1951
1950 Basso Fred J ◎ 545-2875
1955 Mac Rae Kenneth 542-3888
1956 Nauman Elaine C Mrs ◎ 542-3954
1959 Galli Richd J ◎ 545-5473

THE BANK OF CALIFORNIA
NATIONAL ASSOCIATION

CREEKSIDE RD—Contd

2020 Rohde Keith E ◎ 542-5428
2025 Ririe Morgan J ◎ 545-4079
2028 Lewis Lester M ◎ 542-5640
2031 Cary Steph C ◎ 544-8103
2110 Stiefel Arnold M ◎ 546-6229
2113 Luoto Carl ◎ 544-1529
2118 Brandeburg John F ◎ 542-3198
2121 Bevins Wm A ◎ 546-6428
2135 Owens Bruce A 542-0343
2143 Camozzi Charles ◎ 545-2208
2209 Smith Paul P ◎ 546-8923
2210 Cardoza Anton ◎ 545-1506
2214 Brown Winford L ◎ 546-7229
2215 Schwab Joseph W ◎ 544-3796
2218 White Edw J ◎ 545-1564
2219 Harris Steph S ◎ 546-3998
2222 Crow Horace H Jr ◎ 545-2640
2223 Cowan Joseph C ◎
2227 Brown Warren E ◎
2231 Argall Marsden S ◎ 546-2074
2315 Scott Larry G ◎ 546-6048
2319 Baldigo Edw M ◎ 546-5837
2320 Dees Don A ◎
2323 Miller James C 542-2926
2327 Letherman Russell L ◎ 545-1087
2410 Crowley Thos F ◎ 546-9309
2411 Lewis James K ◎ 545-6841
2414 Gloekler Hensley T ◎ 542-6608
2415 Cowart Wm E ◎ 545-9074
2421 Orleans Philip A ◎ 544-7295
2512 Schieber Frank P ◎ 546-3756
2513 Nichols Ambrose R ◎ LI6-7693
2516 Hanes John W ◎ 542-8889
2517 Day Neal R ◎ 545-4194
2520 Mac Donald Alex ◎ 542-8512
2521 Hofeditz La Verne D Jr ◎ 545-2155
2526 Benton W E ◎ 542-5343
2529 Smalley Lucille M Mrs ◎ 542-5579
2532 Ash Simon H ◎ 542-8371
2535 No Return
2623 Reed Grover M ◎ 542-9568
2624 Watson Le Roy R ◎ 546-4673
2627 Russell Robt C Jr ◎ 542-1632
2630 Ritter Richd A ◎ 546-7707
2636 Starkey Ann B Mrs ◎ 545-4805
2639 Lano Anthony ◎ 545-0420
2643 Shelton Donald C ◎ 545-6275
2644 Hannon John
2650 No Return
2655 Tillinghast W P ◎ 545-6668

40

YULUPA AV INTERSECTS

2720 Streeter David W ◎ 545-3105
2721 Furia Saml S ◎ 542-7518
2724 Riley Donald J ◎ 546-5207
2725 Gunter Geo ◎ 546-9811
2729 Cross Jessie M Mrs ◎ 545-5578
2730 Hillebrand Wm ◎ 544-3571
2732 Minturn Geo M ◎ 546-6857
2733 Cross Argyle M ◎ 542-1565
2850 Miller Thos C ◎ 542-5140
2854 Shea John 546-4359
2860 Vacant
2864 Poulsen Gunnar H ◎ 544-5932

CREEKSIDE CT BEGINS

2868 Hildebrand Norma K ◎ 544-4781
2869 Carroll James M ◎ 545-7308

BARONA PL BEGINS

2870 Baggenstos Herman M ◎ 546-4228
2884 Klein Theo ◎ 545-3838
2889 No Return
2890 Gilman A B ◎ 544-5182

52

CREEKWOOD CT —FROM BRIDGEWOOD DR WEST, 1 SOUTH OF GREENBRIAR WAY

ZIP CODE 95405

2332 Knoll Wm H ◎ 539-0108
2333 Gex Louis J Jr ◎ 539-2021
2334 Petit James A Jr ◎ 539-4690
2337 Heryford Doane E ◎ 539-4437
2338 Mc Phee Angus M ◎ 539-1919
2341 Axt Clifton D ◎ 539-0225
2346 Jerpbak James M ◎ 539-1254

18

CREST DR —FROM JUNCTION OF FRANKLIN AV AND MURDOCK DR SOUTH

ZIP CODE 95404

901 Goslovich Carl R ◎ 545-4262
914 Gray Rutherford R ◎ 546-3992
915 Grimsrud Ward F 544-7490
921 Jewett Winston D ◎ 542-4994
924 Leopas Alvin E 544-6082

DANBECK ST INTERSECTS

927 Parr Clarence E ◎ 542-3088
933 Warren Charles C ◎ 545-7504
939 Gleason Vincent ◎ 545-0235
942 No Return
945 Berkson Helen A Mrs ◎ 546-0663
951 Bartolomei Leroy ◎ 542-4891
954 Thornton Charles M ◎ 542-0529
957 Vacant
960 Barron Donavon ◎ 546-1520
963 Young Jessie L Mrs ◎ 542-7600
1003 Bowen Calvin L ◎ 546-7492
1004 Loucks Harry J ◎ 545-1395
1009 Becker Dorothy B Mrs ◎ 542-5831
1010 Daniels Fred L ◎ 545-3620
1016 Mc Namar Robt R ◎ 545-1123
1017 No Return
1022 Mulford Martin M real est ◎ 542-0690
1023 Gambetta Louis W ◎ 542-4364
1029 Gottschalk Ruth A ◎ 542-5733
1030 No Return
1035 Lasher Geo A ◎ 542-7500

DANBECK ST ENDS
HYLAND AV ENDS

1100 Moller Paul K ◎ 544-3547
1105 Dickinson James M ◎ 542-0818
1106 Morris Robt E ◎ 542-6877
1111 Judson Frank E ◎ 545-6470
1118 Mc Gunegill Glenn G ◎ 545-1374
1126 Green Warren O ◎ 546-4141
1127 Davis Louise B Mrs ◎ 545-7032
1130 Levy Concha M Mrs ◎ 545-5393
1134 Gans Ellis M ◎ 545-3389
1135 Lamson Frank M ◎ 546-5690
1143 Darnell Nathan E ◎ 542-3084

41

CRESTA VISTA DR —FROM E ESCALERO RD EAST, 1 NORTH OF LINDA VISTA CT

ZIP CODE 95405

49

CROMWELL DR —FROM HEARN AV SOUTH, BET NWP TRACK AND CORBY AV

ZIP CODE 95401

2601 Hansen Robt 544-8448
2607 No Return
2610 No Return

MEAD CLARK LUMBER COMPANY, Inc.
THIRD AND WILSON STREET, SANTA ROSA
Your Home Owned Yard
Free Delivery to 50 Miles
PHONE 542-4141

WELTI CHAPEL OF THE ROSES

Santa Rosa's Most Beautiful Funeral Home Serving Every Faith Since 1875

Deputy Coroner

Funeral Director

Ample Off Street Parking

1225 SONOMA AVENUE SANTA ROSA

PHONE 545-0880

INSURED SAVINGS — HOME LOANS

Summit Savings AND LOAN ASSOCIATION

Main Office 90 Santa Rosa Avenue — Phone 546-0544
715 Hahman Drive, Montgomery Village — Phone 546-0544
119 North Main Street, Sebastopol — Phone 823-7411
3300 Jefferson Street, Napa — Phone 255-3310

CROMWELL DR—Contd
2611 No Return

18

CUMMINGS DR —FROM END OF HEXEM AV NORTHWEST

ZIP CODE 95404
2015 Hall Howard ◎
2021 Studebaker James
2026 Barclay Ruth E Mrs ◎ 546-2636
2029 Mc Intyre Scott K ◎ 542-7918
2034 No Return
2037 No Return
2042 Flohr Melvin F ◎ 546-3656
2123 Clark Leo J ◎ 544-0681
2124 Sullivan James P ◎ 544-8065
2130 Gleason Elmer T ◎ 545-4628
2135 Dhesi Nirmal Singh ◎ 544-4616
2144 Guglielmetti Frank F ◎ 542-6844
2147 Smyth Joseph C ◎ 542-2902
2152 Vacant
2153 Lapp Maurice A ◎ 542-2640
2210 O'Connell Gladys ◎ 545-6407
2211 Richardson F James ◎ 544-0947
2216 Solkov Arnold
2219 Adams John C ◎ 544-6786
2222 Henderson Wm H ◎ 546-1482
2231 Stafford Paul J ◎ 546-5683
2234 Bjorge B G ◎
2239 Mee Robt S ◎ 544-4679
2240 Stroven Carl ◎ 544-7824
2245 Rush Willard H ◎ 545-4038
2256 Thomas Hobart F ◎ 545-1483

32

CYPRESS PL —FROM CREEKSIDE RD EAST, 1 SOUTH OF HOEN AV

ZIP CODE 95405
1603 Spater Wm C ◎ 542-4201
1604 Heryford Berwyn S ◎ 542-7307
1610 Riha Broydon J ◎ 546-7354
1611 Mc Donald John L ◎
1616 Kaplan Max ◎ 546-2349

32

CYPRESS WAY —FROM HOEN AV SOUTHWEST, 3 WEST OF YULUPA AV

ZIP CODE 95405
3210 Meckfessel Russell G ◎ 542-2440
3215 Stumbaugh Gwin C ◎ 542-3636
3220 Milner Alan R 546-1648
3308 Lambson Edw B ◎ 545-5992
3319 Lockwood Ellsworth A ◎ 542-2280
3322 Baier Norman F ◎ 545-2714
3327 Pyne Robt A ◎ 542-2854
3330 Hartman Sylvia E Mrs ◎ 546-4345
3335 Hollister Paul G ◎ 545-3629
3338 Middleton Hugh H ◎
3341 Gartin Forrest W ◎ 542-4299
3344 Miner Harry D 545-5412
3349 Stevens Howard R ◎ 546-5491
3352 Miller Wm R ◎
3410 La Mar James W ◎ 544-3956
3417 Harris & Son bldg contr 542-0351
Harris Geo J ◎ 542-0351
3418 Vacant
3424 No Return
3425 Colgan Wesley F ◎ 542-1539
3432 No Return
3433 Bostwich Robt B ◎ 546-7564
3444 Stearns Harry A ◎ 542-4074
3449 Breeden Arnold P ◎ 545-7878
3450 Harr Ralph V ◎ 546-4243
3455 Garrahan James B ◎ 546-3362
3458 Hutcheon Dave A ◎ 545-7519
3461 Gordon Wm J ◎ 542-5090
3466 Hopkin Vernon H ◎ 546-2814
3467 Paulo Gilbert W ◎ 546-4104
3511 Bargetzi Paul ◎ 546-1731
3516 Norton Lucille L Mrs ◎ 544-1758
3517 Thompson Denny ◎ 546-6679
3522 Waitman S ◎ 546-7295
3525 Davis Richd D ◎ 542-2590
3530 Townsend Burrell K ◎ 545-7437
ZIP CODE 95404
3539 Mc Nair Frank H ◎ 546-3599
3602 Brush Loretta M Mrs 542-8553
3609 Calkins Lloyd 542-4630
3610 No Return
3613 Leahy Robt J ◎ 542-7494
3618 Sammon Charles A ◎ 542-6100
3619 Downey John H Jr ◎ 546-3411
3623 Eliggi Raymond P ◎
3626 Fernandez Mel P ◎ 545-2389
3630 Hambly Bertha J Mrs ◎ 545-5847
3638 Close's Floor Covering
Close Leonard A ◎ 542-2629
3644 Krmpotic John ◎ 542-8529
3652 Jackson Lois M Mrs ◎
3711 Delong Duane J ◎ 544-5642
3712 Crowley Charlotte C Mrs ◎ 545-7896
3719 Mishler Edw L 546-7388
3720 Stoy Thos W ◎ 545-5628
3721 Blair Jacques 546-7827

1

D STREET —FROM SANTA ROSA CREEK NORTH, 1 EAST OF SANTA ROSA AV

ZIP CODE 95404
1ST ST INTERSECTS
2D ST INTERSECTS
102 Channing Co Inc dlrs 546-5767
106 Vacant
120 Adams Laura Mrs notary pub 545-4910
Spridgen Barrett & Achor lwyrs 545-4910

2

3D ST INTERSECTS
4TH ST INTERSECTS
309 D Street Barber Shop
311 Cal's Appliance Service 546-1126
315 Uniform Apparel Shop clo 542-8825
317 Reading Insurance Agency 545-9400
319 Vacant
5TH ST INTERSECTS

18

DANBECK AV —FROM JUNCTION OF FRANKLIN AV AND CREST DR SOUTH

ZIP CODE 95404
932 Parmlov Hilding C ◎ 544-5310
936 Von Seggern Otto C ◎ 546-4159
944 Norris Andrew T ◎ 546-3981
948 Sherman Gene L ◎ 542-6479
951 Pullins Sarah H Mrs ◎ 542-4223
959 Hughes Elmer G ◎ 542-3709
964 Smith Arnold F ◎ 545-3491
GAY ST ENDS
1001 Vacant
1002 Mc Lean Baron A ◎ 545-0851
1005 Thomas Mike ◎ 545-2769
1008 Nemtzow Mary 542-6779
1009 Brasacchio Paul L ◎ 545-6678
1017 Hiatt John L ◎ 542-6688
EVELYN DR BEGINS
1024 Heise Edw F genl bldg contr ◎ 542-0664
1025 Joy Richd D ◎ 542-8444

PEPSI-COLA BOTTLING CO.

BOTTLERS OF PEPSI-COLA - SQUIRT - HIRES - BIRELEYS - BUBBLE-UP

3029 COFFEY LANE, SANTA ROSA

PHONE 542-7536

"SPURGE" HENDERSON BAIL BONDS
LOW RATES OPEN 24 HOURS FAST SERVICE
408 Santa Rosa Avenue, Santa Rosa Phone 542-7050

DANBECK AV—Contd
1029 Cecchi John C 544-0841
1032 Garvey Gerald K ◎ 546-2809
1035 Batt Reuben C ◎ 545-2006
1036 Vacant
1041 Hatch Rose A Mrs ◎ 542-7198
1042 Campbell Earl W ◎ 545-6820
1050 Zucker Marta Mrs
1050a Vacant
1054 Dunn Kenneth
1054a Peterson Larry L 544-6468
1060 Mc Cracken Harry F ◎ 545-4780

41

DANIELLI AV —FROM SONOMA HWY NORTH 1 EAST OF MONTANA RD

ZIP CODE 95405

39

DANIELS AV —FROM LUDWIG AV SOUTH,2 WEST OF STONEY POINT RD ST

ZIP CODE 95401

39

DARLYN WAY —FROM 2769 VICTORIA DR WEST

ZIP CODE 95401
933 Marschand Vaughn ◎ 542-1271
936 Schmidt Mitchell H ◎ 542-6867
965 No Return
968 Marsh Ralph E ◎ 545-5505
974 Hoaglin Clarence 544-7241
1015 Whitehead Jess F 542-0554

32

DARTMOUTH DR —FROM CORNELL DR EAST, 1 NORTH OF MAYETTE AV

ZIP CODE 95405
3370 Toso Gerald E ◎ 545-3192
3374 Vincent M Evelyn Mrs ◎ 546-6314
3377 Christensen Ronald L ◎ 546-1244
3378 Baxter Harvey G 545-7486
3380 Alexander Warren G ◎ 545-1549
3381 Birleffi Guy N ◎ 546-6575
3382 Sweetser Robt W ◎ 542-1448
3384 Todt Richd 542-4619
3385 Billigmeier Richard P ◎ 545-1797
3388 Winter Alf D ◎ 546-4946
3393 Ihnen Edwin E ◎ 542-5820
3441 Manwell Hugh ◎ 546-6526
3442 Sharpe Marvin G ◎ 546-0182
3515 Mc Lernon Margt D Mrs ◎ 546-6530
3518 Eaton Mark ◎
3519 Jackson Wm E ◎ 544-4359
3526 Tomblinson Elmer H ◎ 542-5878
3527 Wall Gloria Mrs 545-4263
3533 Dura Clean 546-7999
Lesinski Walter F ◎ 546-7999
3534 Kirkwood Eliz M Mrs ◎
3540 Kliban John A ◎ 546-9652
3608 Baltzer Calvin G ◎ 545-4950
3619 Cale James H ◎ 542-2340

33

DAVIS ST —FROM SANTA MATANZAS CREEK NORTH, 3 WEST OF MAIN ST

ZIP CODE 95401
13 Ringler Wm R 542-7483
15 Baker Louis A ◎ 542-6207
17 Quinlan Carmelita M ◎ 542-4560
19 Hastings Alf W ◎ 546-1134
25 Faber Gordon D
29 Martschinsky Fred L ◎ 546-9233
2D ST INTERSECTS
3D ST INTERSECTS
208 Myrick Equipment Co gas sta equip 542-0741
212 North Bay Monument Co 546-3232
4TH ST INTERSECTS
415 Rossi Ang Motorcycle Agency 542-2602
420 Independent Wholesale Drug Co Of Santa Rosa whse
421 Moreno Cecil T
423 Bazzano Lucy Mrs 546-4890
425 Ariasi Felix ◎ 545-1178
6TH ST INTERSECTS
501 Golob Antonia Mrs ◎
505 Valencia Mary Mrs ◎ 546-2943
505½ Hadle Millie
509 Pagani John A ◎ 542-3852
515 Brinkley Ernest
515½ Smith Joan
517 Echman Frank M
517a Vacant
517b Vacant
517c Simpson Geo
517½ Navarro Jim
519 Girolo Josephine P Mrs ◎ 546-1477
7TH ST INTERSECTS
609 No Return
615 Morehouse Gerda Mrs ◎
616 Drebino Alf 544-6542
617 Bastoni Lena L Mrs 542-2210
619 No Return
8TH ST INTERSECTS
700 Magnetti Linda Mrs
709 Lincoln School
712 Rossi Daryl ◎ 545-1304
716 Bologna Stella Y Mrs ◎ 542-4062
720 Kingwell Frank B ◎ 542-0196
732 Vacant
734 Capri Angelo ◎ 542-4958
738 Warner Finis B 546-6601
741 Casey Dennis O 545-1358
742 Gabaldon Alice L Mrs ◎ 546-1282
743 Ybarra Rosie Mrs 544-0583
745 Claire Apartments
A Delgardo Wm
B Rosentiel H A
C Ruddell Gary
D Daw James M
748 Badano Elmo N ◎ 546-1881

25

DAVIS ST S —FROM SANTA MATANZAS CREEK SOUTH

ZIP CODE 95401
HAZEL ST INTERSECTS
LAUREL ST INTERSECTS

27

SEBASTOPOL AV INTERSECTS
611 Browne Della V Mrs 542-7969
BARNETT ST INTERSECTS
713 Fredricksen Luella E Mrs ◎ 545-0441
717 Mc Dermeit Claud S ◎ 545-6828
721 Wolf Rita Mrs ◎ 546-7277
723 Roman Alfonso D ◎ 546-4866
EARLE ST INTERSECTS
809 Reddick Thos P ◎ 545-1081
811 Ritchie Josephine Mrs ◎ 542-6348
815 Anger Edna G Mrs ◎ 546-1506
CARRINGTON ST INTERSECTS
903 Peterson Elof V ◎ 545-2944
905 No Return
907 Delatorre Refugio J ◎ 546-0789
917 Farasis Jesus

KING'S OFFICE SUPPLIES & EQUIPMENT, Inc.
PRINTING - OFFICE FURNITURE AND MACHINES - SUPPLIES
BOB HARRIS
PHONE 545-6110
515 5th Street, Santa Rosa

CAMPBELL REALTY
Ranches
Acreage
Homes
Exchanges
1747 FOURTH STREET SANTA ROSA
PHONE 544-5131

Residential-Commercial
"Service When You Need It Most"
13 WEST THIRD STREET
SANTA ROSA
546-7344
Dee Jay's
SASH & GLASS

BUILDINGS UNLIMITED
(A DIVISION OF NOR-CAL DESIGN GROUP)
General Contractors
Star Metal Buildings — Curoco Metal Carports
Hydro-Spray Automatic Car Wash Equipment
2200 East County Center Drive, Santa Rosa
Phone 544-1277

RALPH HAYES
1212 4th St.
545-8806 or 542-0958
VERN LAWSON
1212 4th St.
545-8806 or 539-9228
FRED PERRY
1212 4th St.
545-8806 or 542-1019
LIFE - FIRE - AUTO
BUSINESS INSURANCE - BOATS
SPECIAL PACKAGE PLANS
FARMERS INSURANCE GROUP
Symbol of Superior Service

S DAVIS ST—Contd
931 Miller Charles J
THERESA ST ENDS
1015a Perez Joes R 544-0200
1015b No Return

46

DAWSON ST —FROM 3530 MENDOCINO AV NORTHEAST

ZIP CODE 95401

40

DE BARBE RD —FROM END OF SUMMERFIELD RD SOUTH

ZIP CODE 95404

43

DE COE ST —FROM W 3D ST SOUTH, 2 WEST OF ROBERTS AV

ZIP CODE 95401
209 Babbini Ercolino G ◎ 542-6804
212 Foster Clara A Mrs
214 Baumgartner Bertha Mrs ◎ 546-7088

40

DE SELBA CT —FROM 4712 STONEHEDGE ST NORTHEAST

ZIP CODE 95405
4900 No Return

41

DE SOTA DR —FROM ST FRANCIS RD EAST, 2 SOUTH OF MONTE VERDE DR

ZIP CODE 95405
5700 Keiley Earl
5709 Randolf Wm
5710 Smith Karl J ◎ 539-3736
5717 Eldredge Robt E ◎ 539-1488
5718 Stebben Michl A ◎ 539-4598
5719 Rossberg Fred
5728 Humann Ronald F ◎
5734 Macy John A ◎
5737 Almanrode Sherman H ◎ 539-2938
5754 Aronson M L ◎ 539-0411

36

DE TURK AV —FROM BENNETT AV SOUTH, 3 EAST OF SANTA ROSA AV

ZIP CODE 95404
911 Offner Elton ◎ 545-8071
912 Shipman's Guest Home 542-4026
Shipman Minnie Mrs
914a Smith Heather
914b Avaganee John O 545-6819
914c Rossman Robin A
917 Brock Bennie C 546-5302
918 Littleton Bruce O ◎
924 Foster Mary S Mrs ◎ 546-1630
925 Williams Robt 542-0540
928 No Return
929 Mc Coy Frank P 544-0469
932 Bentley Wm
933 Charlier Louis J Jr ◎
940 Green Olivia Mrs 545-8332
943 No Return
945 Stepheson Vivian M Mrs ◎ 545-8301
WARE AV INTERSECTS
1000 Hill Rosie Mrs
1002 Smith Henry W
1003 Vacant
1005 Ginant John P ◎ 542-2930
1010 Floyd Joseph D trucker 544-1747
Rear Fishelson Ida Mrs 545-2415
1012 Houghton Produce Co fruit whol 546-5293
1017 Benovidez Lorenzo ◎ 542-5729
1024 Johnson James
PRESSLEY ST INTERSECTS
1115 Hopkins Marion L 542-7027
1117 Beck Dodtobe 544-1094
1119 Detrick Charles N 542-2065
1127 Pigg Ernest P ◎ 545-3674
FRAZIER AV INTERSECTS
1217 Schiavon Antonio L 544-4257
1223 Burton Mary L Mrs 545-1454
1227 Beck Wm G 544-7890
1231 Estes Darlene Mrs
1240 Potapoff John E ◎ 545-2404
MILTON ST INTERSECTS
1301 Featherstone Leda V 542-1453
1302 Mc Donald Keith
1303 No Return
1307 Draper Leonard W 544-7069
1311 Coleman Wm
1313 Foughe Joseph
1314 Luers Al J
1315 Johnston Harry ◎ 542-8527
1318 No Return
1320 Wickersham Robt
1323 Hartsough David
1326 Lawson Rhoda P 542-4964
1329 Gitchell Mattie Mrs
1337 Lane Robt E ◎ 544-0100
1338 Vacant

46

DE VERA WAY —FROM MENDOCINO AV EAST, 1 NORTH OF LOMITAS AV

ZIP CODE 95401
407a Montes Delfina M
407b Barnes Robt
407c Steele Barbara
423 Thompson Roland S ◎ 546-6361
ZIP CODE 95404
445 Vacant

52

DEBORAH WAY —FROM BADGER RD NORTH, 1 EAST OF BAIRD RD

37

DECKER ST —FROM NWP TRACKS WEST, 1 SOUTH OF W 9TH ST

ZIP CODE 95401
103 Babbini Kate Mrs ◎ 546-0961
107 Ogden Willard L ◎ 542-4017
109 Pierce Lloyd L ◎ 542-4886
111 Totty Vernon 544-6897
207 Kogeler Juanita A Mrs 546-2397
209 Barnett Audria Mrs 546-4940
211 Dickens Wayne
213 Fortune Phillip A
215 Manetta Angela
217 Brown Donald
217½ Cummings Maybelle Mrs
219 Carroll Harry A
219½ Macado Joseph
221 No Return
223 Ludkins Udo
225 Jones Leon
227 Bedsole Candace S Mrs
229 Guyette John F 546-1064
COULTER ST INTERSECTS
301 Lynch Martin ◎ 546-1421

Redwood Empire Title Company
TITLE INSURANCE—ESCROWS
545-5130
2995 Cleveland Avenue Santa Rosa 2360 Sonoma Avenue

73

DECKER ST—Contd
302 Diperno Rosie Mrs ◎ 545-1803
303 Vacant
306 Rubattino Emilio ◎ 546-2224
309a Roopp Mark
309b Kavenaur James
310 Darling Robt J ◎ 542-1980
313 Murray Alf 545-8203
317 Miller Mary Mrs 544-3907
321 Marchak John M 542-3940
323 Hamelin Vera H Mrs ◎ 546-4432
325 Burns Freda A Mrs 545-1248
326 Giovannini Virginia Mrs ◎ 546-6438
327 Stone Helen
329 Vacant
331 No Return
332 Benitou Bernard ◎ 542-1236
339 Powell Pearl E Mrs ◎ 542-8423

38

DEDEKAM RD —FROM BENNETT VALLEY RD NORTHEAST, 1 SOUTH OF MT TAYLOR DR

ZIP CODE 95404

52

DEER TRAIL RD —FROM WALLACE RD WEST, 1 SOUTH CITY LIMITS

ZIP CODE 95404
3400 Schroder Richd S ◎ 539-3682
3401 Birkhofer Clarence E ◎ 539-3954
3425 Steig Milan B ◎ 539-2551
3439 Blackwill Duane E ◎ 539-4182
3450 Jean Donald J
3455 Wilson Keith S ◎ 539-3533
3466 Silvestro Clarence ◎ 539-0144
3474 Hebblewhite Robt
3475 Simmons Bill 539-7335
3492 Bertolone Ernest J ◎ 539-9774
3499 Pezzi Anthony J ◎ 539-9333
4208 Warren Jack C
4271 Weis Paul
4283 No Return
4284 Spiess Ernest A 539-4241
4291 Ruehmann Wm K
4301 Vacant
4306 Spath David R ◎ 539-1951
4307 Hoiem Russell ◎ 539-9621
4310 Swanson Herb H 539-3048
4315 Mancini Ken ◎ 539-2064
4319 Elliott Paul 539-0720
4325 Corwin Richd C ◎ 539-2047

45

DEERFIELD CIR —FROM OAKMONT DR SOUTH, 1 EAST OF GREENFIELD CIR

ZIP CODE 95405
401 Musson T D ◎ 539-3627
405 Conly Eug R ◎ 539-2417
408 Larson Geo W 539-4480
409 Burgess Arth M ◎ 539-0845
413 Watson Kenneth M ◎ 539-1721
414 Christensen Martin E ◎ 539-9761
417 Schoonover Warren R ◎ 539-4694
420 Sinclair Corinne A Mrs ◎ 539-4788
421 Titler Floyd J ◎ 539-3584
424 Rew Willard B ◎ 539-2994
DEERFIELD PL INTERSECTS
425 Milnes Emil ◎ 539-3971
428 Mainwaring Charles E ◎ 539-3439
432 Stoodley Geo E ◎ 539-4428
433 No Return
436 Horton Hal M ◎ 539-1318
437 Loers Wiley ◎ 539-0124
440 Webb John G ◎ 539-3062
441 Rivers Wayne W ◎
445 Vacant

45

DEERFIELD PL —FROM DEERFIELD CIR SOUTH, 1 SOUTHEAST OF OAKMONT DR

ZIP CODE 95405
504 Lewis Leo A ◎ 539-4785
505 Smith Theo R ◎ 539-2862
508 Davidson Clifford A ◎ 539-4067
509 Campbell Kenneth ◎ 539-2235
512 Clark Donald L ◎ 539-9157
513 Barnett Harry J ◎ 539-2665
516 Harper Ed G ◎ 539-2044
517 Jones Harold D ◎ 539-1295
520 Marsh Wm H ◎ 539-0395

44

DEERWOOD DR —FROM SUSSEX DR NORTH, 1 EAST OF N REDWOOD HIGHWAY

ZIP CODE 95401
4910 Derrick Richd N ◎ 545-0114
4913 Mackie Stewart J ◎ 545-3590
4914 Channel F C Jr ◎ 544-7725
4925 Derkos Isadore P ◎ 544-4671
4926 Bunn Albert J ◎
4927 Cantarutti Louis R ◎ 542-8426
4938 Fowler Wm J ◎
4939 Zoldoz Peter J ◎ 542-6738
4942 Poleshuk Helen Mrs ◎ 542-1104
4943 Pierce Stanley J ◎ 542-8009
4946 Bodenhammer Arnold E ◎ 546-3854
4947 Poleshuk Olga Mrs ◎ 546-0859
4950 Noyer Walter R ◎
4951 Foulk Wm F ◎ 546-4808
4954 Riley Matthew ◎
4955 Mc Millan Geo B ◎ 542-2875
4958 Hiraga Theo I ◎ 542-1876
4959 Huntley Frank B ◎ 546-6135
REDWOOD HWY N INTERSECTS
4962 Songer Geo H ◎ 542-0234

35

DEL MAR DR —FROM CLAREMONT DR SOUTH

ZIP CODE 95405
807 Kempthorne E
813 Steele Leslie R ◎ 542-6233
818 Arthur Kenneth C ◎ 546-3079
821 Starks Jeri ◎ 544-8573
CARVEL DR INTERSECTS
905 Henkle Steph A 544-0718
917 Dodds Geo ◎ 545-6066

LANE Supply, Inc.
620 SEBASTOPOL RD., SANTA ROSA
PHONE 545-2940
BUILDING MATERIALS
Asphalt and Asbestos Products
Aluminum Products
Plywoods and Doors
Steel Reinforcing
Nails
Plumbing Supplies
Builders Hardware
Paints and Sundries
Plumbing Fixtures
Flooring

ZUMWALT CHRYSLER-PLYMOUTH
955 Santa Rosa Avenue, Santa Rosa
Phone 546-2020
TOP QUALITY USED CARS - FACTORY SERVICE - BODY AND PAINT SHOP
V.I.P. - Fury - Belvedere - Valiant - Barracuda
Chrysler Simca Sunbeam
Cars for Leasing

Santa Rosa
Medical & Secretarial Answering Service
1184 Yulupa Avenue
BUSINESS PHONE — 542-3112
RESIDENTIAL PHONE — 542-3112
MEDICAL PHONE — 542-5343

Homes — Ranches — Acreage
Business Property — Rental Agents
In My 50th Year of Successful
Selling In Sonoma County
WE SELL and EXCHANGE
Phones 542-4911 - 542-4912



PEDROTTI
REAL ESTATE
205 Montgomery Drive

JOHNS-MANVILLE JM PRODUCTS
WESTERN BUILDERS-EMPIRE GLASS
COMMERCIAL . . . RESIDENTIAL
Asbestos Built Up — Asbestos Shingles — Asbestos Siding
1121 13th STREET SANTA ROSA PHONE 545-7949

DEL MAR DR—Contd
921 Barker Edw H ◎ 542-5122
932 Smith Raymond E ◎ 546-0447
941 Iversen Rasmus ◎ 542-5946
953 Hanson Hjalmar ◎ 546-1670
ROCKLIN DR INTERSECTS
1003 No Return
1015 Johnson Calvert A ◎ 542-3815
1022 No Return
1027 Lazar Youash Y ◎ 542-1563
1036 Feeley Frank R ◎ 546-7968
1039 Valle D ◎ 542-7332

41

DEL MONTE CT —FROM ST FRANCIS RD SOUTHEAST, 1 NORTH OF MONTE VERDE DR

ZIP CODE 95405
5611 Ingalls Clive B ◎ 539-2505
5612 Stocks James A ◎ 539-4677
5615 Traba Paul L ◎ 539-0836
5618 Mc Dade Elmer F ◎ 539-4610
5621 Lyons Charles M ◎ 539-1644
5624 Munson Patricia C Mrs ◎ 539-2758
5630 Harrison Jeff O ◎ 539-1510
5633 Delanty John J ◎ 539-2803
5636 Osborn Jack ◎ 539-3949
5639 Ericson Ray
5642 Moody James A ◎ 539-3316
5645 Cunningham Delmer L ◎ 539-7368
5648 Reidelbach Theo J ◎ 546-0363
5656 Rozeboom Ted 539-3318

31

DEL PORT AV —FROM WEST AV WEST, 1 NORTH OF SOUTH AV

ZIP CODE 95401
923 Village Greens apts 546-9004
1 Sanders Andrew F 546-8626
2 Galloway Michl L
3 Johnson Glenn
4 Ivy Dennis
STROVER LA INTERSECTS
927 Apartments
1 Hernandez Richd H 545-5883
2 Werdal Marie C 546-3121
3 Hill Jimmy 546-7631
4 Vacant
1060 Rider Charles L ◎
1065 Apartments
1 Schutz Gregory L
2 Capo Dennis
3 Hayes Wm B
4 Vacant
1069 Apartments
1 Woods Winston
2 No Return
3 Mosley Edgar
4 Millentree Ollie
1073 Apartments
1 No Return
2 Beyer Madonna Mrs
3 Fields S J
4 Rhinehart A H
PAGE CT INTERSECTS
1075 Apartments
1 Vacant
2 Vacant
3 Ridout Franklin P 546-9480
4 Holt Charles L
1078 Pouget John N ◎ 542-4247
1083 Apartments
1 White Fannie Mrs 545-5242
2 Vacant
3 Vacant
4 Strawn Joan Mrs
MC MINN AV INTERSECTS

41

DEL REY CT —FROM SAN RAMON WAY WEST, 1 NORTH OF YERBA BUENA RD

ZIP CODE 95405

48

DEL ROSA AV —FROM SUNRISE AV SOUTHEAST, NORTHWEST OF SUNRIDGE AV

ZIP CODE 95405
2525 Eymann Kenneth M Hon ◎ 545-2458
3007 Mulhare Tom ◎

22

DELEVAN WAY —FROM NORTE WAY EAST, 1 NORTH OF GROSSE AV

ZIP CODE 95404
2420 Bruner Wm ◎ 546-4853
2423 Umland Robt J ◎ 542-2859
2428 Ratzlaff Wm B ◎ 542-3878
2429 Sudduth Wesley N ◎ 546-1160
2431 Rowe Charles E ◎ 542-5516
2436 Lightfoot Vernon F ◎ 545-4956
2441 Murphy Joseph P Jr ◎ 546-3223
2444 Sharp Wm W Jr ◎ 545-6265
2445 Collins Wm R Jr ◎ 546-0371
2450 Snyder Herbert B Jr ◎ 546-1997
2453 Comstock Harrison F ◎ 542-2299

51

DELORES LA —FROM BROOKS AV WEST, 1 NORTH OF E ROBLES AV

ZIP CODE 95401
379 Quigley Tim
380 Roth Edwin J 545-7424
381 Olmo Robt L
382 Brux Robt 542-2081
383 Hyatt Lester R
384 Bell Robt 542-6830
385 Lane Lester
386 Vacant
387 Bradley Richd L
388 Anderson James W
389 Shepardson Carl
390 Westfall Francis
391 Crosswhite Carl
392 Davis Charles
BROOKS AV INTERSECTS
401 Arends Robt L
402 No Return
403 Vacant
404 Edsberg Charles M
405 Mallatt Dan L
406 No Return
407 Young James
408 Mason James 546-7465
409 No Return
410 Aroszi Russell P 542-9094
411 White Norman R 542-3448
412 Mac Kennon Richd D
413 Stowe Bill R
414 No Return
415 Arends Carl F Jr 546-9972
416 No Return
418 Long Arth 545-0607

AVCO THRIFT
2681 Cleveland Avenue
P. O. Box 6416, Santa Rosa 95406
Phone (707) 544-7780 or (415) 388-1185
AVCO

SANTA ROSA SAVINGS AND LOAN ASSOCIATION
HOME LOANS—INSURED SAVINGS
HEAD OFFICE: 835 4th STREET, SANTA ROSA PHONE 545-2525
BRANCHES: 501 BROADWAY, SONOMA PHONE 996-1081
325 MAIN STREET, LAKEPORT PHONE 263-5401
999 GRANT AVENUE, NOVATO PHONE 892-2401

21

DENNIS LA —FROM 1 WEST OF COFFEY LA WEST, NORTH OF SAN MIGUEL RD

ZIP CODE 95401
COFFEY LA INTERSECTS
1906 Kaufhold John C Jr ◎ 456-5402
1910 Crawford Joseph L ◎ 546-2871
1916 Deffenbaugh Donald L ◎ 542-0851
1918 Young Robt W ◎
1920 Lockhart Francis M ◎ 545-5819
2007 Dipp Wm G ◎ 544-4819
2008 Clear Water Ranch Country House home for handicapped children 546-4093
Alexander Ruth
2016 Rowell Edward L
2032 Robbins Olen R ◎
2039 Mc Cammon Dan E
2047 Natale Pasquale ◎ 546-1977
2048 Martignoli Ronald J ◎ 544-0109
2063 Vacant
2064 Spencer Dale E ◎ 542-6509
ELWIN LA INTERSECTS
2110 Brown Robt W ◎ 546-5058
2113 Smith Charles R ◎ 545-5533
2116 Robinson Lester R ◎ 545-5834
2121 King Claud C ◎ 546-2119
2124 Pitts Arth E ◎ 545-1432
2132 Castro Joseph D ◎ 546-2017
2137 Jones Richd H ◎ 542-5492
2145 Sargent Mike
2153 Pitman Howard ◎ 545-3904
2161 Burden Hollie ◎ 542-0352
2181 Vacant

17

DENTON WAY —FROM GLENN ST EAST, 1 SOUTH OF RIDGEWAY AV

ZIP CODE 95401
330 Henning Robt D ◎ 542-4720
336 Wright Wm 542-4280
342 Evans Wayne R ◎
345 Asti Aug J ◎ 545-5766
347 Zeek James F ◎ 542-4965
348 Garvey Charles A ◎ 542-0470
351 Gilbreath Fred H ◎ 545-7576
356 Mc Gannon Joseph P ◎ 546-4041
359 Cannam Wm ◎ 546-2944
360 Alexander Thos W ◎ 545-3710
365 Herman Melvin D ◎ 545-2632
400 Ferris Carolyn E Mrs 546-5247
401 Henderson Robt G ◎ 546-7348
404 Ferdinand James L ◎ 542-0691
408 Bailey Marie D Mrs ◎ 545-0642
Rear Bailey's Print Shop letter shop 545-0642
409 Nelligan Homer C ◎ 546-1642
414 Mitchell Joseph ◎ 545-8594
415 Gaspari John E ◎ 542-5945
416 Jamison Vera H Mrs ◎ 546-0346
418 Higler Joseph ◎ 546-4768
421 Smith Kenneth I ◎ 542-4531
421½ Westmoreland Josephine S 452-4531
425 Schmidt Melvin 542-0612
428 Wolfe Joseph ◎ 542-1914
429 Frankfields Jack
432 Usseglio Frank J ◎ 546-1271
435 Andes Paul C 546-1898
441 Wilson Richd M 545-2877
445 Millner Walter D ◎ 545-8650
446 Eicher Ruth A ◎ 545-7392
448 Eckert Mercedes ◎ 545-1632
449 Porter Nile G ◎ 545-4028
452 Nattkemper Clark L ◎ 542-6541
456 French James W ◎ 545-4313

51

DERBY LA —FROM HUNTER LA NORTH, 1 EAST OF SANTA ROSA AV

ZIP CODE 95404
443 Gleeson Cyril J ◎ 542-8321
452 Barley Don E ◎
463 Gibbs James B ◎
476 Mathis Mike W ◎
492 Zollinger Ken D ◎ 544-6573

44

DEVON CT —FROM MAYFIELD DR NORTH, 2 EAST OF ASCOT DR

ZIP CODE 95401
76 Boyrie Kenneth A ◎ 542-3718
82 Higgins David 546-7954
87 Gibson Wm 545-6973
90 Orcher John E ◎ 545-3462
95 Mediros Peter J ◎ 544-3910
98 Allen Eug B ◎ 546-0543
103 Giannoni Lloyd V ◎ 545-6508

9

DEXTER ST —FROM MENDOCINO AV EAST, 1 NORTH OF CARR AV

ZIP CODE 95404
555 Colonial House Apartments 542-6761
A Merga Judy
B Bolin Gary
C Cross Hazel 545-1469
D Heath Florence E Mrs 545-5627
E Carvin Rebecca
F Vacant
G Faubion J M 546-5757
H Mathis M L
I Fowler Geo
J Ellis Steven
K Kern Maria Mrs
L Andrews John S 542-6761
M Bertolini Ernest R 545-5954
N Heald Ovid
O Lowe Harry C 546-2573
P Hauel John
560 Apartments
A Fontes May
B Martini Toni J
C Espinosa Dick 544-3698
D Hart Ella Mrs
E Larsen Norman 546-4027
F Baker Lois 542-8100
G Scaramella Larry 546-5509
H Conant Diana
I Steinhart Maryann
J Lee Karen
K Fratis Margt F
L Speicher Wm
M Haynes Shirley Mrs
N Coombs Carol Mrs
O Barbour Charles
590 Strong Mildred Mrs ◎ 545-0262
595 Friedman Minnie Mrs ◎ 545-0160
599 Steinbrun Grace P Mrs ◎ 546-1724
SLATER ST INTERSECTS
610 Gibson James S ◎ 546-2097
616 Bedal Afton Mrs ◎ 546-1590
620 Keefe Geo E ◎
625 Petersen Richd G ◎ 546-8812
630 Vogensen Harold P ◎ 545-7359
636 O'Brian Charles T ◎ 545-1172
637 Momboisse Raymond J ◎ 542-6436
642 Mc Ginnis Robt D 546-6464

10

HUMBOLDT ST INTERSECTS

WHY A BUYERS' GUIDE?
IT IS CUSTOMARY TO INCLUDE A BUYERS' GUIDE IN THE CITY DIRECTORY BECAUSE:
It gives business firms the opportunity to elaborate upon a description of their products and services impossible in the limited space of regular Alphabetical and Classified listings.
★ The Buyers' Guide is a necessary supplement to the regular listings; it is good City Directory information . . . EXTENDED ★

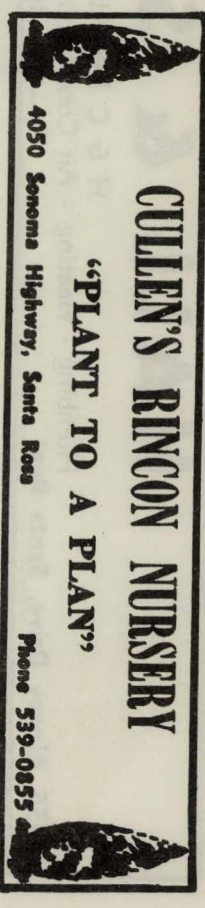

HALL & SON, INC.
Plumbing - Heating - Air Conditioning - Plumbing Supplies - Appliances
H & C METAL PRODUCTS
3555 Airway Drive, Santa Rosa
—546-3040—
Coddingtown

MJT
Established 1920
Mitchum, Jones & Templeton
INCORPORATED
INVESTMENT SECURITIES
50 E Street, Santa Rosa 95404

DEXTER ST—Contd
710 Wilson Gertrude E Mrs 545-2930
716 Vacant
723 Chandler Howard B 545-2215
730 Smith John G
737 Armfield Edith M ◎ 542-6181
738 Volkmann Martha L Mrs ◎ 546-5168
ORCHARD ST INTERSECTS
742 Noble Wm E ◎ 546-7994
746 Wilbur Lyn R
746a No Return
757 Kendall W B
762 Lee Ole A ◎ 546-8577
ARBOR AV BEGINS
825 Vacant
828 Maki Fannie M Mrs ◎ 545-0746
830 Reynolds Margt E Mrs ◎ 544-4312
833 Isaac Louis J ◎ 542-1031
838 Dolan Vera E Mrs ◎ 542-3514
844 Panick Paul R ◎ 545-5005
847 Worley Vernon L ◎ 542-4714

48

DIAMOND CT —FROM 4TH ST NORTHEAST, 2 EAST OF GROSSE AV

ZIP CODE 95404
1905 Vacant
1907 Lindsay Paul E ◎ 542-4869
1908 Unruh Ira C ◎ 545-0610
Pluch Josephine Mrs 544-3138
1911 Olenberger Michl 545-1701
1912 Gilliands Thos L ◎ 542-3857
1915 Stach Robt ◎ 542-8523
1916 Fisher Richd E ◎ 542-5573
1919 Loeffler Wm E ◎ 542-1197
1920 Rathbun J Earl 545-4947
1921 Thomas Alice M Mrs ◎ 546-1792
1924 Cox Charles L ◎ 546-5984
1928 Fostine Gerald ◎ 545-6927

41

DIANE WAY —FROM EVONNE AV EAST, 1 SOUTH OF SONOMA HIGHWAY

ZIP CODE 95405
5319 Young Vern ◎
5325 Badger Stanley R ◎
5331 Ipsen Henry S ◎ 539-0427
5332 Lentine Frank P ◎
5335 Styles John W ◎ 539-2586
5336 Avila Verne A ◎ 539-3198
5339 Seaton Kathleen Mrs 539-3095
5343 Marks Tony ◎
5344 O'Connell John J ◎
5347 Loveland Karl L ◎ 539-4978
5350 Wimberly Jay J 539-2651
5351 Ford Harry E ◎ 539-0532
5355 Wood Vernon J ◎

21

DITTY AV —FROM HARDIE'S LA WEST, 1 SOUTH OF RUSSELL AV

ZIP CODE 95401
1441 Savala Alphonso ◎ 546-6038
1444 Schmitz Howard R
1445 Lowe Larry ◎ 544-7039
1449 Gordon Louise Mrs 545-2441
1450 Johnson Danl W ◎ 544-0737
1451 Marcks Leslie H ◎ 546-7894
1455 Carretero Manuel 544-3594
1463 Carretero Fred
1467 Griggs David 542-7660
1501 Grenz Edw ◎ 545-7396
1510 Baker Lee R 544-5467
1510½ Baker Richd L
1520 Mesnard Robt D 544-0790
1521 No Return
1525 Patton Robt E ◎ 544-3569
1529 Vacant
1530 Lenney Leon ◎ 546-5948
1533 Cummings Steph A ◎ 546-8792
1540 Hanuska John ◎ 545-7294
1610 Cardwell Harry L ◎ 546-0497
1611 Noland Dale J ◎ 546-4437
1620 Lawson Jesse H ◎ 542-3085
1625 No Return
RUSSELL AV BEGINS
1640 Rapalyea Glenn M ◎ 545-7574
COFFEY LA INTERSECTS
1700 Parks Robt E 546-3974
1707 No Return

26

DOCTORS PARK DR —FROM SONOMA AV SOUTH, 1 EAST OF BOBELAINE DR

ZIP CODE 95405
10 Bartlett Floyd W dentist 546-2829
11 Taylor Clayton B phys 545-2363
20 Jones Robt E radiologist 545-3592
30 Tangeman Robt C dentist 546-4727
36 Wong Kenneth phys 542-4202
76 Barbieri Allen L dentist 544-3287
Barbieri Richd L dentist 542-7577
Blechel Richd L dentist 546-6144
Bridges James L dentist 546-6144
80 Bingham Perry J dentist 544-1836
Gullickson Luverne D dentist 542-5125
Ririe Morgan J dentist 542-0526
Schneider Roman J dentist 546-0429
100 Gregg Michl A phys 542-6354
110 Avery Lawrence E phys 546-0721

48

DODGE LA —FROM LOS OLIVOS AV EAST, 3 NORTH OF SONOMA HIGHWAY

46

DON MARTIN RD —FROM 3550 MENDOCINO AV NORTHEAST

ZIP CODE 95401

43

DONAHUE RD —FROM WEST CITY LIMITS EAST, SOUTH OF SANTA ROSA CREEK

ZIP CODE 95401
3370 Banthrall Billy R ◎ 544-6356
3380 Asuelo Inocencio G ◎ 545-7980
3382 Morton James L 544-1358
3384 Flaum David 544-8395
3388 Lemire Edw
3400 Vacant
3511 Dolzadell Americo J 546-4956
3605 Bishop E Henry ◎ 545-9084
3620 No Return
3825 Mather Talcott ◎
3837 Erickson J W ◎
BRITTIAN LA INTERSECTS

37

DONAHUE ST —FROM W 8TH ST NORTH, 1 WEST OF NWP RR TRACKS

ZIP CODE 95401
805 Bianchi Livia Mrs ◎
BOYCE ST INTERSECTS

CAL COAST CREDIT SERVICE, INC.

DAVID F. BERTO, President-General Manager
Medical—Commercial—Wholesale Collections
2930 McBride Lane, Santa Rosa 95401 **Phone (707) 542-6495**

DONAHUE ST—Contd
812 Ray-Dar Distributors Inc beer whol 542-2778
814 Vacant
819 City Electrical Dept 545-1010
City Corp Yard 545-1010
City Sewer Dept 545-1010

50

DONEGAN RD —FROM DE BARBE RD WEST, 2 SOUTH OF JAMISON ST

ZIP CODE 95404

32

DOUGLAS DR —FROM TISSERAND DR EAST, 2 SOUTH OF HOEN AV

ZIP CODE 95405
3708 Davenport Robt F ◎ 545-5480
3709 Crownover Glen D ◎ 545-1249
3712 Famera Frank J ◎ 545-1382
3713 Mc Lean James E ◎ 545-0939
3717 Somers Hugh H ◎ 545-1734
3813 Swanets Lorne G ◎ 542-7084
3817 Wong Kenneth ◎ 542-2103
3825 No Return
3830 Miller Albert H ◎ 546-3548
3833 Sharpe G Everett ◎ 542-3913
3838 Gallagher Helen M Mrs ◎ 546-8757
3912 Dickinson James A ◎ 546-8177
3913 Mac Lean Edith ◎ 546-5520

44

DOVER CT —FROM LAMBERT DR WEST, 1 NORTH OF MARK WEST SPRINGS RD

ZIP CODE 95401
115 No Return
121 Belluomini Alf L ◎ 545-8176
129 Humphrey Donald M ◎ 546-3096
134 Vacant
143 Holt Jess D ◎ 542-5093
148 Burch Sherman S cement contr ◎
154 Smith Charles F ◎ 542-3326
157 Endress Geo ◎ 544-3174
162 Blair Wm A Jr ◎ 544-0214
177 Suacci Eug ◎ 544-6631
191 Lassen Eric J ◎ 545-1588
205 Leveque Peter V ◎ 542-8946
212 Bronson Robt ◎ 544-0493
219 Horcher Jakob ◎ 546-3549
233 Kangas John A ◎ 546-8196
242 Priest Danl H ◎ 546-8944
247 Herrguth Jack H ◎ 546-7838
256 Watson Robt C ◎ 544-7601
261 Blair Doyle ◎ 542-6679
270 Staples Sam A ◎ 544-7926
275 Jensen Alex ◎ 546-9453

22

DOWLING CT —FROM GROSSE AV NORTHEAST, 3 EAST OF BRYDEN LA

ZIP CODE 95404
1939 Gallaher Leonard L ◎ 545-0363
1943 Smedshammer Oren ◎ 544-3158
1951 Jones Arth ◎ 545-9468
ZIP CODE 95405
1952 Rixon Ernest G ◎ 545-7038
1959 Vice Gary S ◎ 542-8597
1964 Revoir Clyde H ◎ 545-5379
1967 Maietta Francis J ◎ 542-4488
1970 Ristau Melvin L ◎ 542-4860
1971 Revard Charles F ◎ 542-3008
1978 Mac Pherson Donald W ◎ 542-6113
1979 Mansoor Alf ◎ 546-8286
1986 Tenter Geo L ◎ 545-7866
1987 Hyland Carroll S ◎ 546-4403
1992 Becker Myron J ◎ 546-6889
1993 Head Donald B ◎ 545-4483

24

DOYLE PARK DR —FROM 200 TALBOT AV SOUTHEAST

ZIP CODE 95405
219 Davis Mabel Mrs ◎ 546-6591
223 Klotz Carl ◎ 542-2149
229 Rossi Emil ◎ 545-6080
235 Dolgireff Walter J ◎ 545-4127
240 Berglund M C ◎
245 Dowd Harold R ◎
250 Roix Raymond J ◎ 546-0571
253 Craig Wilson ◎ 546-2186
257 Sepulveda Irmgard R Mrs ◎ 542-0899
260 Green Bertram J ◎
265 Beck Margt Mrs ◎ 542-5201
266 Basso Bernice Mrs ◎ 545-7039
271 Andrews Walter A ◎ 546-0364
PARKER DR INTERSECTS
300 No Return
305 Link Paul Rev
315 Vacant
MONTGOMERY DR INTERSECTS
427 Bell Robt C Jr dentist 546-3450
431 Sweat R Earle phys 544-1260
435 Whitaker Bruce G phys 542-6758
450 Roberts Charles L ◎ 545-4137
510 Hadley Frank R ◎
521 Bruner Robt C phys 544-7822
Clary David T phys 546-3733
Clinical Laboratory 546-3733
Cote Richd H phys 546-7507
Dieter Russell E phys 545-1144
Jaffrey Geo phys 545-1144
Kreissl Leonard J Jr phys 546-3733
Leissring John C phys 539-9298
Mesches Kenneth S phys 544-7211
Miller Sydney M phys 545-1144
Morales Ernesto J phys 544-7077
Pennington John A phys 545-1144
525 Under Constn
540 Barndt Winslow F ◎ 542-4148
545 Lawrence Mary L Mrs
546 Mc Closkey Cabinet & Millwork 542-0755
550 Cardoza Douglas W phys 546-4650
SONOMA AV INTERSECTS
639 Hurley Robt W 544-8944
655 Jensen James D ◎ 542-0228
663 No Return
665 No Return
671 Dixon Charles H 546-4903
685 No Return

47

DRAKE DR —FROM CANYON DR NORTH, 1 EAST OF MAIDEN LA

ZIP CODE 95405
490 Lee Raymond F
496 No Return
500 Atkins Joe A ◎ 539-4899
504 Layman Joseph B 539-2891
505 Moffitt John K ◎ 539-9015
508 Knecht David P ◎ 539-0767
509 Chopping Lester R ◎ 539-2346
514 Muzzin Angelo ◎
515 Murray David P ◎ 539-1996
525 Kritzer Constance R Mrs
530 Blythe Ted
531 Cahn Anthony L ◎ 539-4140
540 Thomas Wayne D ◎ 539-4206

SUN LIFE ASSURANCE COMPANY OF CANADA

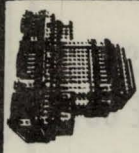

HEAD OFFICE, MONTREAL
400 Montgomery Street, San Francisco 94104 Phone 981-6262
Santa Rosa 95401 Phone 544-0993



UNION BANK

A FULL SERVICE BANK

723 Fourth Street, Santa Rosa 95401 Phone (707) 546-2656

FORSYTH TIRE CO.
Automotive Service Center
Goodyear Headquarters
Tires
Batteries
Muffers
Brakes
Alignment
Motor Tune Up
Instant Service
Instant Credit
Phone 545-6260
872 4th Street
Santa Rosa
246 Petaluma Blvd. N.
Petaluma
Phone 762-2761

Santa Rosa PAINT DECORATING Service
PAINTING & DECORATING CONTRACTORS OF AMERICA
Specialists in Redecorating
Color and Texture Matching
Alteration—Painting
Interior—Exterior
P.L. and P. D. Insured
Calif. Licensed Contractor
HAROLD T. STEDMAN, Owner
4940 Hansen Drive, Santa Rosa 539-4810

DRAKE DR—Contd
541 Ramirez Albert A ◎ 539-0420
548 Vacant
549 Asti Dennis J ◎ 539-1188
556 Eskesen Wm F 539-4773
557 Sheets Robt Jr
568 Brizendine Ed 539-0672
569 Muegger Robt D

41

DU PONT DR —FROM CALISTOGA RD EAST, 2 NORTH OF SONOMA HIGHWAY

ZIP CODE 95405
5204 Vann Geo T ◎ 539-0731
5305 Sequoia School 539-3410
GROVE AV INTERSECTS
5314 Lipnick John ◎ 539-2373
5318 Amon Erna K Mrs ◎ 539-0307
5322 Ratto Robt A ◎ 539-1569
5326 Deil V Walter ◎ 539-2678
5329 Bergeron J M ◎ 539-2492
LA CROSSE AV INTERSECTS
5401 Ford Nick D ◎ 539-4713
5411 Vacant
5508 Sandstrom Allen A ◎ 539-3947
5509 James Edw G ◎
5512 Mac Gee John
5513 Canada Wm G ◎ 539-9272
5518 No Return
5519 Mc Campbell Leroy L ◎ 539-3455
5522 Zumwalt Donald H ◎ 539-0256
5530 Mayer Raymond ◎ 539-0159
5526 Dal Poggetto Aldino ◎ 539-2855
BEECH AV INTERSECTS
5617 Albright Wm E ◎ 539-4744
5618 Stephens Leslie C ◎ 539-2013
ALMOND CT INTERSECTS
5620 Yates James ◎ 539-9458
5623 Wilson Robt
5626 Ramstead Barney ◎ 539-3209
5629 Mooney Greg
5632 Grant Roger E Jr ◎ 539-2066
5635 Peterson Sam
LOMBARD DR INTERSECTS
5637 Mc Laughlin Thos G ◎ 539-0829
5701 Lane Donald ◎
5702 Voris Virgil C ◎ 593-1924
ST FRANCIS RD INTERSECTS

37

DUNCAN AV N —FROM DUNCAN NORTH, 1 WEST OF POLK

37

DUNCAN ST —FROM 405 HUDSPETH ST WEST, 1 NORTH OF SANTA ROSA CREEK

ZIP CODE 95401
407 Will Otto H ◎ 546-0132
408 De Lucci Antonio
Belecchi Anthony ◎
498 Browell Walter J ◎ 544-0364

43

DUTTON AV —FROM HIGHWAY 12 SOUTH, 2 WEST OF NWP TRACK

ZIP CODE 95401
250 Runswig Drug Co wholesale 542-8580
255 Al's Shell Service 546-2694
256 Mike's Auto & Truck Repair 544-7723
258 Cloutier Air Conditioning 545-1328
270 Alltrans frt transport 542-1480

31

568 No Return
568a Junk Ricky L
568b Lee John H 545-8204
584 Santa Rosa Cab Co 544-1456
Boyle John L 544-1456
Apartments
1 Terry Clarence
2 Jewell Jewel
3 Critchett Thos
4 George Helen E Mrs 545-7921
5 Portlock D R
6 Mello E 544-4728
606 Stokstad Christian Rev ◎ 545-2669
630 Gilmer Orville E ◎ 542-2976
633 No Return
647 Adams Minnie Mrs
648 Reed Theo C
Rear Swan Robt H 542-1042
668 No Return
673 Curtis M L Mrs
674 Pussich Grace Mrs
676 Hunkins Arth O 545-1927
696 Silva Anuel 546-4882
697 Flower Don
698 No Return
700 Blank Charles E 544-2217
702 Moore Frank 545-1225
704 Fishburn Robt P
706 James Gary 545-4525
720 Dutton Avenue Apartments 544-2837
1 Vernola David R
2 Rhodes Carol 542-7960
3 Hudspeth Dale A 546-7843
4 Mann Michl A
5 Cable Ralph C
6 Puterbaugh James D 546-4767
7 Turley Wayne W 546-5215
8 Lark Thos
9 Blanks Jimmie
10 Clark Terry J 546-7366
11 Puterbaugh Richd 546-5356
12 Lochwood Janice
14 Reifer Mary
15 Arnott Charles
16 Mc Kay Myron M
17 Valenzuela Barbara
18 Bowser Mary L Mrs
19 Piccinini James
20 Newland Isa 542-3869
21 Rutherford Elaine
22 Lake Roger A
23 Kaderabek Raymond 546-5828
24 Van Sickler Anastasi
25 Dye Evelyn Mrs 545-5027
26 Moody Fred C 542-2457
27 Eterovic Robin
28 Blevins Alf 545-4008
29 Fife Ray E 542-5088
29a Martin Vickie
30 Vacant
30b Furia Floyd J 546-1598
31 Newman Ed 545-5905
31c Doughty Wm D
721 Vacant
732 Rogina Anna Mrs ◎ 546-1383
758 Comalli Lena Mrs ◎
Rear Vacant
759 Holaday J Clayton ◎ 542-6429
764 Lorenzini Hazel R Mrs
768 Coeman Bill
770 Bartlett Richd L ◎ 542-0327
772 Hilton Terrance L
773 Mc Cabe Anne Mrs ◎ 544-0658
774 No Return
775 Vacant
777 Vacant

THE BANKERS LIFE
BANKERS LIFE COMPANY DES MOINES, IOWA
244 CLEVELAND AVENUE, SANTA ROSA PHONE 545-2473

McCLUSKEY REALTY CO.

OVER 40 YEARS IN SONOMA COUNTY

819 - 4th, SANTA ROSA
4918 SONOMA HIGHWAY

TELEPHONE 545-2022
TELEPHONE 539-2100

G. E. McCluskey

DUTTON AV—Contd
779 Witt Jacqueline I
780 Hagan Edw J 544-4503
675 Simpson Philip
781 Blythe Elmer ◎ 546-6305
785 Hernandez Christopher 545-2739
789 Brisbin Rex M 545-8943
791 Hammerel Kenneth J ◎ 545-1654
801 Stuart Gene 544-6993
828 Dutton Warren G ◎ 545-1602
840 Mc Dermott Viola
840½ Letcher John P
843 Adams Arth F 542-5017
843a Vacant
843b Johnson Margt 545-5430
843c Harder Roy
857 Freitas Clarence J ◎ 542-1772
876 Bertoli Felix Jr ◎ 542-8652
895 Houwelng Theo J ◎ 542-7265
898 Simon Raymond J 546-8542
898a Jensen Gladys 546-4235
898b Fabor Duke
920 Hickey Jean ◎ 542-8097
930 Gilles Florence V Mrs ◎
934 Boyd Kraft F 544-1930
940 Davis Paquita P Mrs 544-7894
940a Flower M C
940½ Young Robt G
950 Saraiba Marcellino ◎ 542-7775
980 Bean Estelle J Mrs ◎ 542-7672
983 Halvorsen Gunhild Mrs ◎ 545-2638
1053 Holmes Le Vell
1069 Ellis Bernice E Mrs ◎ 542-5638
1084a Butcher Chas E ◎ 546-0966
1084b Butcher Lulu R Mrs ◎ 542-8496
BARHAM AV INTERSECTS
1109 Vacant
1129 Kennedy Dennis P ◎ 545-2740
1132 Harris Ernest K 546-4551
1152 Muschetti Claudia A Mrs 544-6640
1154 Terry James D
1156 Romero Paul O 546-8159
1158 Battersby Julia F Mrs
1160 Wallice Robt
1162 Sams Grace Mrs 544-2724
1166 Mc Clelland Demetra Mrs
1170 Battensby Geo
1194 Pina Joe A
1197 Mecchi Eug R ◎ 545-3266
1200 Maroney Joseph P ◎ 542-7417
1234 Vacant
1251 No Return
1255 Wallace Randall L
1282 Anderson Clara M Mrs ◎ 545-6893
1284 No Return
SOUTH AV INTERSECTS
1304 Graves Glen D 544-1192
1306 Land Elbert
1315 No Return
1317 La Rue Nathan R 544-4624
1319 No Return
1320 Poor Walter A ◎ 545-4713
1321 Vacant
1323 Birch Marjorie Mrs
1325 Bowdoin Wm H 546-0658
1368 Mc Coy H M
1418 Gromo John E ◎ 542-0830
1423 Pike Grace Mrs 546-9455
1448 Lagomarsino Aletha Mrs ◎
1450 Carney Esther L Mrs ◎ 545-4282
1451 Vacant
14252 Del A Torre J J
1464 Mc Nally Geo C ◎ 546-9011
RICHARDSON CT BEGINS
1507 Manion James C ◎ 546-7216
1515 Manion Ray
1521 Byland Harold M
1524 Nyby Royal M ◎ 546-8651
1529 Haynes T L
1530 Bodal Ralph A 542-2746
1544 Cutting Robt C 544-8599
1546 Vacant
1548 No Return
1550 Geurts Raymond L
FALETTO CT BEGINS
1611 Jenkins Louis R ◎ 544-0613
1622 Vacant
1624 Robbins Geneva J Mrs
1626 Hamilton Carl N
1628 Kitchen Michl W
1630 Harmon Ralph L ◎ 546-1129
1642 Beaty Lloyd C ◎ 546-3797
1648 Mc Daniel John W
1650 No Return
1652 Dedlacek Stanley 546-7339
1654 Potts James E
1656 Porter Alf
1658 Garrard Le Moin E
1660 Holley Bernadette Mrs
1662 Horvath Geo Jr 544-1431
1664 Passot Peggy Mrs
1666 Birkhafer Larry R 546-7231
1668 Chaddock Patricia Mrs
1670 Muelrath Casper
1672 Huskey Leo F 546-9174
1674 No Return
1676 Burns James
1678 Cartmell Michl
1680 Vacant
1682 Kelly Geraldine M Mrs 544-3271
1683 Sheppard Fredk F ◎ 545-5337
1684a Vacant
1684b Crossman Wm F
1686a Woolverton Harry F
1686b No Return
1688a Di Pietro Angelo M ◎ 545-9599
1688b Jackson Betty
1692 Norgord Stanley P
1694 Gorski Harold H
1696 Dixon Jimmy D 545-6723
1698 Taylor Cecil 544-3981
1700 Laver Mildred D 542-2607
1702 Fratis Natilda Mrs 545-7436
1704 Kneppler Gary G 544-8169
1706 Haggard Charles Q
1708 Larson Carl N 544-7905
1710 No Return
1712 Cook Leona 542-0356
1714 Rockefeller Alan J 542-7597
1730 Schilling John W ◎ 545-4087
1870 Busy Bee Rancho apts
1 Chandler Sue Mrs
2 Saint Clair Anita
3 Barr Bonnie Mrs 542-6997
4 Vacant
5 Vacant
1889 Mitchell Charles P ◎ 542-2745
1897 Nutting Harold F Well Drilling 542-6316
Nutting Harold F ◎ 542-6316
1930 Hitchcock Rolland B
1940 No Return
1960 Steiner Elmer L ◎ 546-6912
LEO DR BEGINS
1980 Cheli Harold J ◎ 545-5742
1991 Switzer Clayton A Jr ◎ 542-3349
SOUTHWOOD DR BEGINS
2000 Price Eug E 544-3264
2020 Young Patricia D Mrs ◎ 545-4767
2060 Debenham Dennis E ◎ 545-1873
2065 Gray Jack 542-3288
2069 Gilbert Robt J ◎ 546-2625
2070 Gertitta Ronald R ◎ 542-0115
2075 Vacant
2077 Vacant

State And Federal Computerized Income Tax Consultants Inc.

Complete Bookkeeping Service

546-6255

EDWARD E. MITCHEL and THOMAS C. SHANKS

Accounting Service

2319 Sonoma Avenue
Santa Rosa

California State Automobile Association

Membership Services

Personalized Insurance Service

Worldwide Travel Service

Phone
544-1010

2213 Mendocino Avenue
Santa Rosa

PETROLEUM ENGINEERING INC
SANTA ROSA
300 4th STREET, PHONE (707) 545-0360
• GENERAL CONTRACTORS-SERVICE STATION CONSTRUCTION
• EQUIPMENT SALES AND SERVICE • STORAGE TANK INSTALLATION
• PASCOE METAL BUILDINGS
KZT-46
KNS 67
UHF RADIO DISPATCHED

J. N. C. CABINET SHOP
Qualified Formica Red Book Fabricator
CERTIFIED BY WOODWORK INSTITUTE OF CALIFORNIA
SERVICE SINCE 1948 — JULIUS NAGY — OWNER — STATE LICENSED
Particular Work For Particular People
FOR ESTIMATES CALL 545-4736
WHOLESALE PRICES TO THE TRADE
355 West 9th Street Santa Rosa

DUTTON AV—Contd
2080 Morgan Ronald ◎ 542-1829
2100 Cerfoglia Louis ◎ 545-0498
2105 Lazzini Joseph P Jr ◎ 545-3898
2121 Tieman Russell L ◎ 546-9204
2175 Caviglia Alf A ◎ 542-6445
2195 Hirsh Richd L 542-6812
2278 Fouche Lloyd M 546-4653
2290 Fouche Bros auto wreckers 542-7545
2293 Richardson Delmar E ◎ 545-7239
2294 Reynolds Thos G ◎ 545-3975
2297 Small Thelma R Mrs ◎ 546-4898
2300 No Return
2304 Mazzetta John R ◎ 542-0805
2311 Cole Arnold J ◎ 542-7336
2319 No Return
2331 Reynolds Leyman F ◎
2334 Phelps Frank
2336 Ferrari A E
2354 Molinari Peter ◎ 542-6510
2373 Miranda Gil E ◎ 542-3486
2399 Cobb Wm F ◎ 545-5582
GLORIA DR BEGINS
2423 Vacant
2436 Vacant
2440 Young Mary E Mrs ◎ 546-3454
2444 Leet O D
2450 Brown Molly
2455 Ray's Food Center 546-2508

37

DUTTON AV N —FROM W 9TH ST NORTH, 3 WEST OF NW PAC RR TRACKS

ZIP CODE 95401
922 Scott Signs 545-4519
928 Correira's Automotive 544-2318
946 Mc Entire Jack Hydraulic Jack & Equipment Service 542-2634
948 Schefer Mel Plumbing 546-5834
950 Marsh Joe Distributor ceramic tile 544-5151
966 North Dutton Av Veterinary Hospital 542-8000
MAXWELL CT INTERSECTS
1040 Vacant
W 10TH INTERSECTS
1050 Smith Jack Glass And Sash 544-0640
1054 Kauth Brothers Inc Welding steel lab 545-5915
1061 Redwood Empire Disposal Corp 542-0246
1160 Vacant

23

JENNINGS WAY INTERSECTS
1550 No Return
1552 Sanders W K Mrs
TIJUANA CT INTERSECTS
1632 Names Bernard M ◎ 546-3916
1634 Welch Roy E 544-0482
1641 Beer Arth L 545-2549
GUAYMAS ST INTERSECTS
1729 Chestnut Thos W 542-0629
1731 Borel Sylvain A 542-8245
1732 Wilson Veva F Mrs 545-1239
1733 Flick Earl R ◎ 544-8344
1735 Dettner Stanley H 542-2968
1736 Apartments
1 O'Keefe Wm F 545-8340
2 Galbraith Katie Mrs 545-7494
4 Caudill Phillip J
5 Mc Donald Dana
6 Bordieri Frank F
7 Beadean Joel R 542-3640
8 Scott Eug
9 Vinicor Don J 544-3766
10 Codding Brooks B 546-9372
11 Elliott Marian
12 Givens Cathy A 546-8035
13 Larsen Ronald G
14 Torgerson Thos M
15 Jensen G L
17 Stone Charles Jr
18 Barley C
20 Kahn Harold
23 Harrison Robt L
1737 Porter Geo L ◎ 546-9545
1739 Mashburn Thos C ◎ 546-8064
1740 Kelley Glen 546-4078
1741 Douthit Ed A 544-3327
EL CERRITO DR INTERSECTS
1807 Bowman Russell E 546-8878
1809 Vacant
1810 Linn Enith P ◎ 545-1342
EL CERRITO CT BEGINS

39

DUTTON AV S —FROM 1600 HEARN AV SOUTH

ZIP CODE 95401
2618 Fisher Danl L 546-8309
2620 Callori Albert J
2626 Ware Richd E ◎ 545-0664
2641 Scott Don ◎ 544-5592
2650 Holben Efton ◎ 542-4381
2655 Schultz Eric O ◎ 546-3870
2684 Willow Earol C 544-4778
2699 Vander Linden Roy J ◎ 545-2221
2706 Bossa B
2727 Corum Gerald L 546-5739
2732 Fallis Harold F 546-7980
2773 Badano Mary M Mrs ◎ 546-3776
2786 Anderson Fred B ◎
2790 Warren John B ◎ 545-7844
MAUREEN DR INTERSECTS
2800 Vacant
2803 Peterson Fred 546-9535
Plummer Ronald F 544-3574
2807 Blitch Rufus J ◎
2812 Graham Margt Mrs ◎ 544-1171
2819 Messina Joseph B ◎ 542-7196
2820 No Return
2825 Mc Kay Ian M ◎ 545-6467
2827 Constant Fred ◎ 546-3990
2829 Deas Bob 545-4456
2831 Vacant
2838 Nelson Earl L ◎ 545-7472
2854 Magers Michl D
2856 Gleffe Lewis A 546-1453
2858 Vacant
2860 No Return
2868 Edgar Leroy W ◎ 542-2227
2872 Fleming Betty Mrs ◎ 546-4207
2875 Pozzi Albert H ◎ 542-0753
2900 Barri Anita Mrs ◎ 545-2328
2903 Barri Anna Mrs ◎ 545-1224
2910 Fry Richd L 546-9503
2944 Pierre Henry L ◎ 542-1858
2957 Mc Entire Dennis F ◎ 542-2359
2965 Steltzer Charles 546-8561
2972 No Return
2986 Dunn James K ◎ 545-7679
3000 Haberhauer Frank ◎
3012 Vacant
BELLEVUE RD INTERSECTS

2

E STREET —FROM 1ST ST NORTH, 2 EAST OF MAIN ST

ZIP CODE 95404
2 E Street Real Estate 542-3456

YOUR Independent Insurance AGENT
WILLIAMS & O'NEIL
General Insurance
NATIONAL ASSOCIATION OF REAL ESTATE BOARDS REALTORS
Real Estate
PHONE (707) 545-4850
1674 Mendocino Avenue Santa Rosa

Redwood Empire Disposal Corp.
Debris Boxes Stationary Compactors Containers
SANTA ROSA and SONOMA COUNTY
1061 North Dutton Avenue Phone 542-0246

E STREET—Contd
50 Mitchum Jones & Templeton Inc stock brokers 546-3356
51 Levinger-Nellor Advertising 542-6572
55 Thiele & Loughborough Building
Thiele & Loughborough Inc lwyrs 542-1392
2D ST INTERSECTS
3D ST INTERSECTS
200 Murphy Brownscombe Gleason & Keegan lwyrs 545-5040
206 Mc Mullin S K lwyr 545-6982
208 Smith Robt W optom 542-4642
211 City-County Public Library 545-0831
218 Family Service Agency Of Sonoma County 545-4551
220 Oliva Fred J Insurance Agencies 545-3415
4TH ST INTERSECTS
310 De La Forrest Charles lwyr 544-8650
Mc Kenzie Gordon lwyr 544-8650
Maggini Alf lwyr 544-8650
Ryersen & Comstock lwyrs 545-5616

4

401 Rogers Jerpbak Vicini Realty Inc 544-6111
411 Liberty Loan Corp
417 State Farm Insurance Agency
420 Eller Edgar A ◎
420½ Caciappo Don ◎
437 Higgins Rachel Mrs ◎ 545-1306
437a Fogle Joseph F
CHERRY ST INTERSECTS
507 Williams Larry
513 Capital Realty 544-5050
533 Kelly John C chiropractor 544-8766
539 Young Frank P ins broker 542-2278

24

E ST SOUTH —FROM 1ST ST SOUTH, 3 EAST OF SANTA ROSA AV

ZIP CODE 95404
70 Alano Club 542-9907
Ramsey Clarence 542-9907
94 Momsen Barbara Mrs 542-7418
SONOMA AV INTERSECTS
110 Vacant
116 Vacant
116½ Vacant
122 Taylor Phil
126 Pendom Manor apts 546-4971
1 Schneider Maxine Mrs
2 Madson Roy R 545-6807
3 Berardo John 544-6228
4 Harvey John
5 Grahl Arthur
6 Lawrence Dennis
7 Kellogg Marie Mrs 546-8745
8 Arrowood Craig
9 Lombardi Kay
10 Dees Alan
11 Cropp Nani 546-2435
12 Farrington Edward
14 Day William T
130 Vacant
138 Lucas Phil ◎ 545-1463
140 Jackson Chris 544-6818
144 Sampson Eliz A Mrs 546-1391

34

TUPPER ST INTERSECTS
200 Lazear Charles E ◎ 542-6341
201 Hoffman Molly K Mrs ◎ 542-5932
202 Holton Dorothy
204 Chasey Mary J 545-3042
206 Barton Karon R
208 Kieffer Phillip A
209 Buckley Marian
210 Cook Josephine C Mrs 545-0648
210a Berryhill Tommie O Mrs 542-7569
210b Boom Les
210c Samit Emily
211 Fleagle Martha 546-5314
212 South E Street Grocery 546-1268
212a Breslan Helen J 545-8776
212b Kennedy Walter B
212c Keegan Judy
213 Drenking Leroy
215 Hocomb Eliz
CLARK ST BEGINS
301 England Theola Mrs
302 Plasberg Helen D real est 542-6852
305 Harris Darcie L Mrs 546-0609
307 Glenmanion Court Apartments 546-9674
1 Hurt Margt
2 Carver Harry A
3 Olson Anita P
4 Jamme Lee
5 Navarro Jesus
6 Shanklin Roy E
7 Poe Claire Mrs
8 Davis Robt L
9 Shurr Volker
10 Hastings Pete
11 Corothers Eug
12 Mac Arthur John D
STREET CONTINUED
308 Locgner L D 544-8882
311 Mannion Lawrence 546-9674
311a Hembree Fodie Mrs 545-1629
311b Anderson James
311c Mannion Danl P
311d Harrington Geo
312 Grady Robt B ◎ 546-0172
315 Leclerc Leo ◎ 542-4270
316 Beaman Gladys Mrs 542-0208
320 Kelley Steven
327a Bonal Zelie Mrs ◎
327b Babcock Cathy
328 Kohler Belle G Mrs ◎ 542-3403
329 Vacant
331 Hillhouse John A ◎ 542-1552
339 Thiessen James
345 Pell Willis O ◎ 542-5127
WHEELER ST INTERSECTS
409 Vacant
411 Vacant
412 Stevens Thos H ◎ 542-6173
WHEELER ST INTERSECTS
415 Canevari John P 542-4837
418 Vacant
419 Crist Chester A 546-8146
419½ Algier Lynn
422 Swift Doris A Mrs ◎ 545-9025
425 Sarbrax Building
Brelje & Race consulting engs 542-6451
426 Thompson Berkley 544-5985
430 Williams Klett M ◎ 542-2905
BUSH ST BEGINS
440 Graves Theo D 546-0245
443 Crist Ethel M Mrs ◎ 542-3546
446 Claremont Apartments
1 Brady Steve 544-2744
2 Starke John
3 Rice B
4 Grant F A
5 Entter Richd
6 Sjolund K
7 Vacant
8 Bentley Helen M Mrs 544-3401
9 Seale M
447 Southwick Apartments 545-8892
1 Vacant
2 Vacant

SONOMA MORTGAGE COMPANY
A DIVISION OF WELLS FARGO BANK
1701 FOURTH STREET, SANTA ROSA, CALIFORNIA 95404
PHONE 546-3310

Codding, Magowan, Wilkey & Marocco
Insurance Brokers
2230 Professional Drive, P. O. Box 1669, Santa Rosa 95403
PHONE (707) 545-6862

The Emporium
555 Coddingtown Center, Santa Rosa
Phone 544-1111

SANTA ROSA SAVINGS AND LOAN ASSOCIATION
HOME LOANS—INSURED SAVINGS
HEAD OFFICE: 835-4th STREET, SANTA ROSA — PHONE 545-2525
BRANCHES: 501 BROADWAY, SONOMA — PHONE 996-1081
325 MAIN STREET, LAKEPORT — PHONE 263-5401
999 GRANT AVENUE, NOVATO — PHONE 892-2401

SOUTH E ST—Contd
3 Eib Jennie A Mrs 542-1058
4 Vacant
5 Moore D
6 Comstock Ada
7 Mason A W
8 Benson Lewis
9 Madison Richd L acct 542-8173
10 Coleman R
11 Casstevens Vera W
12 Conway Claude N
14 Jaillet Harry Jr
15 Robb Bruce M
16 May Albert
17 Moore Pam
18 Gilland Kathy
19 Comstock Eliz
20 Bowen Reeder R
21 Bardes Nick J acct 546-8359
STREET CONTINUED
448 Weith Anna L Mrs ◎ 546-5536
450 Hirst James V ◎ 545-5714
455 Thompson Scott W
455a Weinholdt S R
455b Stoops Carl D
455c Provost J P
455d Johnson Mable W 542-6073
STEVENSON ST INTERSECTS
504 Fletcher Doreen Mrs ◎ 542-3539
507 Smith Jane Mrs
510 Moore Dennis D ◎ 542-6340
515 L'Scale Apartments 546-8617
1 Whitty John E
2 Mc Donell Sandy
3 Kay Wm
4 Vacant
5 Davenport M
6 Vacant
7 Vacant
8 Michaels Edw
9 Thurston H
10 Glass Leslie
11 Williams B R
12 Hutt J L
13 Doherty O
14 Stalker M
15 Thompson Clifton E
16 Vacant
17 Ridley James 545-0949
18 Vacant
19 Ward Jerry
20 Cox F
21 Loveland Arth
STREET CONTINUED
516 Mc Farland Gladys M Mrs 544-3410
521a Kilpatrick Joan E 542-5439
521b Vacant
521c Skelly Hazel D Mrs 542-4809
521d Vacant
525a Herron Cath A Mrs 542-7062
525b Mitchell Ruth
525c Nickell Melba N Mrs 542-7014
525d Shurtliff Edna 544-8424
GEORGIA ST INTERSECTS
601 Vacant

23

EARDLEY AV —FROM COLLEGE AV NORTH, 2 EAST OF CLOVER DR

ZIP CODE 95401
1455 Gomes Carl A
1485 Hepler Richd B 546-5734
1625 Reynolds Marion K ◎ 542-3301
1651 Rossi Aug ◎ 542-3409
1695 Foster Constance Mrs ◎ 545-5809
1763 Voss Esther Mrs ◎ 546-0659
1777 Koenig Arth G ◎ 346-6668

27

EARLE ST —FROM BOYD ST EAST, 3 SOUTH OF SEBASTOPOL RD

ZIP CODE 95401
1o8 Horgan Eug F ◎ 545-7248
140 Cook Willis E
147 Yates Ottis G ◎ 542-7683
CORBY AV INTERSECTS
151 Peters Zora elec eng ◎
153 Snelson Geo W ◎
157 Quinn Ivy J Mrs 544-5433
159 De Font Jerry
161 No Return
198 Martin Patricia S Mrs 544-3141
OLIVE ST INTERSECTS
212 Reposa Edw 545-3825
213 Vacant
214 Silvey Olive M Mrs ◎ 545-7831
215 Brum Joseph M ◎ 546-0324
216 Janson Edla Mrs ◎ 546-3746
218 Hamlin Roy L ◎ 542-5182
219 Pimentel Manuel T ◎
220 Patterbaugh Bernell Mrs 545-7748
222 No Return
ZIP CODE 95404
FREEWAY INTERSECTS
SOUTH A ST INTERSECTS
403 Mc Donald Maud L Mrs 546-4361
405 Pickett Hiram D 545-3675
409 Willette Edmund J ◎
414 Stith Newt K ◎ 545-7093
415 Gabert Lena Mrs ◎ 545-1128
419 Henagar John G 546-1649
420 Schaefer Wm 542-2729
421 Saint Peter Anna Mrs ◎ 545-5077
424 Del Nero Carlo C ◎ 546-7341
429 Saunders James M 542-4502
432 Nash Linda M
434 Majeros Edw M ◎ 544-0379
438 Trejo Margt T Mrs 542-2153
439 Faulkner Cleo D ◎ 544-1971
BURR ST INTERSECTS
501 Borini John ◎ 546-6090
502 Gushwa Vera J Mrs ◎ 544-5150
506 Vacant
507 White Mary A Mrs ◎ 542-3784
511 Mc Gill Le Roy C 546-3825
Rear Ryll David R
514 Mac Donald Eug R ◎ 545-4237
515 Caven Danl R 544-7498
516 Vacant
518 Holten Amanda C Mrs ◎ 545-1008
525 Bowdoin Earl H
526 Karsten Herbert W 542-4775

38

EARLENA LA —FROM BENNETT VALLEY RD, 1 EAST OF MOUNT TAYLOR DR

ZIP CODE 95404
4045 Pascu Earl P ◎ 542-3245
4046 Sayer Gary K ◎
4050 Kothgassner Joseph M ◎ 546-0133
4056 Vacant

48

EAST HAVEN DR —FROM 2108 SONOMA HIGHWAY NORTHEAST

ZIP CODE 95404
1900 Packard Edw L ◎ 542-7421
1909 Barnes Edw B ◎ 546-2037
1910 Konnoff Joseph N ◎ 542-9054

ACORN APPLIANCE REPAIR
SALES—SERVICE
AUTHORIZED FRIGIDAIRE - PHILCO - ADMIRAL - GIBSON
RADIO DISPATCHED
939 WEST AVENUE, SANTA ROSA PHONE 545-5383

EAST HAVEN DR—Contd
1915 Cooper Henry W ◎ 546-0776
1916 Jerrell Thos A ◎ 546-4251
1921 Creeger Fred R ◎ 546-5164
1922 Smith Willis R ◎ 542-2409
1927 Pentin Wm K 544-1848
1928 Roach Cecil D ◎ 546-1263
1933 Wills Roger
1934 Dixon Gordon A 542-1859
1939 Goldman Stanley C ◎ 545-6850
1940 Cooper Lester B ◎ 542-1584
1945 Mc Allister Marlin D bldg contr ◎ 545-6929
LA PALOMA AV INTERSECTS
1951 Jasmann Nina W Mrs 545-9067
1957 Every Herbert M ◎ 546-3540
AUGUSTAN AV INTERSECTS
2000 De La Forest Mary D Mrs ◎ 542-1373
2001 Foster Harry E 545-9038
2008 Conners Margt E ◎ 545-5703
2014 Mc Laurin Clementine B Mrs ◎ 546-1700
2020 Biavaschi Emil G ◎ 545-5608
2021 No Return
2026 Jorgensen Jacob J ◎ 542-5990
2027 Huberty Anthony M ◎ 544-6402
2032 Williams Alice K Mrs ◎ 542-4059
2034 Reier Wm G ◎ 546-1120
ELEANOR AV BEGINS
2107 Cleek Sidney R ◎ 545-5907
2112 Gates Hubert L ◎ 542-0308
2115 White Shirley M 546-0492
2120 Hooks Geo E ◎ 546-7715
2123 Davis Arnold Jr ◎ 546-6084
2128 Mallet Robt
2136 Webb Kenneth ◎ 542-0105
2144 Musso Peter C ◎ 545-6437
HAWTHORNE CT INTERSECTS
2201 Quinn Robt S ◎ 542-7405
2217 Vacant
2225 Small Edw A Jr ◎ 542-5411
2230 Ray Leighton W ◎ 546-3687
2233 Smith Neal D ◎ 545-5842
2238 Peletz Harold ◎ 542-1739
2241 Flohr Louis C ◎ 542-0332
2246 Hawthorne Tina Mrs
2249 Vacant

38
EASTMOOR DR —FROM NEOTOMAS AV EAST, 3 NORTH OF TACHEVAH

ZIP CODE 95404
2500 Under Constn (2500-2585)

38
EASTON AV —FROM LINWOOD AV SOUTH, 1 EAST OF MEDA AV

ZIP CODE 95404

35
EASTON DR —FROM CLAREMONT DR SOUTH, 1 WEST OF YULUPA AV

ZIP CODE 95405
300 Floyd Wm K ◎ 544-0354
305 Bunting Danl L ◎ 545-6370
812 Spierings Ted ◎ 546-8378
817 Dixon Margt A Mrs ◎ 542-6674
820 Custer Earl A ◎
830 Fiske Sandra D Mrs 544-8477
CARVEL DR INTERSECTS
902 Di Pietro Cono ◎
907 Adams Donna F Mrs ◎ 544-4855
914 Rokke Helge ◎ 545-4823
922 Bortz Nina Y Mrs ◎ 545-3367
929 Baughman Grant L 544-3639
934 Haney Harry J ◎ 545-6428
946 Ridste Alf L ◎ 542-1461
ROCKLIN DR INTERSECTS
1004 Crownover Lee ◎ 545-1962
1016 Mortensen Peter H ◎ 542-0129
1029 No Return
1030 Armstrong Jay K ◎ 545-3311

18
EASTWOOD DR —FROM 1531 HEXEM AV NORTH

ZIP CODE 95404
2210 Vacant
2214 West Wm F ◎ 544-6299
2304 Trantham Forrest F ◎ 545-3525
2308 Tyrrell Charles F ◎ 545-8585
2315 Mather Irving C ◎ 542-8320
2316 Vacant
2318 Stromgren Jay A ◎ 542-8612
2319 Kadar Moses ◎ 544-4796
2320 Vacant
2324 Manchester Stanley J ◎ 544-5109
2424 Nichols James

50
EDDY DR —FROM MORELAND AV WEST, 1 SOUTH OF BARBARA DR

ZIP CODE 95401
160 Vacant
162 Kehrer Gary L
164 No Return
168 Kilpatrick Robt W 542-7254
170 Vacant
172 Bradley Gary L 545-2727
174 Mc Phee Roselie M 546-7427
175a Photography By Ron 544-1541
Tomlin Ronald C 544-1514
175b Hooper Ronald D 545-7115
176a No Return
176b No Return
177a Carter C L 544-3317
177b Rone Richd
178a Williams Phillip C 542-6526
178b Bess Dana A 546-4996

35
EDGEMONT WAY —FROM SONOMA AV SOUTH, 2 EAST OF FRANQUETTE AV

ZIP CODE 95405
708 Atkins Arth C ◎ 542-7397
709 Svoboda Martha E Mrs ◎ 542-6356

A Real Necessity in Every Office
THE CITY DIRECTORY
The Modern Up-to-Date Method of Getting Accurate Information Quickly
A Time Saver – A Money Maker For Every Business
Let Us Show You How

ARISTOCRAT
REILLY'S TRAILER SALES
"You Don't Have To Be An Aristocrat To Own One"
5368 Old Redwood Highway North, Santa Rosa Phone 542-2825

G. R. JOHNSON
COLLECTION AGENCY—No Collection—No Charge
132B Stanford Street, Santa Rosa Phone 546-4904

SANTA ROSA FURNITURE CO.
Serta
MATTRESS and BOX SPRINGS
Where Good Furniture Is Not Expensive
4th and A Streets, Santa Rosa Phone 545-1901
LOOK FOR THE BELTWELL LABEL

United California Bank
P. O. Box 6084, Santa Rosa 95406
380 Coddingtown Center Phone (707) 542-8400

MOVING AND STORAGE — LOWEST TARIFF RATES — PIANOS A SPECIALTY
Bevan-Pearson Mayflower Moving & Storage, Inc.
MAYFLOWER MOVING AND STORAGE AGENCY
CALL 7 DAYS — DAY OR NIGHT
SANTA ROSA 545-2556 — SONOMA 996-6611
OUT OF TOWN CALL COLLECT
Night and Emergency Phones 545-2931 or 542-3457
Mayflower
WORLD-WIDE MOVING
995 SEBASTOPOL ROAD, SANTA ROSA

43

EDGEWOOD LA —FROM MOSSWOOD LA EAST, 1 NORTH OF ELMWOOD TER

ZIP CODE 95401
1612 Manzano Raymond F ◎ 542-7898
1618 Doldt Donald V ◎ 542-7337
1619 Martell Donald M
1622 Moyes Devere R ◎ 544-1761
1623 Bandy Herman A ◎ 546-7385
1626 Wendell Elmer G ◎ 542-0564
1627 Keehn Richd H ◎ 545-4348
1630 Levens Curtis
1631 Mitchell Therman W ◎ 545-5806

19

EDWARDS AV —FROM CLEVELAND AV WEST, 1 SOUTH OF STEELE LA

ZIP CODE 95401
900 Colonial West Apartments 545-8450
Aa Wagner Karen
A Truman Dale 544-8827
B Vacant
C Owen Paul
D Wagner Mary
E Green Tim
F Speer James
G Kimball K N
H Wilson W
I Schubert Danl
J Vacant
K Green Jack
L Shoff Michl
M Allen Esther L 546-7447
N Mosley Michl 544-4976
O Farrell Thos 545-1156
P Wink Barbara M
Q Finton L E
R Wagner Rex J
S Vacant
T Van Kleef Mel
U Irvine Bill
V Gronner Jerry M 545-1349
W Sonnikson J
X Lacefield Phillip L
Y Goodman Rodney
Z Ballard P S
925 Redwood Hotels Corp 545-6330
Los Robles Lodge motel & restr 545-6330
933 Los Robles Apartments 546-9797
1 Ryan Jerry A 546-9797
2 Moffett Joseph E 546-8663
3 Harrington James V 542-3393
4 Saint Louis Eliz H Mrs 545-5896
5 Fugal Kenneth
6 Center Emily Mrs 544-2980
7 Vacant
8 Hayes Patricia A
9 Stevenson Homer 542-7130
10 Vacant
11 Crawford Amy
12 Vacant
13 Levinson Jane
14 Holman Mamie Mrs 541-4834
15 Borgo Henry Mrs 535-3359
16 Huffman Charles 545-5103
17 Mattlingy Lois
18 Courcier John
19 Robinson Carol
20 Michaelis Maria 545-3965
21 Frey Ella Mrs
22 Mendenhall Lawrence C
23 Vacant
24 Russell Eloise 544-7533
25 Hauptman Arth W
26 Powers J A 546-6140
27 Spain Nelda 546-5730
28 Gschossmann H 546-6893
29 Hardy W R 544-0324
30 Miller Geo J Jr
31 Sollars Sarah Mrs 544-3660
32 Steffens Wm
33 Vacant
34 Denahy Frances Mrs
35 Meade Jacqueline
36 Anderson Vivian
37 Walters Frank
38 Mathis Myrtle 544-6501
39 Hayes Tomothy
40 Bar Agnes E
41 Briggs Bonnie
42 Marcus Harry 545-1521
43 Anderson Geo A 545-3014
44 Smith Charles H Jr
948 Del Bianco Attilio ◎ 546-6202
1020 Guglielmini Edmondo J ◎ 545-3688
1036 Streiff Laurence T 542-4300
1036a Streiff Andrew F genl contr 546-3023
1052 Palmieri's Quality Produce whol prod 112-3427
Palmieri John P ◎ 542-3427
1060 Bolton Garnet 546-0867
1100 Haralson Contractors 544-2489
1128 O'Dell Louis J 546-6057
Rear Stewart F K 545-8930
1160 Rice Albert H ◎
1188 Huntsinger E Pauline Mrs ◎ 542-5213
1200 Mihaly Albert ◎ 542-7073
1216 Torgelson Clarence C ◎ 545-2868
1232 Englehart Harry B ◎ 546-5534
1248 No Return
1252 Kimble Edw W ◎ 545-5524
1258 Schulze Wilhelm H ◎ 542-2009
RANGE AV INTERSECTS
1275 Learn Michl
1281 Brinks Lawrence J ◎
1312 Apartments
A Nishikawa Dick 544-4674
B Johnson Ben H 546-5310
C No Return
D Gonzalez Jesse 546-5540
1316 Apartments
A No Return
B Bloyd Barbara
C Vacant
D Quinlan Vincent T 544-4375
1317 Hairrell Wm B
1319 Royesk Adolph 544-6958
1320 Apartments
A Bylund John M 545-1809
B Bartocki Rick
C Kerkhof Ben J 545-9087
D Awlin Bill
1321 Ayers Philip O 546-3779
1323 Apartments
A Moore Edna A 544-7876
B Dodge Douglas
C Vacant
D Raasch Jerry A 545-6156
1324 Apartments
A Vacant
B No Return
C No Return
D Hogan Sherri A 544-7620
1325 Apartments
A Webster David
B Furlong Nell 545-6848
C Smith Kenneth E ◎
D Benson Robt G 546-0780
1329 Apartments
A Sullivan Patk L 546-7237
B Vacant (Apts B&C)
D No Return

Caryl C. Weis
Realtor
PROPERTIES UNLIMITED·
HOMES—RANCHES—INVESTMENTS—EXCHANGES
2777 "D" Fourth Street, Santa Rosa Flamingo Hotel Phone 546-7788

EDWARDS AV—Contd
1330 Brent Elinor Mrs 544-3396
1332 Lewis Dana R 542-5312

22

EL CAMINO WAY —FROM MONTECITO AV SOUTHEAST

ZIP CODE 95404
1610 Mork Alma Mrs ◎ 545-6471
1615 Barnes Wm T
GRAHN DR INTERSECTS
1638 Starcher Alvin O ◎ 544-0884
GRACE DR INTERSECTS
1649 Gleason Leland W ◎ 545-5484
1650 Evans Roy M ◎
1657 Viesselman Burt W ◎ 542-5612
1658 Schulze Robt J ◎ 545-0553
1663 Crowell Orville D ◎ 545-4482
1666 No Return
1670 Testorelli Robt F ◎ 546-0445
GEARY DR INTERSECTS
1706 Clausen Robt C 542-2593
1707 Wells Geo C ◎ 546-0749
1710 Noonan Wm M ◎ 545-5119
1711 Schaefer Joseph A ◎ 545-5870
1714 Baerd Norman L ◎ 546-5789
1715 Vacant
1719 No Return
1720 Reese Joel A ◎
GROSSE AV INTERSECTS
1818 Richey Larry E ◎ 545-7791
1830 Mc Carthy John E ◎ 545-5490
1833 Geisenhofer Leland A ◎ 542-0909
1845 Creasey Lloyd M ◎
1919 Doherty Donald G ◎ 545-6555

22

EL CAPISTRANO WAY —FROM 2054 MONTECITO AV EAST

ZIP CODE 95404
1616 Gordon Saml S ◎ 546-8569

51

EL CAPITAN WAY —FROM 1 EAST OF SANTA ROSA AV EAST, 1 SOUTH OF EL CENTRO WAY

ZIP CODE 95401
375 Evans Frank
380 Campbell Irene
385 Kuivala Joy Mrs
390 Humphries Dennis E 546-0463
395 Toman Rudolph C 544-0506
400 Howlett M
405 Mc Carter Robt 545-9406
410 Carden Paul A 542-2021
1415 No Return
425 Brown Wesley 545-0186
430 Cayson Jacqueline Mrs
435 Schonbachler Barbara
440 Pockrus Barbara Mrs 544-4401
445 Larsen Kit R 544-5035
450 Mc Burney Joseph
455 Jones Wm 546-6317
460 Josephson Helen L Mrs 548-8637
465 Manley Forrest E 542-7181
470 Lee Virginia Mrs
475 Shvorak John
480 Smallback Wm
485 No Return
490 Smath Kath Mrs
495 Lefor Larry M ◎ 546-4216
500 Bradley Marie E
505 Mc Lean Harry 546-2978
510 Nielsen J
515 Dawson Twila M Mrs 544-8106
520 Beatty Floyd
525 Jamison Donna A Mrs
530 Worthington Kenneth 542-0166
535 Long Erma Mrs 542-3127
540 Langer Dennis E
545 Blakeney Jack
550 Eagle Christina M Mrs 544-5907
555 Welch Kath
565 Simpson Kathleen

51

EL CENTRO WAY —FROM 1 EAST OF SANTA ROSA AV EAST, 1 SOUTH OF EL PORTAL DR

ZIP CODE 95401
364 Peterson Benj L 545-4535
374 Campbell Ruth Mrs 542-4222
379 Slade Angie
384 Shoemaker Albert E 545-4276
389 Mc Alear Audrey 546-5355
394 Hoffman Valentine ◎ 542-5961
399 Quillen Basil 545-2058
404 Mc Call Jack A 544-0515
409 Vacant
414 Tesconi Rose
419 No Return
424 Hampton Carl 542-8131
429 Dysart Homer 544-5335
434 Evich Steph D 544-2979
439 Leavens Frank 545-4075
444 Cook Percy L
449 Senk Ann G Mrs
454 Jaconetti S
459 Hinnen Miriam D Mrs 546-9025
464 Plazza Frank
469 Lassen Frieda Mrs 546-7804
474 Kennon Gary
479 Zorger Helen A Mrs 544-6403
484 Imbleau Sam
489 Brown Sarah E Mrs 542-1873
494 Willey Leeta Mrs 545-0889
499 Chase Phillip
504 Miner Herb D 544-7668
509 Hudson Edna Mrs
514 Mc Bride Edna 545-6775
519 Martin Joseph
524 Russell Jean
529 Wright Peggie A 546-5267
534 Schwab Florence Mrs 546-6467
539 Young Harold E 544-6167
544 Hogue Irene 542-8505
549 Painter Douglas 542-0819
554 Harrison Jack 544-0433
564 Heglin Ray I 545-9013

23

EL CERRITO CT —FROM 1810 N DUTTON AV EAST

ZIP CODE 95401
N DUTTON AV INTERSECTS
1090 Bowman Eug C ◎ 544-1528
1091 Vacant
1092 Mc Ardle S A Mrs 542-1157
1093 Vacant
1094 Del Grande Frank 544-0292
1095 Vacant

23

EL CERRITO DR —FROM LANCE AV EAST, 1 NORTH OF JENNINGS AV

ZIP CODE 95401
1120 Sullivan David E 544-0466
1126 Distefano Frank ◎ 546-2447

MEAD CLARK LUMBER COMPANY, Inc.
THIRD AND WILSON STREET, SANTA ROSA
Your Home Owned Yard
Free Delivery to 50 Miles
PHONE 542-4141

CHINESE KITCHEN
CHINESE FOOD
DELIVERY SERVICE
545-9478
NOON TO 9 P.M.

JOY'S TELEVISION & ELECTRONICS
QUASAR—COLOR TELEVISION—ANTENNA SPECIALISTS—FM RADIO—STEREO - Car-Home
CLAUDE JOY
2418 Midway Drive (In Montgomery Village), Santa Rosa 95405 Phone 544-7731

EL CERRITO DR—Contd
1127 Adorni Melvin L ◎ LI2-4372
1130 Karr Wm ◎ 542-4437
1131 Fritsch Jerry C ◎ 544-7066
GUADALAJARA CT INTERSECTS
1134 Gobbi Elio ◎ 546-7220
1212 Johnson Albert B ◎ 542-1578
1215 Smyth Hugh M ◎ 544-0217
1216 Wimmer Helen M Mrs ◎ 544-5954

51

EL CRYSTAL DR —FROM 3280 SANTA ROSA AV EAST

ZIP CODE 95401
98 Vacant
101 Hartson Carmen Mrs 544-1652
102 Tousignant Arth
103 Gertiser Gladys M Mrs
104 Rea Anna Mrs 545-1219
105 Kohler Mary Mrs 544-0637
106 Lawrence James 544-1307
107 Millspaw John 544-8440
108 Mc Innis Vera Mrs 546-6476
109 Rydberg Art
110 Turvevelle Edw N
111 Spangle Richd C 545-6342
112 Vacant
113 Hoeye Mabel Mrs
114 Klinkenberg Nancy Mrs 544-0819
115 Lutzbenberg Carl 544-1410
116 Verducci Flay
117 Lincoln Forrest 544-2026
118 Dressel Florence Mrs 542-2501
119 Nichols Floyd 544-7606
120 Caldwell Roxie E Mrs 546-7639
121 Dupernell Ruth 546-2950
122 Boyrie Lena Mrs 544-0591
123 Holbrook Ethel I Mrs 546-7399
124 Daniels Don C 545-1149
125 Cooper Frank J 545-4219
126 Weathersby Carl
127 Fears Beatrice Mrs 545-1348
128 Evans Ruby 544-3972
129 Baxter Marie Mrs 544-7391
131 Winderweedle Willard A 546-9804
132 Noland Hazel Mrs 546-7083
133 Morris James A 545-6792
134 Wentz Caroline Mrs
135 Bodkins Edna Mrs 546-6003
136 Summers Bernice Mrs 546-1705
137 Pacheco Manuel Jr 546-1585
138 Lester Claudia Mrs
139 Yates Thelma Mrs 546-6515
140 Rawitger Flora
141 Martini Gene 544-3371
142 Gould Sam H 545-2081
143 Sunderlund Geo
144 Vivarelli Angela Mrs 545-2405
145 Craig Irene E Mrs 545-6963
146 Hampton Wm H 545-1801
147 Bower Peter J 542-7806
148 Gustafson Paul 546-0737
149 Davis Edw H 542-7447
150 Kirkman Virginia
151 Shuster Wm B 544-4192
152 Robinson Clarence 544-0813
153 Rowlands Harry 545-0448
154 Halvig John 546-8785
155 Stapleton Wm
157 Galarneaux Longley P 546-1980

18

EL DORADO CT —FROM TERRA LINDA DR WEST, 1 NORTH OF CHANATE RD

ZIP CODE 95404
500 Eakle Avis K Jr ◎ 544-2738
506 Lystra Richd E ◎ 546-6678
507 Hawkins Sylvester V ◎ 546-3523
513 Giebel Wm D ◎ 546-8770
514 Mc Coy James K ◎ 545-2539
521 Morgan Ivan ◎ 546-5226
529 Ferrari Herman ◎ 544-2951
530 Woon Louie ◎ 542-6514
537 Heck Edw G ◎ 542-3258
611 Gandola James M ◎ 542-3943
619 Isaacson Neal M ◎ 545-8033
626 Celio Charles L ◎ 546-9141

41

EL ENCANTO DR —FROM ST FRANCIS RD EAST, 1 SOUTH OF MONTE VERDE DR

ZIP CODE 95405

51

EL PORTAL DR —FROM 1 EAST OF SANTA ROSA AV EAST, 1 NORTH OF EL CENTRO WAY

ZIP CODE 95401
382 Pomuinke Marvin
387 Schoenman Al
392 Smith Hugh H 545-6020
397 Laizure E B
402 Absher Sherman L 546-6254
407 Silverthorn Etta L Mrs 542-7658
412 Weinholdt Rose C Mrs 546-0150
417 Ferber Melvin W 545-3474
422 Gillespie Joseph L 545-4354
427 Fairchild Fred P 542-8386
432 Daveggio Carolyn Mrs
437 Peverni W
442 Stakes James A 546-5461
447 Sullivan Veronica R Mrs 546-2399
452 Eldridge Ralph W 542-8794
457 Israel Charles E 546-9744
462 Dwyer James A 545-4349
467 Dewey Gail R
472 Geddis Myrtle Mrs 544-8367
477 Searchfield Karen 544-7826
482 Fraser Wm R 544-6234
487 Vacant
492 Anderson Raymond 546-8610
497 Joslen Marvin J 545-1555
502 Fuller Marguerite J
507 Strangard Edw L 544-6862
512 Townsley J
517 Collier Faye C Mrs ◎ 542-8412
522 Pert Charles J 546-7042
527 Hayes David
532 Futch Robt E 542-6619
537 Vacant
542 Blackwell Louis R 546-1896
547 Conn Bernard E 544-8782
552 Rouzee Garaldene Mrs
557 Diescal Jack

40

EL PRADO CT —FROM 4760 STONEHEDGE ST SOUTHEAST

ZIP CODE 94505
4 Schmidt Larry L ◎ 539-2750
6 Cunningham Robt H ◎ 539-9355
8 Gookin Robt B ◎ 539-1221
9 Lamberton Leonard B ◎ 539-2892
10 Debret Gerald P ◎ 539-2609
12 Elliott Construction 539-3681
Elliott Darrel E ◎ 539-3681
14 No Return
15 Piro Johnpaul J ◎ 539-9045

Heart Association of the Redwood Empire
4000 Montgomery Drive, P.O. Box 844 - Santa Rosa - Phone 542-1992

tierra west REALTY
JESS L. DAVIS
TINEY ROSE ANDREWS
BOB DAVIS
Santa Rosa 2318 4th Street Phone 542-5133
Sebastopol 899 Granenstein Avenue Phone 823-7476

EL PRADO CT—Contd
16 Kay Carl W ◎ 539-3790
17 Phillips Theo ◎ 539-1461
18 Hilt John J ◎ 539-2552
19 Vacant
20 Carlele Richd ◎
21 Webster David J ◎ 539-2574

22

EL RANCHO WAY —FROM 1940 MONTECITO AV EAST

ZIP CODE 95404
1604 Mc Teague Ada ◎ 544-2042
1607 Bauer Fred C ◎ 545-1452
1608 Burgess Carlton E ◎ 546-2845
1611 Espindola Marion Mrs ◎ 545-0207
1614 Pedersen Obert J ◎ 542-7869
1634 Turner Mildred H ◎ 542-2797
1640 Miller Lela Mrs ◎ 542-0693

51

EL TORO WAY —FROM END OF EL PORTAL DR SOUTH, 1 EAST OF SANTA ROSA AV

ZIP CODE 95401
3000 Williams Harry E 545-2719
3010 Sanders Geo 544-7946
3020 Moffet Albert 546-0866
3030 Stirewalt Homer
3040 Cuddy Thos J
3050 Hamor Allen 545-0828
3060 Bishop Wm
3070 Corsen Robt
3080 Whiting Walter L 546-4795
3090 Whitting Walt M

47

ELAINE DR —FROM 4972 SONOMA HIGHWAY SOUTH

ZIP CODE 95405
20 Dick's Barber Shop 539-9211
24 Montecito Dental Laboratory 539-2159
50 Kutz Lloyd L 539-1302
70 Lembo P Charles ◎ 539-1317
75 Stuart Charles A ◎ 539-9372
99 Van Blaricom James E ◎
100 Emerson Merle E ◎ 539-3391
Emerson Michl E
125 Pisenti Allen R ◎ 539-2814
130 Rollin John F ◎ 539-1808
150 Carr Glenavon Mrs ◎ 539-4035
155 Vacant
175 Agnew Arth
195 Hamill Walter J ◎ 539-3920
200 Matzen John ◎ 539-9784
202 Pestaway pest control 539-4240
Barenchi Raymond C ◎ 539-4240

48

ELEANOR AV —FROM 2027 E HAVEN DR SOUTHWEST

ZIP CODE 95404
1929 Hall Ben F ◎ 542-0571
1930 Moore T E Fred ◎ 545-7334
1936 Malloch Frank R ◎ 545-0221
1942 Burnette Marian K Mrs ◎ 542-3534
2022 Duignan Eug J ◎ 542-1590
2030 Shapiro Everett H ◎ 545-7292
2033 Bevan Dell E ◎ 545-2931
2035 Thomason John ◎ 544-7405

22

ELIZABETH AV —FROM 1500 PACIFIC AV NORTHEAST

ZIP CODE 95404
1912 Hall Kath S Mrs ◎ 542-3230
1990 Coover Don W ◎ 542-2764
TOWN & COUNTRY DR INTERSECTS
2000 Ogan Chester ◎ 542-7506
2002 Avery Earl S ◎ 542-7173
2009 Town & Country Laun-Dry-It 546-0946
2010 Tobias Robt L ◎ 546-1481
2011 Erlin's Tailor Shop 545-7956
2013 Town & Country Barber Shop 545-3552
2015 Fredrick's Beauty Salon 542-7343
2017 Brandt Raymond A ◎ 545-0669
2018 Roundy Harry W ◎ 542-4710
2024 Vacant
2025 Bledsoe Theo E ◎ 545-0619
2032 Thomason Albert C ◎ 542-2938
2033 Wooldridge Olive F Mrs ◎ 546-1188
2040 Lette Rose Mrs ◎ 546-3901
2041 Moore Charles L ◎ 542-7070
2048 Hobart Leon J ◎ 546-5745
2049 Stailey Arietta E Mrs ◎ 545-4875
2065 Evans Lee ◎ 542-1090
2075 Black Joseph F ◎ 542-8666

40

ELKHORN CT —FROM MAYETTE AV SOUTH, 1 EAST OF YULUPA AV

ZIP CODE 95405
1209 Smith Clinton C ◎ 546-0385
1213 Montini Lando R ◎ 545-8286
1214 Peterson John C ◎ 546-5531
1217 Brant Bill 544-8480
1218 O'Connor Steph J ◎ 546-5830
1221 Quinlan Sherman L ◎ 542-7433
1222 Beehler Martha R ◎
1225 Leiker Alton L ◎ 544-5355
1226 Call Bill
1230 Creech Geo ◎ 546-6936

19

ELLIOTT AV —FROM 1800 MENDOCINO AV WEST

ZIP CODE 95401
89 Black Clara V Mrs ◎ 546-0288
101 Susanne Hall apts 544-6000
1 Russell Laurie J 542-7049
2 Dolen Carol M 546-5817
3 Berl Cath
4 Wilson Diane S 544-2163
5 Burnside Steve
6 Culkin Carol
7 Ford Linda
8 Campbell Kathy
9 Brikland Maryellen
10 Dietz Genie
11 Biclon Barbara
12 Brown Kathy
14 Carpenter Victoria 544-7514
15 Balzan Cheryl
16 Brill Patti
SALEM AV BEGINS
421 Byman Ken
423 Vacant
425 Vacant
429 Larson Olaf E ◎ 546-0772
437 Gregory Timothy G ◎ 545-3772
ALBANY DR BEGINS
525 Archer Wm M ◎ 542-1401
550 Sucher Anna M Mrs ◎ 546-2369
NORDYKE DR BEGINS
705 Anderson A Stanley ◎ 545-3425

SCHULTZ BROS.-BEKINS
MOVING
STORAGE
1116 14th Street
Santa Rosa
PHONE 546-1616



THE KNOWLEDGE OF
WHERE TO BUY
IS AS IMPORTANT AS WHERE TO SELL GOODS



Ranches
Homes
Commercial
Exchanges
Rentals
Financing
Arranged

Phone (707)
544-3232
4300
Santa Rosa
Avenue
Santa Rosa

Grosman's

DRAPERIES - CARPETING
LINOLEUM - TILE
DECORATIVE RODS
SHADES - FOLDING DOORS
VANITIES - ROOM DIVIDERS

"Over 30 Years Quality Service"

2410 Magowan Drive, Santa Rosa 95405 Phone 542-7020

Burwell Mortgage Company

QUALITY MORTGAGE INVESTMENTS
HIGH YIELD WITH SAFETY
Rosenberg Building, Santa Rosa 95404 Phone (707) 546-1756

ELLIOTT AV—Contd
707 Larson Karl ◎ 544-2399
708 Rocco Joseph S pntr ◎ 542-2392
712 Thompson Wm H
724 Miller Harry E ◎ 542-1506
ILLINOIS AV BEGINS
815 Willig Fred W ◎ 542-4896

32

ELM DR —FROM DEAD END NORTHEAST OF FALLENLEAF DR SOUTHWEST, 1 EAST OF TISSERAND DR

ZIP CODE 95405
1820 Gordon Alice H Mrs ◎ 546-4991
1824 Baxter Meryl H ◎ 542-7718
1827 Baker Todd ◎ 545-4057
1828 Muzio John J Jr ◎ 546-7191
1831 Hullen Walter G ◎ 546-3221
1832 Henry Robt S ◎ 545-7776
1835 Musco Harrell A ◎ 545-5387
1836 Boyett Haskell E ◎ 545-8566
1839 Matazzoni Joseph J ◎ 542-0922
1840 Corsberg Kenneth R ◎ 546-2812
1843 No Return
1844 Vacant
1847 Gaddie Michl L ◎
1852 Good David ◎ 546-6274
1855 Gebelein Nicholas ◎ 545-6980
1856 Bowman Charles R ◎ 542-4628

43

ELMWOOD TER —FROM W BROOK DR WEST, 1 SOUTH OF ROMERO WAY

ZIP CODE 95401
1616 Harris Harveson W ◎
1617 Silva Edw B ◎ 544-1525
1621 Rompelman Peter A Jr ◎ 542-2612
1622 Goldberg Earl ◎ 546-3786
1629 Cooley Gerald L ◎ 545-7647
1630 Davis Wm P 544-3567
1633 Chicchi Lawerence A 545-4261
1636 O'Donnell Beatrice F Mrs ◎ 546-4591
1644 Rice Henry A ◎ 546-9015
1644a Rice Lena M Mrs 546-9015
1650 Lenhardt Edw ◎ 546-6482

38

ELSINORE WAY —FROM SANTA BARBARA DR SOUTH, 1 EAST OF PETALUMA HILL RD

ZIP CODE 95404
1908 Smith Joel ◎ 544-1889
1921 Storm Margit A Mrs ◎
1926 Goodrich Manola Mrs ◎ 545-3967
1939 Wise Robt
1957 Reinhart John
1975 Fadeeff Andrew N ◎ 546-5033
2007 Skamser Robt E ◎ 542-7754

21

ELWIN LA —FROM WEST CITY LIMITS AND NWP TRACK EAST THEN NORTH, NORTH OF SAN MIGUEL RD

ZIP CODE 95401
3810 Agnew Leo 544-4234
3815 Huckaby Albert H ◎ 542-4285
3830 Sonnikson Harry D ◎ 542-3386
DENNIS WAY INTERSECTS

31

EMERALD CT —FROM MC MINN AV EAST,1 SOUTH OF SEBASTOPOL RD

ZIP CODE 95401
1016 Campbell Frieda ◎ 545-1045
1017 Gamble Grace B Mrs ◎ 545-4499
1034 Dominguez Juan F ◎ 544-2638
1035 Fountain Ray S ◎
1048 Mixer Grover H ◎
1051 Marines Manuel
1066 Wagner Michl A
1066a Phillips E C 546-3456
1069 Wilson James C ◎ 542-5422

47

EMERALD PARK CT —FROM OAK PARK WAY SOUTH, 1 WEST OF GARFIELD PARK AV

ZIP CODE 95405
526 Liebscher George ◎ 539-3724
529 Johnson Mel
530 Righetti Henry W ◎ 539-2953
533 Solie Melvin A ◎ 539-3940
534 Perehudoff Wm L ◎ 539-1487
537 Ryan Alvin R ◎ 539-0811
538 Magly Bliss M ◎ 539-0358
541 Dramis Roxnni ◎
542 Thomason Virgil J ◎ 539-0161

31

EMMY LOU CT —FROM 926 WEST AV EAST

ZIP CODE 95401
918 Harry Robt 546-2390
920 Vacant
922 Litza Myrtle A 542-8293
924 Clark Geo Jr 545-9050
925 Morris Jerry W 546-4013
930 Fleming Billy G 546-6600
931 Fridley Lottie Mrs ◎ 545-1151
936 Heck Perry ◎ 545-3742
938 Dale John 544-8015
940 Minaker Arth R ◎ 546-6962

18

ENCINA CT —FROM MIRALOMA DR NORTHWEST, 2 NORTH OF BUENA VISTA DR

ZIP CODE 95404
320 Best Glenn F ◎ 546-4126
332 Hilliard Herbert C ◎ 542-2796

23

ENSENADA CT —FROM GUAYMAS ST NORTH, 1 WEST OF N DUTTON AV

ZIP CODE 95401
1721 Hess Wm F ◎ 545-8867
1723 Woodward E Ralph ◎ 542-8624
1724 Sides Elton M ◎ 544-8089
1725 Cirasole W
1728 Davis Deryle ◎ 546-0541
1729 Delventhal Mary D
1732 Carlson Jack L 546-8782
1736 Ward Bill

41

ESCALERO RD —FROM MONTE VERDE DR IN A SEMI-CIRCLE, 1 EAST OF ST FRANCIS RD

ZIP CODE 95405
1417 Mobley Delmar R ◎ 539-9214

SANTA ROSA CAR STEREO
Custom Music In Your Car Is Our Profession
4215 Montgomery Drive, Santa Rosa 95405
Telephone 539-1049



625 Fifth Street Santa Rosa
The Stone Company
HOME FURNISHINGS
"TRY STONES FOR SOFT BEDS"
Phone 542-2655

ESCALERO RD—Contd
1422 Bulker Walter
1425 Harris John R ◎ 539-0588
1430 Smith Donald L ◎ 539-1156
1436 Bertacco James P ◎ 539-0567
1442 Morgan Allen E ◎ 539-3509
1454 Pressey John W ◎ 539-1157
1460 Hammaren Rich 539-1757
1512 Stockton Wm H ◎ 539-2687
1520 Wheeler James F ◎ 546-6514
CARLOS CT INTERSECTS
1523 Montgomery Opal M Mrs ◎ 539-4651
1528 Fleissner Cuthbert M
1531 Dobbert Richd M ◎ 539-9417
1536 Hansen Edgar G ◎ 539-0676
1610 Weber Edmond ◎ 539-3424
1613 Hansen Arth J ◎ 539-0934
1618 Taylor Marion E ◎ 539-1747
MONTE VERDE RD INTERSECTS
1621 Dodd Ralph
1626 Bargar Dan W ◎ 539-1834
1629 Coughlan Richd J ◎ 539-1186
1634 Parker Keith B ◎ 539-3187
1635 Pedroncelli Robt B ◎ 539-1033
1643 Silvester Glen L ◎ 539-4379

52
ESTES DR —FROM 4917 SUNSHINE AV NORTH

ZIP CODE 95405
900 Porter D Michl ◎
915 Durtschi Don L 539-1215
916 Beason Robt N ◎
919 Vacant
927 Vacant
928 Drumheller Wm F ◎
935 No Return
936 Vacant
947 No Return
948 Yoca Michl ◎
959 Vacant
960 Vacant (960-983)
984 Meigs Norman ◎
995 Vacant
996 Vacant
1000 Skidmore Karen Mrs ◎
1001 Sweeny Edw F ◎
1015 Vacant (1015-1035)
1038 Unruh Wm A ◎
1044 Vacant
1045 Vacant
1054 Alessi Felix ◎
1055 Vacant (1055-1078)
1084 Bellinghausen Gary D ◎ 539-9564
1090 Vacant
1094 Asiuido David J ◎ 539-4132
1098 Stone Laura E

44
ETON CT —FROM MAYFIELD DR NORTH, 1 EAST OF ASCOT DR

ZIP CODE 95401
84 Sallady Warren D ◎ 546-7171
89 Mowry Sophia P Mrs ◎ 545-4621
92 Bean Frank C ◎ 546-9934
96 Hoppe Harold J ◎ 542-8186
97 Mc Haley Burton ◎ 546-9946
104 Reinking Robt G ◎ 546-7873
105 Davis Robt A ◎ 542-7886
112 Vassukoff Sofia Mrs ◎ 542-3593
113 Stankeivicz Theo ◎ 546-1676
121 Markle Ethel E Mrs ◎ 542-8916
124 Hargrave Stanley W ◎ 542-1087
129 Linehan James 544-5807
133 Bouler James M ◎ 546-3097

42
EVA AV —FROM MILES AV SOUTH, 2 WEST OF S WRIGHT RD

ZIP CODE 95401
1210 No Return
1213 Brown Candido L ◎ 546-6152
1220 Corbin Fairel A ◎ 546-2570
1221 No Return
1226 Brisco Thelma Mrs 545-6188
1229 Pardo Joseph ◎ 542-1738
1238 Beeler Doris 546-7401
1244 No Return
1245 Vacant

40
EVANS DR —FROM PRINCETON DR SOUTH, 1 EAST OF YULUPA AV

ZIP CODE 95405
1109 Smith Marian L Mrs 545-3942
1111 Fraser Wayne A 545-4502
1113 No Return
1115 No Return
1117 Mc Farland Geo 545-4056
1119 Zamora Arth G
1121 Vacant
1123 Senn Raymond L 546-9305
1125 Thompson J
1127 Vacant
1129 Armstrong Laurel M Mrs 542-2428
1131 No Return
1133 Stibi Paul 544-8692
1135 Vacant
1137 De Foreest Cecile M Mrs 544-0131
1139 No Return
1141 Richardson Steve R 544-3726
1143 Vacant
1145 Halick Helen E 544-3504
1146 No Return
1147 Johnson Oralee 545-8577
1174 Hurley Alvin N

18
EVELYN DR —FROM 2033 DANBECK AV SOUTH

ZIP CODE 95404
1964 Stewart Wm D ◎ 544-1459
HEXEM AV INTERSECTS
1967 Meyer Norman E ◎ 544-4767
1975 Scott Charles P piano tuner ◎ 545-5335
2009 Henry Richd A ◎ 542-9439
2014 Cooper Robt C ◎ 545-3067
2015 Happ Marcus A ◎ 542-0810
2023 Delio John F 544-1866
2031 Mc Dowell Donald F ◎
2039 Galusha David E ◎ 545-0786

32
EVERGREEN RD —FROM 2028 CREEKSIDE RD NORTH

ZIP CODE 95405
3615 Bell Robt C Jr ◎ 545-4678
3621 Shubert Paul L ◎ 544-2056
3628 Olson Joseph ◎ 542-1359
3633 Stites Robt E ◎ 544-1444
3634 Forthuber Harry D ◎ 545-8273
3641 Domer David C ◎ 546-1662
3642 Ormond John A ◎ 546-8320
3648 Matz Margt R Mrs ◎ 545-1596
3652 Finley Carolyn K Mrs ◎ 544-5447
3656 Brown Kenneth G ◎ 542-7373
3660 Gesek Walter A ◎ 545-5625
3710 Bredfeld John E ◎ 545-3490
3714 Cognata Albert J ◎ 545-2630

WILCOXON REALTY
MULTIPLE LISTING - NOTARY PUBLIC
CHARLES F. WILCOXON
Business Phone 545-7163, Residence Phone 542-2513
920 Mendocino Avenue, Santa Rosa

MULTIPLE LISTING
ROGER ARCHER, Broker
JOSEPHINE ARCHER, Broker
Phone 542-2682
ARCHER REALTY
THINK FOR A BETTER BUY
315 College Avenue, Santa Rosa

CODDINGTOWN TV SERVICE
ALL WORK GUARANTEED
2158 North Slater Street, Santa Rosa Phone 542-6221
TV

Bishop Hansel FORD
FOR FORDS CALL: 542-0620
SERVICE 421 "B" STREET
SALES 430 "A" STREET
SANTA ROSA
"Value Thru Volume"
BISHOP HANSEL LEASING INC.

EVERGREEN RD—Contd
3720 Ludwig Louise E Mrs ◎ 545-2167
3725 Frank Lawrence ◎ 546-8753

41

EVONNE WAY —FROM GOLD DR NORTH, 1 WEST OF MELITA RD

ZIP CODE 95405
5412 Settle John H ◎ 539-9432
5416 Kirby Garvin H ◎ 539-2871
5417 Barclay Fred R ◎ 539-1688
5420 Benko Edw W ◎ 539-9468
5421 Pelton Wayne ◎
5424 Jones Allen B ◎ 539-4632
5427 Wilson Warren S ◎ 539-4391
5428 Young Gladys C Mrs ◎ 539-4442
5430 Catz Tovi ◎ 539-0410
5431 Butler Glenn A 539-4161
5432 Peterson Merle W ◎ 539-9718

3

EXCHANGE LA —FROM 21 OLD COURT HOUSE SQ WEST

ZIP CODE 95404
10 Wig Room The 542-5190
20 Studio Two Twelve photog
40 Alley Art
50 Vacant

2

F STREET —FROM 2D ST NORTH, 3 EAST OF MAIN ST

ZIP CODE 95404
115 Vacant
119 Brokaw & Murakami consulting eng 546-1332
Miller C Eug consulting eng 546-1693
123 State Social Welfare Dept (Dist Ofc) 546-2761
3D ST INTERSECTS
201 No Return
210 Boyle Lesta 545-4332
213 Vacant
215 Schmuck Donald 542-8237

12

FAIR OAKS AV —FROM LELAND ST NORTHEAST, 1 SOUTH OF 4TH ST

ZIP CODE 95404
1200 No Return
1202 No Return
1206 Vacant
1211 Parker Mike W 546-2999
1212 Plover Bernard C ◎ 542-4854
1213 No Return
1216 Orfanos Marie T Mrs ◎ 544-8769
1219 Vacant
1226 Kirby Archie H 546-7800
1226½ De Bolt Loretta B Mrs ◎ 542-5218
1228 Currie Ralph S ◎ 542-0949
1232 Trussell Ella M 545-1332
STANFORD ST INTERSECTS
1310 Monson F Fletcher 542-8129
1319 Robbins Vernie I 542-4539
1320 Howe Danl B ◎ 542-5525
1324 Trussell Rhodes ◎ 546-0107

12

FAIR OAKS CT —FROM TALBOT AV EAST, BET 4TH ST AND SANTA ROSA CREEK

ZIP CODE 95404
1512 Eidswick Jennie M Mrs ◎ 545-7861
1515 Vacant
Rear Cooper Lillian 545-5844
1519 Felciano Mathilda M Mrs ◎ 546-0359
1521 Mathiesen Abelona Mrs ◎ 545-5840
1522 Scribner Kathryn L 544-4424
1524 Patchett Docia I ◎ 542-3390
1525 Jones Leon E 546-1060
1527 Vacant
1529 Dowdeswell Albert L 545-1109
1625 Groom James H ◎ 542-2840

45

FAIRFIELD DR —FROM WHITE OAK DR SOUTH, 1 EAST OF OAKMONT DR

ZIP CODE 95405
6600 Harp L J ◎ 539-1116
6604 Jones L L
6605 Love Vernon C ◎ 539-9342
6608 Gill Jack M 539-0142
6609 Heimert Ewald W ◎ 539-4753
6612 Nance Lloyd E ◎ 539-3476
6613 Manning Ben ◎
6616 Baloun Edmund K ◎ 539-0369
6617 Bunnell Chester W ◎ 539-9711
6620 Eglin Leroy R ◎ 549-0684
6621 Allen Paul Rev
6624 Artz Theo J ◎ 539-0735
6625 Muus Erling M ◎ 544-5747
6630 Cox Herbert J ◎ 539-0837
6634 Coleman Charles B ◎ 539-4394
6690 Mullan Ed
6703 Gill Edw C ◎ 539-9642
6707 Wilson Frank J ◎ 539-2554
6709 Vacant
6710 Under Constn
6816 Vacant
6824 Bohnett Merlin J ◎ 539-9344
6825 Durant R K
OAKLEAF DR INTERSECTS
6830 Vacant
6832 Stanfield Leslie W real est ◎ 539-2671
BLEHAVEN CIR INTERSECTS
6855 No Return
6875 Sheean Albert W ◎ 539-3351
6901 Vacant
6905 Moors Clarence J ◎ 539-4775
6908 Ramsay Alex ◎ 539-1914
6909 Collier Wm A ◎ 339-4958
6912 Newsom K K ◎ 539-1389
6915 Hanson Harry A ◎ 539-0505
6916 Wells Bill
6920 Conn Elmer G ◎ 539-9640
6921 Caskey Charles ◎ 545-8719
6924 Bevans Ralph B 539-3460
6927 Arata Frank P ◎ 539-9099
6928 Burchers Wm E 539-3077
6932 Harding Clifford L
OAKHURST DR INTERSECTS
7009 Alberigi Barth M ◎ 544-3019
7010 Moore Charlotte A ◎ 539-9003
7013 Rampe Herbert W ◎ 539-4662
7016 No Return
7019 Field C Edw ◎ 539-4254
7020 Upchurch Terrell M ◎ 539-2778
7024 Johnston Alex ◎ 539-3246
7025 Kipp Ralph H ◎ 544-6833
7031 Kilgo Elwood T ◎ 539-0681
7032 Smith Milton M ◎ 539-2022
7037 Murphy Thos ◎ 539-3063
7038 Lusk Willard C ◎ 544-4454
BELHAVEN CIR INTERSECTS
7045 Marcher H P ◎ 539-1383
7107 Unger Alicia J ◎
7110 Revello Nick P ◎ 539-3490
7113 Benson Sam ◎ 539-4483

SANTA ROSA SAVINGS AND LOAN ASSOCIATION
HOME LOANS—INSURED SAVINGS
HEAD OFFICE: 835-4th STREET, SANTA ROSA
BRANCHES: 501 BROADWAY, SONOMA
325 MAIN STREET, LAKEPORT
999 GRANT AVENUE, NOVATO
PHONE 545-2525
PHONE 996-1081
PHONE 263-5401
PHONE 892-2401

FAIRFIELD DR—Contd
7120 West Wm F ◎ 539-4258
7125 Mehrens Kenneth L ◎ 539-3285
7130 Stefani Joseph ◎ 539-3898
7137 Vacant
7140 No Return
7141 Berry Norman G
7149 Gisler Leona F Mrs ◎ 539-9000
7150 Steams Kath ◎ 539-1281
7160 Vacant
7165 Bohrer Ralph ◎ 539-3145
7170 Haakensen Ethelwynne Mrs ◎
AUTUMN LEAF DR INTERSECTS
7200 Mackie John R ◎ 539-9261
7205 Dockerill Howard U ◎ 539-1797
7206 Mitchell R Nelson ◎ 539-3693

44

FAIRLIE DR —FROM 41 ASCOT DR EAST IN SEMI-CIRCLE

ZIP CODE 95401
30 Risen Don E ◎ 544-6780
36 Geddes Calvin C ◎ 544-3852
42 Alstedt Hugo V ◎ 542-8108
43 Newman Henry L ◎ 546-7997
50 Searight Paul J ◎ 544-4114
51 Stage Wm G Jr ◎ 545-2320
58 Hicks Clarence R ◎ 546-1342
59 Mc Carthy Genevieve Mrs ◎ 544-1020
64 Davis James I ◎ 545-8976
67 No Return
68 Goff Darwin R ◎ 545-4163
72 Falkenstein Delbert D ◎ 546-4132
78 Yen Victor L ◎ 544-5326
ASCOT DR INTERSECTS

41

FAIRWAY CT —FROM FAIRWAY DR NORTHEAST, AT EAST CITY LIMITS

ZIP CODE 95405
205 Mc Key Howard E ◎ 539-1682
238 Muegge Wm M ◎ 539-9127
239 Klein Karl F ◎ 545-8026
250 Spitzley Edw J ◎ 545-1786
251 Vacant

41

FAIRWAY DR —FROM SONOMA HIGHWAY NORTHEAST, 1 WEST OF LOS ALAMOS RD

ZIP CODE 95405
55 Laughlin Leonard R ◎ 546-1551
56 Meglen's Pool Service 544-8897
Meglen Jack A 545-6295
84 Fish Eug H ◎ 539-2093
87 Shoemaker Joseph H ◎ 539-3657
112 Flitner John D ◎ 539-3985
115 Wood David ◎ 539-4984
138 No Return
210 Ordway Maurice E ◎ 539-3138
233 Dafler Richd E ◎ 545-5910
242 Moore Gary R ◎ 539-9065
FAIRWAY CT INTERSECTS
317 Menachof Louis ◎ 539-4251
340 Young James R ◎ 539-1731
341 Avery Lawrence E ◎ 539-1356

31

FALETTO CT —FROM DUTTON AV WEST, 2 SOUTH OF SOUTH AV

ZIP CODE 95401
322 Acacia Lodge rest home 544-0683
334 Lane Aleatha Mrs ◎ 542-7859

32

FALLEN LEAF DR —FROM 3609 CYPRESS WAY EAST

ZIP CODE 95405
1911 Cox Wm F ◎ 545-3184
1914 Maderia Phil J ◎ 544-2174
1915 Wagner John Jr ◎ 545-1528
1923 Schmaltz Alphonse G ◎ 545-6130
2019 Clustka Wallace D ◎ 546-1150
2026 Pegg Ernest L ◎ 546-0900
2027 Larner James W ◎ 545-3882

45

FALLGREEN ST —FROM 331 LAUREL LEAF PL WEST

ZIP CODE 95405
1 Thompson Cleve A
2 Boulware C Eug ◎ 539-4949
3 Swisher F H ◎ 539-2767
4 Gregory C M ◎ 539-3932
5 Donaldson Jack

26

FARMERS LA —FROM 2200 SONOMA AV NORTH

ZIP CODE 95405
203 Stitt Hazel F Mrs ◎ 546-2036
205 Farmer Lucille Mrs 542-4918
217 Vacant
233 House Of Charles beauty shop 542-4152
241a Fouche Gerna 546-3176
241b Mac Laren Kath C 542-7602
241c Amo Aquilla M Mrs 546-4886
241d Holtzman Ingrid M Mrs 546-7489
245a Ackerman Katie Mrs 545-1949
245b Faller B I
245c Martin Wm P
245d Mc Gehee Dorothy 545-8643
249a Schoemer M J 545-9060
249b Messer Loretta
249c Chilcote Ray A 545-0434
249d Smith Russell
255 Norman Frank W phys 542-0224
300 Saint Eugene's School 545-7252
303 Apartments
1 Howard Eva M Mrs 544-5780
2 Christian Bessie 544-1710
3 Bruno Emily Mrs 545-2360
4 Weber Theo A 545-8881
5 Logan Donald
6 Williams Myrle Mrs 544-1624
7 Vacant
8 Shapiro Alma L Mrs 542-8793
9 Salz Esther N Mrs 545-3459
10 Engesser Florence C Mrs 545-2430
305 Cobb W L Timber Cruising Service 542-6188
Cobb Wm L ◎ 542-6188
355 Village Court apts 542-1137
1 Bishop Ronald
2 Brien Allen
3 Garrison Adelen
4 Greffin John
5 Mc Cormack Evelyn M Mrs 546-1504
6 Sweazey Glenn
7 Yates Danny
8 Lamoureux Arth
9 Lauch Kathryn R Mrs 542-0107
10 Gerland Henry
11 Mc Kenner Emma
12 Maurice Alf
14 Baumgainer W
15 Anderson Dennis
16 Rhodes Lennox F

The Flower Shop
"Tony's"
FTD
A. "Tony" Campiglia
PHONE 546-3465
531 College Avenue

MEN'S Fine TAILORING
By FRANK WEIDNER
Custom Tailoring and Alterations
Master Charge
BankAmericard
SANTA ROSA
Over 26 Years Experience
Custom Made Suit's Are Made To Fit "You"
Evenings By Appointment
542-0142
Residence Phone 542-4542
Montgomery Village
2410 Midway Drive
Santa Rosa

GRANADA PERSONNEL AGENCY
PERMANENT & TEMPORARY PLACEMENT
PHONE 544-3460
230 Coddingtown Center Santa Rosa 95401

MORRIS PLAN
Personal Loans — Business Loans
Time Sales Financing — Thrift Investment Certificates
E. I. PEARSON, Manager
Phone 542-8775 1212 Fourth Street, Santa Rosa
Morris Plan ◇

SANTA ROSA MEMORIAL PARK
CEMETERY—CREMATORIUM—MAUSOLEUMS
FRANKLIN AVENUE AT SILVA AVENUE, SANTA ROSA PHONE 542-1500

FARMERS LA—Contd
17 Boyd Tony
18 Hill Terry
19 Roth W L
20 Hipple Lawrence
21 Stephenson Edw W 542-1137
22 Christian Walter H
23 Turner Don
24 Gardner N Mrs
25 Croteau R
26 Bremer Marie
31 Rogers Margt
STREET CONTINUED
360 Saint Eugene's Convent
MONTGOMERY DR INTERSECTS
411 Nelson T J And Associates real est 544-0472
423 Sparkes Edna M Mrs 546-8297
424 Dave's Chevron Service 546-2293
MIDWAY DR INTERSECTS
500 Vacant
510 Unruh's Studio & Camera Shop 545-1787
515 Campbell Willis P optom 545-7056
Olmsted John E lawyer 544-5241
521 Vacant
528 Smith's Shoes 545-1614
Smith's Children's Shoes 545-1614
MAGOWAN DR INTERSECTS
541 Bernd Kenneth E chiropractor 544-0426
Dever Douglas G chiropractor 544-6424
543 Kelly Timber Co inv 545-6571
543a Farmers Insurance Group 544-5252
543b Carlson Myrtle F Mrs
550 Vincent's Shoe Repair
555 Pierce W B chiropractor 542-6409
SONOMA AV INTERSECTS
CLAREMONT DR INTERSECTS
700 Exchange Bank Computer Center 545-6220
710 Vacant
750 Vacant
920 Rose Bill Enco Service 544-5116
PATIO CT INTERSECTS
ROCK CREEK DR INTERSECTS
1200 Klein Theo dentist 545-5757
Edwards Harold T dentist 545-5757
1202 Okamoto Roy optom 545-3360
1204 David Francis J dentist 545-7575
1206 Olmo Raymond F dentist 544-4922
Rubach Wm C dentist 544-4922
1212 Meyer Donald L phys 546-2057
Rose Jack M phys 542-7012
Sorensen Veryl R dentist 545-0593
Thomson James L phys 546-8918

44

FAUGHT RD —FROM OLD REDWOOD HWY NORTH 1 WEST OF WIKIUP DR

ZIP CODE 95401
5231 Dimitrov Angelo 545-8459
5235 Eveatt Ralph
5239 No Return
5243 Cribbins Alma ◎ 546-5624
5255 Connet W L ◎
5271 Sorin Ralph W ◎ 546-4704
5293 Miller Oscar D ◎ 542-8239
PASEO EL MERCADO INTERSECTS
5307 No Return
5323 Clark Vallard J 545-4921
5339 Leunberger Donald 544-6381
5340 No Return
5350 San Miguel School 542-1366
5355 Morris Wm M ◎ 544-0352
5373 Sanders B H Mrs ◎ 542-5931
5387 Denney R W
5397 Mc Intosh Gyven A ◎ 546-7914
5401 Proctor J H ◎
5500 Anderson Bertil G ◎ 545-6709
5563 No Return

41

FAWN DR —FROM LOS ALAMOS RD WEST, 2 EAST OF SONOMA HIGHWAY

ZIP CODE 95405
5710 Murman Sydney P ◎ 539-9337
5730 Knibb Paul J ◎ 539-3368
5733 Knoke Norman ◎ 539-9201
5737 Kenz John J
5745 Hill Glen ◎ 539-0148
5750 Hamilton Barton T ◎ 539-0648
5760 Vacant
5767 Bathe Donald L ◎ 539-2975

41

FELIZ RD —FROM SONOMA HIGHWAY SOUTH, 2 EAST OF CALISTOGA RD

ZIP CODE 95405

39

FENTON RANCH RD —FROM 3600 STONY POINT RD WEST

ZIP CODE 95401

43

FERN RD —FROM SEBASTOPOL RD NORTH, 1 EAST OF N WRIGHT RD

ZIP CODE 95401

43

FERNWOOD CT —FROM GLENBROOK DR NORTH, 2 WEST OF WESTBROOK DR

ZIP CODE 95401
105 Domeny Wayne E ◎ 545-2605
108 Fahey James L ◎ 546-6282
109 Hilderbrand Carl E ◎ 544-7252
112 Wilson Raymond L ◎ 545-3974
113 Smith Jerrald ◎ 544-3652
116 Squires R Gary ◎ 542-0862
117 Lasater Earl J ◎ 544-0134
120 Freeland Edwin M ◎ 545-4598
121 Kahler Clarence R ◎ 545-7767
124 Murray Joseph L ◎ 545-2429
125 Bennett Lawrence C ◎ 546-8545
128 Glosser Wm G ◎ 542-3482
129 Kille Clarence L ◎ 546-6866
132 Sundstrom Walter A ◎ 542-6198
133 Lewis Kenneth J ◎ 544-0373

22

FINLAW ST —FROM GRACE DR SOUTHEAST, 2 EAST OF BRYDEN LA

ZIP CODE 95404
1620 Mc Clary Geo B ◎ 545-0758
1643 Achor R Winfield ◎ 542-8507
1649 Sanoff Nicholas ◎ 542-6998
1650 Noble James J Jr ◎ 546-0547
1653 Agnew Arth W ◎ 546-2698
1657 No Return
1658 Waters James L phys ◎ 545-1199
1662 Paolini Oreste V ◎ 542-1981

42

FINLEY AV —FROM FRESNO AV WEST, AT WEST CITY LIMITS

ZIP CODE 95401

Codding & Jaynes
REALTY COMPANY, INC.
2200 County Center Drive, Santa Rosa
Phone 542-4390

FINLEY AV—Contd
3705 Crist F Reed ◎ 542-2236
3773 Golivette Elr ◎ 542-2895
3787 No Return
3803 Hopkins Eug M ◎ 545-2619
Hopkins Joseph ◎ 542-5381
3811 Dahm Nickolas 546-1258
3827 Spencer Paul ◎
3843 Clarkson Barber Shop 545-4158
Clarkson Clarence ◎ 545-4158
3857 Simms Barbara D 546-4497
3865 No Return
3871 Brewster Arlene Mrs 542-4509
3877 Vacant
3885 No Return
3887 Keith James ◎ 545-5893
3900 U S Dept Of Army-Civ Defense Ofc Region 7 544-1330
U S Dept Of Army (Strategic Communications) 544-1330
U S Dept Of Interior (Gas & Oil Ofc) 544-1330
U S Emergency Preparedness Ofc Region 7 544-1330
US Dept Of Interior Geological Survey 544-1330
Rear Tollefson Flying Service aircraft charter & rental 545-9664
3925 Jolivette Sid J ◎ 544-6601
3933 C P Products Co 545-4250
Moore Charles H ◎ 545-4250
3973 Gangan Angel G ◎ 545-0673
3995 Woodward Cecil 544-7146
4000 U S M C Reserve 544-1330
4009 Hamilton Raymond ◎ 545-5790
4015 Emmons Taressa E Mrs 546-1132
4017 Benigno Lucas ◎ 545-0652
4019 Fellows Elvin R ◎ 546-3960
4027 Pina Augusto G ◎ 546-7141
4029 Nelligan Garrett T ◎ 546-4018

32
FIR DR —FROM CYPRESS WAY WEST, 1 SOUTH OF HOEN AV

ZIP CODE 95405
3414 Biagr John R 545-7216
3421 Rainey Donald ◎ 544-6819
3422 Guyon Ralph L ◎ 545-4694
3435 Alford James S ◎ 544-2872
3438 Kaiser Albert L ◎ 545-6427
3443 Bogart Edw ◎ 542-1624
3444 Neace Howard D ◎ 542-3677
3450 Butler Richd G ◎ 542-8301
3455 Hanley Michl
3464 Francis Norbert H ◎ 545-5638
3515 Soares John M ◎ 546-1658
3519 Meagher John ◎ 546-9558
3523 Fields Wm W Jr ◎ 546-4360
3526 Swanson Russell F ◎ 545-4414
3529 Love Adele A Mrs ◎ 545-0933
3530 Finnemore Dora I ◎ 542-6996
3535 Stone Wesley A ◎ 542-8911
3538 Fitzgerald John D ◎ 546-0983
3541 Reeder Robt R ◎
3542 No Return
3546 Rubach Wm C ◎ 544-4856
3547 Guggiana Ritz C ◎ 545-5546
3552 Anderson Arnold S bldg contr ◎ 542-1499
3553 Steele Wm A Jr ◎ 542-0422
3556 Scott Wm M ◎ 542-2024
3559 Duby Frank H ◎ 546-6680

41
FISHER RD —FROM SONOMA HIGHWAY NORTHEAST, 1 EAST OF MARK RD

ZIP CODE 95405

46
FLAMINGO RD —FROM MENDOCINO AV WEST, 1 NORTH OF ANGELUS ST

ZIP CODE 95401
504 Harwood Claude C 542-0705
512 Vannoy W J 545-4829
520 York Olean C
528 Cussins Jack E 546-1530
536 Rioux Jerry J 546-4230
544 Wilson J W
552 Spencer Evelyn M Mrs 545-5075
560 Mc Divitt Ellen Mrs 542-2473
568 Duell Loel W 544-1976

51
FLEMING WAY —FROM SANTA ROSA AV EAST, 1 NORTH OF HORN AV

ZIP CODE 95401
115 Juarez Casi A 544-7847
118 Brown Judith J Mrs ◎ 545-8295
119 Crenshaw Darlene Mrs ◎ 546-9560
121 Drennan Virginia M Mrs 542-6769
122 Anderson Edw
124 Jones Clarence B ◎ 546-4812
125 Morrison Robt A 544-4893
128 Davis Dave
129 Allen Frank A 544-2137
131 Myers Jim
133 Erwin Archie
138 Martinez Nicholas 544-2134
140 Breeden James A
143 Davis Roy L ◎ 542-1794
147 Tock David E ◎
215 Vacant

49
FLOOD RD —FROM US HIGHWAY 101 FREEWAY EAST AND WEST, 1 NORTH OF KAWANA SPRINGS RD

ZIP CODE 95401

21
FLORAL WAY —FROM 1 EAST OF WEST CITY LIMITS, 2 NORTH OF STEEL LA

ZIP CODE 95401
2097 Wengler Thos R ◎ 546-5245
2101 Hemenway Donald ◎ 542-9048
2105 Mc Cray Lester D ◎ 546-3624
2109 Watchorn Henry J ◎ 546-7342
2120 Grimstad Duane E Rev ◎ 546-4693
2130 Gentry Charles V ◎ 542-6095
2150 Ambrose Dean E ◎ 544-0997
2158 Patton Donald K ◎ 545-9461
2170 August Robt R ◎
2175 Honzik Richd C ◎ 544-3714
2185 Mayo Henry K ◎ 546-4910
2195 Rossman Merle E ◎ 545-0533
2217 Bertoli Paul P ◎ 546-7074
2220 Gowan Thos F ◎ 542-4029
2227 Hawkins Theo K ◎ 542-1018
2239 Bachand Norman J ◎ 542-2011
2240 Wright & Wright Concessionares 545-9066
Wright Ted J ◎ 545-9066
2245 London Wm H ◎ 545-2272

Ann-Marie
SALON
FOUR DAY DIET

Phone 544-7442
2380 Professional Drive Santa Rosa

Fortiers T.V., Inc.
We Service All Makes of Television
High Fidelity Radio Sets and Antennas
545-4192
Home of The One Year Service With New Sales
4215 Montgomery Drive Santa Rosa

Eggen & Lance
"Friendly Help in Time of Need"
Phone (707) 545-3747
1540 Mendocino Avenue Santa Rosa

Professionals' Credit Service
Established 1936
Phones (707) 545-5510 and (707) 763-2442
25 Fourth St. Petaluma 94952


Bill's Lock & Safe Service
Industrial and Commercial Service
AVAILABLE 24 HOURS
PHONE 544-7355


37

FLORENCE AV —FROM 501 HEWITT ST SOUTH, 1 WEST OF N DUTTON ST

ZIP CODE 95401
404 Meredith Doris
416 Silva Angel

29

FLOWER AV —FROM SANTA ROSA AV EAST, 1 SOUTH OF BARHAM AV

ZIP CODE 95404
360 Valli Bartolo
362 No Return
366 Wittbecker David A
370 Grant Ben
372 Fogal Robt 546-9983
376 Ring John
380 Robbins Kenneth C 544-5923
382 Pierce Clara H Mrs
384 Seitz John C
386 Smith Robt R
419 August Joseph ◎ 545-0369
427 Price James A ◎ 545-6676
428 Cabrera Victor 546-8076
439 Price Myrtle M Mrs ◎ 546-0557
440 Moreno Juanita Mrs
448 Whittel Marge Mrs 546-2669
451 Dolgoff Michl D ◎ 542-8614
452 Mordecai W Harold ◎ 546-5983
465 Payne James R ◎ 542-2598
470 Peterson Thor H ◎ 542-5607
475 Mc Reynolds Francis L ◎ 542-4660
511 Mc Cabe Wm W ◎ 545-2661
512 Venturacci Bruno M ◎ 546-6107
512a Vacant
523 Kelly Joseph A ◎ 542-6366
535 Jackson Joseph R ◎ LI5-5078
536 Loeffler Mike ◎ 542-8441
538 Albert Theo W ◎ 542-4645
540 Wright Jane M Mrs ◎ 542-8902
547 Mannix Ruth W Mrs ◎ 542-4591
548 Vacant
550 Mouyer Leon L ◎ 542-6575
553 Bohling Robt L
554 Hession Anna J Mrs ◎
567 Hutchinson Geo A ◎ 542-6564
579 Pryor Ron 542-7637
585 Mattei Walter L ◎ 545-9476

19

FOLEY ST —FROM US HIGHWAY 101 WEST, 1 SOUTH OF JENNINGS AV

ZIP CODE 95401
12 Vacant
30 Sterling Machine Works 544-7457
45 Northern California Imports wall coverings 544-5452
51 Scudder's Laura (Whse)
116 Vacant
117 Pacific Telephone & Telegraph Co (Garage) 546-2123
120 Santa Rosa Frozen Foods 545-8481
134 Merchants Warehouse Service
135 Pacific Telephone & Telegraph Co (Equip Yd) 545-7480

48

FOOTHILL DR E —FROM FOOT OF E HAVEN DR EAST

ZIP CODE 95404
1543 Imrie Edgar A ◎ 542-4309
1559 Keegan James B ◎ 542-0235
1660 Valentine Helen M ◎ 545-4273
1665 Swanson Ted F ◎ 544-2369
GRACE DR INTERSECTS
1670 Rock Frank C ◎ 542-1505
1671 Colombano Fred genl bldg contr ◎ 545-4443
1675 Fluss Isaac lwry ◎ 542-6072
1710 No Return
1711 Caldwell Wyche ◎ 544-1616
MENDOTTA WAY INTERSECTS
1714 Talbott Fred L ◎ 545-0863
1715 Olson Herbert T ◎
1719 Sneed Thurman ◎ 542-5691
1723 Clary Robt ◎ 546-3121
1810 Dean Donald ◎
1811 No Return
1814 Morris Evelyn T Mrs ◎ 546-3437
1818 Traversa Eug W
1819 Brown Tom ◎ 544-4429
GROSSE AV INTERSECTS
1921 Pisenti Edw J ◎ 546-2620
1926 De Golia Pershing ◎
1938 Hamilton Vernal Mrs ◎
1939 Hays John E ◎ 544-4060
2000 Thompson Robt R ◎ 542-1431
2007 Wareham Ralph ◎ 546-3022
2045 Robbins R Dee ◎ 542-4786
2049 Way Roland A ◎ 546-1674
EAST HAVEN DR INTERSECTS
2055 Killian Remos A ◎ 546-9153
2111 Judah Cecil F ◎ 542-3810
2114 Brine Esther L Mrs ◎ 542-3413
2125 Clary Raimond F ◎ 546-3737
2130 Carpenter Calvin L ◎ 542-1136
2133 No Return
2136 Hall Nell W ◎ 542-7530
2139 Simpson Glen R Jr ◎ 542-4387
2140 Franchetti Michl ◎ 546-8985
2145 Campbell Earle D ◎ 545-3088
SIESTA LA INTERSECTS

17

FRANCIS ST —FROM BRIGGS ST EAST, 2 NORTH OF CARRILLO ST

ZIP CODE 95401
21 Pegg Ernest Oil Co distr 546-0900
Quaker State Oil Distributors lube oils 546-0900
35 Willig Freight Lines trucking 546-3306
37 Atlantic Richfield Co producers 542-2570
49 Whitman Wm A 545-8453

21

FRANCISCO AV —FROM SAN MIGUEL AV NORTHWEST, 2 WEST OF RAILROAD TRACKS

ZIP CODE 95401
2192 Lippincott Emmert ◎ 545-4569
2218 Dias James 545-5265
2220 Dias Deolinda
2225 Leslie Edgar 546-4699
2231 Hoecker Rudolf A ◎ 545-4769
2232 Deas John R 546-4075
2234 Ervin Leah Mrs ◎ 545-2803
2289 Malugani Bert 545-2101
2291 No Return
2297 Sager Paul A ◎ 545-1183
2300 Cuoco Alessio P 545-2651
2407 Styles Albert H ◎
2407b Vacant
2520 Medeiros William ◎ 546-6327
2544 Dean L R ◎ 545-1355
2548 Harais James W ◎ 544-3254
2560 Rice Parker B ◎ 542-2956
2810 Brooner Harry L ◎ 546-9971
2820 Shelley Raymond D ◎

PIONEER REALTY, Inc.

Industrial Brokers—Homes—Ranches—Investments

Montgomery Village

2410 Montgomery Drive Santa Rosa Phone 546-1240

FRANCISCO AV—Contd
2906 Hudson Vern
2914 Unciano Mariano U ◎ 542-3663
3020 Keiser Walter E ◎
FULTON RD INTERSECTS

16

FRANKLIN AV —FROM END OF MC DONALD AV NORTHWEST

ZIP CODE 95404
1525 Burnett Wm N ◎ 542-1757
1545 Burnett Ted ◎ 545-1965
1563 La Fluor Gloria D
1565 Ketcham Clarence S 545-4152
MONROE ST INTERSECTS
1625 Foundation For Medical Care Of Sonoma County 542-2228
Redwood Empire Dental Society 546-7278
Sonoma County Medical Society 542-2224
1649 Cussins John E ◎ 546-1436
1653 Delamar Harriet Mrs 542-8021
1655 Rumsey Beatrice Mrs ◎ 545-4060
CARR AV INTERSECTS
1701 Duncombe A Jane ◎ 544-2043
1705 Thompson Vernon ◎ 542-5048
1715 Mattis K Montenyohl 546-1256
1733 No Return
NORTH AV INTERSECTS
1817 No Return
MURDOCK LA INTERSECTS
SILVA AV INTERSECTS
1900 Odd Fellows Cemetery Assn Of Santa Rosa 542-1580
Santa Rosa Memorial Park cemetery 542-1580

18

MC DONALD AV INTERSECTS
1917 Pioneer Concrete Co contrs 546-0828
2000 Granny Goose Potatoe Chips (Whse)
San Francisco Examiner
2012 Head Herbert R ◎ 545-3744
2020 Domenichelli Barbara 546-2323
QUEBEC TER BEGINS
2038 Pearson Jennie M Mrs ◎
2046 Via Lewis L ◎ 542-7807
2056 Bigham Martha F Mrs ◎ 542-1238
GAY ST INTERSECTS
2095 Franklin Park Pre-School Center Inc child supervision 546-7330
2108 De Mattei Robt S ◎ 546-0335
2122 Huff Arth J ◎ 546-4760
2136 Mac Pherson Robt C ◎ 545-4233
2150 Vacant
2162 Fitzgerald Donald W ◎ 545-5953
2174 Young Harry ◎ 545-4783
2180 Graham Kenneth A ◎
2185 Wolf Paul firewood ◎ 542-2211
2187 Brendlin Becky 544-3193
2188 Pearson Jack R ◎ 546-9020
2189 No Return
2191 Treese Kathleen M Mrs ◎ 546-8271
2193 Carrothers Jane M Mrs ◎ 542-6259
DANBECK AV INTERSECTS
CREST DR BEGINS
LEWIS RD INTERSECTS
2300 Fulwider Earl N ◎ 545-1428
2310 No Return
2311 Devoto David H
2315 Curtis Melvin H ◎ 542-0633
2320 Charvoz Alan M ◎ 545-1494
2330 Nuzum Henry L ◎ 542-1672
LA VERNE AV BEGINS
2333 Vacant
2335 Vacant
2336 Franchetti Peter A 544-4661
2337 Mac Donald John A ◎ 544-3050

40

FRANKS CT —FROM 1146 EVANS DR IN A SEMI-CIR

ZIP CODE 95405
4004 No Return
4005 Eagleburger Max
4007 Tucker Danl N ◎ 542-6004
4008 Hawkins Harry J ◎ 542-3880
4011 Childress Geo E ◎ 546-6993
4012 Cochran Lyle H ◎ 542-8868
4015 Gonfiotti Joseph B ◎ 546-0681
4016 Dickerson Albert L dry wall contr ◎ 545-5928
4019 O'Brien John V ◎ 545-0299
4020 Jaehnig Clair J ◎ 542-8827

35

FRANQUETTE AV —FROM MONTGOMERY DR SOUTH, 1 EAST OF HAHMAN DR

ZIP CODE 95405
304 Crozier Robt J ◎ 542-7233
422 Stewart Edna D Mrs ◎ 542-4244
430 Murray Laura A Mrs ◎ 542-5980
MIDWAY DR INTERSECTS
510 Hudnal Gayle Mrs ◎
515 Brown Fred D ◎ 546-1363
520 Marlette Vincent I ◎ 546-5026
MAGOWAN DR INTERSECTS
540 Gorostiza Luis ◎ 545-8233
SONOMA AV INTERSECTS
614 Groppo Anne Mrs ◎ 545-1926
619 De Brotinic Joseph J ◎ 546-4082
CLAREMONT DR INTERSECTS
712 Quinley Lester H ◎ 546-9679
721 Garrett Newton K ◎ 542-2547
724 Crunk Carlton ◎ 544-2055
800 Callori Fred L ◎ 546-1659
806 Mc Christian Elmer O ◎ 542-5797
VALLEY CENTER INTERSECTS
811 Wardlow Charles J ◎ 545-4885
822 Von Arx Carlos R ◎ 545-5185
823 Walius Charles P ◎ 546-3276
VILLAGE SIDE INTERSECTS
838 Graves Carol A Mrs ◎ 544-7963
900 Johnson Dora M Mrs ◎ 546-1858
908 Olson Emily Mrs ◎ 544-6838
913 Johnson Esther S Mrs ◎ 546-1802
920 Carrillo Michl
925 Kirkpatrick Robt J ◎ 544-5075
936 Porter Lawrence ◎ 545-0708
1000 No Return
PATIO CT INTERSECTS
1019 Vallerga John M ◎ 546-6915
1024 Stickney Iola Mrs ◎ 542-2334
1031 Siela Geo ◎ 546-7523
1032 Swaner Gilbert J ◎ 546-1518
1105 Porter Silvester J ◎ 544-2958

32

SPRING CREEK DR INTERSECTS
MAYETTE AV BEGINS
No Return
1248 Olmo Raymond F ◎ 544-8672
1270 Roberts Ernest G ◎ 546-7126
1288 Bach Kenneth J ◎
1400 Boyce Jack E ◎ 545-1752
1420 Rathbun Gail D ◎ 542-4550
1428 Detwiler Glenn H ◎ 546-9600
1470 Lyenon Alva W
1472 Stoddard Jack C 542-2354
1476 Petersen Jane M Mrs 546-9851
1478 Ross Ruth W Mrs

Edith and Robert Henry
Owners
All Major Credit Cards Accepted
VALIDATED PARKING
525 5th Street Call 546-2600 Santa Rosa

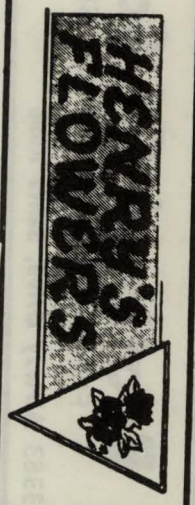

BOB PRICE'S
Automatic Transmissions
Phone
542-0303
Repairs With Know How
Santa Rosa Hydra-Matic Service
104 College Avenue Santa Rosa

Boatland Of Santa Rosa
FISHING • SKIING • CRUISING • PLEASURE
3383 Airway Drive, Santa Rosa
Phone 542-1210

COLLEGE VIEW NURSERY SCHOOLS
2427 Professional Drive, County Administration Center, Santa Rosa
PHONE 545-6400
399 College View Drive Near Shopping Center, Rohnert Park
PHONE 795-7816

96

FRANQUETTE AV—Contd
1485 Clark Louis P ◎ 546-3473

36

FRAZIER AV —FROM PETALUMA HILL RD EAST, 3 SOUTH OF BENNETT AV

ZIP CODE 95404
612 Harrison Archie B ◎ 545-1315
RUTLEDGE AV INTERSECTS
730 Dittman Otto 544-7828
731 Beebe Floyd A ◎ 546-8952
737 Vacant
738 Schmidt Leard Mrs
740 Freed Joseph ◎ 545-6109
747 Elgin Geo 546-8668
750 Fudge Eliz
767 Workover Jess ◎ 542-5420
777 Hurley Edw L ◎ 546-2003
GRAND AV INTERSECTS
805 Shaw Geo J
806 Capoyil Jacob 544-1793
807 Johnson Roy A 545-1005
808 Vanbuls David
810 No Return
812 Phillips Debra F Mrs
815 No Return
816 Dedrick Porras
817 Bell Helen Mrs
819a Anderson Ellen R
819b Cahill Kenneth A
819c Wise Brad
819d Kalet Ira
819e Stetler Ronald L
819f Perryman Elmer N 545-8232
822 Ahner Emil A ◎ 544-1484
831 Jefferson Alvis 545-8389
DE TURK AV INTERSECTS
919 Brisco Walter L
923 Bernett Barbara Mrs 544-8755
924 Boccaleoni Mae Mrs ◎
Peracca Joseph 546-1106
931 Skiles Albert W 545-0840
931a Zenker Mary J Mrs 544-8471
941 Johnson John H ◎ 544-8772
943 Chisholm Randolph
Hugehs Arthens B Mrs ◎ 544-3959
957 Marzalf Arlene L 544-4127
958 Finney Wilbur D ◎ 545-7069
960 Haney Grace C Mrs ◎ 545-2681
964 Edwards Fay 542-7279
TEMPLE AV INTERSECTS

23

FREDERICK ST —FROM RIDMAR AV SOUTH, 3 WEST OF RIDLEY AV

ZIP CODE 95401
1520 Wilcox Darwin J ◎ 546-5536
1521 Hickam Sardis H ◎ 542-3368
1524 Del Rosso Elmo R ◎ 545-7961
1525 Neaduchal Martin J ◎ 546-1163
1528 Mentch Gerald W ◎ 544-5878
1529 King Robt E ◎ 545-4269
1531 Vacant
1535 Long Charles D ◎ 546-6673
1539 Hays Bill G
1532 Hutchins Saml A ◎ 546-6252
1536 No Return
1540 Vacant
1543 Cate Bob J ◎ 544-7000
1544 Fuller Alf E ◎ 544-1583

30

FREMONT DR —FROM RINCONADA DR NORTH

ZIP CODE 95405
2111 Vacant
2115 Harrison James C ◎ 539-1840
2116 No Return
2119 Robey Kenneth A ◎ 539-4639
2120 Hansen Donald L
2123 Larson Marvin D ◎ 539-9109
2124 Bowes John C ◎
2127 Fernandez Alfredo 539-0127
2128 Woodside Wayne H ◎
2131 Turner Marshall W ◎ 539-4537
2132 Christensen Don F ◎ 539-1596
2135 Shah S N ◎ 539-4072
VINE ST INTERSECTS
2136 Bartakini Guido ◎ 539-3441
2140 Peters Henry 539-3566
2216 Grove Martin J ◎ 539-0428
2217 Ledou Walter E ◎
2220 Pecore James A
2221 Henningsen Jim ◎ 539-4998
2222 Vacant
2224 Burgess Alf B ◎ 539-9376
2225 Pearson Frank R ◎ 539-2753
2228 Ergo Richd W ◎ 539-0132
2229 Scott Donald 539-0461
2232 Hildebrand Geo H 539-4791

42

FRESNO AV —FROM SEBASTOPOL RD SOUTH, 4 WEST OF STONY POINT RD

ZIP CODE 95401
910 Empire Veterinary Center 545-3909
W-R Veterinary Supply 545-3909
911 Vacant
950 Santa Rosa Livestock Auction Yard 545-6350
Jerome James 545-6350
1001 Guillory Virginia E Mrs ◎ 545-4388
1061 Solie Melvin J ◎ 545-0906
1071 Impelido Flora Mrs ◎ 545-6615
1101 Impelido Kath Mrs ◎ 545-0807
1129 Askew Marvin M ◎
Askew Neil 542-2274
1139 Ganding John M ◎
Sotto Ramon
1143 Marquis Rudoulf D

10

FULKERSON ST —FROM 1537 KING ST EAST

ZIP CODE 95404
975 Ketcham Wilson J ◎ 542-7348
1050 Wallmer Charles D
1051 Quinlan Sandra L 544-6368
1052 Dobson Cecil W 545-2147
1053 Dockton Glen B 545-8279
1083 Roe Caroline C ◎ 544-2529

Public Utility Services

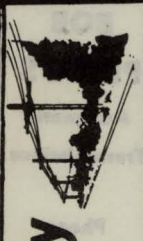



DEAN WITTER & CO., Incorporated
STOCKS—INVESTMENT SECURITIES—BONDS
Member of New York Stock Exchange, Pacific Coast Stock Exchange
733 FOURTH STREET SANTA ROSA PHONE 546-2655



NILES BUICK—OPEL

OUR 33rd YEAR

SEE PAGE 3 BUYERS' GUIDE



965 Santa Rosa Avenue, Santa Rosa Phone 545-6611 CHARLES E. NILES

FULKERSON ST—Contd
1085 Yeaman Wanda Mrs 542-6153
1087 York Sally 545-3264
1091 Otten Kathy M 546-3925
1095 Schultze Militza Mrs 544-6591
1099 Cockrill Geo B 542-8860

16

WRIGHT ST INTERSECTS
1115 Rhodes Drusilla H Mrs ◎ 546-9740
1125 Black Edith B Mrs ◎ 545-0970
1126 Perry Hazel Mrs 545-7113
1128 Madera Frank 545-4839
1146 Stegema Tim R ◎ 544-7366

44

FULTON RD E —FROM OLD REDWOOD HIGHWAY N WEST, 1 SOUTH OF MARK WEST SPRINGS RD

ZIP CODE 95401
18 Meredith Lawrence M ◎ 546-7869

21

REDWOOD HWY INTERSECTS
1000 De Bonis & Esposti Garage 546-1857
Interstate Battery System 546-9907
SOMMERS ST INTERSECTS
1025 Menini Erma Mrs ◎ 546-0400
1808 Dingus Raymond E 542-9518
2024 No Return

19

FULWIDER AV —FROM ELLIOTT AV NORTH, 1 EAST OF ALBANY DR

ZIP CODE 95401

41

FUTURA WAY —FROM LOS ALAMOS RD NORTHWEST, 3 EAST OF SONOMA HIGHWAY

ZIP CODE 95405
5741 Foulkes Harvey B ◎ 539-2228
5745 Anderson Joseph E ◎ 539-9565
5760 Bohrer Byron H ◎ 539-2139
5789 Keegan John E ◎ 539-9061

38

GAINSBOROUGH AV —FROM CANTERBURY DR EAST, 1 SOUTH OF BETHARDS DR

ZIP CODE 95405
2202 Chleboun Wm ◎ 544-3330
2203 James C Kenneth ◎ 545-6248
2208 Castor Elmer M ◎ 544-5322
2209 Roloson Richd B ◎ 545-5826
2214 Stearns Paul E ◎
2215 Hodapp Merriwell M ◎ 545-7568
2220 Tobener Construction Inc bldg contrs 545-3694
Tobener Ralph E ◎ 545-3694
2221 Gouldstone Jack R ◎ 544-5017
2226 Ecclas Wilson R 546-8552
2227 Miller Michl T ◎ 546-8968
2233 Blackner Robt ◎ 546-9829
2232 Titus James R ◎ 544-2623
2238 Dixon Robt ◎ 544-4731
2239 Cramer Robt L ◎ 546-0757
2245 Stender Robt V ◎ 542-0516
2311 Friedman Harry ◎ 544-7898
2315 Robertson William J ◎ 546-6748

52

GANDUL CALLE —FROM SUNSHINE AV NORTH, 3 EAST OF MIDDLE RINCON RD

ZIP CODE 95405
883 Vacant
888 Jones Vernon E ◎ 539-9071
891 Vacant
895 Vacant
896 Robison John W ◎ 539-4403
913 Vacant
922 Pike Paul ◎ 539-1627
926 Pope Edw C genl bldg contr ◎ 539-1073

43

GARDEN ST —FROM WILLOW ST SOUTH, 2 WEST OF PIERSON ST

ZIP CODE 95401
104 Tavasci Albino M 542-4698
105 Carroll Josephine G Mrs
110 Stephenson Mildred P Mrs
115 Rossi Michl ◎ 545-7268
118 Kolnes Mary ◎ 542-2494

42

GARDNER AV —FROM STONY POINT RD WEST, 1 SOUTH OF SEBASTOPOL AV

ZIP CODE 95401
2144 Howlett Lloyd A ◎ 542-7576
2150 Mazzoni Ermina Mrs ◎ 546-6729
2158 Stokes B E
2166 Soderquist Charles R ◎ 546-1351
KENMORE LA INTERSECTS
2200 Yokoyama Fred gdnr ◎ 545-9424
2206 Hamamoto Chester S
2208 No Return
2212 Fujihara Masahiko ◎ 542-2246
2255 Hauber Arth H ◎ 545-4997
2261 Luchsinger Joe P ◎ 545-2267
2262 Furuta Minobu ◎ 542-2442
2263 Farschman Henry G ◎ 545-7932
2306 Papera Danl M ◎ 542-7479
2309 Peterson Robt R ◎ 545-5865
2310 Perez Jesus ◎
2313 Fehrman Edmund P ◎ 542-1534
2317 Bowers Ray L ◎ 542-4085
2321 Sbragia Giovanni ◎ 545-5698

47

GARFIELD PARK AV —FROM GOLD LAKE DR NORTH, 1 EAST OF OAK LAKE DR

ZIP CODE 95405
406 Medders Wayne K ◎
409 Cookston Ernest E ◎ 539-2852
410 Realy Fred ◎ 539-9016

SONOMA MORTGAGE COMPANY
A DIVISION OF WELLS FARGO BANK
1701 FOURTH STREET, SANTA ROSA, CALIFORNIA 95404
PHONE 546-3310

HARALSON CONTRACTORS
Additions - Alterations - Remodeling
1100 Edwards Avenue, Santa Rosa Phones 544-2489 or 545-8274

HENDERSON'S
MEN'S CLOTHING
TUXEDO RENTALS
BANKAMERICARD AND MASTER CHARGE
517 4th Street, Santa Rosa
Phone 542-3028

THOMPSON CLEANERS
BETTY and JESS EZELLE
PHONE 545-4172
4040 MONTGOMERY DRIVE
SANTA ROSA

SANTA ROSA SAVINGS AND LOAN ASSOCIATION
HOME LOANS—INSURED SAVINGS
HEAD OFFICE: 835 4th STREET, SANTA ROSA PHONE 545-2525
BRANCHES: 501 BROADWAY, SONOMA PHONE 996-1081
325 MAIN STREET, LAKEPORT PHONE 263-5401
999 GRANT AVENUE, NOVATO PHONE 892-2401

GARFIELD PARK AV—Contd
414 Morse Robt
417 Vacant
418 Radliff Patk H 539-0175
422 Fleck Raphael M ◎ 539-2641
423 Sharman Richd O ◎ 539-2147
431 Poli Gene ◎ 539-9512
MONTE VERDE DR INTERSECTS
442 Fuchigami Robt Y
444 Vacant
447 Waterman Joe G ◎ 539-3552
448 Lamerril Theo
452 Bagala Donald G ◎ 539-4979
453 Lum Barry
SILVER LAKE AV INTERSECTS
501 Vacant
502 Hanks Sterling W
505 Stambaugh Wm D 539-3076
506 Larson Geo
509 Schoenthal Wesley ◎ 539-3528
510 Straessler Emil ◎ 539-3609
513 James Richd J ◎ 539-0560
514 Chapin Vernon P ◎
517 Hogan Paul T
518 Webb Frank ◎
521 Mc Corquodale Donald A ◎ 539-2473
522 Hess John M ◎ 544-7731
525 Nazarian Richd S ◎
526 Hunter Ronald B ◎ 539-9379
530 Nelson O Ray archt ◎ 539-9198
534 May Betnard F ◎ 539-4926
538 Grace Wm P ◎ 539-2083
OAK PARK WAY INTERSECTS

23

GARON RD —FROM STEELE LA SOUTH, 1 EAST OF MARLOW RD

ZIP CODE 95401

18

GAY ST —FROM 2055 FRANKLIN AV NORTHEAST

ZIP CODE 95404
915 Mc Diarmid Agnes M Mrs ◎ 546-4701
918 Colletta Arth
924 Baguio Robt F ◎
DANBECK AV INTERSECTS

22

GEARY DR —FROM 1700 BRYDEN LA NORTHEAST

ZIP CODE 95404
1901 Cantu Robt L ◎ 546-1507
1910 Bossa Elaine M ◎ 546-2908
JAMES DR ENDS
1914 Giusto Joseph A ◎ 546-3933
1918 Stefani James ◎ 545-7756
1921 Corbin C Paul ◎ 546-0420
1922 Tucker Edw M ◎ 542-6005
1926 Romero John G ◎ 546-0893
1930 Filippini Eug ◎ 542-0249
1932 Sandkulla Ben L ◎ 546-7097
1936 Lilley Elvin C ◎ 542-3586
1940 Friedman Benny ◎ 542-1258
FINLAW ST ENDS
1943 Mc Vicar Hector J ◎ 546-1308
1946 Voester Douglas 542-2029
2080 Williamson Warren R ◎ 542-0748
2090 Oliva Fred J ◎ 542-2639
PATRICIA PL ENDS
2100 Cohen Arth J ◎ 545-4687
2101 Sipe Dale ◎ 546-1099
2112 No Return
2120 Churchill Margt S ◎ 542-4682
2132 Birgenheier Michl ◎ 542-1462
JULIANNE PL ENDS
2140 Eggers Emilie Mrs ◎ 542-4587
2152 Turnick Michl ◎
2155 Shirrell Homer H ◎ 545-7715
2160 Teckemeyer Robt A ◎ 542-4962
EL CAMINO WAY INTERSECTS
2201 Richards Herman O ◎ 545-2214
2202 Meyer Nadine Mrs ◎
2215 Parker Irving J ◎ 545-4063
2303 No Return
2320 Wilson Henry O ◎

34

GEORGIA ST —FROM 600 SOUTH E ST NORTHEAST

ZIP CODE 95404
900 Arnold Eliz Mrs 546-4043
904 Perley Minna F Mrs ◎ 542-5046
918 Bartesdall Robt
919 Daywalt Wm E ◎ 546-2938
919a Richie Ann
921 Clemons Clifton C ◎ 542-1658
924 Markley Dorothy E Mrs ◎ 542-5224
925 Bogart Saml E ◎ 542-4880
929 Vacant
930 Herren Fannie Mrs ◎ 545-7273
933 Cain Gladys F Mrs ◎ 545-0751
936 Oliver Mary ◎ 544-5821
937 Vacant
941 Bulot Elie ◎
942 Halford Frank P 545-2030

7

GERARD AV —FROM 1400 SLATER ST EAST

ZIP CODE 95404
629 Scott Byron T ◎ 546-7472

42

GIFFEN AV —FROM 2000 STONY POINT RD WEST

ZIP CODE 95401
2150 Vacant
2155 Shaffer Gerald O bldg mtce ◎ 546-7156
2200 Sunlight Swim Center
2237 Hanson Ronald A 545-6588
2351 Vacant
2400 Vacant
2491 Jorgensen Wm B 545-4212
2497 Coleman Arth A ◎ 546-1411
2503 Mc Kinney Helen Mrs ◎ 542-7914
2589 No Return
2590 Varnadore Horace B ◎ 542-4570
2599 Anness Val E ◎ 545-2274
2602 Soma Myrtle Mrs ◎ 546-6706
2604 Storrs Benj
2610 Mortensen Gerald W ◎
2611 Brunt Paulina Z Mrs ◎ 546-1117
2616 Ewing Erle E ◎ 545-2781
2620 Anness Jesse A ◎ 545-7774
2728 Peters Albert P 546-3889
2734 Rose Craig D 542-0441
2789 Optical Coating Laboratory Inc optical gds mfrs 545-6440

26

GILBERT DR —FROM MONTGOMERY DR NORTH, 1 WEST OF FARMERS LA

ZIP CODE 95405
202 Fraser Eliz 546-6043
205 Locke Thelma O Mrs
206 Caldwell Melvin H ◎ 546-6875

YEAGER'S
CARRIAGE HOUSE
2503 CLEVELAND AVENUE, SANTA ROSA

PHONE (707) 544-1776

GILBERT DR—Contd
211 Meyers Walter E ◎ 542-4378
214 Lewis Mason B bldg contr 546-0510
217 Bassette Mille C ◎ 545-5837
220 Weis Gordon E 545-2168
223 Schafer Ralph H ◎ 545-8655
226 Rios Peter B ◎ 545-8820
229 Osborn Oscar K 544-2467
232 Frankforter John O ◎ 545-5935
308 Pezzi Filomina T Mrs ◎ 544-4164
309 Lewis Albert A ◎ 544-4582
314 Schultz Fredk 544-5924
315 Cook Cecelia Mrs ◎ 545-4325
320 Hinch Jack 544-0564
321 Schiefelbein James L ◎ 542-5884
326 Vacant
327 Bennett Grace Mrs 542-0799
Rear Lee Amata

40

GLACIER CT —FROM TAHOE DR EAST, 1 SOUTH HOEN AV

ZIP CODE 95405
4013 Vacant
4017 Smith Ellsworth T Jr ◎ 542-3479
4018 Young Wm N 545-4324
4022 Johannsen Milo ◎ 542-7789

43

GLENBROOK DR —FROM WESTBROOK DR WEST, 1 NORTH OF ROMERO WAY

ZIP CODE 95401
1448 Camere Fernando M ◎ 545-8956
1452 Sweet Norman C ◎ 544-0161
1455 Summers Gerald S
1456 Wright Wm D ◎ 545-7593
1459 Rosemark Downey 542-4777
1460 Key Robt G ◎ 545-1765
1463 Geving Bonnie Mrs 545-8180
1464 Kimbrell Byron G 545-8272
1467 Hunt Etta A Mrs ◎ 544-4903
1468 Stokes Gene K ◎ 542-8164
1471 Lew Leonard Y ◎ 545-7017
1472 Kimura Tetsumi J ◎ 546-6473
1475 Vokral Patricia 546-9609
1476 Robinson James M 544-3402
1554 Ponts John H ◎ 544-7259
1557 Dunlap Wayne H Rev
1558 Miles Jesse ◎ 546-4149
1561 Davis Dave E 545-6184
1562 Gunter John H ◎ 546-9664
1565 Guess H M 544-8388
1566 Kennard Lon H
1570 Coats Sam L ◎ 546-2499
1574 Dennis Jesse A ◎ 546-8971
1578 O'Connell Veronica Mrs 542-2378
1582 May John E ◎ 546-9381
1586 Miller Errol L ◎ 546-6386
1590 Brown Edw C ◎ 546-9553
1614 Smith Ord H ◎ 542-2406
1618 Foss Christine Mrs ◎ 545-8957
1619 Polvado Wayne R ◎ 544-5044
1622 No Return
1626 Granneman Dorothy J Mrs ◎
1630 Keehn Donald L ◎ 544-5800
1634 Spechtig Lester R 546-1739

18

GLEN ECHO DR —FROM 3515 CHANATE RD NORTH

ZIP CODE 95404
3220 Martignoli Raymond W ◎ 546-8239
3325 Mac Kenzie Shelton D ◎ 545-1581
3334 Monroe Leland D ◎ 542-7296
3339 No Return
3352 Leisen Wm C Jr ◎ 546-5182
3357 Vacant
3368 Watson James W ◎ 542-8209
3373 Avilla John A ◎ 542-6097
3374 Petrescu Geo ◎
3379 Mitchell Blair ◎ 546-1737
3380 Hanlon Jack J ◎ 546-3285
3382 Keyes James E ◎ 545-6219
3385 Helm Frank F ◎ 542-3503

45

GLENGREEN CIR —FROM 6866 OAKMONT DR NORTH

ZIP CODE 95405
1 Driscoll Wm ◎ 539-3036
2 Wilson Robt W ◎ 539-1458
3 Whitehead Frank G ◎ 539-9422
4 Wilson Bryan O ◎ 539-1926
5 Berry Kathleen 539-0475
6 East Loren W ◎
7 Hurwitz Phil ◎
8 Weber H Lee ◎ 539-4774
9 Greig John F ◎ 539-0198
10 Harzfeld Arth J ◎ 539-3279
11 Gadske Richd E ◎ 539-9155
12 Burks Delta F Mrs ◎ 539-1087
13 Mc Colm Eug M ◎ 539-2991
14 Woodward Wm R ◎ 539-2167
15 Mahoney Sam M ◎ 539-2983
16 Conrad Edwin ◎ 539-2658
17 Delvey Chester W
18 Davis James
19 Hoyle Cecil W ◎ 539-9415
20 Edmonds Roy G ◎ 539-2438
21 Milton Alethea ◎ 539-3982

15

GLENN ST —FROM LINCOLN ST NORTH, 1 WEST OF MENDOCINO AV

ZIP CODE 95401

17

COLLEGE AV INTERSECTS
1108 Vacant
1112 Vacant
1113 Day Dorothy H Mrs ◎ 545-7761
1116 Hermosillo Leh L 544-8536
1117 Bathurst Bertha B Mrs 545-6617
1119 Katz Mirla Mrs 544-2473
1125 Urmann Nellie M Mrs 542-5661
CARRILLO ST INTERSECTS
1203 Stark Wm A ◎ 542-3128
1207 Saffell Herbert R ◎ 545-4528
Saffell Claire C Mrs mus tchr 545-4528
1210 Cantrell Leon
1216 Hoyt Millard Mrs
1217 Nagler Arth W ◎ 542-5035
1218 Woodford Earl 545-5152
1219 Barham Ardez E ◎ 542-5786
1220 Ope Rose M 546-9923
1221 Yaeger Eliz Mrs 544-4347
1224 Greenheck John H 544-0300
1224½ Vacant
1228 Pelloux Maria J Mrs ◎ 545-5912
1235 Yaeger Steve S ◎ 542-0241
BENTON ST INTERSECTS
1245 Ellmacker John M ◎ 542-5927
1249 Bolester Florence Mrs ◎ 542-5529
1253 Shea Anna G Mrs ◎ 542-7219
1254 Smallwood Lorna Mrs 544-2718
1265 No Return
DENTON WAY INTERSECTS
1271 Marcucci Peter P ◎ 545-0943
1280 De Long Russell

CARNIGLIA INSURANCE AGENCY
ESTABLISHED 1930
Insurance—Appraisals—Property Management
461 College Avenue, Santa Rosa
Phone 546-0630

CABLEVision
"Better Television By Cable"
Phone (707) 544-7337
1045 College Avenue, P.O. Box 1150
Santa Rosa 95402

SANTA ROSA FURNITURE CO.
Where Good Furniture Is Not Expensive
Serta
MATTRESS and BOX SPRINGS
LOOK FOR THE BILTWELL LABEL
4th and A Streets, Santa Rosa Phone 545-1901

GEORGE L. RICHARD-Realtor
Homes—Farms—Ranches—Income Property Management
"MULTIPLE LISTINGS"
2794 4th Street, Santa Rosa Phone 542-3207

GLENN ST—Contd
1285 No Return
1289 Nelson Gloria
1290 Lindelof Phillip L ◎ 545-0741
1292 Schupbach Milton ◎ 545-7723
1295 Whiteley Florence L 542-5370
RIDGEWAY AV INTERSECTS

24

GLENWOOD CT —FROM 1122 SONOMA AV SOUTH

ZIP CODE 95405
125 Michelson Edw M ◎ 542-5011
133 Quayle Josephine Mrs 543-9813
138 Bossa Edna M Mrs ◎ 545-1833
140 Morrow James ◎ 542-4007
141 Renga Karlis ◎ 542-4853
142 Harbert Madlyne Mrs 542-3241
146 No Return
147 Rogina Raymond F ◎ 542-4657
148 Sharkey Robt L ◎
151 Weber Minette Mrs ◎

31

GLORIA DR —FROM 2354 DUTTON AV WEST

ZIP CODE 95401
1018 Goodwin Barney 542-4537
1029 Schelldorf La Vere D ◎ 542-7271
1030 Malik Irwin C ◎ 545-5380
1041 Hap's Home TV repr 546-0159
Arnold Everett C ◎ 546-0159
1042 Graham Vollie 545-1972
1102 Mello Manuel S ◎
1111 Kennedy Donald L ◎ 544-5973
1114 Bryhan Eldon J ◎
1119 Vacant
1126 Knight Melvin J ◎ 542-7573
1133 Prydz Fred P ◎ 546-0258
1138 Kangas Anna S Mrs ◎ 545-2380
160 King Earl W ◎
1171 Brady Geraldine M Mrs ◎ 542-3034
1200 Vacant
1201 Johnson Dolores E 542-0151
1206 Lagomarsino Robt G 546-5781
1212 Kelley Earl J 544-0551
1232 Bertucci Richd E 542-1097
1233 White Mary L Mrs ◎ 542-6419
1236 Clover John H ◎ 542-8965
1248 Mansfield Theo F ◎ 546-2339
1257 Bunsen Jeane C Mrs ◎ 545-7228
1260 Morrison Thos S
1272 Roettger Mabel E Mrs ◎ 545-2074
1279 Way Jim K ◎
1325 Beyer Earl F 542-1968
WEST AV INTERSECTS
1420 Miller Earl Jr ◎ 545-7973
1425 No Return
1429 Stettler Gary 545-8875
1437 Dorman Gary R
1443 No Return
1444 Smith Geo W ◎ 545-6190
1468 Brierley David R ◎ 544-1468
1473 May Ernest L ◎ 546-4817
1486 Stone Lewis E ◎ 542-6368
1492 Souza Patricia Mrs
1499 Richutti Frank P ◎ 545-7958
1505 Jump Donna Mrs
1508 Callahan Dan W ◎ 545-5468
1514 Loeffler Frank J ◎ 546-1784
1520 Vacant
1523 Jeffries Edw F
1525 Nystrom Everett ◎ 544-4323
1526 Johnstone Jo Ellen Mrs 546-5560
1527 Vacant
1531 Shortsleeve Neil ◎ 545-7065
1532 Kilass John ◎ 546-7287
WESTWOOD DR INTERSECTS
1605 Wiles Barbara Mrs ◎ 544-6693
1606 Kachman John ◎ 545-7278

41

GOLD DR —FROM EVONNE AV EAST, 1 NORTH OF SANTA ROSA CREEK

ZIP CODE 95405
5316 Knotts Margt J Mrs ◎ 539-2632
5317 Shrum Kenneth E ◎ 539-2287
5322 Poates Wm J ◎ 539-3156
5325 Castetter Robt D ◎ 539-2763
5328 Mc Knight Joseph K ◎ 539-9708
5331 Herring Alton J ◎ 539-3222
5334 Falt Gordon T ◎ 539-9164
5339 Coke Beverly R ◎ 539-4771
5340 Villalovoz Thos R ◎ 539-4716
5346 Freeman Thos C ◎ 539-4205
5350 Freese Fred ◎ 539-9590
5355 Dixon Daryl D ◎ 539-3630
5356 Stocke Pius ◎ 539-4705
5361 Rose Fredric W ◎ 539-4991
5362 Gamble Bert E ◎ 539-4552
5373 Schwaberow Geo H ◎ 539-1158
5374 Landes Donald G 539-9160
5386 Dietsche Frank O ◎ 539-0419

47

GOLD LAKE DR —FROM 1 WEST OF OAK LAKE AV EAST, 1 SOUTH OF TUNISIA AV

ZIP CODE 95405
5104 Bamford Jon D ◎ 539-4145
OAK LAKE AV INTERSECTS
5107 Bryant Wm C ◎ 539-4492
5108 Cote Richd H ◎
5111 Aye Norman F ◎ 539-4218
5112 Graves Robt A Jr Rev ◎ 539-9078
5115 Silverthorne Don ◎
5116 Fowle Fredk E Jr ◎ 539-4082
5119 Vacant
5120 Vacant
5124 Clark John W ◎ 539-2951
5127 Coyle Billy J ◎ 539-1636
5128 Crowhurst John ◎ 539-4384
5131 Majcherek Mary ◎ 539-3620
5132 Michaels L F ◎ 539-9735
GARFIELD PARK AV INTERSECTS

42

GOLDEN GATE AV —FROM FRESNO AV WEST, 1 SOUTH OF SEBASTOPOL RD

ZIP CODE 95401
3730 Vacant
3758 Allen Joy S ◎ 545-2432
3784 Husar Gorden R ◎ 542-2527
3790 Webb Frank J ◎ 545-3579
Rear No Return
3792 Kitchens James W 544-3309
3795 Batt Douglas H ◎ 542-3240
3797 Dawson Mary Mrs ◎
3798 Poscich John R ◎ 545-8134
3842 Jackson Olen J ◎ 546-6613
3850 Blanton Glenn ◎
3853 Smith Honey H ◎ 542-4248
3860 Able Maintenance 545-4683
Beeler Kenneth W ◎ 545-4683
3862 Morrison Clifton 542-6255
3870 Khristensen Niels ◎ 545-8299
3879 No Return
3890 Gray Vivian Mrs ◎ 545-7260
3906 Keeling Richd 546-2400

FINE CLOTHING FOR MEN AND BOYS
Since 1882
PHONE 542-8500
FOURTH AND D STREETS
"YEARS OF FRIENDLY SERVICE"

THE BANK OF CALIFORNIA
NATIONAL ASSOCIATION

GOLDEN GATE AV—Contd
3908 Hitching Andrew Jr 545-7954
3928 Vacant
3929 Clark Jack P
3930 Hitching Lumber 545-7954
3934 Vacant
3935 Bowman Wayne B 546-5363
3941 Shaffley Louise Mrs ◎ 542-4341
3957 Fugate John B 544-1310
3966 Belser Marba
3969 Duke Reba Mrs ◎ 544-0752

31

GOODMAN AV —FROM SEBASTOPOL AV SOUTH, 1 EAST OF DUTTON AV

ZIP CODE 95401
415 Altherr Geo E 542-2209
418a Vacant
418b Langeaver John D 542-6945
421 Niersbach Harold ◎ 542-2187
422 Stevens Louie J ◎ 545-0813
426 Vacant
427 Colyear Roy A 542-7862
430 Rhodes Bonnie Mrs
433 Lopps Joseph J ◎ 545-1132
434 Taylor Tommie ◎ 545-4880
437 Nielsen Frank H 542-4367
440 Zepke Gust ◎ 546-7792
443 Olson Millard S 544-0985
450 Villa Frank ◎ 546-7768
451 Wright Forrest D ◎
452 Preston Frank E ◎ 546-8206
Rear No Return
456 Borges Joe ◎ 546-4022
457 Travaglini Luigi ◎ 546-7748
459 Patereu Ross D 544-2906
460 Roberts Dale A
468 Burgess Jerry D ◎ 544-1641
471 Teixeira A 542-6007
472 Breeze Saml A ◎
473 Lemus Jose S
473½ Benemelis Paul E
476 No Return
480 Conklin Amy D Mrs ◎
483 Unciano Robt
484 Vacant
491 Notley Wm W ◎ 546-7871
500 Kirkbride Lola E Mrs ◎ 545-2188
505 Bailey Harold ◎ 545-0608
514 Morris Wiffing E ◎ 544-2757
Rear Schumacher Charles 544-4692
519 Morris Edw A ◎ 545-3350
519½ Puderbaugh Merle
520 Blake Clyde ◎ 546-5961
521 Hort Joe H ◎ 546-6303
523 King Frank L 542-8039
524 Neal Mary E Mrs ◎
529 Cavalin Vincenzzo G ◎ 545-3983

38

GORDON LA —FROM BENNETT AV SOUTH, 2 EAST OF HENDLEY ST

ZIP CODE 95404
980 Denend Leslie W ◎ 546-5665
1000 Searby Donald M ◎ 542-0967
1002 Faraudo Constant J ◎ 545-7539
1008 Lowe Edgar A ◎ 545-4587
1100 Atchison C A 545-6685
1120 Violetti Joseph C ◎ 542-6063
1130 Hardt Gunther K ◎
1225 Fridley Louis M ◎ 545-0170
1233 Allman Lyman 542-1785
1255 Vacant
1260 Felciano Michl
Rear Paolini Joseph A ◎ 542-5769
1320 Guglielmini Geo ◎ 542-9523

22

GRACE DR —FROM 1615 BRYDEN LA NORTHEAST

ZIP CODE 95404
1901 Jerpbak James ◎ 545-1028
1905 Noall Elmer T ◎ 545-3848
1910 Wright Warren L ◎ 542-3327
1913 Drane Wm M ◎ 542-3495
JAMES AV INTERSECTS
1920 Smith Alta L Mrs ◎ 545-0726
1921 Mc Connell Robt E ◎
1925 Berndt Ida M Mrs ◎ 546-4813
1931 Woodward Joseph C ◎ 542-0655
1937 Blanckenburg Erwin property management ◎ 542-6570
1940 Aulick Carl H ◎ 544-1655
1941 Allen E Jerry ◎ 542-7423
1947 Bittle Gerald F ◎ 545-6049
FINLAW ST INTERSECTS
2083 Strobino Alice J Mrs ◎ 546-1406
2091 Bessone Joseph P ◎ 546-2504
2092 Thuesen Andrew E ◎ 542-4189
PATRICIA PL BEGINS
JULIANNE PL INTERSECTS
2100 Sabelman Eug H ◎ 545-8783
2103 Pedersen Ivar O ◎ 542-3778
2115 Johnson Donald R ◎ 545-5069
2121 Sebeck Curtis ◎
2129 Arnold Bert M
2135 Anderson Mary E Mrs ◎ 542-6671
2147 Spear Rosemary Mrs ◎ 542-4757
2150 Arack Geo ◎ 542-8830
2151 Mouzakis Robt 545-6578
2163 Severns Loren G Jr ◎ 546-0760
2170 Rylander Harold G ◎ 546-0448
EL CAMINO WAY INTERSECTS
2200 Vacant
2203 Pellegrini John ◎ 542-2898
2209 Gemetti Alf T ◎ 542-1337
2217 Leppo Geo R ◎ 542-4445
2219 Desich Ann S ◎ 545-8465
PAMELA DR BEGINS
2220 Law June A Mrs ◎ 545-6392
2301 Fawcett Wallace W ◎ 542-0473
2302 Kreissl Leonard J Jr ◎ 545-5089
2305 Kinney John J ◎ 546-2144
2308 Grosman Theo C ◎ 545-5828
2311 Newton Grace H Mrs ◎ 546-3620
2315 Rodriguez Fernando 542-7519
2401 Ambrosini Carlo M ◎ 545-4933
2404 Barker Lyle M ◎ 542-4239
2405 Intemann Wilhelmina Mrs ◎ 545-4184
2409 Osgood James A 544-5357
2412 Bessone Peter F ◎ 542-2411
2413 Carnegie David ◎ 545-9577
2416 Simpson Ronald ◎ 544-4404
2417 Bedgood Wm P ◎ 546-4863
2420 Mc Aleece Robt J ◎ 542-3797
2421 Armfield Harold W ◎ 542-3552
2425 Wood Ben ◎ 545-0719
2518 Bunting Claudina M Mrs piano tchr ◎ 542-0672
2519 No Return
2523 Andreini Gari B ◎ 546-0522

48

E FOOTHILL DR INTERSECTS
ALTA VISTA AV INTERSECTS

22

GRAHN DR —FROM EL RANCHO WAY NORTH, 1 EAST OF MONTECITO AV

ZIP CODE 95404

MEAD CLARK LUMBER COMPANY, Inc.
THIRD AND WILSON STREET, SANTA ROSA
Your Home Owned Yard
Free Delivery to 50 Miles
PHONE 542-4141

WELTI CHAPEL OF THE ROSES

Santa Rosa's Most Beautiful Funeral Home Serving Every Faith Since 1875

Deputy Coroner

Funeral Director

Ample Off Street Parking

1225 SONOMA AVENUE SANTA ROSA

PHONE 545-0880

INSURED SAVINGS — HOME LOANS

Summit Savings AND LOAN ASSOCIATION

Main Office 90 Santa Rosa Avenue — Phone 546-0544
715 Hahman Drive, Montgomery Village — Phone 546-0544
119 North Main Street, Sebastopol — Phone 823-7411
3300 Jefferson Street, Napa — Phone 255-3310

GRAHN DR—Contd
2004 Almeida Robt E ◎
2009 Berka Elmer ◎ 542-1229
2010 Rafanelli Norma E Mrs ◎ 542-2632
2015 Smith Gale Mrs ◎ 545-7993
2016 Watson Frank D ◎ 545-2821
2021 Boom Marjorie M Mrs ◎ 546-7690
2022 Ardoin Maurice L ◎ 542-7773
2027 Moller Helen P ◎ 546-1181
2028 Robarts Neva E Mrs ◎ 545-5448
2033 Cooper Geo T ◎
2034 Mott Thos K ◎ 545-7804
2039 Wells Lucille A Mrs ◎ 545-0155
2040 Leathers Philip A ◎ 545-8710
2045 No Return
2052 Yandle Lillian M ◎ 542-6046
2058 Cleek Harold L ◎
EL CAPISTRANO WAY INTERSECTS
2106 Loomis Albert F ◎ 546-3607
2107 Siams Geo
2111 Walkup Marjorie Mrs ◎ 546-1991
2112 Larson Charles A ◎ 542-2995
2115 King Beryl W ◎ 545-0268
2118 Standard Ruth ◎ 542-6620
2123 Pavlow Valentine ◎ 545-3676
2124 Owen Mary L ◎ 546-2093
2129 Low Wm B ◎ 546-5666
2130 Buckley Thos F ◎ 544-7521
2135 Henman Florence E Mrs ◎ 546-2513
2136 Pond Paul U ◎ 546-0260
2141 No Return
2142 Carner Clara Mrs ◎ 542-6329
2147 Lovette Effie Mrs ◎ 542-4227
2148 Thigpen Hugh J ◎ 542-3826
2153 Brutcher Russell A ◎ 544-7654
2154 Schneider Edna Mrs ◎ 542-4051
2160 No Return
2161 Carlevaro John L ◎ 542-2939
EL CAMINO WAY INTERSECTS
2206 Puckett Le Roy C ◎ 546-4968
2213 No Return
2214 No Return
2221 Meister Mabel C Mrs ◎ 542-5802
2222 Rutherdale Alyce Mrs ◎ 542-5505
2229 Taylor Barbara M Mrs 545-6291
2230 Standifird Thos C ◎
2235 Poussin Robt A ◎ 546-1426
2236 Ott Terry L ◎ 542-0324
2241 Buckley Herbert O ◎ 546-6545
2242 Tenter Henry E ◎ 542-4517
2249 Del Debbio Lawrence ◎ 544-2148
2250 Von Der Porten Edw P ◎ 545-7520
2255 Gordon John ◎ 544-6100
2256 No Return
2263 Caron Jane M Mrs ◎ 546-6262
2264 White Edna Mrs ◎ 546-3237
NORYE WAY INTERSECTS
2315 Arrigoni Charles ◎ 545-1297
2337 Bailey Robt W ◎ 546-0113
2342 Burke Richd H ◎ 542-0675
2353 Schefer Melvin W ◎ 546-3265
2360 Pervin Bernard ◎ 544-5572
2418 Leete Orton R ◎ 546-3829
2421 Deghi Angelo H ◎ 545-1430
2426 Hausknecht Raymond H wall board contr ◎ 546-3561
2433 Snyder Theo M ◎ 546-9417
2434 Smith C Hunter ◎ 544-8405
2441 Zatman Murray ◎ 542-2589

30

GRANADA DR —FROM BENICIA DR EAST AND WEST, 1 SOUTH OF RINCONADA DR

ZIP CODE 95405
4711 Hodge Thos W Jr ◎ 539-2536
4731 Diegelman Robt J ◎ 539-2947
4747 Dillon Beatrice Mrs ◎ 539-9625
4750 Bursick Geo P ◎ 539-4655
4755 Doyel Ralph P ◎ 539-4706
4760 No Return
4765 Remphrey Esther A Mrs 539-1650
4766 Rincon Valley Baptist Chruch 539-2190
4771 Cupp James R ◎ 539-3499
4772 Stowell Donald B Rev ◎ 539-2190
4781 Kelly Thos W ◎ 539-2757
4784 Larg Joseph ◎ 539-2236

31

GRANBERG CT —FROM WEST AV EAST, 1 SOUTH OF SEBASTOPOL RD

ZIP CODE 95401
597 Vacant
599 Wiles Thos
600 Westmoreland Robt L ◎ 542-3441
601 No Return
603 Rogers Lester G 544-8915
605 Stubblefield Edw D 542-4344
608 Tringa Joe ◎ 544-7579
613 Figone Pete ◎ 542-7644
616 Santone Joseph M ◎ 545-0357
623 Simms Atlas M 546-1309
623a Arslanian Geo 542-8454
623b Fisher Harold A 545-2447
624 Johnson Carl J ◎ 546-4838
624a Hardin W
630 Hadnsell R J
631 Spoor Richd J ◎ 542-0919
632 Wilson Danl F ◎ 546-9441
639 Vacant

36

GRAND AV —FROM BENNETT AV SOUTH, 2 EAST OF SANTA ROSA AV

ZIP CODE 95404
910 Gasparini Joseph ◎ 545-0261
912 Conners Herbert T
918 Bickford Wm E ◎ 542-7533
Rear Sutherland Geo 542-7533
919 Vacant
924 Savage Hampton ◎
925 Bettencourt Gerald 544-6785
929 Martin John T
930 Laguna Ben
931 Vacant
933 Vacant
944 No Return
945 Mc Kean Ida E Mrs 546-1360
946 Kiefer Roy
947 Paxon Sumner S
950 Pierce Cleo Mrs
WARE AV INTERSECTS
1002 Robledo Jose M ◎ 544-0860
1010 No Return
1010a No Return
1010b No Return
1012a Pina Louise T Mrs
1012b Campbell Gwen
1013 Martin Mary S 546-6331
1014 Vacant
1015 La Cosse Lillian
1017 Grey Grace Mrs 544-7987
1019 Madsen Charles T ◎ 542-1619
PRESSLEY ST INTERSECTS
1105 Frohnader Malcome 546-3628
1109 Vacant
1113 Mannings John H 546-5126
1121 Suiridenko Ivan M
1123 Thomas Louis M ◎ 542-2615
1145 Wyatt Curtis ◎ 545-2983
1146 Gilson's Boarding House 545-7450

PEPSI-COLA BOTTLING CO.

BOTTLERS OF PEPSI-COLA - SQUIRT - HIRES - BIRELEYS - BUBBLE-UP

3029 COFFEY LANE, SANTA ROSA

PHONE 542-7536

"SPURGE" HENDERSON BAIL BONDS
LOW RATES OPEN 24 HOURS FAST SERVICE
408 Santa Rosa Avenue, Santa Rosa Phone 542-7050

GRAND AV—Contd
1150 Love Jesse ◎ 542-3220
FRAZIER AV INTERSECTS
1202 Vacant
1204 Vacant
1206 Duncan Cecilia Mrs
1210 Wilder Elvira Mrs
1212 Hall Slyvester
1213 Nelson James 542-6446
1214 Vanzandt Sol
1216 Boyce Lloyd 544-4566
1217 Harrison Loutrisa Mrs 544-5803
1218 Phillips Eleanor J Mrs
1219 Kerrvan Joann C Mrs
Lupien Edw J
1220 No Return
1221 Vacant
1224 No Return
1225 Jordan Bernice Mrs 546-7713
1225a Briggs Wesley ◎ 542-8621
1226 East Don L 544-3720
1228 Community Baptist Church
1236 Castlewood Industries Inc cabt mkrs 545-0120
MILTON ST INTERSECTS
1305 Hightower Otis 546-3045
1307 Busby Sergretta Mrs
1309 Heard James L 544-2743
1311 No Return
1313 Vacant
1314 Moore Irma O Mrs ◎ 546-5140
1317 Vacant
1319 Breazeale Chester A ◎ 545-0125
1320 Vacant

24
GRAY CT —FROM SONOMA AV SOUTH, 1 EAST OF SOUTH E ST

ZIP CODE 95404
106 Beatty Martha A Mrs ◎ 542-5240
110 Brayton Grace L Mrs ◎ 542-2046
125 Court Blanche B ◎ 546-7989
129 Scott James I ◎ 542-4644
130 Mc Govern James 544-5072
133 Delco Maxine Mrs
134 Gianoli Caesar A ◎ 545-1665
135 Ahl Jacqueline M Mrs ◎ 542-5553
138 Zappa Ned G ◎ 542-5077
139 Saxon Jessie J Mrs ◎ 542-4082
142 Eickhoff Frank ◎ 544-4558
149 Roberts Charles J ◎ 546-5891

47
GRAYMONT CT —FROM CANYON DR NORTH, 1 EAST OF BLACKSTONE CT

ZIP CODE 95405
494 Weisenbach Lee A ◎ 539-3957
495 Kollmar A F ◎ 539-9049
CANYON DR INTERSECTS
534 Borton Ray C ◎ 539-4223
535 Haddock Warren G ◎ 539-3072

38
GREEN CT —FROM VALLEJO ST NORTH, 1 EAST OF BRIGHAM AV

ZIP CODE 95404
530 Yarosh Albert J ◎ 545-5969
542 Hull Wesley E ◎ 545-5674
545 Croup Alan F ◎ 546-3803
548 Moore Fredk R ◎ 542-5574

38
GREEN WAY —FROM VALLEJO ST SOUTH, 3 EAST OF BRIGHAM AV

ZIP CODE 95404
623 Hembree Ellery D ◎ 545-5425
631 Nicklanovich Mark A 544-7574
639 Garritson Charles A ◎ 546-0229
640 Scinto Geo ◎ 546-1573
645 Connelley Neal F ◎ 542-8861
648 Riddell Robt ◎ 544-6841
716 Gardner James A ◎ 545-7044
723 Figone Elise A Mrs ◎
724 Bailey Jack C ◎ 542-7175
731 Harris Enid V ◎ 542-0509
733 Zamaroni Angie Mrs
736 Garrett Laura M Mrs ◎ 545-3173
745 Gaubatz Robt
748 Box Robt J ◎ 545-1531
753 Daoust Richd D 544-4626
SOLANO DR INTERSECTS
820 Simpson Don R ◎ 545-6932

38
GREEN HILL DR —FROM VERDE VISTA DR EAST, 1 SOUTH OF HOLLAND DR

ZIP CODE 95404
3567 Stocking Kenneth M ◎ 542-5079
3580 Cooney Walter M ◎ 544-3887
3601 Vacant
3607 Sisson Robt L ◎ 545-3721
3610 Enochs James B ◎ 546-5129
3613 Roberts Kim O ◎ 546-3297
3617 Lee Hector H ◎ 545-0820
3665 Marcott Wm F ◎ 542-8496
3673 Foody John B ◎
3680 Merrill Leon C ◎ 545-3969
3685 Vacant
3690 Maggini Alf F ◎ 546-3878

52
GREENBRIAR WAY —FROM BRIDGEWOOD DR WEST, 1 NORTH OF CREEKWOOD CT

ZIP CODE 95405
2331 Morrow James 539-4727
2334 Malkovich Natalie Mrs ◎ 539-2334
2335 Heaney James J ◎ 539-2793

32
GREENCREST DR —FROM CYPRESS WAY EAST, 1 SOUTH OF HOEN DR

ZIP CODE 95405
3617 Simbles John G ◎ 546-5962
3625 Thomas Rex O ◎ 542-7120
3710 Brown Robt D ◎ 542-7245
3711 Davis Elden J ◎ 544-0674
3714 Larson Richd 546-7991
3715 Dowdle Charles E ◎ 545-1318
3718 Jones Edith M Mrs ◎ 542-8650
3719 Moench Gerhard R ◎ 546-9116
3722 Mc Clurkin James 544-3106
3723 Heydon Robt A Rev ◎ 544-1403
3726 Jordan Harold D ◎ 545-0573
3727 Barclay Lois C Mrs ◎ 544-0495
3730 Hammer Waldemar ◎ 546-8513

23
GREENEICH AV —FROM 1400 RIDLEY AV WEST

ZIP CODE 95401
1662 Evans Billy E Rev ◎ 542-2454
1671 Solbakken Donald K

KING'S OFFICE SUPPLIES & EQUIPMENT, Inc.
PRINTING - OFFICE FURNITURE AND MACHINES - SUPPLIES
BOB HARRIS
PHONE 545-6110
515 5th Street, Santa Rosa

CAMPBELL REALTY
Ranches
Acreage
Homes
Exchanges
1747 FOURTH STREET SANTA ROSA
PHONE 544-5131

Residential-Commercial
"Service When You Need It Most"
13 WEST THIRD STREET
SANTA ROSA
546-7344
Dee Jay's
SASH & GLASS

RALPH HAYES
1212 4th St.
545-8806 or 542-0958
VERN LAWSON
1212 4th St.
545-8806 or 539-3228
FRED PERRY
1212 4th St.
545-8806 or 542-1819
LIFE - FIRE - AUTO
BUSINESS INSURANCE - BOATS
SPECIAL PACKAGE PLANS
FARMERS INSURANCE GROUP
Symbol of Insurance Service

BUILDINGS UNLIMITED
(A DIVISION OF NOR-CAL DESIGN GROUP)
General Contractors
Star Metal Buildings — Curoco Metal Carports
Hydro-Spray Automatic Car Wash Equipment
2200 East County Center Drive, Santa Rosa
Phone 544-1277

GREENEICH AV—Contd
1672 Liberatore Primo D ◎ 546-6768
SHELLEY DR BEGINS
1674 Nicholl Charles H 544-7989
1678 Melich Clayton F Jr ◎
1679 Emery Harry C ◎ 542-3242
1680 Barney K D ◎ 546-2846
1681 Durbin R Dean ◎ 545-2966
1682 Devoto Albert G ◎ 542-7170
1685 Colorado Richd
1688 Davidson T K
1692 Stuart Norman A Jr ◎ 542-4565
1700 Gayner Eug C ◎ 544-6581
1701 Peacock Ken J ◎ 544-4140
1710 Puterbaugh Thos G ◎
1721 Voight Bernard L ◎ 544-8120
1731 Dawson Marie W Mrs ◎ 544-2406
1740 French James A ◎ 544-4963
1741 Noack A F ◎ 542-0967
1800 Reinier Rodger A ◎ 545-4902
1820 Hammon Ronald 544-5710
1821 Lujan Thos B ◎ 545-6697
1841 Mendoza Leonard ◎
1860 Franklin Geo J ◎ 542-7680
1861 Baggenstos Herb L ◎ 544-3530
1880 Okubo Miyoko ◎ 545-1148
1890 Clay Frank W ◎ 545-8866
1898 Ainbinder Errol ◎
SHELLEY DR ENDS
1900 No Return
1909 Gray Robt C 546-7975
1912 Beck Peter C
1918 Roberts Ed R ◎ 545-5429
1927 Baker Don K ◎ 544-6602
1935 Prater Gary ◎ 544-3249
1940 Rizzo Vincent J ◎ 545-9443
1941 Reinke Roger W ◎ 545-4692
1946 Landry John O ◎ 545-2427
1947 Higgins Lloyd E ◎
1950 Yerves Robt J ◎ 545-6526
1955 Walker Wm G ◎

45

GREENFIELD CIR —FROM OAKMONT DR NORTH, 1 EAST OF RIDGEGREEN DR

ZIP CODE 95405
301 Josephson Saml ◎ 539-2201
304 Vacant
305 Tremper Bailey ◎ 539-4133
309 Blauw Melvin L ◎ 539-1522
310 Myers Bertha L Mrs ◎ 539-2472
313 Prophet June V Mrs ◎ 539-0863
316 Good Clyde R ◎ 539-3799
317 Collins Marie Y Mrs ◎
321 Stine Henry L ◎ 539-2376
322 Stockton Henriette E Mrs ◎ 539-3128
325 Graham James E ◎ 539-2739
328 Kohberger Irene Mrs ◎ 539-2606
329 Jewell Eldred ◎ 539-1277
333 Manker F Leslie ◎ 539-4521
334 Bell C O ◎
337 Dahl Art ◎ 539-3363
340 Des Prez Frances E ◎ 539-3234
341 Fischer Herman C ◎ 539-0832
345 Stahl Art J ◎ 539-3331
346 Smith Anne H Mrs ◎ 539-0376
349 Gillespie James ◎ 539-2854
352 Chapman Blanche E Mrs ◎ 539-4204
353 Swanson L N ◎ 539-4665
357 Lucas Joseph W ◎ 539-0659
358 Braskamp L Norine Mrs ◎ 539-3997
361 Deedon Gunnar R ◎ 539-2138
364 Thomey Harry M ◎ 539-2462
365 Nelson Ned ◎ 539-0382
369 Blewett Richd E ◎ 539-3991
370 Wilson L Avery ◎ 539-1248
373 Rose Claude P ◎ 539-0596
377 Ponten Jean S ◎ 539-3464
381 Vann Eug A ◎ 539-4556

52

GREENMEADOW DR —FROM BRIDGEWOOD DR WEST, 1 NORTH OF GREENBRIAR WAY

ZIP CODE 95405
6601 Mc Mahon E T ◎ 539-2003
6605 Walsh Insurance 539-4971
Walsh Edw ◎ 539-4971
6608 Just Richd A ◎
6625 Saput John ◎ 539-1240
6635 Weise Jurgen ◎ 539-1597

44

GREENVIEW DR —FROM 5032 CARRIAGE LA EAST

ZIP CODE 95401
611 Wiki R M
618 Bentley Wm H ◎ 546-8527
656 Navarro Frank A ◎ 542-6196
672 Rotermund Maynard A ◎ 545-8267
678 Adamson Thos D bldg contr ◎ 542-3839
686 Bills Norman ◎ 546-9784

49

GREENWOOD DR —FROM BEECHWOOD DR EAST, 2 NORTH OF BAKER ST

ZIP CODE 95401
371 Zertanna Fred R ◎
389 Simpson Milam D ◎ 544-3747
407 Bodway Frank C ◎ 545-8066
423 Wild Evelyn L ◎ 544-0567
441 Moug Larry D 546-9498
442 Geasland Charles H Jr 546-3570
458 Ingham Carole V Mrs ◎
459 Kerrigan Wm F ◎ 542-5002
477 Fronce Terry L ◎ 544-7972
478 Hager Leora Mrs ◎ 546-7769
495 Vacant
496 Zimmerman John E ◎ 544-1987
513 Gonsalves Manuel
514 Bila Edw L ◎ 546-6373
531 Vacant
532 Reeves Carl R ◎ 544-2213
549 Hamor Bruce W ◎ 546-1304
550 Roberts Thos F ◎ 544-2859
567 Rosario Gregorio R ◎ 542-9424
568 Rea Lawrence G 544-8866
586a Carlson Dorothy M
586b Eveatt Gary L 545-5750
587 Parmer Hattie Mrs ◎

22

GROSSE AV —FROM JUNCTION OF 4TH ST AND BRYDEN LA NORTHEAST

ZIP CODE 95404
1904 Harris Mel M 544-5149
1906 Miller Ida M Mrs 545-5108
1908 Fawcett Grace C Mrs 546-0277
1908a No Return
1910 Walker Virginia Mrs 546-6797
1912 Altes Wesley C ◎ 546-5528
1920 Kocalis Harold G real est ◎ 545-0300
1926 Hood Kenneth A ◎ 546-0253
1932 Parker Edna M Mrs ◎ 545-1577
1944 Inlow Lois S Mrs ◎ 546-1007
1949 Jenkins John R ◎ 542-0580
1950 Goodhue Ralph B ◎ 542-5511
1956 Noonan Thyra R Mrs ◎ 544-0201

Redwood Empire Title Company
TITLE INSURANCE—ESCROWS
545-5130
2995 Cleveland Avenue Santa Rosa 2360 Sonoma Avenue

GROSSE AV—Contd
1957 Underwood Wm J ◎ 545-7682
DOWLING CT INTERSECTS
1962 Tarwater Francis C ◎ 546-1042
1965 Rossi Wm E ◎ 545-5659
1968 Green Alva F ◎ 545-4677
1972 Mast Robt R ◎ 542-3892
1976 La Franchi Howard A ◎ 546-0157
1977 Jenkins John R ◎ 545-6600
1983 Smith Geo S ◎ 542-0778
1987 Momsen Geo H ◎ 545-5342
1999 Spater Wilber C ◎ 546-5092
2172 Delegat Marko ◎
2175 Firestone Geo M ◎ 542-1144
EL CAMINO WAY INTERSECTS
2222 Mohar Stanley J ◎ 545-0483
2225 Fracchia Charles A ◎ 545-8018
2233 Berger Jack V ◎ 545-4652
2234 Agee Fred L Sales Co food broker 545-0452
Agee Fred L ◎ 545-0452
PAMELA DR INTERSECTS
2313 Kellar Jack J ◎ 542-1671
2319 Sweeney David A ◎ 545-3881
2320 Bean Donald E ◎ 542-9524
2326 Von Tillow Allen W ◎ 546-5013
NORTE WAY INTERSECTS
2412 Basham Guy E ◎ 546-2090
2418 Bruner Merlyn L ◎ 546-2081
2424 Wilson Harold
2427 Dearmin J Robt ◎ 545-7136
2430 Stegeman Donald W ◎ 545-3960
2433 Ekren Winston ◎ 544-5055
2436 Fountain Robt M ◎
2439 Lones Frank E ◎ 546-2360
2442 Brodnansky John J ◎ 542-4776
2445 Raymond Wm A ◎ 542-2093
2450 Heutzenroeder Rose ◎ 545-0910
2451 Belden Charles D ◎ 542-1902
2455 Callagy John V ◎

41

GROVE AV —FROM MARIT DR NORTH, 1 EAST OF CALISTOGA RD

ZIP CODE 95405
203 Lovell James R
207 Kinread Thos H ◎ 539-1712
208 Mitchell James K ◎ 539-2056
211 Stepper Walter P ◎ 539-0848
212 Radich John P ◎ 539-2660
215 Uchytil Ronald L ◎ 539-3227
216 Andrews Mark D ◎ 539-4216
219 Fendly Eug ◎ 539-0590
220 Walker Robt J Jr ◎ 539-1595
223 Barsuglia Gordon L ◎ 539-0290
224 Finley Mark
227 Reynaud Leon A Jr ◎ 539-4017
231 Paschke Raymond E ◎ 539-4040
232 Dieu Morris J ◎ 539-2292
235 Harris Wm E ◎ 539-9473
238 Monarch Life Insurance Co 539-9163

52

GRUENHAGEN RD —FROM WALLACE RD WEST, 3 NORTH OF BADGER RD

23

GUADALAJARA CT —FROM EL CERRITO DR NORTH, 1 EAST OF LANCE AV

ZIP CODE 95401
1861 Johnson Robt A ◎ 544-7269
1862 Harris Henry A ◎ 544-2291

23

GUAYMAS CT —FROM 1700 N DUTTON AV EAST

ZIP CODE 95401
1090 Samuelson Edw S 544-3231
Stewart E J
1091 Bates Thos W 545-1958
1093 No Return
1097 No Return

23

GUAYMAS ST —FROM 1700 N DUTTON AV WEST

ZIP CODE 95401
1132 Muller Robin G
1136 Garde Harold E ◎ 544-5409
1139 Cherington Lloyd E ◎ 544-0942
1140 Hall Parker L ◎ 545-9515
1141 Perry Manuel C ◎
1142 Hamilton Mary L Mrs ◎
1143 Jensen Les E
1144 Bender Robt G ◎ 544-2793
1146 Droge Eddie J
1151 Fenton Fyrel 542-5924

19

GUERNEVILLE RD —FROM STEELE LA SOUTHWEST, 1 WEST OF CLEVELAND AV

ZIP CODE 95401
1201 Maloney Larson Insurance 546-4385
North Bay Mortgage & Realty Co real est 545-4447
Golden West Savings & Loan 546-8370
1301 City Fire Dept Sta 3 528-5175
1478 Kelly-Moore Paint Co paints ret 546-0863
1480 Flame Gas & Appliance gases liquefied petroleum 542-7826

23

NWPRR CO TRACKS INTERSECTS
1643 White Frank E ◎ 546-6536
1654 Orlowski Otto J ◎ 545-9046
1662 Postolaki Vladimir ◎ 545-4847
1664 Templeman Warren S ◎ 546-1343
1665 Freeland Elson M ◎
1672 Casey Cecil A ◎ 542-9072
1673 White Wm Jr ◎ 542-6419
1676 Vacant
1687 Nix Thos G 545-6463
1688 Vacant
1695 Montgomery Margt Mrs ◎ 546-3874
1740 Bates Lawrence W ◎ 546-0584
1743 Payne Pasco O ◎ 546-5269

LANE Supply Inc.
620 SEBASTOPOL RD., SANTA ROSA
BUILDING MATERIALS
Asphalt and Asbestos Products
Aluminum Products
Plywoods and Doors
Steel Reinforcing
Nails
Plumbing Supplies
Builders Hardware
Paints and Sundries
Plumbing Fixtures
Flooring
PHONE 545-2940

ZUMWALT CHRYSLER-PLYMOUTH
955 Santa Rosa Avenue, Santa Rosa
V.I.P. - Fury - Belvedere - Valiant - Barracuda
Chrysler Simca Sunbeam
Cars for Leasing
TOP QUALITY USED CARS - FACTORY SERVICE - BODY AND PAINT SHOP
Phone 546-2020

Santa Rosa
Medical & Secretarial Answering Service
1184 Yulupa Avenue
BUSINESS PHONE — 542-3112
RESIDENTIAL PHONE — 542-3112
MEDICAL PHONE — 542-5343

Homes — Ranches — Acreage
Business Property — Rental Agents
In My 50th Year of Successful Selling In Sonoma County
WE SELL and EXCHANGE
Phones 542-4911 - 542-4912



PEDROTTI
REAL ESTATE
205 Montgomery Drive

AVCO THRIFT
2681 Cleveland Avenue
P. O. Box 6416, Santa Rosa 95406
Phone (707) 544-7780 or (415) 388-1185
AVCO

JOHNS-MANVILLE JM PRODUCTS
WESTERN BUILDERS-EMPIRE GLASS
COMMERCIAL . . . RESIDENTIAL
Asbestos Built Up — Asbestos Shingles — Asbestos Siding
1121 13th STREET SANTA ROSA PHONE 545-7949

GUERNEVILLE RD—Contd
Rear Vacant
1810 Dittmer Charles H ◎ 542-1277
1815 Freeze Eazy Industries mfr restr equip 542-2484
Premco Machine Co mfr coml refrigeration 542-2484
1818 Van Lare Jim ◎
1820 Scalercio Francis D
1831 Emporium Hardware 545-4126
1855 Jim's Richfield Service Center gas sta 544-2947
1902 Dari-Delite restr 544-0916
2000 Warehouse Furniture new & used furn 544-5771
MARLOW RD INTERSECTS
2005 Mache's Shell Service Center 545-5437
2043 Florence's Rest Home 546-3383
Banthrall Florence Mrs ◎ 546-3383
2045 Fries Donna Mrs
2045a Vacant
2047 No Return
2050 Goodman Alvina D Mrs ◎ 542-7782
2055 Wassenaar Adah Mrs ◎ 542-7105
2059 Vacant
2077 Hays Charles
2080 Maralie Convalescent Hospital nursing home 542-1510
2081 Scuri Bert W ◎ 542-1380
2084 Vacant
2085 Moore Jim R ◎
2086 Barsotti Clay ◎ 542-3203
2089 Maniscalco Frank 546-3246
2090 Saccato Lorenzo ◎ 542-2025
2091 Saunders Geo M ◎ 546-4952
2093 Schmidt John F ◎ 546-6032
2095 Chamberlaine Blen ◎
2097 Mori John ◎ 546-3155
2100 Grant Wilbert A ◎ 542-7883
2103 Furia Joe ◎ 542-5496
2111 Di Pietro Matthew ◎ 542-3143
2124 Vacant
2160 Lancina Bernard Jr ◎ 545-0745
2162 Neal Kimble C 546-6239
2165 Canevari Rachel C Mrs ◎ 546-1010
Rear Canevari Marshall P ◎ 546-4151

51
GUINEVERE LA —FROM SANTA ROSA AV EAST, 1 SOUTH OF TODD RD

ZIP CODE 95401
19 Smith Florence M 544-7588
21 Pemberton Irma
22 Whitehouse Arth J 544-2383
23 Regnier Eva M Mrs 544-3022
24 Graunke Lewis A 545-2548
25 Elliott R 544-8984
27 Fox Evaline Mrs
28 Rowe Mable M Mrs 542-2407
29 Kelley Joseph
30 Waldner James G 546-5268
31 Childs Charles
32 Peterson Torkel 544-0372
34 Lyons Thos S 542-2436
33 Vacant
35 No Return
36 No Return
37 Allender Charles L ◎ 545-8062
41 Baroni Frank E 542-8950
42 Katenhusen Lottie Mrs 545-4245
46 Sypher Clarence
47 Spears Rosealie
48 Wilson Ellen M Mrs 544-4072
49 Myers Melvin L 546-5969
50 Heffer Juanita E Mrs

19
GUNN AV —FROM SALEM AV WEST, 1 NORTH OF ELLIOTT AV

ZIP CODE 95401

40
HACIENDA DR —FROM JACQUELINE DR EAST, 1 SOUTH OF MONTGOMERY DR

ZIP CODE 95405
3524 Oman Victor H ◎ 546-8604
3527 Schaffer Myron H ◎ 546-3904
3531 Gannon John J ◎ 545-5019
3535 Jann Donn Rev ◎ 542-4476
3609 Bonos Chris G ◎ 545-7754
3610 Edwards James L Jr ◎ 545-7619
3611 Borrelli Thos D ◎ 542-2361
3615 Snyder Plumbing Co 545-8139
Snyder Virgil ◎ 545-5707
3616 Henson James B
3621 Ahl Ralph J ◎ 545-7799
3622 Carnohan John ◎ 542-6767
3625 Wade Wm J 546-3250
3626 Collard Carl ◎ 544-4102
3629 Torgeson Gladys Mrs ◎ 542-0141
3630 Sisemore Webb ◎ 546-7803
3633 Barnum Douglas ◎ 542-1303
3637 Darling Lawrence ◎ 542-5018
3638 Petersen Florence E Mrs ◎ 544-1326
3641 Keyes Arth C ◎ 544-6431
3642 Stenger Charles ◎ 545-5986
3649 Wyatt Cecil J ◎ 546-7278
3653 Wilson Harry ◎ 544-6995
3657 Tye Paul C 545-5855
3659 Hood Mary M Mrs 545-8565
3661 Mitchell Viola F 544-1664
3663 Peterson Mayme 542-7891
3665 Williams Robt B Rev 546-1287
3667 Printz Johanna 542-7689
3669 Danskin Logan G 542-6301
3671 Samson Warner C 545-8240
3673 Zeugner C S
3675 No Return
3677 Taylor Tom D
3679 Thomas Florence F Mrs 542-8177
3681 Bryan Rae W 544-0279
3683 Horton Donald C 545-2701
3861 Bryan Roderick R ◎ 545-7603

35
HAHMAN DR —FROM MONTGOMERY DR SOUTH, 1 WEST OF FRANQUETTE AV

ZIP CODE 95405
431 Robison's Union Service gas station 545-9429
MIDWAY DR INTERSECTS
515 Franks Shoe Shine
Santa Rosa-Sonoma Cnty Pub Lib (Montgy Village Br) 545-6695
518 Futrell Norma Mrs ◎ 546-2191
526 Carner Cath H Mrs ◎
MAGOWAN DR INTERSECTS
616 Lovell Betty Mrs ◎ 544-5933
SONOMA AV INTERSECTS
707 U S P O (Montgomery Village Br) 544-1330
715 Summit Savings & Loan Assn 546-0544
718 Cyb Phyllis V Mrs ◎ 546-0318
719 Yarn Shoppe The 542-2364
VILLAGE SIDE DR INTERSECTS
721 Kunz Coin Laundry 544-5811
723 Village Auto Supply 542-8142
Korean Karate

SANTA ROSA SAVINGS AND LOAN ASSOCIATION
HOME LOANS—INSURED SAVINGS
HEAD OFFICE: 835 4th STREET, SANTA ROSA PHONE 545-2525
BRANCHES: 501 BROADWAY, SONOMA PHONE 996-1081
325 MAIN STREET, LAKEPORT PHONE 263-5401
999 GRANT AVENUE, NOVATO PHONE 892-2401

HAHMAN DR—Contd
VALLEY CENTER INTERSECTS
806 Bertelli Doro
820 Hagel Alex ◎ 546-3224
908 Morales Edw ◎ 544-7762
921 Mike's Village Phillips 66 542-1470
922 Stanfield Elmer L ◎ 545-0242
929 Hi-Q Drive In restr 545-8058
931 Santa Rosa Boys' Club 542-3249
PATIO CT BEGINS

32

SPRING CREEK DR BEGINS
1021 Quick Stop Market 545-1417
1100 Vacant
1117 Henderson Cecelia M Mrs ◎ 546-2566
ROCK CREEK DR BEGINS
1203 Patalano John F
1217 Pendergraft Dale S 546-9361
1231 Osborne Richd 544-1639
1245 No Return
1250 Montgomery High Sch 542-5262
1259 Goldberg Joseph J ◎ 546-5712
1273 Montano Laverne Mrs 544-2102
METANZAS WAY BEGINS
1307 Wolf Gerhard A ◎ 546-9475
1315 Williams Donald E ◎ 545-0577
1321 Williams Wm C ◎ 546-2740
1349 Mitchell Saml S ◎

43

HALL RD —FROM N WRIGHT RD WEST, 1 NORTH OF SEBASTOPOL RD

ZIP CODE 95401
4175 No Return
4265 Sunset Dairy 546-4494
Ambrosini Herman ◎ 546-4494
4325 Archer Theo R ◎ 546-1185
4380 Strebel Dave W ◎ 545-3050

49

HALWOOD CT —FROM BEACHWOOD DR EAST, 2 SOUTH OF BARHAM AV

ZIP CODE 95401
511 Sutliff Geo B ◎ 546-9306
512 Fiori Henry ◎ 544-4227
529 Bradshaw Leonard R ◎ 545-6730
530 Halasz Alex Jr ◎
547 Kostka Kent A 542-1497
548 Godsil Thos V 544-2686
565 Navarro Salvadore J ◎ 544-6242
566 Rogers John L ◎ 546-8170

41

HAMPTON CT —FROM MARIT RD NORTH, 2 EAST OF CALISTOGA RD

ZIP CODE 95405
201 Green Bliss H ◎ 539-4201
204 Huffman Anthony R ◎ 539-3061
205 Farquar Fred S III ◎ 539-2475
208 Decker James W ◎ 539-0433
209 Montgomery Paul A ◎ 539-9699
212 Healey John M ◎ 539-2490
213 No Return
216 Carino Amelia A Mrs ◎ 539-4703

43

HAMPTON WAY —FROM SEBASTOPOL RD NORTH, 1 EAST OF STONEY POINT RD

ZIP CODE 95405
1594 Empire Plumbing & Heating contrs 545-4873
Service Controls Inc management serv 545-4873
1599 Frontier Electric Inc elec contrs 546-1553

51

HANEY DR —FROM MOUNTAIN VIEW AV EAST, 1 SOUTH OF HUNTER LA

ZIP CODE 95401
4060 Arrogo Manuel ◎ 542-3260
4068 Figoni Robt

47

HANSON DR —FROM 290 MIDDLE RINCON RD EAST

ZIP CODE 95405
4908 Temple Wm E ◎ 539-3418
4909 Rowley Henry ◎ 539-2908
4916 Murray Robt H ◎ 539-9184
4917 Gardella Geo W ◎ 539-2431
4924 Hendrickson James ◎ 539-2674
4925 Vandevier Johnnie R ◎ 539-9299
4932 Sorensen Hans G ◎ 539-1759
4933 Mc Conneli Helene J Mrs ◎ 539-1021
4940 Santa Rosa Paint Decorating Service contr 539-4010
Sancoura Poured Floors 539-4010
Stedman Harold T ◎ 539-7151
4941 Swire John A ◎ 539-9284
4948 Hougen Gotfred A ◎ 539-0236
4949 Phelps Wm O ◎ 539-1906
4954 Vacant
4955 Jones John E ◎ 539-4475
4959 Mackenzie Kenneth R
4960 Acquistapace Roger 539-3899
4963 Jones Byron G Jr ◎
4967 Iraci Salvatore ◎ 539-9746

48

HAPPY VALLEY AV —FROM MONTECITO AV EAST 1 NORTH OF RIDGEVIEW DR

ZIP CODE 95404
3455 Compari Anthony S ◎ 545-3090
3520 Payne Geo S ◎ 545-2597

48

HAPPY VALLEY CT —FROM HAPPY VALLEY AV SOUTH 1 EAST OF MENDOCINO AV

ZIP CODE 95404
3417 Bartholow Paul V Jr
3500 Dornbush Marvin R ◎ 546-0580

48

HAPPY VALLEY RD —FROM MENDOCINO AV EAST, 2 NORTH OF RIDGEVIEW DR

ZIP CODE 95404
3675 Winters Saml
3679 Lamoureux Leo E ◎
ZIP CODE 95405
4198 Illsley Rolf F ◎ 544-1538
ALTA VISTA AV INTERSECTS
4200 Mc Dowell J C

21

HARDIE'S LA —FROM STEELE LA NORTH, 2 WEST OF FREEWAY

ZIP CODE 95401
2363 Clark Nursery Co whol 546-1162
Cowrier Harry

WHY A BUYERS' GUIDE?
IT IS CUSTOMARY TO INCLUDE A BUYERS' GUIDE IN THE CITY DIRECTORY BECAUSE:
It gives business firms the opportunity to elaborate upon a description of their products and services impossible in the limited space of regular Alphabetical and Classified listings.
★ The Buyers' Guide is a necessary supplement to the regular listings; it is good City Directory information . . . EXTENDED ★

CULLEN'S RINCON NURSERY
"PLANT TO A PLAN"
4050 Sonoma Highway, Santa Rosa
Phone 539-0855

HALL & SON, INC.
Plumbing - Heating - Air Conditioning - Plumbing Supplies - Appliances
H & C METAL PRODUCTS
3555 Airway Drive, Santa Rosa
—546-3040—
Coddingtown

MJT
Established 1920
Mitchum, Jones & Templeton
INCORPORATED
INVESTMENT SECURITIES
50 E Street, Santa Rosa 95404

HARDIE'S LA—Contd
2410 Vacant
2411 Blum Eugenia I ◎ 542-3639
2457 Apartments
1 Vacant (Apts 1-5)
2469 Jerome Walter C ◎
2516 Wright Calvin W ◎ 542-5541
TERRY RD INTERSECTS
2584 Bush Sheet Metal Shop 546-3240
Bush Geo E ◎ 546-3240
2598 Molsberry Robt M 546-7475
2601 Hamiter John J ◎ 546-9341
2605 Wright Robt L 544-2560
2614 Granemann Paul
2642 Pell Cleo H ◎ 545-2182
2654 Johnson Irene M Mrs ◎
2670 Freeman Bill L ◎ 546-6909
Freeman Debra L
2684 No Return
2694 Atencio Max 542-4770
2706 Marcucci Ernest L ◎ 542-1133
2718 Miller Richd 544-3917
2730 Wickenburg Albert J ◎ 546-4248
2737 Learnard Gene ◎
2742 Nutting Clarence L ◎ 546-5202
2753 Vacant
2766 No Return
2800 Holt Wm
DITTY AV INTERSECTS
2820 No Return
2828 Call Allen A ◎ 546-4674
2833 Hankins Alva R 544-1448
2834 Petree Houston C ◎ 545-6297
2855 Roach Warren E 542-1383
2860 Kaminski Vincent ◎
2927 Husky Alita 545-8162
2929 Strong Judy Mrs
2941 Kastner E W ◎ 544-4356
2950 Mc Master James W ◎ 546-9480
RUSSELL AV INTERSECTS
3010 Humes Philip E 544-1959
3011 No Return
3014 Swanson Thor W ◎ 545-3065
3015 Lewis Albert C ◎
3018 Jallen Henry 546-8704
3019 Vacant
3022 Commerford Gary A ◎ 544-3781
3023 Vacant
3026 Johnson Edwin L ◎ 545-5666
3027 Pearson Frank C ◎ 544-2688
3030 Tait Thos L 546-4095
3031 Stowe Wm R 546-6403
3034 Steward Alan P ◎ 542-3964
3035 Olivas Santiago ◎

19

HARRIS CT —FROM RICHMOND DR NORTH, 1 WEST OF BERKELEY DR IN A CIRCLE

ZIP CODE 95401
2102 Alton Hugh ◎ 546-2672
2105 Wood Alvin W 545-2636
2110 Long Lenus J ◎ 546-3004
2113 Eilers John J ◎ 542-8340
2117 Barnes John H ◎ 542-0568
2118 Baker Russell K ◎ 545-3959

35

HARTLEY DR —FROM FRANQUETTE AV NORTHEAST, 1 NORTH OF MONTGOMERY DR

ZIP CODE 95405
2903 Hamblin Cyril ◎
2906 Phillippi Clarence J ◎ 545-5645
2911 Chamberlin Carryl H ◎ 545-2088
2922 Bell Lura C Mrs ◎ 546-1944
2929 Richards Berwyn ◎ 545-6581
2936 Godfrey Jessica Mrs
2944 Barndt Leo R ◎ 542-6009
WEBB DR BEGINS
3022 Bradstreet Joseph C ◎ 545-1390
3025 Eagan Walter A ◎ 545-7644
3040 Divine James M ◎ 542-2152
3059 Allen Kaye Mrs ◎ 542-5082
3110 Bonetti Albert C ◎ 545-5848
3126 Lorenzen Carl C 542-6646
3127 Fox Geo J ◎ 542-1919
3134 Van Dyk Wm A ◎ 545-0731
3139 Ryan John A ◎ 546-4827
3220 Rogers Erle C ◎ 545-3449
3221 Whitmore H S ◎ 544-8099
3242 Brown Clarence A ◎ 544-1220
3249 Isaac Robt H ◎ 545-5824
3254 Monroe Robt L ◎ 542-7737
3261 Bickert Elmer B ◎ 544-7426

32

HARVARD DR —FROM PRINCETON DR SOUTH, 2 WEST OF YULUPA AV

ZIP CODE 95405
1116 Follansbee H D
1128 Oliver Henry ◎ 544-2770
1131 Wagner John J ◎ 542-0433
1134 Madison D L ◎ 544-8495
1140 Henson David J ◎ 542-8450
1143 Johnston Raymond C ◎ 542-5351
1146 Young Robt J ◎ 544-1219
1152 Helmick Lawrence ◎ 542-0961
1158 Greene Theo E ◎ 546-9389
1164 Lasky Robt M 542-1099
1167 Triacca Albert F ◎ 545-1957
1170 Holzworth Gervas E ◎ 546-5911
1175 Jensen Michl A ◎ 544-7651

52

HARVILLE RD —FROM BAIRD RD EAST TO CALISTOGA RD AT NORTH CITY LIMITS

ZIP CODE 95405
4926 Von Wyl Oscar J ◎ 539-3236
4937 Spence Gary
4992 Winton H W ◎ 539-4059
5000 Yoka Michl 539-3697
5011 Ashcraft Philip L ◎ 539-3781
5028 Beasom Nathalie Mrs ◎
5029 Holtzen Peter D 532-2941
5040 Moorhead James
5068 Christensen Geo W
5072 Mudge Anne C ◎ 539-4358

23

HARWOOD ST —FROM LANCE DR WEST, 3 SOUTH OF GUERNEVILLE RD

ZIP CODE 95401
1246 Coggins Talbert C ◎ 546-0641
1247 Migliaccio Angelo ◎ 546-5601
1248 Gilbertson Wesley E ◎ 545-2048
1252 Vitali Albert ◎ 542-1306
1253 Due Donald A ◎ 542-7706
1255 Vacant
1256 Vossi Ambrose ◎
1259 Ellison Phay E ◎ 545-8481
1261 Hilt John R ◎ 544-2327
KERNEY ST ENDS
1311 Grell Hans J ◎ 546-0965
1315 Burke Edw T ◎ 544-2193
1318 Tillmannshoefer Wm O ◎ 544-4150
1319 Mapes Richd B ◎ 544-8693
1323 Snyder Frances V Mrs ◎ 546-7703

CAL COAST CREDIT SERVICE, INC.

DAVID F. BERTO, President-General Manager
Medical—Commercial—Wholesale Collections
2930 McBride Lane, Santa Rosa 95401 **Phone (707) 542-6495**

44

HATONA DR —FROM LAMBERT DR NORTH, 1 EAST OF ST JAMES DR

ZIP CODE 95401
120 Tapscott Jesse J Jr ◎ 542-6559
123 Jenkins Thos P ◎ 545-8911
130 Mc Cartney Edw J ◎ 546-6071
CAMBRIDGE CT INTERSECTS
131 Bonar Charles L ◎ 546-3890
139 Hausler David J ◎ 544-1931
155 Brown Ward C ◎ LI6-2729
162 Bell Timothy A ◎ 544-1842
163 Albright Robt M ◎ 546-2886
167 Witman Vincent B ◎ 544-7682
LONDONBERRY DR INTERSECTS

48

HAWTHORNE CT —FROM 2123 E HAVEN DR WEST

ZIP CODE 95404
2027 Henderson Cyril L ◎ 545-2227
2028 Roberts Edgar M ◎ 544-4094
2036 Vinson Wm M ◎
2044 Sayers Kenneth W ◎ 546-3086

41

HAYMAN CT —FROM FAIRWAY CT WEST AND NORTH

ZIP CODE 95405
201 Blair Wm D ◎ 539-0110
204 Plummer Wm M ◎ 539-1578
211 Johnson Carl I ◎ 539-0398
215 Murphy Frederick A ◎ 539-9783
221 Gayet Lou V ◎ 544-1777

25

HAZEL ST —FROM CHESTNUT ST EAST, 2 SOUTH OF SANTA MATANZAS CREEK

ZIP CODE 95401
112 Cook Wm C 546-4148
116 Cunningham Verna M Mrs 545-0891
OLIVE ST INTERSECTS
201 Ludwig Park
212 No Return
216a No Return
216b Mc Coy Edith Mrs
Van Note Hazel V Mrs
220 Gould Alan J
ORANGE ST INTERSECTS

15

HEALDSBURG AV —FROM 400 10TH ST NORTH

ZIP CODE 95401
555 Gerard's Do-Nut Shop 544-2085
606 State Dept Of Employment (Farm Lab Ofc) 545-1250
615 Santa Rosa Beauty College 542-0962
620 State Dept Of Employment 545-1250
627 Vacant
627½ Vacant
629 State Dept Of Human Resources Development (Annex)
631 Bondi Insurance Agency 545-5771
631a Colombini Construction bldg contr 542-6191
Guggiana Clement R acct 546-2375
633 Miller Barbara Mrs
635 Travelodge Downtown 544-4141
Neisler Arth W 544-4141

31

HEARN AV —FROM 1 EAST OF VICTORIA DR WEST, 1 SOUTH OF BARHAM AV

850 Rehm Selma O Mrs ◎ 546-2546
VICTORIA DR INTERSECTS
853 Haber Anthony C ◎ 545-1320
857 Hare Fred G ◎ 545-1561
975 Veleba Frank
976 Caskadon Clyde B ◎ 542-6228
980 Pieri Vincent ◎ 545-5286
DUTTON AV INTERSECTS
1004 Nelson Arth R ◎ 545-0440
1043 Praeder Harold F ◎ 545-0490
1103 Jensen Carl M ◎ 545-7670
1112 Garcia Carolina Mrs 545-0749
1115 Payne Regina L Mrs 545-8361
1125 Jespersen Robt W ◎ 544-7354
1128 Reyes Raul ◎ 545-3900
1135 Vacant
1136 Sauceda Benito U ◎ 546-5646
1161 Pinola Ernest H ◎ 544-2177
1200 Nicolato Ugo 542-3453
1200a De Lop Wayne 545-2477
1200b Perri Mark
1200c Robles Fred A 546-4396
1201 Van Buren Clifford C 545-8697
1215 Andrus Geo A ◎ 545-4274
1225 Gilmore Gene B 545-9454
1230 Weber Patk J ◎ 542-5681
1235 Benedict G R
1238 Watson Viola W Mrs ◎ 546-5517
1246 Browning Forrest E ◎ 542-4677
1249 Reilly Martin J ◎ 546-0595
1254 Irving Norman N ◎ 546-1748
1261 No Return
WEST AV INTERSECTS
1319 Littlefield Harold R ◎ 545-5249
1320 Patton Clifford 544-8420
1331 Laabs Wm R ◎ 542-4753
1423 Thompson Lawrence E 544-5054
1423a Giraldo Bernard
1423b Ochs Lewis ◎ 542-1849
1424 Follansbee Kent W ◎ 542-0600
1435 Lemas Gary D 542-8836
1466 Magowan Wm R ◎ 545-5753
1467 Mendoza Gloira C Mrs ◎
1483 Mitchell Rucius C ◎ 546-4309
1501 Hobbs Tom H 545-6503
1515 Mc Carthy Walter 546-2975
1519 Lagomarsino Anita Mrs 544-7195
1525 Higgins Wm E ◎ 545-5039
1535 Pennewell Wes
1605 Vacant
1617 Mc Killop Melvin A ◎ 545-0404
WESTWOOD DR ENDS
1629 Shoop Gerald C ◎ 546-6357
1635 Rutledge James W 545-5083
1645 Utz G
1647 Mason Pershing G ◎ 544-0246
1653 Mesa Rudolph R ◎ 545-2550
1661 Woodrome Michl M 546-2968
1661½ Ellars Dolly G Mrs 544-2687
1669 Preston Rollie M 545-4802
1677 Mitchell Don W
1707 Lunch Bonnie E Mrs 546-5681
1709 Vacant
1723 Perez Joseph 546-7893
1729 Guptoh Dennis E
1727 Vacant
1731 No Return
1735 Casha Dennis E 542-3777
1739 Clark James L
1741 Breuner James L
1749 Vacant
1825 Mewborn Danny

SUN LIFE ASSURANCE COMPANY OF CANADA

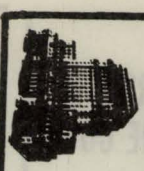

HEAD OFFICE, MONTREAL
Santa Rosa 95401 Phone 544-0993
400 Montgomery Street, San Francisco 94104
Phone 981-6262



UNION BANK

A FULL SERVICE BANK

723 Fourth Street, Santa Rosa 95401 Phone (707) 546-2656

FORSYTH TIRE CO.
Automotive Service Center
Goodyear Headquarters
Tires
Batteries
Muffers
Brakes
Alignment
Motor Tune Up
Instant Service
Instant Credit
Phone 545-6260
872 4th Street
Santa Rosa
246 Petaluma Blvd. N.
Petaluma
Phone 762-2761

Santa Rosa PAINT DECORATING Service
PAINTING DECORATING CONTRACTORS OF AMERICA
Specialists in Redecorating
Color and Texture Matching
Alteration—Painting
Interior—Exterior
P.L. and P. D. Insured
Calif. Licensed Contractor
HAROLD T. STEDMAN, Owner
4940 Hanson Drive, Santa Rosa 539-4010

HEARN AV—Contd
1834 Cox Nathan L ◎ 542-4823
1840 Nott Virgil W ◎ 545-3668
1846 Stark Jerry T ◎
1852 Potter Claire J ◎
1858 Clifton Eug M ◎
1864 Bassett Joe F ◎ 542-7231
1869 Muller Leonard ◎ 546-2257
1870 No Return
1877 Olson Aubrey D ◎ 542-1246
1883 Mc Carty E ◎ 546-2478

42

STONY POINT RD INTERSECTS
1908 Apartments
A Vacant
B Shriver Shannon Mrs 542-7729
C Long Tom
D Vacant
2001 Buchon Geo ◎
2003 Myers Carmelita D 546-5783
2010 Duenas Lorenzo 545-1474
2012 Kelsey Walter 544-6974
2022 Doering F W ◎ 546-6698
2029 No Return
2034 Clay R L
2037 Farnady Lawrence M ◎ 542-5739
2042 Mc Spadden Lucian M ◎ 542-0520
2046 Daniell Curtis L ◎ 546-7103
2048 Kochever Edw
2050 No Return
2051 Rosenberg John E 546-5118
Rear Haltom Albert O ◎ 546-7496
2063 Travel Ralph
2070 Fenimore Ralph H ◎ 546-4466
2075 Riley Harold
2085 Madden Michl J ◎ 546-6263
2090 Mayo M Mrs
2115 Hanny Dave R ◎ 546-6580
2118 Bailey Geo W ◎
2124 Rackleff Donald B ◎ 545-6200
2125 Miller Frances Mrs
2129 King Floyd L
2136 Northcutt Dolores Mrs ◎ 545-6594
2146 Dickason Marcel G ◎ 542-6607
2149 Acacia Manor rest home 544-1875
2152 Mc Daniel Norma J Mrs ◎ 546-2152
2153a Elior J
2155 Brown Richd
2155½ Freeman Thelma Mrs
2160 Berenyi Joseph J ◎ 545-0158
Rear Volken Theophil ◎ 544-1670
2209 Apel Randall ◎ 546-8876
2210 Kemper Henry 545-8726
2215 Powers Ralph W ◎ 545-8383
2223 Jodoin R O
2226 Friberg Wm ◎
2236 Vanderford Alton W ◎
2250 Fleet Russell M ◎ 542-2352
2251 Nemeth Adam ◎ 545-8849
2273 Fuller Michele ◎ 545-6426
2275 Jensen Harold W ◎ 546-2335
2277 Williams Robt H
2279 Overall Larry D
2280 Beckwith Joe H ◎
2281 Crain Hubert D ◎ 546-4811
2283 Hurlburt Max R ◎ 542-0287
2285 Rehe Dennis L ◎ 542-4136
2287 Willis Geo ◎
2289 Jorgensen Harold D ◎ 546-3534
2291 Aiken Clifton H ◎
2293 Morgan Gail D ◎ 544-6527
2295 Mc Intosh James H ◎ 546-7840
2297 Fick Ferris B ◎ 546-8959

43

HEATHER DR —FROM GLENBROOK DR NORTH, 2 EAST OF WESTBROOK DR

ZIP CODE 95401
103 Daniels Richd W 545-8927
107 Cordova Clarence ◎ 544-6656
111 Michael Aloma E Mrs 542-8302
115 Goncalves Richd F ◎ 544-1874
116 Shoffeitt Dennis L ◎ 544-5618
119 Kroskrity Geo J ◎ 546-3182
120 Suttie Geo T ◎ 542-7945
123 Gerber Richd A ◎ 544-1532
124 Munson Theo C ◎ 546-6013
127 Felder Arth T
128 Moberg Robt G ◎
1451 Blakeslee John F ◎ 545-6393
1455 No Return
1458 Chin Larry ◎
1459 Thompson Christine W Mrs ◎ 545-8269
1463 Mc Curdy Ralph H ◎ 545-5268
1505 Wilson Wm L ◎ 544-0293
1509 Wilson Allen D ◎ 544-0147
1513 Groff Lee S ◎ 546-7665
1516 Maple Carl E 542-6104
1517 Paolini Robt P ◎ 542-6362
1520 Foster Jack E 544-5634
1521 No Return
1524 Anderson J Russell 546-8558
1525 Palmer Edw D ◎ 544-5043
1528 Mosier Kim W
1529 Augustine Walter A ◎ 546-9884
1532 Cronier Leslie A Mrs ◎
1533 Rhodes Charles V
1536 Leal Donald A 542-8295
1537 Frasen Robt D ◎ 545-4770
1540 Hagen Larry D ◎ 544-0311
1541 Mattson Ronald 545-4735
1544 Bowman Ralph E ◎ 546-7525
1545 Shubin Steph ◎ 544-7431
1548 Cianciolo Frank ◎
1549 Vacant
1552 Kingsborough Bill P ◎ 546-4977
1553 Driskel Melvin 546-0161
1556 Potter Geo W ◎ 546-5173
1557 Pogue Allan W ◎ 545-2759
1561 Thomas Richd ◎
1565 Donati Richd E ◎ 542-8373

52

HEIMBUCHER RD —FROM DEAD END WEST OF BUSCH CREEK RD EAST, NORTH OF MONTECITO AV

36

HENDLEY AV —FROM MATANZAS CREEK RD SOUTHEAST, 1 EAST OF BROWN ST

ZIP CODE 95404
909 Dunlap Lessie S Mrs 544-0270
911 Lance Ray
915 Mc Combs Pearl Mrs 545-8029
917 Halverson Eva C 542-4947
929 Fessler Harry W ◎ 542-1591
935 Lindsey Bellmira ◎ 542-1841
971 Apartments
1 No Return
2 Vacant
3 Colland Lucinda Mrs
4 Vacant
1047 Morgan Gabriel W ◎ 542-0258
PRESSLEY ST INTERSECTS
1131 Litinas Maud B Mrs 544-6959
1145 Henry Orris F 546-6191
1151 White Jack

THE BANKERS LIFE
BANKERS LIFE COMPANY DES MOINES, IOWA
244 CLEVELAND AVENUE, SANTA ROSA PHONE 545-2473

McCLUSKEY REALTY CO.

OVER 40 YEARS IN SONOMA COUNTY

819 - 4th, SANTA ROSA
4918 SONOMA HIGHWAY

TELEPHONE 545-2022
TELEPHONE 539-2100

G. E. McCluskey

HENDLEY AV—Contd
1165 No Return
1169 Pasteris Norman J 544-6668
1171 Vacant
1173 Vacant

34

HENDLEY ST —FROM RAE ST SOUTH, 1 EAST OF BROWN ST

ZIP CODE 95404
75 Fechner Agnes Mrs ◎ 546-0890
80 Hoppes Laurence B
88 Heitz Margt ◎
92 Parkside Apartments
1 Vacant
2 Olson Jill
3 Bryant Marcia
4 Vacant
98 No Return
106 Shafer Thos J
112 Hern Ruby A Mrs 544-0130
122 Sund Victor ◎ 542-3755
140 Hendley Court Apartments 542-3755
1 Baxter Myrtle
2 Vacant
3 Vacant
4 Matteri Doris
5 Whitaker Wm A
6 Epperson Yvonne
7 Vacant
8 Vacant
148 Heuschele Sophia Mrs ◎ 542-5942
150 Mc Bee Rufus M ◎ 546-6451
190 Bethlehem Lutheran Church 546-2913
TUPPER ST INTERSECTS
212 Christie Grace ◎ 545-3051
214 Bellesi Achilla ◎
215 Stampley Nellie Mrs ◎ 545-1181
217 Mills Donald B ◎ 542-1607
219 Warren Vera W Mrs ◎ 542-2360
222 Barnum Clarence L ◎ 542-6930
225 No Return
228 Morrison Leonore
234 Belfrey Zella B 544-0663
236 Rahn Herman C ◎ 542-1526
CHARLES ST INTERSECTS
302 Hinsvark Bernice S ◎ 545-4382
304 Selby Charlie P ◎ 545-8429
309 Barrett Olive M Mrs ◎ 545-5275
315 Moron James ◎
316 Denning Geo G 545-4764
316a Arzie Otto
316b Gregory Anthony G
318 Peters Lydia ◎ 540-4425
390 Bayt Frances Mrs 545-8678
WHEELER ST INTERSECTS
430 Mc Donald D K 544-8359
432 Buck Ruth T Mrs 545-7746
434 Vacant
436 No Return
438 Hastie Eliz E Mrs 545-3697
440 Harden Marilyn J Mrs
444 Rand Ronald L
448 No Return
450 Thompson Irene Mrs 545-1377
452 Betts Ronald E 544-8705
462 Apartments
1 Jenkins D S 542-5271
2 Krebs Fred L
3 Fredson Tina Mrs
4 Ratliff Ed
5 Cliff Howard
6 Garrson Stella
7 Steele Laurie Mrs
8 Case Doug
9 Shoemaker Millie Mrs
10 Peterson Ronald
11 Mihoerck Vernon 542-2609
492 Vacant
494 Ostnes Lilia
496 Barney Geo
MILL ST INTERSECTS
508 La Franconi Frank ◎
515 Erlandson Martha ◎ 546-0134
518 Ennis Robt L
521 Zanolini Silvio J ◎ 545-6665
530 Insurance By Putt 544-7300
Putulowski Francis W ◎ 544-7300
PINE ST INTERSECTS
601 Bianchi Oliver P ◎ 542-4258
602 No Return
604 Robinson Donald L
606 Hill Kath
608 Buchholz Gustav
612 Parker Robt H ◎ 546-1884
613 Simi Wm A ◎ 542-6695
614 Vacant
615 Robotham Constance R 546-3690
619 Mc Mohon Joseph
620 Bennie Geo A
621 Vacant
622 Hendley Street Apartments 545-9466
1 Lawson Toni
2 Dzekowski David
3 Whitaker Guy
4 Buck Mary
5 Pinkham Greg
6 Carmoney R K
7 Summerfield Derum R
623 Dean Herbert
626 Solman Joseph
OAK ST INTERSECTS
700 Poirier Louise ◎ 544-1746
BENNETT AV INTERSECTS

19

HERBERT ST —FROM JENNINGS AV NORTH, 1 WEST OF RANGE AV

ZIP CODE 95401
1550 Cahill Patk E 546-9843
1552 Meidell Everett
1558 No Return
1560 Bilich Charles J 545-9031
1561 Kiddie Corner day nursery 544-0951
1565 Rose David
1568 No Return
1570 No Return
1573 Myers Grover F
1578 No Return
1580 Jackson Jerald E 542-6231
1582 Wright Paul N
1584 Adkinson Geraldine
1586 No Return
1588 Lisher Paul D ◎ 545-4973
EDWARDS AV INTERSECTS
1600 Walton Mabel R Mrs ◎ 546-2711
1615 No Return
1617 Harrison John W 545-8506

35

HERMIT WAY —FROM WEBB DR NORTHEAST, 2 NORTH OF MONTGOMERY DR

ZIP CODE 95405
3027 Brelje Walter E ◎ 542-5934
3030 Bolander John I ◎
3052 Ellingson Darryl E ◎ 545-5217
3053 George Dewey J ◎ 545-8618
3129 No Return
3132 Simi Wm C Jr ◎ 546-3114
3135 Ducey E F ◎ 544-2626

State And Federal Computerized Income Tax Consultants Inc.

Complete Bookkeeping Service

546-6255

EDWARD E. MITCHEL and THOMAS C. SHANKS
Accounting Service

2319 Sonoma Avenue
Santa Rosa

California State Automobile Association

Membership Services

Personalized Insurance Service

Worldwide Travel Service

Phone
544-1010

2213 Mendocino Avenue
Santa Rosa

PETROLEUM
SANTA ROSA
• GENERAL CONTRACTORS-SERVICE STATION CONSTRUCTION
• EQUIPMENT SALES AND SERVICE • STORAGE TANK INSTALLATION
• PASCOE METAL BUILDINGS
300 4th STREET, PHONE (707) 545-0360
KZT-46
KNS 67
UHF RADIO DISPATCHED

YOUR Independent Insurance AGENT
WILLIAMS
&
O'NEIL
General
Insurance
NATIONAL ASSOCIATION OF REAL ESTATE BOARDS REALTORS
Real
Estate
PHONE
(707)
545-4850
1674
Mendocino
Avenue
Santa Rosa

J. N. C. CABINET SHOP
Qualified Formica Red Book Fabricator
CERTIFIED BY WOODWORK INSTITUTE OF CALIFORNIA
SERVICE SINCE 1948 — JULIUS NAGY — OWNER — STATE LICENSED
Particular Work For Particular People
FOR ESTIMATES CALL 545-4736
WHOLESALE PRICES TO THE TRADE
355 West 9th Street
Santa Rosa

HERMIT WAY—Contd
3140 Goldberg Roy L ◎ 545-5298
3224 Fellenz Conrad T ◎ 545-6749
3225 Bridges Charles O ◎ 545-0106
3239 Mc Kenzie Gordon J ◎ 546-0163
3244 Wolf Robt T ◎ 542-2068
3250 Germone Roy L ◎ 542-2348
3251 Seabrook Zena C ◎ 546-3611
3263 Harbold Madeline Mrs ◎ 542-3384
YLUPA AV INTERSECTS
3320 Christie Donald L ◎ 545-3728
3323 Brown Joseph N ◎ 542-3595
3331 Angell Robt D ◎ 542-5306
3336 Stockman Betty B Mrs ◎ 542-1823
3347 Mc Leod James A ◎ 546-1875
3350 Brunn Walter ◎ 546-0106

47

HERMOSA CIR —FROM 677 CALISTOGA RD EAST

ZIP CODE 95405
201 Cameron Don R ◎ 539-1753
203 Parkinson Mona Mrs ◎ 539-9513
205 Wynant Clarence K ◎ 539-3640
207 Biggins Paul A ◎ 539-1084
209 Abel John 539-3121
211 Ramirez Frank C ◎ 539-1851
214 Jones W
215 Nichelman Tom 539-1167
217 Osgood Bruce E ◎ 539-3895
218 Nolan W
219 Smith Helen Mrs 539-3637
220 Homa C
221 Gillette James R ◎ 539-2457
222 Randall Earl 539-0844
223 Le Cavalier Wilfred W ◎ 539-4436
225 Ogden Elwyn H ◎ 539-3094
226 Mc Coy Leo 539-2025
227 Sandusky John W ◎ 539-2859
228 Philbrook Gladys R Mrs ◎ 539-0745
229 O'Connor Martin J ◎ 539-3137
231 Simpson Sue A Mrs 539-2495
232 Dooley T
233 Beckley F
235 Russell Louis A ◎ 539-0761
237 Smith Allen ◎ 539-4060
239 High Roy 539-9448
240 Owens Lee ◎ 539-1995
241 Vacant
243 Anaclerio Charles 539-0249
244 Young Edwin M ◎ 539-9353
245 Upson Louise A Mrs ◎ 539-0989
247 Mc Canse C
248 Conklin Wm 539-2692
249 Stickleman Wm 539-2858
250 Phillips Wm F ◎ 539-9180
251 Morton I
253 Murphy Harold 539-2573
254 Brown Eug ◎
255 Copeland Roy M ◎ 539-2935
256 Fitzpatrick Lanvina B ◎
257 Cary Jessie O Mrs ◎ 539-1130
259 Griffen Melva
261 Garver Elmer ◎
263 Guyett Jessie B Mrs ◎ 539-0137
265 Somes Nell A Mrs ◎ 539-4473
267 Davidson Burt 539-2660
269 Denton H

47

HEROLD RD —FROM SONOMA HIGHWAY SOUTH, 3 EAST OF RESERVOIR DR

37

HEWITT ST —FROM JEFFERSON ST SOUTHWEST, 1 NORTH OF W 7TH ST

ZIP CODE 95401
113 Neff Bessie L Mrs ◎ 545-1796
114 Maciocia Joseph
118 De Perno Frank ◎ 546-7684
Rear Vacant
125 Skaggs Juanita
127 Hartman Jack L 542-2039
128a Siedentopf Andre D ◎ 545-2148
128b Carter Ernestine
129c Vacant
MADISON ST INTERSECTS
210 Powell Wm
216 Wheeler Hubert 544-2071
217 Kravchen Louis ◎ 544-1439
218 Hanes Frank ◎ 544-5398
219 Varela Rogelio P
220 Randall Ella Mrs ◎ 545-0809
223 Seppala Wm ◎ 542-8130
225 Elgin Cedra Mrs
227 Phillips Mont J
POLK ST INTERSECTS
303 Pagani Lillian T Mrs ◎ 546-2460
307 Bealer Frank E ◎ 542-2959
309 No Return
314 De Voto Mary Mrs ◎
317 Uhrhammer Aug
318 Gallegos Eliz J Mrs
323 Downer Donald R ◎ 542-5833
327 Vacant
330 Molinari Carolina Mrs ◎ 545-4371
HUDSPETH ST INTERSECTS
401 No Return
402 No Return
403 Slaffani V
407 Vacant
409 Mancini Reno 545-6058
411 Kamiskie Antonia Mrs
414a Vacant
414b Stocker Roy 545-5668
414c Vacant
418 No Return
420 Vacant
421 Stefanelli Maria Mrs ◎
427 Gregorio Warren S ◎ 542-6566
496 Cole Ida A Mrs ◎ 542-0307
FLORENCE ST BEGINS
501 Boden Silas
501½ Douthit Steven L
503 Shinn Gladys B Mrs ◎ 545-5013
509 Dropinski John ◎ 542-7882
514 Marshall Fred L 542-7256
518 Hackett Archie M ◎ 546-4352
522 Gerace Raffaela Mrs ◎ 542-2888
525 Miller Raymond V ◎
530 Kolakowski Theo J ◎ 545-3968
531 Mc Daniel Joe R ◎ 545-8771
543 Carneggie Paul
609 Ebbinge Wm ◎ 544-7429
613 Rawles Kenneth L 546-9241
620 O'Connor John J 546-0854
714 Wagy Donald W ◎
715 Gray John L ◎ 546-7327
718 Hilder Frank D ◎ 544-2325
LINK LA INTERSECTS
730 Young Kenneth A ◎ 544-7765

18

HEXEM AV —FROM 1975 EVELYN DR EAST

ZIP CODE 95404
1110 Cummons Danl J 544-2813

Redwood Empire Disposal Corp.
Debris Boxes Stationary Compactors Containers
SANTA ROSA and SONOMA COUNTY
1061 North Dutton Avenue Phone 542-0246

HEXEM AV—Contd
1115 Pfannenstein Ronald R ◎ 544-5295
1117 Crist Charles L ◎ 546-8469
1120 Aloise Alex J ◎ 546-3291
1123 Senn Virgil F ◎
1126 Burow Raymond B ◎ 546-2357
1129 Kuehmsted Alf M ◎ 545-6115
1132 Marcus Kenneth K ◎ 546-5057
1135 Mc Cune Estel J ◎ 542-5704
1138 Stras Wayne J ◎ 542-8076
1141 Bundesen Irwin R ◎ 545-0324
1144 Marvin Paul ◎ 542-2823
1147 Mc Grew Morris S ◎ 546-4503
1153 Heise Edw J ◎ 542-9508
1156 Power Venus A Mrs ◎ 545-3188
1159 Howard Gary L
1164 Shreve Eug H
1167 Escamillo David ◎ 545-8895
1172 Martin John M ◎ 546-2351
1173 Andersen Jasper K ◎ 546-1710
1179 Phillips Wm G 545-7762
1180 Cunningham Kenneth W ◎ 542-6776
BEVERLY WAY INTERSECTS
1200 Paine James B ◎ 545-0689
1209 Allen Rose N Mrs ◎ 545-4174
1212 Mead Jarold W ◎ 542-4572
1226 Burney Gerald A ◎ 542-2515
1303 Bunyan Hume bldg contr ◎ 545-7184
1304 Cavert Jean B Mrs ◎ 542-4259
1310 Kelley Hazel K ◎ 546-4130
1315 Springer Curtis ◎
1316 Vey Charles D ◎ 542-2561
1420 Vacant
1424 Wynant Robt A ◎ 545-3505
1516 Kram Ronald ◎
1517 Vacant
1520 Vacant
1521 Brog Clarence ◎ 546-5924
1524 Quod Soo Mrs ◎ 545-0609
1525 Thompson Gerald L ◎ 544-5306
1528 Dieterle Arth F ◎ 544-7873
1529 Pratt Wm ◎
1530 Bowden Arth E 545-7998
1531 Engelstad Theo R ◎
1610 Bondi Raymond A ◎ 545-2707
1614 Roberts David L ◎ 542-6751
1617 Cavallero John B ◎ 545-0411
1618 Bryan Howard
1848 Bernardi John ◎
1910 James Dean F ◎
1933 Ayers Gerald H

18

HIDDEN VALLEY CT —FROM HIDDEN VALLEY DR NORTH,1 EAST OF NORTHWOOD DR

ZIP CODE 95404
108 Churchill James F ◎ 546-6907
112 Simpson Amos M ◎ 546-3281
117 Pawson Richd F ◎ 546-4188
123 Wedul Otto E Rev 545-6628

18

HIDDEN VALLEY DR —FROM POPPY DR SOUTHWEST, 1 EAST OF FRANKLIN AV

ZIP CODE 95404
1919 Thompson Erwin C ◎ 544-4640
1920 Fromhagen Wm J ◎ 542-9419
1923 Samuels Geo P ◎ 545-5640
1924 Taulis Bernard J ◎ 545-1072
1927 Downing Leighton F ◎ 546-6056
1928 Butler Robt H ◎ 542-3530
1931 Petty James F ◎ 542-0892
1932 Bucchianeri Gino J ◎ 545-3446
1935 Cox Charles Q ◎ 546-9551
1936 Cerri Joseph ◎ 545-5407
1940 Calvin Irma S Mrs ◎ 546-6563
1944 Burford Wesley R ◎ 545-6140
1948 Wilmore Allen E ◎ 545-1582
WINDING RIDGE RD INTERSECTS
2005 Frere Andre M ◎ 545-4624
2009 Glaser Ernest ◎ 545-4488
2010 Jonas Herman W ◎ 546-8580
2013 West Edw G 546-3855
2014 Wolfe Jess T ◎ 542-1202
2017 Lapham Ronald P ◎ 546-8905
2018 Wright Wayne B ◎ 545-7652
2021 Coombs Robt R ◎ 546-0196
2022 Vacant
2025 No Return
2029 Vacant
2033 Seegelken Henry W ◎
2037 Lindemenn Ray C ◎ 542-4683
2041 Vacant
2042 Brown Elmer C ◎ 542-7776
2045 Vacant
2048 Matowitz Melvin K ◎ 545-0687
2120 Siri Arthur B Jr ◎ 546-9897
2121 Pavia Louis N
2126 Soiland Roy ◎ 542-5546
2129 Nunn Essie L Mrs ◎ 546-2542
2132 Konicek Thos P ◎ 545-5574
2135 Madison Elmer L ◎
2138 Strebel John Jr ◎ 542-1549
2210 Rossi Michl P Jr ◎
2221 Sullivan Jess A ◎ 545-6067
2230 Pearson Lloyd E ◎ 542-0684
2310 Traverso Louis W ◎ 542-4635
2313 Martin Albert A ◎ 542-1626
2316 Kelly Charles M ◎ 542-4765
2317 Anderson Jack ◎ 542-6629
2320 Vacant
2323 Smith Richd L ◎ 542-3696
2324 Eto Larry S ◎ 544-2989
2327 Hagstrom Art ◎ 544-2619
2328 Jordan Faison C Jr ◎ 545-8772
OAK DR INTERSECTS
2331 Smidt Florence Mrs ◎ 545-6957
2335 Werner Robt W ◎
2402 Haarer Ethel M ◎ 546-9738
2405 Larg Kath ◎
2406 Bradshaw Richd L ◎ 542-6662
2409 Massa Joseph S ◎ 542-4685
2410 Simons Joseph B ◎ 542-4802
2413 Ligon Morris I ◎ 542-4957
2414 Stevenson Frank Jr ◎ 542-1515
2417 Hagstrom Carl G ◎ 544-4832
2418 Degott Vergil ◎
2421 Archambeau Paul L ◎ 544-2496
2502 Fitz Edwin M ◎ 545-7937
2506 Kaufmann Alfredo A ◎ 542-4282

43

HILL RD —FROM BRITTAIN LA EAST, 1 NORTH OF SEBASTOPOL RD

ZIP CODE 95401

32

HILLIARD CT —FROM HOEN AV, 1 EAST OF FRANQUETTE AV

ZIP CODE 95405
1531 Stone Roger W 544-2371
1535 Hale Russell C Jr ◎ 544-3813
1536 Reed Louise Mrs 546-5782
1538 Whipple Robt C ◎
1542 Whitt Julia Mrs 546-9469
1544 Mallory Gary
1545 Belisle Stephen C 544-0446
1547 Mc Kenna Malda M Mrs 544-4067

SONOMA MORTGAGE COMPANY
A DIVISION OF WELLS FARGO BANK
1701 FOURTH STREET, SANTA ROSA, CALIFORNIA 95404
PHONE 546-3310

Codding, Magowan, Wilkey & Marecco
Insurance Brokers
2230 Professional Drive, P. O. Box 1669, Santa Rosa 95403
PHONE (707) 545-6862

The Emporium
555 Coddingtown Center, Santa Rosa
Phone 544-1111

SANTA ROSA SAVINGS AND LOAN ASSOCIATION
HOME LOANS—INSURED SAVINGS
HEAD OFFICE: 835-4th STREET, SANTA ROSA — PHONE 545-2525
BRANCHES: 501 BROADWAY, SONOMA — PHONE 996-1081
325 MAIN STREET, LAKEPORT — PHONE 263-5401
999 GRANT AVENUE, NOVATO — PHONE 892-2401

45

HILLSDALE DR —FROM 6820 OAKMONT DR WEST THEN SOUTH

ZIP CODE 95405
405 Jahnsen Oscar J ◎ 539-0286
409 Thiltgen Matthew C ◎ 539-3132
410 Hobensack Roland H ◎ 539-2917
413 Gilman Carl C ◎ 539-1412
417 Martin Walter A ◎ 539-2338
421 Stephens Pearl E Mrs ◎ 539-2163
416 Robbers Joseph C ◎ 539-0493
422 Smith Bert L ◎ 539-3107
428 Smith Glenn K ◎ 539-0734
432 Mudge Fredk ◎ 539-1640
452 Anderson Orville B ◎ 539-2797

18

HILLSIDE DR —FROM HIDDEN VALLEY DR NORTHEAST, 1 NORTH OF LIVE OAK DR

ZIP CODE 95404
2108 Ragno Ronald M ◎ 544-4815
2111 Stevenson Robt T 546-7783
2112 Johnson Neil W 544-8771
2204 Barbettini Emil ◎ 546-2495
2205 Jacopetti Edw P ◎ 544-4173
2208 Dibble Leland H Jr ◎ 542-5832
2209 Faivre Louis L ◎ 544-3919
2212 Kelleher Bart ◎ 545-3984
2213 Matthias Loren P ◎ 544-0615
2216 Sampson E Robt ◎ 545-6714
2217 Vacant
2220 Vacant
2221 Hart Frank R ◎ 545-0580
2224 Raymond Ira L
2225 Sanns James ◎ 544-3745
2228 Eaton Wm H ◎
2229 Hochstetler Austin ◎ 544-5124
2232 Sarubbi Dante S ◎ 542-3578
2233 Clegg James E ◎ 544-5450

18

HILLTOP CT —FROM 2313 MURDOCK DR NORTH

ZIP CODE 95404
2321 Parks Darrold W ◎ 542-4588
2327 Quarante Dom ◎ 545-7262
2332 No Return
2335 Swearingen Robt ◎ 545-5793
2340 Blackburn Mary Mrs ◎ 545-3392
2343 Gutzman Myron E ◎ 545-2693
2349 Bacci John J ◎ 542-4126

32

HILLVIEW TER —FROM DEAD END EAST OF CREEKSIDE DR NORTH AND WEST, 2 SOUTH OF HOEN AV

ZIP CODE 95405
1619 Rathman Frank E ◎ 542-5374
1624 Moxley Richd T ◎ 546-4182
1625 Hansen E Lee ◎ 544-8676
1632 Anaclerio Carl R 542-3487
1635 Murphey James ◎
1637 Dorn Laurence M Jr ◎ 542-8632
1638 Taylor Ed B 545-8331

39

HOBBIE LA —FROM LUDWIG AV SOUTH, 1 EAST OF STONY POINT RD

ZIP CODE 95401
1809 Shields Don E ◎
1810 Caldwell John W ◎
1814 Hanlon James L 544-4273
1818 Witherell Charles ◎ 544-8111
1822 Wilson Rufus C ◎ 546-4836
1823 Ponzo Dennis V ◎

26

HOEN AV —FROM 1560 SONOMA AV SOUTHEAST

ZIP CODE 95405
611 Stevens E F 544-3216
617 Gallacci Corina Mrs ◎ 544-6752
623 Mc Keay Roger ◎ 542-1192
629 Bean May E Mrs ◎ 545-7422
632 Plusch Anita E ◎ 545-6726
632a Arnold Jean E Mrs 544-4809
632b Campbell E G Mrs
BROOKSIDE DR INTERSECTS
705 Doyle Edw R ◎ 542-7180
KINNEY RD INTERSECTS
1700 Boy Scouts Of American Youth Bldg 546-1640
1725 Coates Burton H ◎ 546-6210
1760 Anderson Dagfin T ◎ 545-2089
1775 La Blue Cleo D
1782 Vacant
1790 Sutton Perry D 546-5841
1801 De Bruin Victor J ◎ 545-3059
1801a Vacant
1801b Vacant
1803 Bullock Adaline W Mrs ◎ 546-6686
1805 Frohmader Wm H ◎ 546-7899
1875 Muller Henry H ◎ 545-5672
1940 Bertozzi Adele Mrs ◎ 542-5962
1955 Gyger Ira W pntr contr ◎ 544-3712
1967 Mac Phee Earl ◎
2059 Jorgensen Mabel A Mrs ◎ 546-2660
2067 Jorgensen James W ◎ 542-5559
2113 Ruggles James J
2125 Mortensen Harry M Jr ◎ 542-3021
2254 Cogno Mike ◎ 546-2768
2254½ Vacant
2255 Muir Michl 546-6573
2457 Swanson Michl 542-8996
2463 Mc Call Pearl M Mrs ◎ 545-3164
2475 Maes Robt V ◎ 545-1360
2495 Hinkel Leopold ◎ 545-1267

32

HAHMAN DR INTERSECTS
3090 Way Vernona R Mrs ◎ LI6-2865
3105 No Return
3112 Schramm Walter ◎ 544-1941
3120 No Return
3125 Pierce Robt C 545-3527
3128 Blanchard Don L ◎ 546-7096
3131 Hall Clarence 542-6811
3136 Estes Norman J ◎ 545-6093
3144 Warner Beatrice M ◎
3150 Elliott Geo J 542-6907
Rear Hodgin J Lester 546-6970
3156 Molin Einar K ◎ 545-7901
3221 Vacant
3230 No Return
3233 Gliebe Joseph G ◎ 544-5161
3245 Grubaugh Charles G ◎ 544-6710
FRANQUETTE AV INTERSECTS
3317 Vacant
3320 Doidge Alvin C ◎ 542-1062
3345 Hale Michl 542-2426
3349 Golden Wm S ◎ 545-8871
3353 Gothard Dow H 545-1897
3357 No Return
3418 Tam Cesare A ◎ 545-7042
3424 Miles Hubert ◎ 545-2247
3432 Filippi Carlo N ◎ 546-6066
3439 Gallacci Corina M Mrs 544-6752

ACORN APPLIANCE REPAIR
SALES—SERVICE
AUTHORIZED FRIGIDAIRE - PHILCO - ADMIRAL - GIBSON
RADIO DISPATCHED
939 WEST AVENUE, SANTA ROSA PHONE 545-5383

HOEN AV—Contd
3440 Rosheim Laurence 546-9499
3443 Vincilione Paul A ◎ 545-1378
3447 Holmes Will H 544-3442
3448 Marx Henry P ◎ 545-4516
3451 Anker Wm R ◎ 545-4592
3455 Reins John
3460 Zappelli Michl G 544-6694
3470 Tisserand Aug L ◎ 545-0724
3474 De Salvo Carmon ◎ 546-0175
3500 Tisserand John B ◎ 545-5862
3559 Reed Geo W ◎ 545-7321
3563 Ullman Robt E 544-8049
3620 Svane Knute L ◎ LI6-8133
3621 Davis Owen W ◎ 546-8490
3624 Bailey Victor J 546-1397
3625 Francis Janet V 544-5655
3628 No Return
3632 Gannon Edwin T ◎ 542-3041
3636 Helgren Edw ◎ 546-3110
3716 Rawson Darwin B ◎ 545-8497
3768 Snider John M ◎
3790 Brummett H Robt ◎ 542-0650
3810 Leffler Donald V ◎ 546-7031
3823 Schilling Gilbert H ◎ 545-8164
3919 Schmidt Verna Mrs ◎ 545-8138
3923 Burrus James 546-4214
3925 Mangum Norman 545-8244
3927 Carson Joseph

40

YULUPA AV INTERSECTS
4015 Vacant
4017 Mello Betty
4019 Eastman Steven 544-4662
4021 Cox Bill
4023 Vacant
4025 Zeugin Harvey A 546-9146
4027 No Return
4029 Austin John 546-1314
4031 Mc Gee Kenneth E 544-8165
4033 No Return
4040 Shalamar Apartments
1 Ellingwood C W
2 Imgemansson Emil 546-7585
3 Anderson J
4 Flarety Lillian S 546-1939
5 Switzer Steph F 546-5120
6 Kathan Barry E 545-6065
7 Powell E Leon 544-8449
8 Jensen Craig 545-4909
9 Broome Ronald D 545-8257
10 Duck Audrey Mrs
11 Lloyd T
12 Gooler Karol Mrs 545-8209
13 Stephans Rubino Mrs
14 Low Gladys
15 Chandler Sibyl Mrs
16 Foster Lawrence C 542-6465
17 Regan Calvin
18 Guariscki John
19 Campion J F
20 Vacant
21 Vacant
22 Schultz Du Wayne 544-5852
23 Zingarelli G R 545-1101
24 Kessele G A
4050 Apartments
1 Vacant
2 Anderson D
3 Vacant (Apts 3-5)
6 No Return
7 Johnson L
8 Tenter F E
9 Vacant
10 Nazarenus J
4060 Fahing Herbert L
STREET CONTINUED
4245 Long Mamie Mrs ◎ 545-0827
4257 Warburton Kim ◎ 545-6740
MARIPOSA DR BEGINS
4305 Wall Wm J ◎ 545-6649
4313 Tice Lois Mrs 544-3991
4331 Vacant
4333 No Return
4355 Vacant
4357 No Return
4371 Maxwell Priscilla K Mrs 544-3336
4373 Maxwell Lucy L Mrs ◎ 546-5130
4387 Titilah Richd S 544-2737
4389 No Return
4650 London House Convalescent Hospital 546-0471

26

HOEN CT —FROM HOEN AV NORTHEAST, NORTHWEST OF FARMERS LA

ZIP CODE 95405
772 Crain Robt E ◎ 544-1871
773 Vacant
776 Camilli Navarro W ◎ 545-2634
777 Penn Wm H 544-1813
780 Vacant
781 Asivido Edw M ◎ 542-3457
784 Pattee Ronald L ◎ 545-4389
785 Farley Don W ◎ 542-4959
788 Hyer Wallace L ◎ 545-7445

26

HOEN LA —FROM HOEN AV SOUTH, 1 NORTH OF BRASHER CT

ZIP CODE 95404
825 Garrett Melba R ◎ 545-2171
837 Studnick Henriette Mrs ◎ 546-1647
838 Oliva Edw P ◎ 542-4696
841 Rudell Fred E Jr ◎ 544-3488
851 Oliva John ◎ 542-0407

43

HOLBROOK ST —FROM DE COE ST EAST, 1 SOUTH OF W 3D ST

ZIP CODE 95401
101 Beedle Ruby L ◎ 545-6439
112 Bustmante Angela Mrs 544-7416
114 Moser Phyllis Mrs
116 Mc Gowen Auto Wreckers 542-5899
233 Shell Oil Co oil producers & shippers 545-2091

G. R. JOHNSON
COLLECTION AGENCY—No Collection—No Charge
132B Stanford Street, Santa Rosa Phone 546-4904

A Real Necessity in Every Office
THE CITY DIRECTORY
The Modern Up-to-Date Method of Getting Accurate Information Quickly
A Time Saver – A Money Maker For Every Business
Let Us Show You How

ARISTOCRAT
REILLY'S TRAILER SALES
"You Don't Have To Be An Aristocrat To Own One"
5368 Old Redwood Highway North, Santa Rosa Phone 542-2825

SANTA ROSA FURNITURE CO.
Where Good Furniture Is Not Expensive
4th and A Streets, Santa Rosa Phone 545-1901
Serta MATTRESS and BOX SPRINGS
LOOK FOR THE BILTWELL LABEL

MOVING AND STORAGE — LOWEST TARIFF RATES — PIANOS A SPECIALTY
Bevan-Pearson Mayflower Moving & Storage, Inc.
MAYFLOWER MOVING AND STORAGE AGENCY
CALL 7 DAYS — DAY OR NIGHT
SANTA ROSA 545-2556 — SONOMA 996-6611
OUT OF TOWN CALL COLLECT
Night and Emergency Phones 545-2931 or 542-3457
Mayflower WORLD-WIDE MOVING
975 SEBASTOPOL ROAD, SANTA ROSA

38

HOLLAND DR —FROM VALLEY VIEW DR SOUTHWEST THEN EAST, 1 SOUTH OF BENNETT VALLEY RD

ZIP CODE 95404
3274 O'Malley Eseldria Mrs ◎ 546-0145
3360 Crowley Timothy J ◎
3365 Weber Sheila Mrs ◎ 545-0391
3441 Wasmuth Lloyd A ◎
3470 Fowlie John A ◎
3475 Turner Robt E ◎ 545-4270
3536 Cornish Leona Mrs ◎ 545-6284
3544 Fillmore Leonard A ◎ 542-9507
3547 Olsen Niels A ◎ 546-4822
3548 Jaroslovsky Louis ◎ 542-3882
3584 Francis J Donald ◎
3610 Marquis Cheri Mrs
3623 Horsley Grant B ◎ 544-6801
VERDI DR BEGINS
3675 Brown Paul H ◎ 542-0519
3711 Fry R Douglas ◎ 542-1077
3730 Schmelz Werner J ◎ 546-7254
PANORAMA DR BEGINS
3850 Gross Merle R ◎ 540-2481
3851 Ingram Wm G ◎ 546-4019
3855 Peixoto Fred ◎ 546-6307
3857 Keeton Harold W ◎ 546-7765
3860 Johns Wm L Jr ◎ 542-1561
3864 Otte Julian C 545-5670
3866 Hunt Christian B ◎ 545-4962
3870 Bath Geo H ◎ 542-8571
3880 Brown Clifford G ◎ 542-8015
3885 Bingman John C ◎ 542-0660
3890 Younger Charles E ◎ 545-7045
3894 Sinclair Ralph D ◎ 545-1631
3898 Munnerlyn Charles J Jr ◎ 546-8134
3982 Vacant
3984 Vacant
JANSSEN DR BEGINS

18

HOLLOW TREE CT —FROM HIDDEN VALLEY DR NORTH 1 WEST OF NORTHWOOD DR

ZIP CODE 95404
110 Richards Arlow E ◎ 546-1827
118 Davidson James G ◎ 546-0897
121 Miller Marteen J ◎ 545-2104
125 Vacant

48

HOLLY RIDGE ST —FROM 1 WEST OF ALTA VISTA AV EAST, 2 NORTH OF CHAPARRAL RD

ZIP CODE 95405

21

HOME RD —FROM RUSSELL AV NORTH, 1 WEST OF FREEWAY

ZIP CODE 95401
3003 Schmitt Joseph M ◎
3008 Drake Frank ◎ 546-0798
3015 Norfolk Dan E 544-6905
3018 Strong Allen O 544-4844
3022 Carr Herman A 545-8775
3026 Archer Marie R Mrs ◎ 542-7688
3027 Vacant
3030 Barrington Dale R 544-6287

21

HOPPER AV —FROM REDWOOD HIGHWAY WEST, 1 NORTH OF AIRPORT

ZIP CODE 95401
870 Cross Mabel T Mrs ◎ 542-7603
875 Teeples Herschel ◎ 542-1291
877 Hoel Fred B 546-4407
906 Eltervaag Krist ◎ 546-2935
907 No Return
909 Stewart Myrtle M Mrs 546-6804
911 No Return
913 Aitken John 546-1873
914 Byran Hunter E ◎ 546-1235
915 Vacant
917 No Return
919 Hodges Bessie M Mrs 546-7534
920 Vacant
921 Milligan Vickey Mrs 544-4889
923 Barnes John
926 Vacant
930 Mc Adon Ron L 546-5725
AIRWAY DR INTERSECTS
1042 Servodyne Corp mfr air filters 544-8720
1049 Mc Clain Bill S ◎ 546-3038
1050 Air Park Aero Service charter serv 546-5600

51

HORN AV —FROM SANTA ROSA AV EAST, 1 BLK SOUTH OF FLEMING WAY

ZIP CODE 95404
104 Wentworth Fay G Mrs 544-0160
108 Searchfield T
112 Busetah Neil J 544-2108
115 Smith Lucille C Mrs ◎ 546-8193
116 No Return
123 No Return
153 No Return
157 Gulleg Cleo M ◎ 545-8750
239 Ruddell James E ◎ 546-5759
240 Mifsud Emanuel S ◎ 546-2221
385 Ricci Tony 546-7647
400 Pennington H
410 Vacant
414 Mc Donald Raymond 546-9753
416 Dolly-Mark Ranch dog kennel 546-4121
Rose Mark B ◎ 546-4121
419 Barrett Edwin R
479 Schribner Wendell D 544-5901
480 Mc Donald Perley A ◎ 546-6719
485 Williams T Sidney ◎ 542-0964

7

HOWARD ST —FROM MENDOCINO AV EAST, 2 NORTH OF COLLEGE AV

ZIP CODE 95404
510 Miller Thos E 544-2457
512 Spackman Steven
517 Leahy Joseph P ◎ 545-6962
518 Moore Etta M Mrs 546-1841
523 Shapiro Sophie Mrs ◎ 545-3512
527 Wolfenden Alice M Mrs 542-5533
529 Schuschut Ulrich 544-4756
531 No Return
533 Jabas Roger 546-1758
535 Anderson Earl W 542-5414
SLATER ST INTERSECTS
615 Tolley Verna I Mrs ◎ 545-6191

6

HUMBOLT ST INTERSECTS
702 No Return

United California Bank
P. O. Box 6084, Santa Rosa 95406
380 Coddingtown Center
Phone (707) 542-8400

Caryl C. Weis
Realtor
PROPERTIES UNLIMITED
HOMES—RANCHES—INVESTMENTS—EXCHANGES
2777 "D" Fourth Street, Santa Rosa Flamingo Hotel Phone 546-7788

HOWARD ST—Contd
711 Petticrew Jessie A Mrs ◎ 545-5804
712 Lindau Paul J ◎ 542-1190
714 Vacant
716 Youngman Wm H ◎ 542-5037
717 Stout Helen M Mrs ◎ 546-2792
720 Shields Ada Mrs ◎ 546-2171
721 Egbert Estelle Mrs ◎ 542-4931
722 Klebe Gladys B Mrs ◎
729 Sauder Victor R pntr contr ◎ 542-5885
ORCHARD ST INTERSECTS
805 Friedenberg Muriel Mrs 545-5879
805½ Vacant
807 Smith Wm A 542-5026
807½ Vacant
811 Woody Richd L ◎ 544-0879
811a Schurman Thema Mrs ◎ 546-6830
814 Dettling Edith C Mrs 545-3497
819 Camp Fire Girls Wohelo Lodge 545-7407
820 Martin Elvin S ◎ 542-0804
823 Threlfall Georgina M Mrs ◎ 542-4431
831 No Return
BEAVER ST INTERSECTS
912 Ross Bertha Mrs ◎ 545-5853
915 Swanson F Geo ◎ 542-4852
916 Begley Michl J ◎ 542-8059
918 Carrillo Eug E ◎ 542-4310
919 Williams Charles L ◎ 542-4955
928 Christine John
929 Carbonaro Kelly ◎ 546-8038
KING ST INTERSECTS
1006 Smith Edw A ◎ 545-1043
1011 Mc Clendon Fanny V Mrs
1012 Brokstad John ◎ 545-1962
1013 Franks Norman B ◎ 542-8372
1015 Lance Ora L ◎ 546-3631
1016 Horton Hattie F Mrs ◎ 546-1388
1019 Vacant
1021 Horton Glen W ◎
WRIGHT ST INTERSECTS

37

HUDSPETH ST —FROM SANTA MATANZAS CREEK NORTH, 3 WEST OF NWP TRACKS

ZIP CODE 95401
HEWITT ST INTERSECTS
1555 Lane John W
TROWBRIDGE ST INTERSECTS
1601 Rider Florence T Mrs ◎
1602 Quinn Martha Mrs ◎ 546-5946
1621 Wilson Ether I ◎ 545-4888
1623 Rious Jimmy
1719 Edgar Wm T ◎ 546-4818
1723 Edmons Stanley
BOYCE ST INTERSECTS
1803 Long Duane D ◎ 545-5863
1807 Quiggle James P 546-1329
1811 York Jas ◎ 546-7600
1815 Daniels Milton G 542-6208
1819 Jensen Eva R Mrs ◎ 546-2457
1846 Acquistapace Irene M Mrs ◎ 542-6081

31

HUGHES AV —FROM BURBANK AV EAST, 2 SOUTH OF SEBASTOPOL RD

ZIP CODE 95401
1100 Paxton Walter T ◎ 542-6045
1105 Hacker Ernest R ◎ 545-6619
1117 Levenberg Louis W ◎ 542-4859
1122 Arney Richd P ◎ 545-5191
1133 Wright Charles H ◎ 544-7516
1142 Blair Stony S ◎ 545-6754
1153 Vacant
1168 Karten Hazel Mrs ◎ 542-2467
1175 Farchione Helen Mrs ◎
1180 Vacant
1203 Abrao Cynthia M Mrs ◎ 542-2321
1210 Mirschler Charlie ◎
1211 Gore Edw D 545-1839
1219 Rovera Russell B ◎ 542-5941
1224 Stone Charles H ◎ 546-9924
1229 Edgar Wesley T ◎ 545-3465
1236 Davis Christopher B ◎
1237 Sharp John O ◎ 542-6360
1252 Pratt Emmie G Mrs ◎ 542-0756
1255 Smith Charles G ◎ 544-1205
1258 Eyestone Richd L 542-3665
1263 Vale Richd A ◎ 544-1271
1269 Catelli Esther L Mrs ◎ 545-0563
BURBANK AV INTERSECTS

43

HULL ST —FROM W 3D ST NORTH, 3 WEST OF ROBERTS AV

ZIP CODE 95401
9 Hagans Joseph D ◎ 546-7819
11 Palmerston Stuart ◎
13 Branson Perry O ◎ 545-2132
WILLOW ST INTERSECTS
102 Bertoli Romeo L Jr ◎ 546-1313
105 Bertoli Adele Mrs ◎ 542-6557
108 Goodrow David F ◎ 544-8694
109 Vacant
112 O'Donnell John J 542-7835
116 Neidlinger Fred A 546-1838
127 Dunn Roy E 546-8123

5

HUMBOLDT ST —FROM 5TH ST NORTH, 2 EAST OF MENDOCINO AV

ZIP CODE 95404
412 Carter Linda L Mrs ◎ 546-4984
418 Laux John F ◎ 542-5187
421 Dardon Florence Mrs 544-3316
422 Apartments
5 Enos Rose
6 Mc Cabe Esther L Mrs 542-5498
7 No Return
8 Vacant
423 Rossi Genevieve B Mrs
426 Apartments
1 No Return
2 Vacant
3 Andrews Delores Mrs 544-4274
4 Vacant
431 Santa Rosa Optical Co ret 542-0416
433 O'Connor C Addison phys 542-6611
435 Vacant
437a Every Herbert M phys 542-0321
422 No Return
443 Hanson Joanne 546-3280
444 No Return
446 Torbett Cath 542-6665
446a Vacant
447 Vacant
JOHNSON INTERSECTS
511 Roland Craig W ◎ 544-7400
516 Starke Sara Mrs 542-4918
Rear Mc Cune Clara F Mrs 542-7007
517 Vacant
519 Vacant
520 Daniels Mary I Mrs ◎ 542-5389
523 Shea Marie S Mrs ◎ 546-9756
524 Hoffschneider Mark R 542-2466
527 Curtis Jerry 545-0187
528 Mathis Mary
533 Basso Mamie L Mrs ◎ 545-7886
533½ Vacant
534 Vacant

MEAD CLARK LUMBER COMPANY, Inc.
THIRD AND WILSON STREET, SANTA ROSA
Your Home Owned Yard
Free Delivery to 50 Miles
PHONE 542-4141

CHINESE KITCHEN
CHINESE FOOD
DELIVERY SERVICE
545-9478
NOON TO 9 P.M.

Heart Association of the Redwood Empire
4000 Montgomery Drive, P.O. Box 844 - Santa Rosa - Phone 542-1992

JOY'S TELEVISION & ELECTRONICS
QUASAR—COLOR TELEVISION—ANTENNA SPECIALISTS—FM RADIO—STEREO · Car-Home
CLAUDE JOY
2418 Midway Drive (In Montgomery Village), Santa Rosa 95405 Phone 544-7731

HUMBOLDT ST—Contd
536 Apartments
1 Evans Carolyn K
2 Lyman Wanda M Mrs
3 De La Forest Charles
4 Johnson Walter
5 Comerford Linda
6 Shaffer Janice
7 Chase D M
537 Apartments
1 Saunderson Bertha 546-1609
2 Okeson Wm O 545-2333
3 Gates Gertrude Mrs 542-7168
4 Vacant
540 Vacant
542 Clark Ruby E Mrs ◎
543 Fletcher Wilma Mrs ◎ 542-7140
545 Gates Michl 546-1098
547 Swanson Elliot
549 Vacant
551 Wahl John C 546-7326
552 Campbell Edith L Mrs ◎ 542-3306
590 Rimer Les
CHERRY ST INTERSECTS
606 Cacherelis Pauline A Mrs ◎ 542-0935
610 Will Rella Mrs 545-5163
611 Whattam Ella A Mrs ◎
619 No Return
621 Vacant
625 Apartments
1 Comstock Mary A Mrs ◎ 542-5871
2 Jones Agnes B Mrs 542-1616
3 Goodrum Bessie
4 Anderson Ruth Mrs
5 Mc Tigue Margt
6 Williams Evelyn
7 Knox Sharon

COLLEGE AV INTERSECTS
714 Parker Michl J
716 Apartments
1 No Return
2 Vacant
3 Kirksey Kelley 545-2218
4 Maheras Nanette 546-2535
6 Haczela Lee M 545-7707
7 Craigie Michl 546-4542
723 Horner Richd ◎ 546-1554
727 Krause Ida L Mrs ◎ 546-3694
731 Fuller Marcus D 542-5074
Tilson Jeorg Mrs 542-0371
Hamley Marion O
Hiller Lloyd 545-8992
739 Rehberg Ray C 546-1738
Thomas Susan 545-5487
743 Brovelli Linda Mrs ◎ 542-1813
747 Eldridge Roy R
749 Knell Barbara J Mrs 542-2176
Mallory Kirby Q ◎ 545-6106
753 Kent Oren M ◎ 542-1918
755 Mc Querie Gordon ◎
756 Fremont School 528-5230
763 Davidson Clarence G 546-6665
777 Mc Cluskey Nola D Mrs ◎ 545-0438
BENTON ST INTERSECTS
800 Daugherty Beverly Mrs
801 Bickford Neva Mrs 544-7901
Francis Marie
808 Hall Wm C ◎
810 Kameneff Geo ◎ 545-6172
810½ Vacant
813 Guitschula Andre ◎ 542-3574
814 Wilson Joseph W ◎ 545-7533
821 Read Helga C Mrs ◎ 545-3702
822 Hulac Vera J Mrs 542-7714
824 Hendrix Ella O Mrs 542-7615
825 Bishop Robt L ◎ 542-3978
826 Bomar Winifred R Mrs 544-3996
HOWARD ST INTERSECTS
900 Rathbun Helen D Mrs ◎ 545-5118
901 Mc Kinney Robt C ◎ 546-4476
909 Rued J Wesley ◎ 546-1757
912 Rowe Jon C 542-4154
914 Vacant
915 Vacant
920 Harrington C Merrill ◎ 545-6871
921 Money Thos P Jr ◎ 545-1671
923 Alexander Donald J ◎ 545-1987
926 Holland Calvin E ◎ 545-0905
931 Rich Edwin H ◎ 542-2291
NASON ST INTERSECTS
1000 Root Robt L ◎ 546-1190
1002 Howard Casey 542-7358
1006 Froelich Estella M Mrs ◎ 546-0623
1007 Corrigan Henry M ◎ 545-4936
1008 Waggoner Lenora A Mrs 546-4485
1011 Stone Geo 545-8017
1016 Narducci Robt L ◎ 545-1941
1020 Shryver Gladys V Mrs ◎ 545-3730
1021 Harvey Ethel B Mrs ◎ 545-1747
SPENCER AV INTERSECTS
1112 Ogle Jerry D 544-5769
1114 Farley Nona G Mrs ◎ 545-4170
1115 Sells Gustine Mrs ◎ 542-2307
1117 Hogan Dolly
1119a White Lee
1119b Morrison Mary Mrs 544-3337
1119c Gaupin Esther M Mrs 546-5822
1120 Glasgon Burl E ◎ 545-4337
1121 Ferguson Edna Mrs 542-2785
1124 Parmley Henry P ◎ 545-1133
1125 Hampton Wade Jr 542-2249
1125a De Angelis Marvin 544-0233
1125b Cain Wilford H
7 1125c Bowen Janice Mrs
1126 Anderson Raymond E 546-8754
1127 No Return
1127a No Return
1127b Haynes Clarence 545-2172
1128 Lutzenberg Alice L Mrs ◎ 542-6739
1130 Mahoney Danl E ◎ 545-6916
1132 Hoburg Inga N Mrs ◎ 542-1459
1134 Medlin John R ◎ 542-0947
1139 No Return
1141 No Return
1149a Scott Margt M Mrs ◎ 542-2687
1149 Williams Gary
1150 Cambra Hugh B ◎ 546-3054
1151 Felix Gus H ◎ 542-6062
1153 Meller Loretta Mrs ◎ 546-0532
1154 No Return
1158 Homes Betty L 542-6833
Humboldt Apartments 544-6236
A Cooper Charles M 544-6236
B Grisham James
1 Chandler Wilma A 542-8727
2 Tupper Betty L Mrs
3 White Arth 544-5501
4 Ashman J
5 Brewer Mary L 542-9079
7 Baxter Phyllis Mrs
8 Bailey B
9 Lester T R
10 Casteel Susan L 545-8141
11 Campos Monica
12 Spellman Jari 545-7482
14 Wheeler J
15 Scalercio Marygrace 545-0901
16 Porter Wesley 546-1406
17 Riffle Keith R
18 Reed M
19 Chappell Caroll S 545-5889
20 Cook Richd

tierra west REALTY
JESS L. DAVIS
TINEY ROSE ANDREWS
BOB DAVIS
Santa Rosa 2318 4th Street Phone 542-5133
Sebastopol 899 Granenstein Avenue Phone 823-7476

HUMBOLDT ST—Contd
21 Johnson J Mrs
22 Comstock S
23 Guidice B
24 Dennis Carl W 544-8422
STREET CONTINUED
1199 No Return

9

GERARD AV INTERSECTS
1200 Magnuson Maynard G ◎ 544-8903
1200a Mac Murry Charles 544-7960
1200b Hamilton Donald G 546-9157
1203 Caron Frances Mrs ◎ 546-2759
1207a Haas Ralph W 544-4334
1207b Chandler D G
PACIFIC AV INTERSECTS
1215 Haas Viola Mrs ◎ 546-2994
1227 Potter Von A 546-7678
1229 Rahn Eric W ◎ 544-8122
1233 Branstetter Arth E ◎
1237 Mace Bessie E Mrs 542-6602
LOUISA DR BEGINS
1249 Goodrow Arth L 545-2142
1249a Riffle David P gdnr ◎ 546-4311
1255 Freeland Mark E 544-1579
1257 Miles Imogene Mrs 546-7554
1265 Smith Georgia S Mrs 546-0773
1267 Molsberry Edith
1270 Thompson Richd L 545-5596
1272 No Return
1275 Mugele Gerald G 544-4746
MC CONNELL AV INTERSECTS
1500 Jack's Market 542-4005
1511 Norris James A ◎ 542-1237
1517 Rowland Lydia A Mrs ◎ 542-1668
1539 Shell's Guest Home rest home 546-5445
Shell Thelma Mrs ◎ 546-5445
1540 Sharpe Maude C Mrs ◎ 542-6468
1540a Hagen Eliz B Mrs 545-7990
1560 Wood Larry L 542-2064
1566 Joens Wm A 546-8653
1573 Baxter Edw F genl bldg contr ◎ 546-1720
1580 Caron Clara C Mrs ◎
1585 Molsberry Henry L ◎ 542-4048
1595 Murray Douglas M ◎ 545-1975
1600 Smith Clarence ◎
1617 De Rezendes Frank ◎ 546-3412
1620 Baumann Ann ◎
1630 No Return
1633 Zimmerman Teresa M Mrs ◎ 545-2811
1637 Baxter Laura 546-6630
1639 Amos John W 545-4701
1640 Lyon Charles A 544-5870
1680 Horstmann Clara A Mrs ◎ 546-3329
CARR AV INTERSECTS
1720 Hugo Victor I ◎ 546-1125
1745 Valentine Dorothy Mrs ◎ 545-0643
1766 Cross Mattie Mrs 546-7853
1770 Kiser Robt M 542-4489
DEXTER ST INTERSECTS
1803 Young Robt S ◎ 546-1469
1810 Hammack James P ◎ 542-1423
1811 Uhr Bernice Mrs ◎ 542-0436
1812 Lara Lupe ◎ 542-2595
1816 Starhuk Nicholas V ◎ 544-2180
1817 Salisbury Robt F ◎ 545-5308
1820 Blaylock Glen D ◎ 542-6875
1823 Dearduff Josephine Mrs ◎ 545-1098
1825 Thomas Richd W ◎ 542-1132
1828 Ritchie Edwin B ◎ 545-0763
1836 Mc Connell Helen L ◎ 545-4851
1853 Broadfoot Morris ◎ 546-7597
1870 Fish Blanche F Mrs 544-5228
1875 Higgins Ellen Mrs ◎ 542-1072
1895 Westerlund Stanley W ◎
1895½ Schempp Retta Mrs
1896 Zieber Richd L 546-8152
SILVA AV INTERSECTS
2003 Shaw Lou C ◎ 546-3073
2006 Swenson Helen Mrs 542-7209
2007 Missner Doris W Mrs ◎ 546-3303
2011 Wagner John E ◎ 546-1187
2012 Barr Harry O ◎ 545-2394
2015 Liebowitz Bessie Mrs ◎ 542-5856
2019 May Albert L ◎ 542-0689
2020 Pollak Hans M ◎ 545-0633
2025 Eckman Ina E Mrs ◎ 542-0731
2028 Wilburn Tom ◎ 546-9496
2034 Brown Vernon D ◎ 546-6561
2042 Samson Peter B 546-8047
2053 Hobart James H ◎ 546-3225
2058 Massaro Tony ◎ 546-0877
2110 Dollarhide Joseph E ◎ 542-4464
2111 Albrecht Marie Mrs ◎ 542-4363
2116 Alleman Clarence C ◎ 542-6277
Rear Huitfeldt Ragna Mrs 542-1046
2123 Day Franklin D ◎ 544-6080
2124 Le Due Jesse W ◎ 546-2523
2129 Tandecke Martin S ◎ 542-5518
2130 Soules Achille M ◎ 544-3482
2135 Morphew Phillip R ◎ 545-8901
2136 Webster Lloyd J ◎ 545-9526
2140 Harrop Bernice R Mrs ◎ 545-6327
2141 Vaccaro Vincent O ◎ 542-2744
2146 Taylor Benj F ◎ 545-0385
2147 Russ Bernard ◎ 546-3272
2149 Houweling Eva L Mrs ◎ 542-3618
2152 Whittemore Arth B ◎ 546-0478
2155 Libby Edw ◎ 545-6509
2157 Goodhue Fanny E Mrs ◎ 546-3504
2160 Napier Louis V ◎ 546-1222
2168 Haltigan Dorothy E Mrs ◎ 546-0265
2174 Gurley Aubrey 542-2552

46

LEWIS RD INTERSECTS
2200 Weerts Ernest H ◎ 546-5323
2206 Sandstrom Emery E ◎ 545-2972
2210 Emerich Michl ◎ 545-3892
2211 Hettick Clarence G ◎ 545-7408
2217 Sani Geo A ◎ 546-1891
2222 Sanford Culbertson S ◎ 545-7897
2225 Marshall Michl L 542-8399
LA VERNE AV INTERSECTS
2309 Koonce Lester J ◎ 546-1629
2313 Chapman Bertie Mrs ◎
2322 Davidson Harry W ◎ 542-2108
2323 Walsh Rosalie Mrs ◎ 545-3588
2329 Corning Ross E ◎ 542-0826
2330 Heckley Geo W ◎ 545-6385
2335 Griffes James Rev 546-3860
2340 Caven Kenneth L ◎ 542-6524
2347 Covey Terry B 544-4881
2350 Mason Benj D 542-4808
2355 Petersen Elmer S ◎ 542-5081
MERVYN AV INTERSECTS
FRANKLIN AV INTERSECTS
2400 Wilkening Gary E ◎ 542-9481
2424 Hartley Mary Ann Mrs ◎ 542-9538
2425 Cochran Robt 542-7521
2430 Cleek Ruby E Mrs ◎ 542-5727
2431 Tracy Joyce A Mrs ◎
2434 Russell Maynard E ◎ 546-6285
2438 Wiseman Clarence M ◎ 545-5169
2439 Saum Byron W ◎ 545-5684
2440 Marshall Kenneth W
CHANATE RD INTERSECTS

SCHULTZ BROS.-BEKINS
MOVING
STORAGE
1116 14th Street
Santa Rosa
PHONE 546-1616



THE KNOWLEDGE OF
WHERE TO BUY
IS AS IMPORTANT AS WHERE TO SELL GOODS



Jim Clark

Ranches
Homes
Commercial
Exchanges
Rentals
Financing
Arranged

Phone (707)
544-3232
4300
Santa Rosa
Avenue
Santa Rosa

DRAPERIES - CARPETING
LINOLEUM - TILE
DECORATIVE RODS
SHADES - FOLDING DOORS
VANITIES - ROOM DIVIDERS
"Over 30 Years Quality Service"
2410 Magowan Drive, Santa Rosa 95405 Phone 542-7020

Grosman's



Burwell Mortgage Company

QUALITY MORTGAGE INVESTMENTS
HIGH YIELD WITH SAFETY
Rosenberg Building, Santa Rosa 95404 Phone (707) 546-1756

51

HUNTER LA —FROM MOUNTAIN VIEW AV NORTH & EAST IN A SEMI-CIR, 1 EAST OF SANTA ROSA AV

ZIP CODE 95404
415 Eberle Lee D 544-1857
435 Woitkiewicz Gertrude ◎ 546-5918
449 Lane Jack L 545-7967
467 Pappars Raymond A ◎ 544-4495
500 Parks Don W ◎
501 Mercier R
507 Iverson Neil H ◎
603 Ponica Gerald ◎
615 Stites James S plmb ◎ 542-4740
616 Dereschuk Danl N ◎ 545-6170
635 Under Constn
638 Withnell Bryan F ◎ 545-0917
655 Leet Ora D ◎ 544-4610
666 Pringle Larry A ◎ 546-5584
669 Morrison Elwyn J ◎ 546-0120
670 Young Kenneth A ◎
675 Atkinson Lawrence E ◎ 545-2424
690 Birky Arnold N ◎ 546-4140
762 Vacant
780 Rickert August H ◎ 542-8110
786 Rancho Pandemonium
790 No Return
794 Murphy Mary E Mrs ◎ 545-1202
795 Redenbo Orval R ◎ 542-8866
796 Mellus Lloyd 546-5691
798 Everett Melvin ◎ 545-8480
Rear Vacant
799 Avilla Richard ◎
860 Taylor Miler ◎ 544-0978
935 Thompson A Craig ◎ 545-5303
936 Arfsten Max K 546-3944

21

HURON CT —FROM APACHE ST WEST, 1 NORTH OF STEELE LA

ZIP CODE 95401
2912 No Return
2916 No Return
2917 Barich John M ◎ 542-2692
2920 No Return
2921 Thacker Donald E ◎ 545-7373
2924 Arends Larry E 546-4337
2925 No Return

18

HYLAND CT —FROM 1128 HYLAND DR NORTH

ZIP CODE 95404
2109 Mc Grath Harold I ◎ 542-5032
2110 Kirkwood James N ◎ 542-4180
2120 Clark Anne L Mrs ◎ 546-4504
2125 Joell J Michl ◎ 546-4052
2130 Hunter Alvin ◎ 542-1355
2137 Knight A Thos ◎ 542-3818
2140 Francescutti Marie P Mrs ◎ 545-1598
2150 Booth Wm ◎ 542-5818

18

HYLAND DR —FROM JUNCTION OF MURDOCK DR AND SYCAMORE AV SOUTHEAST

ZIP CODE 95404
912 Mc Murtry Jack W ◎ 545-8037
920 Bacon Mervin O ◎ 542-3129
928 Mc Kee Homer K ◎ 545-4554
934 Duquesnoy John B ◎ 542-9566
940 Young Ruth A Mrs ◎ 545-5363
946 Kerr Frankie Mrs ◎ 545-4756
952 Vartanian Jack ◎ 545-4658
957 Cole Thos H ◎ 546-9887
958 Mosebach Ferdinand A ◎ 542-7372
961 Linscott Eliz L ◎ 546-1300
964 Vesper Stanley N ◎ 545-0659
970 Prudhomme Aymon 542-3971
985 Slyker Wm A ◎ 542-2776
1004 Burke Gardner A ◎ 545-1242
1007 Mc Kinney Byron J ◎ 545-7426
1010 Mc Gill John R ◎ 545-1321
1015 Taylor Redvers G ◎
1016 Every Paul A 544-0126
1022 Bunting Lloyd D ◎ 545-0552
1027 Petersen Bessie T Mrs ◎ 546-7594
1028 Woolf Lawrence W ◎ 546-4094
1033 Heacox Russel L ◎ 542-4759
1055 Foster Harriet R Mrs
1104 Steinkopf Jacob A ◎ 546-0349
1116 Stebbings Harry E ◎ 546-1569
1125 Bunyan Nathl R genl bldg contr ◎ 542-5571
1128 Baldwin Eunice M Mrs ◎ 545-0589
HYLAND CT BEGINS

40

IDAHO DR —FROM COLORADO BLVD EAST, 2 NORTH OF SPRING CREEK DR

ZIP CODE 95405
3414 Thompson Walter F ◎ 542-1517
3417 Eiffert James L ◎ 545-7339
3418 Marques Louis P ◎ 545-5193
3421 Thurner Franklin W ◎ 546-7624
3426 Hogan Marie Mrs
3432 Yoder Nancy ◎ 542-4703
3433 Carrillo James A ◎ 544-5659
3439 Stretch Wesley ◎ 546-2202
3450 Masters Thelma M Mrs ◎ 545-7369
3453 Goode Dennie M Mrs ◎ 542-4864
3454 Savio Vincent F ◎ 546-0958
3459 Doud Darrell 546-5172
3460 Kolb John F Rev ◎ 546-0351
3463 Brazis Geo J ◎ 542-5592
3466 Dye Estelle Mrs ◎
3469 Johnson Walton R ◎ 542-2383
3470 Spitale Carmine 544-5854
3473 Prickett Richd 544-4396
3474 Hill Henry M 546-2539
3475 La Cornu Eug J ◎ 544-6209
3478 Gonzalez Norberto ◎ 544-2035
3481 Biagi Ronald 544-3772
3482 Saltzman Hurdis ◎ 546-7429
3483 Tewksbury Wm E ◎ 542-7623
3487 O'Conner Donald 544-3070
3488 No Return
3493 Weaver Geo ◎
3507 Moreda Francis A ◎ 544-1054
3521 Marks Beverly Mrs ◎ 546-7307
3533 Cummings Orpha E ◎ 546-1946
3538 Ehrensfort Duane L ◎ 542-7056
3611 Hinkle Charles E ◎ 546-2384
3620 Ross Wm D ◎ 546-3044
3625 Brodie Frank C Jr ◎ 546-1487
3626 O'Connor Michl C ◎ 542-4294
3632 Chandler Gale E ◎ 542-5149
3633 Walker Alf L ◎ 546-2124

19

ILLINOIS AV —FROM ELLIOTT AV NORTH, 5 WEST OF MENDOCINO AV

ZIP CODE 95401
1919 Vacant
1927 Soderholm Alma J Mrs ◎ 542-5067
1935 White Fredk J ◎ 545-0613
1938 Byman Helen M Mrs ◎ 545-4666

SANTA ROSA CAR STEREO
Custom Music In Your Car Is Our Profession
4215 Montgomery Drive, Santa Rosa 95405
Telephone 539-1049



The Stone Company
HOME FURNISHINGS
"TRY STONES FOR SOFT BEDS"
625 Fifth Street
Santa Rosa
Phone 542-2655

ILLINOIS AV—Contd
1942 Steelman Charles
1943 Wilson Richd S ◎ 542-5669
1950 Thornton Fletcher
1951 Karnopp Eva L Mrs ◎
1958 Wilson Edna
1959 Parker Luther W ◎ 542-5804
1966 Schmidt Ann P Mrs ◎ 545-8097
1967 Owens Trevor W ◎ 545-3947
1974 Lee Sigurd ◎ 542-7488
1975 Kirschano Dave A
SUCHER LA INTERSECTS
2013 Goodrich Dennis N 545-8687
2014 Novak Lillian Mrs ◎ 545-2439
2021 Matlock Larry
2022 Smith Gladys E 546-2438
2029 Bacon Donald H ◎ 546-1440
2030 Guiney Honora T Mrs ◎ 545-8562
2037 Day Geo E ◎ 542-1931
2038 Purcell Ruby E Mrs ◎ 546-1785
2045 Spoon Kenneth O 545-1719
2046 Spragg Norman Mrs
2053 Cortage Clara A Mrs ◎
2054 Hokans Mary A Mrs ◎ 542-2148
2061 No Return
2062 Jensen Anton ◎ 545-7399
2070 Hunt Gary M 544-5328

40

IMPALA CT —FROM MAYETTE AV SOUTH, 1 WEST OF SUMMERFIELD RD

ZIP CODE 95405
1215 Davis James W ◎ 545-8321
1223 Edwards Carl L
1230 Gutsch Paul R ◎ 546-1311
1235 Laferriere Albert A ◎ 544-7317
1238 Franco Frank 545-8212
1241 Backe John W 545-2298
1246 Hunt Charles G ◎ 542-2150
1254 Gary Kittie C Mrs ◎ 544-5303
1255 Mc Fall Frank C ◎ 516-2365

21

INDUSTRIAL DR —FROM PINER RD NORTH, 1 WEST OF AIRWAY DR

ZIP CODE 95401
961 Mullis Construction Co genl contr 546-5815
P & L Paving Co contr 545-4367
1031 Blount Inc mfrs plastic products 544-5171
3221 Flight Deck Restaurant The 545-8850
3225 Santa Rosa Flight School 546-2228
Hedge Will
3310 Alexander's Van & Storage Inc 542-7765
3343 Tri-County Copters aircraft charter & rental serv 544-2166

49

INGLEWOOD DR —FROM BEACHWOOD DR EAST, 1 SOUTH OF BARHAM AV

ZIP CODE 95401
500 Under Constn
502 Under Constn
510 Under Constn
512 Under Constn
528 Gunderson Spike E 546-0460
546 Arnold Richd E 546-8442
548 Schmidt Roy A 542-3874
563 Linhart Jim 546-3543
564 Zuniga John A 544-0195
566 Brychta David J 544-6058

43

IOWA ST —FROM W 3D ST SOUTH, 1 WEST OF ROBERTS AV

ZIP CODE 95401
210 Locatelli Peter J 545-4700
211 Oclina Ben N 542-3418
214 Kent Elmore R ◎
215 Ricetti Louie ◎ 545-4903
218 Fomasi Paul J ◎ 545-8934
218a Geos Basilios
218b Brown Franklin
219 Christensen Don
220 Johnson Terry D

48

IRIS CT —FROM 2144 E HAVEN DR EAST

ZIP CODE 95404
2111 Rayburn Ray S ◎ 546-1192
2112 Wood Lloyd K ◎ 546-1015
2119 Zannelli Emile ◎ 544-0404
2124 Wuest John H ◎ 542-2511
2127 Thomas Owen F ◎ 545-3936

23

IROQUOIS ST —FROM 4 SOUTH OF STEELE LA NORTH, 3 WEST OF MARLOWE RD

ZIP CODE 95401
2450 Mc Crossen Wm M ◎
2469 Wallace Janice Mrs 544-3988
2471 Schillinger Bill W 542-8127
2475 Vacant
MAYA CT INTERSECTS
2518 Vacant
2519 Papara A
2522 Sharp Thos N ◎ 544-1047
2523 Biter Ben F Jr ◎ 544-2852
2526 Royer Rosita Mrs
2527 Miles Thos J ◎
PAWNEE ST INTERSECTS
2612 Creese J R
2615 Vacant
2616 Rollins Richd
2620 Nesbitt Stanley E 544-5625
POMO TRAIL INTERSECTS
2705 Brelsford Clark ◎ 542-7342
2709 Price Bob 545-6987
2710 Rhodes Charles E ◎ 546-0969
SHAWNEE ST INTERSECTS
2711 Lawrence Barbara J Mrs 544-7045
2714 Vacant
2716 Lennon Dorothy L Mrs ◎ 544-1740
2720 Wilson Dean ◎ 544-1408

21

STEELE LA INTERSECTS
2808 Apartments
1 Kirkpatrick Jerry Mrs
2 Cooley Sharon Mrs
3 Prior John J
4 Hoffman Theo S
2809 Apartments
1 Blair Richd
2 Wirt Oliver I
3 Hahn Gary
4 Rockwell Elisebeth
2812 Rockwood Apartments 544-5693
1 Ebert Betty
2 Mac Murray Richd
3 Olsen Rosemary Mrs
4 Rutherford David 546-8772
2813 Apartments
1 Leach Randy

WILCOXON REALTY
MULTIPLE LISTING - NOTARY PUBLIC
CHARLES F. WILCOXON
Business Phone 545-7163, Residence Phone 542-2513
920 Mendocino Avenue, Santa Rosa

MULTIPLE LISTING
ROGER ARCHER, Broker
JOSEPHINE ARCHER, Broker
Phone 542-2682
315 College Avenue, Santa Rosa
ARCHER REALTY
THINK FOR A BETTER BUY

CODDINGTOWN TV SERVICE
ALL WORK GUARANTEED
2158 North Slater Street, Santa Rosa Phone 542-6221
TV

Bishop Hansel FORD
FOR FORDS CALL: 542-0620
SERVICE 421 "B" STREET
SALES 430 "A" STREET
SANTA ROSA
"Value Thru Volume"
BISHOP MOTORS LEASING INC.

IROQUOIS ST—Contd
2 Baldwin Joseph W
3 Vacant
4 Vacant
2816 Apartments
1 Karpella Loren
2 Stephens Melvin 545-2579
3 Smith Tom
4 Christian Allen
2817 Apartments
1 Mills Charles
2 Mc Donald Allan
3 Simmons Gordon
4 Vacant
2820 Apartments
1 Haught John W 544-1684
2 Eastham Jim 545-8726
3 Nunes Beverly
4 White Claude L
ROCKWOOD CT INTERSECTS
2821 Apartments
1 Cantua Shirley
2 Callicutt Jan Mrs
3 Vacant
4 Godherd Charles
2824 Apartments
1 Olimacher Arno
2 Mitchell Sherie Mrs
3 Vacant
4 Bray Jean
2825 Apartments
1 Timberlake A J Mrs
2 Braddi Steve
3 Robertson Christina B Mrs
4 Vacant
2828 Apartments
1 Fisher Eliz
2 Kaufenberg John
3 Brandenburg Steven
4 Vacant
2829 Apartments
1 Buccanon James
2 Ryan Gary
3 Mc Bride Ronald
4 Busch Kathy
2832 Apartments
1 Vacant
2 George Robt
3 Morse Carol
4 Skroogs Christie
2833 Apartments
1 Franklin Kay
2 Smith Suzanna
3 Vacant
4 Huff Dale
2836 Apartments
1 Gorski Lawrence
2 Jackson Bill
3 Anderson Robt
4 Smith Warren
2837 Apartments
1 No Return
2 Goldberg Ron
3 Slates Pat
4 Brown Allan
2840 Apartments
1 Rappaport Allen
2 Vigus Jerry 546-2994
3 Colridge Marty
4 Jolly Ron
2841 Apartments
1 Vacant
2 Jandeebeur Carol
3 Billingsly Dawn
4 Freitas Richd
2844 Apartments
1 Gillette Martha Mrs
2 Decker Mike
3 Medwell Stan
4 Vacant
2848 Apartments
1 Vacant
2 Peltik Ron
3 Thornton Margt
4 Robertson Larry
2852 Apartments
1 Camp Larry
2 Manuel Donald
3 Olenberg Frank
4 Thompson Rick
2856 Apartments
1 Francisco John D
2 Vacant (Apts 2-4)
2860 Apartments
1 Covay Ken
2 Kadello Suzanne
3 Dewey Rosemary
4 Friedman Steve
2862 Oliver R Dan
2866 Cowelle Geo
No Return
2870 Wiltse Richd W 544-6535
2874 Apartments
1 Vacant
2 Carter Alton B
3 Maxwell Sarah
4 Daniel Tom

47

JACK LONDON DR —NORTH OF SONOMA HIGHWAY, 1 EAST OF MIDDLE RINCON AV

ZIP CODE 95405
500 Johnson P H © 539-2806
RINWOOD DR INTERSECTS
501 No Return
504 Paolini Jerre A © 539-4142
505 Acquistapace Fred L © 539-9368
508 Rice Jerrold C © 539-1818
509 Dexter Charles B ©
MARSHALL DR INTERSECTS
512 Hoppin Ray L © 539-0194
516 Cazel Wesley D © 539-9098
520 Mallory Wallace ©
524 Zanolini Robt A © 539-4604
528 Cuellar Debbie
602 Price Willard D © 539-9125
603 No Return
611 Mapper James W © 539-1973
CHARMAIN DR INTERSECTS
712 Christianson Karla ©
716 Gerhart Gregory R © 539-2540
720 Riddell Robt L ©
804 Van Zandt Wm H © 539-2533
805 Porter Claude © 539-0869
808 No Return
809 Eakin Bill J © 539-9239
812 Lindsay Vickie Mrs
816 White Harry O © 539-0405
822 Blackburn Cecil W 539-4728
SNARK AV INTERSECTS
910 Lockwood Foster N © 539-1579
914 Parry Willet © 539-3326
915 Totemeier Donald L © 539-0370
KLONDIKE CT INTERSECTS
920 Posstolaki V ©
926 Mc Henry Gerald E 539-3042
927 Vacant
930 Kruljac F M
933 Lewman Wilson P © 539-3617
940 Vacant
1000 Randles Wm H © 539-4347
1005 Marincie Ronald 539-1283

SANTA ROSA SAVINGS AND LOAN ASSOCIATION
HOME LOANS—INSURED SAVINGS
HEAD OFFICE: 835-4th STREET, SANTA ROSA — PHONE 545-2525
BRANCHES: 501 BROADWAY, SONOMA — PHONE 996-1081
325 MAIN STREET, LAKEPORT — PHONE 263-5401
999 GRANT AVENUE, NOVATO — PHONE 892-2401

JACK LONDON DR—Contd
1006 Kendrick Harry M
1010 Jean David J ◎ 539-2517
1011 Zuir Thos ◎ 539-3978
1014 Padgett Dina M Mrs ◎ 539-2846
1017 Kistner Lorne
1020 Luchetti Arth ◎ 539-0864
1023 Worman Anthony 539-9635
1028 Francisco Laura I Mrs ◎ 539-9047
1029 Frye Edw N ◎ 539-2413

40

JACKSON DR —FROM 4703 MONTGOMERY DR SOUTH

ZIP CODE 95405
105 Barbieri R N genl bldg contr ◎ 539-1352
120 Latoures Frank J ◎ 545-0983
140 Stolzheise Roy C ◎ 539-2436
BRIDLE TRAIL ST INTERSECTS
505 Butler Geo A ◎ 539-9695
515 No Return
518 Dunlap Edwin V ◎ 539-0913
524 Haskell Truman F ◎ 539-0479
527 Busek Frank W ◎ 539-3495
530 Mitchell Robt W Jr ◎ 539-0118

32

JACKY DR —FROM MAYETTE AV SOUTHWEST OF YULUPA AV

ZIP CODE 95405
1210 Anderson Dennis
1211a Cole Tony 545-0640
1211b Williams Winnifred Mrs
1215a Zemlanoff Agnes Mrs 544-2411
1215b Vernon Eliz N Mrs 542-2452
1216 Pitera Anthony J
1218 Mc Kean Louie R 545-0742
1220 Maxwell Wayne T Jr
1221a Cowan Ruby V Mrs 542-1693
1221b Messinger Margt V Mrs 542-2788
1223 Sogard Virginia Mrs 546-9347
1224 Brezzo Evasio ◎ 544-3940
1225 Huber Edna J Mrs 544-1736

40

JACQUELINE DR —FROM MONTGOMERY DR SOUTH, 1 WEST OF RESERVOIR DR

ZIP CODE 95405
237 Coudray Sheldon ◎ 544-3851
243 Chaffey Loren R ◎ 542-6873
244 Franck Karl ◎ 545-7911
251 Murphey Theo D ◎ 545-5466
252 Neil Thos L ◎ 545-3323
263 Ling Hal C ◎ 546-2416
268 Russell David W ◎
275 Mc Kee Ralph F ◎ 546-2555
276 Hughes Wilbur J ◎ 546-2077
281 Brainerd Blaine D ◎ 542-7743
284 Perkins Lewis W ◎ 546-3406
289 Stone Norman 546-6574
293 Pirtle Carter B ◎ 546-7155
304 Steele Helen O Mrs ◎ 546-0610
308 Rossi Albert S ◎
309 Lindstrom Edw A
323 Bearden Donn R ◎ 545-8869
330 Donnelly Al L ◎ 544-6139
331 Reid Delmar T ◎ 546-1410
355 Sanchez Ernest R ◎ 542-8810
HACIENDA DR INTERSECTS
414 Diperno Frank C ◎ 542-5504
415 Accornero Anthony A ◎ 545-1875
425 Pyles Winfred ◎ 545-2562
426 Smith Morton F ◎ 545-2156
433 Fisher Ray ◎ 542-2787
434 Scott Douglas ◎ 544-3056
449 Beckwith Clair Mrs ◎ 542-7761
450 Dahl Lorraine B Mrs ◎ 545-4803
451 Trousdale Loren H ◎ 546-4625
454 Post Roy I ◎ 545-1439
466 Campbell Willis P ◎ 542-1697
467 Elich Wm J ◎ 545-3332
475 Rose Harry A ◎ 542-6068
478 Deorsey Alf J ◎ 542-2643
MAGOWAN DR INTERSECTS
520 Mc Guire Herbert W ◎ 542-7657
531 Heuer Walter E ◎ 542-8361
540 Heckinger Hugh A ◎ 542-8566

22

JAMES AV —FROM 1905 GRACE DR SOUTHEAST

ZIP CODE 95404
1648 Ginocchio Vittorio ◎
1651 Mc Mullin S K ◎ 545-0382
1654 Dunbar John L ◎ 542-2366
1659 Brandt Theresa E Mrs ◎ 545-2291
1660 Soules Eug ◎ 542-8184
1665 O'Neil Paul A ◎ 542-1386

40

JAMISON ST —FROM SUMMERFIELD DR EAST, 1 SOUTH OF NEWANGA AV

ZIP CODE 95405

31

JANERO DR —FROM STONY POINT RD EAST AND NORTH, 1 WEST OF BURBANK AV

ZIP CODE 95401
1014 Reed Ira D ◎ 545-6810
1015 Pratt Wm A ◎ 542-5459
1026 Chaple Albert F ◎ 545-6366
1033 Poplin Wm G Rev ◎ 542-5247
1038 Sturm Gerald J ◎ 546-9479
1050 Heller's Instrument Works
Heller Leonard 542-4451
MESA WAY INTERSECTS
1108 Walker Frank J 542-4493
1115 Morrow Ruby M Mrs ◎
1120 Castino Mary C Mrs ◎ 545-3403
Rear Mendoza Jesus 542-8337
1132 Schelldorf James D 546-3818
1139 Athens Leon J ◎ 545-2196
1144 Dissmeyer J M ◎ 542-7854
1156 Vacant
1708 Randall Sherman A 544-6649
1726 Vacant
1729 Giovannini Frank A ◎ 545-3542
1732 Allen Robt I ◎ 545-1532
1741 Pinoli James G ◎ 546-5349
1748 Hajek Jerry E ◎ 546-8614
1753 Hendrickson Donald ◎ 544-4499
1764 Kuebler Wm
1801 Verloop Martin bldg contr ◎ 546-5059
1812 Ankerstrom Mary K Mrs ◎
1819 No Return
1828 Vacant
1833 Cia Milton D ◎ 545-9455
1844 Broze Edw G ◎ 544-7740
1851 Johnson Van W
1860 Spell Jesse S ◎ 545-0267
1869 Formway Lee M ◎ 545-3439
1876 Allen Don L ◎ 542-8390
1887 Gordon Patricia Mrs ◎ 545-9556
1892 Weeks Theo A ◎ 545-6429
1903 Buck David F ◎
1910 Jordan Robt M ◎ 545-0465

The Flower Shop
"Tony's"
FTD
A. "Tony" Campiglia
PHONE 546-3465
531 College Avenue

MEN'S fine TAILORING
By FRANK WEIDNER
Custom Tailoring and Alterations
Master Charge
BankAmericard
SANTA ROSA
Over 26 Years Experience
Custom Made Suit's Are Made To Fit "You"
Evenings By Appointment
542-0142
Residence Phone 542-4542
Montgomery Village
2410 Midway Drive
Santa Rosa

GRANADA PERSONNEL AGENCY
PERMANENT & TEMPORARY PLACEMENT
PHONE 544-3460
230 Coddingtown Center Santa Rosa 95401

MORRIS PLAN
Personal Loans — Business Loans
Time Sales Financing — Thrift Investment Certificates
E. I. PEARSON, Manager
Phone 542-8775 1212 Fourth Street, Santa Rosa
Morris Plan

SANTA ROSA MEMORIAL PARK
CEMETERY—CREMATORIUM—MAUSOLEUMS
FRANKLIN AVENUE AT SILVA AVENUE, SANTA ROSA PHONE 542-1580

JANERO DR—Contd
1919 Bonnell Marialice Mrs ◎ 545-5454
1926 Shoathoff John
1935 Wohlford James C ◎ 545-6748
1942 Palik Charles J ◎ 545-4647

32

JANET WAY —FROM MAYETTE AV SOUTH, 2 WEST OF YULUPA AV

ZIP CODE 95405
1219 No Return
1220 Lanai Beauty Shop 546-8759
Armas Mary Mrs ◎ 546-8759
1223 Wilburn E Lee ◎ 545-4857
1228 Brady James M ◎ 546-5588
1231 Murphy Edw P 545-3487
1236 Talbott Elmen B ◎ 545-4981
1239 Vadon Felician A genl bldg contr ◎ 546-8122
1242 O'Connor Joseph ◎ 542-8799
1245 Carlson Robt ◎ 542-8414
1250 Gallegos Peter B ◎ 542-1370
1253 Moehlenbrock Robt F ◎
1256 Sverko Rodney D ◎ 546-5111
1259 Stender Gary ◎ 544-1079
1260 Carrillo Geo ◎

38

JANSSEN LA —FROM HOLLAND DR NORTHEAST, BET OAK GLENN AV AND VALLEY VIEW DR

ZIP CODE 95404
3910 Brog Gertrude Mrs ◎ 545-4595
3937 Bowerman Dan H ◎ 542-4651
3945 Barnfield Burl W
3963 Whiting Wm B ◎ 542-2689
3995 Nelson Milton E ◎ 546-1017

52

JAYLEE DR —FROM 3101 BRUSH CREEK RD WEST

ZIP CODE 95404
3017 Ellis Donald K ◎ 539-1658
3025 Devoto Geo D ◎ 539-2589
3038 Greene Dudley J ◎ 539-1647
3045 Hanrahan James
3055 Antipa Milton A ◎ 539-3304
3064 Paulsen Norman ◎ 539-0894
3075 Adamson Gerald R ◎ 539-3549
3235 Galbreath Charles W ◎ 539-0611
3241 Jackson Edgar L ◎ 539-0226
3250 Rosenberg Ira H ◎ 539-2399
3265 Dougan C Garth ◎ 539-2865
3270 Kemp John A ◎ 539-3051
3345 Jewett Edw T ◎ 539-3379
3353 Lawry M Geo ◎ 539-1523

26

JEAN DR —FROM MONTGOMERY DR NORTH, 1 EAST OF SHORTT RD

ZIP CODE 95405
210 Lorenzini Guido ◎ 542-6906
211 Fulwider Wm E ◎ 545-3994
214 O'Neil Herbert D ◎ 546-7236
215 Rocha Anthony R ◎ 546-9344
218 Dempsey Jack F ◎ 542-5030
219 Tonelli Fred P ◎ 545-5261
222 Estle John R ◎ 545-1412
223 Orr James S ◎ 546-9643
226 Mc Guire John P ◎ 545-7336
227 Marshall Clive F ◎ 546-3781
230 Oddie Wm B ◎ 544-1261
231 Craig Harry B ◎ 546-3932
235 Hause Leslie Jr ◎ 544-0697
236 Bell Robt M ◎ 545-1341
304 Philbrook Herbert E ◎ 546-3514
305 Mc Carty Dale Mrs ◎ 542-5689
Mc Carty Grace L Mrs mus tchr 542-5689
310 Garberoglio Albert L ◎ 542-3165
313 Fitch Ralph D ◎ 545-5398
316 Leveroni Robt F ◎ 542-1662
319 Dunn Clarence A ◎ 546-2209

37

JEFFERSON ST —FROM W 6TH ST NORTH, 1 EAST OF MADISON ST

ZIP CODE 95401
508 Bonfigli Alvin C ◎ 545-7005
512 Lasagna Frank L ◎
614 Lingron Raymond T ◎ 546-6326
615 Perez Gasper V ◎ 546-2052

38

JEFFERY ST —FROM GORDON LA EAST, 1 SOUTH OF BENNETT AV

ZIP CODE 95404
1704 Auten Charles D ◎ 546-9853
1707 Romero Lonnie J ◎ 545-8284
1708 Leonard Dorothy L Mrs ◎ 544-3438
1712 Hansen Woody R ◎ 546-9579
1719 Romero Robt R Excavating 546-7419
Romero Robt R ◎ 546-7419

19

JENNINGS AV —FROM HIGHWAY 101 WEST, 1 NORTH OF SP TRACKS

ZIP CODE 95401
889 Anderson Tomothy B 545-4473
921 Scharetg Joyce I Mrs 542-8824
933 Evens Anna 544-3115
935 Galde Ronald V 544-5037
937 Ahrens Geo M ◎ 545-9535
941 Pattersen Bessie Mrs ◎
951 Willard Hazel M Mrs ◎ 542-7982
969 Montgomery Earl H ◎ 542-0797
1011 Wymore Dudley E 545-1471
Rear Granberg Fredk
1020 Beer J
1023 Grate Stanley E ◎ 542-5897
1037 Vacant
Rear Vacant
1055 Mullan Kenneth K ◎ 542-2450
1060 Finali Richd F ◎ 545-5307
1065 Doerr Henry R ◎ 542-2339
RANGE AV BEGINS
1070 No Return
1075 Bonded Winery No 4015 whse
1090 Bordessa John T ◎ 542-3948
Berger Joel S
1095 Dippie Robt J 545-3433
1097 No Return

23

NWP RY CROSSES
1101 Apartments
1 Haas Lamar
2 Spring Candaze R 546-6682
3 Chaffey Lois
4 La Force Linda
1125 Tesconi Charles D ◎ 546-5867
EARDLEY AV INTERSECTS
1202 Caldwell James W 546-0194
1208 Burns Richd C 544-7720
1215 Cordray Donald A ◎ 542-0594
1218 Starkley C ◎
1221 Hoggarth Harold ◎ 545-3452
1222 Jones Raymond M ◎ 542-4747

Codding & Jaynes
REALTY COMPANY, INC.
2200 County Center Drive, Santa Rosa
Phone 542-4390

JENNINGS AV—Contd
1230 Vacant
1238 Nuessle Robt D ◎
LANCE ST INTERSECTS
1296 Bidad Wm ◎ 544-8961
1300 Hayes Robt W ◎
1306 Burns Patricia Mrs ◎ 546-9351
CLOVER DR INTERSECTS
1310 Droze Fred A
1320 Kabolis Joseph ◎ 544-7418
1328 Medeiros Ernest D
1342 Sullivan Patk J ◎ 546-1913
1354 Stevens Jack J ◎ 542-4083
1387 Nelson R L 545-4856
1388 White Otis L ◎
1400 Holcomb Cecil 544-1196
1402 Dana Donald H 544-0194
1418 Peterson Robt G 544-0316
1420 No Return
1424 Vidas Emil J ◎ 542-9449
1425 No Return
1430 Miller Thos K ◎ 545-4527
1436 Ellis Zalmon M ◎ 545-5192
1460 Kowell Eva S Mrs ◎ 542-0384
1539 Vacant
1621 Nunes Michl R ◎
1700 Lehman Helen M School

22

JEWELL DR —FROM 2100 TERRACE WAY NORTHEAST

ZIP CODE 95404
1504 No Return
1505 Hathcoat Floyd F ◎ 542-8873
1513 Murphy Geo W ◎ 545-0422
1517 Martin Phyllis J Mrs ◎ 542-7141
1518 Mc Namara J Edw ◎ 542-2583
1521 Sater Rex H ◎ 542-8477
1537 Lindemenn Janet K Mrs ◎ 545-4927
1542 Evans Jewell R Mrs ◎ 546-4744
1545 Gentzler R E ◎ 542-6377
1550 No Return
1553 Kuhl John W ◎ 542-7321
1561 Smith Gloria M Mrs ◎ 546-1525

46

JOAN WAY —CONTINUATION OF DE VERA WAY NORTH, 1 EAST OF LOMITAS AV

ZIP CODE 95401

52

JOAQUIN DR —FROM CALISTOGA RD NORTH, 1 NORTH RINCON AV

ZIP CODE 95405
5240 Moyer Otto C ◎ 539-0849
5244 Sarbin R
ROSITA WAY INTERSECTS
5250 Anderson Frank J ◎ 539-2092
5255 Ennis Walter M ◎ 539-2037
5256 Penington Eleanor W Mrs ◎ 539-9128
5281 Peterson Arnold C ◎ 539-4234

42

JOBE LA —FROM S WRIGHT RD, 3 SOUTH OF SEBASTOPOL RD

ZIP CODE 95401

23

JOLON CT —FROM PHYLLIS ST NORTH, 1 WEST OF LANCE AV

ZIP CODE 95401
1608 Buzzini Tony R ◎ 542-4470
1609 Mills James A ◎

40

JUANITA DR —FROM 2523 BETHARDS DR SOUTH

ZIP CODE 95404

22

JULIANNE PL —FROM 2100 GRACE DR SOUTHEAST

ZIP CODE 95404
1640 Mason Rex Mrs ◎ 542-3280
1644 Van Dyk John C Jr ◎ 542-3812
1647 Grace Lewis G ◎ 545-7595
1652 Bogart Lloyd A ◎ 545-9588
1653 Pedersen Wm O ◎ 545-3652
1656 Soso Mitchell ◎ 542-3367
1663 Craig Wesley P ◎ 545-0586
1668 Mc Neany Joseph E ◎ 542-5957

48

JULIET DR —FROM 2314 SUNRISE AV SOUTHEAST

ZIP CODE 95405
2222 Proctor Geo A Jr ◎ 545-0414
2232 Panas James ◎ 545-2554
2240 Kershaw Robt E ◎ 545-6860
2244 Gilbertson Ralph O ◎ 545-3531
2250 Tanner Stanley A ◎ 542-3724
2251 Hall Frank H ◎ 545-6808

25

JULLIARD PARK DR —FROM 300 SANTA ROSA AV WEST

ZIP CODE 95401
502 Clary Rosamond Mrs 542-5857
503a Vacant
503b Bulbeck Janet Mrs 546-7737
503c Gerow Amy H Mrs 542-2099
504a Mingas Mable Mrs 546-1840
504b Begeer Larry
504c Boyle Mary L
504d Jackson Wanda L 546-9076
506 Beggio James J
507 Renner Dean C ◎ 542-1372
508 Vannetti John ◎ 546-1867
510 Vacant
511 Kroncke Edw J ◎ 542-6696
512 Higbee Geo 542-6728
514 Melsek James 546-7333
515 Brian Kath M Mrs ◎ 544-2914
516 Blackley Rosa Mrs ◎ 546-1296
517 Mc Michael Wm ◎ 542-1270
518 Anderson Joseph B ◎ 542-9553
520 Perkins Fermina Mrs ◎ 545-5497
526 Schmidt Paul W ◎ 546-5487
530 Grace Michl 544-8060
536 Bereny Margt Mrs ◎ 542-2174
540 Brandon James R ◎ 546-4593
546 Wicklund Verner J ◎ 545-6358
550 Bertino John M ◎ 542-2852
556 Wright Kath D Mrs Mrs 544-0349
560 Begeer Cora Mrs ◎ 545-4622

12

JUNIOR ST —FROM 1324 FAIR OAKS AV NORTHWEST AND WEST

ZIP CODE 95404
100 Steele Ben L Jr ◎ 546-2290
101 Hathaway Elva 546-2421
107 Wilson Elsie A Mrs ◎ 542-5858

Ann-Marie
SALON
FOUR DAY DIET

Phone 544-7442
2380 Professional Drive Santa Rosa

Fortiers T.V., Inc.
We Service All Makes of Television
High Fidelity Radio Sets and Antennas
545-4192
Home of The One Year Service With New Sales
4215 Montgomery Drive Santa Rosa

Eggen & Lance
"Friendly Help in Time of Need"
Phone (707) 545-3747
1540 Mendocino Avenue Santa Rosa

Bill's Lock & Safe Service
Industrial and Commercial Service
AVAILABLE 24 HOURS
PHONE 544-7355

JUNIOR ST—Contd
108 Cornish Eldwin R ◎ 545-1055
111 Lane Belle P Mrs ◎ 542-3679
111a Rivera Nick B
111b Carter Weston
112 Belluomini Rosie D Mrs 545-1155
119 Spaulding John T ◎ 542-8431
120 Mc Vey Charles A ◎
124 Porteous Alex ◎ 545-0546
125 Vacant
126 Eddinger Mae Mrs
128 Peters Minnie I Mrs 545-1892
129 Lorenzen Lillian A Mrs ◎ 542-5109

39

JUNIPER AV —FROM 400 BELLEVUE RD SOUTH

ZIP CODE 95401
3163 No Return
3210 Evans Thos ◎ 546-1968
3219 Tognetti John J ◎ 545-7782
3248 Sowle Norma 546-7027
3255 Pitts Dale L ◎ 545-5997
3260 Wilson Wm W ◎ 545-2709
3274 Stoddard R D 546-3520
3280 Ringue Melvin ◎ 544-2756
3295 Keith Albert ◎ 544-0702
3297 Brown Gerald E 542-4379
HAESELER RD INTERSECTS
3300 Dillman Gladys Mrs ◎ 542-2461
3311 Guidry Prince O ◎ 542-2561

40

KANSAS DR —FROM 3700 WYOMING DR EAST

ZIP CODE 95405
3706 Evans James E 542-0489
3711 Nelson Harold P ◎ 546-1916
3716 Brandenburg Earl J Jr 545-3822
3723 Gullickson Ronald A ◎ 544-4804
3728 Juul Henning ◎ 544-7296
3735 Stocke Edw A ◎ 544-6153
3740 Owens James P ◎ 542-3341
3745 Farnsworth Glen R ◎ 546-5146
3748 Morse Sherburne W ◎ 545-4439
3751 Hoover Myles A ◎ 542-8424
3756 Weatherly Wm L Jr ◎ 544-5012
3763 Rank Earl F 544-4589
3766 Chamlin Mathew 544-3109
3769 Burnell Wm R ◎ 545-7781
3774 Kneisler James R ◎ 545-2359

38

KAREN WAY —FROM VALLEJO ST SOUTH, 5 EAST OF BROOKWOOD AV

ZIP CODE 95404
633 Vacant
636 Schlichte Donald F ◎ 542-8158
642 Blair Gabe S ◎ 546-1366
645 Montano Rocco V ◎ 542-4743
650 Tony's Barber Supply 542-0488
Gallardo Tony T ◎ 542-0488
657 Durnford James L ◎ 542-3252
669 Vacant
711 Vacant
712 Hart Frank J ◎ 542-7099
721 Worley Construction 542-7917
Worley Wm ◎ 542-7917
724 Peterson Rayford W ◎ 546-2110
729 Badano Felix J ◎ 542-5699
732 Momsen Donald F ◎ 545-7573
735 Mockenhaupt Arth W ◎ 542-6958
744 Baker Henry F ◎ 546-5359
747 Kennedy Betty Mrs ◎ 542-7889
752 Burch Michl E ◎ 545-7057

40

KASHMIR CIR —FROM 4601 MONTGOMERY DR NORTH IN A SEMI-CIR

1 Vacant

41

KATHLEEN CT —FROM 1 EAST OF SHARON CT WEST, 1 SOUTH OF MELITA RD

ZIP CODE 95405
5520 Hunt Leroy ◎ 539-1799
5524 Boragno Albert M ◎ 539-0941
5528 Fahland James D 539-0930
5532 Oster Joseph L ◎ 539-4669
5533 Willis Larry M 539-3658
5537 Chenoweth Drywall acoustical contrs 539-3164
Chenoweth Wayne R ◎ 539-3164
5614 James Robt C ◎ 539-1335
5615 Emert C H ◎ 539-3197
5618 Consani Trucking 539-9053
Consani Robt F ◎ 539-9053
5622 Goss Robt T ◎ 539-3880
5626 Tenney Jack M ◎ 539-4695
5627 Mc Glinchey Richd F ◎ 539-9792
5631 Bess Albert L ◎ 539-0771

32

KATHY WAY —FROM MAYETTA AV SOUTH, 2 WEST OF YULUPA AV

ZIP CODE 95405
1217 Morrison Wilbur L ◎ 545-8843
1221 Schultz Walter J ◎ 542-2089
1222 Korkus Vera ◎ 544-6451
1226 Eldridge Victor C 545-1106
1229 Barber Elmer L 542-7207
1235 Cox John W ◎ 545-7917
1238 Mc Master James O ◎ 546-1444
1241 Doms Henry C 542-8203
1246 Holder Robt 542-5598
1249 Collett Ralph ◎ 544-0742
1252 Jensen David B 542-1877
1255 Finn Robt E
1258 Martin Danny L ◎ 544-1003
1261 Hester Howard W 542-3039
1262 White Floyd M ◎ 546-9766

38

KAWANA TER —FROM 1550 KAWANA SPRINGS RD SOUTH

ZIP CODE 95404
1375 Graham Edith Mrs ◎ 542-7078
1380 Palmieri Frank ◎ 542-2749
1400 Maxwell Carter W ◎ 542-6775
1410 Michie Wm R ◎ 542-2817
1418 Burt Alice C Mrs ◎ 546-8578

29

KAWANA SPRINGS RD —FROM SANTA ROSA AV EAST, 1 NORTH OF YOLANDA AV

ZIP CODE 95404
50 Sjovall Stanley G ◎
72 Carner Vernon H ◎ 546-5952
84 Wells Alf M ◎ 542-0726
88 No Return
ALDEN LA INTERSECTS
620 Harding Ray ◎
651 Billigmeier L Myron ◎ 545-2612

Professionals' Credit Service
Established 1936
Phones (707) 545-5510 and (707) 763-2442
25 Fourth St. Petaluma 94952

PIONEER REALTY, Inc.
Industrial Brokers—Homes—Ranches—Investments
Montgomery Village
2410 Montgomery Drive Santa Rosa Phone 546-1240

KAWANA SPRINGS RD—Contd
710 Robinson Arth ◎
715 Pock Gene
721 Brazier David G ◎ 546-5467
732 Vacant

38

PETALUMA HILL RD INTERSECTS
980 Quigley Frank E ◎ 546-0336
1120 Quan Richd ◎ 542-4157
Rear Yerves Eug
1166 Keehn Richd E plstr contr ◎ 545-1824
1310 Stroebel Albert ◎ 542-4038
1320 Reid Russell C ◎ 546-3384
1321 Robinson Richd A ◎ 542-5944
1333 Young Alf P 542-6078
1346 Whitmire Geo ◎ 545-2103
1370 Carner Porter T ◎ 545-7340
1550 Four Season Gardner 544-4577
Coles Perry A ◎ 544-4577
KAWANA TER INTERSECTS
1736 Glenn Darrell
1835 Peracca Ben A ◎
2100 Weaver Zana T Mrs ◎ 542-5846
Grahm Aurther

37

KAY MAR WAY —FROM W COLLEGE AV SOUTH AND WEST IN A SEMI-CIRCLE, 1 WEST OF SARACEN RD

ZIP CODE 95401
471 Tharp Robt E
472 Zeitschell Lester 544-3791
473 Emery Emma Mrs
474 Brown Leo 544-3463
475 Foster O F
476 Brown Mae
477 Dunucci Marie Mrs
478 Hampton T W ◎
480 Dixon Geo
481 Hope Bob
482 Hiller Erik
484 Fraser Wm
486 Bessire Lorretta Mrs
488 Lopes Helen Mrs
490 Gagnon Louis P 544-6256
492 Hauck Esther L Mrs ◎
494 Clement Helen Mrs 545-1793
496 Atkinson Marina Mrs ◎
498 Rasmussen Elvine
500 Stephens Effie Mrs
501 Taylor Etta
502 Clark Charles C ◎ 542-5145
503 Kelley Jack H ◎ 546-8903
505 Evans Ella
506 Metgzer Ola Mrs ◎
507 Miller Margt Mrs
508 Christie Hugh B ◎ 546-2941
509 Jackson Frank
510 Huntzinger Roy B 546-0428
511 Watkins Gladys
512 Goldman Oscar

23

KELLEY ST —FROM 1400 JENNINGS AV NORTH

ZIP CODE 95405
1603 Nunes Raymond L ◎
1605 Bowman Pearl C ◎ 542-2600
1606 Halbur Le Roy ◎ 544-7537
1607 Ferrario Mario ◎ 544-5877
1609 Hubbard James D
1610 Kulp Raymond J ◎ 545-7649
1611 Benson Ernest A ◎ 544-4410
1613 Vacant
1614 No Return
1615 Galusha Edmond G Rev ◎ 542-4829
1617 Bologna Mateo ◎ 542-6218
1618 Vacant
1621 No Return
1622 Vacant

23

KELLY RD —FROM MARLOW RD WEST, 2 SOUTH OF GUERNEVILLE HWY

ZIP CODE 95401

42

KENMORE LA —FROM SEBASTOPOL AV SOUTH, 2 WEST OF STONY POINT RD

ZIP CODE 95401
918 Willis Juanita Mrs 545-5984
919 Nickerson Donald W
922 Wilson James D 546-0300
925 Trautmann Adolf K ◎ 542-5876
930 Nichols Henry W ◎
931 Tidwell Julia Mrs ◎ 542-0716
932 Newton F Keith ◎ 542-4926
936 Millard Wilson H ◎ 546-0903
942 Pacheco Mervin P ◎ 542-5028
943 Westermeyer Anthony F ◎ 542-7716
948 Boglio Matteo ◎ 545-4840
953 No Return
964 Marionette's Poodle Clipping Service 542-5184
Trailer Gas & Service 542-5184
Springett Roger A ◎ 542-5184
965 Walters Ida N Mrs ◎ 546-9868
969 Steinocher Danl ◎ 544-8392
975 Homes Guy R 546-6337
980 Moore Earl F ◎ 545-4941
987 Garcia Julius C ◎ 545-6394
988 Sizemore Olive O Mrs ◎
991 Temawr Tim ◎
992 Diac Marco 544-4957
1006 Russ Frank D ◎
1009 Stuter Douglas L 545-2056
1009½ No Return
1014 Doyle Alf V ◎ 542-0272
1019 Tarvin Faye L 545-3982
1021 Zimmerman David 545-1075
1022 Walker Earl J ◎ 546-6638
1025 Rollag Norman O 546-7530
1030 Flynn Lora L ◎
1035 Smith Hannah L Mrs ◎ 545-4015
1038 Uchytil Thos ◎ 546-3674
1046 Vacant
1047 Snow Robt
1052 Tarkhanian John G ◎
GARDNER AV INTERSECTS

23

KERNEY ST —FROM LANCE DR WEST, 4 SOUTH OF GUERNEVILLE RD

ZIP CODE 95401
1244 Peters Andrew R ◎ 544-2879
1249 Greer John W ◎ 544-4242
1245 Tozier David A ◎ 544-3625
1248 No Return
1251 Sherman Ronald E ◎ 546-0243
1252 Herrguth Saml M 544-6310
1256 Stover Douglas D ◎ 544-3105
1257 Ohlinger Maurice C ◎ 542-2482
1258 Millard Bob G ◎ 546-6264
1260 Gibson Paul K ◎ 546-4292
1261 Chidester Gary F ◎ 546-9419
1263 Allen Robt K ◎ 542-5720
1266 Spellman Vernon C ◎ 544-4371
1267 Alexander Wm cement contr ◎ 546-9830

Edith and Robert Henry
Owners
All Major Credit Cards Accepted
VALIDATED PARKING
525 5th Street Call 546-2600 Santa Rosa
HENRY'S FLOWERS

BOB PRICE'S
Automatic Transmissions
Phone
542-0303
Repairs With Know How
Santa Rosa Hydra-Matic Service
104 College Avenue
Santa Rosa

Boatland Of Santa Rosa
FISHING • SKIING • CRUISING • PLEASURE
3383 Airway Drive, Santa Rosa
Phone 542-1210

COLLEGE VIEW NURSERY SCHOOLS
2427 Professional Drive, County Administration Center, Santa Rosa
PHONE 545-6400
399 College View Drive Near Shopping Center, Rohnert Park
PHONE 795-7816

KERNEY ST—Contd
HARWOOD ST INTERSECTS

41

KERTSINGER RD —FROM MELITA RD NORTH, 2 WEST OF SOMMERVILLE AV

ZIP CODE 95405

6

KING ST —FROM COLLEGE AV NORTH, 1 EAST OF BEAVER ST

ZIP CODE 95404
ROYAL ST INTERSECTS
601 Gilbertson John P 544-3624
603 Flowers Andy C 542-3080
615 Pegg Adessa G Mrs ◎ 542-6983
619 Vacant
620 No Return
621 Holman Russell F 542-6090
622 Vacant
625 No Return
626 Isaacs Berdena E Mrs ◎ 545-3393
627 White Elsie E Mrs ◎ 542-2367
630 Larson L A ◎ 545-0133
634 Krivchen Louie ◎ 544-1439
636 Hopper Alice B Mrs ◎ 545-5001
640 Wells Betty Mrs ◎ 546-0984
644 Giblin Henry J ◎ 545-1408
645 Hewlett Pearl 546-5385
649a Smeltzer Grace 546-2479
649b Wilson Debra 542-8578
649c Smith Mary G 544-0888
650 Floyd Elsie Mrs ◎ 542-2147
651 Arundell Richd W ◎ 542-2997
654 Fravel Charles W ◎ 542-2799
657 Dumas Margt Mrs
662 Ruttan Melvin ◎ 542-5536
666 Walker F Gene ◎ 545-0641
670 Wood Geo H ◎ 542-3006
671 Mc Daniel Imogen Mrs ◎ 545-2180
671½ Banesberger Sam
BENTON ST INTERSECTS
709 Del Curto Rena A Mrs ◎ 545-1914
715 Pickrell Hilda I Mrs ◎ 546-3123
718 Nicolas Robt 542-1675
719 Leu Mae L Mrs ◎ 542-2901
722 Nessler Carlotta Mrs ◎ 545-0462
729 Olson Barbara L Mrs 546-1698

8

HOWARD ST INTERSECTS
800 Clayton Merrill G ◎ 546-2956
801 Faull Gary L 546-4907
805 Hardister Dave 544-0639
806 Rosenberg Dave S ◎ 542-2185
811 Showalter Cecil O ◎ 545-5940
812 Robison Elmer S ◎ 546-6092
816 Loeffler Wm J ◎ 545-7941
818 Moore Josephine B Mrs ◎ 545-4759
819 Feliz Geo 545-9488
822 Johnson Vera ◎ 546-6484
825 Mc Neal Charles J ◎ 544-3370
826 Wolcott Chauncey B ◎ 542-2680
827 Crase Nellie B Mrs ◎ 542-2581
NASON ST INTERSECTS
900 Pitkin Donald P
901 Guaspari Rinaldo E 544-4864
903 Kelly James ◎ 546-6819
904 Johnson Deana M Mrs ◎ 545-5176
905 Marlatt Allie ◎ 545-0111
911 Morris Clare E Mrs ◎ 542-5328
912 Vacant
916 Hastings Joan 546-2647
918 Fumasoli Claudine M ◎ 542-4021
SPENCER ST INTERSECTS
1000 Scott V O ◎ 546-3764
1002 Vacant
1009 Hollinger Francis L 542-8299
1011 Terry Alvin J ◎ 545-3037
1014a Vacant
1014b Vacant
1015 Tatum Minnie Mrs 546-7966
1016a Vacant
1016b Applegate Danl
1016c Vacant
1016d Vacant
1017 Hughes John H ◎ 545-2433
1018 Romano Joseph ◎
1020 Vacant
1021 No Return
1024 Apartments
1 Bertozzi Janice 546-8023
2 Vacant
3 Ford Donald R 544-8717
4 Salling Danl L 542-6654
5 No Return
6 Scanlon Robt T
1024a Robinson Eliz
1024b Cantrall Geo D 544-5472
1024c Beeve Selma 542-3745
1025 No Return
1028 Lueger Frank H ◎ 542-3013
1035 Bushnell Ralph ◎ 546-5312
1035a Mc Cann Virginia B ◎ 546-2670
1037 Apartments
A Berry Marilyn
B No Return
C Nagey Ronald
D Herzog Robt D 542-0451
1330 Maxwell Building Materials 544-7648

10

PACIFIC AV INTERSECTS
1410 Bonar Julia
1412 Lewis Joseph T
1414 Alspaugh Barbara
1415 No Return
1416 Firman Lucyinda Mrs ◎ 544-7885
1420 Weigart Sue C Mrs ◎ 546-4410
1421 Pabros Sonja 545-8829
1422 Jackstetters Eva 545-7398
1424 Leonard Geo F ◎ 545-9061
1425 Eisenhauer La Ferne E Mrs ◎ 542-6044
1426 Smith Geo ◎ 546-9816
1429 Stringer Frances F Mrs ◎ 546-7738
1430 Williamson Ida M Mrs ◎ 545-1124
1435 Farlander Arth W Jr ◎
1465 Hatcher Harold R ◎ 542-2984
1481a Walters Edw ◎ 542-0973
1481b Chase John M
MC CONNELL AV INTERSECTS
1531a Rogers Mary E Mrs 542-1180
1531b O'Heir Edw 544-1500

Public Utility Services

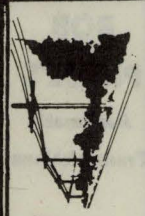



DEAN WITTER & CO., Incorporated
STOCKS—INVESTMENT SECURITIES—BONDS
Member of New York Stock Exchange, Pacific Coast Stock Exchange
733 FOURTH STREET SANTA ROSA PHONE 546-2655



NILES BUICK—OPEL

OUR 33rd YEAR

SEE PAGE 3 BUYERS' GUIDE

965 Santa Rosa Avenue, Santa Rosa Phone 545-6611 CHARLES E. NILES



KING ST—Contd

1532 Dresbach Wm III 544-2001
1533a Hall Tracy
1533b Smith Philip W 544-4452
1534 Vacant
1537 Vacant
1540 Vacant
1542 Vacant
1547 No Return
1549 Letherman Walter R 542-7740
1550 Vacant (1550-1552)
1570 Webb Reginald E ◎ 544-4866
1571 Sousa Anthony 542-7816
1573 Janssen Emma R Mrs ◎ 542-0119
1577 Benway Gerald C 545-9540
1579 Benson Phil
1580 Meyers Sharon L 544-4086
1582 Guymon Glen G 546-1577
1591 Vacant
1593 Vacant

FULKERSON ST INTERSECTS
CARR AV INTERSECTS

1704 Wahler Adele 545-8949
1705 Mizell Robt R ◎ 546-7392
1710 Satten Vicky Mrs
1711 Gaumond Woodrow J ◎ 546-7065
1716 Carrillo Donald J 544-4252
1717 Cooper James R 544-7562
1722 Johnson Helmer O ◎ 542-4893
1723 Atkinson Walter H 546-1095
1725 Collier Margt 546-1572
1728 Gilbert Kennon R 545-4957
1734 Vacant
1737 Vacant
1809 Laumann Florence T Mrs ◎ 542-5994
1810 Mc Canse Cath W Mrs ◎
1815 Fayle Walter J ◎ 545-7726
1818 Mc Canse Zenas N ◎ 542-0198
1821 Biella Albert F ◎ 545-3680
1827 James Pete ◎ 542-1443
1830 Pfister Henry P
1833 Steager J Michl ◎ 544-6132
1834 Reid Jack 545-1559
1838 Keay Jeanett Mrs 546-6469

18

SILVA AV INTERSECTS

1905 Loudon Helen G Mrs ◎ 542-0396
1906 Loughborough Wm E ◎ 542-1298
1911 Morris Patricia Mrs ◎ 542-3935
1916 Asien Kenneth J ◎
1917 No Return
1918 Orley Mitchell A ◎
1923 Lawson Vincent ◎ 545-2448
1924 Reed Aimee E Mrs 545-6643
1929 Christensen Donald E ◎ 545-2241
1930 Foxworthy Roy M ◎ 545-2346

26

KINNEY RD —FROM 705 HOEN AV SOUTH

ZIP CODE 95405

42

KIRBY AV —FROM S WRIGHT RD EAST, 6 SOUTH OF SEBASTOPOL RD

ZIP CODE 95401

47

KLONDIKE CT —FROM JACK LONDON DR WEST, 1 SOUTH OF HANSON DR

ZIP CODE 95405

4934 Baker Dwane ◎
4935 Callori Monty 539-9743
4941 Edwards Levi N ◎ 539-0438
4942 Barrie Noel ◎

15

KLUTE ST —FROM WASHINGTON ST EAST, 1 SOUTH OF LINCOLN ST

ZIP CODE 95401

406 Krause Arnold
408 Frank Dennis
Newell David L 546-3772
410 Smith Bruce A 545-8011
412 Hanon Hugh J
Chamberlain T B
George Jack
416 Brum B
418 Apartments
1 Turner Lela
2 Vacant
3 No Return
4 No Return
422 Norgrove Richd T 546-6951
Richardson Bill 542-8006
424 Brooks Emma Mrs 546-0771
426 Deghi Ines 545-8751
Krueger Gisela G Mrs 546-8346
Vacant
428 Phillips Albert C
430 Christrup Arth 545-7217
May Renee G
Walters Sarah
435 Morris Robt
436 Olympic Apartments 544-6070
1 No Return
2 Guglielmetti Gerald R 544-5368
3 Lesher Nancy J
4 Bolduc Marcheta
5 Quan Phillip
6 No Return
7 Mc Minn Romana 544-7801
8 Vacant
9 Clayton Wm
10 Ambrogia Donald 546-8089
11 Malm Sharon
12 Romano Joseph
439 Hendrix Johnny L 544-7589
440 Cousins Gertrude A 542-8054
444 Mix Marcus B 544-2965
445 Tuttle Oliver R ◎ 545-4541
448 Hoisington Edith C Mrs 546-2613
450 Weyhe Pearl A Mrs 546-1365

SONOMA MORTGAGE COMPANY

A DIVISION OF WELLS FARGO BANK

1701 FOURTH STREET, SANTA ROSA, CALIFORNIA 95404

PHONE 546-3310

HARALSON CONTRACTORS

Additions - Alterations - Remodeling

1100 Edwards Avenue, Santa Rosa Phones 544-2489 or 545-8274

BUILDING Contractor

HENDERSON'S
MEN'S CLOTHING
TUXEDO RENTALS
BANKAMERICARD AND MASTER CHARGE
517 4th Street, Santa Rosa
Phone 542-3028

THOMPSON CLEANERS
BETTY and JESS EZELLE
PHONE 545-4172
4040 MONTGOMERY DRIVE
SANTA ROSA

SANTA ROSA SAVINGS AND LOAN ASSOCIATION
HOME LOANS—INSURED SAVINGS
HEAD OFFICE: 835 4th STREET, SANTA ROSA
BRANCHES: 501 BROADWAY, SONOMA
325 MAIN STREET, LAKEPORT
999 GRANT AVENUE, NOVATO
PHONE 545-2525
PHONE 996-1081
PHONE 263-5401
PHONE 892-3401

38

KNOLLS LA —FROM TACHEVAH AV NORTH, 1 EAST OF BENNETT VALLEY RD

ZIP CODE 95404
2 Wilcox Marjorie Mrs ◎ 542-5482
10 Jones Steph J 545-1950
20 Noble Christopher 546-1118
21 Stump Melvin E 544-6858
22 Otte Alice 546-3834
24 James M
30 Richards Fred J ◎ 542-1458
31 Odom Gary
40 Ross Marguerite R Mrs 542-6469
50 Johnson Al
51 Danzel Louis C ◎ 545-6738
124 Under Constn (124-127)

44

KNOLLWOOD CT —FROM WIKIUP DR SOUTH, 1 EAST OF CARRIAGE LA

ZIP CODE 95401
5076 Grisholm P ◎
5089 Bradley Robt L ◎ 542-1718

40

KODIAK CT —FROM MAYETTE AV SOUTH, 3 EAST OF YULUPA AV

ZIP CODE 95405
1221 Brady James B ◎ 544-7004
1226 Hockenhull Robt S ◎ 544-0631
1229 Martin G
1234 Reilly Mary A Mrs ◎ 546-2784
1237 Louis Mike
1240 Gaddy Ila Mrs ◎ 544-4378
1243 Scheele Larry ◎ 544-5114
1248 Miller Charles J
1255 No Return
1256 Madison Joe 542-2958

34

KOHLER CT —FROM 1020 VALLEJO ST SOUTH

ZIP CODE 95404
414 Beals Byron C ◎ 542-7642
415 Kellogg Clarke W ◎ 542-7741
417 Hann Rose M Mrs ◎ 542-6450
418 Quinlan Sadie D Mrs ◎ 545-5705
421 Tornasakis Eleanor Mrs ◎ 542-0398

23

KOWELL RD —FROM 1360 W COLLEGE AV NORTH

ZIP CODE 95401

41

LA CROSSE AV —FROM MARIT DR NORTH, 2 EAST OF CALISTOGA RD

ZIP CODE 95405
209 Downing Darold A 539-2825
210 Upton John H
213 Guske Robt J ◎ 539-0960
214 Knupp Hattie R Mrs ◎
215 Howard Robt J ◎ 539-0184
218 Donaldson Herbert A ◎ 539-3118
219 Schlander Kirt R ◎ 539-4066
DU PONT DR INTERSECTS
222 Cotta Donald J ◎ 539-4892
226 Gantner John R ◎ 539-3387
324 Williamson Adam
325 Carr Patk ◎ 539-2798
328 Boucher Marlin B ◎ 539-9013
329 Jensen Gary D
332 Lugli Russell V ◎
333 Waters Joe
336 Russell Robt
337 Thomson Pete
341 Hulen Phil ◎ 539-4710
344 Vacant
345 Fraser Charles M
349 Burns Edw

41

LA CUESTA DR —FROM ESCALERO DR EAST, 2 NORTH OF MONTE VERDE DR

ZIP CODE 95405

41

LA SIERRA DR —FROM LOS ALAMOS RD SOUTHEAST, AT EAST CITY LIMITS

ZIP CODE 95405
5766 Scott Alex ◎ 539-2073
5770 Keefer Lawrence G Jr ◎ 539-1582
5776 Hippley Madeline ◎ 539-4452
5783 Furlong Howard J ◎ 539-2448
5786 Pixton John E ◎ 539-3673
5789 Goldman Saml 539-3378
5790 Mori John N ◎ 539-2569
5795 Birdsall Howard C ◎ 539-3731
5798 Mundy Kenneth A ◎ 539-1790
5799 Hunt Richd E ◎ 539-4795

46

LA VERNE AV —FROM CHANATE RD EAST

ZIP CODE 95404
542 Morgan Ivan R ◎ 546-5226
544 Samson Jean Mrs ◎ 545-4816
548 Allen Jack ◎ 545-2896
571 Bettencourt Joe M ◎ 546-5619
575 Kral Dennis J ◎ 545-6977
585 Benson Carl E ◎ 542-0603
SLATER ST N BEGINS
602 Dalton Garland ◎ 542-2752
606 Hass John A ◎ 546-0891
610 Skover Elsie Mrs ◎ 542-3357
615 Brasacchio J Nick ◎

18

HUMBOLDT ST INTERSECTS
701 La Franchi Marino J ◎ 542-0926
718 Mc Corkel Wm H ◎ 542-4302
725 Schneider Roman J ◎ 546-4330
726 Dana Amy Mrs ◎ 545-2382
734 Sloat Charles W ◎ 545-2580

21

LAMBERSON CT —FROM BLUEBELL DR SOUTH, 1 EAST OF COFFEY LA

ZIP CODE 95401
3047 Lawson Gregory W 544-6635
3051 Drandt Dorothy Mrs 544-2553
3055 Wilson James
3059 Risch Gerry 546-0494

44

LAMBERT DR —FROM MARK WEST SPRINGS RD NORTH, 1 WEST OF N REDWOOD HIGHWAY

ZIP CODE 95401
4577 Cameron Al M ◎ 545-4848

YEAGER'S
CARRIAGE HOUSE
2503 CLEVELAND AVENUE, SANTA ROSA

PHONE (707) 544-1776

LAMBERT DR—Contd
4579 Pipione Norman J ◎ 545-0416
4580 Pipione Joseph C ◎ 544-6340
4581 Tiedeman Robert B ◎ 544-5204
4586 Mason Danl T ◎ 544-7647
4587 Matteri Robt L ◎ 545-6466
4588 Hardy Gloria M Mrs ◎ 544-4553
4590 Esposti Nick ◎ 545-2412
4591 Atchison Larry ◎ 544-4267
4593 Westmoreland Evander ◎ 542-4231
4595 Schneider Karl W ◎ 544-6494
4597 Patterson Henry S ◎
4714 Venturi Edw J ◎ 545-2946
4721 Pedersen Arnold O ◎
4722 Ketzer Robt ◎ 544-5917
4733 Boettcher Francis E ◎ 542-2073
4734 Vacant
4741 Molsberry Joseph M ◎ 542-7566
4742 Larsen Kenneth A ◎ 545-6970
4749 Port Donald 546-1704
4757 Scheetz Linda Mrs ◎ 544-1436
4762 Brown Edw ◎
4765 Bell Donald M ◎ 544-5926
4773 Volkerts Robt E Jr ◎ 546-3554
4784 King Ernie ◎ 542-4067

42

LANCASTER AV —FROM LEDDY AV WEST, 1 NORTH OF FINLEY AV

ZIP CODE 95401
4007 Rogers Herman E 544-7063
4011 Garman Mae D Mrs ◎ 545-1695
4012 Genious Geo ◎ 544-4299
4018 Rosebouher Rose 545-2813
4024 Simms Thos ◎ 545-1969
WRIGHT RD INTERSECTS
4034 Brown Dorothy E Mrs ◎ 544-4341
4036 No Return

23

LANCE AV —FROM 1222 JENNINGS AV NORTH, CONTINUATION OF LANCE DR

ZIP CODE 95401
1528 Lopes Kathryn 544-4727
1532 Humes C L
1569 Halvorson Donald W 544-6079
1571 Tectol Victor A 544-6654
1573 D'Elia Ben J 544-7878
1575 Brisbin Jim L 542-8380
1581 No Return
1583 Pourroy Richd L trucking 544-5674
1596 Danes Chester
1601 Acquistapace Antonio ◎
1650 Apartments
A Galchutt Helen
B Pickett Ralph A 546-9531
C Emerson Helen M 545-7714
D Whitwell Betty
E Foster Ruby
F Erickson Ida C 542-6288
1660 Mc Kay Donald 546-2992
1662 Perkins Merrill H 544-2100

23

LANCE DR —FROM 840 W COLLEGE AV NORTH

ZIP CODE 95401
1114 Dixon Florence E Mrs ◎ 545-6592
1115 Wallaert Gary 545-4168
1120 Apartments
A Waiff Leonard
B Derry Lorretta
C Fineren John 544-7973
D Bastian Robt
E Vacant
F Bowen Ada Mrs
G Gradek David T 544-5349
H Vacant
I Gong Ley S 544-6558
J Balk Lana K Mrs 546-2417
1124 Hall Jack ◎ 542-4772
1126 Hall Construction 542-2071
Hall Jack L Jr ◎ 542-2071
1133 Griffin Norma Mrs 546-6577
1135 Vacant
1136 Vacant
1138 Dietsche Otto X ◎ 542-6571
1141 Hatch Kathleen C Mrs ◎ 546-2177
1145 Swingle Edw ◎ 546-4722
1147 Hensley Alvin C ◎ 544-5338
1148 Faber Lew O ◎ 545-8723
1149 Hogh Anthony ◎ 544-1666
1209 Wright Juanita Mrs
1217 Sunny Home rest home
1219 Sanders Betty I Mrs 542-2103
1236 Wedge Laura B Mrs ◎ 546-4548
1237 Pickering Floyd
1250 No Return
1293 Mac Intyre Walter ◎ 546-8677
1294 Ray's Blacktop Patching Service 545-6528
Jarmin Raymond D 545-6528
1300 No Return
1323 Edwards Harry ◎
1324 Gomes Sylvie Mrs
1338 Pixler Ronny 545-4293
1343 Edwards Gertrude A Mrs ◎ 542-3756
1355 No Return
1377 Smith Howard H ◎ 545-3082
1380 Sanders John W ◎ 545-4197
1393 Templeton Betty I 542-9596

43

LANE RD —FROM BRITTAIN LA EAST, 2 NORTH OF SEBASTOPOL RD

ZIP CODE 95401

48

LANEWOOD WAY —FROM SUNNYSLOPE DR EAST, 1 SOUTH OF SHADOWHILL DR

ZIP CODE 95404
3858 Crantz Richd
3867 Laurin John J ◎ 539-0600
3868 Sanders Robt G 546-1457
3878 Joliff Ido
3879 Hallett Veron F genl bldg contr ◎ 539-0115
SHADYOAK PL INTERSECTS

23

LANG CT —FROM 1648 CLOVER DR NORTH

ZIP CODE 95401
1600 Poor Stanley M ◎
1601 Roberts Charles T ◎
1604 Crespo Castro ◎ 542-7290
1605 Pipes Ronald E ◎ 545-3813
1609 Sherrill Fred ◎
1611 Burghardt Karl ◎ 546-3869
1610 Gerace Frank ◎ 545-5726

48

LA PALOMA AV —FROM 1940 E HAVEN DR SOUTHEAST

ZIP CODE 95404
2130 Reseda Ruben O ◎ 546-4473

CARNIGLIA INSURANCE AGENCY
ESTABLISHED 1930
Insurance—Appraisals—Property Management
461 College Avenue, Santa Rosa
Phone 546-0630

CABLEVision
"Better Television By Cable"
Phone (707) 544-7337
1045 College Avenue, P.O. Box 1150
Santa Rosa 95402

SANTA ROSA FURNITURE CO.
Serta
MATTRESS and BOX SPRINGS
Where Good Furniture Is Not Expensive
4th and A Streets, Santa Rosa Phone 545-1901
LOOK FOR THE BILTWELL LABEL

GEORGE L. RICHARD-Realtor
Homes—Farms—Ranches—Income Property Management
"MULTIPLE LISTINGS"
2794 4th Street, Santa Rosa Phone 542-3207

FINE CLOTHING FOR MEN AND BOYS
Odd Fellows Row
Since 1882
Town Tailors
FOURTH AND D STREETS "YEARS OF FRIENDLY SERVICE" PHONE 542-8500

LA PALOMA AV—Contd
2135 Hoffman Alf J ◎ 545-1533

44

LARKFIELD DR —FROM N REDWOOD HIGHWAY NORTHEAST, 1 NORTH ST JAMES DR

ZIP CODE 95401
31 Schmidt John C ◎ 542-6088
34 No Return
36 No Return
45 Giovannini Louis Jr ◎ 542-6339
46 Owen Martha Mrs ◎ 546-9703
58 Kennedy Frances E Mrs ◎ 545-0257
61 Nystrom Harlan F ◎ 544-8880
83 Anderson Gordon N ◎ 542-1371
84 Anderson Richd C ◎ 544-2006
101 La Force Ralph B ◎ 542-1837
114 No Return
123 Nomes Steven ◎
142 Swanson Robt R 542-7542
145 Breckenridge Vernon L ◎ 542-6961
162 Berry Orvan M ◎ 545-4900
163 Spradling Edna Mrs ◎ 545-8391
170 Mello Jacquilyne Mrs
181 Wilson Albert V ◎ 542-8118
182 Parson Clifford R ◎ 542-7249
197 Schultz Geo E ◎ 546-2374
LONDONBERRY DR INTERSECTS
200 Brown Philip L ◎ 545-0639

44

LARKFIELD CENTER DR —FROM OLD REDWOOD HWY NORTHWEST, 3 NORTH OF W MARK WEST SPRINGS RD

ZIP CODE 95401
45 Rincon Valley Fire Dept Sta No 2 539-1800
66 No Return
68 Gleason Maurene J 544-7576
120 Yeager Clarence ◎ 544-8469
121 Mc Allister John T 546-4706
122 Thompson Scott ◎ 544-6676
123 Schneider Richd A
150 Gaidsick Harold ◎ 544-2303
152 Davis Wm E 546-2616
163 Kearns Thom
172 Foster C L 542-2252
174 Reinecke John G

44

LARKFIELD MAPLES CT —FROM N OLD REDWOOD HIGHWAY WEST, 2 NORTH OF OLD FULTON RD

ZIP CODE 95401
10 Robinett Tommy
14 Hawkins Charles 544-3871
18 Greenslade Ruth M 542-6938
19 Beetle Clarence 542-7379
21 Perkins Wm
22 Metta Art L 544-0607
26 Creamer Robt S 545-4974
27 Gotts Gordon R
29 Roever Wm C 544-7833
30 Brown Robt W 542-5444
34 Mc Kinney Helen 542-5444
35 Alden Geo C 545-8075
37 Proctor Geo A 544-7015
38 Berry David O 544-0965
42 Lancaster Robt 542-1200
43 Yallalee Wm 545-8748
45 Forsyth Cyril L
46 Berry Diane
49 Karp Irwin 546-0575
50 Thomas Alan R 546-1820
54 Diggins Wayne 542-2666
55 Furber Craig 544-0185
57 Beeman L W
58 Wooley Clarence 546-4357
62 Metz Roy J 544-4332
63 Timleck Earl 544-8430
65 Covert Gary O 545-1844
66 Bisordi Henry S 546-8702
70 Wuerch Emil 544-7196
71 Schneider Carl E 544-4689
73 Lame Alf L 545-8229
77 Whisler H R 544-7602

44

LARKFIELD SHOPPING CENTER —LOCATED AT 4740 REDWOOD HIGHWAY N

ZIP CODE 95401
375 Larkfield Garden Center 542-6648
377 Self Car Wash
406 Larkfield Drive-Up restr 546-6835
412 Larkfield Sky Room cocktail lounge 545-9911
500 Exchange Bank (Larkfield Br) 546-8060
510 Larkfield Hardware & Variety Store 545-8380
U S Post Ofc (Sub Sta) 545-8380
522 Larkfield Super Market 546-0307
Larkfield Super Meats 546-0307
534 Larkfield Pharmacy 545-4234
558 Barstow's Studio hobby sup 542-8997
570 Larkfield Bakery 545-2098
582 Sam's Of Larkfield barber shop 544-4619
591 Empire Poultry whol 545-0800
594 Larkfield Coin Laundry self serv
595 Larkfield Body & Paint Shop 546-5717
601 Larkfield Automotive auto repr 545-7151
636 Juanita's Slenderizing Salon 544-4204
656 Larkfield Pets 546-7456
660 Vacant
664 Payless Cleaners 545-3083
668 Larkfield Chevron gas sta 542-7101
672 Brenner Anna H Mrs acct 545-5127
Brenner Arth D real est 545-5127
676 Larkfield Beauty Salon 546-3627
680 S & S Drafting Service 546-5135
684 Stann Dance Studio 544-3866
690 Vacant
ST JAMES DR INTERSECTS
704 Cooper's Shell Service 546-6584

23

LARRY DR —FROM 1700 MARLO RD WEST

ZIP CODE 95401
1790 Mc Kern James R ◎ 542-7386
1791 Salmon Frank O ◎ 544-0840
1793 Lawler Gerald M ◎ 545-4538
1794 Gabla Robt Jr ◎
1798 Todd Wallace A 544-5245
1801 Ditty Howard H ◎ 544-0477
1804 No Return
1812 Eddinger Lawrence A ◎ 542-5806
1812½ Coffee Dale
1813 Thompson Matt ◎ 546-6602
1820 Moss James E 546-8786
1822 Tinaza Danny T 546-5976
1823 Richard Joseph C ◎ 545-5570
1832 No Return
1833 Augustine Louis M ◎ 542-3557
1853 Vacant
1873 Vacant
1893 Dufford Kenneth N ◎ 544-0182

THE BANK OF CALIFORNIA
NATIONAL ASSOCIATION

44

LAS CASITAS CT —FROM LAS CASITAS LA SOUTH, 1 WEST OF CARRIAGE LA

ZIP CODE 95401
314 Busby Joy ◎ 546-7755
MIDIRON WAY INTERSECTS
442a Hodge Walter H ◎ 545-7154
442b Stewart Arth T ◎ 542-7055
442c Matovich Kathleen Mrs ◎
454 Wikiup Greens Club Hse

44

LAS CASITAS LA —FROM WIKIUP DR SOUTHEAST, 1 EAST OF PHEASANT LA

ZIP CODE 95401
411a Hartgenbush Edw W ◎ 545-3362
411b Abena Frank ◎ 542-1265
411c Noble Keith M ◎
411d Brewer James G ◎
NOBLICK WAY INTERSECTS
434a Anderson Stanley M ◎ 545-9500
434b Frincke Milton H ◎ 546-7491
438a Brown Kenneth L ◎ 542-0383
438b Strong Harold ◎ 544-4604
438c Mc Millen Gerald M 542-4393
438d Wilmore J G ◎ 546-5842
441a Slemp Wm J 542-1819
441b Cimini B F 546-5198
441c Rea Gertrude ◎ 545-7441
441d Lawrence John ◎ 542-1438
446a Clifton Robt H ◎ 544-3480
446b Sloan Peter G ◎ 546-8528
446c Davis Richd H ◎ 544-3431
446d Watson Helen B Mrs ◎ 545-8647
450a Broz Frank
450b Hunter J Walton ◎ 542-2158
450c Draper Charles ◎
450d Danielson June ◎ 544-5394
451a Barron Alice Mrs ◎
451b Vacant
451c Anderson J A ◎
451d Mazzucchi Edger ◎ 546-5732
458a Fiori Ray A ◎
458b Stroud Clark B ◎ 546-8662
458c Wilson James W ◎
458d Domreis Danl A 545-0283
461a Merrill Bert ◎ 545-8839
461b Griswold Laurence ◎ 542-0730
461c Hoblit M D ◎ 546-9530
461d Nanula Richd J ◎ 544-8492

40

LASSEN CT —FROM YULUPA AV WEST, 2 SOUTH OF HOEN AV

ZIP CODE 95405
4010 Vacant
4011 Smith Ruth A Mrs ◎ 546-6165
4015 Loew Albert ◎
4016 Evans Louis E ◎ 546-4897

40

LASSEN DR —FROM 1700 TAHOE DR EAST

ZIP CODE 95405
MARIPOSA DR INTERSECTS

25

LAUREL ST —FROM CHESTNUT ST EAST, 1 NORTH OF SEBASTOPOL AV

ZIP CODE 95401
ORANGE ST INTERSECTS
215 Simpson Lawrence ◎ 542-5278
315 Greiner Edw 542-1621
317 Jones Larry
319 Dolzadell Sandy

45

LAUREL LEAF PL —FROM OAKMONT DR NORTHEAST, 1 EAST OF WHITE OAK DR

ZIP CODE 95405
300 Sinclair John ◎ 539-4965
302 Le Vee Wm ◎ 539-0120
304 Decker Jessie ◎ 539-2137
315 Vacant (315 Thru 235)
331 Jordan & Bowman Oakmont Interiors 539-1606

44

LAVELL RD —FROM MARK WEST SPRINGS RD NORTHEAST, 1 WEST OF OLD REDWOOD HWY

ZIP CODE 95401
175 Mc Hugh Roy E ◎
Houk John D 542-8654
Turner Herbert T
201 Lavell Elva E Mrs ◎ 546-0503
4420 Bise Charles ◎
4428 Smrz Joe I ◎ 542-7270
5201 Turner Herbert

32

LEAFGREEN DR —FROM DOUGLAS DR SOUTH, 1 EAST OF ELM DR

ZIP CODE 95405
1817 Pullar David ◎ 546-7024
1823 Newton Richd ◎ 545-5517
1824 Kreuzenstein Victor I ◎ 545-7928
1830 Smith Norman J ◎ 545-0195
1831 Schwarzenberg Charles F ◎ 545-2752
1914 Godshalk Harry L ◎ 542-3507
1919 No Return
1922 Rowan John J ◎ 542-8746
1925 Madison Robt F ◎ 542-8315
1933 Johannsen Harold E ◎ 545-3243
1934 Mitchell Harry G ◎ 545-6724
2010 Berry Mildred Mrs ◎ 546-5871
2011 Beauchamp Charles T ◎ 545-2260
2015 Newton Glenn A ◎ 546-3918
2016 Hull Laurence A ◎ 542-7564
2023 Town Edw A ◎ 545-0740

42

LEDDY AV —FROM SEBASTOPOL RD SOUTH, 1 EAST OF S WRIGHT RD

ZIP CODE 95401
909 Vacant
911 Vacant
914 Weatherford Richd F 542-1327
918 No Return
919 Kirk Winston K ◎ 544-7518
924 Smith Alice Mrs ◎ 546-3364
925 Vacant
928 Woods Mike ◎
931 Vacant
Carrutherferd Joseph
932 Clayton Donald 544-2412
939 Bogayong Max D ◎ 542-3532
948 Vacant
951 Rowsey Gene
953 No Return
966 Phillips E C ◎ 545-4883
GOLDEN GATE AV INTERSECTS
975 Vacant

MEAD CLARK LUMBER COMPANY, Inc.
THIRD AND WILSON STREET, SANTA ROSA
Your Home Owned Yard
Free Delivery to 50 Miles
PHONE 542-4141

WELTI CHAPEL OF THE ROSES

Santa Rosa's Most Beautiful Funeral Home Serving Every Faith Since 1875

Deputy Coroner

Funeral Director

Ample Off Street Parking

1225 SONOMA AVENUE SANTA ROSA

PHONE 545-0880

INSURED SAVINGS — HOME LOANS

Summit Savings AND LOAN ASSOCIATION

Main Office 90 Santa Rosa Avenue — Phone 546-0544
715 Hahman Drive, Montgomery Village — Phone 546-0544
119 North Main Street, Sebastopol — Phone 823-7411
3300 Jefferson Street, Napa — Phone 255-3310

LEDDY AV—Contd
1000 Church Of Christ 542-1596
1005 Vacant
1021 Williams Evelyn M Mrs ◎ 546-9554
1027 Nephew David E ◎ 542-4018
1037 Baker Benj H ◎ 545-4040
1044 Mayengo Tommy ◎ 545-4043
1045 No Return
1048 No Return
1050 Barnett Ira ◎ 545-6114
1051 Martinez Martin Jr ◎ 546-5098
LANCASTER AV INTERSECTS
1052 Hitchings Fannie E Mrs ◎ 545-3782
1056 Fisher Robt R ◎ 546-9078
FINLEY AV INTERSECTS
1060 Schmity Howard
1063 Gutierrez Ray W ◎ 544-7238

34

LEE ST —FROM BROOKWOOD AV EAST 1 NORTH OF BENNETT AV

ZIP CODE 95404
1100 Groff John V ◎ 542-2394
1105 No Return
1106 Vincent John R ◎ 542-6119
1109 Rousseau C Phillip ◎ 545-6290
1110 Bartle Vern
1203 Mulligan Wm M ◎
1204 Bertoli Frank E ◎ 546-3052
1207 Mayo Theo E ◎ 546-7362
1208 No Return

41

LEGGERINI RD —FROM LOS ALAMOS RD WEST, 3 NORTH SONOMA HIGHWAY

ZIP CODE 95405

12

LELAND CT —FROM 127 LELAND ST SOUTHWEST

ZIP CODE 95404
131 Apartments
1 Wallace Mildred 545-4572
2 Chiara Chaudette 542-6178
3 Swanson Robt
4 Hampton Eileen
5 Cary Donald 544-4066

12

LELAND ST —FROM 1200 FAIR OAKS AV NORTH

ZIP CODE 95404
1 Shackleton Wm G
102 Koeser John C
103 No Return
106 Fogle Joseph E ◎ 544-7165
109 Walker Betty L 544-3383
110 Larson J Orville 545-0505
112 Wiklund Carl J 545-2905
113 Motter Norm
114 No Return
116 Woodrome Demsey W 545-6728
117 Tierney E Lee Mrs ◎ 542-0694
118 Gardenhire Cathryn E 542-5019
122 Deines Geraldine Mrs
122½ Kingset Pam J
123 Gotvig Kate Mrs ◎ 542-4627
124 Stonbraker Shirley
125 Kildahl Ken
126 No Return
126½ Williams Marian
Adams L B 545-9484
127 Vacant
LELAND CT INTERSECTS
132 Gladden Reine B Mrs ◎ 542-3634
135 Lewis Neva M Mrs 542-6675

31

LEO DR —FROM WEST AV EAST, 3 SOUTH OF SEBASTOPOL RD

ZIP CODE 95401
502 Vacant
509 Hernandez Armando N ◎ 546-3651
515 Fitzgerald John J ◎ 542-2580
518 Neilsen Willis L 545-4664
522 Magee Geo H ◎ 546-2760
525 Vacant
533 Lazzini Raymond L ◎ 546-2157
534 Jones Alf S ◎ 542-3307
541 Vacant
542 Darling Charles E ◎ 545-8142
549 Giannini Fred ◎
552 Neville Wm P
600 Pennewell Charles W 545-8371
603 Kaikkonen Robt A ◎ 545-1082
608 Browning Wm E ◎ 546-3410
611 Vannucci Richd L ◎ 545-2282
614 Henderson Cecil L ◎ 545-4763
619 Torkelson Richd T ◎ 545-4862
624 Erickson Robt A ◎ 546-5564
627 Blair John K ◎ 545-6372
632 Wells Donald E ◎ 545-6402
635 Guenza Philip C ◎ 545-3109
640 No Return
645 Thaler Roy ◎ 545-0320
648 O'Connor Thos A ◎ 545-9034
651 Guenza Ernest M ◎ 545-4537
WEST AV INTERSECTS
705 Scalercio Don F
708 Adams Donald K ◎
709 Holaway Russell D ◎ 544-2408
716 Rhodes Robt E ◎ 546-8118
717 Smith Frank S L ◎
724 Fogle Wm E ◎ 544-4621
725 Clinton James A 544-6415
730 Jungkeit D E Rev ◎ 542-3761
733 Farrell Charles W ◎ 545-5090
738 Leppert Geo E ◎ 546-2899
741 Owen James L 544-7434
744 Fisher Anne M Mrs ◎
749 Patterson Wayne J 545-5451
752 Wilson Haskell ◎
757 Templeman Robt M ◎ 545-8789
760 Schultz Ilka K Mrs ◎
765 Belfiore Charles J ◎ 546-3271
768 Hass Jimmy L ◎ 546-1231
773 Sisson Robt E ◎ 546-7845
776 Koonst Lloyd A ◎ 545-5528
781 O Keefe Edw G ◎ 554-7818
784 O'Brion Winfield ◎ 546-7153
789 Jack Earl F ◎ 545-5551
797 Mc Donald Ed ◎ 545-2119
WESTWOOD ST INTERSECTS
803 Scheel Jacob H Jr ◎ 545-2997
804 Malde Alf ◎ 542-0111
815 Kuhne Fred M ◎ 546-9902

28

LEONARD AV —FROM 200 TALBOT AV EAST

ZIP CODE 95405
1500 Olson Robt A ◎ 544-5300
1507 Luttrell Frank W ◎ 546-1459
1515 Lesher John M ◎ 546-3968
1520 Svreck Agnes M Mrs ◎ LI5-2592
1521 Eisenhood Ogden L ◎ 542-0314
1524 Maximova Eliz L Mrs ◎ 545-7461

Hires Root Beer

PEPSI-COLA BOTTLING CO.

BOTTLERS OF
PEPSI-COLA - SQUIRT - HIRES - BIRELEYS - BUBBLE-UP

3029 COFFEY LANE, SANTA ROSA

PHONE 542-7536

PEPSI-COLA

"SPURGE" HENDERSON BAIL BONDS
LOW RATES OPEN 24 HOURS FAST SERVICE
408 Santa Rosa Avenue, Santa Rosa Phone 542-7050

LEONARD AV—Contd
1529 Hadaway Lucy M Mrs 545-6861
1531 Plante Fred L ◎ 545-6861
1532 Zuur James R ◎ 542-5874
1537 Fix Ronald 542-1022
1538 Wolfe Victor ◎ 545-5734
1543 Brown Bruce V ◎ 545-5980
1544 Randall Wilfred L ◎ 545-5576
1549 Zagar Jeanne E 542-4256
1550 Agnew Alvin W ◎ 545-2220
1553 Banard Evans ◎ 546-5598
1560 De Meo Mario V ◎ 542-7625
CALIFORNIA AV INTERSECTS
1609 Jackson Nettie C Mrs ◎ 542-4297
1610 Beall Theo L ◎ 546-0909
1614 Thayer Roberta G ◎ 544-3608
1617 Whitmore Margt H Mrs ◎ 542-3596
1618 Pugh Florence M Mrs ◎ 545-7487
1623 Gentet Lillian M Mrs ◎ 542-3317
ALDERBROOK DR INTERSECTS
1777 Sundahl Anthony C ◎ 546-2940
1790 Venturini Alf J ◎ 542-0758
SHERWOOD DR INTERSECTS
1810 Barsotti Henry ◎
1811 Carrico R Moss ◎ 542-3944
1816 Carpenter Margt A Mrs ◎ 542-0954
1817 Glazbrook Reginald ◎ 546-5908
1822 Della Santina Joseph R ◎ 545-3374
1823 Bonvecchio Minnie A Mrs ◎ 542-3342
1828 Chickenoff Geo J ◎ 542-1364
1829 Palmer Geo W ◎ 546-0313
1834 Barbarino Eug A ◎ 542-2130
1835 Clement Lorraine ◎ 542-1562
1840 Roulston David W ◎ 542-1587
1841 Wallace Henry ◎ 546-4700
1906 Giudice Bortolo ◎ 546-2143
1907 Rath Geo ◎ 542-5853
1912 Linkenheimer Leo C ◎ 542-5872
1913 Dickinson Wilford E ◎ 545-0241
1918 Yriberry Frances ◎ 542-1457
1919 Norris Geo E ◎ 545-4630
1924 Compari Bert H ◎ 542-1735
1925 Barnhart Russell N ◎
1929 Medeiros Alvaro S ◎ 546-5421
1930 Hansen Emma L Mrs ◎ 545-2601
2027 Lamoreux Oakley H ◎ 542-5022
2031 Learnard Gene 544-8995
2035 Vitellini Lawrence W ◎ 542-9460
2040 Rostel Geo P ◎
2043 Bjornstrom John B ◎
2060 Nevin Lester E ◎ 545-1507
2068 Fristsch Clyde G ◎ 546-7681

9
LEWIS RD —FROM MENDOCINO AV NORTHEAST 1 NORTH OF SILVA AV

ZIP CODE 95404
506 Vacant
510 Coca Cola Bottling Co 545-7876
530 Lewis Road Car Wash coin operated 545-6337
590 A & W Root Beer Drive In restr 546-4962
SLATER ST INTERSECTS
600 U-Save Cleaners 542-1776
610 Speed Wash Indry-self serv
630 Lyn's Market gro 546-6810
695 Canevari's Ravioli mfrs 545-6941
Rear Canevari Attilio ◎

18
HUMBOLDT ST INTERSECTS
725 Wright Bernice M Mrs ◎ 545-4632
730 Speakes Ronald G 545-2012
730a James David T
730b Wiegand Michl A 545-3442
737 Williams Leona Mrs ◎ 546-0365
743 Bruer Ray R ◎ 545-5427
ORCHARD ST INTERSECTS
800 Vacant
805 Riggs Carmen V Mrs ◎ 546-7825
820 Vacant
822 Mc Cray Magdalena F Mrs ◎ 546-2597
831 Hacker Geo C
835 Morris James R ◎

9
LEWROSA WAY —FROM 2121 N SLATER ST WEST

ZIP CODE 95404
540 Vincent Willis 544-3267
543 Basham Gerald G 542-7517
546 Byman Floyd M 546-3748
549 Lehman Pete ◎ 544-6060
552 Jaynes Robt ◎ 546-3388
557 Ditlevsen Albert ◎ 545-6367
560 Henderson Sidney L ◎ 545-6745
565 Rudell John ◎ 542-1995

31
LIANA DR —FROM WEST AV WEST, 1 NORTH OF LEO DR

ZIP CODE 95401
701 No Return
702 Tonelli Victor ◎ 542-5667
703 Clark Virgil A ◎ 545-6663
705 Brownlee Charles R 544-3800
707 Lippincott Dick 545-6406
710 Axthelm A Dale ◎ 545-4566
720 No Return
729 Lopez Ramiro ◎ 546-8559
732 Sandage Geo F ◎ 545-1158
741 Scott Harold J ◎ 542-3610
744 Rue Robt A ◎ 542-4824
753 Lovelace Donald A ◎ 542-9069
756 Mc Innis Louis C ◎ 545-5662
765 Quinn Rex L ◎ 546-3576
768 Coffee Conrad L 545-6856
777 Barrow Douglas A ◎ 545-7059
780 Myers Ernest V ◎ 545-4293
789 Cates Louis A ◎ 544-5011
792 Rodriquez Pablo ◎ 544-1022
799 Reynolds Alva L ◎ 545-1743
804 Hollenbeck Clifford J ◎
816 Leitch Jack C ◎ 544-5317
BIWANA DR INTERSECTS

31
LILAC DR —FROM ROSE AV SOUTH, 1 EAST OF BURBANK AV

ZIP CODE 95401
1073 Compton Rosa Mrs 544-1702
1074 Causley Thos A ◎ 542-2288
1081 Fletcher Esther M Mrs 544-7067
1086 Dehner Leon R ◎ 542-1543
1091 Bartsch Cornelius ◎ 542-3206
1098 Rojes Geo F 545-2748

46
LILLIE DR —FROM YOUNG DR NORTH, 1 EAST OF MEYERS AV

ZIP CODE 95401
2308 Bowen C Wayne ◎
2311 Draeger Charles E ◎ 546-7506
2318 Tonelli Dante S ◎ 542-4413
2335 Oscamou Joseph ◎ 545-6972
2342 Kennedy Martin J ◎ 542-3036
2343 Juricich Charles S ◎ 545-4817
2350 Frizzo Rose M Mrs ◎ 545-4907
2351 Huffman Mason A ◎ 542-5161

KING'S OFFICE SUPPLIES & EQUIPMENT, Inc.
PRINTING - OFFICE FURNITURE AND MACHINES - SUPPLIES
BOB HARRIS
PHONE 545-6110
515 5th Street, Santa Rosa

CAMPBELL REALTY
Ranches
Acreage
Homes
Exchanges
MLS
1747 FOURTH STREET SANTA ROSA
PHONE 544-5131

Residential-Commercial
"Service When You Need It Most"
13 WEST THIRD STREET
SANTA ROSA
546-7344
Dee Jay's
SASH & GLASS

RALPH HAYES
1212 4th St.
545-8806 or 542-0958
VERN LAWSON
1212 4th St.
545-8806 or 539-9228
FRED PERRY
1212 4th St.
545-8806 or 542-1019
LIFE - FIRE - AUTO
BUSINESS INSURANCE - BOATS
SPECIAL PACKAGE PLANS
FARMERS INSURANCE GROUP
Symbol of Superior Service

BUILDINGS UNLIMITED
(A DIVISION OF NOR-CAL DESIGN GROUP)
General Contractors
Star Metal Buildings — Curoco Metal Carports
Hydro-Spray Automatic Car Wash Equipment
2200 East County Center Drive, Santa Rosa
Phone 544-1277

LILLIE DR—Contd
2356 Gates Ernest C ◎ 546-1072
2357 Dougherty Thos V ◎ 546-1104
2364 Flanery Geo K ◎ 545-3731
2369 Brandstrom Irene A ◎ 545-1057
2376 Whelan Shirley Mrs ◎ 546-0972
2379 Corbin Kenneth J ◎ 546-7959
2388 Arrowood Clyde L 546-6919

15

LINCOLN ST —FROM CLEVELAND AV EAST, 1 SOUTH OF COLLEGE AV

ZIP CODE 95401
100 Pedraza Rafael J 545-7594
102 Garcia Dolores Mrs 542-0242
103 Johnson James D ◎
107 Dayton Dorothy Mrs
109 Suggs Barry W
112 Gomez Alice Mrs 545-8803
116 No Return
117a Boehm Mary E
117b Reece Wm
117c Swolgaard Donald
1170 Ackerman Donald
117e Jones Robt J
121a Montanye Jayne
121b Coldough Matilda
121c Kahler Curtis E
126 Patocchi Joseph R ◎ 546-2473
127 Reno Ernest 542-8073
130 Holmes Douglas L ◎ 544-6195
131 Hoardon Cecile G Mrs ◎ 542-5479
132 Thompson Michl S
134 Coutts John ◎ 545-9585
135 Holman Wm E ◎ 542-5200
136 No Return
138a No Return
138b Strealy Frances Mrs
138c Hurley James
139 Apartments
5 Brodjeski Billie J 546-1505
6 Biddle D J 544-2338
7 Vacant
8 Opel Danl 544-4985
145 Apartments
1 Vacant
3 Martin James
4 Freeland Barry G 544-4807
RIPLEY ST INTERSECTS
211 Schier Michl I 545-5294
224 State Div Of Hwys-Landscaping Mtce Sta 546-0644
STATE FREEWAY INTERSECTS
MORGAN ST INTERSECTS
301 Steele Clarence W 542-7305
307 Holland Bernadetta Mrs ◎ 542-4286
308 Cain Walter ◎ 542-3633
315 Vacant
316 De Welt Danl 545-8020
317 Empire Building Maintenance 545-5339
Palmieri Aug J
318 Morrison Thos
321 Quaill Dina Mrs ◎ 546-1228
324 Munz Manuel L 546-8141
ZIP CODE 95404
326 Knight Edgar L 544-6322
327 Lofsted Bertil Rev 546-4654
330 Ogden Russell A ◎ 542-1048
331 Nordyke Meade L ◎ 542-4629
333 Vacant
337 Fanucchi Rose C Mrs ◎
353 Walker Etta C Mrs ◎ 542-4104
WASHINGTON ST INTERSECTS
GLENN ST INTERSECTS
400 Caven Robt M 546-7897
403 Ofinowicz Michl
406 Comalli Eva A ◎ 542-2199
407a Engle Thos 542-3878
407b Rogers Eileen Mrs
412 Vacant
416 Hufft Anna Mrs ◎ 542-2305
417 Smith Kent 545-7493
419 Raviscioni Annie Mrs 542-0910
420 Dols John L 546-9343
421 Davis Jessie M Mrs ◎ 545-6085
425 Vacant
428 Del Rosso Giulio ◎ 546-4290
429 No Return
432 Carrillo Wm Jr
433 Ingalls Wm C nurserymn 542-4039
436 Magrini Ancil J ◎ 542-5630
437 No Return
442 Callahan Lewis H 545-1525
446 Pola Mario M ◎ 542-3178
448 Tuttle's Prescription Pharmacy 546-1004
448a Curtis Thelma E 546-8153
B ST INTERSECTS

41

LINDA VISTA CT —FROM ESCALERO RD WEST, 3 NORTH OF MONTE VERDE DR

ZIP CODE 95405

37

LINK LA —FROM COLLEGE AV SOUTH, 1 WEST OF HUDSPETH ST

ZIP CODE 95401
425 Gingerich Joanne Mrs 544-8079
426 Mahoney Edmund T
430 Wheat Jesse ◎ 544-4739
LUCAS CIR INTERSECTS
440 Augustus Geo F ◎
451 Beaudoin Floyd R ◎ 546-4685
461 No Return
HEWETT ST INTERSECTS
550 Wall James D ◎ 546-7847
551 Micheli Selio W ◎ 546-3072
555 Hann Milton N ◎ 545-7419
560 Scinto Charles G ◎ 545-1441
561 Kauth Emmett J ◎ 545-6117
567 Leonard Robt J ◎ 544-3260
573 Barrio Joe ◎ 544-4269
TROWBRIDGE ST INTERSECTS
614 Price Charles G ◎ 544-1744
649 Peterson Rayford W ◎ 542-7695
W 8TH ST INTERSECTS
704 Albini Miles T ◎ 546-7979
705 Dearduff James H ◎ 546-9172
709 Leal Clarence P ◎
713 Cleek Russell M ◎ 545-0930
717 Correira Joseph Jr ◎ 542-5163
SUNNY MANOR WAY INTERSECTS
720 Miller Larry ◎ 544-2855
721 Matteoli Ralph F ◎ 546-1465
725 Clary Everett H ◎ 546-4832
809 Brown Ivan H ◎ 544-3574
810 Hill Gerald E ◎ 546-1270
813 Paffendorf Andrew C ◎
816 Richardson Lawrence A ◎ 546-7535
819 Venable Kenneth E 544-8858
PALOMINO DR INTERSECTS
823 Kille Gene ◎ 544-2642
827 S & S Wall To Wall Carpet & Furniture Cleaners 545-0873
Schieber Hubert W ◎ 545-0873
831 Davis Donald ◎ 545-7830
901 No Return
903 Mitchell Roy W ◎
905 Conner Lawrence B Jr 545-6836
907 Vacant

Redwood Empire Title Company
TITLE INSURANCE—ESCROWS
545-5130
2995 Cleveland Avenue Santa Rosa 2360 Sonoma Avenue

LINK LA—Contd
909 Stoner Clifford L ◎ 542-0576
911 Kimes Blanche P Mrs ◎ 542-3196
912 Church Of The Open Bible 546-1759
915 Collins Monroe R ◎ 546-0600
919 Wise Jack
921 Peterson Michl ◎ 545-0549
924 Roy Jerry L 546-8909
936 Griewe Wallace F ◎ 546-3077
CLOVER DR INTERSECTS
1008 Tavani Helen Mrs 546-2979
1009 Naumann Philip K 545-1193
Blanc A Richd 546-5544
Armstrong W Paul
1011 Morrison G Russell ◎
1029 Finney Dawn Mrs
1054 Vacant
1060 Lenhardt Elsie Mrs

38

LINWOOD AV —FROM ASTON AV SOUTHEAST, 3 EAST OF MORAGA DR

ZIP CODE 95404
2004 Hahn John A 544-1359
2005 No Return
2007 Miller Robt C ◎ 542-6894
2008 Vacant
2020 Hollman Wm ◎ 546-7692
2036 Haley E Donald ◎ 542-1347
2050 Vollmer Robt C 542-7325
2111 Niles Charles E ◎ 545-7266
2120 Standifird Alf D ◎ 542-3026
2146 Marigo Mario J ◎ 546-3718
2168 Lang Russell A pntg contr ◎ 545-0700
Hintze Carol
2174 White Ruth A Mrs ◎ 545-7185
2204 Johnson Douglas H trucking ◎
2300 Mc Carcy Leslie N ◎
2308 Vacant
2332 Ogle Gerald 542-8037
2362 Crabb John ◎ 546-8854
2574 Housel R C 546-3178
2375 No Return
2380 Pendergast Hugh ◎
2525 Chambers Geo A ◎
2533 No Return
2549 Cook Kenneth F ◎ 542-0946
2552 Charles Bill B ◎
2555 Long Eulalia Mrs ◎ 542-5357
2564 Littlejohn Robt O ◎ 545-9444
2719 Ancell Herbert W ◎ 546-2645
2807 Miles Leslie F plstr contr ◎ 546-7520
2853 Williams Edw S 544-8364
2859 Taylor Marion ◎ 545-9414
2862 Self Cecil N 544-5296
3025 Magnetti Anthony L pntr contr ◎ 546-1929
3227 Hotle Owen ◎ 542-6653
3251 Trombley Erlene R Mrs ◎ 545-4853
3255 Swartfager Bryce C ◎ 542-5104
3260 Knuth Robt E ◎ 546-4412
3285 Kaufman James 544-8175
3286 Van Steyn Gertrude A ◎
3288 Clark L
3295 Swartfager Martha L Mrs ◎ 542-9561

28

LITTLE JOHN LA —FROM SHERWOOD DR EAST, 4 NORTH OF MONTGOMERY DR

ZIP CODE 95405
1818 Vacant
1819 Sapp Wm E ◎ 546-6705
1824 Flieger Robt S ◎ 545-7709
1825 Lutz Leslie M Mrs ◎ 545-2798
1830 Stevens Arth M ◎ 546-3800
1831 Adler Leland E ◎ 542-4514
1836 Sowers Steven L
1837 Shockley Geo J ◎ 546-1092
1842 Cole Claude A ◎ 546-7913
1843 Dunbar David W ◎ 546-3028
1908 Magers Donald H ◎ 542-1101
1909 Moen Howard W ◎ 546-3978
1914 Coon Frank E ◎ 545-6303
1915 Sixta Gary L ◎ 544-3404
1920 Byrne Thos G ◎ 542-6032
1921 Davis S Orrin ◎ 542-4946
1926 Pepper Bernard S ◎ 542-0844
1927 Adams John R ◎ 545-3619
1933 Gaffney John C ◎ 542-1550
1938 Wiman Raymond V ◎ 546-2450

32

LITTLE ROCK AV —FROM PIERRE DR WEST, 1 SOUTH OF SACRAMENTO AV

ZIP CODE 95405
3824 Taylor Marvin D ◎ 546-5680
3828 Giambrone Ann B Mrs ◎ 545-1140
3829 Wyle Burrell ◎
3836 Whitmire W Dee ◎ 545-1854
3910 No Return
3911 Hagemann Philip C ◎ 542-0880
3914 Lowery Phillip M ◎ 546-7741
3918 Seitter Richd L ◎ 545-0336
3922 Thompson F Lowell ◎ 545-2145
3924 Gumm Helen E Mrs ◎

42

LLOYD AV —FROM MILES AV SOUTH, 1 EAST OF S WRIGHT RD

ZIP CODE 95401
1204 Simpson Steven 544-0806
1208 Villaneuva Peter ◎ 545-4072
1212 Dickerson Fred E ◎ 546-1528
1215 Vialpando Joe T 542-7963
1216 Almeraz Fedencio P ◎ 545-7681
1224 O'Brien Thos J ◎ 546-7581
1225 O'Brien Florine Mrs ◎ 545-7985
1251 Vacant
1270 No Return
1282 Johnson Wm B ◎ 545-7783
1282a Woodall Alice L
1282b Elliott Mary A Mrs
1285 Morris Ethel Mrs ◎ 545-0115
1290 Mills Jessie W 545-3812
1291 Bonuccelli June 544-0164
1295 Sevrens Fred E ◎ 546-8037
1310 Mc Clenter Able 546-9392
1320 May James ◎ 546-7308
1351 No Return
1400 Cooper Frank ◎

LANE Supply, Inc.
620 SEBASTOPOL RD., SANTA ROSA
PHONE 545-2940
BUILDING MATERIALS
Asphalt and Asbestos Products
Aluminum Products
Plywoods and Doors
Steel Reinforcing
Nails
Plumbing Supplies
Builders Hardware
Paints and Sundries
Plumbing Fixtures
Flooring

ZUMWALT CHRYSLER-PLYMOUTH
955 Santa Rosa Avenue, Santa Rosa
Phone 546-2820
TOP QUALITY USED CARS - FACTORY SERVICE - BODY AND PAINT SHOP
V.I.P. - Fury - Belvedere - Valiant - Barracuda
Chrysler Simca Sunbeam
Cars for Leasing
Valiant

Santa Rosa
Medical & Secretarial Answering Service
1184 Yulupa Avenue
BUSINESS PHONE — 542-3112
RESIDENTIAL PHONE — 542-3112
MEDICAL PHONE — 542-5363

JOHNS-MANVILLE JM PRODUCTS
WESTERN BUILDERS-EMPIRE GLASS
COMMERCIAL . . . RESIDENTIAL
Asbestos Built Up — Asbestos Shingles — Asbestos Siding
1121 13th STREET SANTA ROSA PHONE 545-7949

Homes — Ranches — Acreage
Business Property — Rental Agents
In My 50th Year of Successful Selling In Sonoma County
WE SELL and EXCHANGE
Phones 542-4911 - 542-4912



PEDROTTI
REAL ESTATE
205 Montgomery Drive

AVCO THRIFT
2681 Cleveland Avenue
P. O. Box 6416, Santa Rosa 95406
Phone (707) 544-7780 or (415) 388-1185
AVCO

41

LOMBARD AV —FROM DU PONT DR SOUTH, 1 WEST OF ST FRANCIS RD

ZIP CODE 95405
615 Juler Carl A ◎ 539-2548
619 Spada Bortola ◎ 539-4432
620 Brown Joyce L Mrs ◎ 539-0474
626 White Wayne
630 Vacant

42

LOMBARDI LA —FROM SEBASTOPOL RD SOUTH, 2 WEST OF POINT RD

ZIP CODE 95401

46

LOMITAS AV —CONTINUATION OF CHANATE RD NORTHWEST

ZIP CODE 95404
PLUM DR BEGINS
2230 Lewis School 545-1300
2242 Mossounoff Nicolal I ◎ 544-4365
2246 Snyder Norman A ◎ 546-3341
2300 Wilson Geo F real est appraiser ◎ 542-8175
2310 King Lawrence F ◎ 545-3632
2320 Brockelman Freda L Mrs ◎
2334 Marron Maude M Mrs ◎ 546-0301
2336 Johnson Hilga Mrs 545-5214
2344 Miller Dale H ◎ 542-6724
2401 Fravel Herschel ◎ 545-5507
2401a Brokaw Wm H
2401b Shaw Charlotte M 546-0687
2407 Wraae Carl L ◎ 545-9475
2408 No Return
2412 Johnson Sidney ◎ 542-3434
2420 Montgomery John C ◎ 542-7057
2421 Workshop Of The Redwoods Inc voc rehab for the handicapped 542-5609
2425 Mason Cecil I 545-4179
2428 Blair Elsie G Mrs ◎ 545-2768
2431 Vacant
2435 Irby Geraldine Mrs 546-5210
2437 Kingwell Norman G ◎ 546-2403
2444 Chantate Food Store 545-2957
Cowan Edw D 545-2957
2701 Cunningham Robt P ◎ 545-0578
2702 Davis Lillian A Mrs ◎ 546-2617
2727 Steele Wm J 544-1389
2727b Pitken James 545-9522
2811 Vacant
2837 Kinney Walter C ◎ 545-7229
2841 Smith Lena 546-7446
2847 No Return
2850 Lindsay Edw T ◎ 542-4172
2851 Brayson L J 544-2595
2855 No Return
2859 Thompson Virginia Mrs
2860 Dauenhauer Florian F ◎ 542-3654
2861 Vacant
2863 Rider Barbara A
2875 Yardley Chester S ◎ 546-3921
LOMITAS LA BEGINS
2933 Clarke Lawrence G ◎ 542-6597
2941 Sims Elbert L 546-8244
2949 Willson E Rea ◎
2975 Parks David W 545-2269

46

LOMITAS LA —FROM LOMITAS AV SOUTH, 1 WEST OF CHANATE RD

ZIP CODE 95404
306 Harris Shirley J Mrs 545-0132
307 Erickson Angela L Mrs ◎ 545-3970
310 No Return
311 Rippy Denver H ◎ 545-0532
314 Foster Marion Mrs ◎ 546-4659
315 Anderson Wesley 546-3871
319 Casey Richd ◎
320 Deeds Merrit W
322 Brooks Edw F
324 Allen Jerry M ◎ 544-0502
325 Hatcher Myrtle A Mrs ◎ 542-8791
400 Vacant
412 Snider Russell O 544-6130
420 Erickson Elmer ◎ 542-0197
423 Bridwell Le Roy ◎ 546-5152

44

LONDONBERRY DR —FROM 1 EAST OF HATONA DR WEST, 2 NORTH OF REDWOOD HIGHWAY N

ZIP CODE 95401
4715 Bise Loy F Jr ◎ 545-5056
4720 Smith Russell V ◎
4725 Madeira Jesse G ◎ 546-3397
4730 Sundquist Paul V Jr ◎ 546-5135
4735 Byrn Edw ◎ 545-5328
4740 Hookins Mitchell A ◎ 546-7448
4745 Petersen Raymond H ◎ 544-0771
4750 Eubank Kathleen M Mrs ◎ 542-3845
HATONA DR INTERSECTS
4760 Lee E Galen ◎ 545-7395
4769 No Return
4770 Ferrari Frantina Mrs ◎
4780 Huetter Adam ◎
ST JAMES DR INTERSECTS
4828 Beltrami Dante S ◎ 546-1990
4833 Passarino Herbert G ◎ 545-0161
4836 Lancina Joseph J ◎ 545-7018
4841 Mele Alf F ◎ 545-9542
4844 Wagner Darrold A ◎ 546-4085
4852 Mc Fadden Eug F ◎ 546-8718
4857 Weyrauch H Martin ◎ 544-7827
4860 Morgan Robt W ◎ 542-0801
4865 Lusordi Phillip ◎ 544-5277
4870 Woodall Roy C Jr ◎ 546-2915
4875 Cake Wilbur W ◎ 546-3595
4880 Legnitto Geo ◎ 544-0187
4890 Johnson Uno E ◎ 544-4478
4898 Himmel Lyle C ◎ 546-7357
LARKFIELD DR INTERSECTS
4905 Tillett Alf L ◎ 546-6653
4906 Martin Carol H Mrs ◎ 542-6036
SUSSEX DR INTERSECTS
4910 Nunes Edw M ◎ 542-0702
4911 Faris Wm F ◎ 545-4089
4914 Port Theo D ◎ 542-8492
4915 Nida Wm A ◎ 542-2772
4918 Andrews Blake ◎ 542-3276
4924 Campion Orin J ◎ 545-0260
4925 Fabreje cosmetics 545-2689
Bignasca Henry M Jr ◎ 545-2689
4930 Friberg Richd W ◎ 544-0866
4931 Chambers John E ◎ 542-9044
4935 Thompson Stewart H ◎ 545-0693
4936 Vesper Robt G ◎ 542-3104

21

LORETTA WAY —FROM 800 PINER RD NORTH

ZIP CODE 95401
3102 Taggart E Arth ◎ 544-1627
3104 Lakso Onni O ◎ 544-7299
3106 Vacant
3108 Cain Clayton F ◎ 542-3227
3110 Monks Doris R Mrs ◎ 544-7486
3112 Bell Allan H ◎ 544-5143

SANTA ROSA SAVINGS AND LOAN ASSOCIATION
HOME LOANS—INSURED SAVINGS
HEAD OFFICE: 835 4th STREET, SANTA ROSA PHONE 545-2525
BRANCHES: 501 BROADWAY, SONOMA PHONE 996-1081
325 MAIN STREET, LAKEPORT PHONE 263-5401
999 GRANT AVENUE, NOVATO PHONE 892-2401

LORETTA WAY—Contd
3114 Mayer David M ◎ 544-4554
3116 Pinkerton Alice ◎ 546-0851
3118 Gross Houghton G ◎ 544-2566
3120 Coleman Alta Mrs
3122 Cole Newman G ◎ 542-3802
3124 Huff Arth J
3126 Calkins Ernest W ◎ 546-8850
3128 Noland E W ◎ 542-5202
3130 Asbury Mabel Mrs ◎ 542-7748
3132 Knedel Ruth ◎ 544-5633
3134 Shand Lois Mrs ◎ 545-2413
3136 Ford Anna L Mrs ◎ 544-0594
3138 Vierra Frank ◎
3140 Goree Josephine Mrs ◎
3142 King Virginia Mrs ◎
3146 Lockhart Helen Mrs ◎ 542-3589
3147 Gonzales Hazel Mrs ◎
3149 Smith Joe ◎ 542-4483
3151 Tait Lenora Mrs ◎ 544-1279
3152 Montague Edw ◎
3153 Taylor John ◎
CLARE AV INTERSECTS
3154 Scharetg Walter K ◎
3158 Dotson Mary J ◎ 546-4408
3162 Murray Albert F ◎
3164 Evans C W
3166 Peterson F H
3168 Kruse Carol ◎ 546-1069

41

LOS ALAMOS RD —FROM MELITA RD NORTHWEST, 1 SOUTH OF SONOMA HIGHWAY

ZIP CODE 95405
30 Mitchell Albert M 539-0169
SONOMA HIGHWAY INTERSECTS
478 Pac Tel Co (Plant)
510 Vacant
520 Monihan James G ◎ 539-2249
530 Eslinger Mancel 539-3011
533 Gambogi Eddie A ◎ 539-2248
545 Vacant
539 Heckl Rudolph ◎ 539-1548
541 Hubberts James K ◎ 539-3060
545 Carrington Francis L ◎
547 La Fave Sherman ◎ 539-3280
555 Linde Wm E ◎ 539-0908
595 Rubin Harry K ◎ 542-5009
599 Ballard E Wilden ◎ 539-2620
600 Flamingo Golf & Country Club 539-2511
Highland House restr 542-0928
733 Rowe Wm H ◎ 539-0245
755 No Return

48

LOS OLIVOS AV —FROM BRUSH CREEK RD NORTH, 1 WEST OF MANZANITA AV

ZIP CODE 95404
605 Hinote Angle
611 No Return
615 Bethel James
740 Weatherington Claude R ◎ 539-0632
800 Barbieri Richd L ◎ 539-2393
820 Burgeson Wm F ◎ 539-2805
MANZANITA AV BEGINS
900 Vacant
1100 De Clerk Harold H ◎
1200 Whitehead Donald F ◎ 539-9497
1250 Fischer Harold ◎ 539-0439
1480 Schwartzler Charles R ◎ 539-4596
1484 Elder Bruce
1580 Hebrew Merrill C ◎ 543-3E83
1596 Gregerson Ralph R ◎ 539-9404
1622 Wrathall T Wallace ◎ 539-3689
1630 Vacant
1654 Thompson R Elwyn ◎
1676 Buckley John A ◎
1720 Galeazzi Chester J ◎ 539-0582
1760 Brown Benj E ◎
1801 Richmond Geo L ◎ 539-4750
1840 Bussman Wm G ◎
1849 Conley Geo L ◎ 539-9599
1861 Branstedder Ralph
1990 Jones J Ray ◎
2000 Erwin Martha E ◎
2150 Babbini Godfrey A ◎
2350 Whitaker Lester C ◎
2375 Shirell Tim

29

LOTUS CT —CONTINUATION OF SHONA ST SOUTH, 1 WEST OF PETALUMA HILL RD

ZIP CODE 95404
1243 Vacant
1250 Santa Rosa Tire & Supply dlr & repr 546-5034

10

LOUISA CT —FROM 1230 BEAVER ST EAST, CONTINUATION OF LOUISA DR

ZIP CODE 95404
912 Decker Geo F ◎ 546-3278
913 Gould Charles V ◎ 542-4032
925 Fritscher Henry ◎ 546-7689
926 Nidros Geo S ◎ 542-0358

10

LOUISA DR —FROM 1233 HUMBOLDT ST EAST

ZIP CODE 95404
707 Durmanich John J ◎ 546-9635
712 Beck Harry J mason contr ◎ 545-1218
713 No Return
720 Eddy Robt L ◎ 542-3599
721 Dunsing Stella M Mrs ◎ 546-2193
727 Holst Ralph H ◎ 545-9538
728 Moratto Louis J ◎ 542-0214
736 Mc Adams Ken J 542-6582
737 Corder Russell L ◎ 542-4249
744 Meneucci Angelo ◎ 546-6810
745 Pearce Wallace A 544-7552
814 Williams Ethel I Mrs ◎ 545-8148
815 Marcucci Frank G ◎ 542-5295
822 Kawa Richd ◎ 542-3629
823 Farmiloe Emily A Mrs ◎ 542-6057
830 Rowe Virginia K Mrs ◎ 545-5882
831 Bean Julia E Mrs ◎
BEAVER ST INTERSECTS

37

LUCAS CIR —FROM HEWITT ST SOUTH, 1 EAST OF LINK LA

ZIP CODE 95401
320 D'La Clair Dohne paperhanger ◎
325 Olson Richd D ◎ 545-8436
326 Cota Rudolph ◎ 542-6626
329 Watson Donald L ◎ 544-1543
330 No Return
438 Mapes Virginia ◎ 544-3930
442 Hopkins Leland ◎ 544-8041
443 Sauls Rudolph H ◎ 545-3932
460 Pankey Eliz Mrs ◎

WHY A BUYERS' GUIDE?
IT IS CUSTOMARY TO INCLUDE A BUYERS' GUIDE IN THE CITY DIRECTORY BECAUSE:
It gives business firms the opportunity to elaborate upon a description of their products and services impossible in the limited space of regular Alphabetical and Classified listings.
★ The Buyers' Guide is a necessary supplement to the regular listings; it is good City Directory information . . . ENDORSED ★



CULLEN'S RINCON NURSERY
"PLANT TO A PLAN"
4050 Sonoma Highway, Santa Rosa
Phone 539-0855



HALL & SON, INC.
H & C METAL PRODUCTS
Plumbing - Heating - Air Conditioning - Plumbing Supplies - Appliances
3555 Airway Drive, Santa Rosa —546-3040— Coddingtown

MJT Established 1920
Mitchum, Jones & Templeton
INCORPORATED
INVESTMENT SECURITIES
50 E Street, Santa Rosa 95404

39

LUDWIG AV —FROM 2900 STONY POINT RD WEST

ZIP CODE 95401
820 Falco Adeline C Mrs ◎ 542-3239
850 Falco Spirito J ◎ 544-3152
866 Ewertz Henry A ◎ 545-1466
879 Kinnaman Joseph W ◎ 542-0707
907 Montini Paulina Mrs ◎ 545-1569
901 Montini Domingo ◎ 546-4256
940 Santa Rosa Poultry Co whol 542-6234
Mc Drew Mason ◎ 545-1089
943 Montini Jim ◎ 542-0808
979 Ellars B R Trucking 546-2109
Ellars Robt R ◎ 546-2109
1002 Thomas Robt ◎ 545-3045
1007 Johnson Robt H 542-6258
1010 Goldman Leland C 546-7667
1014 No Return
1019 Poage Loren ◎ 546-9472
1026 Lieberman James H 542-8704
1037 Wirtz Pierre 546-2868
Rear Vacant
1038 Balbin Teddy P ◎ 546-2195
1049 Kane Rex J ◎ 546-4843
1054 Mc Kay Raymond E
1060 No Return
1065 Wilson Oliver L ◎ 542-3904
1073 Wilson Huston
1080 Madarang Louis ◎ 544-3053
1088 Loveless Kenneth E ◎ 546-3323
1118 Banchero Wm J ◎ 545-1973
1121 Wilson Harold L 542-8328
1122 Ellis John G ◎ 545-7378
1144 Diaz Ruben ◎ 545-1709
1145 Caddell John E ◎ 546-7842
1149 Clark Forrest E ◎ 544-1057
Clark Rick E
1151 Carrillo Leo ◎ 545-4623
1156 Corriveau Thos R ◎ 545-0110
1203 Kolar Joe
1211 Vacant
1245 Young Wesley 544-6508
1275 Vacant
1280 Littleton Joe ◎ 545-6188
1300 Bob's Rest Home 546-8006
Young Robt ◎ 546-8006
1318 Young Eug ◎ 545-4450
1320 Beltrano John ◎ 544-3546
1330 Henderson Dennis K
1340 Schultes Kremese ◎
1375 Ward Harlan H ◎ 545-7246
1380 Vacant
1384 Byrum Ray J ◎ 546-9170
1385 Graham Walter L ◎ 546-1369
1390 Davi Vincent ◎ 545-1148
1393 Vacant
1394 Ashwood David ◎ 544-1088
1429 Swytzer Vernon
1433 Enos Willie B ◎ 546-0173
1480 Pierson Algot K ◎ 545-0709
1481 Jackson Lee ◎ 542-2462
1483 Jenkins Luther ◎ 542-3183
1485 Fobbs Val
1517 No Return
1530 Littrell Bruce ◎ 545-2728
1537 Damico E
1544 Littrell Saddle Center 546-2557
Littrell Geo J ◎ 546-2557
1551 Snider Ronald G ◎ 546-7258
1577 Scheel Jacob H ◎ 546-2755
1595 Vacant
S WRIGHT RD INTERSECTS

40

LURLINE WAY —FROM HACIENDA DR SOUTH, 2 WEST OF SUMMERFIELD RD

ZIP CODE 95405
415 Mitchell S Carson ◎ 546-5197

32

LYNN CT —FROM DEAD END SOUTH TO HOEN AV, 1 EAST OF FRANQUETTE AV

ZIP CODE 95405
1511 Craig Joan Mrs 542-6789
1513 Futnangler Mary 545-7474
1515 Vacant
1516 Tomer Edw ◎
1517 Johnson Carence Mrs 545-7899
1519 Jones Glenn
1520 Murphy James E 544-0601
1521 Mahlum Arnold L
1522 Andrus Wm
1523 No Return
1524 Harvey Louene E Mrs 546-4579
1525 Kinser James M 546-7822
1526 Brown David L 544-4165
1527 Mc Knight Violet H Mrs 542-1396
1529 Vacant
1537 Sjoden Lanny F 544-4115
1539 No Return
1544 Sjoden Ferdinand V 542-8897
1546 Conley Alven Mrs 545-6651
1551 Solenberger Edw L ◎ 542-1756

26

MACKLYN AV —FROM 1600 MONTGOMERY DR SOUTH

ZIP CODE 95405
409 Hamilton Lawrence M ◎ 542-4742
410 Bloedau James 542-3769
417 Holybee Thos H ◎ 542-5425
428 Lucas James W ◎ 542-5080
431 Brown Gretchen N Mrs ◎ 542-5625
444 Anderson Edw H Jr ◎ 544-5866
456 Mc Farland Josephine Mrs ◎
461 Bassignani Nello C ◎ 542-7367
482 Crawford Robt D ◎ 544-2725
483 Surryhne Zella M Mrs ◎ 546-1592
490 Odgers Camilla B Mrs ◎ 545-6361
507 Goe Vernon ◎ 544-7871
507a Carlon Linda Mrs
512 Shoemaker Thos G ◎ 545-6264
515 Taylor Myron D ◎ 545-5538
518 Duke Dixie J Mrs ◎ 542-2952
525 Vacant
529 Malm Anna K Mrs ◎ 542-6051
530 Smith James R ◎ 542-7791

42

MADERA AV —FROM S WRIGHT RD EAST, 8 SOUTH OF SEBASTOPOL RD

ZIP CODE 95401
3912 Dickinson V L 544-1527
4004 Mahvey Ted A
4009 Willson Albert C ◎ 546-9795
4020 Boucher Douglas A ◎ 544-7970
4025 Niehaus Leo H ◎ 545-5219
4043 No Return
4047 No Return
4061 Quackenbush Ray ◎ 546-2483
4065 Taber Lonnie ◎ 546-0690
4073 O'Dell Wm L ◎ 546-2684
4085 Winchel Mallissa A Mrs ◎ 544-4351
4105 Matheson James K 546-4677

CAL COAST CREDIT SERVICE, INC.

DAVID F. BERTO, President-General Manager
Medical—Commercial—Wholesale Collections
2930 McBride Lane, Santa Rosa 95401 **Phone (707) 542-6495**

MADERA AV—Contd
4135 Matheson C H ◎ 545-0755

37

MADISON ST —FROM W 6TH ST NORTH, 3 WEST NWP TRACKS

ZIP CODE 95401
507 De Varennes Paul ◎ 546-1955
509 Vacant
511a Stanfield Otto
511b Erickson H
7TH ST INTERSECTS
613 Brog Roy 544-2289
617 Hull Leslie D ◎ 542-1985
618 Bell Don G 544-0107
620 Dugan Inez M Mrs 546-2731
HEWITT ST INTERSECTS
700 Keiser Joe C 546-7780
703 Cavnar James A
705 Koelsch Horace P 546-6207
8TH ST INTERSECTS

52

MAGERS RD —FROM WALLACE RD EAST, 4 NORTH OF BADGER RD

26

MAGOWAN DR —FROM 543 SHORTT RD EAST

ZIP CODE 95405
2000 Dietz Wm F ◎ 544-0146
2007 Brand Olga M
2020 Jacobson Maude G Mrs ◎ 545-2920
2021 Grish Monica Mrs ◎
2032 No Return
2035 Bates Beverly W ◎ 542-1568
2044 Fidler Ray W ◎ 542-0445
2047 Cook Mardge Mrs ◎ 542-7812
2056 Sorensen Helga Mrs ◎ 542-6385
2059 Hansen Wm R ◎ 545-5850
2102 Conley Ralph A ◎ 546-4319
2105 Vacant
2110 Whittaker Florence B Mrs ◎ 545-4532
2113 Mobley Edna G Mrs ◎ 544-3124
2124 Baker Margt Mrs ◎ 546-0394
2127 Zuelch Barbara V ◎ 542-1409
2138 Therrien Anna M Mrs ◎ 542-9501
2141 Biddle Jessie B Mrs ◎ 542-2553
2146 Knoll John ◎ 542-1257
2149 Gunter Vivian L Mrs ◎ 542-7965
2204 Dilworth Leslie R ◎ 546-0949
2205 Hollenbeck Saml T ◎ 546-7329
2212 Baxter Anna M Mrs ◎ 542-6691
2213 Mac Gregor Wm B ◎ 546-9400
2220 Milburn Wm L ◎ 546-1407
2221 Vacant
2228 Fraser Melville H ◎
2229 Nielsen James W 544-7938
FARMERS LA INTERSECTS
2308 Santa Rosa Travel Inc 542-0943
2309 Village Barber Shop
2312 Speediprint printing 542-3840
2313 Candy Jar The 542-7700
2316 Fireside Stationery The 545-6556
2319 Jones Music Shop musical instrument repr 546-4888
2320 Village Shop The clothing 545-3121
2321 Patricia's womens clo 544-8364
2323 Exchange Bank (Montgomery Village Br) 545-0565
2324 Blauw's Quality Meats 542-1325
2332 Vacant
2400 Dano's Liquors 545-8417
2401 Locke's Village Jeweler 542-6121
2404 Doyel's Yardage Shop Inc 546-2887
2406 Dutch Treat Bakery & Coffee Bar Inc 546-2767
2408 Stewart's House Of Music mus dlrs 546-7740
2410 Grosman's carpets 542-7020
2411 Lewis womens & childrens clothing 545-0806
2416 Ben Franklin Store variety store 545-7306
2417 Cooper's Gift & Patio Shop 546-9427
2421 Betticlare's women's clothing 546-5237
2424 Vacant

35

HAHMAN DR INTERSECTS
2504 No Return
2512 Ramirez Charles A ◎ 546-7166
2513 Schulz Richard P ◎ 542-1801
2520 Kinney Edw W ◎ 544-6152
2521 No Return
2528 Mc Carty Willard H ◎ 542-4066
2529 Murphy Cath Mrs ◎ 546-1804
2606 Gunthorpe Roy J ◎ 545-4761
2607 Wolfe Jesse ◎ 542-9426
2614 Crabb Cecil A ◎ 542-5395
2615 Green Marcy Mrs
2622 Flores Angelo 544-4259
2623 Bowerbank Mabel Mrs ◎ 545-8438
2630 Anderson Gladys H Mrs ◎ 545-1455
2631 Sproll Mary K Mrs ◎ 546-7691
2708 Adorni Elmo 542-1123
2709 Hanson Rosamond D Mrs ◎ 545-3421
2716 Barnes Mary A Mrs ◎ 542-3038
2717 Meline Orville J ◎ 542-6195
2724 Woods Horace C ◎ 545-6009
2725 Bartley Robt E ◎ 542-0238
2732 Conner Irene Mrs ◎ 542-1736
2733 Bremner Theda E Mrs ◎ 542-2499
2806 Shaw Frank P ◎ 546-2793
2807 Lawrence Thos G 546-9962
2814 Hurt Jack B ◎ 544-1026
2815 Hanson Lawrence C 544-7743
2822 Wilson P Glenn
2823 Gornove Wm ◎ 546-3604
2830 Vacant
FRANQUETTE AV INTERSECTS
2916 Albert Helia M Mrs ◎ 546-3768
2919 Baker Ray M ◎ 542-6313
2928 Johnson Gladys R Mrs ◎ 546-8311
2931 Grotte Charles E 544-1142
2940 Tombe Geo 544-8385
2943 Malm Mary Mrs 542-7685
3000 Rohrer Allan 544-4758
3003 Newton Roy R ◎ 545-3657
3012 Putnam Asa C consultant marketing services ◎ 545-5838
3015 Zorger Myron E Jr ◎ 545-3930
3024 Mason Harold D ◎
3027 Butler Alma Mrs ◎ 546-9675
3036 Yates Martha M 546-9791
3039 Harding Kath Mrs ◎ 542-4213
3104 Herring Frank G Jr ◎ 544-0144
3107 Andrisevich Matt ◎ 542-1651
3116 Huffman Margt W
3119 Wilson Nellie M Mrs ◎ 546-1879
3128 Pucci Alf ◎ 544-6518
3133 Wolf Andrew III ◎ 545-5892
3140 Kishbaugh Wayne E ◎ 542-3120
3147 Williams James 545-8434
3152 Foresti Stella Mrs ◎
3205 Williams Frank E 544-3487
3206 Starr Edgar R ◎ 542-3497
3217 Crawford John D ◎ 545-8550
3218 Mulliken Genevieve A Mrs ◎ 546-7511
3230 Dunbar Inez H Mrs ◎ 545-6548
3231 Mick Wm H ◎ 545-4874

SUN LIFE ASSURANCE COMPANY OF CANADA
HEAD OFFICE, MONTREAL
Santa Rosa 95401
400 Montgomery Street, San Francisco 94104
Phone 544-0993
Phone 981-6262

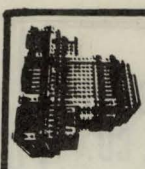



UNION BANK
A FULL SERVICE BANK
723 Fourth Street, Santa Rosa 95401 Phone (707) 546-2656

FORSYTH TIRE CO.
Automotive Service Center
Goodyear Headquarters
Tires
Batteries
Muttlers
Brakes
Alignment
Motor Tune Up
Instant Service
Instant Credit
Phone 545-6260
872 4th Street
Santa Rosa
246 Petaluma Blvd. N.
Petaluma
Phone 762-2761

Santa Rosa PAINT DECORATING Service
PAINTING AND DECORATING CONTRACTORS OF AMERICA
Specialists in Redecorating
Color and Texture Matching
Alteration—Painting
Interior—Exterior
P.L. and P. D. Insured
Calif. Licensed Contractor
HAROLD T. STEDMAN, Owner
4940 Hanson Drive, Santa Rosa 539-4010

MAGOWAN DR—Contd 46
3242 Lambert Stuart H ◎ 545-4639
3243 Smith Harold ◎ 542-4952
3254 Calamusa Victor
3255 Moore F Francis ◎ 545-0572

40
YULUPA AV INTERSECTS
3300 Miller Bessie M Mrs ◎ 545-5644
3303 Opperman Wm H ◎ 542-5404
3315 Starr James ◎ 546-6724
3320 Nelson Thos J ◎ 545-6389
3323 Fowler Roy T ◎ 544-2065
3328 Wollery Geo A ◎ 542-2783
3336 Bagala Vincent Jr ◎ 545-6112
3337 Kaartinen Inez M Mrs ◎ 545-4711
3342 Colvin C Stan ◎ 545-6144
3343 Babad Arth A ◎
3352 Clisham Leslie J ◎ 546-5084
3353 Born Freeman F ◎
3360 Van Guelpen Robt H ◎ 545-7701
3361 Finigan Joseph H Jr ◎ 545-4990
3368 Groothof John ◎ 544-3835
3371 Le Duc Robt A ◎ 546-2429
3372 Pelganti Harry L ◎ 545-0788
3377 Husby Gordon S ◎ 545-0367
3378 Gehrke Wilbur J ◎ 542-3125
3384 Wassmann Ernest W ◎ 546-9413
3390 Harding Claude L ◎ 544-3395
3396 Olson Charles O ◎ 545-7211
MIDWAY DR INTERSECTS
3412 Lester Fred W ◎ 545-8837
3444 Scheib W L ◎ 546-5784
3476 Moser Robt C ◎ 546-7145
3521 No Return
3526 Nelson John L ◎ 542-5955
3540 Robbe Lew M ◎ 542-5029

40
MAHER DR —FROM YULUPA AV NORTHEAST, 1 SOUTHEAST OF BETHARDS DR

ZIP CODE 95405
2322 Fairway Arms apts 542-2004
1 Robinson Jeanne T 542-2004
2 Mc Millin Gerald
3-9 Vacant
8 Francis Percy L
9 Vacant
10 Harrison Wm
11 Vacant (Apts 11-12)
14 Hatch Elsie
15 Vacant (Apts 15-17)
18 Etkin Nathan S
19 Gray M
20 Vacant
21 Costka Ralph E Jr 542-7586
22 Vacant
23 Vacant
24 Lambert James
25 Vacant (Apts 25-33)
34 Walmar David
ST PAUL DR INTERSECTS

47
MAIDEN LA —FROM CANYON DR NORTH, 3 EAST OF BENJAMINS RD

ZIP CODE 95405
532 Thomas John E ◎ 539-1516
537 No Return

46
MAJOR DR —FROM WEST OF MEYERS DR EAST, 1 NORTH OF YOUNG DR

ZIP CODE 95401
320 Lininger Phillip F ◎ 544-3221
321 Brown Frank M ◎ 545-4392
324 Cramer Obed H ◎ 542-6270
325 Gianfermi John G ◎ 545-1678
329 Miletich Fred P ◎ 546-3689
332 Wiedenmeyer Marie E Mrs ◎
333 Kammerer James R ◎ 544-4774
342 Britton John 546-1352
343 Mays Marven E ◎ 545-2910
346 Barich Joseph
347 Wiemeyer Kenneth E landscaper contr ◎ 545-1379
348 Lancaster Gene ◎ 546-8963
350 Simpson Harry T ◎ 546-9694
351 Schneller Michl J ◎ 544-3288
352 Norstrom Carl E ◎ 544-7658
353 Price Robt W ◎ 546-5979
365 Baley Paul T ◎ 545-5012
377 Noble Paul E ◎ 545-5003
522 Bayt Frank H ◎ 542-7385
525 Meyers Geo L ◎ 545-3327
533 Head Charles M ◎ 542-3705
541 Wackerman John L ◎ 545-3279
611 Gerwig Joseph M ◎ 546-2050

19
MALANO CT —FROM CLEMENT AV SOUTH, BET FULWIDER AV AND ALBANY DR

ZIP CODE 95401
1900 Metcalf Pauline E Mrs ◎ 544-5593
1903 Lowe Alice E Mrs ◎ 545-0305
1908 Schuler Fred H ◎ 542-4100
1911 Frey Walter J ◎ 545-6629
1912 Bennett Susanne J Mrs
1916 Urban Arth A ◎ 545-1889
1919 Peterson Barbara Mrs ◎
1924 Evans Timothy M 546-4338
1927 Bridiescas John C ◎ 545-6405
1932 Swinth Robt K ◎ 546-0618

23
MANHATTAN WAY —FROM W COLLEGE AV NORTH, 1 EAST OF RIDLEY AV

ZIP CODE 95401
1235 Simoncini Frank ◎ 542-7908
1236 No Return
1239 Miller Ethulbert B ◎ 542-1241
1240 Vacant
1243 Eddinger Clifford C ◎ 542-5316
1244 Parenti Isolena P Mrs ◎ 542-4484
1248 Bullington Knofel A ◎ 542-7873
1256 Fraley Louis H ◎ 542-7484
1320 Tregoning Arveille I ◎ 546-9346
1324 No Return
1327 Alberigi Gerald A ◎ 545-0255
1330 Jewell Ralph R ◎ 545-8188
1333 Combs Harold M ◎
1338 Spero James G ◎ 546-3926
1341 Hanson Roy G ◎ 542-0514
1349 Scott John W ◎ 545-7279
1355 Williams Mayco E ◎ 545-8882
1410 Troyer Charles P ◎ 545-8851
1411 Hermon John ◎ 545-3349
1414 No Return
1415 No Return
1418 Parsons Henry L ◎ 542-5506
1419 Gong Robt ◎ 542-8338
1422 No Return
1423 Scott J Robt ◎ 546-7990

THE BANKERS LIFE
BANKERS LIFE COMPANY DES MOINES, IOWA
244 CLEVELAND AVENUE, SANTA ROSA PHONE 545-2473

McCLUSKEY REALTY CO.
OVER 40 YEARS IN SONOMA COUNTY
819 - 4th, SANTA ROSA
4918 SONOMA HIGHWAY
TELEPHONE 545-2022
TELEPHONE 539-2100
G. E. McCluskey

MANHATTAN WAY—Contd
1426 Rehe John A ◎ 545-0685
1427 De Vore Charles C 542-8509
1430 Bastas Angelo ◎ 546-2311
1431 Odgers Fred P ◎ 546-7571
1434 Thomas Geo H ◎ 544-1751
1435 Ridolfi Dante P ◎ 546-0633
1438 Bramham David L ◎ 542-3330
1445 La Plane Wm ◎ 546-7138

21

MANNING CT —FROM FLORAL WAY SOUTH, 1 WEST OF MARLOW RD

ZIP CODE 95401
3008 Mix Richd E ◎ 545-1194
3010 Henderson Edna J Mrs ◎ 546-7331
3011 Lowe Erwin A bldg contr ◎ 545-7895
3013 Koski Oiva O ◎ 542-2779
3014 Muller Frank J ◎ 544-0505
3015 Avilla Kenneth J ◎
3016 Potter Wm C Jr ◎
3017 Imperatrice Wm ◎ 544-8789

23

MANOR DR —FROM 2165 GUERNEVILLE HIGHWAY NORTH

ZIP CODE 95401
1750 Stjern Kaare M ◎
1751 Ahner Edwin G ◎ 545-5673
1756 Williams Dallas A ◎ 545-1723
1757 Bush Roy J ◎ 545-1933
1762 Martinez Benny ◎
1763 Holladay Wm N ◎ 542-0373
1768 Reece Lloyd J ◎ 545-6843
1769 Miller Wm ◎ 544-5359
1774 Werth Mary L Mrs ◎ 542-6664
1775 Castelli Steve Jr ◎ 544-8533
1780 Pickett Russell A ◎ 545-1289
1781 Shatto Jack T ◎ 545-5746
1786 Francke Reynolds O ◎ 545-3111
1787 Vacant
1802 Martin Willard R ◎ 544-5428
1803 Steinkopf Richd J ◎ 546-4718
1818 Stock Wm E ◎ 544-4646
1822 Stever John ◎ 545-7391

48

MANZANITA AV —FROM 5560 MONTECITO AV SOUTH

ZIP CODE 95404
1400 Head Jesse C ◎ 539-9286
1401 Gordon Scott ◎ 539-2432
1431 Williams John R ◎
1432 Brookins Robt J ◎ 539-1347
1445 Miller Sydney M ◎ 539-0167
1464 Hoyle Pat
1470 Miller Sid
1476 Heckler Julian W ◎
1487 Baker Martin L ◎ 539-3909
1497 No Return
1500 Pexton T Edwin bldg contr ◎ 539-9597
1507 Market Charles E ◎ 539-9794
1517 Jallen Willis L ◎ 539-9037
1537 Groth Rudolph F ◎
1550 Richardson Ann C ◎
1558 Frazer Thos H
1559 Smith F Jodry ◎ 539-9105
1560 Grover Raymond
1564 Behler Paul C
1565 Robotham Arth ◎ 545-2654
1569 Bartley Charles ◎ 546-1094
1573 Mahl Bernhard ◎ 546-0376
1577 Willis J Allen
1580 Aiken Saml D ◎ 539-2925
1600 Avellar Alf H ◎
1605 Turner Ransom B ◎
1610 Allen Dwight S ◎ 539-0195
1611 Decker Philip
1631 Paule Lester E ◎
1632 Jaffrey Geo ◎
1633 Mc Connell Wm H ◎
1635 Mahar Robt A
1637 Twitchell Donald
1643 Walters Gary
1915 Mills Ralph H ◎ 539-6458
1948 Bond Howard C ◎ 539-7124
1955 Calvin Larry
2055 Jones Raymond ◎
2075 Vollmar Robt F ◎ 539-4429
2103 Moore Donald D ◎
2110 Dodge Evelyn D Mrs ◎ 545-7560
DODGE LA INTERSECTS
2115 Lutt James C 539-3650
2145 Peele E Larry Jr ◎ 539-4254
2365 Mark James D 539-0297
2370 Vacant

34

MAPLE ST —FROM 718 SANTA ROSA AV EAST

ZIP CODE 95404
613 Riches Lilly Mrs ◎ 542-3699
615 Moretti Ernest J 546-4119
629 Beffa Wm J 545-0304
633 Thurwell Marie W Mrs ◎ 544-7730
637 Hurst Florence
641 Gilbertson Josephine M Mrs ◎ 542-2532
649 Boyce Earl J ◎ 545-0871
651 Proctor Ray S
657 Cleek Geo W 542-6944
659 No Return
821 Lewis Edw P
825 Beck Arnold V
823 Deese Joe
905 No Return
907 Francis Louise Mrs ◎ 546-6250
925 Bahnsen John D ◎ 545-1213
931 Dunning Josephine ◎
937 Gibson Charles 544-3962
943 No Return
1351 Veterans Memorial Building 545-2013
Post 21 (Am Legion)
American War Mothers
Berning School Of Dance 545-7333
Burchart's School Of Dance 542-2846
Daughters Of American Revolution
Disabled American Veterans
Fleet Reserve Assn
Forty & Eight Society
Gedney Mary Circle
Ladies Of The Grand Army Of The Republic
Military Order Of The Purple Heart
Navy Mothers Club
U S Bankruptcy Court
P Gst 1844 (V F W)
Veterans Of World War I
1401 Seven-Eleven Store 542-9724
1403 Speed Queen Laundromat self serv 542-3844
1405 Dog House The grooming & sup 544-8653
1415 Em-N-Lee Upholstery Shop 542-1300

21

MARC WAY —FROM MARSH RD NORTH, 3 WEST OF MARLOW RD

ZIP CODE 95401
3008 Buran Jerome ◎ 542-5782

State And Federal Computerized Income Tax Consultants Inc.
Complete Bookkeeping Service
546-6255
EDWARD E. MITCHEL and THOMAS C. SHANKS
Accounting Service
2319 Sonoma Avenue
Santa Rosa

California State Automobile Association
Membership Services
Personalized Insurance Service
Worldwide Travel Service
Phone 544-1010
2213 Mendocino Avenue
Santa Rosa

PETROLEUM ENGINEERING INC
SANTA ROSA
300 4th STREET, PHONE (707) 545-0360
• GENERAL CONTRACTORS-SERVICE STATION CONSTRUCTION
• EQUIPMENT SALES AND SERVICE • STORAGE TANK INSTALLATION
• PASCOE METAL BUILDINGS
KZT-46
KNS 67
UHF RADIO DISPATCHED

YOUR Independent Insurance AGENT
WILLIAMS & O'NEIL
General Insurance
NATIONAL ASSOCIATION OF REAL ESTATE BOARDS REALTORS
Real Estate
PHONE (707) 545-4850
1674 Mendocino Avenue Santa Rosa

J. N. C. CABINET SHOP
Qualified Formica Red Book Fabricator
CERTIFIED BY WOODWORK INSTITUTE OF CALIFORNIA
SERVICE SINCE 1948 — JULIUS NAGY — OWNER — STATE LICENSED
Particular Work For Particular People
FOR ESTIMATES CALL 545-4736
WHOLESALE PRICES TO THE TRADE
355 West 9th Street Santa Rosa

MARC WAY—Contd
3016 Wolfe Evan A ◎ 544-3138
3020 Thoelke Mattie M Mrs ◎ 546-4785
3021 Evans Robley D ◎ 546-6540
3030 Gardner Jack H ◎ 542-8410
3035 Smale Glenn W ◎ 546-3729
3060 Wall C James ◎ 545-5250
3065 O'Dell Robt E ◎ 542-1713
3070 Larson Merlin A ◎ 542-5480
3075 Coulombe Vivian D Mrs ◎ 545-4844
3085 Benton Richd H 545-6149
3090 Bertolone Larry E ◎ 544-5703
3095 Brown Robt E ◎ 545-0355

21

MARGARET ST —FROM LORETTA WAY WEST, 4 NORTH OF PINER RD

ZIP CODE 95401
803 Fires Jerry
806 Bates Ruth Mrs 546-7743
807 Longley Sophie A Mrs 545-7581
CLARE AV INTERSECTS
812 Bryant Kirk J 545-2242
818 Ford Mary A Mrs 545-8737
824 Nogle Earl 544-6381
830 Robberson Mabel J Mrs 545-1314
836 Warren Douglas 544-5746
842 Bouck Geo 546-2581

47

MARIA LA —FROM 5038 SONOMA HIGHWAY SOUTH

ZIP CODE 95405
190 Holway James D ◎ 539-4623
202 Dempsey Babe ◎ 539-3964
210 Dupret Joseph Jr ◎ 539-2735
234 Newland Joseph A ◎ 539-0366
240 Carberry Robt N ◎ 539-3342
246 Gleason Clark G ◎ 539-9555
248 Kurtz Fred ◎ 539-1196
254 Gordon Leslie E ◎ 539-0205

28

MARIAN LA —FROM SHERWOOD DR EAST, 1 NORTH OF LITTLE JOHN LA

ZIP CODE 95405
1803 Vanderschoot Andrew J ◎ 542-7575
1807 Trembley Harry B ◎ 545-3979
1812 Byrne Frank H ◎ 542-7565
1817 Stratton Virgil S ◎ 542-5623
1824 Sugarman Bernard ◎ 545-2204
1830 Crowe Donald T ◎ 545-8068
1831 Katzer Alois C ◎ 545-2629
1910 Pluth Genevieve C Mrs ◎ 542-6204
1911 Bridges Clara J Mrs ◎ 545-6837
1916 Hansen Leslie A ◎ 542-1378
1919 Lee Ronald ◎ 542-2472
1922 Carniglia Charles J ◎ LI2-1815
1925 Lucas Elwyn R ◎ 542-2774
1928 Clark Kirby B ◎ 545-5547
1933 White Stewart ◎ 542-8569
1934 Mullins Wiloughby ◎ 545-6933

40

MARIPOSA DR —FROM 4300 HOEN AV SOUTH

ZIP CODE 95405
1618 Gott Ross M
1619 Barnhart Steve
1623 Di Stefano Rudolph A 545-8860
Di Stefano Paula
1627 Lamark Al ◎ 545-8469
1628 Soliss Albert ◎ 544-3829
1631 Under Constn
CALAVERAS DR BEGINS
1638 No Return
1641 No Return
1642 Dewick Glenn 542-3439
LASSEN DR ENDS
1715 Bell Gene
1716 White Bob W ◎ 542-3150
1717 Vacant
1720 Jump Ivan D ◎
1721 Dean Carl R ◎ 546-3999
1724 Rocco Bruce S ◎ 544-8059
1725 No Return
1728 Vacant
1729 Vacant
1731 No Return
1732 Vacant
1735 Shick Jerrod ◎ 546-0981
1736 Vacant
1738 Bushnell Eliz P Mrs ◎ 546-5312
1739 Dyche James ◎
1740 No Return
1741 Bowen Irvin L ◎ 545-0897
TRINITY DR INTERSECTS

41

MARIT DR —FROM CALISTOGA RD EAST, 1 NORTH OF SONOMA HIGHWAY

ZIP CODE 95405
5206 Dusatko Gordon ◎ 539-1083
5207 Durler Robt H ◎ 539-4062
5210 Meier Dieter ◎ 539-1016
5211 Vacant
5214 Meier Fritz ◎ 539-2286
5218 Logan Orphus H ◎ 539-1239
GROVE AV INTERSECTS
5312 Montoure Delbert E ◎ 539-4643
5313 Silvers Jerry R ◎ 539-4348
5316 Green Dean E ◎ 539-2474
5317 Baldocchi Al B ◎ 539-1575
5320 Schmidt Margo Mrs
5324 Bell Alex ◎ 539-9132
HAMPTON CT INTERSECTS
5325 Sellers Jack
5329 Pope Edw G ◎ 539-9223
5330 Rogers Walter C ◎ 539-2686
5334 Whitesell Glenn M ◎ 539-2766
5335 Sherwood Robt F ◎ 539-3523
LA CROSSE AV INTERSECTS
5403 Moore Gene
5404 Zurich Andrew M ◎ 539-4742

41

MARK RD —FROM SONOMA HIGHWAY EAST, 1 SOUTH OF ARGUELLA DR

ZIP CODE 95405

44

MARK WEST SPRINGS RD —FROM N REDWOOD HIGHWAY EAST, 2 NORTH OF COFFEY LA

ZIP CODE 95401
65 Esposti John A ◎ 545-0913
69 Larkfield Elms Apartments
1 Guildford Edw J 542-3450
2 Swain Terry 546-4547
3 Berry Douglas 544-3392
4 Schaefer Linda 544-5286
5 Howse Neville 544-3121
6 Poole Norma 542-1879
7 Moratto Lawrence A 546-2841
8 Bronsert Ronald 546-4362
9 Erwin Gordon 542-8247

Redwood Empire Disposal Corp
Debris Boxes Stationary Compactors Containers
SANTA ROSA and SONOMA COUNTY
1061 North Dutton Avenue Phone 542-0246

MARK WEST SPRINGS RD—Contd
10 Salkin Howard 542-6163
11 Duport Kenneth M 544-8138
100 Buttitta Pietro ◎ 546-3605
129 Bennett Evan D
131 No Return
133 No Return
135 No Return
137 Jameson Sally 544-5529
139 No Return
141 Vacant
143 No Return
145 Mallory Mike
147 Finkle David 544-4342
Sunnyside Apartments 542-3557
149 Leighty Sandra J Mrs 544-0326
151 Imperatrice Ron
153 Harms Alice
155 No Return
157 Collard Carl Jr 546-8731
159 Bostrom Judith 544-3107
375 Hargitt Paul V ◎ 544-7287
400 Tenter Herman A ◎ 546-2178
408 Bisnett Roy V ◎ 546-4523
410 Therash Isaac 542-0368
424 Dimick Keene P ◎ 545-5800
425 Boutz P S ◎ 545-0621
437 Thrash Leonard ◎ 542-0221
441 Eliason Charles ◎ 545-3080
450 Mc Cluskey C E ◎
453 Krikac Stanley D
467 Clark Harold L ◎ 546-5750
479 Mc Carthy Charles M ◎ 544-2170
499 Anderson Daryl J 542-8184
523 Hines Robt ◎ 545-6857
535 Hanson Charles F ◎ 545-1044
547 Brockman Ann M ◎ 546-7542
754 Harmon Otis ◎
770 Hart Roy elec contr 542-3094
772 Hart Roy ◎ 542-3094
777 Zauojski Steve
786 Shell Art W

23

MARLOW RD —FROM 2400 W COLLEGE AV NORTH

ZIP CODE 95401
1212 Vacant
1220 Videau Margt Mrs ◎ 546-6715
1224 Norcia Phillip ◎ 546-3784
1228 Shearer John J
1240 Goderum Le Roy N ◎ 544-2140
1242 George Joseph M ◎ 542-0226
1263 Denney Stanley 544-5628
1290 Waters Edw N 545-0590
1291 Shulman Mable L Mrs ◎ 542-7393
1293 Livingston Melvin A 545-4217
1294 Vacant
1297 Vacant
1301 No Return
1302 Kwaitkowspi Mark G
1400 Bertacco Joseph ◎ 545-5007
1401 Clark James A 544-3406
1427 Norman Robt H ◎ 545-5104
1443 Vacant
1445 Sikes Norman Garage auto repair 545-3239
1540 Vacant
1543 Vacant
1544 Vacant
1548 Vacant
1550 Vacant
1554 Vacant
1575 Haggard P A ◎ 545-0222
1577 Greer James C ◎ 545-3856
1695 Carvalho Oliver ◎ 544-7361
1703 Vacant
1706 Johnson Russell 542-1131
1710 No Return
1716 Vacant
1777 Lackey Dennis D 544-4148
1784 Shuteroff Mike G floor contr ◎ 545-2035
1902 Wisewill James G
1784 Crawford Bessie Mrs ◎ 542-6167
1904 Backus Dennis L
1924 Tilton Jack H 542-6947
GUERNEVILLE RD INTERSECTS
2050 Callison Fred W ◎ 542-1741
2053 Stark Charles R ◎ 542-4923
2061 Malina Wm R ◎ 545-1998
2075 Nelson Sherman ◎ 542-0444
2162 Casey Wm T ◎ 546-2664
2199 Hansen Gus ◎ 542-5602
2205 Williams Rose L
2234 Apocotos Thomas A ◎ 545-4834
2248 Taylor Rennie ◎ 542-7863
2285 Barnes Mary R Mrs 545-8106
2299 Barsuglia Peter J ◎ 542-7766
2538 Allsop M Sid ◎ 544-6339
2548 Carleton John G ◎ 545-6095
2567 Monroe School 542-5587
2586 Ellis Edgar F ◎ 545-6212
2600 Faulkner Wm H ◎ 545-0274
2603 Correira Robt F ◎ 546-4581
2604 Stansbery Robt G ◎ 545-1984
2607 Williams Malvin J ◎ 545-6638
2608 Faulkner Richd D ◎ 542-5291
2657 Ellis Donald D ◎
2659 Borden Kenneth ◎
2663 Anderson Louise Mrs ◎
2700 Fouts Ross L ◎ 542-6950
2789 Cann Edwardine Mrs ◎ 545-3777

21

STEELE LA INTERSECTS
2805 Archuleta Miguel E ◎ 545-0439
2808 Vacant
2819 Judson Sid H ◎ 546-6343
2820 No Return
2821 Flatebo Richd 542-8765
2827 Squires Richd K ◎ 546-1323
2874 Betz Charles
2933 Johnson Richd C ◎ 542-4871
2940 Langerman Griffie
MARSH RD INTERSECTS
3000 Breckler Joseph J ◎ 546-7612
3005 Holman L Warren ◎ 545-3635
3011 Hack Marjorie Mrs ◎ 546-9167
3012 Gleason Ernest J ◎ 546-0686
3018 Andy's Bicycle & Fix-It Shop repr
Andersen Virgil C ◎
3033 Vacant
3038 Vacant
3040 Mc Grath Byron W ◎ 542-2734
3043 Empire Plastics 542-2478
Opatz Raymond W ◎ 542-2478
3075 Fellenberg C A ◎ 546-5748
3076 Pedroncelli Richd ◎ 542-3027
3081 Allied Service Association answering serv 546-5404
Ogle Clarence M ◎ 546-3243
3089 Holm Fred R ◎ 546-5171
3092 Trapp Donald P ◎
3117 Avellar Geo L ◎ 546-3346

21

MARSH RD —FROM MARLOW RD WEST

ZIP CODE 95401
1920 Ginn Jack ◎ 546-0195
1933 Blanc Adrian J ◎ 546-1119
1938 West Wilfred C Jr ◎ 546-0499

SONOMA MORTGAGE COMPANY
A DIVISION OF WELLS FARGO BANK
1701 FOURTH STREET, SANTA ROSA, CALIFORNIA 95404
PHONE 546-3310

Codding, Magowan, Wilkey & Marocco
Insurance Brokers
2230 Professional Drive, P. O. Box 1669, Santa Rosa 95403
PHONE (707) 545-6862

The Emporium
555 Coddingtown Center, Santa Rosa
Phone 544-1111

SANTA ROSA SAVINGS AND LOAN ASSOCIATION
HOME LOANS—INSURED SAVINGS
HEAD OFFICE: 835-4th STREET, SANTA ROSA — PHONE 545-2525
BRANCHES: 501 BROADWAY, SONOMA — PHONE 996-1081
325 MAIN STREET, LAKEPORT — PHONE 263-5401
999 GRANT AVENUE, NOVATO — PHONE 892-2401

MARSH RD—Contd
1957 Argonaut Constructors bldg contr 542-4862
Winters Edw B ◎ 542-6260
1961 Winters Gladys E Mrs ◎ 542-5969
1965 Morris Donald R 544-8429
1984 Cianci Charles ◎ 542-5191
1986 Crevelli John P ◎ 546-3442
1991 Hickok Noah A ◎ 545-1982
1992 Hauben Alf W 545-0912
1992a Crevelli Maria 545-2543
1993 Walker Alben E ◎ 546-5192
1996 Du Melle Frank J ◎
2003 Kostka Ralph E ◎ 542-3623
2005 Jensen Leon C ◎ 544-2598
2009 Mc Williams Wm R
2011 Lais Romie J ◎ 546-0396
2039 Carter Thos H Jr ◎ 545-2478
2044 Solheim Violet B Mrs ◎ 545-7632
2055 Holz Elmer A ◎
2071 Schurr Edw E ◎ 542-4526
2112 Williams Irving G ◎ 546-0117
2128 Shea Leoti J Mrs 546-2410
2209 Mc Williams W R ◎
2229 Howard Paul W ◎ 545-9029
2235 Taylor Zack 545-6088
2241 Clark David L ◎ 546-6391
2246 James Elaine S Mrs 544-2886
2247 Hazel Leah L Mrs ◎ 545-5931

47

MARSHALL DR —FROM SCHOOL ST NORTH

ZIP CODE 95405
4828 Whittington Richd J ◎ 539-9060
4829 Marquis Lester J ◎
4833 Fakhouri Henry P ◎ 539-3648
4834 Allen Paul T ◎ 539-9593
4837 Macler Norman R ◎ 539-2734
4840 Maigret Vincent R ◎ 539-0741
4841 Lane Lula B Mrs ◎ 539-1886
RINWOOD DR INTERSECTS
4845 No Return
4846 West Robt H ◎
4911 Garst Mary
4915 Bartram Robt L ◎ 539-1093
4919 Zylstra Geo ◎ 539-9308
4922 No Return
4923 Vacant
4926 Vacant
4927 Towers Walter F ◎ 539-4119
4930 Vacant
4931 Pitkin Palmer S ◎ 539-9436
4934 Crumm Erville L ◎ 539-3968
4935 Proft James E ◎
4938 Vacant
4939 Barnes Michl F ◎ 539-3546
4942 Greer James C ◎ 539-4069
4943 Patrick Walter J 539-2916
4946 Marino Joseph P ◎ 539-1690
4947 Cotton Russell B ◎ 539-2635
4950 Byrne James W ◎ 539-9283
4951 Kent Helen I Mrs ◎ 539-2352
4955 Klevinskas Edw 539-0235

32

MARTHA WAY —FROM MAYETTE AV SOUTH 1 WEST OF BERTHA LA

ZIP CODE 95405
1240 Vacant
1242 Shotts Gerald D 546-4486
1243 No Return
1244 Ostrom Steve V 546-4661
1245 No Return
1246 Deeths Eloise G Mrs 546-0418
1247 Traverso John J ◎ 545-2117
1248 Russell Jane O ◎ 544-1922
1249 Hynes David
1250 Timm Kenneth H 542-1868
1252 No Return
1254 Combs D Carmelita Mrs 542-8127
1255 Hamlin Roy R Jr 546-1316
1257 Lawson David J 542-2204
1260 Howard Fred 544-1995
1262 Mc Larnan Gloria Mrs 542-5940
1263 De Turbeville Edw 546-5107
1266 Chittenden Carroll R 545-5575
1267 Bartholomew Dora M
1268 Maisac Geo 545-5085
1269 King James R
1274 Caldwell Dawn Mrs 545-1088
1275 Fischer Martha M Mrs 545-8699
1276 Garner Stella L Mrs 546-1078
1277 No Return

21

MARY ST —FROM LORETTA WAY WEST, 3 NORTH OF PINER RD

ZIP CODE 95401
804 Stansberry Betty A
810 Mc Nulty Carolyn Mrs 545-2552
813 Rubattino Thos B
816 Humphrey Luella Mrs 545-0178
819 Cole Cliffton C 545-4530
822 Danner Claude 545-3085
825 Boerjan J R Jr
828 Watson Wm T 544-0493
837 Mitchell Mary Mrs
843 No Return
846 Screechfield Mildred Mrs 542-1227
CLARE AV INTERSECTS
849 Petersen Norman N 544-7896
852 Stanek Amaven
858 Garich Wm J 542-5776

38

MATANZAS RD —FROM 1 NORTH OF BENNETT VALLEY RD SOUTH, 1 EAST OF MONTGOMERY DR (ZIP CODE 95405)

26

MATANZAS WAY —FROM 1259 HAHMAN DR WEST AND NORTH

ZIP CODE 95405
1202 Mc Nay Charles W 544-2877
1211 Chaffee Harry 545-7716
1214 Heidemann Mary
1225 Kirk Edwin 545-7318
1226 Powell Joseph 542-4306
1237 Schmidt Isedor ◎ 545-6279
1238 Nunez Janet C Mrs ◎ 546-9854
1250 Forsythe Wm H ◎ 546-1517
1251 Own Vernon ◎
1263 Badger Jean ◎ 545-9018
1267 Gnau Violet T Mrs ◎ 544-4613
1271 Gronborg Valdemar ◎ 542-3683
1274 Stodden Ray W 544-5154
1277 Morrison Wm C 546-5937

43

MATTSON RD —FROM SEBASTOPOL RD NORTH, 1 WEST OF BRITTAIN LA

ZIP CODE 95401

ACORN APPLIANCE REPAIR
SALES—SERVICE
AUTHORIZED FRIGIDAIRE - PHILCO - ADMIRAL - GIBSON
RADIO DISPATCHED
939 WEST AVENUE, SANTA ROSA PHONE 545-5383

39

MAUREEN DR —FROM 2876 S DUTTON AV WEST

ZIP CODE 95401
1397 Gerard Jack M ◎
1401 Hendricksen Wilber T ◎ 544-3298
1405 Kvam Sigurd ◎ 546-5024
1411 Sexton Bonnell Mrs ◎ 544-8090
Rear Just B
1422 Haines Jerry L 546-5330
1444 Francis Construction 545-9516
Francis Clifford D ◎ 545-9516
1450 Rodello Richd F ◎ 545-9005
1480 Paradis Geo A ◎
1485 Seidler Fred E trucking ◎ 546-3415

37

MAXWELL ST —FROM W 10TH NORTH, 1 WEST OF NWP RR TRACKS

35 Berger Cabinets 546-6663

23

MAYA CT —FROM IROQUOIS ST WEST, 4 SOUTH OF STEELE LA

ZIP CODE 95401
2501 Andrews Thos F ◎ 542-7053
2505 Vacant
2506 Hernandez Alfdo A ◎ 542-2325
2510 Vargas Armando R ◎ 542-7174
2511 Emmel Roy ◎ 546-6126
2514 Mc Neill Robt E
2515 Migliaccio Ruth E ◎ 542-8466

32

MAYETTE AV —FROM FRANQUETTE AV EAST, 1 SOUTH OF SPRING CREEK DR

ZIP CODE 95405
3300 Mayette Manor rest home 546-4587
Longo Augustine ◎
3305 Hill Orrie ◎ 545-8276
3333 Sullivan Erie ◎ 544-0573
3371 Carlson Edw C 545-8462
3375 Austin Richd ◎ 546-7880
3376 Jones Theo E ◎ 544-5334
3379 Ehlers Jack ◎ 546-5583
3380 Spina Ned J 542-8447
3383 Walden Herbert L ◎ 544-3493
3387 Hays Warren ◎ 542-4187
3391 Crossland Wm A ◎ 542-2219
MARTHA WAY BEGINS
3452 Hareland Harold ◎ 546-3738
3455 Redding Larry
3458 Reupke Gordon E ◎ 542-8415
CORNELL DR ENDS
3460 No Return
3475 Sorin Harry ◎ 545-5781
3500 Ahlstrom A Irene 542-7371
3535 Barclay Ellen Mrs 544-2579
ALBERT DR BEGINS
3541 Meredith Paul C ◎ 545-0173
3547 Mc Claren Patricia Mrs 545-5067
3553 Vacant
3554 Deghi Fred ◎ 545-5262
3610 Elliott Arth H ◎ 542-6723
3611 Edelmuth Ernest B ◎ 546-6445
3720 Montague Richd E ◎ 546-4096
JANET WAY BEGINS
3800 No Return

40

YULUPA AV INTERSECTS
3900 Vacant
Operating Engineers Local No 3 546-2487
3917 Vacant
3919 Rincon Valley Union School Administration Office 542-7375
3932 US Dept Of Agrl Soil Conservation Serv 544-1330
3936 K D A Printing & Mailing 542-2306
3944 Yulupa Mayette Apartments 545-6269
1 Deutsch Kathy Mrs
2 Houch Helen Mrs 544-6096
3 Gunther Russell A 542-5834
4 Innis Richd
5 Dell Walter 544-6981
6 Barker Tim P 544-3923
Randol H Keith 546-5379
8 Pierce R
9 Edgeman Steve E 545-0911
10 Hagata Marcel J 544-7969
11 Morales Edw J 544-4027
12 Mitchell Katarina W Mrs 542-5437
EVANS DR INTERSECTS
4015 Garric Julien ◎ 544-4023
4021 Watson Sam K ◎ 546-7029
4025 No Return
4029 Cumbo Charles W ◎ 542-7400
4044 Three R Schools 542-2195
4050 Andrew Robt
CARIBOU CT INTERSECTS
4220 Hazard Eug M ◎ 545-8311
4242 Perry Fred J Jr ◎ 542-1019
4295 Ranch Vivian 546-4327
4297 Baumgarner Wm W
ELKHORN CT INTERSECTS
4301 Muhly Lester E Rev 545-4442
4325 Saint Mark Lutheran Church 545-1230
4329 Glover H L ◎ 542-4739
4333 Ricci Roy S ◎ 545-1556
KODIAK CT INTERSECTS
4334 Merrell C B ◎ 545-1447
4337 Stickney Harold L Rev ◎ 542-1454
4340 Jory Allan 544-5741
4343 Turner Claude V ◎ 546-1176
4344 Brisgel Edw ◎ 545-2280
4346 D'Avanzo D
4347 Salvador Lewis G ◎
4348 Reynolds Henry
4352 No Return
4360 Ivy Wm R ◎ 542-7611
IMPALA CT INTERSECTS
4675 Spring Creek School 545-1771
4676 Temple Beth A M I 545-9640
Santa Rosa Jewish Community Center
WYOMING ST INTERSECTS

THE CITY DIRECTORY
A Real Necessity in Every Office
The Modern Up-to-Date Method of Getting Accurate Information Quickly
A Time Saver – A Money Maker For Every Business
Let Us Show You How

ARISTOCRAT
REILLY'S TRAILER SALES
"You Don't Have To Be An Aristocrat To Own One"
5368 Old Redwood Highway North, Santa Rosa Phone 542-2825

G. R. JOHNSON
COLLECTION AGENCY—No Collection—No Charge
132B Stanford Street, Santa Rosa Phone 546-4904

SANTA ROSA FURNITURE CO.
Serta
MATTRESS and BOX SPRINGS
Where Good Furniture Is Not Expensive
4th and A Streets, Santa Rosa Phone 545-1901
LOOK FOR THE BILTWELL LABEL

MOVING AND STORAGE — LOWEST TARIFF RATES — PIANOS A SPECIALTY
Bevan-Pearson Mayflower Moving & Storage, Inc.
MAYFLOWER MOVING AND STORAGE AGENCY
CALL 7 DAYS — DAY OR NIGHT
SANTA ROSA 545-2556 — SONOMA 996-6611
OUT OF TOWN CALL COLLECT
Night and Emergency Phones 545-2931 or 542-3457
Mayflower
WORLD-WIDE MOVING
995 SEBASTOPOL ROAD, SANTA ROSA

MAYFIELD DR —FROM DEVON CT WEST, 1 SOUTH OF N REDWOOD HIGHWAY

ZIP CODE 95401
301 Hopkins Geo H 544-8378
323 Hull Orville E ◎ 544-0136
330 Anen Harold ◎ 546-8564
345 Mutin Jack E ◎ 546-2587
ETON CT INTERSECTS
377 Meinzen Fred H ◎ 544-3381
378 Cox Leonard ◎ 546-7414
381 Lowrie Wm B ◎ 546-8616
384 Bender Warren T 545-3274
419 Thompson Ernest ◎ 542-3238
420 Bastoni Robt F ◎ 546-9035
437 Dickinson Wm 542-3130
440 Fennell H J 542-0472
ASCOT DR INTERSECTS
463 Price Frank G ◎ 542-5007
475 Vacant
489 Cook Richd L ◎ 544-1100
490 Rutledge Mary I Mrs ◎ 542-5446
525 Kostenko Arth ◎ 545-6105
530 Kunz Martin J ◎ 542-3673
538 Jeter Geo E ◎ 546-2623
543 Thompson Anne G Mrs ◎ 545-1173
566 Cottrell Larry L ◎ 546-0507
569 Koch Ivan A ◎ 546-9348
572 Wolff Richd P ◎ 546-4562
573 Headrick Earl D ◎ 545-4741

38

MAYNES CT —FROM NEOTOMAS AV SOUTH, 1 WEST OF YULUPA AV

ZIP CODE 95405
2711 Casey Wayne W ◎ 542-1833
2714 Carlson Bill H ◎ 544-5982
2715 Carstensen Ejgil M ◎ 542-1865
2718 Mezzanatto Robt P ◎
2719 Rose Jack M ◎ 546-0463
2722 Wood Beatrice M Mrs ◎ 542-1388

21

MC BRIDE LA —FROM STEELE LA NORTH, 1 WEST OF FREEWAY

ZIP CODE 95401
2246 Nelson Carl G
2249 Sones Helen Mrs 544-4586
2251 Stender John ◎ 542-8335
2254 Schmidt John G ◎ 542-3098
2262 Yandle Wm M ◎ 546-8486
2265 Chateau Apartments 544-6292
A Bowman Geo E
B Knapp Robt 544-4310
C Shikada Gerald
D Csutoras James
E Norlin Scott
F Brazill Wildia
G Dremann Thos
H Sudberry Thos
I White Leslie A
J Ferguson Dennis 546-6661
K Johnson Harry W
L Dugger Jack
M Reyes Ramiro
N Peck Joanne
O Exner Harry
P Knapp David
Q Guthrie Carol J 542-7627
R Jones Burard
S Johnson Lloyd S
560 Wood Elaine
2305 Hall Ted 546-9602

44

2307 Everett Dorothy Mrs ◎ 545-3899
2311 Miller Larry 546-2269
2323 Dugger Roy ◎ 545-9555
2341 Kastner Marvin W ◎
2350 Coddingtown Terrace Apartments 545-0215
A1 Benoist John G 545-2771
A2 Uyeda Jean
A3 Carlson Hulda Mrs
A4 Dunnett Charles
A5 Maxwell Sara I 544-6509
A6 Blackard E
A7 Mouat Michl
A8 Grainger Rolfe H
A9 Chiado James V
A20 Trenam John
A21 Nelson Tom C
A22 De Vault James
A23 Bowers G
A24 Gaschen Albert
A25 Beterbide Claude 545-8691
A26 Berg S
A27 Pieraccini Gloria C 542-2313
A28 Bertoli F
A29 Schlichting Susan Mrs 544-5943
B1 Norton R
B2 Biswell Victor
B3 Von Pinnon M
B4 Howard H
B5 Lummus Raymond
B6 Farris Jim
B7 Smith Claud D 545-3383
B8 Stimson J
B9 Page Terry
B20 Railano H E
B21 Kay Franklin
B22 Fraga G
B23 Nestler Richd
B24 Engelson M
B25 George Richd R
B26 Davis Thos C
B27 Daugherty J
B28 No Return
B29 O'Brian Gerald
C1 Vacant
C2 Munger Mary
C3 Long James
C4 Buyten J
C5 Ryan Lorna
C6 Daniel Tom
C7 Drake Clifford A
C8 Miller Bert W 546-5165
C9 Shannon Helen
C10 Rose Perry M
C20 Jones James
C21 Vacant
C22 Jones Waldo S
C23 Caldwell Thos L 542-8422
C24 Welch B
C25 Michallis Raymond P 546-9915
C26 Mc Cauley Betty
C27 Karlin Eug 544-8595
C28 Vacant
C29 Winkler Jerry D 544-3014
D1 Fielding Lewis
D2 Mack Harriet
D3 Vacant
D4 Farrell Pat Mrs
D5 Noar R
D6 Bush C
D7 Jarnell Donald G 542-3460
D8 Poppelton G
D9 Hamill Robt E
D10 Stockham S
D20 Frances Pauline
D21 Leivers C 542-6066
D22 Grafe Wm T

United California Bank
P. O. Box 6084, Santa Rosa 95406
380 Coddingtown Center
Phone (707) 542-8400

Caryl C. Weis
Realtor
PROPERTIES UNLIMITED
HOMES—RANCHES—INVESTMENTS—EXCHANGES
2777 "D" Fourth Street, Santa Rosa Flamingo Hotel Phone 546-7788

MC BRIDE LA—Contd
D23 Anderson E 544-1273
D24 Neumann Claus
D25 Vacant
D26 Hildebrand Geo
D27 Anglesey Frank T
D28 Smith Wm J 545-5266
D29 Perry E
STREET CONTINUED
2363 Mejia Rafael ◎
2387 Leversee Lula Mrs 542-2597
2419 Kennel Harry J ◎ 545-2461
2475 Briggs Lena F Mrs 545-8395
2850 U S P O
2930 Cal Coast Credit Service Inc collrs 542-6495
2934 Structural Testing Inc laby 542-0279

9

MC CONNELL AV —FROM MENDOCINO AV EAST, 1 SOUTH OF CARR AV

ZIP CODE 95404
534 Johnson W Roscoe ◎ 542-0168
555 Impala Arms Towne House Apts 524-7601
1 Lui Alice 545-9514
2 Girolo Frances Mrs 542-1959
3 Widmeyer Roger 545-2060
4 Romero Michele 545-1413
5 Heaps Kenneth
6 No Return
7 Izzett D
8 No Return
9 Miller Robt 544-5237
10 Baer John B 545-7923
11 Grisham Wanda S Mrs
12 Ito Dan
14 Derrick Howard
15 No Return
560a Lucas Jean C
560b Giampaoli Mark 546-8710
SLATER ST INTERSECTS
600 Campbell Robt 545-2334
601 Bumbaugh Jess W ◎ 542-0341
602 Hoffman Harold 546-1305
604 Parelee Robt B 545-4461
615 Baxa Peter J ◎ 542-3106
642 Vacant
644 Reeves Joe 544-7643
647 Sweetings Charles 542-6698
650 No Return
652 No Return
654 Irby Grace D Mrs 546-7855
675 Williams Thos F 546-7328

10

HUMBOLDT ST INTERSECTS
702 Arends Fay I Mrs ◎ 545-7668
706 Arends Rue C Mrs ◎ 542-7735
710 West Gwen Mrs 544-1681
712 Peoples Terry
715 Reed Ralph
722 Peterson Alf S 544-7886
724 Ward Ronald D 546-1290
728 Smith James D 544-7240
729 Clark Wm B ◎ 545-4218
730 Estes Opal A 542-0668
734 Plowright Jay B
736 Trippo Geo
740 Kohler Roger L 542-9099
751 Jeffries John E 546-2296
755 Mc Elroy Ruth S Mrs 545-6004
763 Pickard Mary H ◎
791 Provost Beatrice Mrs ◎ 546-1479
793 Shuemaker Laura D Mrs ◎ 542-3466
ORCHARD ST BEGINS
801 Vacant
808 Hicks Raymond M ◎ 542-4671
822 Reilly John A ◎ 545-3131
830 Thomsen Eliz Mrs ◎ 545-1652
861 Neads Joy B Mrs 545-8787
863 Gordon Scott 542-7132
865 Mersinger Earl L 544-8757
867 Stewart Leota 542-2333
869 Norlin Raymond A 544-3373
871 Vacant
873 Rodriguez Andrew 545-3153
875 Schmaling Zella Mrs 545-2057
877 Johnson Loretta C Mrs 544-6772
889 Jolly Byron F 542-9537
891 Weber Clarence 546-9325
BEAVER ST INTERSECTS
907 Triplett Jack W ◎ 545-6797
910 Melson Gregg W 546-4585
914 Winks Robt ◎
918 Mann Anna L Mrs ◎ 546-1312
919 Jackson G B ◎ 546-4988
920 Fogelsanger Rudolph S 542-8178
935 Gomes Jack
Rear Brown Richd W 546-3971
949 Mc Elhaney Dale C 544-1926
951 Plasil Ethel M Mrs ◎ 542-1259
KING ST INTERSECTS
1022 Ius Joanne Mrs ◎ 545-5503
1055 Schwartz John D ◎ 546-7325
1060 Rudat Donald F ◎ 542-2649
1061 Poncelet Kath Mrs ◎
1065 Whitehead Edythe V

16

WRIGHT ST INTERSECTS
1160 Yorke Arth W 546-6523
Rear Vacant
1175 Mallow Elaine Mrs 546-8327
1186 Rodrigues Rebecca E Mrs
1188 Hulmer James R 544-6775
1195 Hoppe Dale G 544-4605
NORTH ST INTERSECTS
1210 Walta Ida A ◎ 542-4734
1214 No Return
1215 Wilson Jim
1217 Meyer John M 546-0119
1218 Vacant
1222 Fistor Steve ◎ 545-4998
1241 Stoeckel Alf J ◎ 542-7476
1244 Foster B Scott
1245 Lewis Frank J ◎ 544-3166
1246 Davis Diane R Mrs
1252 Owen Wm J ◎ 545-8818
1254 Lippard Charles E ◎ 544-4643
1255 No Return
1259 Olsen La Vada Mrs ◎ 545-6243

51

MC COY AV —FROM 400 BEJAY AV NORTHEAST

ZIP CODE 95401
420 Williams Eug
424 Mc Cammon Mike E 544-2761
428 Smith Charles
432 Wood Walter E
436 Gross Viola
444 Carrasco Raymond L 545-6815
448 Kayler Paul 544-5675
452 O'Neal Edw 546-5699

20

MC DONALD AV —FROM JUNCTION OF COLLEGE AV AND 4TH ST NORTH, 3 EAST OF NORTH ST

ZIP CODE 95404
613 Cipolla Remo N ◎ 545-5310

MEAD CLARK LUMBER COMPANY, Inc.
THIRD AND WILSON STREET, SANTA ROSA
Your Home Owned Yard
Free Delivery to 50 Miles
PHONE 542-4141

CHINESE KITCHEN
CHINESE FOOD
DELIVERY SERVICE
545-9478
NOON TO 9 P.M.

JOY'S TELEVISION & ELECTRONICS
QUASAR—COLOR TELEVISION—ANTENNA SPECIALISTS—FM RADIO—STEREO · Car-Home
CLAUDE JOY
2418 Midway Drive (In Montgomery Village), Santa Rosa 95405 Phone 544-7731

Heart Association of the Redwood Empire
4000 Montgomery Drive, P.O. Box 844 - Santa Rosa - Phone 542-1992

MC DONALD AV—Contd
613½ Vacant
615 Ellis Apartments 545-2533
Ellis Ema M Mrs ◎ 545-2533
Fleming Fern Mrs 545-6593
617 Hudson May W Mrs 542-0432
619 Van De Mark Lucie L 545-4068
621 Scott Emma M 544-3421
623 Dodge Sue L Mrs 545-5346
623½ No Return
625a Seaton Alice B Mrs ◎ 545-2710
625b Spalding Jean F Mrs 546-3378
626 Pellegrini Albert J ◎ 542-6660
12TH ST INTERSECTS
700 Scheuer Burton G ◎ 547-4271
705 Hankla R A 545-7137
710 No Return
718 Vacant
721 Fostmier Larry L ◎ 542-0395
724 Low Seth
725 Rudee Wm J ◎ 545-5296
13TH ST INTERSECTS
804 Healey Wm E Jr ◎ 542-0133
805 Detwiler Helen B Mrs ◎ 544-2045
806 Traub Morton J ◎ 545-9425
815 Belden Lester M ◎ 542-2356
824 Geary Madeline C Mrs ◎ 542-3962
825 Grace Virginia W Mrs ◎ 542-4133
14TH ST INTERSECTS
904 Walsh John J ◎ 544-0120
905 Walker W Donald ◎ 546-4995
920 Quandt Eliz Mrs ◎ 544-8327
925 Daw Denman C ◎ 542-2982
928 Call Allan M ◎ 545-4118
15TH ST INTERSECTS
1000 O'Connor C Addison ◎ 542-0902
1015 Senik Ted 542-0547
1020 Finley Ruth W Mrs ◎ 545-4766
Person Evert B 542-0553
1026 Godward Dorothy I ◎ 545-5805
16TH ST INTERSECTS
1104 Grover Florence A ◎ 546-9889
1118 Haggerty Joe C ◎ 542-7836
1118a Vacant
1119 Sullivan Edw M ◎ 545-7883
1120 Smith J Journeay 545-8983
1121 Evans W Keith ◎ 542-1712
1122 Baerd Guy L 544-3193
1127 Larsen John C ◎ 545-5284
1128 Woolsey Helen ◎ 545-2185

22

SPENCER AV INTERSECTS
1200 Richardson Bradley T ◎ 545-2421
1205 Sponamore Alma J Mrs ◎ 542-2668
1208 Stolting Karl F ◎ 542-4844
1220 Caetti Richd ◎ 545-5348
1221 Rice Florence Mrs ◎ 545-2281
1225 Hudson Roland H ◎ 542-2896
PARK ST INTERSECTS
1313 Grohe Florist & Greenhouse 545-3870
Ely Mary B Mrs
1400 No Return
1404 Vacant
1417 Thurlow Alf A Jr ◎ 542-4398
1421 Noel Leland H landscape archt ◎ 542-7353

31

MC MINN AV —FROM 1075 SEBASTOPOL RD SOUTH

ZIP CODE 95401
827 Blackerby Wm 544-7276
829 Anderson Kathleen J ◎ 546-2965
831 Browner Fred E 546-1872
833 Melcalfe Fred
835 Burchler Gladys
Ingram Tom D 546-1519
841 Vacant
843 Keyes Lorin C 544-6671
845 Ragle Jim A 546-8915
850 Koonce Lynn D ◎ 542-5155
851 Brooner Leslie L
857 Mc Clure A E Jr 546-0152
861 Fritsch Walter M 544-1071
865 Rountree Jeanne P Mrs
867 Ambler Lawrence 545-7626
RUBY CT INTERSECTS
901 Poulsen Wm H ◎ 546-4883
915 Johnson Gerold Lumber Co 545-3667
Johnson Gerold M ◎ 545-3667
930 Ohki Edwin ◎ 542-3733
933 Lowery Gertrude Mrs
SUNSET AV INTERSECTS
958 Caine Hall
959 Christiansen Richd J ◎ 546-7874
975 Fall Michl D 546-2891
975½ Vacant
997 Jensen Axel F ◎ 542-0742
998 Anderson Louis S ◎ 542-5746
HUGHES AV INTERSECTS
1002 Fowler Roy L ◎ 545-4864
1007 Ealy Richd R ◎ 546-8574
1008 Ontko Thos J 544-3769
1014 Vacant
1020 Laughlin Gail E ◎ 542-7135
1024 Cripps James E 544-3229
1027 Kemp Felix R ◎ 545-3484
1228 Apartments
1 Dunn Margt J Mrs
2 Pecerra Charles 545-3873
3 Jackson Clark
4 No Return
1230 Apartments
1 Vacant
2 Emerson Alvin E 546-5325
3 Vacant
4 Young Harla
1301 Mc Namara E M
1309 Frank Robt L ◎ 546-0834
1314 Mc Farland Lloyd ◎ 545-2916
1317 Conner Arth R ◎ 545-5598
1322 Pell Clifford E 545-7957
1325 Gumm Eug ◎
1330 Peter Lester R 546-5978
1333 Ambler Gary L ◎ 546-8644
1338 Beatie Blair ◎ 542-8179
1341 Turner Howard B ◎ 545-2747
1346 Bradford Donald B Jr ◎ 546-2976
1349 Wiesenburger Walter W ◎ 542-6850
1354 Niemeyer Phillip D 542-6738
1357 Hurst Gerald W ◎ 545-8289
13262 Schubert Laurence S ◎ 544-5742
1365 Vacant
1373 Vacant
1374 Vacant
1381 Mc Nutt Al O ◎ 546-4153
1386 Groom James L ◎ 544-1180
1389 Lowery Edgar D ◎ 545-2016
1401 Canepa Joan P Mrs
1409 Hope Finn ◎ 546-5820

19

MEADOWBROOK CT —FROM 1700 STEELE LA IN A CIRCLE

ZIP CODE 95401
2150 Nursery Products landscape gdnr
Gonsior Julious ◎ 545-0829
2161 No Return
2163 Wharton Euell O ◎ 545-9022
2164 Mc Garry Joseph T

tierra west REALTY
Santa Rosa
Sebastopol
2318 4th Street
899 Gravenstein Avenue
JESS L. DAVIS
TINEY ROSE ANDREWS
BOB DAVIS
Phone 542-5133
Phone 823-7476

38

MEDA AV —FROM ASTON AV SOUTH, 2 EAST OF PETALUMA HILL RD

ZIP CODE 95404
1503 Coker Marvin E ◎
1525 Vacant
1651 Collom Roy L ◎ 545-6545
1701 Bachtel Linda Mrs ◎ 545-4584
1765 Malcom C
1775 Palmblad Eric 545-8394
1815 Auldridge Dallas ◎ 546-5489
1820 Adamis Manlio F ◎ 545-0110
1845 Santa Rosa Winery 542-0184
1846 Meda Cesare B ◎ 546-3631

40

MEDICA RD —FROM SUMMERFIELD DR EAST THEN NORTH

ZIP CODE 95405
4707 Bello Albert A ◎ 539-9052
4712 Wilson Walter G genl contr ◎ 539-0501
4720 Wiggins Charles A ◎ 539-2613
4732 Larson Sparkie L
4833 Haenel Laurence ◎ 539-4670
4855 Bolla Harold Jr ◎ 539-9430
4922 Whitly Stanley
4924 Hartley Greg 539-0702
4954 Martin John W 539-1020
5000 Medica John I ◎ 539-1706
5027 Labadie Robt
5049 Todeschini Todd

31

MEEKLAND CT —FROM 1884 WEST AV EAST

ZIP CODE 95401
1205 Ransom Iola F Mrs ◎ 544-6259
1217 Wilton Wm F ◎ 542-7858
1218 Kronke Henry J ◎ 544-2825

38

MELBROOK WAY —FROM BENNETT AV EXT EAST AND SOUTH, SOUTHWEST OF MATANZAS CREEK

ZIP CODE 95405
2255 Del Nero James J ◎ 542-6175
2349 Weichel Fred C ◎ 545-2464
2350 Empey Harry C ◎ 546-5973
2355 Georgedes A John ◎ 546-5508
2358 Ball Robt ◎ 542-5637
2364 Spear Robt F ◎ 545-3698
2367 Albertson Melvin I ◎ 546-0304
2370 Boyle John ◎ 545-6995
2376 Mc Lendon Jesse H ◎ 542-3056
2421 Cates Fenton G ◎ 542-6889
2424 Reilly Charles F ◎ 542-5396
2433 Abrahamson Arnold S ◎ 546-3302
2436 Stimack John M ◎ 545-1496
2445 Vacant
2448 Dawson Thos J ◎ 544-8854
2452 Scott Paul W ◎ 545-2365
2455 Stone Melvin H ◎ 542-1800
2460 Peterson Collin C ◎ 546-4203
2461 Scruggs Clara M Mrs ◎ 545-3665
2475 Arrigoni Frank P ◎ 545-5943

41

MELITA RD —FROM SONOMA HIGHWAY SOUTHEAST, 1 EAST OF CALISTOGA RD

ZIP CODE 95405
5000 Vacant
Vacant
5184 Vacant
5200 Vacant
5424 Woods Wallace H 539-9423
5428 Ryerson Richd ◎ 539-1836
5432 Porter Vivian L Mrs ◎
5436 Frey John G ◎ 542-6654
5440 Oldfield Frances Mrs ◎ 539-0320
5443 White J A
5444 Brown Neal ◎ 539-4031
GOLD DR ENDS
5445 Stark Wm R ◎ 542-3296
SHARON CT BEGINS
5525 Sawyer Wilbur A ◎ 539-5017
5595 Robinson Charles T ◎ 539-0430
5640 Hefty Walter ◎ 546-7055
5643 Silvestri Emilio ◎ 539-0275
5658 Hefty Fred ◎
5664 Ashworth James E
5668 Buss Harriet E Mrs ◎ 539-1278
5704 Yeager Herbert C ◎ 545-3249
5712 Dunbar Donald C ◎ 539-1632
5715 Allison Clinton E 539-1702
5737 Nourse Van A ◎ 539-0319
5742 No Return
5756 Wilson Carl A ◎ 539-1128
5757 Powell Martin C ◎ 539-4967
5758 Vacant
5765 Brady Wayne T ◎
5773 Busselle Evelyn Mrs ◎ 539-3445
5803 Boag Eliz A ◎
5815 Boag Peter ◎ 542-1638
5852 Stalker Roy G ◎ 539-0783
5855 Vacant
5860 Stout Cedora Mrs ◎ 544-2191
5874 Porritt Leonard J 539-0262
5877 Tainter Dorothy W Mrs ◎ 542-0282
5880 Sherwood Frances L Mrs ◎ 539-4088
6020 Towery Kenneth L
6063 Klopfer John E ◎ 539-4168
6100 Raymond James E ◎ 545-4369
6120 Hatt Steph F ◎ 539-2694
6124 Under Constn
6131 Monte Verde Rest Home Annex
6132 No Return
SUSAN DR BEGINS
6139 Brooks Wm 539-2971
6150 Senneff Clayton D ◎ 539-9789
6162 Wilson Thos J 539-4156
SONOMA HWY INTERSECTS
6224 Mc Clure Ray N 539-1909
6228 Huff Elva L Mrs 542-0267
6244 Michael Francis M 539-4524
6245 Bickford James M ◎ 539-2030
6249 Roberts Jasper N genl contr ◎ 539-3531
6250 Radochonski S J 539-4493
6255 Moore Dudley S ◎ 539-3367
6260 Sandow E
6265 Kretsinger G Wm ◎ 539-1401
6275 Garayalde Joseph L ◎
6281 Sloss John W ◎ 539-3963
6293 Banducci Florena Mrs ◎
6295 Fouche Fannie M Mrs ◎ 539-1000
6302 Hoeft John L ◎ 539-9329
6311 Under Constn
6317 Arnold Austin T ◎ 539-0824
6319 Schrader Ronald R ◎ 539-3463
6357 Vacant
6395 No Return

3

MENDOCINO AV —FROM 4TH ST NORTHWEST AND NORTH

ZIP CODE 95404
306 Rosenberg Building 545-7655
Arcade Barber Shop 545-9661

SCHULTZ BROS.-BEKINS
MOVING
STORAGE
1116 14th Street
Santa Rosa
PHONE 546-1616



THE KNOWLEDGE OF
WHERE TO BUY
IS AS IMPORTANT AS WHERE TO SELL GOODS



Ranches
Homes
Commercial
Exchanges
Rentals
Financing
Arranged

Phone (707)
544-3232
4300
Santa Rosa
Avenue
Santa Rosa

DRAPERIES - CARPETING
LINOLEUM - TILE
DECORATIVE RODS
SHADES - FOLDING DOORS
VANITIES - ROOM DIVIDERS
"Over 30 Years Quality Service"
2410 Magowan Drive, Santa Rosa 95405 Phone 542-7020

Grosman's

Burwell Mortgage Company

QUALITY MORTGAGE INVESTMENTS
HIGH YIELD WITH SAFETY
Rosenberg Building, Santa Rosa 95404 Phone (707) 546-1756

MENDOCINO AV—Contd
Rooms
201 Vacant
202-204 Vacant
205 Santa Rosa Snelling & Snelling Personnel Agency consultants 546-8010
206 Clausen Don H (Ofc) 545-8844
208 Vacant
209 Bolla Harold real est appraiser 542-3044
209 Bolla Harold Jr real est appraiser 542-3044
210 Jefferson Standard Life Insurance 546-5386
212 Stewart Kenneth U podiatrist 542-2434
221 Vacant
222 Vacant (Rms 222-223)
224 Vacant
301 Vacant (Rms 301-302)
304 Giovanetti Charles M lwyr 546-6511
306 Lumbermans Acceptance Co loans 545-4577
307 Vacant
308 Lumbermans Leasing Co real est 545-4577
Lumbermans Mortgage Co real est 545-4577
309 Vacant (Rms 309-312)
316 Mason Bros investments 546-7007
320 Sater Rex H lwyr 542-0734
322 Vacant (Rms 322 Thru 325)
401 Daniels Neil M psychologist 544-0395
402 Vacant
404 Crowley Timothy J lwyr 542-4616
406 Abramson Michell N real est 542-2838
407 Vacant
408 Wolking Lillian Mrs pub sten 542-8114
412 Rosenberg Fred S ofc 545-7655
420 I S I Sales Corporation 545-6061
421 Burwell Mortgage Co loans 546-1756
422 Vacant
424 Collins I W consulting eng 542-1779
426 Occidental Life Insurance Co 544-4029
502 Cramer Ralph D mfg jwlr 546-1417
503-505 Vacant
506 Gillette Gladstone A lwyr 546-3183
509 Vacant
US Dept Of Agrl (Consumers & Marketing Serv) 544-1330
516 Kelly Alan R dental laby 542-4395
517 Close Mamie E Mrs csp 542-4977
517 Ryersen Helen B Mrs csp 542-4977
518 State Council To Aquire Access In State Tidelands
520 American Pacific Securities Corp 545-5340
524 Agnew Alvin W podiatrist 546-2107
525 Vacant
526 Vacant
STREET CONTINUED
310 Williams Larry W Mfg Jewelers 546-1137
312 Sabers Men's Wear 545-6300
314 Healey Shoe Co 545-7107
318 Sonoma Title Guaranty Co 542-3152
319 Vacant

5

ZIP CODE 95401
5TH ST INTERSECTS
400 Madigan's Stationery 542-7541
401 Medico Drug Co 545-2190
402 Taylor-Vaccaro optn 542-2892
404 Native Sons Hall 546-3239
Native Daughters Of The Golden West Parlor No 217
Native Sons Of The Golden West Parlor No 28
Pair-O-Dice Squares Club
Pocahontas Waunoma Council No 52
Project Concern 546-5645
Santa Rosa Druids No 66
Stars Of Santa Rosa Lodge No 331
Coleman Ernest E 546-3239
406 Vacant
408 Ted's Little Diner & Catering 545-8685
409 Vacant
414 Continental Lanes 542-8630
Crown Room The restr
418 Ulla Of Scandinavia gifts 545-1383
420 Academy Piano & Organ dlrs 544-4467
420½ G A C Finance Co 544-2661
422 Downtown Furniture Co 546-9633
425 Press-Democrat 546-2020
427 Press Democrat Publishing Co 546-2020
428 Vacant
435 Crown Parts & Machine Works auto parts 545-1836
ROSS ST INDS
446 Dutch Treat Bakery & Coffee Bar Inc 542-4528
450 Arden's Dress Shop women's clo 546-0433
462 Roe Shoes 545-9915
480 Gallenkamp Stores Co shoes 542-9644
490 Wilson's Furniture Co 546-0140
505 Wood Talmadge Babe Co auto dlr 545-2232
7TH ST BEGINS
512 Santa Rosa Billiards & Coffee Shop 542-9990
519 Mc Phail's Inc appliance sls & serv 545-1282
525 Salisbury Realty 545-3742
527 Monty's Launderette 545-9936
532 Bruner Building
Bruner M L Co radios & telev 545-0914
533 Sanford K Co furn 542-5341
534 Tallman's Pianos 544-3285
537 Vacant
538 Title Insurance And Trust Co 546-1195
540 Wresco Wholesale Appliance (Whse)
544 Bluh Cleaners 546-5458
550 Episcopal Church Of The Incarnation The 542-5023
Porter Wm L Rev 542-1975
551 Ken Studio photog 545-7505
553 Santa Rosa City School Work Incentive Program 545-0220
555 Arthur Murray Studio 544-7744
570a Vacant
570b Vacant
576 Carrington's real est 545-3526
580 Joe's Service Station gas sta 545-2512
581 Vacant
585 Vacant
587 Vacant
CHERRY ST INTERSECTS
600 Art's TV sls & serv 545-3166
601 Mc Gregor's Shirts & Uniforms 542-2948
603 Larry's Printing
605 Chinese Kitchen caterers 545-9478
606 Maffei Pete real est 546-2419
608 Vacant
610 Jacuzzi Whirlpool Bath 544-6767
612 Geneva's Beauty Salon 542-8285
Paul's Barber Shop 542-6330
616 Monkey Pod The bar 546-5070
617 Gene's tavern 542-2055
690 Auto Mart used cars 545-5272

7

COLLEGE AV INTERSECTS

SANTA ROSA CAR STEREO
Custom Music In Your Car Is Our Profession
4215 Montgomery Drive, Santa Rosa 95405
Telephone 539-1049



The Stone Company
HOME FURNISHINGS
"TRY STONES FOR SOFT BEDS"
625 Fifth Street Santa Rosa
Phone 542-2655

MENDOCINO AV—Contd
701 Hamilton Chevron Service gas sta 545-4893
713 Cox Ronald C
714 Parsons Realty 545-8950
715 Krueger Lucille Mrs
717 Laughlin Geo F 544-4678
719 Hougen Dolores Mrs
720 No Return
721 Sinai & Klein lwyrs 542-9434
Carter Thos H Jr acct 545-6082
726 Dermott Hood & Cutler lwyrs 542-1982
CARRILLO ST BEGINS
727 Michele's Figure Salon physical fitness 545-1679
728 Cummings Construction Co 544-3483
Cummings Grace P Mrs realtor 545-4181
Apartments
728a Vallmerhausen John 544-7629
728b Levey Jane
728c Charles Judy
725d Manne T K
728e Tuck Jerry
740 Apartments
1 Erwin Douglas
2 Bigby John
3 Anderson Patricia
4 Hamilton Pearl Mrs
5 Vacant
750 Office Building
Rooms
1 Sleezer & Eckhoff accts 542-8843
2 List & Cates accts 542-8800
3 State Div Of Industrial Safety 542-8802
3 State Div Of Industrial Welfare 546-6350
4 State Div Of Bldg & Housing Standards 542-3713
4 State Div Of Industrial Accidents Comn 542-3146
5 Wootton Richens L lwyr 544-6565
6 Pfister & Schmoll Inc ins co 546-8940
7 Arrowood Convalescent Hosp (Ofc) 544-3576
8 Belotti Frank P (Ofc) 545-1900
8 Harmony Insurance Adjusters 542-4128
9 State Workman's Compensation Appeals Board 542-3146
759 Apartments
1 Vacant
2 Crowder Michl S 544-7557
3 Vacant
4 Marion Virginia K Mrs 544-1707
762 Acacia Apartments 546-8979
1 Widup Karl 545-1334
2 Brooks G A
3 Noble Margt E Mrs 542-9585
4 Vacant
5 Lewis Lyle F 546-8979
6 Osborn Dale W 542-8926
7 Sinai Robt W
8 Naumann Carol J 544-7033
9 Youngren Rubin N 542-2880
11 Miner E
12 Vacant
13 Ziegler S
14 Whitmore Kathryn 544-8061
15 Huerby Al
16 Mc Cormick Ada G Mrs 545-1475
17 Filbrun R L
18 Bertolini Larry
19 Moller G
20 Lopez Eliz
21 Petievich John 544-5701
22 Brocco Florence E Mrs 545-6547
767 Comstock Helen F Mrs 545-7960
770 Maffei Pete ◎ 542-2953
BENTON ST INTERSECTS
816 Apartments
1 Vacant
2 Edmonston Nellie Mrs 544-6330
3 Vacant
4 Grijava Geo
821 Trambetta Floyd B 544-2133
DENTON WAY BEGINS
824 Rosenberg Jessie F Mrs ◎ 542-4872
900 No Return
905 Saint Luke's Lutheran Church 545-6772
909 J C Power & Light Co coffee hse 542-9626
Gaddie John
915 Nine Fifteen Mendocino Apartments 545-4871
1 Letrud R M 546-4491
2 Mc Cloud Eug
3 Lloyd Carlton D
5 Serio Francis
6 Steele Gene A
7 Raridon Donald
8 Rodriquez Barbara Mrs
9 Sawyer Linda Mrs
10 Glenis Susan J Mrs
11 Newport Dennis
12 Bedard Francis 544-6517
14 Young Robt
15 Owens Ken
16 Jackson Frances
17 Williams Evelyn Mrs
18 Macke Robt J
19 Danghdrill Steph
20 Kline Curtiss
21 Brown James V
22 Petty Geo
23 Marich Susan Mrs
24 Thompson Gordon 544-6985
25 Crowley Walter D
26 Gilcerase Opal
27 Stevens David
28 Felder Yolanda
29 Mc Murtrie James
30 Dunlop Phillip
31 Osman Dorothy
32 Anderson Gloria Mrs
33 Severns Larry A
STREET CONTINUED
917 Ridley Travel Service 545-5020
Johnson Roy Realty 544-5441
920 Wilcoxon Realty 545-7163
920b Wasko Frank 545-0368
922 Goetz Cliff
924 Scott Merle E Mrs 545-7423
925 No Return
925b Wright Leola Mrs
927 Frontier Realty 546-8935
930 Poulsen Olga Mrs ◎ 545-4246
NASON ST INTERSECTS
933 Dawson Diane
935 Sverko John
937 Hoover David
1006 Brown John E & Assoc structural eng 546-1533
Hartford Fire Insurance Group 542-3255
Moore Business Forms 542-4884
RIDGEWAY AV INTERSECTS
1014 Huntington Eliz L Mrs ◎ 542-6472
1022 De Meo Building
De Meo De Meo Foster & Waner lwyrs 545-3232
SPENCER AV BEGINS
1100 Dohn Geo A ◎ 546-2418
1110 Vacant
1112 Vacant
1114 Catholic Social Service 542-7191
Catholic Youth Organization 542-5298

WILCOXON REALTY
MULTIPLE LISTING - NOTARY PUBLIC
CHARLES F. WILCOXON
Business Phone 545-7163, Residence Phone 542-2513
920 Mendocino Avenue, Santa Rosa

MULTIPLE LISTING
ROGER ARCHER, Broker
JOSEPHINE ARCHER, Broker
Phone 542-2682
ARCHER REALTY
315 College Avenue, Santa Rosa

CODDINGTOWN TV SERVICE
ALL WORK GUARANTEED
2158 North Slater Street, Santa Rosa
Phone 542-6221

Bishop Hansel FORD
FOR FORDS CALL: 542-0620
SERVICE 421 "B" STREET
SALES 430 "A" STREET
SANTA ROSA
"Value Thru Volume"
LEASING INC.

MENDOCINO AV—Contd
Children's Home Society welf & relief org 542-7191
1116 American Universal Driving School 546-6950
Certified Hearing Aid Centers 546-7566
Sonoma County Free Ad Shopper 542-0874
1122 Lydia's Salon Of Beauty 546-1425
CRAWFORD ST INTERSECTS

9

CRAWFORD CT INTERSECTS
1206 East India Strawberry Holding Co
1208 Schneeflock Anne
1220 Mr T Bone Family Steak House 542-0591
1224 Vogue Beauty Salon 542-0877
1226a Dooley Robt 544-7543
1226b No Return
1235 Santa Rosa Evening High School 545-0225
Santa Rosa Senior High School 528-5291
1240 Red Barn Restaurant 542-9856
1250 Farmers Market prod 542-9412
Roseland Meats 542-1911
1300 College Phillips 66 545-1655
PACIFIC AV INTERSECTS
1416 Clara's House Of Beauty 545-2059
1418 J & M Laundromat 542-9673
1420 Malvino Painting Co 542-2566
Malvino Paint & Wall Coverings 542-3565
1446 Mendocino Washette 545-1411
1450 Park Auto Super gro 546-2404
Park Auto Super Meat Dept 546-2404
1452 Thompson's Fish-N-Chips 544-3474
1464 Santa Rosa T V 542-7182
Knight A Thos dentist
1466 Vacant
1470 Sounds & Slacks clo & records 544-4744
MC CONNELL AV INTERSECTS
1500 Peterson's Shell Service 542-2260
1501 Santa Rosa Junior College Board Of Trustees 542-0315
Santa Rosa Junior College 542-0315
1540 Eggen & Lance Mortuary 545-3747
1620 Vacant
1652 Santa Rosa Tent & Awning Co 545-4407
1670 Toohey Charles P Insurance Agency 544-0706
Occidental Life Insurance Co 545-5420
1674 Canevari's House Of Music 546-3936
Canevari Guido H
Williams & O'Neil ins & real est 545-4580
1680 Mendocino Hancock Service Station 546-7251
CARR AV INTERSECTS
1700 Chilcott F Scott phys 542-1933
Turner Ransom B phys 542-1933
1710 Richter Anneliese Mrs ◎ 546-0842
Rear Mulkey Kendra 546-1372
1780 Seven-Eleven Market gro & meats 544-7918
ELLIOTT AV INTERSECTS
DEXTER ST BEGINS
1800 Roger's Drive-In restr
1801 Taco Bell 545-8382
1810 Sandy's Restaurant 544-6822
1830a No Return
1830b No Return
1835 Arctic Circle 544-7800
1840 Clydad Furniture Upholstering 546-1302
Honzik Tony ◎ 546-1302
Rear Magnuson James
1844 College Barber Shop 546-1206
1875 Pelissier Motel 545-1353
Crow Herbert 545-1353
CLEMENT AV INTERSECTS
1880 Chantilly Motel 542-5993
1899 Pacific Telephone & Telegraph Co 542-9000
1901 Copper Penny Family Coffee Shop restr 544-6006
SILVA AV INTERSECTS
1910 Vacant
Rear Vacant
1914 Four Wheel Brake 546-0226
1915 Mac Farlane's candies 542-4112
1925 Phil's Barber Shop 542-6215
1935 Redwood Empire Bookkeeping 546-9060
1945 Ethel's Beauty Room 542-6115
1955 Hilliard-Best (Cal Lease Assoc)
1965 Capri Cocktail Lounge 544-6568
1975 Crown Cleaners 545-4949
U S P O
1985 Redwood Office Equipment Co 546-4184
1995 Lazy Daisy Florist 542-5210
2044 Apartments
27 Batsahis Mary
28 Anderson Jerry
29 Williams John
30 Brown Jack D
31 Vacant
32 Vadon Glen
33 Hook Connie
34 Dennis David
35 Glissler Jean Mrs
36 Winsbey Milton
2050 Redwood Garden Apartments 546-6522
1 Schultz Bernice
2 Hilton Douglas R
3 Lowrey John
4 Vadelnieks Geo
5 Mc Crosky Dan
6 Russell Blaine R
7 Whipple Richd E
8 Morrow Judy
9 Capitani Mike
10 Daron Rita
11 Miller Stella Mrs
12 Ballantine Ida E Mrs 546-8828
14 Saltsman Mary
15 Marshall Dorothy
16 Finnegan Mike
17 Peace Barbara
18 Smith Claudia
19 Close Ken
20 Ramirez David
21 Douglas Ruth Mrs
22 Kahl Beth E
23 Hickey Sandra
24 Narduzzi Mary
25 Vandevere Van
26 Butler Robt
2055 Albertson's Food Center 545-8680
2066 Mendocino Garden Apartments 542-6551
37 No Return
38 Duzet Luis
39 Niebauer Peter
40 Jensen Michele G 546-7352
41 Hein K
42 Wise Pauline
43 Thompson R L
44 Converse M John
45 Davis Murray 544-3690
46 Benya S
47 No Return
48 No Return
49 Gunderson Serata
50 Vacant
51 Little Helen J Mrs
52 Bennett Peggy 544-5129

SANTA ROSA SAVINGS AND LOAN ASSOCIATION
HOME LOANS—INSURED SAVINGS
HEAD OFFICE: 835-4th STREET, SANTA ROSA — PHONE 545-2525
BRANCHES: 501 BROADWAY, SONOMA — PHONE 996-1081
325 MAIN STREET, LAKEPORT — PHONE 263-5401
999 GRANT AVENUE, NOVATO — PHONE 892-2401

MENDOCINO AV—Contd
53 Copland Florence Mrs 542-8232
54 Palmer E
55 Glisham R
56 Galletti Pamela
57 Torsio Bruce 545-1618
58 Bruch R
59 O'Leary Jack G 546-3837
60 Catching Vicki 545-9521
61 Vacant
62 Carr Bob 544-0436
63 Connolly June
64 Gustafson Linda L Mrs
65 Vacant
66 Elliott Larry
67 Montz Marion 542-3415
68 Grey Wm
69 Harwood Liz 542-7684
2075 Long's Drug Store 542-4480
2145 Head's Phillips 66 Service 542-4729
2180 Frank's Richfield Service 546-2527

46
CHANATE RD BEGINS
STELLE LA BEGINS
2200 Memeo Bros Union Service Center 545-2730
2201 Exchange Bank (College Office) 546-4453
2210 Safeway Stores Inc
2213 A A A California State Auto Assn 544-1010
2227 In-Between Restaurant The 542-1816
2231 Peter Pan Cleaners 545-2733
2360 Montgomery Ward & Co
2400 Shamrock Motel 542-1382
Doris' Shamrock Beauty Salon 546-5827
Shamrock Restaurant 542-9731
2425 Pacific Telephone & Telegraph Co (Dist Ofc) 542-9000
2450 J L D Ceramics 545-6528
2462 North Bay Human Development Corp 542-4733
2466 Tri-County Med-Cal Project 544-2010
2500 Orchard Cottages motel 542-3598
ADMINISTRATION DR BEGINS
2555 County Administration Center 527-2431
County Social Serv Dept 527-2715
A Rooms
100a County Bd Of Supvrs 527-2241
101a County Parks & Recreation Dept 527-2568
101a County Economic Development Bd 527-2406
102a County Bd Of Supvrs (Meeting Rm)
103a Vacant
104a County Admn 527-2431
104a County Purch Agt 527-2433
105a County Planning Comn 527-2412
107a County Parks & Recreation Advisor Committee
113a County Employees Lunch Room 546-4987
114a County Water Agcy 527-2211
115a County Bldg Insp Dept 527-2221
116a County Counsel 527-2421
117a County Rd Comnr 527-2231
117a County Sanitation Dept 527-2231
117a County Surveyor 527-2231
119a Vacant
Education-Welfare Building
E Rooms
100e County Veterans Serv Ofcr 527-2341
101e County Civ Serv Comn 527-2331
111e County Supt Of Schs 527-2171
112e Vacant
Fiscal Building
F Rooms
100f County Tax Collr 527-2281
100f County Treas 527-2281
101f County Aud-Controller 527-2631
102f County Data Processing 527-2577
103f County Recorder 527-2651
104f County Assessor 527-2541
Hall Of Justice Building
J Rooms
100j County Clk 527-2611
101j County Election Dept 527-2614
102j County Municipal Court Clk 527-2741
103j County Sheriff 527-2511
104j County Probation Dept 527-2731
200j County Superior Court Dept No 1 527-2561
202j County Superior Court Dept No 2 527-2441
204j County Superior Court Dept No 3 527-2451
204j County Court Reporter No 3 527-2551
206j County Superior Court Dept No 4 527-2461
208j County Municipal Court Central Judicial Dist No 1 527-2571
210j County Municipal Court Central Judicial Dist No 2 527-2571
211j County Coroner 527-2521
211j County Pub Admn 527-2521
212j County Dist Atty Investigation Dept 527-2641
213j County Dist Atty 527-2311
214j Hall Of Justice Vending Stand
215j County Court Reporter No 1 527-2551
215j County Court Reporter No 2 527-2551
215j County Municipal Court Court Reporter 527-2551
215j County Pub Defender
216j County Law Library 527-2668
P Rooms
100p County Farm & Home Advisors Agrl Extension 527-2621
101p County Agrl Comn 527-2371
102p County Photo Reproduction 527-2686
103p County Disaster Ofc 527-2361
104p County Purch Agts Store 527-2567
105p County Communications 527-2677
Services Building S 545-6810
S Rooms
100s County Sealer Of Weights & Measures 527-2548
101s County Animal Control 527-2471
102s County Soils Testing Laby 527-2585
103s County Farm Advisors Whse (Stge) 527-2621
104s County Agrl Comnr Whse (Stge) 527-2371
105s County Garage 527-2639
STREET CONTINUED
2600 Basham-Christensen Inc telev sups 546-0835
2604 Pap's Liquors 542-3093
2628 Vacant
2630 Vacant
2632 Vacant
2654 Heyer Realty 545-3564
2690 Vacant
2700 Neal Neon 542-0740
Goudswaard Neal G 542-0740
2750 Vacant
2755 Mill's Patio cocktail lounge 542-5680
2952 Gehrke Realty 545-1691
DE VERA WAY INTERSECTS
3255 Hall Lowell H ◎ 545-6351

The Flower Shop
"Tony's"
FTD
A. "Tony" Campiglia
PHONE 546-3465
531 College Avenue

MEN'S Fine TAILORING
By FRANK WEIDNER
Custom Tailoring and Alterations

Master Charge
BankAmericard
SANTA ROSA
Over 26 Years Experience
Custom Made Suit's Are Made To Fit "You"
Evenings By Appointment
542-0142
Residence Phone 542-4642
Montgomery Village
2410 Midway Drive
Santa Rosa

GRANADA PERSONNEL AGENCY
PERMANENT & TEMPORARY PLACEMENT
PHONE 544-3460
230 Coddingtown Center
Santa Rosa 95401

SANTA ROSA MEMORIAL PARK
CEMETERY—CREMATORIUM—MAUSOLEUMS
FRANKLIN AVENUE AT SILVA AVENUE, SANTA ROSA
PHONE 542-1580

MORRIS PLAN
Personal Loans — Business Loans
Time Sales Financing — Thrift Investment Certificates
E. I. PEARSON, Manager
Phone 542-8775
1212 Fourth Street, Santa Rosa
Morris Plan

MENDOCINO AV—Contd

3270 Miller's Merchandise Mart 542-6010
Miller's Barber Shop 542-6010
Miller Robt J ◎ 542-6010
3270a Scammon Helen 545-8328
3270b Rankin Ray
3318 Vacant
3320 Wagon Wheel tavern 546-1958
Apartments
A Rogers Sandy Mrs
B Goodman Terry 544-3627
C Berger Cheryl
D Gates Randall
E Leras Margt Mrs
F Hill Joyce
3360 Schank Jerome W ◎ 545-1643
3366 Royal Oaks apts
1 Yost Francis R 544-7855
2 Jeffers Robt L 542-5904
3 Berglund Harvey M 545-9477
4 Vacant
5 Long F E 542-5605
6 Gleason Leo J 546-8648
7 Stevens Fred D 542-9529
8 Good Pauline G
9 Pearson Edlo C Mrs 545-1510
10 Johns Clifford R 545-7784
12 Meyer Ailene F Mrs
14 Swartz Frank E 546-9184
15 Breneman Wm A
16 Johnson James R
17 Du Coty Maxine L 546-6434
18 Le Blane Phillip
19 Tobey R D
20 Rigg Richd A 546-6937
21 Torvick Joseph B
22 Davis James W 544-7567
23 Vacant

STREET CONTINUED

3375 Anderson Thos R 544-1239
3380 Schank Jerome W Jr ◎ 546-2533
3391 Jimenez Carole J Mrs 544-2657
3392 Brown Fred N plmb contr ◎ 542-3048
3393a Whitlow Lucille 544-1067
3393b Vacant
3395 No Return
3400 Vacant
3462 Valley Of The Moon Realty 544-0785
3464 Vacant
3468 Mc Master Jacqueline
3470 Young Patricia
3472 Dodds Gerald W
3474 Nail Sherman 545-7991
3476 Wackford Fred ◎ 542-4870
3478 Daggett L Mrs
3480 Vacant
3482 Gaday Louis
3484 Mendoza Rosemary Mrs
3490 Mc Ewen Russell W ◎ 536-3946
3498 Lindsay Andrew H ◎ 545-9016
3500 Mijlak Lawrence ◎ 544-2429
3524 Martin Donald E ◎ 545-5658
3530a Dawson Florence M Mrs ◎ 545-5088
3530b Alexson Jeff
3542 Henderson Paul D ◎ 542-0150
3550 Pierre Aug A ◎ 545-0338
3552 Pierre Michl A ◎ 542-8139
3575 Journey's End Mobile Park 546-1239
3586 Zingers Motel 545-3606
Velde Lewis ◎ 545-3606
3610 Fountain Grove Ranch stock breeder 544-4354
Walter Robt H ◎ 542-5012
Tresley Ben

22

MENDOTA WAY —FROM NORTE WAY EAST, 1 SOUTH OF GRACE DR

ZIP CODE 95404
2406 Mc Intyre Hugh ◎ 542-4348
2407 Johnson Cedric C
2410 Meader Wendell W 544-1544
2414 Rattigan Joseph A ◎ 542-5454
2415 Swint Richd A ◎ 544-4827
2418 Moores Bill 545-4790
2419 Jordan David W Jr ◎ 542-3893
2422 Schmoll Geo B ◎ 542-1872
2423 Drake David D ◎ 544-2051
2426 Evart John J ◎ 545-9472
2429 Young Clyde G ◎ 546-3910

42

MERCED AV —FROM SEBASTOPOL RD NORTH, 1 EAST OF S WRIGHT RD

ZIP CODE 95401
1040 Aguilar Ralph ◎ 545-5061
1044 De Croff Ted L ◎ 542-4008
1049 Herbert Edgar S ◎ 546-6550
1050 Marsh Thos R ◎ 542-2645
1051 Nelligan Anita Mrs 545-0350
1053 Adams J 544-6286
1055 Polston Danny 545-3391
1057 Frence Dustin 545-2491
1064 Jahn Julius ◎ 546-4301
1111 Thill Lloyd A ◎ 544-0971
1115 Mc Clenden Thurston D ◎ 545-4860
1125 No Return
1145 Westrope Geo L ◎
1175 Webber Geo J Jr ◎ 542-0952

21

MERCIE ST —FROM LORETTA WAY WEST, 1 NORTH OF PINER RD

ZIP CODE 95401
805 Milih Lewis
811 Cable Lollie Mrs 546-1230
817 Schweitzer F Leslie ◎ 542-7069
823 King John M ◎ 546-7806
829 Hallman Betty Mrs ◎
835 Crowther Joseph P ◎ 546-4859
841 Buck Gerald ◎ 542-9430
847 Deyo Robt ◎
853 Wilson Emma ◎ 545-1433
859 Jensen Andrew W ◎ 545-0398
865 Etter Wm H ◎
871 Browning Arch ◎ 546-4893
CLARE AV INTERSECTS
877 Wilbert Nadine Mrs ◎ 545-3589

46

MERVYN AV —FROM 2344 CHANATE RD EAST

ZIP CODE 95404
517 Dal Poggetto Geno P ◎ 545-6176
518 Camozzi Pearl Mrs ◎ 546-1344
526 Dias Joseph C ◎ 546-3345
527 Balicki Edw ◎ 545-1857
SLATER ST INTERSECTS
608 No Return
616 Vacant
619 Wolf James W ◎ 542-3806
620 Bertoli Saml J ◎ 546-6918
623 Freitag Herbert L ◎ 542-4576
645 Montague Kath B Mrs ◎ 542-0458

Codding & Jaynes
REALTY COMPANY, INC.
2200 County Center Drive, Santa Rosa
Phone 542-4390

31

MESA WAY —FROM GARDNER AV NORTHEAST, 1 SOUTH OF ROSE AV

ZIP CODE 95401
1721 Van Pelt Jerry G
1726 Rehm Simon ◎ 542-7762
1735 Frati Joseph ◎ 546-1385
1742 Goselin Harold E ◎ 545-7120
1749 Bacci Ernie B ◎ 542-2894
1756 Maybrun Edw H ◎ 546-0464
1805 Schoenberger Joseph ◎ 546-7045
1816 Van Hoy Donald W ◎ 545-6047
1823 Elmore Lester W 544-5749
1830 Henderson Steph V ◎ 544-8409
1839 Gonsalves Silvino ◎
1844 Haven Joel B ◎ 542-3817
1847 Straub Henry F ◎
1856 Rego Isabelle V Mrs ◎ 542-5761
1861 Trovato Domonic ◎
1870 Guaspari Paul P ◎ 546-0367
1875 Vacant
1884 Moss Orion E Jr ◎ 542-5645
1901 No Return
1912 Nelson Marvis S ◎ 542-2619
1919 Neahr Charles
1926 Lind Donald M ◎ 546-0542
1933 Mc Daniel Sam C
1940 Terry Marjorie M Mrs ◎ 546-0162
STONY POINT RD INTERSECTS

42

2007 Reid Ralph R ◎ 542-4764
2037 Bastone Nick Jr 544-2037
2057 Vacant
2101 Kohler Lloyd A ◎ 546-1935
2108 Roman Leonard J ◎ 542-7129
2109 Sharpe Steve E 545-5354
2116 Dehner Wm J ◎ 546-3354
2117 Rogers John D ◎ 545-5967
2124 Derrick Amasa J ◎
2125 Bartell Charles D ◎ 546-6892
2132 Scott Wm A 545-8012
2133 Boehm Peter W ◎ 544-7183
2140 Romero Stella A ◎ 546-5473
2141 Taylor C J ◎ 545-1829
2148 Ingman Lillian M Mrs ◎ 546-5364
2149 No Return
GARDEN AV INTERSECTS

38

MESQUITE DR —FROM TACHEVAH DR SOUTH, 1 EAST OF KNOLLS LA

ZIP CODE 95404
2200 De Long Edwina Mrs ◎ 546-6822
2201 Kunselman Darlene 544-4425
2210 Under Constn
2214 Vacant
2216 Vacant
2220 Sutton Alice Mrs
2224 Francone Arnold R
2226 Ostrander Peter
2203 Carter Aubrey F Jr 542-3359
2228 No Return
2232 Scott Jerry W 542-0319
2236 Vacant
2240 Vacant
2244 Barnhart Henry F 546-3067

31

METAXA CT —FROM WEST AV EAST, 1 SOUTH OF SOUTHWOOD DR

ZIP CODE 95401
610 Gonzalez Gilbert M ◎ 545-1630
614 Jenkins Herbert
615 Lewis Frank S ◎ 542-5129
616 Miller Carl F trucker ◎ 542-3181
622 Hill David D
631 Lowry Waldo S ◎ 546-0922

46

MEYERS DR —FROM STEELE LA NORTH, 1 EAST OF FREEWAY

ZIP CODE 95401
2211 Luzinski John ◎
2214 Ursic Sam ◎ 542-0326
2219 Coombes Stanley J ◎ 542-6190
2227 Thole H Edw ◎ 545-5277
2228 Petersen G N 545-8187
2242 Lienhard Goldie J Mrs ◎ 542-7539
2245 Beaton Verna M Mrs ◎ 546-6888
2256 Johnson Ray I Jr ◎ 545-5316
2257 Henry Paul G ◎ 545-5413
2268 Estill Robt M ◎ 546-2149
2269 Nevis Irene H Mrs ◎ 546-4896
YOUNG DR INTERSECTS

2308 Haralson Robt
2315 Tenter Forrest L ◎ 542-0789
2322 Davidge Robt S Jr ◎ 545-5999
2323 Pass Joe ◎ 546-5261
2338 Frey Pauline ◎ 545-1993
2339 Smith Charles P ◎ 544-7590
2340 Zielke Richd H ◎ 545-4494
2341 Johnson Walfred E ◎ 542-1451
2352 Moran Plumbing 545-4781
Moran Joseph P ◎ 545-4781
2353 Williamson Ross A ◎ 542-4688
2365 Hogue D Emerson ◎ 542-4780
2366 Kuba Fredk R ◎ 545-4809
2373 Dexter Wm B ◎ 542-4518
2386 Tillmannshofer Fred K ◎ 542-4735
ZIP CODE 95405
2387 Bache Robt E ◎ 546-1174
MAJOR Dr INTERSECTS
2409 Kolb Clara E Mrs ◎ 545-3832
2410 Satterfield Jack E landscape contr ◎ 545-0665
2417 Perkins Henry T ◎ 542-6134

40

MICHIGAN DR —FROM WYOMING DR EAST THEN SOUTH, 1 EAST OF SUMMERFIELD RD

ZIP CODE 95405
1005 Rivara James L ◎ 545-4391
1006 Mawson Morris M ◎ 544-4654
1010 Doble John ◎ 546-3157
1016 Devitt Richd M ◎ 545-7570
1019 Walker Wm L ◎ 544-9440
Walker Wm R
1020 Nieblas Victor ◎ 542-7990
1023 Canevari Norman E ◎ 545-0494
1028 Van Brero Peter ◎ 546-3785
1034 Smithson Donald E ◎ 542-3524
1035 Sepulveda Michl L ◎ 542-3902
1042 O'Leary Wm H ◎ 546-1067
1056 Woodhouse Roy E ◎ 546-8086
1102 Davis Orvan 542-8861
1103 Comstock Charles F Jr ◎ 546-0691
1104 Weeks Neal ◎ 542-6284
1108 Brummett Howard L ◎ 544-4915

52

MIDDLECREEK CT —FROM WOODSTOCK DR EAST, 1 NORTH OF BRIDGEWOOD DR

ZIP CODE 95405
2525 Lowder Dee H ◎ 539-3421

Ann-Marie
SALON
FOUR DAY DIET

Phone
544-7442
2380 Professional Drive
Santa Rosa

Fortiers T.V., Inc.
We Service All Makes of Television
High Fidelity Radio Sets and Antennas
545-4192
Home of The One Year Service With New Sales
4215 Montgomery Drive
Santa Rosa

Eggen & Lance
"Friendly Help in Time of Need"
Phone (707) 545-3747
1540 Mendocino Avenue Santa Rosa

Bill's Lock & Safe Service
Industrial and Commercial Service
AVAILABLE 24 HOURS
PHONE 544-7355

Established 1936
Phones (707) 545-5510 and (707) 763-2442
25 Fourth St. Petaluma 94952
Professionals' Credit Service

47

MIDDLE RINCON RD —FROM SONOMA HWY NORTH, 1 EAST OF ACACIA LA

ZIP CODE 95405
43 Seven-Eleven Food Stores No 152 539-9264
55 Carter's Rincon Valley Feeds 539-0878
62 Bascom Howard 539-1853
Rear Rincon Valley Barber Shop
74 Sergent Agnes I Mrs ◎ 539-1745
77 Lichtenberger Leonard R ◎ 539-0826
88 Foursquare Gospel Church
88½ Vacant
91 Rincon Valley Fire Dept 539-1801
96 Ogg Sammy Saml Rev
102 Diederichs Alphons G ◎ 539-4003
114 Barnes Cecil J ◎ 539-0961
117 Kopriva Peter F ◎ 539-1641
120 Johnston Avery
123 Browning Henrietta Mrs ◎ 539-4113
131 Thompson Charles ◎ 539-0156
134 Acquistapace Melvin J ◎ 539-3166
RINCON CREEK WAY INTERSECTS
152 Cloutier Philip A ◎ 539-1930
155 Gill Philip L Jr ◎ 539-9457
166 Mc Clone Gertrude Mrs
169 Vacant
174 Simpton Franklin G ◎ 539-2339
180 Thomas Ruth
182 Marshall Christopher 539-1190
198 Pinoli Norris L ◎ 539-1915
200 Ogburn Sherwood R ◎ 539-6894
200½ Ogburn Frank R ◎ 539-6894
218 Dorsett Clarence W ◎ 539-0424
222 Bates Steve ◎ 539-2586
228 Yoka Geo M ◎ 539-2063
235 Jobe Harold 539-9182
237 Mc Kenney Theada Mrs ◎ 539-2731
242 Wilson Hugh E ◎ 539-2544
243 Hale Melvin A ◎ 539-9427
247 Graham Melvin L 539-4543

HANSON DR INTERSECTS
255 Vacant
290 Beare Murna M Mrs ◎ 539-1198
294 Vacant
296 Irby Floyd J 539-3438
SPEERS RD BEGINS
299 Carr Clifford M ◎ 539-2955
300 No Return
307 James Kenneth A ◎ 539-4398
515 Vacant
516 Girsso Glenna Mrs 539-2286
GRANADA DR INTERSECTS
528 No Return
540 Flynn Wm
551 Fisher Robt C ◎ 539-0754
562 Algrim Ray ◎ 539-2072
RINCON DR INTERSECTS
584 Thulander Fran
585 Mac Donald Donald E ◎ 539-3735
589 Schafer Ralph ◎ 539-9570
608 Loustaunau Imogene Mrs ◎ 539-1784
626 Brownson Vernon C ◎ 539-2028
632 Rich Thos R
635 Serson Ron 539-1724
642 Senechal Frieda K Mrs ◎ 539-0295
656 Hobbs Henry E ◎ 539-1560
670 Vacant
679 Dix Charles E ◎ 539-9523
683 Vacant
684 Daniels Lola I Mrs ◎ 539-4050
698 Vacant
701 Montecito Shopping Center
482 Mc Caleese Realty 539-4619
560 Country Fair Market 539-0610
585 Sportsman The tavern 539-9651
587 Vacant
582 Montecito Barber Shop 539-2306
593 Vacant
599 North Coast Land & Insurance Associates 539-1516
599 Redwood Enterprises Inc bldg contrs 539-9657
N0754 Monticets Cleaners 539-9321
no758 Vacant
760 Sonoma Engineering & Research research 539-2702
763 Rancho Montecito Hardware 539-4971
773 Montecito Hairdressing Salon 539-7035
775 Space Microwave Laboratories Inc 539-1414
777 C & H Speed Wash
779 Outer Reef Restaurant
791 Bernice's restr 539-2069
799 Roger's Drive-In restr 539-1664
STREET CONTINUED
716 Carpenter Wm J 539-0406
744 Hutton Viola G Mrs ◎ 539-2388
765 Vacant
776 Orr Wm L 539-2357

52

MONTECITO BLVD INTERSECTS
879 Krouse Ethel Mrs
SUNSHINE AV BEGINS
880 Martin Earl H Jr ◎ 539-2842
881 Garrison Hazel L Mrs 539-9177
883 Vacant
884 No Return
885 Mosley Lyle W 539-9664
887 Vacant
888 Linebarger Willard S ◎ 539-2532
889 Perry Peggy L Mrs ◎ 539-1324
30
891 Jones Marion J Mrs ◎ 539-1986
892 Michael Birch ◎
893 Vacant
896 Humble Vernon G ◎ 539-2364
897 Wilson Orville L 539-0233
912 Quest Arnt ◎ 539-9236
915 No Return
916 Winstead Newall
920 Santy Frank G ◎ 539-4293
924 Martin Gart ◎ 539-3690
927 Carlyle Nancy ◎ 539-7818
928 Haskins Darrell G ◎ 539-1304
PEREZOSO CALLE INTERSECTS
931 Fish Howard H ◎ 539-0879
Rear Fish Lila J Mrs 539-0822
939 Goss Lloyd A ◎ 539-0979
947 Martin Manuel S ◎ 539-2929
950 Rincon Valley Junior High School 539-2171
951 Raylro John
965 Waits Roger R ◎ 539-3049
977 Collins Calvin H ◎
987 Rahe Robt A 539-3612
999 Andre Avis F Mrs ◎ 539-0715

44

MIDIRON WAY —FROM LAS CASITAS CT WEST, 1 SOUTH OF NIBLICK WAY

ZIP CODE 95401
322 Delconti M C ◎ 546-5157
330 Adamson R V ◎ 542-5469
332 Vacant

PIONEER REALTY, Inc.

Industrial Brokers—Homes—Ranches—Investments

Montgomery Village

2410 Montgomery Drive Santa Rosa Phone 546-1240

MIDWAY DR —FROM SONOMA AV NORTH AND WEST, 1 SOUTH OF MONTGOMERY DR

ZIP CODE 95405
1806 White David F ◎ 542-5493
1811 Jones Kath Mrs ◎ 546-1398
1812 Nelson Margt Mrs ◎ 546-3423
1815 Karsten Lillian G Mrs ◎ 544-1683
1818 Scurachio Anthony B 542-0114
1819 Winters Robt ◎
1823 Hauff Robt D ◎ 545-8633
1824 Heine Berniece L Mrs ◎ 542-3827
1829 Ricci Geo L ◎ 546-1677
SANTA MONICA CT BEGINS
PEORIA CT BEGINS
1903 Dodge David H ◎ 545-7372
1907 Hornienko N Mrs ◎ 545-6770
1911 Chotejew Michl G ◎ 546-4957
1915 Berry J Edw ◎ 546-8693
1916 Fisk Ann Mrs 545-1355
1919 Smith Robt K ◎ 542-6589
SHORTT RD INTERSECTS
1920 Bone Mae Mrs ◎ 542-0717
2004 Boley John A ◎ 542-5787
2005 Vacant
2012 Bugnone Sarah Mrs ◎ 545-2019
2013 Vacant
2020 Peterson Walter G ◎ 544-3382
2021 Della Maggiora Eug ◎ 546-0796
2028 Sorrells Mickey Mrs ◎ 544-7709
2029 Mehan Tupper C ◎ 542-2414
2034 Coats Augusta M Mrs ◎ 546-3985
2035 Iannuzzi Vincent A ◎ 546-2276
2106 Eves Lillian J Mrs ◎ 542-7156
2107 Babcock Vera Mrs ◎ 542-6025
2114 Alexander M P Mrs ◎ 545-9595
2115 Germanetti Anthony ◎ 546-9402
2122 Fanucchi Richd 542-7039
2123 Hill Robt C ◎ 546-0590
2130 Graveline Francis E ◎ 546-0574
2131 Oates Thos A
2138 Hougen Wm L ◎ 542-3470
2139 Herold C T ◎ 545-3924
2208 Walker W L ◎
2209 Dudek Walter L ◎ 545-2135
2216 Garber Jesse H ◎ 545-6422
2217 Crowe Robt D
2224 Duggan John ◎ 542-5397
2225 Markovich John ◎ 542-2614
2232 Ruttan Robt ◎ 542-5972
2233 Helberg Wm T ◎ 545-4503
FARMERS LA INTERSECTS
2300 Laur'el Bath Boutique 542-2005
2306 Village Laundereze The 545-5571
2310 Montgomery Barber Shop 546-2785
2320 Gartin's Montgomery Village Cleaners 545-2496
2322 Sud-N Service lndry 542-4960
2330 Village Medico Drug 545-7500
VILLAGE CT INTERSECTS
2400 Vacant
2410 Men's Fine Tailoring 542-0142
2417 Ulla Of Scandinavia gift shop
2418 Joy's Television And Electronics 544-7731
2421 Finishing Touch Wedding Shop 545-1735
2424 Village Coin Shop numismatists 544-1621

35

HAHMAN RD INTERSECTS
2501 Howard Theo W ◎ 544-2630
2508 Desideri Ilio L ◎ 546-6324
2509 Vacant
2516 Gondola Charles V ◎ 542-3188
2517 Sasso Frank ◎ 545-4995
2524 Phillips N Val ◎ 545-3573

26

2525 Ferguson Velma F Mrs ◎ 542-4191
2600 Deatherage Geo E ◎ 542-4598
2603 Newman Bob J 544-6864
2610 Tavares Tony ◎
2611 Norris Fern L Mrs ◎ 542-4794
2618 Grigsby Ruth D Mrs 546-2525
2619 Hodges Irene ◎ 542-6286
2626 Andrews Basil 544-4433
2627 Edmunds Mathilde G Mrs ◎ 545-3875
2706 Rossi Claudia N Mrs ◎ 541-048
2707 Brainerd Theatrical Booking Agency 542-0177
Brainerd Roy M ◎ 542-0177
2714 Marvel Sherman W ◎ 544-4186
2715 Bynon Melbourne D ◎ 542-0276
2728 Rogers Wilmot P ◎ 542-1310
2729 Camozzi Anthony J ◎ 545-2760
2736 Bohn James ◎
2737 Gorham Geo C Jr ◎ 544-7741
2808 Marcatos Frank A ◎ 546-7929
2809 Hedden R Wayne ◎ 545-4618
2817 Williams Robt G ◎ 542-3680
2818 Burr Charles A ◎ 542-5097
2824 Mac Donald Doris E Mrs ◎ 545-3995
2825 Mc Gee Margt M Mrs ◎ 542-3783
2830 Meagher Gary T ◎ 544-4089
2833 Jaskela Audree L Mrs 545-7470
FRANQUETTE AV INTERSECTS
2911 Richey Charles L ◎ 545-2425
2914 Swanets Arth R ◎ 545-6424
2927 Turpin James M ◎ 544-7998
2928 Stig Arne G ◎ 546-8726
2931 Delsman John W ◎ 544-2833
2932 Henry Philip A ◎ 545-3432
3001 No Return
3002 Unsworth Giles S ◎ 545-3206
3015 Keniston Kenneth R ◎ 546-2148
3016 No Return
3029 Honzik Charles J ◎ 544-3064
3030 Bramhall Ruth A Mrs ◎ 542-7489
3037 Schenkenberger Sam ◎ 542-8642
3044 Scalercio Frank Jr 544-8126
3101 Ebel Fredk ◎ 544-6047
3106 Heffner Mason C ◎ 546-2766
3113 Giberson Raymond ◎ 545-0356
3120 Vacant
3127 Loomis Sidney E ◎
3134 Cook Charles C ◎ 542-1521
3141 Corrigan Lilian B Mrs ◎ 544-0825
3148 Carter Jeanne M Mrs ◎ 546-1299
3153 Jones Terry E ◎ 544-2815
3200 Peterson Alvin R ◎ 544-3646
3209 Wertz Henry H ◎ 545-6627
3214 Peebles Jim 546-0564
3221 Reed Frank
3228 Barnes La Verne C ◎ 545-1905
3237 Hanes David ◎ 546-5751
3242 Rogers James L ◎ 546-7587

40

YULUPA AV INTERSECTS
3300 Vacant
3329 Shirrell Robt E ◎ 545-6546
3330 Farber Norma M Mrs ◎
3333 Johnson Duane L ◎ 546-7510
3350 Jordan Loring K ◎ 545-3854
3400 Bastoni Mario S ◎ 546-3208
3425 Chapman Earl H ◎ 545-3514
3450 Reinking Maurice Mrs ◎ 545-5794
3500 Russell John E ◎ 545-8435
3520 Codding Jane Mrs ◎ 545-8169
3531 Bertram Wm S ◎ 546-8531
3535 Hedgpeth Theron L ◎
3545 Siri Theo H ◎ 542-6438
3555 Benson Clytie Mrs ◎ 546-2190
3580 Monroe James C ◎ 546-4759
3585 Destruel Jean E ◎ 546-1139

Edith and Robert Henry
Owners
All Major Credit Cards Accepted
VALIDATED PARKING
525 5th Street Call 546-2600 Santa Rosa

HENRY'S FLOWERS

BOB PRICE'S
Automatic Transmissions
Phone
542-0303
Repairs With Know How
Santa Rosa Hydra-Matic Service
104 College Avenue
Santa Rosa

Boatland Of Santa Rosa
FISHING • SKIING • CRUISING • PLEASURE
3383 Airway Drive, Santa Rosa
Phone 542-1210

COLLEGE VIEW NURSERY SCHOOLS
2427 Professional Drive, County Administration Center, Santa Rosa
PHONE 545-6400
399 College View Drive Near Shopping Center, Rohnert Park
PHONE 795-7816

MIDWAY DR—Contd
3625 Norman Frank W ◎ 545-5453
3626 Cornish Allen O ◎ 545-0295
3637 Geary Wm E ◎ 546-3648
3638 Gudaitis Bernard V ◎ 545-2604
3645 Williams Larry W 546-7770

42

MILES AV —FROM S WRIGHT RD EAST, 3 SOUTH OF SEBASTOPOL RD

ZIP CODE 95401
4190 Vacant
4191 Hood Thos A 542-8143
Cope Lawrence C 545-7955
4195 Grossi Bruno ◎ 545-7274
4200 Grossi Silvio ◎ 542-3899
4201a Blunt Thos C ◎ 544-7851
4207 Butler Jesse L ◎ 545-9405
4209 Crawford Forrest C ◎ 544-5731
4212 Jack James K ◎ 546-6201
4213 Parker Milton F ◎ 546-0733
4214 Watson Richd ◎ 544-6027
4218 Green Bessie Mrs ◎ 542-3190
4219 Barton Oliver J ◎ 544-1296
4221 Jaco John C
4228 Jorgensen Charles W 546-7312
4230 Tobon Anthony L 542-8026
4235 Brochue Phillip ◎ 542-2743
4236 Bacon C O ◎ 542-0358
4239 Brochue Phillip Jr ◎ 544-4768
4242 Broessel Albert H ◎ 542-8342
4243 Morres Leroy C
4244 Beebe Evelyn B Mrs ◎
4247 Ford Emma Mrs ◎ 542-6560
4249 Vacant
LLOYD AV INTERSECTS
4315 Carter Dan S ◎ 546-9473
4361 Sager Franklin D ◎ 546-5231
4400 No Return
4401 Williams Ray S ◎
4404 No Return
4411 Taan Felix M ◎ 546-0148
4414 Furtch Frank ◎ 545-2390
4423 Udarbe Danl U ◎ 545-5270
4424 Scott R A Rev ◎
4434 Dancel Simeon B ◎
EVA AV INTERSECTS
4444 Campbell James ◎
4451 No Return
4454 Diggs John W Jr genl bldg contr ◎ 542-1596
4455 Butler Clayton H ◎

34

MILL ST —FROM 500 SANTA ROSA AV EAST

ZIP CODE 95404
617 Lesbille Helen R Mrs ◎
619 Vacant
621 Knowlden Archie C ◎ 542-1701
624 Terzaghi Mary Mrs ◎
625 Howard Anna J Mrs ◎ 545-1135
628 Jenkins Stanley E ◎ 542-1747
632 Lopez Lally Mrs
635 Rapalyea Roy R ◎ 542-3263
636 Paplyn Tony 544-6420
639 Jay Michl
640 Goethals Gus ◎ 544-3758
641 Conzaloes Michl
643 No Return
644 Frati Ceasar H ◎ 542-4924
646 Varano Irene 544-6810
648 Rochester Wm 545-0991
649 Savorys Maggy ◎ 542-3480
650 Sanduce Florce
651 Ingram Albert J ◎ 544-7223
652 Dimands Margt
654 Baudau Mabel J Mrs ◎ 546-1848
659 O'Bear Charles W ◎ 542-3914
663 Spangler Mary E Mrs ◎ 544-4491
BROWN ST INTERSECTS
700 Camilli Lester
707 Vacant
709 No Return
711 Campbell Gertrude Mrs
712 Goranson Alf E 546-5897
713 Evett B R
716 Cassiday Larry 542-0959
717 Russell Arth ◎ 546-3009
720 No Return
721 No Return
724 Donahue Paul
725 Hurd Tom ◎ 545-4363
728 Vacant
729 No Return
730 Hawes Gertrude ◎ 542-2045
731 Darbey Milton E ◎ 542-1976
737 Provost Edith M Mrs ◎ 545-6598
740 No Return
741 Heatly Mary E Mrs ◎ 545-6698
744 Vacant
745 Baldocchi Clara E Mrs ◎ 545-6896
747 Miller Esther Mrs ◎ 546-0639
748 Lindley Beulah Mrs ◎ 545-3147
749 Schuster Michl ◎ 545-6799
750 Vacant
752 Vacant
759 Freirich Martha J ◎ 546-1976
760 No Return
764 Welch Reinhardt 544-6594
767 Kirk Calvin K ◎ 542-3340

51

MILLER RD —FROM PETALUMA RD SOUTH, 1 SOUTH OF YOLANDA AV

ZIP CODE 95404

36

MILTON ST —FROM PETALUMA HILL RD EAST, 4 SOUTH OF BENNETT RD

ZIP CODE 95404
610 Vacant
612 Vacant
628 Reed Rod 544-3697
630 Ruch Delores J Mrs 542-8238
632 Avila John
634 No Return
RUTLEDGE AV INTERSECTS
721 Williamson Geo E ◎ 545-7430
724 Zezza Louis L
726 Dillard Hardy
727 Vacant

Public Utility Services





DEAN WITTER & CO., Incorporated
STOCKS—INVESTMENT SECURITIES—BONDS
Member of New York Stock Exchange, Pacific Coast Stock Exchange
733 FOURTH STREET SANTA ROSA PHONE 546-2655



NILES BUICK—OPEL

OUR 33rd YEAR

SEE PAGE 3 BUYERS' GUIDE

965 Santa Rosa Avenue, Santa Rosa Phone 545-6611 CHARLES E. NILES



MILTON ST—Contd
728 Renati Joseph A
730 Collins Nelson O ◎ 542-6899
735 Smith Diller 544-7325
GRAND AV INTERSECTS
831 Cowes Addie Mrs ◎ 544-0676
843 Rice C J
844 Kay Elise J Mrs 544-5319
846 Goates Ida E Mrs 546-9715
DE TURK AV INTERSECTS
905 Jackson Harvey 542-2539
912 Vacant
914 Vacant
925 Mannings Roberta Mrs 542-6830
930 Madison Miles ◎ 546-7948
940 Vacant

38

MIMOSA ST —FROM TACHEVAH DR SOUTH, 1 WEST OF YULUPA AV

ZIP CODE 95405
2414 Shubin James W ◎ 546-2779
2417 Bowman Joan V Mrs ◎ 545-8931
2418 Hunter David H 546-5481
2421 Hall James W ◎ 546-0220
2422 Bartels Wm G ◎ 542-3746
2425 Norberg Albert L ◎ 545-3643
2426 Wilson Robt ◎ 546-7630
2429 Schupbach Norman M ◎ 545-7779
2430 Perez Thos ◎
2512 Harris Ross 545-8307
COMPADRE DR ENDS
2515 May Michl H ◎ 545-8101
2516 Hendrix James ◎ 544-2955
2519 Buck Jack A 542-9522
2520 Brady Richd K ◎ 545-8683
2523 Peri Fred ◎ 545-8072
2524 Cotter Danl S ◎ 545-1735
2527 Day Gerald E ◎ 546-1255
2528 Pierre Ronald ◎ 546-9927
2531 Vaughn Eug A ◎
2532 Bennett Jim ◎ 544-7968
2534 Russell Ross M ◎ 544-1809
2538 Storm Alf H ◎ 545-2608
WAWONA DR INTERSECTS
2608 Vacant
2612 Brandt Henry P ◎ 546-4367
2615 Ribenovich Michl
2616 Van Skike John T ◎ 545-1350
2619 Rogers Edw M Jr ◎ 545-6036
2620 Close Earnest A ◎ 546-1408

18

MIRALOMA DR —FROM BUENA VISTA DR NORTH, 1 EAST OF JOAN WAY

ZIP CODE 95404
3319 Vacant
3333 Asbra Andrew F ◎ 544-4438
3340 Cummings Ben H ◎ 542-4276
3351 Hutchinson Wilbur E ◎ 542-1796
3358 Codding Hugh B ◎ 542-1027
3363 Thomas Ernest R ◎ 542-0932

30

MISSION BLVD —FROM MONTECITO BLVD SOUTH, 2 WEST OF MIDDLE RINCON RD

ZIP CODE 95405
1969 Perkins Tom B ◎ 539-0729
1972 Cooper Henry C Jr ◎ 539-3002
1973 Gaskins Robt D ◎ 539-1126
1976 Smith Charles L ◎ 539-4106
1977 Ford Jerry A ◎ 539-4938
1980 Johnson Harold H ◎
1981 Smith Clarence C ◎ 539-2997
YUKON DR INTERSECTS
2013 Mateo Frank G ◎ 539-1114
2014 Rettinhouse Charles W ◎ 539-9443
2017 Ross Ronald D ◎ 539-2627
2018 Buehner Milton T 539-3890
2021 Ackerley Paul 539-9356
2022 Shull Lillian J Mrs 539-3918
2025 Moses Lester ◎ 539-4676
2026 Larson Walter T ◎ 539-4257
2029 Mc Shea Royal E 539-2009
2030 Sibert Geo E ◎
2033 No Return
2037 Koster Deanna J ◎ 539-1047
RINCONADA DR INTERSECTS
2111 Sampson Don M
2112 Koch David ◎ 539-1271
2115 Kirkland Wm E ◎ 539-0535
2116 Jones Vilas A 539-2247
2119 Vacant
2120 Mihers Lance
2123 Duer Wilmer E ◎ 539-0888
2124 Flukn Harry M
2127 Moir Eric M 539-4287
2128 Doty Annette J Mrs ◎ 539-1557
2131 Roche Thos V ◎ 539-4435
2132 Vacant
2135 Pendergrass Lawrence F ◎ 539-0138
2136 Anderson Arnold C 539-1942
VINE ST INTERSECTS
2139 Dunk Stanley A ◎ 539-2784
2143 Vacant
2212 No Return
2213 Field Eug P 539-4336
2216 Mc Grady Michl T ◎ 539-1274
2217 Burris Ronald G 539-4980
2221 Doshier Marilyn J Mrs
2225 Brown Benj G ◎ 539-1708
2229 Cathcart Alf B ◎ 539-1291
2236 Guanella Walter L ◎ 539-9796
2240 Marr Barney ◎ 539-3742
2244 Francisco Rachel M Mrs 539-9407
2246 Cinque Salvatore ◎

45

MOCKINGBIRD CIR —FROM AUTUMN LEAF DR SOUTH, 1 EAST OF FAIRFIELD DR

ZIP CODE 95405
201 Baker Geo H
204 Abegg Geo W ◎ 539-4896
208 Fitzpatrick Michl F ◎ 539-4134
212 Sutcliffe Norman ◎ 539-0324
213 Brenir Stella L Mrs ◎ 539-9301
219 Lye Arth ◎ 539-4197

SONOMA MORTGAGE COMPANY
A DIVISION OF WELLS FARGO BANK
1701 FOURTH STREET, SANTA ROSA, CALIFORNIA 95404
PHONE 546-3310

HARALSON CONTRACTORS
Additions - Alterations - Remodeling
1100 Edwards Avenue, Santa Rosa Phones 544-2489 or 545-8274

HENDERSON'S
MEN'S CLOTHING
TUXEDO RENTALS
BANKAMERICARD AND MASTER CHARGE
517 4th Street, Santa Rosa
Phone 542-3028

THOMPSON CLEANERS
BETTY and JESS EZELLE
PHONE 545-4172
4040 MONTGOMERY DRIVE
SANTA ROSA

SANTA ROSA SAVINGS AND LOAN ASSOCIATION
HOME LOANS—INSURED SAVINGS
HEAD OFFICE: 835 4th STREET, SANTA ROSA PHONE 545-2525
BRANCHES: 501 BROADWAY, SONOMA PHONE 996-1081
325 MAIN STREET, LAKEPORT PHONE 263-5401
999 GRANT AVENUE, NOVATO PHONE 892-2401

MOCKINGBIRD CIR—Contd
238 Speekman Fredk M ◎ 539-9472
245 Wilcox Walter E ◎ 539-2640
251 Needles Frank J ◎ 539-0671
254 Vacant
255 Davis Roberta A ◎ 539-0638
261 No Return
269 Peters Wm T ◎ 539-9033
275 Nichols Shirley M ◎ 539-9391
282 Abarr Edw B ◎ 539-4152
301 Faville Ramona E Mrs ◎ 539-9232
310 Jones Frank H ◎
321 No Return
325 No Return
338 Merrill Leland H ◎ 539-4673
339 Vacant
346 White Ballard Jr ◎ 539-3130
351 Bailiff Norman L ◎ 539-9366
354 Small Samuel W ◎ 539-1896
374 Lorentz Rudolf ◎
384 Sisk Homer L ◎ 539-3522
389 Elliott Robt B ◎
394 Vacant
395 Bornholdt Irwin C dentist ◎ 539-9069

21

MODOC DR —FROM BUTTE DR SOUTH, 1 WEST OF HARDIE'S LA

ZIP CODE 95401
1010 Mc Clish Barry 546-2491
1011 Occhipinti Wm J ◎ 546-6794
1015 Mc Clish Vernal M ◎ 542-7839
1016 Roberts Wm L ◎ 542-8728
1020 No Return
1024 Soudan Earle G ◎
1025 Vest Edw G 544-2797
1028 Elmore Ken ◎
1032 Clark Russell L ◎ 545-3701
1033 Landon James P ◎ 546-7203
1036 Walberg Henry 544-4555
1040 Noshkin Michl
1044 Hucke Walter S Jr ◎ 546-0426
1103 Lee Dennis A ◎ 546-6720
1110 Hegger Peter R ◎ 545-4757
1114 Duran Alfonso ◎ 544-8015
1118 Boden Walter O ◎ 546-0651
1119 No Return
1122 Fellez Frank G ◎
1123 White David A ◎ 546-2505

21

MOHAWK DR —FROM 2 EAST OF CHEROKEE AV WEST, 3 NORTH OF STEELE LA

ZIP CODE 95401
2570 Griswall Eug H ◎ 542-3176
2571 Mulanix Gary D
2572 Chase Ralph 542-0933
2574 Steinberg Theo
2576 Hale Albert M Jr 545-0861
2583 Cooper Darrell
2585 Lafferty Mary J Mrs
APACHE ST INTERSECTS
2614 Houghton Grover
2615 Rollins Clifton ◎
2619 Cahill Edw E ◎
2620 Ross Charles R ◎ 544-0800
2623 Wallaert Henry J
2624 Curry Beverly
2627 Amacher Robt ◎ 544-0149
2628 Hawkyard Laurence ◎ 545-6597
2631 No Return
2632 Hoyt Wm H 544-5445
2635 James Robt E ◎ 546-4870
2636 Senini Bruno ◎ 544-0440
2640 Vacant
2644 Furnwilder John
2648 Turner Pat H ◎
2652 Oswald Arth
2715 Thompson Eug B ◎ 544-0728
2719 Orr Rodney L ◎ 546-6284
2722 Vacant
SIOUX ST INTERSECTS
2723 No Return
2726 White Edwin J ◎ 542-1670
2727 Maudlin Charles D ◎ 544-6839
2730 Muelrath Kenneth R ◎ 545-1730
2731 Stout Donald E ◎ 544-4639
2734 Michaelson John H ◎ 544-0206
2735 Keever Dorothea Mrs 546-7104
2738 Turnbell Richd ◎ 546-8427
2739 Alarcon Adell V Mrs 542-4415
2740 Williams Frank
2743 Rivera Jose A ◎
2746 Owens Roy
2747 Crain Henry W ◎ 542-8168
2751 Akey Warren ◎
2755 Vacant
2759 De Baca Clifford E 546-9795
2808 Corrigan Kenneth E ◎ 546-4716
2812 Lowe Richd ◎ 544-8408
2816 Prat Lawrence E ◎ 542-8317
2820 Harris Peter

21

MONO DR —FROM HARDIE'S LA TO BUTTE DR NORTH OF STEELE LA

ZIP CODE 95401
3013 Mac Donald James R ◎ 544-7554
3017 Miller Bill B ◎
3021 Smith Claude E 544-5235
3024 No Return
3025 Birdsall Ronald C ◎ 546-8939
3028 Struckman James
3029 Commerford Stan J ◎ 542-5652
3033 Toynton Joyce Mrs
3037 Downen Ervin L ◎ 546-7879
3042 No Return
3046 Krumins Viktors J ◎ 542-9429

16

MONROE CT —FROM 15TH ST NORTH, 1 WEST OF MC DONALD AV

ZIP CODE 95404
1117 Camby Robt
1118 Thomson Allen M Jr ◎ 542-4541
1124 Vacant

14

MONROE ST —FROM COLLEGE AV NORTH, 2 EAST OF NORTH ST

ZIP CODE 95404
601 Caffery Barbara M Mrs 542-2962
611 Barren Bonnie
617 Finley Geo M ◎ 542-5362
618 No Return
621 Worden Grandin W ◎ 542-4063
622 Skinner Robt R 544-4660
626 Newberry Clarence S ◎ 545-5373
629 Daw James M ◎ 542-4767
12TH ST INTERSECTS
701 Smith Ray Jr ◎ 542-3137
701a Hoover Isabelle M Mrs 542-3137
702 Flohr James 545-0270
706 Jenks Sara E ◎ 542-7595
Cleveland Florence Mrs
707 No Return
710 Murray Neva M Mrs ◎ 545-4654
711 Haines Carrie E Mrs ◎ 542-4355

YEAGER'S
CARRIAGE HOUSE
2503 CLEVELAND AVENUE, SANTA ROSA

PHONE (707) 544-1776

MONROE ST—Contd
712 Nelson Jack O 546-7539
717 Mechau Lester M 542-0441
719 Gunnels Le Roy O ◎ 546-7987
724 Condit David G ◎ 542-6180
725 King Mary T Mrs ◎ 542-0641
13TH ST INTERSECTS
801 Magill Mabel E Mrs ◎ 542-1960
804 No Return
808 No Return
809 Henry Henry L Jr genl bldg contr ◎ 542-3830
812 Bolce Le Roy ◎
817 Sharp Eula Mrs ◎ 545-3791
818 Bradley Roland E ◎ 542-4768
822 Reynolds Charles R ◎ 545-3558
823 Boppinga Gird G 546-9956
824 No Return
827 Graham Howard L ◎ 546-9109
14TH ST INTERSECTS
900 Nettle Agnes Mrs 542-4597
901 No Return
902 Halbert Janet 545-1878
904 Hardin Estelle H Mrs 542-0539
906 Probst Isabelle C Mrs
909 Hinkle Donald L ◎
911 Vacant
915 Ogan Mary C Mrs 545-8986
916 Clapp Ben M ◎ 545-7717
917 Borden Herbert J
919 Dickey Charles W 542-0145
921 Stewart Dorothy Mrs ◎ 546-3151

16

15TH ST INTERSECTS
1205 Barkas Tom A ◎ 545-2928
1208 Pitts Olive H Mrs ◎ 544-5709
1209 Roundy Frank I ◎ 545-2332
1213 Richardson Marion H Mrs ◎ 545-7243
1217 Mc Comb Geraldine W Mrs ◎ 545-2621
1221 Due Fred W ◎ 542-4250
1225 Henderson Mary ◎
1226 Chandler Jack ◎ 546-0884
1229 Clifton Clay C ◎
1230 Stensgard Harold A ◎ 545-6579
1233 Staats Norma Mrs ◎ 546-3426
1237 Fraser Colin M
PACIFIC AV INTERSECTS
1401 Voigt Otto ◎ 544-7009
1409 Connors Dorothy M Mrs
1410 Finley Perry E ◎ 542-2483
1417 Holland Alf L ◎ 546-3822
1420 Budaeff Eileen Mrs 546-7971
1425 Fitzgibbon Elaine Mrs 545-3141
1430 Furbush Mae M Mrs ◎ 542-1296
1433 Tenter Bertha Mrs ◎ 546-3725
1441 Barnes Walter C ◎ 545-7839
1444 Luebow Donald L ◎ 545-3866
1449 Hagerman Russell L ◎ 544-0474
1452 Mc Farland Charles 544-3822
1505 Anderson Edw E ◎ 544-7402
1506 Anderton Arth 546-0256
1510 Ussery D J
1513 Kibbish Laila A ◎ 542-0557
1514 Kelley Merne
1521 Olsen Alrae ◎ 545-7842
1522 Gayat Emile
1529 Papera Oliver A ◎ 545-3093
1537 Niderost Edw ◎ 544-0885
1545 Barr Patricia Mrs 546-3149
FRANKLIN AV INTERSECTS

41

MONTANA RD —FROM SONOMA HWY NORTH, 3 EAST LAS ALAMOS RD

ZIP CODE 95405

22

MONTECITO AV —FROM END OF PACIFIC AV NORTHEAST

ZIP CODE 95404
1900 Gibson Perle L Mrs 545-4991
1901 Turner Kenneth R ◎ 542-6638
1910 Pennington Ethel 542-5855
1920 No Return
1933 Jagger Wm M ◎ 542-2915
1940 Hall Gilbert D ◎ 545-1981
1941 Vacant
1949 Kosta Thos M ◎ 545-4433
EL RANCHO WAY INTERSECTS
2007 Pope Benj W ◎ 542-1014
2012 Corniola M Rose Mrs ◎ 546-8607
2015 Morehouse Otis M ◎ 542-6879
2018 Ferguson Eliz M Mrs ◎ 546-1660
2024 Moore F Dryden ◎ 542-2245
2030 La Haye Mary M ◎ 545-3850
2033 Mc Henry Robt C ◎ 545-3329
2036 No Return
2039 Dremann Virginna ◎ 544-8826
2042 Nunn Leon H ◎ 545-4375
2045 Reinero John B ◎ 544-3422
2048 Bottenelli Theresa Mrs 546-2346
2054 Pohley Olive E Mrs ◎ 545-6644
2104 Conkling Jennie E ◎ 545-6981
2109 Goodan Robt L ◎ 545-5775
PARSONS DR BEGINS
2110 Kaifer Arth F ◎ 545-8079
2115 Henry Eldon L ◎ 546-0601
2116 Mc Duffie Elbert S ◎ 545-1127
2122 Podstata Beulah R Mrs ◎ 545-2449
2127 Murphy Harry T ◎ 546-0865
2128 Duncan Ellen E Mrs ◎ 546-1081
2134 Saare Alice M Mrs ◎ 545-4226
TERRACE WAY INTERSECTS
2140 Tabor Dorothy M ◎ 546-4831
2146 Hatch Emma E Mrs ◎ 545-2742
2152 Kennedy Robt I ◎ 545-7000
2159 Pacific Trader sea shells-sls 544-5683
Saxby John G ◎ 544-5683
2165 Higgins Effie G Mrs ◎ 546-6022
2202 Noe Louise C Mrs ◎ 545-2645
2210 Brant James J ◎ 545-0674
2211 Bell Frances F Mrs ◎ 542-0584
2218 Abraham John H ◎ 545-3993
2230 Cummins Mary ◎ 542-7971
2235 Sarris Mary E Mrs ◎ 542-2259
2238 Brennan Geo H ◎ 545-7138
2244 Intemann Hermann H ◎ 542-7154
2250 George Wm C ◎ 542-6827

18

JEWELL DR BEGINS
2500 Parsons Wilmer P ◎ 546-1605
NORTE WAY INTERSECTS
2727 Stegeman Wilson ◎ 545-4835
2730a No Return
2927 Forsyth Norton A ◎ 542-3218
2949 Sorkness Fred J ◎ 545-7810
2950 Parsons Louise ◎ 542-0893
3233 Robertson Armand J ◎ 545-4574
3251 Mahan Lincoln F Hon ◎ 545-3146
3270 Kelly Lucille M Mrs ◎ 542-5380
3310 Trione Henry F ◎ 545-2532
3315 Ballard Murray L ◎ 546-2924
3325 Shepard Andrew J ◎ 542-3100
3333 Romero John ◎ 546-0315
3383 Rasche Glenn E ◎ 542-5491
3395 Bourdy Andre J 545-7664
3400 List Frank V ◎ 545-1859
3420 Vacant
3667 Trombetta Alessandro ◎ 542-0605
3675 Rapp Marjorie Mrs ◎ 545-4470
3678 Barlow W Leland ◎ 542-5755

CARNIGLIA INSURANCE AGENCY
ESTABLISHED 1930
Insurance—Appraisals—Property Management
461 College Avenue, Santa Rosa
Phone 546-0630

CABLEVision
"Better Television By Cable"
Phone (707) 544-7337
1045 College Avenue, P.O. Box 1150
Santa Rosa 95402

SANTA ROSA FURNITURE CO.
Serta
MATTRESS and BOX SPRINGS
Where Good Furniture Is Not Expensive
LOOK FOR THE BILTWELL LABEL
4th and A Streets, Santa Rosa Phone 545-1901

GEORGE L. RICHARD-Realtor
Homes—Farms—Ranches—Income Property Management
"MULTIPLE LISTINGS"
2794 4th Street, Santa Rosa Phone 542-3207

MONTECITO AV—Contd

3680 Romero Anthony J acct ◎ 545-7199
3699 Hurley Mark L Rev ◎
3699a Nieri Dolores A Mrs
3701 Wilson Geo W
3713 Luce Rey V ◎ 546-7037
3715 Shea John F ◎ 545-8060
3727 Dunn John S ◎
3737 Levinger Leland L ◎ 546-3625
3789 Pedersen Fred J Jr ◎ 542-2126
3819 Hines Leonard W ◎ 542-0299
3850 Swenson Alan D ◎
3852 Brownscombe Thos M ◎ 542-5657
3950 Mc Clelland Joseph S 546-9303
3974 Newman Margt H 546-6474
3980 Buckingham Warren W ◎ 542-1220
3990 Buckley John P ◎
3990a Vacant
4000 Hucklebridge Theo H ◎ 546-2590
4001 Grubschmidt Harry A ◎ 545-1740
4010 Felciano & Schuyler archts 542-4652
Felciano J Clarence ◎ 545-9415
4015 No Return
4065 Seaton Elyn D ◎ 546-1645
4068 Carr W S
4075 Jenner J Kirkham ◎ 546-9270
4124 Munro J Edw ◎ 546-4999
4173 Huberty Donald M 544-6245
4180 Monroe Dolores L Mrs ◎ 545-1557
4180a Latta Angus
4181 Tonelli Lillian D Mrs ◎
4184 Pierucci Roger W 544-2603
Toschi Eug J Jr 546-5895
4189 Torrence Floyd S ◎ 545-6979
4229 Finley Brett W 546-1143
4235 Mann Edwin S ◎ 544-0743
4292 Vacant
4300 Nicolaysen Anton ◎ 545-5594
4321 Moratto Robt E ◎ 546-9315
4325 Beardall Ray A ◎ 545-2094
4360a Record Mayton L ◎ 545-1499
4360b Stefula John
4360c Jones Thos
4360d Crosby Reed
4370 Vebr Milos ◎ 542-6456
4445 Lambert Robt L ◎ 542-6667
4481 Bauman K Lorraine ◎
4485 Keltner Thos M ◎ 542-3809
4485a No Return
4515 Barkan Ben ◎ 544-4295
4585 Lewis Teresa M Mrs ◎ 545-5899
4600 Schreffler Carl B ◎ 546-1735
4640 Patteson Margt G Mrs ◎ 545-4594
4647 Wendle Wm S ◎ 545-3204
4650 Vacant
4763 Strayer Genevieve ◎ 545-2792
4766 No Return
4769 Norris Rollo L ◎ 546-1632
4770 Jones Charles
4772 Rogers Nira Mrs
4776 Gullickson Luverne D ◎ 542-6352
4777 Waskow Marie H Mrs ◎ 545-4213
4778 Hayes Earle
4782 Vacant
4787 Colombini Richd I ◎ 544-2939
4800 Barham Walter E ◎ 545-9467
4850 Torgerson Thos M ◎ 545-0194
4875 Mitchell Robt W ◎ 542-6763

48

ALTA VISTA AV INTERSECTS

4887 Weber Walter E ◎ 545-0612
4900 Robinson Charles R ◎ 545-3102
4925 Mc Cormick Henry W ◎ 542-5708
4931 Pash Mills ◎ 542-1987
4933 Chase Harold J ◎ 546-6658
STEWART RD INTERSECTS
4940 Davenport Kenneth L ◎ 546-9471
5055 Frugoli Allen J ◎
Nelson Charles H
5120 Vacant
5123 Ortiz John S ◎ 546-1492
5190 Lasater Charles
5200 Bertram Agnes Mrs ◎ 542-2731
5209 Richardson Robt E ◎ 545-2436
CHANTE RD INTERSECTS
5212 Savage Robt J ◎ 546-1730
5231 Moore Steven
5235 Elmore Robt S ◎ 546-7016
5236 Hunter T Wesley ◎ 542-3664
5239 Dulac Don W ◎ 542-2385
5245 Lawrence G L
5307 Stevenson J H
5319 Dilley Marge Mrs 545-5195
5346 Thompson Hugh M ◎
5361 Noah Cleland A ◎ 542-5901
5372 Mc Innis Thos W ◎ 545-4819
5379 Smith Wallace E ◎
5399 Stiles Alan G ◎ 542-2184
5415 Whitaker Bruce G ◎ 546-2182
5419 Andreini Geo L 545-4636
5440 Duncan Donald G ◎ 542-7409
5449 Rice Edw S ◎ 542-1780
5470 Rich Ben
5474 Davis Franklin K ◎ 545-4616
5480 Johnson Roy E ◎ 542-6276
5560 Fetz John E ◎ 542-0435
MANZANITA AV INTERSECTS
5640 Bergamino Eug ◎ 539-1881
5660 Kirby Wm M ◎ 539-3473
5710 Cunha Anthony J ◎ 539-4637
5780 Wahlman Victor W ◎ 539-2227
5802 Hayes Belle R ◎ 539-3665

30

MONTECITO BLVD —A CONTINTUATION OF MONTECITO AV EAST FROM BRUSH CREEK RD

ZIP CODE 95405

5920 No Return
5924 Knapp Edw R ◎ 539-9713
5928 Ullrich Keith A ◎ 539-1738
5932 Page Everett L ◎
RIVERA DR INTERSECTS
6015 Apartments
1 Vacant
2 Huehn Theresa 539-2225
3 Martin Geo A
4 Tung May 527-2111
5 Krch Marion 539-4570
6 De Paul Frances 539-0539
7 Vacant
8 Howes Gladys
9 Sichel Ray R
10 Love Richd A 539-9646
11 Bailey Ernest E 539-0850
12 No Return
13 Black Bud
14 Brownlee M
6016 Brady Peter P ◎ 539-2377
6022 Wages David D ◎ 539-2079
BRIDGEWOOD DR INTERSECTS
6030 Logan Dewey E 539-0199
6032 Haller Michl 539-0847
6111 Apartments
1 Ramos Ronald T
2 Faull Virginia 539-0666
Bsmt Gunter Garreth G 539-2649
4 Dreman David
6115 Apartments
5 Chatham Wm K
Apt6 No Return
7 Reiman Joseph M

FINE CLOTHING FOR MEN AND BOYS
Since 1882
PHONE 542-8500
FOURTH AND D STREETS "YEARS OF FRIENDLY SERVICE"

THE BANK OF CALIFORNIA
NATIONAL ASSOCIATION

MONTECITO BLVD—Contd
8 Gravel Louanna 539-3472
6119 Apartments
9 Huston Barbara
10 Maszk Susan
11 Joast Howard E 539-9492
12 Barnhart Phyllis Mrs
6120 Huckaby Jane I Mrs 539-0885
6122 Shreve Edw 539-4915
6123 Apartments
13 Avina Patricia 539-3178
14 Trapin Kathryn Mrs 539-1760
15 Begley Gloria Mrs 539-4960
16 No Return
6126 Apartments
A Steveson R E
B Adams A A 539-2181
C Parker Barron 539-1899
D No Return
6131 Rincon Hills Apartments
1 Longwell Harold W 539-3629
2 Tower Pattie
3 Malzahn D R
4 Reynolds Kath
5 Martin R C Jr
6 Ganthier Vernese M 539-2175
7 Grace Wm 539-3774
8 Johnson Edith S Mrs
9 Peebles Charles
10 Ferm Ervera 539-9041
11 Bennie David A 539-4169
12 Patterson Kath
13 De Vore C L Mrs
14 Smith Gordon
15 Ammann Pat
16 Hill Eleanor P 539-9580
17 Park Conrad
18 Castell Wm L
19 Nelson Grace
20 Hibbert Andrae
21 Vacant
22 Coles Ronald 539-3675
23 Vacant
24 Stevenson Thad C
STREET CONTINUED
BENICIA DR INTERSECTS
6220 Johansen Bob Chevron gas sta 539-1260
6221 Montecito Hall apts 539-3485
2 Wells Leonard 539-2191
3 Inman R
4 Leigh Oliver G
5 Sole Judy K Mrs
6 Di Mario Loretta
7 Perreyda Alf
8 Smith Edw W 539-9222
9 Freeno Judy
10 Bones Cath Mrs
11 Brocato James R
12 Wilson Robt D 539-1162
13 Carlsen W P J
14 Ready June
15 Mark Floyd
16 Williams D
6233 Apartments
17 Harrington Geo H 539-2321
18 Love David A 539-1138
19 Johnson Pat Mrs
20 Wilson John C
21 Whent John R
22 Capanacci Douglass E 539-1898
23 Smith Harvey
24 Sole Virginia G Mrs
25 Jameson Wm
26 Hill Geo D
27 Cox Buffi M
28 Dyprik Hazel
29 Vacant
30 Lozinto Harry
31 Morss Bob
32 Tardel Vernon
STREET CONTINUED
6543 Montecito Dental Center bldg
Streutker Donald Q dentist 539-2176
6598 Rincon Valley Texaco 539-1489
6599 Rincon Valley Shell 539-4934

38

MONTEREY DR —FROM HOEN AV SOUTH, 1 WEST OF HAHMAN DR

ZIP CODE 95404
1631 Vacant
1655 Genz Ferdinand J ◎ 542-0832
1664 Moore Eug R ◎ 542-0868
1676 Bredell Henry A ◎ 546-4743
1690 Carstensen Marvin ◎ 545-6884

47

MONTE VERDE DR —FROM GARFIELD PARK DR EAST, 1 NORTH OF GOLD LAKE DR

ZIP CODE 95405
5101 Vacant
5105 Kimmel Howard E ◎ 539-3213
5106 Vacant

41

CALISTOGA RD INTERSECTS
5227 Simi Geo J ◎
5231 Watson Merlin F ◎ 539-3127
5232 Bussard Ralph E ◎ 539-0325
Rear Moneymaker Fred S ◎
5244 Pennato Guido ◎ 539-2146
5306 Hopkins Fredk W ◎ 539-3054
5317 Trenam Stanley ◎ 539-0622
5318 Smith Robt R ◎ 539-2011
5329 Sarubbi Ovidio K ◎
5330 Sheets Claude ◎
5341 Aime John ◎ 539-1540
5342 Flynn Maurice J ◎ 539-1675
5409 Black Noel A ◎
5410 Hildeton Hilbert O ◎ 539-3189
5421 Seran Walter L ◎ 539-0605
5422 Memeo Roy A ◎ 539-3286
5434 Elvig Hjalmer N ◎ 539-1120
5445 Curtis Charles E 539-1278
5446 Chance Edgar D ◎ 539-1955
5511 Ray Wm R ◎
5512 Atterbury Walker C ◎ 539-1850
5521 Kern Wm R ◎ 539-2053
5525 Patzer Sidney N ◎ 539-2404
5570 Monte Verde Rest Home 539-2294
Malisch Vernon L ◎
ST FRANCIS RD INTERSECTS
5610 Bartholomay Frank H ◎
5611 Martinelli Evo ◎ 539-3256
5618 Meddaugh Wm W ◎ 539-4752
5630 Vacant
5637 Aavedal Alvin E ◎ 539-7094
5642 Tripp Edw G ◎ 539-4256
5649 Schisler Raymond G ◎ 539-0691
5654 Morse Donald E
5655 Ballantine Wm G ◎ 539-1726
5660 Madison Jack
5663 Morehead Wayne D ◎
5668 Courter Max E ◎ 539-0112
5671 Sims Robt L ◎ 539-3003
5676 Medin Vaso ◎
ESCALERO RD INTERSECTS
5715 Walker James C ◎
5716 Raddatz Warren E ◎ 539-4124
5719 Hall Jerry L ◎ 539-3993
5720 Potter Wm C ◎ 539-2369

MEAD CLARK LUMBER COMPANY, Inc.
THIRD AND WILSON STREET, SANTA ROSA
Your Home Owned Yard
Free Delivery to 50 Miles
PHONE 542-4141

WELTI CHAPEL OF THE ROSES

Santa Rosa's Most Beautiful Funeral Home Serving Every Faith Since 1875

Deputy Coroner

Funeral Director

Ample Off Street Parking

1225 SONOMA AVENUE SANTA ROSA

PHONE 545-0880

INSURED SAVINGS — HOME LOANS

Summit Savings AND LOAN ASSOCIATION

Main Office 90 Santa Rosa Avenue — Phone 546-0544
715 Hahman Drive, Montgomery Village — Phone 546-0544
119 North Main Street, Sebastopol — Phone 823-7411
3300 Jefferson Street, Napa — Phone 255-3310

MONTE VERDE DR—Contd
5725 Rankin Jim C ◎ 539-2715
5728 Mercer Howard P 539-8071
5732 Graf Philip G ◎ 539-2411
5740 Patyk Walter F ◎
BAJA CT INTERSECTS
5802 Wiffler Kenneth ◎ 539-4660
5808 Smith Temple ◎ 539-2764
5809 Colter Robt L ◎ 539-4557
5816 Hegardt Frank H ◎ 539-3275
5817 Harrison Mark ◎ 539-4262
5823 No Return
5824 Brown Burl J ◎ 539-1474
5829 Band Roland C ◎ 539-1652
5830 Wolverton Myron E ◎ 539-2270
5835 Granola Otto G ◎ 539-1455
5838 Thompson Jack M ◎ 539-2468
5841 Hood Mallory B ◎ 539-3052
5846 Kushins Norman P ◎ 539-2054
5847 Smith Robt L 539-3373
5850 Clark Ronald C ◎ 539-0867
5851 Mc Kay John E ◎ 539-3755
5854 Calamusa Anthony G ◎ 539-4343
5855 Dashnow Lawrence E ◎ 539-3775
5910 Wagnild Vernon C ◎ 539-1345
5911 Sanchez Ysidor G ◎ 539-0243
5914 Thill Fred A ◎
5915 Roberts Paul J ◎ 539-1010
5918 Hahn Donald R ◎
5919 Johnson James D ◎ 539-9179
5922 Young Kenneth H ◎ 542-7877
5923 Wood Saml T ◎ 539-1928
5926 Mac Meekin Patricia J Mrs ◎ 539-0643
5927 Grove Robt A ◎ 539-9406
5930 Conde Joseph L ◎ 539-0247
5931 Shippe Steven
5934 Mitchell Arnold F ◎ 539-3262
5935 Wise Phillip R ◎ 539-2145

41

MONTE VISTA LA —FROM SONOMA HIGHWAY SOUTH, 1 EAST OF LOS ALAMOS RD

ZIP CODE 95405
230 Fowler Haley J Mrs ◎ 539-1471
248 Elnoka Nursery 539-2314
Tomlinson Hossein ◎ 539-2314
251 Ford Fredk W ◎ 539-2118
410 Sell David ◎ 539-0380
415 Carlson Thorsten R ◎ 539-9455

2

MONTGOMERY DR —FROM COLLEGE AV EAST 1 NORTH OF SONOMA AV

ZIP CODE 95404
NUMBERS IN REVERSE
446 Marshall Stan Insurance 542-2944
440 Vacant
420 State Farm Insurance Co 545-9011
404 Clary Raimond F phys 545-3306
5TH ST INTERSECTS
350 Crane-Ratekin & Hill Inc 545-1646
Hill Insurance Service 546-8298
340 Atlas Life Insurance 542-6000
Monroe The Calculator Co business mach sls 542-3002
Ratekin W J Insurance Agency 544-7292
4TH ST INTERSECTS
221 Vacant
205 Pedrotti Mervin J Realty 542-4911
Sonoma Vacuum Service 564-0674
201 Hodapp Building 546-3612
Hodapp Merriwell M acct 546-3612
200 Eat & Run restr 545-2219
3D ST INTERSECTS
175 Kentucky Fried Chicken 542-3757
160 Terrible Herbst Gas Station 545-9940
151 Feeney Insurance Agency 546-4810
James & James Insurance Adjusters 542-4973
Noonan Agency ins 546-2344
105 Osten & Nelligan genl ins 545-6822
103 Pfister's Barber Shop 544-8969
101 Lear's Lawnmower & Rental Shop 545-0875
2D ST INTERSECTS
98 Bailey Robt W dentist 542-1532
Ballard E Wilden dentist 542-1654
Evans W Keith dentist 542-7424
75 Zang's Mobil Service 545-7618
63 Reidelbach Theo J orthopedic appliances 545-3903
65 Al's Liquors 546-3693
61 Kay's Knit Shop 542-6150
59 Jenkel-Davidson optn 546-3400
57 Norge Laundry & Cleaning Village 545-9938
55 Classic Barber Shop 545-2243
51 Masque & Wig beauty shop 546-4607
50 Antipa Milton A phys 546-3100
Thuesen Andrew E phys 542-2754

24

ZIP CODE 95405
SANTA ROSA CREEK CROSSES
1102 Button Lucius L phys 542-5864
Close Myron B phys 542-5864
1110 Sanoff Nicholas dentist 542-4414
1120 Carlin Maurice P phys 545-4951
Bartholow Paul V Jr phys 545-6725
Lightfoot Vernon phys 544-3147
Trombetta Alessandro phys 546-2436
1126 Pharmacon Pharmacy 542-4866
1132 Vacant
1144 Sonoma Clinical Laboratory 546-3018
Maximov Alexis phys 546-1334
Maximov Nicholas G phys 546-1657
Stashak Theo S phys 546-1334
1150 Wallrich Richd phys 546-9040
Born Freeman F phys
1154 Building
Wayman R Douglas optom 544-2720
Rooms
1 Aiken Saml D phys 545-6050
2 Hanzlik Harold phys 545-4120
3 Rogers Wm E phys 546-0653
3 Torgerson Thos M phys 546-0653
4 Bjornstrom John B phys 545-1446
5 Bechtol Robt C phys 542-6863
6 Vacant
7 No Return
8 Vacant
1165 Santa Rosa Memorial Hospital 546-3210
Kelly Paul B Memorial Cardiopulmonary Institute research 546-3210
1166 Empire Medical Laboratory 544-6244
1170 Welch & Teckemeyer physiotherapists 542-4704
1171 Hahman Prescription Pharmacy 545-7711
Lesser Jeanette Mrs
1173 Barlyn Oral Surgery Hospital 545-9560
1174 Corsi Gerald dentist 545-4625
Dunn Wm J phys 546-8842
Hudson Roland H dentist 545-4625
Trucker Albert L phys 546-4080
1177 Montgomery Opticians 544-8051
Santa Rosa Optical Co 542-1544
Kelleher Bart acct 546-6442
Montgomery Tax Service bkprs 546-6442
1180 Firestone Geo M phys
Karnopp Irma M psychiatrist 823-3893
1188 Oppenheimer Rudolf phys 545-4491

Hires Root Beer

PEPSI-COLA BOTTLING CO.

BOTTLERS OF
PEPSI-COLA - SQUIRT - HIRES - BIRELEYS - BUBBLE-UP

3029 COFFEY LANE, SANTA ROSA

PHONE 542-7536

PEPSI-COLA

"SPURGE" HENDERSON BAIL BONDS
LOW RATES OPEN 24 HOURS FAST SERVICE
408 Santa Rosa Avenue, Santa Rosa Phone 542-7050

MONTGOMERY DR—Contd
1190 Vinson Wm M phys 542-1207
1194 Weber Walter E phys 542-5664
1405 Anderson Carl E phys 546-1922
Bauer James H phys
Born F W phys 546-1922
Hunter T Wesley phys 546-1922
Robbins R Dee phys 546-4786
1420 Francis J Donald phys 542-1501
1421a Vacant
1421b Henderson Sidney B dentist 546-4989
1421c Lockwood's Orthopedic Appliances 546-3510
1421d Berger James E dentist 546-9944
Weis Robt W dentist 546-9944
1428 Sonoma County Community Blood Bank 545-1222
1435 Spencer Robt W dentist 542-6743
1441 Dunkel Robt G dentist 542-5627

26

TALBOT AV INTERSECTS
1515 De Golia Pershing phys 546-6190
Johnston Richd T phys 545-2602
Rubin Harry K psychologist 546-3248
Rudee Wm J phys 545-8484
1551 First Methodist Church 545-3863
MACKLYN AV INTERSECTS
1634 Daniels Hubert J ◎ 545-5886
1635 Wilson Frank R ◎ 542-1440
ALDERBROOK DR INTERSECTS
1700 Hutteball Hans C ◎ 546-8794
1708 Stockburger Geo G ◎ 546-4111
1717 Alexander Ronald H ◎ 545-1600
SHERWOOD DR INTERSECTS
1808 Eisenhauer Fred A ◎ 542-3279
1811 Park Nellie M Mrs ◎ 546-5151
1814 Sorensen Estelle B Mrs ◎ 546-1754
1817 Harrington Edw M ◎ 545-6623
1822 Brenner Maurice L ◎ 544-3644
1825 Weeks Benj R ◎ 542-7926
1830 Zavada Louis ◎ 542-2061
1901 Mc Donald Kenneth A ◎ 542-4938
1902 Vacant
1907 Nunnally Harold T ◎ 545-0672
1910 Boling Hugh B ◎ 545-0437
1913 Murphy Earl M ◎ 545-4959
1918 Andrews Fern 544-2067
1921 Idler Elmer E ◎ 542-3853
1926 Di Grazia Amelia M 546-2431
1929 Harner Richd F ◎ 545-4215
1934 No Return
1937 Fitzsimmons Maude W Mrs ◎ 546-2583
1943 Altes Otto G real est ◎ 542-1336
SHORTT RD INTERSECTS
2006 Schafer Warren ◎
2014 Sharpe Ernest V 542-7622
2022 Bolliger James E 546-4004
2030 Abrott Maude F Mrs ◎ 542-1381
2038 Paterson John H ◎ 542-6027
2055 Dolan Eug W ◎ 546-2340
2101 Bagala Loretta M Mrs ◎ 546-9513
JEAN DR INTERSECTS
2104 Buttedahl Oscar J 545-6497
2107 Yanni Nicholas W 544-7685
Rear Magner Geo F
2112 Perret Robt A ◎ 544-5530
2120 Schefer Leona I Mrs ◎ 545-8388
2123 Zermay Bala T ◎ 546-3881
YATES DR INTERSECTS
2128 Mc Henry Carl R ◎ 545-6727
2133 Mc Kinney Robt L 545-1725
2136 Murray Albert M ◎ 545-6826
2206 Hawthorne Michl 546-7405
2214 Urge Joseph Jr ◎ 545-4607
GILBERT DR INTERSECTS
2222 Burke Fred ◎ 542-8541
2225 Poulter Melissa
2230 Maurice Geo E 544-5976
2245 Blei Real Estate 542-1422
Blei Geo W ◎ 542-1422
FARMERS LA INTERSECTS
2316 Hal's Toyville 545-1275
2323 Saint Eugene's Cathedral 542-6984
Brenkle John J Rev
2324 Weiss Don Baby News Store infants clothing ret 546-8280
2400 Manning Paint And Wallpaper 545-0328
2410 Pioneer Realty Inc 546-1240
2412 Revard's Cleaners 542-7744
2424 State Farm Insurance Co 542-4544

35

HAHMAN DR BEGINS
2500 Swanson Charles 546-3401
2508 Weber Paul ◎ 544-0724
2516 Lueger Donna M Mrs ◎
2524 Miner Eliz I Mrs ◎ 546-5350
2602 Boretto Clotilde M Mrs ◎ 542-9997
2612 Gooch Wm ◎ 544-6184
2620 Ducett Joseph A ◎ 545-4281
2628 Richards Dick ◎ 542-0907
2704 Trapp Truman A ◎ 544-4706
2712 Gorman Frank 546-2442
2722 Sylvies Wm C 545-6477
2730 Desideri Aldo A ◎ 545-1699
2802 Cuff Robt S ◎ 545-4690
2810 Parks Francis W ◎ 546-3173
2818 Osbun Vernon H ◎ 542-3380
FRANQUETTE AV INTERSECTS
2920 Fedanzo Anthony J ◎ 546-1144
2921 Makelim Hazel G Mrs ◎ 544-1584
2933 Cussins Wayne E ◎ 544-3757
2936 La Franchi Donald N ◎ 542-1340
2941 Mc Cann Dale F ◎ 546-0826
2952 Timmer Doug E ◎ 544-0988
3003 Badano Leo P ◎ 542-0268
3006 Arnaudo Rita M Mrs ◎ 542-1799
3017 Geib Milton H ◎ 545-8548
3022 No Return
3033 Jermander Vern H ◎ 545-5572
3038 Dierdorf Frank ◎ 545-8270
3051 Sweat R Earle 544-1363
3054 Payton Frank B ◎ 545-1509
3102 Parker James F ◎ 545-6721
3109 Loughran Wm A ◎ 545-8089
3118 Schmitter Walter C ◎ 546-3571
3125 Paige Barbara J Mrs ◎ 545-3100
3131 Sweet Leroy W ◎ 546-0829
3134 Barthel Paul N ◎ 546-6051
3150 Johanson Anne M Mrs ◎ 544-1782
3151 Meyer John M ◎ 546-9808
3208 Widener Buford M ◎ 546-5472
3223 Naughton Charles F ◎ 545-5634
3224 Serpilio Michl L ◎ 544-5198
3240 Watson Ruth A 545-3563
3241 Eslick Jessie Mrs 544-2817

40

YULUPA AV INTERSECTS
3318 Heinrich John E ◎ 545-4514
3321 De Myer Robt W ◎ 544-5546
3326 Vermeil Stanley L ◎ 546-5040
3329 Martini Joseph H ◎ 546-9166
3334 Howard Arth ◎ 546-3984
3341 Lance Geo A ◎ 542-1421
3343 Robinson W A ◎ 545-7934
3355 Holt Thos E ◎ 542-2786
3363 Smith Elihu ◎ 545-6368
3375 Weidner Frank ◎ 542-4562
3387 Mc Aboy Helen W Mrs ◎ 545-7150
3400 Boyd Leonard R ◎ 546-2982

KING'S OFFICE SUPPLIES & EQUIPMENT, Inc.
PRINTING - OFFICE FURNITURE AND MACHINES - SUPPLIES
BOB HARRIS
PHONE 545-6110
515 5th Street, Santa Rosa

CAMPBELL REALTY
Ranches
Acreage
Homes
Exchanges
MLS
1747 FOURTH STREET SANTA ROSA
PHONE 544-5131

Residential-Commercial
"Service When You Need It Most"
13 WEST THIRD STREET
SANTA ROSA
546-7344
Dee Jay's
SASH & GLASS

RALPH HAYES
1212 4th St.
545-8806 or 542-0958
VERN LAWSON
1212 4th St.
545-8806 or 539-9228
FRED PERRY
1212 4th St.
545-8806 or 542-1019
LIFE - FIRE - AUTO
BUSINESS INSURANCE - BOATS
SPECIAL PACKAGE PLANS
FARMERS INSURANCE GROUP
Symbol of Insurance Service

BUILDINGS UNLIMITED
(A DIVISION OF NOR-CAL DESIGN GROUP)
General Contractors
Star Metal Buildings — Curoco Metal Carports
Hydro-Spray Automatic Car Wash Equipment
2200 East County Center Drive, Santa Rosa
Phone 544-1277

MONTGOMERY DR—Contd
3411 Pike Harold V ◎ 545-1500
3423 Brown Lloyd H ◎ 544-8301
3424 No Return
3432 Adams Henry P ◎ 542-5489
3439 Gustavsen Sven mason contr ◎ 545-2502
3444 Holt Clarence ◎
3447 Holmes James J ◎ 545-9589
3451 Staten Ivan N ◎ 546-0251
3460 Mallory Joel E ◎ 546-5791
3474 Jordan Norman ◎
3509 Woodruff Ella D Mrs ◎ 542-3917
3517 Witchey James A ◎ 546-4658
3522 Vacant
3523 Butts Ora L Mrs ◎ 545-2902
3526 Barsamian Sam T ◎ 542-8637
3530 Gyving Robt H ◎ 545-0692
3535 Mc Kinnie Ian R ◎ 545-1879
3626 Klein John A ◎ 542-7163
3630 Transwestern Hotels Inc (Office) 542-7525
3633 International Securities Corp 542-1862
3637 Thompson R Elwyn dentist 546-4582
3639 Mc Fadden James A phys 546-2506
3641 Anderson Arnold C phys 545-1853
3643 Richards Leonard A dentist 542-8104
3651 Olympic Of Santa Rosa massage 545-4529
3700 Albenol Building
Humane Soc Of Sonoma County exec ofc 542-3631
3704 Masson Nelligan & Mc Kee acct 546-4178
3706 Burbank Luther Rose Festival 546-7673
Santa Rosa Jaycees 546-7673
3748 Haas Gorden E dentist 546-7905
3750 Gross Thos L dentist 542-6772
3751 Sunlite Royal Convalescent Hosp 544-1600
3752 Pacific Dental Laboratory 544-3256
3850 Martzall Charles W dentist 546-7699
Mobley Delmar R dentist 545-5498
Payne Geo S dentist 546-5234
Wear Charles K dentist 546-5234
Wessa Fred J dentist 545-8707
3853 Vacant
3855 Vacant
3857 Pile Duane F phys 545-5901
Mc Nulty Joan Mrs
3859 Steever Calvin S phys 546-8444
3861 Sullivan Wm T phys 544-4210
3863 Mc Donald John L phys 544-3811
3865 Roloson Richd B dentist 542-5923
3867 Bucholz Robt B phys 546-7627
3869 Vacant
3875 Vacant
3900 Lakeside Garden Apartments 542-7664
1 Hunt Martin
2 Rousseau Gerald A 542-8217
3 Fench Dennis 542-2979
4 Willis Janice
5 Beauchins Dale
6 Zimmerman Alice Mrs
7 Jenkins Richd
8 Leduc Dan
9 Harris Geraldine
10 Jordan Nickol
11 Thompson Robt 544-7687
12 Mc Minn Velma
13 Reddick Lorraine 544-7557
14 Vacant
15 Moore Sudaye Mrs
16 Farley Dan
17 Case Isabelle 544-1450
18 Vacant
19 Carlson Ruth M 546-4287
20 Rodriguez Hector 542-7664
21 Ghaffey Tom
22 Bluhme Lilly 546-6481
23 Stewart Bill
24 Visala Paul
25 Snyder Warren H 542-1397
26 Lloyd Donald E 544-7160
27 Marquez Barbara
28 Michaels John
29 Burns Donald
30 Arnold Ray
STREET CONTINUED
3901 Hilltopper The restr 545-0223
3950 Coastal Development Company 545-2986
Cooper & Towery Development Co genl bldg contrs 545-2986
4000 Bastianon Lawrence acct 546-1373
Alpine Mortgage real est 546-4480
Farmers Insurance Group 546-9191
Gualala Redwoods 546-1373
Weil Wm Ranch Properties 546-5858
Harris Realty 544-7153
Nash James H lbr 544-6639
Heart Association Of The Redwood Empire 542-1992
Insurance Audits ins co 542-6417
Northern Mortgage Co 545-6867
Santa Cruz Cement 545-7838
Young American Homes Inc genl bldg contrs 546-7920
Industrial Control Equipment elec equip mfrs 542-8207
Keyes Arth C genl ins 546-9383
Conley Construction Co genl contrs 546-5289
4036 Ray's Richfield Service 544-3615
4038 Leathers Philip A chiropractor 545-2105
Lee Eug W chiropractor 542-0706
Independent Order Of Foresters fraternal lodge 546-0754
4040 Coit Drapery Cleaners 545-0259
Thompson Cleaners 545-4172
SPALETTA DR BEGINS
4100 Lads Lakeside Super Market 539-2218
Lads Meats 539-2084
4145 Village Drive-In Theatre 539-2907
Branchini Carlo A
4180 Martinelli's Chevron Service 539-4499
4211 Crystal Cleaning Center coin operated lndry 545-5557
4213 Weathermaster Insulation Co 539-1353
4215 Santa Rosa Car Stereo 539-1049
4221 Fortier's T V Inc 539-4192
4229 Mackey Picture Frame Co 539-0183
4233 Little Rickey's restr 539-0200
4235 Chalk Up Billiards 539-9923
4239 Old Mexico Restaurant 539-2599
4243 Trophy Room tavern 539-4282
4251 Dale's Schwinn Cyclery 539-4020
4257 Style Masters Beauty Salon 539-4449
4263 Tontine Shade Shop curtains 539-2164
4275 Lakeside Barber Shop 539-1100
Santa Rosa Paint And Tile Center 539-2406
4281 Vacant
4295 Santa Rosa Co-Op Play School 539-4181
4323 Hi-Q Drive In restr 539-3698
Jacq Lyn's Cards Gifts & Candles gift shop 539-2863
4325 Pete's Body Shop 539-1983
4330 De Martini Ray 539-9378
4331 Lakeside Pet Hospital 539-3393
4332 Ingram Robt 539-1902
4334 No Return
4340 Strocet Ken
4342 Reno Marvin 539-4098
4349 Feature Homes Inc genl bldg contrs 539-4080
4350 Morlai Joseph G 539-3559

Redwood Empire Title Company
TITLE INSURANCE—ESCROWS
545-5130
2995 Cleveland Avenue Santa Rosa 2360 Sonoma Avenue

LANE Supply, Inc.
620 SEBASTOPOL RD., SANTA ROSA
BUILDING MATERIALS
Asphalt and Asbestos Products
Aluminum Products
Plywoods and Doors
Steel Reinforcing
Nails
Plumbing Supplies
Builders Hardware
Paints and Sundries
Plumbing Fixtures
Flooring
PHONE 545-2940

MONTGOMERY DR—Contd
4352 Cox Jane M Mrs
4357 Union Station 539-9277
4360 Close Cliff 539-9613
4362 Mills Fern E Mrs 539-3428
4370 No Return
4372 James Annie E Mrs 539-0408
4376 Maloof Milton J ◎ 544-5469
4380 No Return
4382 Ramos Clara P Mrs ◎ 539-0309
4384 Miller John H 539-4355
4386 Yoast Howard E 539-9492
4390 Mc Gauley Edw A Jr
4392 Dis Claybourne 539-2579
4400 Maloof Milton J Jr ◎
4402 Varhise Jodi Mrs
4404 Vacant
4406 Hall Rick
4450 Forni Will ◎ 539-2716
4466 Canevari Eug S ◎ 539-2349
4468 Lapham Harold A ◎ 539-1786
RESERVOIR DR INTERSECTS
4506 Box Elsworth R ◎ 539-9418
4512 Lopez Tony
4518 Fallon James J Jr ◎ 539-1887
4524 Danz Donald R ◎ 539-3089
4530 Gibeson Robt B ◎ 539-5018
4536 Carrillo Lawrence J ◎ 539-1289
4542 Phillips Claude H ◎ 539-4183
4548 No Return
4566 De Marcay Cleveland J ◎ 539-9419
4568 Gravel Richd
KASHMIR CIR BEGINS
WOODWARDIA SQ BEGINS
NADINA SQ BEGINS
4601 Santa Rosa Garden Apartments 539-1534
4626 Golen Larry ◎ 539-2299
4638 Young R C
4640 Vacant
4642 Tiedeman A M
4697 Clausen Carter
4699 Vacant
4701 Peterson Delmas 539-4109
4703 Parrott Harold E Rev ◎ 542-3644
JACKSON DR BEGINS
4705 Montgomery Louise S Mrs ◎ 539-0795
4707 Balluff Otto ◎ 539-4513
4709 German Eug
4711 Trembley John V ◎ 539-2861
4712 Mc Mullen Jule H ◎ 539-2709
4713 Mc Coy J M
4715 Hallin Robt R ◎ 539-3437
4717 Vacant
4719 Strout Iva G Mrs ◎ 539-3310
4720 Pearson Frank H ◎ 539-0463
4725 Pinoli Myrtle C Mrs ◎ 539-3738
4728 Montero David ◎ 539-0890
4729 Marzan Geo F ◎ 539-4200
4730 Cohen Ben ◎ 539-1920
4733 Iversen Dale E ◎ 539-2288
4737 Barrett John F ◎ 539-2151
4743 Forkner Charles A ◎ 539-2684
4747 Bigelow Richd C ◎ 539-0425
4749 Parkin Wayne C ◎ 539-9786
4753 Reine Ralph J ◎ 539-2568
4755 Quimby Charles F ◎ 539-2879
4757 Dunn Byron ◎ 539-4571
4765 Brines Sidney N ◎ 539-3151
4775 Brand Mary B Mrs ◎ 539-9067
4790 Taylor John P ◎ 539-0897
4803 Hughes Thos A ◎ 539-2756
4804 Knapp Sarah C Mrs 539-4577
4809 Hass Jene A ◎ 545-0874
4815 Close Leslie W ◎ 539-3652
4820 Weis Edw Jr ◎ 539-1994
4827 Jensen Lyle H ◎ 545-3055
4858 Reidenbach M P
4860 Matuna Joseph ◎
4862 No Return
4864 Beal Don W 539-1101
4872 Traynor Mary Mrs artist ◎ 539-0617
Traynor Raymond ◎ 539-0617
5024 Stone Grover C ◎ 539-7638
5026 Ross Ellis E 539-0603
5155 Northey Wm ◎ 539-3395
5185 Brown Nick N ◎ 539-0106
5200 Stone G Stewart ◎ 539-2412
5205 Wallace Henry N Jr ◎ 539-2607
5301 Bertamoni John A ◎ 539-1651
5423 Brazis John A Jr ◎ 539-1105
BREY RD BEGINS
CHANNEL DR BEGINS
5445 Rapp Harry L ◎ 539-9524
5646 Vacant
5711 No Return
5733 Antonini Lena Mrs ◎ 539-4344
5850 Melita Station Restoration antiques
539-1903
Rahm Kenneth L ◎ 539-1903

23

MOONLIGHT WAY —FROM 1 EAST OF PETERSON LA WEST, 1 NORTH OF GUERNEVILLE RD

ZIP CODE 95401
2301 Vacant
2311 Laumann Ernest F ◎ 542-6376
2322 Vacant
2323 Turnbaugh Saml E ◎ 545-5720
2335 Mainert Carl
2340 Pangborn Geo V ◎ 545-1204
2341 Schoenborn Lena Mrs ◎
2346 Memeo Alvin E ◎ 545-4376
2347 Haner James F ◎
2353 Boag Carson W ◎ 545-5623
2356 Memeo Mary Mrs ◎ 542-2438
2366 Wood Don E ◎ 544-3706
2380 Owen Clarence E ◎ 545-3161

23

MOONVIEW CT —FROM RIDMAR AV SOUTH, 5 WEST OF RIDLEY AV

ZIP CODE 95401
1524 Godsey John A ◎ 542-8726
1525 Hagle Jimmie W ◎ 544-8421
1528 Forster Donald E ◎ 546-3431
1529 Black Edw C ◎ 544-5493
1532 Bare Don L ◎ 544-2267
1540 Collins Homer A ◎ 545-8225
1541 Boyd Wm L 546-3327
1544 Foster Michl R ◎ 542-8622
1545 Hart Leslie B ◎ 544-2564
1546 No Return
1548 Carlson Kenneth 545-5139

ZUMWALT CHRYSLER-PLYMOUTH
955 Santa Rosa Avenue, Santa Rosa
V.I.P. - Fury - Belvedere - Valiant - Barracuda
Chrysler Simca Sunbeam
Cars for Leasing
TOP QUALITY USED CARS - FACTORY SERVICE - BODY AND PAINT SHOP
Phone 546-2020

Santa Rosa
Medical & Secretarial Answering Service
1184 Yulupa Avenue
BUSINESS PHONE — 542-3112
RESIDENTIAL PHONE — 542-3112
MEDICAL PHONE — 542-5343

Homes — Ranches — Acreage
Business Property — Rental Agents
In My 50th Year of Successful Selling In Sonoma County
WE SELL and EXCHANGE
Phones 542-4911 - 542-4912



PEDROTTI
REAL ESTATE
205 Montgomery Drive

JOHNS-MANVILLE JM PRODUCTS
WESTERN BUILDERS-EMPIRE GLASS
COMMERCIAL . . . RESIDENTIAL
Asbestos Built Up — Asbestos Shingles — Asbestos Siding
1121 13th STREET SANTA ROSA PHONE 545-7949

MOONVIEW CT—Contd
1549 Toso Gary L ◎ 542-5883
1552 Vasconi Larry E ◎ 544-2594
1553 Mc Kinney Don F ◎

50

MOORLAND AV —FROM 400 BELLEVUE RD SOUTH

ZIP CODE 95401
3128 Johnson Wilhelmina Mrs ◎ 545-7987
3148 Vacant
3181a Higgins Marceline Mrs ◎ 545-8332
3181b Mc Cormack Larry B 545-6276
3184 Moore Donald D III ◎ 546-6695
3188 Imsdahl Phillip ◎ 545-3004
3192 Vacant
3194 Vacant
3195 Apartments
1 Doss A
2 Egland Albert 544-5938
3 Vacant
4 Vacant
3196 Sparrow Loretta P Mrs 546-4430
3200a Hitt John J
3200b Pruyne Patricia E Mrs
3200c Vacant
3200d Pantenburg Kath L Mrs 546-6328
3201a Moxley Sharon 542-7106
3201b Vacant
3202a Wells Francis N 542-1060
3202b Vacant
3202c Parker Danl D
3202d Vacant
3204a Daw Carleen
3204b Vacant
3204c Tadlock Charles
3204d O'Conner Mark
3206a Daniels Louis L 545-2849
3206b Vacant
3206c Swann Mae M Mrs
3206d Magee Don B
3209a Vacant
3209b Brewer Stephanie M Mrs
3216 Morriss Patricia M Mrs
3220 Walp Raymond E 544-5591
3222 Pogue Charles 544-4598
3224 Weataely Joe A
3224½ Griffis Lenard E Jr 546-3498
3226 Vacant
3228b Mennifield Mary Mrs
3228c Vacant
3228d Goscon Sotero S
3228e Wofford John H 544-4564
Thomas Vicki
3229 Thompson Frank M ◎
3230 Zamora Harry J
3232 Tuttle Bob N ◎ 542-5494
3251a Butcher Glenn J 545-8322
3251b Nordin Walter E
3251c Gomez Art L
3251d Peterbaugh James D ◎ 546-4767
3252 Coggins Wm G ◎
3253a Vacant
3253b Maybry Vern
3253c Moore Allen
3253d Mathis Charles A
3255 Wiltsey Lawrence O 542-8984
3257 Canepa Bartolomeo ◎ 544-6106
3273 Vacant
3273a Cartmell Fred 544-3456
3273b Linebaugh Dale E
3274 Harris Dale R 544-7084
3275 Hudson Bill 546-3958
3277 Fanning Thos 545-1319
3279 Calloway Orton O 542-2460
3283 Elson Dale E
3286 Whiting Harold 546-1850
3290 Inman David P
3294 Pilgrim John G 542-4586
3295 Hruby Rodney G 542-7522
3296 Nogara Donna L Mrs 544-8825
3297 Partinn Dezil D 544-6760
3298 Stermberg Kurt 544-3774
3299 Fallis Clayton C 546-5799
WINSTON DR INTERSECTS
3300 Vacant
3311 Peak Frank L ◎ 544-1962
3323 Dale Alice Mrs ◎
3328 Kostriken Nicholas A ◎ 545-2253
3346 Vacant
3352 Vacant
Rear Townsend Estelle Mrs
3358 Vacant
3360 Ravens Fred G ◎ 545-0963
3362 Vacant
3364 Hirsch Ruth M ◎
3365 Kessler Betty J Mrs 545-1160
3370 Marcheschi Angelo ◎
3386 Lenney Donat J 545-5567
ROBLES AV INTERSECTS
3405 Wemorris Wm A 546-3287
3410 Tripp Bruce A ◎ 542-2761
3420 House Willis G ◎ 544-5534
3421 Smith Arland B 546-9345
3427a Pinkhum Danl 544-6054
3427b Papra Dorothy L Mrs
3432 Nelson Lawrence H ◎
3435 Lewis Mildred L Mrs ◎ 542-3168
3439 Aldrich Irvin
3443 Jenkins Rest Home 544-3071
Jenkins R ◎ 544-3071
3444 Capehart D H
3445 Crane Charlene Mrs ◎ 545-5068
3449 Vacant
3456 Creekmore James P 544-6432
3457 Edin Roy
3459 Parmley Clifford A ◎ 542-8138
3462 Sheehan Mickey ◎
3484 Parker Richd W ◎
3492 Hart Dale L 545-7034
3496 Vanhooser Hoey R 545-8306
3500 Williamson Leo A ◎ 542-3959
3501 Eichhorn Richd W ◎ 542-3268
3502 Britcher R J 545-3419
3505 Morgan Dennis E 546-1864
3507 Eichhorn Michl R
3516 Monmaney Robt G ◎ 542-9046
3545 Mischel Richd J ◎ 544-2033
3548 Byrne Thos C ◎ 546-1810
3551 Madison Leo H ◎ 545-3379
3554 Sisson Vincent J ◎ 542-2203
3560 Harjack Elmar 544-7115
3571 Bobo Cathie L Mrs ◎ 545-3849
3574 Marshall Terrell 542-3158
3577 Clarke Lucille Mrs 544-5550
3579 Vacant
3580 Milliken John C ◎ 545-3575
3585 Hagarman Robt O ◎ 545-6259
3607 Frank C F
3610 Southern's Nursing & Convalescent Home 542-5360
Southern Geo K 542-5360
Rear Downing Jean
3619 Fischer Richd H ◎ 545-3553
3638 Bond Wm J ◎ 545-0792
3642 Vacant
3643 Erickson John S ◎ 545-8909
Rear Vacant
3651 Meyer Charles E ◎ 542-4260
3657 Pasqulia Mattai ◎ 542-4581
3659 Vacant
3660 Boatman Don ◎ 544-4501
3661 Koch Robt H 554-2935

AVCO THRIFT
2681 Cleveland Avenue
P. O. Box 6416, Santa Rosa 95406
Phone (707) 544-7780 or (415) 388-1185
AVCO

SANTA ROSA SAVINGS AND LOAN ASSOCIATION
HOME LOANS—INSURED SAVINGS
HEAD OFFICE: 835 4th STREET, SANTA ROSA PHONE 545-2525
BRANCHES: 501 BROADWAY, SONOMA PHONE 996-1081
325 MAIN STREET, LAKEPORT PHONE 263-5401
999 GRANT AVENUE, NOVATO PHONE 892-2401

MOORLAND AV—Contd
3662 Ambrose Virginia C Mrs
3664 Gonzales Philip R
3668 Thomas Marion Z 546-9973
3669 Pearson Hal A ◎ 546-5719
3670 Harmon Charles P ◎ 542-0483
3671 Ross Donald C 546-9156
3690 Marshall's Grocery 546-2250

40

MOOSEHEART CT —FROM MAYETTE AV SOUTH, 4 EAST OF YULUPA AV

ZIP CODE 95405

38

MORAGA DR —FROM ASTON AV SOUTH, 1 EAST OF PETALUMA HILL RD

ZIP CODE 95404
1512 Smith Sue A ◎ 542-7875
1515 Hayes Albert I ◎ 545-1163
1522 Mc Master James N
1534 Powers Edw
SANTA ANA DR INTERSECTS
1608 Jennings Robt T
1618 Vacant
1633 Thompson Kenneth W ◎ 542-6628
1636 Bryan Marvin L ◎ 546-3445
1650 Adams Romend ◎ 544-6575
1664 Childuss Ron
SANTA BARBARA INTERSECTS
1700 Christine Ralph A ◎
1718 Cooley Willie G ◎ 546-7040
1725 Stubblefield Stanley L ◎ 545-7687
1736 Wells Wayne 544-5869
1743 Barnes Richd
1754 Wyatt Richd A ◎ 545-3718
1772 Cantwell Joseph A ◎ 545-7249
1790 No Return
SANTA CATELINA WAY INTERSECTS
1802 Mc Gannon Dorothy Mrs ◎ 546-6598
1820 Vacant
1838 Uziel Edw K ◎ 542-8819
1856 Potts Richd L ◎
SAN CLEMENTE DR INTERSECTS
1904 Guist Kenneth E 545-3272
1919 Borri Lynn 544-5628
1822 Jefferson Melvin
1940 Dahl Ted 542-2542
1958 Squires Roscoe M ◎ 545-7354
SANTA DOMINGO DR INTERSECTS
2006 Chosa Eug H ◎ 542-7583
2121 Kawana School 545-4283
Bellevue Union School District 542-5197

15

MORGAN ST —FROM 9TH ST NORTH, 2 WEST OF MENDOCINO AV

ZIP CODE 95401
SCOTT ST INTERSECTS
10TH ST INTERSECTS
920 No Return
930 Vitzen Frances J ◎ 545-1268
934 De Baca James A 545-0337
936 Ganas Jean R
938 Mc Marrine Barbara Mrs
940 No Return
940a No Return
LINCOLN ST INTERSECTS
1009 Freitas Anne
1010 Pieroni Joseph M 542-8349

17

COLLEGE AV INTERSECTS
1112 Martini Mildred ◎ 545-2268
1113 Johnson Ray I ◎ 542-3012
1118 Farquar Fred S Jr ◎ 546-0450
1119 Connor Isabella W Mrs ◎ 542-0692
1125 Deniz Isabell Mrs 545-4131
1129 Albini James J ◎ 545-5031
CARRILLO ST INTERSECTS
1208 No Return
1212 Baldridge Dorothy Mrs 544-8682
1214 Cropper Lyndon M ◎ 545-0781
1215 Bacon's Market gro 542-0822
1218 Porter Robert L 546-9848
1222 Hatch Helen M Mrs ◎ 545-8040
Rear Active Secretarial Service 542-8060
Rear A Professional Exchange tel answering serv 542-8060
1225
1 Ingawa Chris T
2 Frenzil Selma 544-4382
3 Morton Sue 545-0189
4 Mosher Dale D 545-1235
1228 Keir Helen D Mrs ◎ 546-0682
1229 Garber Emmett A ◎
BENTON ST INTERSECTS
1249 Ingebritson Anna B ◎ 542-7511
1252 Mac Pherson Fae D Mrs dress mkr ◎ 542-6721
1253 Coffer Ray M ◎ 546-0456
1257 Wackford Geo A ◎ 546-5227
Feltz Fred C Mrs 545-2899
1260 Kerrigan Mary Mrs 545-7606
1261 Lawson Ben ◎ 545-1828
1262 Brown Emma E Mrs 542-1134
1264 Hinkson Ronald M 544-5279
1265 Tucker Roselyn Mrs 544-6122
1266 Hagerman Roy E Jr 545-5985
1267 Tullos Chadwick 545-7082
1268 No Return
1270 Griffin Larry A
1278 Jenkins Willis L ◎ 542-6828
1285 Apartments
1 Turriciano Maurice R ◎ 546-2606
2 Baney Uda
3 Gillen Betty
4 Cooper Ramona
RIDGEWAY ST INTERSECTS

22

MORLEY WAY —FROM JUNCTION CLYDE AV AND PROCTOR DR, NORTHERLY

ZIP CODE 95404
1800 Cuneo Evelyn Mrs ◎ 542-0653
1808 Clegg Harding ◎ 545-1482
1818 Smith J Upsher ◎ 546-4402
1823 Scoggins Robt ◎
1826 Hedges Robt

47

MOROCCO AV —FROM 1 WEST OF BOAS DR EAST, 2 NORTH OF SONOMA HIGHWAY

ZIP CODE 95405
5053 Larson Merrill L ◎ 539-9518
5054 Kinser Nathan W ◎ 539-1712
5066 Waugh John E
5071 Sokoloff Harry L ◎ 539-4937
5080 Burgess James ◎ 539-1272
5083 Ristola Orville O ◎ 539-4737

WHY A BUYERS' GUIDE?
IT IS CUSTOMARY TO INCLUDE A BUYERS' GUIDE IN THE CITY DIRECTORY BECAUSE:
It gives business firms the opportunity to elaborate upon a description of their products and services impossible in the limited space of regular Alphabetical and Classified listings.
★ The Buyers' Guide is a necessary supplement to the regular listings; it is good City Directory information . . . EXTENDED ★

CULLEN'S RINCON NURSERY
"PLANT TO A 'PLAN'"
4050 Sonoma Highway, Santa Rosa
Phone 539-0855

HALL & SON, INC.
H & C METAL PRODUCTS
Plumbing - Heating - Air Conditioning - Plumbing Supplies - Appliances
3555 Airway Drive, Santa Rosa —546-3040— Coddingtown

MjT
Established 1920
Mitchum, Jones & Templeton
INCORPORATED
INVESTMENT SECURITIES
50 E Street, Santa Rosa 95404

41

MORRIS RD —FROM SONOMA HIGHWAY SOUTH, 2 EAST OF LOS ALAMOS RD

ZIP CODE 95405

38

MORSE WAY —FROM BENNETT VALLEY RD NORTH, 2 WEST OF MONTEREY DR

ZIP CODE 95404
1644 Hanelt Elmer L ◎
3377 Kirk Thos W ◎ 544-7377
3393 Genther Wally ◎
3397 Lockwood Michl

38

MORTON WAY —FROM 1703 VALLEJO ST SOUTH

ZIP CODE 95404
713 Matteri Adolfo A ◎ 542-7178
717 Leach John W ◎ 542-5842
720 Wolf Andrew J ◎ 542-0769
721 Stewart Ralph A ◎ 546-1008
725 Crawford Delbert E 545-8561
728 Pexton Charles W ◎ 546-2607
729 Swanson Elmer L ◎ 542-3788
734 Bomar Lloyd J ◎ 544-1233

18

MOSS ROCK CT —FROM HIDDEN VALLEY DR NORTH, 2 WEST OF NORTHWOOD DR

ZIP CODE 95404
1212 Barella Fredk ◎ 542-7352
1215 Underhill James T Jr ◎ 546-5716
1216 Puccilli Paul ◎ 546-2629
1219 Winter Edw W ◎ 546-6288
1220 Marquis Michl J
1223 Slivkoff Frank ◎ 544-5694
1224 Panas Michl
1227 Faulhaber Richd J ◎ 545-6881
1228 Klotz Fred ◎ 542-4156
1231 Keturakat Charles W Rev
1232 Donat Hugo F 545-8152

43

MOSSWOOD LA —FROM 3D ST NORTH, 1 WEST OF WESTWOOD LA

ZIP CODE 95401
303 Cox Gerald F Rev 544-7272
311 Ward Wm H ◎ 542-5288
315 Steele Larry M ◎ 545-8905
319 Brake Anna T Mrs ◎ 545-2109
320 Serb Stephen J ◎ 545-3447
ROMERO WAY INTERSECTS
325 Caster E H ◎ 545-2477
333 Barnes Edw J ◎ 546-8553
337 Stukey Ernest A ◎ 542-1199
340 Zang Harry D ◎ 546-5635
341 Imwalle Joseph 544-8696
345 Carpenter Loren

38

MOUNT OLIVE DR —A CONTINUATION OF BENNETT AV EAST

ZIP CODE 95404
1513 Paolini Pietro ◎ 546-1824
BRIGHAM AV INTERSECTS
1553 Del Curto Olindo P ◎ 542-5662
1635 Anderson Kenneth M 546-9815
GORDON LA BEGINS
1743 Brody Donald R 542-3865
1744 Apartments
1 Hunt Sandra Mrs 546-8697
2 Van Blaricom James 545-5716
3 No Return
4 Vacant
RAMONA DR BEGINS
2001 Lagomarsino Bernard ◎ 542-5214
2077 Ecklind Alma Mrs ◎ 542-4916

38

MOUNT TAYLOR DR —FROM BENNETT VALLEY RD SOUTH, 2 SOUTH OF VALLEY VIEW DR

ZIP CODE 95404
4214 Vacant
4217 Christensen Henry H ◎ 542-1477
4223 Owens Scott K ins agt
4224 Vacant
4226 Levy Jacques E ◎ 542-0609
4228 Gross Thos L ◎ 546-1825
4229 Vacant
4230 Dodd Arth E ◎ 546-1377
4235 Ebenhahn Leon C
4237 Cooper Leo J Jr ◎ 542-2568
4245 De Foreest Pump & Supply Co 545-3154
De Foreest Bill D ◎ 545-3154
4246 Spencer Robt W ◎ 545-0307
4250 Hart Wilbur J genl contr ◎ 545-7243
4260 Smith C A
RAYMONDE WAY BEGINS
4300 Beard Paul M ◎ 542-7387
4309 Douglas Phillip D ◎ 544-1591
4315 Jordan Francis L ◎ 546-7616
4324 Wilson Charles M ◎ 542-1570
4344 Herman S A
4346 Morris Frances H Mrs ◎ 542-4116
BENNETT VIEW DR BEGINS
4455 Broenninmann Erich A
4471 Armstrong James F ◎ 542-9481
4500 Vacant
4535 White Raymond L ◎ 542-9082
4550 Worley Harold D ◎ 546-1179
4575 Moore West ◎ 546-4692

51

MOUNTAIN VIEW AV —FROM SANTA ROSA AV EAST, 1 NORTH OF CONNELLY LA

ZIP CODE 95401
17 Anderson Michl L 546-0388
55 Robinson Chester
58 Roby Doyle B ◎ 546-0388
60 Prince David C 542-2917
79 Jackson Carl C ◎
91 Vacant
93 Russian Holy Virgin Protection Church 542-5375
95 Moorat Richd 545-8743
98 Larson Hgolmar ◎ 545-8271
99 Candle Glow Haven Care Home 544-2095
Johnson Dora Mrs 544-2095
105 Severdia Tony ◎ 542-7513
Black Louise Mrs
112 Romany Max ◎
200 Goff James E ◎ 544-0967
210 Marque A W ◎
215 Simmons Frank W ◎ 542-8169
225 Reynolds Wm E ◎ 542-6490
244 Bataeff Geo L ◎ 545-7284
244a Bataeff John ◎
245 Powell Edw S ◎ 546-3632
267 Gurevitch Leo ◎ 546-0750
Rear Gurevitch Celia Mrs

CAL COAST CREDIT SERVICE, INC.

DAVID F. BERTO, President-General Manager
Medical—Commercial—Wholesale Collections
2930 McBride Lane, Santa Rosa 95401 Phone (707) 542-6495

MOUNTAIN VIEW AV—Contd
268 Hill Frank P ◎ 545-0463
280 Bridges Leonard O ◎ 545-0564
310 No Return
Allen Louis
315 Hanson Douglas P ◎ 545-7589
316 Meeker Joseph 544-8770
317 Nichols Jerry T 544-2883
343 Lavin Wm ◎ 542-8300
348 Siebert Russell 545-6083
365 Petker Dennis 544-8026
375 Vacant
405 Franceschine Nick ◎ 546-7524
407 Estes A F
417 Bruce Richd A ◎
418 Solari Mario 545-0908
429 Parker Henry ◎ 544-2088
441 Sherlock Marjorie M Mrs ◎ 546-4783
464 Pedro Rose M Mrs ◎ 545-7894
465 Murdock Fred ◎ 542-2424
471 Sampietro Lou 545-3174
483 Lindon Eug G ◎ 546-4028
487 Birkedal John E ◎ 545-1592
495 Schepis Guido A 542-0353
516 Kalin Marie E 546-0259
519 Chiesa Joseph M ◎ 546-9933
522 Freitag Peter J 542-7053
528 Hutchins Charles A ◎
529 Cuculich Frank J ◎ 542-6250
530 Hougen Charles ◎ 545-8024
531 Johnson Albert L Jr ◎ 546-6808
533 Goodman Raymond L ◎
534 Main James B ◎ 542-5169
535 Pedrini Joe L ◎ 546-3812
537 Douglas Home The rest 546-5351
Douglas June Mrs ◎ 546-5351
538 Hughes Raymond H 544-1165
539 Buettner Karl ◎ 544-4202
543 Grob Ernest ◎ 545-7725
545 Fulton Hazel Mrs ◎ 544-1974
597 York Erhard W ◎ 545-2304
609 No Return
640 Mills R D
694 Snook Leo R ◎ 545-8893
700 Price Donald F ◎ 545-5098
702 Webb Basil ◎ 546-0993
782 Dunton Allan H ◎

41

MULBERRY DR —FROM LA CROSSE AV EAST, 1 NORTH OF DU PONT DR

ZIP CODE 95405
5403 Keating Darrell F ◎ 539-0614
5408 Westover Richd N ◎ 539-1813
5411 Smith Roy E ◎ 539-3190
5507 Genala John B 539-3797
5514 Stepper Walter P Jr ◎ 539-1371
5518 Kelly Kenneth L ◎ 539-1445
5522 Brittain Lois I Mrs ◎ 549-0585
5523 Barders Pete
5529 Sherwood Francis ◎ 539-4088
5534 Williams Jean G ◎ 539-0443
5540 Burton Baid E ◎ 539-2368
5541 Underwood Billy ◎ 539-9324
5546 Brideman Ronald ◎ 539-2773
5547 Brown A C ◎ 539-1141
5651 Samuels Jason
5655 Sauers Walter E ◎ 539-9652

18

MURDOCK DR —FROM 2300 FRANKLIN AV NORTH

ZIP CODE 95404
2313 Hollidge Geo H ◎ 546-3630
HYLAND DR INTERSECTS
SYCAMORE AV BEGINS
HILLTOP CT BEGINS
2339 Sullivan Charles E ◎ 542-4485
2340 Boyrie Arth F ◎ 545-3741
2353 Robinett Earl A ◎ 545-6249
2358 Ewing Harry C ◎ 546-9544
2380 Merrill Lorin C ◎ 542-8683
2430 Mann Graham B ◎ 542-0942
SUMMIT DR BEGINS
2435 Bacon Kenneth M ◎ 542-1255
2450 Luers Gus ◎ 545-3878
2466 Mc Cann Joseph E ◎ 545-5529
2475 Quinlan Donald P ◎ 546-1954
2478 Beyries Robt B 546-5530
2480 Vacant
2484 Codding James W
2487 Poppe Ralph H ◎ 546-6595
2490 Vacant

16

MURRAY CT —FROM 1155 17TH ST NORTH

ZIP CODE 95404
1129 Huntington Robt S ◎ 542-1723
1135 Nissen Chris T ◎ 542-7581
1141 Bussman Marcellus F ◎ 546-0332
1145 Lancina Geo ◎ 542-7326

49

MYRTLEWOOD DR —FROM BEECHWOOD DR EAST, 3 NORTH OF BAKER ST

ZIP CODE 95401
369 Sargent Wesley F ◎ 542-8719
370 Aliff Raymond R ◎ 545-5606
387 Harvey Calvin L ◎ 544-1524
388 Silva Arth F ◎
406 Burton Eleanor Mrs
407 Robichaud James ◎ 542-5484
423 Ferguson Wm L ◎ 542-2871
424 Green Emil ◎ 544-3661
441 Goodson Lucille Mrs ◎ 542-7866
442 Guerrero Thos M ◎ 544-7572
459 Chase Dale D ◎ 545-1273
460 Barth Harry H ◎ 545-8721
477 Cadle Fred L ◎
478 Reynolds Alva L Jr ◎ 545-1956
495 Martin Jay ◎
496 Pisani Tony J ◎
513 Valich Robt ◎ 545-8812
514 Bernard Curtis
531 Hansel Clarence ◎ 542-3821
532 Vacant
549 Heinsen Robt H ◎
550 Stoufer John R ◎ 544-0536
567 Risch Kenneth L ◎ 546-3368
568 Clouse Wm E
585a Ahr Clyde J 542-1752
585b Plagge Ralph W 544-3794
586 Gallagher Wm A 542-4025

40

NADINA SQ —FROM 4601 MONTGOMERY DR NORTH

1 Anderson Donnel
2 Morris Carole
3 Grillo Penny
4 Feeny Thos
5 O'Leary Timothy
6 Boswell Lynn
7 Miller Frances
8 Farias Louis
9 Mott Ada
10 No Return

SUN LIFE ASSURANCE COMPANY OF CANADA

HEAD OFFICE, MONTREAL

Santa Rosa 95401 Phone 544-0993
400 Montgomery Street, San Francisco 94104
Phone 981-6262

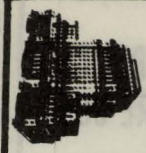



UNION BANK

A FULL SERVICE BANK

723 Fourth Street, Santa Rosa 95401 Phone (707) 546-2656

FORSYTH TIRE CO.
Automotive Service Center
Goodyear Headquarters
Tires
Batteries
Muffers
Brakes
Alignment
Motor Tune Up
Instant Service
Instant Credit
Phone 545-6260
872 4th Street
Santa Rosa
246 Petaluma Blvd. N.
Petaluma
Phone 762-2761

Santa Rosa PAINT DECORATING Service
PAINTING DECORATING CONTRACTORS AMERICA
Specialists in Redecorating
Color and Texture Matching
Alteration—Painting
Interior—Exterior
P.L. and P. D. Insured
Calif. Licensed Contractor
HAROLD T. STEDMAN, Owner
4940 Hanson Drive, Santa Rosa 539-4010

NADINA SQ—Contd
11 Babb Larry
12 No Return
13 Mendoza Mark
14 Hasse Danl E 539-2977
15 Cass Mary Ellen Mrs 539-3752
16 Hutt Jerald
17 Ruggles Gail
18 Buckett Dennis
19 Butler Donna M
20 Barbour Charles D
21 Mc Farland Marcia
22 Forrestall Walter
23 Alberigi Ray
24 Hall Ginger
25 Pereyda Ellen
26 Bridges Karleen
27 No Return
28 Houston Mary
29 Walker Joyce M Mrs 539-0721
30 Skubec Virginia

23

NANCY CT —FROM PHYLLIS ST NORTH, 2 WEST OF LANCE AV

ZIP CODE 95401
1610 No Return
1611 Mc Grew Harry F ◎ 544-7809
1613 Miller Richd A ◎ 544-2841
1614 Cathcart Neil
1617 Pagnettelli Gennaro ◎ 544-3647

51

NANNET AV —FROM 400 BEJAY AV SOUTHEAST

ZIP CODE 95401
423 Valdez Jerry 546-4370
427 Vacant
431 Brown Jennie M 546-9537
435 Albini Romolo G
439 No Return
445 Fessler David S ◎ 542-2458
449 Hayes Jimmy R 544-2629
Hopkins James
457 Vail Leslie L
461 Bowen Robt G
465 Vacant
469 Matthews Jack L 545-3971
473 Babin Edw L
477 Linback Albert

7

NASON ST —FROM MENDOCINO AV EAST, 3 NORTH OF COLLEGE AV

ZIP CODE 95404
517 Moore James B ◎ 546-3189
518 King Joe E ◎ 545-7826
521 Vacant
524 Robbins Phil ◎ 542-4895
527 Butler Raymond ◎ 545-5080
533 Becklund Emily Mrs ◎ 545-3582
537 Bridgeman Ralph E ◎ 542-3520
SLATER ST INTERSECTS
601 Sampson Edwin I ◎ 542-1286
605 Tucker Ray M ◎ 542-7344
605a Ragle Robt Jr
610 Hunter Elaine N Mrs ◎ 542-0188
611 Best Richd E 546-3125
613 Harshman John S 544-5820
614 Shaffer Clyde ◎ 542-4177
617 Chamberlin John F 546-7603
619 Mc Conville Lee 544-1753
620 Kennedy Alice C Mrs ◎ 545-0743
621 Vaughan Walter H 542-6819

8

HUMBOLDT ST INTERSECTS
716 Petersen Peter J 546-2879
717 Price Virginia M Mrs 542-7481
729 Meisenheimer Wm E 544-2766
ORCHARD ST INTERSECTS
813 Hamilton Adeene Mrs 542-8389
817 Shaff Eleanor E Mrs ◎ 545-6898
818 Bosworth Erwin C ◎ 542-6369
823 Chamberlain June Mrs ◎ 542-4988
829 Meister Walter R ◎ 542-4330
BEAVER ST INTERSECTS
903 May Effie Mrs
905 Moore Robt ◎ 545-4055
907 No Return
909 De Hay Theo J ◎ 542-8605
916 Caratti Paul N Jr ◎ 542-2975
917 Trucker Louise Mrs 546-3986
919 Vacant
920 Vacant
920a Bullock Ada J Mrs 545-4336
921 Vacant 542-7929
923 Curtis Anne Mrs
KING ST INTERSECTS
1011 Riley Edna M Mrs ◎ 542-0602
1012 Highfill Gene O ◎ 546-4786
1016 Moriarty Danl D ◎ 542-6581
1025 No Return
1027 Grandburg Le Roy
WRIGHT ST INTERSECTS

21

NAVAJO ST —FROM 1 EAST OF CHEROKEE WEST, 4 NORTH OF STEELE RD

ZIP CODE 95401
2616 Waltenspiel Barbara J Mrs ◎ 546-9055
2619 Northern K J
2620 Mc Dowell James 544-4302
2623 Holsten Theo K ◎ 545-8256
2624 Goodman Todd
2627 De Silva M R
2628 Canepa Raymond ◎ 544-3858
2631 Tavaflione Geo ◎ 542-4881
2632 Swenston Duane ◎ 542-0513
CHEROKEE AV INTERSECTS
2719 Vacant
2723 Zoller Reuben D ◎ 542-8485
2724 Stinnett John ◎ 544-5962
2727 Radomski Bertha Mrs
2728 Seaman John J 542-8913
2731 Davis Wayne P ◎ 544-0953
2732 Sanders Don
2734 Chase Donavan R ◎ 546-8769
2738 Burke Geo ◎ 544-1002
2739 No Return
2742 Mc Graw Tom
2743 Smith Charles L bldg contr ◎ 546-9731
2746 Vacant
2747 Storey Frankin J ◎ 546-0665
2750 May Wales E ◎ 545-8338
2751 Starr Carl
2754 Wilson Marvin E ◎ 542-1280
2755 Young Bob D ◎ 544-5861
2758 Reese Lois A Mrs ◎ 546-1964
COMANCHE ST INTERSECTS

23

NAZAROFF RD —FROM MARLOW RD WEST, 1 SOUTH OF GUERNEVILLE HWY

ZIP CODE 95401

THE BANKERS LIFE
BANKERS LIFE COMPANY DES MOINES, IOWA
244 CLEVELAND AVENUE, SANTA ROSA PHONE 545-2473

McCLUSKEY REALTY CO.
OVER 40 YEARS IN SONOMA COUNTY
819 - 4th, SANTA ROSA
4918 SONOMA HIGHWAY
TELEPHONE 545-2022
TELEPHONE 539-2100
G. E. McCluskey

NEALE DR —FROM 1115 BEAVER ST NORTH IN A SEMI-CIRCLE

ZIP CODE 95404
1120 Umland Clarence J ◎ 545-1816
1127 Kirkpatrick Saml ◎ 545-5981
1128 Sokol Alex A ◎ 542-1384
1130 Vitellini Fred J ◎ 546-0306
1132 Morgan Lucille Mrs ◎ 544-3454
1133 Kay Harry ◎ 542-1399
1141 Holland Charles E ◎ 545-6246
1142 Benedetti Florence E Mrs ◎ 542-1154
Rear Vacant
1148 Weeks Lewis J ◎
1149 Dick Eleanor S Mrs ◎ 542-2903
1154 Bailey Jane E Mrs ◎ 546-7646
1155 Korcofigas Chris G ◎ 542-3851
1158 Kaus Marion J 544-7564
1161 Dillon James T ◎ 545-2680
1164 Anderson Pauline 542-6108
1167 Testorelli S Bob ◎ 546-2373
1170 Muehlman Olga Mrs ◎ 542-1262
1174 Murray Lucie S Mrs ◎ 545-1137
1176 Skov Carl F ◎ 542-7813
1182 Maschke Florence H Mrs ◎ 546-6620

40

NEBRASKA DR —FROM 3630 ARIZONA DR SOUTH

ZIP CODE 95405
745 Keller Ewood F 542-3170
749 Acheson Ronald S ◎ 545-5632
753 Prior Kenneth W ◎ 544-0949
759 Cromie Richd J ◎ 542-0427
760 Hanford Peter O ◎ 542-6307
763 Marquez Phillip A 546-9460
772 Turner Stanley ◎ 546-8539
775 Holly Danl P ◎
786 Beaver Gordon H ◎ 542-2219
787 Zuver Wm 546-0743
792 Brodnansky John W 545-0796
793 Gemette Sal 546-6787

38

NEOTOMAS AV —FROM BROOKHAVEN DR SOUTH, 1 EAST OF MESQUITE DR

ZIP CODE 95405
1371 Community Health & Welfare Services Trust Fund 542-1292
Teamsters Union Local 980 542-1292
1895 Under Constn
1913 Under Constn (1913-1949)
1997 Soeters Harold J ◎ 544-7342
1998 Rodgers Gilbert ◎ 546-3419
2014 Millerick Ralph G ◎ 542-0475
2212 Parkinson L J
2213 Goldsberry Mern F ◎ 544-2246
2216 Bryon Bradford ◎ 546-7435
TUSCAN DR INTERSECTS
2217 Black Robt C ◎ 544-2719
2312 Rafn Bruce A ◎ 546-7283
2315 Graves N Melvin ◎ 544-0815
2316 Westman Edw A ◎ 546-9779
2320 Schiettekat Willy ◎ 546-6751
COMPADRE DR INTERSECTS
2412 Boquet Henry
2415 No Return
2416 Edwards Richd A 544-0783
2419 Remmele Ralph H 544-2360
2420 Leigh Walter F ◎ 546-0593
2423 Rix James ◎ 544-8022
2424 Wilson James R ◎ 542-8036
2426 Holmes Robt E ◎ 544-4857
2427 Haglund Roger W ◎
8
2430 Schiettekat & Rascoe genl contrs 546-0945
Rascoe Michl K ◎ 546-0945
2431 Memeo Stanley E ◎ 542-4847
2434 Allingham Gary R ◎ 545-4379
TAMARISK DR INTERSECTS
2520 Bennett Lester N Jr ◎ 546-6280
WAWONA DR INTERSECTS
2617 Spellman Francis
2621 Messana Charles 546-0715
2625 Brodnansky Steve L ◎ 542-8443
CIELO CT BEGINS
2629 Brooks Les
2633 Valleau Delmar S ◎ 545-5728
MAYNES CT BEGINS
2636 Redd Elliott 546-7349
2637 Vacant
2640 No Return
2641 Burnett Thos K ◎ 544-8607
YULUPA AV INTERSECTS

40

NEWANGA AV —FROM 2000 SUMMERFIELD RD EAST

ZIP CODE 95405
4753 Van Dusen R L ◎ 545-4471
4770 Gedge Vernon M ◎ 539-3148
4775 Bradley Eliz 539-0125
4785 Bowles R
4785a Vacant
4800 Faith Lutheran Church
4807 Peters Kenneth M ◎ 539-4644
4991 Battersby Kenneth ◎ 539-2309
5020 Eliggi Frank ◎ 539-1194
5085 Franklin Joe W ◎ 539-3719
5099 Clark James W ◎ 539-2342
5100 Vacant
5100a Vacant
5111 Kozoolin Mary Mrs 539-4663
5115 Mastick E E 539-0639
5119 Fittinghoff D A ◎ 539-2790
5125 Anderson Earl O ◎ 539-2447
5135 Delucchi Anthony Jr ◎ 539-1498
5190 Laetari Werner bldg contr 539-4711
Rear Nash Mayme Mrs 539-2501
5196 Williams L A ◎ 539-4231
5200 White Lawrence ◎ 539-9655
5325 No Return
5380 Badger J E ◎ 539-1301
5490 Ward Walter W ◎ 539-3309
5499 Mark Herbert 539-9439
5530 Bartlow Jane E Mrs ◎ 539-0402
5572 Unruh Geraldine A Mrs
5585 Vacant
5600 Baldwin Harold D ◎ 539-4385
House Steven A ◎ 539-2950
Pierce Vida Mrs 539-4375

23

NEW YORK DR —FROM MANHATTAN WAY EAST, 1 NORTH OF W COLLEGE AV

ZIP CODE 95401
1380 Perez Avelardo P

44

NIBLICK WAY —FROM THE JUNCTION OF LAS CASITAS LA & LAS CASITAS CT WEST, 1 SOUTH OF WIKIUP DR

ZIP CODE 95401
336 Gandola James ◎ 542-3943
342 Elliot Robt

State And Federal Computerized Income Tax Consultants Inc.
Complete Bookkeeping Service
546-6255
EDWARD E. MITCHEL and THOMAS C. SHANKS
Accounting Service
2319 Sonoma Avenue
Santa Rosa

California State Automobile Association
Membership Services
Personalized Insurance Service
Worldwide Travel Service
Phone 544-1010
2213 Mendocino Avenue
Santa Rosa

PETROLEUM ENGINEERING INC
SANTA ROSA
300 4th STREET, PHONE (707) 545-0360
• GENERAL CONTRACTORS-SERVICE STATION CONSTRUCTION
• EQUIPMENT SALES AND SERVICE • STORAGE TANK INSTALLATION
• PASCOE METAL BUILDINGS
KZT-46
KNS 67
UHF RADIO DISPATCHED

J. N. C. CABINET SHOP
Qualified Formica Red Book Fabricator
CERTIFIED BY WOODWORK INSTITUTE OF CALIFORNIA
SERVICE SINCE 1948 — JULIUS NAGY — OWNER — STATE LICENSED
Particular Work For Particular People
FOR ESTIMATES CALL 545-4736
WHOLESALE PRICES TO THE TRADE
355 West 9th Street Santa Rosa

YOUR Independent Insurance AGENT
WILLIAMS & O'NEIL
General Insurance
NATIONAL ASSOCIATION OF REAL ESTATE BOARDS REALTORS
Real Estate
PHONE (707) 545-4850
1674 Mendocino Avenue Santa Rosa

18

NIELSEN RD —FROM 2757 CHANATE RD NORTH

ZIP CODE 95404
3189 Utterback Lowe C
3191 Gower John
3195 No Return
3197 Bradley Roy M
3201 Payne Kenneth 546-8357
3203 Winterowd Charlotte E Mrs 542-6028
3205 Snow Ruby E 545-1634
3211 Barnes Fred H ◎
3215 Wright Percy F ◎ 545-4366
3217 Steneck Claire ◎ 542-7609
3221 Williams Robt B ◎ 542-9458
3230 Wallstrum Howard P ◎ 542-6092
3319 Emblen Donald L ◎ 542-7134
3415 Nielsen L Frances Mrs ◎ 545-4980
Rear Nielsen Philip 542-5453
Rear Vacant

21

NONIE ST —FROM LORETTA WAY WEST, 2 NORTH OF PINER RD

ZIP CODE 95401
802 Steckmest Henry 542-0213
808 Robin Charles 546-5250
809 Lamb Florence 546-6347
814 Vacant
815 Vacant
820 Sherrod La Vada Mrs 545-8590
821 Jenkins Maralla B Mrs 545-5336
827 Patterson Verdice Mrs
832 Jewett Wilbur F
833 Russell Mary G Mrs 546-4720
838 Sanderland G L Mrs
839 Canafax David J ◎ 544-6747
845 Maxwell Lodicea ◎ 544-0976
847 Mc Menamin Hugh ◎ 546-4275
851 Switzer O B
852 Vacant
856 Williams Lena Mrs ◎ 544-6453
857 Kloffenstein John ◎ 546-7297
862 Daygee Regine Mrs 544-3850
863 Arrowood Delphea Mrs
868 Muir Don ◎ 545-6909
CLARE AV INTERSECTS
874 Cramer Ruth Mrs ◎ 545-8583

19

NORDYKE AV —FROM ELLIOTT AV NORTH, 4 WEST OF MENDOCINO AV

ZIP CODE 95401
1811 Kurlander Dennis W ◎ 546-7272
1815 Kurlander Herbert M
1818 Nordyke Joseph R ◎ 545-7031
1822 Robertson Richd T 545-5096
VICTOR DR INTERSECTS
1929 Reine Roy W ◎ 542-3162
1937 Quinn Thelma C Mrs ◎ 542-3832
1942 Kawase Harry H ◎ 544-5532
1945 Mc Millen Alf M ◎ 545-3008
1953 Bacci Mario ◎ 542-8994
1954 No Return
1962 Miller Geo T ◎ 545-7803
1970 Gonzales Holio
SUCHER AV BEGINS
2006 No Return
2011 Cox Jessie P ◎
2014 Mc Dowell Ann E Mrs ◎ 542-0120
2019 Melin Joseph J ◎ 542-2878
2022 Batey Thos S ◎ 542-3579
OLIVER LA INTERSECTS
2027 Conway Fred A ◎ 545-7083
2035 Pesenti Claudina Mrs ◎ 542-7872
2043 No Return
2048 Vinoff Ivan ◎ 546-7375
2051 O'Donnell James M ◎ 544-5822
2059 Rooker Velma J Mrs ◎ 546-6167
2062 Ring Leslie T ◎ 542-2074
2067 Smith James ◎
2070 Dyer Herbert M ◎ 545-5341
2075 Shook Edith W Mrs ◎ 546-1349
2090 Lindeman Elwood 544-2660
2092 Paschke Walter J 542-2638

46

STEELE LA INTERSECTS
2217 No Return
2218 Jensen's Clock Shop 542-7993
Jensen Harley E ◎ 542-7993
2225 Young Edw A ◎ 542-7172
2226 Clark Larry ◎ 542-4238
2233 Johnson Frank R ◎ 546-3995
2234 Winkler Sidney S ◎ 544-3616
2240 Frediani Amerigo ◎ 546-3150
2243 Misener Wade A ◎ 544-6324
2251 Mello Fay L Mrs ◎ 544-1938
2252 Burke John E ◎ 545-3778
2264 Maffei Louis ◎ 545-4596
YOUNG DR INTERSECTS
2309 Puckett Howard G ◎ 546-7481
2320 Mc Adams James ◎ 544-8470
2321 Cornolo John Jr ◎ 546-4467
2334 Signorotti Henry A ◎ 545-6716
2335 Moore Geo H ◎ 545-0978
2343 Tosney John L ◎ 545-5864
2348 Magnuson Edw S ◎ 544-3006
2349 Wood W Stanley ◎ 542-3977
2356 Garbini Milton P 546-5211
2357 Sundquist Harry O ◎ 542-4921
2368 Bologna Eug J ◎ 542-1419
2369 Mechling Geo D ◎ 542-3228
2376 Rust Richd O ◎ 544-0103
2377 Bell Robt J ◎ 542-7579
2380 Jones Harry E ◎ 542-0957
2387 Swasey Douglas B ◎ 542-5319

48

NORMANDY DR —FROM 1717 BRUSH CREEK RD NORTHWEST

ZIP CODE 95404

22

NORTE WAY —FROM MONTECITO AV EAST, 1 NORTH OF EL CAMINO WAY

ZIP CODE 95404
1651 Smith Oren E ◎ 545-1207
1663 Vacant
1671 Aljets John W ◎ 542-3905
1672 Lowry Wallace M ◎ 545-3522
1676 Hesse Herbert A ◎ 546-0323
1679 Todd Ridge A ◎ 545-5695
1684 Mc Neany Wm E ◎ 546-0957
MENDOTA WAY INTERSECTS
1703 Piloni James J ◎ 545-7091
1708 Wilson Lee ◎ 545-1968
1712 Ford Geo H ◎ 545-3510
1715 Hampton Polly E Mrs ◎ 546-3769
1716 Barton Ted J ◎ 546-3002
1721 Ward James L ◎ 542-5966
1725 Thiele Alex ◎ 542-0686
1729 Galvin Danl J Jr ◎ 542-6523

2

NORTH ST —FROM 1059 COLLEGE AV WEST

ZIP CODE 95404

Redwood Empire Disposal Corp.
Debris Boxes Stationary Compactors Containers
SANTA ROSA and SONOMA COUNTY
1061 North Dutton Avenue Phone 542-0246

NORTH ST—Contd
330 First Church Of Christ Scientist 542-5514

6
ROYAL ST INTERSECTS
607 Milligan Earl
701 No Return
707 Neese Geo ◎ 544-4949
711 Petersen Laurence ◎
713 Harris Mabelle Mrs 546-0678
715 Vacant
717 Johnson Hulda C 542-7652
719 Janda Frances M 545-4815
Rear Vacant
725 Jackson Walter 546-4852
727 Ernst Doris M ◎ 542-3111
731 Horne Earnest 544-6380
733 Ballentyne Eva ◎
735 Robinson Richd A
741 Smith Charles Enterprises Inc glue applicators mfg 544-6436
Smith Charles M ◎ 544-6436
Rear Vacant
757 Bustamente Maria Mrs 542-7213
849 Alpha Electronics 542-8363
13TH ST BEGINS
BENTON ST INTERSECTS
853 Vacant

14TH ST INTERSECTS
905 Morgan W C Sons (Whse) 542-4138
909 Goebel James T ◎ 545-1231
909½ Vier R
915 Brookins Henrietta Mrs ◎ 542-4540
15TH ST BEGINS
1001 San Miguel Roy
1001½ Numkena Iola Mrs 544-1397
1003 Elliott Jack 546-0955
1005 Ferick John ◎ 542-9573
1006 Nelligan & Son (Whse)
1009 Buks Arvids ◎ 545-4278
1009a Hunter Marjorie Mrs 546-3404
1015 Stra Larry 342-5495
1019 Kowsowski Leonard 544-1577
1100 Schulte Robt J 542-2168
SPENCER AV INTERSECTS

16
SPRR TRACKS CROSS
1441 Rector Earl G 544-7226
1457 Russell Irene Mrs ◎ 546-3394
1460 Gregory Charles F ◎ 542-3980
1465 Forester Delmer W ◎ 542-0777
1472 Crawford Eleanor ◎ 545-3358
Lorenzo Frank L
1473 Richards Steph F ◎ 545-2850
1474 Mann Julia S Mrs ◎ 545-1396
1475 Buzzini John A
1480 Biancho Josephine Mrs ◎ 545-4487
1480a No Return
1481 Provost Joseph P ◎ 545-6586
1486 Vacant
1488 Johnson Martin J ◎
MC CONNELL AV INTERSECTS
1510 Tracy Floyd A ◎ 546-4431
1525 Mc Mannis Dennis
1627 Forester Henry R ◎ 545-6806
1537 Eisenhood Bertha Mrs 542-0767
1563 Monge Alf ◎ 546-3927
1565 Smith Ida Mrs ◎ 542-3695
1570 Apartments
1 Sauve Faye
2 Nouse Jeff 545-3017
3 Stilts Gary L 545-6901
4 Mc Bride Norma 544-2824
5 Vacant
6 Wernli Marsha
7 Fitzgerald Robt 544-0232
8 Rogers Nancy Mrs 544-7496
9 Slawson Edw D 545-1261
10 Gladney James M
11 Pearson Norma
12 Vacant
13 Lindsay Michl P 546-4775
14 Harris Wm R 544-2631
15 Mann Gary B
16 Almeraz Frank
17 Collins David E 546-7560
18 Morgan J B
19 Vacant
20 Lang Michl 544-0156
21 Vacant
22 Cox Mary Mrs
23 Lopez Ralph C
24 Mc Innis T W
25 Spurgeon Phyllis
26 Johnson S J
27 Bettini Diane
28 Otis May C Mrs 545-4976
29 Markle S
30 Vacant
31 Rassi Dennis 544-5904
STREET CONTINUED
1571 Mars Harold W ◎ 542-3172
1576 Jackson Barbara Mrs 544-4373
8 1577 Wheeler Grace I Mrs ◎ 546-9333
1578 Orput N P 544-1508
1580 Vacant
1582 Vacant
1583 Forbes Margt M Mrs ◎ 542-4399
1584 Siemer Fred ◎ 546-1433
1584a Berry Erma L Mrs 546-7922
1596 Puccioni Angelo E 545-9439
1598 Carrillo Manuel 544-3297
FULKERSON ST ENDS
1603 Patchett John A ◎ 546-3782

51
NORTH STAR DR —FROM SANTA ROSA AV WEST, 2 SOUTH OF BELLEVUE AV

ZIP CODE 95401
4 Vacant
101 Erfert Ford
16 102 Hampell Owial
103 Rombeau Ferd A 542-3604
104 Hampell Anna M 542-1724
105 Elliott Arth E 542-3682
106 Nettle Charles H 545-2598
107 Malone Irene Mrs 546-9195
108 Jorgensen Henry K 545-0981
109 Green J E 546-4291
110 Tipton Nellie S Mrs 545-5343
111 Gallus Barbara M Mrs 545-1808
112 Jordan Constance M 542-7434
114 Vacant
115 Giannini Angelo 546-8366
116 Rice John R 542-8839
117 Goin Arlan M 544-5882
118 Vacant
119 Boyer Mary Mrs
120 Lindebar Barbara
121 Damgaard Helen B
122 Hobart Ethel 545-2049
123 Alberigis Pete
124 Kline Gladys O 542-8671
125 Sautter Clare Mrs 545-1064
127 Dahl Carl J 544-3027
129 Fairlee Ivan L ◎ 545-7807
130 Haltem Dona Mrs 545-1461
131 Luvisi Clarence J 544-3687
132 Young Harry T 546-8390
136 Seter Leroy 545-0922

SONOMA MORTGAGE COMPANY
A DIVISION OF WELLS FARGO BANK
1701 FOURTH STREET, SANTA ROSA, CALIFORNIA 95404
PHONE 546-3310

Codding, Magowan, Wilkey & Marocco
Insurance Brokers
2230 Professional Drive, P. O. Box 1669, Santa Rosa 95403
PHONE (707) 545-6862

The Emporium
555 Coddingtown Center, Santa Rosa
Phone 544-1111

SANTA ROSA SAVINGS AND LOAN ASSOCIATION
HOME LOANS—INSURED SAVINGS
HEAD OFFICE: 835-4th STREET, SANTA ROSA — PHONE 545-2525
BRANCHES: 501 BROADWAY, SONOMA — PHONE 996-1081
325 MAIN STREET, LAKEPORT — PHONE 263-5401
999 GRANT AVENUE, NOVATO — PHONE 892-2401

NORTH STAR DR—Contd
137 Jacobson Carl
138 Clapton Ida M Mrs 546-7476
139 La Mastus Val
140 Nutting Irene E 545-0138
141 Boomhower Lloyd W 546-5463
142 Schofield Sodie M Mrs 542-5947
143 Lasater Charles E 544-4078
144 Howell Clara L Mrs 545-5979
145 Hourigan Pearl G Mrs 542-5807
146 Dutson Layton C 545-0492
147 Jordan Robt 542-7415
148 Straub Kenneth F 546-0443
149 Davis Emmitt L 544-1499
150 Nagy Michl M 544-6089
151 Edmonds Alta M Mrs 546-9024
152 Vacant
153 Hickson Wm M 544-7956
154 Georgeson Art 546-9874
155 Smith Geo S
156 Stanton Nellie 545-8367
157 Shipley Evelyn M 546-7854
158 Butterfield Charles E 544-0192
159 Wood Herbert H 542-8784
160 Walton Fanny M
161 Johnson Marion F Mrs 542-1961
162 Butolucci Rose M Mrs

18

NORTHWOOD CT —FROM NORTHWOOD DR WEST BET HEXEM AV AND HIDDEN VALLEY DR

ZIP CODE 95404
118 Williams Cecil ◎ 542-7153
122 O'Sullivan John J ◎ 542-1253
129 Pederson Harold V ◎ 544-4214
133 Black Richd M ◎ 544-0779

18

NORTHWOOD DR —2 BLKS EAST OF CUMMINGS DR RUNS NORTH AND SOUTH FROM HEXEM AV TO HIDDEN VALLEY DR

ZIP CODE 95404
2105 Wieking Wm H ◎ 544-0108
2106 Sundquist John L ◎ 545-1757
2110 Malchow Bruno F ◎ 546-3537
2116 Flohr Edwin J ◎ 542-5344
2120 Whited Eileen Mrs ◎ 546-0540
2123 Vannetti John J Jr ◎ 545-2181
2126 Myers Wm ◎ 546-9486
2210 Grider Hugh A ◎ 542-5891
2211 Saftenberg Max A ◎ 544-7266
2214 Leandro Arth L ◎ 546-7176
2215 Meyering Laurence N ◎ 542-1556
2219 Boege Herman F ◎ 544-3051
2302 Dimond Brower A ◎ 544-7068
2303 Petersen Dallan L ◎ 545-2695
2306 Howard Al K ◎ 544-6790
2307 No Return
2310 Harper John F ◎ 546-8350
2311 Vacant
2314 Kimberlin Orville ◎ 545-9554
2315 Bona Willard A ◎ 544-3668
2319 Masterson Lee ◎
2329 Carlson Ray C ◎

34

OAK ST —FROM SANTA ROSA AV EAST, 6 WEST OF SANTA MATANZAS CREEK

ZIP CODE 95404
616 Rose Irvin H ◎ 542-6740
619 Signorotti Peter A ◎ 542-1649
620 Brennan Lester R ◎ 545-5226
621 Maggiora Onorina Mrs ◎ 542-1043
624 Shephard Naomi G Mrs ◎ 545-3981
625 Vacant
626 No Return
629 Bassignani Peter A ◎ 544-6926
630 Chettro John ◎
633 Sallady Frank 545-5736
636 Gianoli Matt V ◎ 545-6675
637 Mostert Charles ◎ 544-2697
641 Bertolone Cornelius ◎ 545-4339
642 Canevari Adolph ◎ 542-4766
645 Peri Albert ◎ 542-6549
646 Hughes Girard ◎ 545-6960
649 Vacant
652 Mc Hugh Alice M Mrs ◎ 545-3641
653 Seminoff Anna Mrs ◎ 544-3992
658 O'Connell Helen H ◎
BROWN ST INTERSECTS
700 Vacant
702 Vacant
706 Johnson Elmer W
711 Ewers Carl F 545-1542
713 Vacant
714 De Victoria Ruth Mrs ◎ 544-2335
715 Vacant
716 Westlund Arline R Mrs ◎ 545-6717
720 Rayner Lester ◎ 542-0552
724 Perkins Pearl C ◎ 546-3459
725 Willits Lee
728 Doe Leon 544-3608
729 Arrigoni Peter J ◎ 546-1936
732 Mc Donald Thos J ◎ 542-6430
736 Peri Fred ◎ 545-3078
737 Johnson Arth V ◎ 545-5017
740 Bigcraft Danl W 542-1804
741 Speegles Don
745 Vacant
748 State Div Of Hwys
749 Clem Elsie H Mrs ◎ 545-1944
755 Olson Morris ◎ 542-3750
759 Bertoli Frank ◎ 545-1279
765 Silva Stanley J 542-2178
HENDLEY ST INTERSECTS

45

OAKCREST PL —FROM OAK LEAF DR NORTH, 1 EAST OF MOUNTAIN VISTA PL

ZIP CODE 95405
2 Wolfson Harold ◎ 539-9038
3 Eisley Milton M ◎ 539-0944
4 Ellis Marjorie Mrs ◎ 539-1975
6 Vacant
8 Stanley Alice ◎ 539-3452
9 Grady Rosalie ◎ 539-3574
12 Under Constn
13 Under Constn

38

OAK GLEN ST —FROM HOLLAND DR NORTHEAST, 1 EAST OF GREEN HILL DR

ZIP CODE 95404
3765 Turner David N ◎ 546-9994
3833 Steuart Dale ◎ 545-2544
3835 Mc Mannis Edwin T 542-4292
3839 Dickens Shasta Mrs ◎ 545-7001
3841 Woolley J P
3843 Freer Lawrence C ◎ 545-6900
3847 Holmes John M ◎ 542-3246



ACORN APPLIANCE REPAIR
SALES—SERVICE
AUTHORIZED FRIGIDAIRE - PHILCO - ADMIRAL - GIBSON
RADIO DISPATCHED
939 WEST AVENUE, SANTA ROSA PHONE 545-5383

45

OAKGREEN ST —FROM OAKMONT DR NORTH IN A SEMI CIR, 1 EAST OF GREENFIELD CIR

ZIP CODE 95405
1 Martin Harry A ◎ 539-3590
2 Hahn J H ◎ 539-4055
3 Van Nostranel Pauline Mrs
4 Remnsnider Effie L Mrs ◎ 539-2397
5 Ledbetter Wm B ◎ 539-3519
6 Phelps Geo L ◎ 539-9787
7 Bynum Jessie G Mrs ◎ 539-9479
8 Gray Vallena W Mrs ◎ 539-3685
9 Waller Gracia G Mrs ◎
10 Harrold Earl C ◎ 539-0122
11 Gregory Marion L Mrs ◎ 539-4567
12 Osborne Orville H ◎ 539-9399
13 Hayes Juan C ◎ 539-0393
14 Mc Carty Geo M ◎ 539-3276
15 Clarke Alan J ◎ 539-3171

18

OAK HILL DR —FROM HEXEM AV NORTH, 1 WEST OF HILLSIDE DR

ZIP CODE 95404
2202 Johannesen James H ◎ 546-2844
2203 Stiers Vincent F ◎ 542-2879
2206 Feeney Thos 542-4828
2207 Harvey Harry ◎ 546-0225
2210 Vacant
2211 Bruno Andolfo J ◎ 545-2520
2214 Brant Leo
2215 Rowe Wm C ◎ 546-7636
2218 Dostalik Frank A 544-0127
2219 Frederickson Gustav Mrs ◎ 542-8674
2223 Lonac John C ◎ 545-9512
2227 Casassa Nick G ◎ 542-1609
2231 Wheelock Clyde E ◎ 542-6039
2235 Gentner Edmund F ◎ 544-2276
2239 Sering Herbert B ◎ 546-1393

45

OAKHURST PL —FROM 7000 OAK LEAF DR EAST

ZIP CODE 95405
20 Vacant
3 Vacant
4 Vacant
5 Vacant
6 Wagner John C ◎ 539-1938
7 Vacant
8 Matteri Roland F ◎

23

OAK KNOLL DR —FROM 1 EAST OF PETERSON LA WEST, 2 NORTH OF GUERNEVILLE RD

ZIP CODE 95401
2302 Tyrrell Harvey ◎ 545-0853
2303 Leizaich Sam ◎ 544-8433
2309 Kemmerer Geo B ◎ 542-1245
2310 Otte Marcel F ◎ 542-5499
2315 Hayne Melvin L ◎ 545-3129
2318 Thomas H Monroe ◎ 542-8374
2321 Morelli John D ◎ 544-0975
2326 Pohley Wm H ◎ 542-9427
2327 Hull Richd H ◎ 546-7638
2333 Pohley Howard T ◎ 545-6186
2334 Groom Harold H trucker ◎ 544-4230
2339 Gibson Oliver O ◎ 544-0181
2340 Kantock Glenn F ◎ 545-6834
2345 Berry Basil C ◎ 546-4108
2346 Iacopetti Gus L ◎ 545-5184
2350 Woolsey Kenneth A ◎ 542-5021
2351 Castelli Rosalie Mrs ◎ 544-2746
2357 Nesvig Geo O Insurance 542-5431
Nesvig Geo O ◎ 542-5431
2360 Stokes Wm R ◎ 542-3142
2363 Mesker June Mrs ◎ 546-5343

47

OAK LAKE AV —FROM GOLD LAKE DR NORTH, 1 EAST OF GARFIELD PARK AV

ZIP CODE 95405
417 Phibbs Francis X ◎ 539-0767
421 Humes Charles ◎ 539-1241
422 Crowhurst John A ◎ 539-2315
425 Olsen James M ◎ 539-1791
426 Grebnau Erik
429 Lundy Ronald S ◎ 539-1169
430 Simmons C Richd ◎ 539-1927
433 Daniels Wm H ◎ 539-9537
434 Fitzgerald Robt J ◎ 539-0655
437 Under Constn
438 Hawes Wm ◎ 539-0932
441 Hopkins Thos H ◎ 539-1631
442 Neisingh Philip J ◎ 539-9196
446 Williams Joseph G ◎ 539-1610
449 Roelke Ronald H
457 Prickett Jerry B ◎ 539-4768
SILVER LAKE DR INTERSECTS
503 Vacant
504 Saludes Boniface A ◎ 539-0453
508 Ward Paul E ◎ 539-4907
509 Michales Geo T ◎ 539-1576
512 Ranta Leonard ◎
513 Vegsund Richd H
516 Vacant
517 Waltenspiel Gordon
520 Kinkela James D ◎ 539-0164
521 Tomassini Paul D ◎ 539-0291
525 Wadman Patricia A Mrs ◎ 539-3687
OAK PARK WAY INTERSECTS

45

OAK LEAF DR —FROM FAIRFIELD DR NORTH, 1 EAST OF ROCKGREEN PL

ZIP CODE 95401
6800 Wortman Joseph A ◎ 539-2274
6809 Burch Wm E ◎ 539-3633
6823 Mc Murry Preston V ◎ 539-0266
6837 Phair Ray ◎ 539-3544
6840 Barlow John J ◎ 539-0268
6845 Thomas Erma Mrs
6853 Aitken James A ◎ 539-4512
6860 Revelle Carl ◎ 539-3928
6869 Buchanan Edw P ◎ 539-9524
6880 Remley Robt C ◎ 539-9163
6881 Devers John M ◎ 539-4273

G. R. JOHNSON
COLLECTION AGENCY—No Collection—No Charge
132B Stanford Street, Santa Rosa Phone 546-4904

A Real Necessity in Every Office
THE CITY DIRECTORY
The Modern Up-to-Date Method of Getting Accurate Information Quickly
A Time Saver – A Money Maker For Every Business
Let Us Show You How

ARISTOCRAT
REILLY'S TRAILER SALES
"You Don't Have To Be An Aristocrat To Own One"
5368 Old Redwood Highway North, Santa Rosa Phone 542-2825

SANTA ROSA FURNITURE CO.
Where Good Furniture Is Not Expensive
4th and A Streets, Santa Rosa Phone 545-1901
Serta MATTRESS and BOX SPRINGS
LOOK FOR THE BILTWELL LABEL

MOVING AND STORAGE — LOWEST TARIFF RATES — PIANOS A SPECIALTY
Bevan-Pearson Mayflower Moving & Storage, Inc.
MAYFLOWER MOVING AND STORAGE AGENCY
CALL 7 DAYS — DAY OR NIGHT
SANTA ROSA 545-2556 — SONOMA 996-6611
OUT OF TOWN CALL COLLECT
Night and Emergency Phones 545-2931 or 542-3457
Mayflower WORLD-WIDE MOVING
975 SEBASTOPOL ROAD, SANTA ROSA

OAK LEAF DR—Contd
OAKHURST DR INTERSECTS
6900 Hass Ruth Mrs ◎ 539-2103
6911 Vacant
6930 No Return
6940 Vacant
6941 Oeschger Wynn
OAKHURST DR INTERSECTS
7000 Davies Richd ◎ 539-9118
OAKHURST PL INTERSECTS
7016 Ball Carl W ◎ 539-3874
7030 Bermingham John ◎ 539-3183
7031 Roumiquiere A R ◎ 539-9483
7044 Wilson Roy E ◎ 539-2581
OAKCREST PL INTERSECTS
7052 Nelson Arth D ◎ 539-3692
7070 Poytress Frank H ◎ 539-3482
7080 Glassman Robt C ◎ 539-1132
7090 Wood John L ◎
7100 Traeger Albert L ◎ 539-3162
7104 Epplett Lester H ◎ 539-2817
AUTUMN LEAF DR INTERSECTS
7105 La Porte Lynn R ◎ 539-0305
7111 Garton Adam N ◎
7120 Vacant
7121 Vacant
7131 Vacant
7141 Under Constn

45

OAK LEAF PL —FROM 6900 OAK DR NORTH

ZIP CODE 95405
4 Santucci Paul ◎ 539-0379
5 Vacant
7 Bolmen Perce W ◎ 539-4883

45

OAKMONT DR —FROM SONOMA HIGHWAY SOUTHEAST, 5 EAST OF MELITA RD

ZIP CODE 95405
6501 Oakmont Chevron 539-2440
6550 Oakmont Village Market 539-2434
6637 Oakmont Admn Ofc 539-0333
6658 Bennett Helen G ◎ 539-0698
6670 Fashbaugh Leslie H ◎ 539-2604
6674 No Return
6678 No Return
6682 Hall Edith M ◎
6686 Bastain James G ◎
6690 Rankin Ruth D Mrs ◎ 539-0918
6694 Reed Geo F mining consultant ◎ 539-2816
6698 Moran John E ◎ 539-1046
6702 Jackson Wayne C ◎ 539-0543
6706 Rebbin Charlotte H ◎ 539-0422
6710 O'Brien Wm H ◎ 539-4263
6714 Clagett E H ◎ 539-9620
6718 Gambini Isabel Mrs ◎ 539-2887
6722 Fitzpatrick Hugh J ◎ 539-9548
6820 No Return
6831 Pettit Clarence L ◎ 539-2912
6832 Brock Lawrence M ◎ 539-9392
6834 Rowe John A Jr ◎ 539-4079
6835 Jenkins Floyd E ◎ 539-0846
6836 No Return
6838 Mc Groarty John T ◎ 539-9325
6839 Minor Wilson K ◎ 539-3925
6840 Johnson Elza L Mrs ◎ 539-0540
6843 Cook J Wm ◎ 539-0193
6854 Curle Theo C ◎ 539-2648
6860 Reitter Geo J ◎ 539-2254
6866 No Return
GLEN GREEN CIR BEGINS
6872 Ratekin Robt M ◎ 539-0787
6920 Miller Robt ◎ 539-0178
6926 Markley Charles W ◎ 539-9806
6932 Hulsman Charles A ◎ 539-4307
6938 Sykes S Dwight ◎ 539-0296
6944 Giblin Joe W ◎ 539-0937
6950 Jordan Lyman E ◎ 539-4996
6956 Jones Gale C ◎ 539-2210
6960 Hildebrand Neil ◎ 539-1015
6961 Korn Kermit ◎ 539-1677
6965 Freedman Ralph P ◎ 539-0508
6969 Saylor Robt M 539-1292
DEERFIELD CIR INTERSECTS
7001 Sutton Philip B ◎
7002 No Return
7005 Nave Reno ◎ 539-1342
7006 Engstrom C Edw ◎ 539-9698
7009 Cain Richd T ◎ 539-1847
7010 Laird Josephine P Mrs ◎ 539-2853
7013 Fox A C ◎ 539-9742
7015 Johnston Russell C ◎ 539-4709
7017 Davis Ray E ◎ 539-2819
7019 Reed Karl A ◎ 539-4529
7021 Sprenkel Lester H ◎ 539-2372
7025 Oakmont Golf Club (SHOP) 539-0415
Oakmont Inn restr 539-3111

47

OAK PARK WAY —FROM OAK LAKE AV EAST, 1 NORTH OF SILVER LAKE DR

ZIP CODE 95405
5113 Finster Leonard A ◎ 539-3302
5116 Day Wallace S ◎ 539-1697
5117 Cheney Brian S ◎ 539-1746
5120 Cooper Raymond E ◎ 539-4323
5121 Chaney Scott
5124 Greider Luther ◎ 539-0514
5125 Osterellos Benj
5128 Jorissen J F
EMERALD PARK CT INTERSECTS
5131 Colombo Lawrence E
5132 Humbert Loren L Mrs ◎ 539-2738
5135 Wesley Michl
5136 Colman John
5137 Keiser Walter E W 539-3643

18

OAK RIDGE DR —FROM 1118 WINDING RIDGE RD EAST

ZIP CODE 95404
2045 Sawyer Thos E ◎ 542-8048
2049 Morawetz Francis E ◎ 542-1577

46

OAKVIEW CT —FROM STEELE LA NORTHEAST, 2 EAST OF CHANATE RD

ZIP CODE 95401
2205 Gemmet Albert J ◎ 545-3477
2206 Autry Wm A ◎ 546-4074
2215-a Taylor Hazel A Mrs ◎ 542-7713
2215b Rosasco Anthony S acct 542-0886
2226 Rowe Louise M Mrs ◎ 546-3814
2227 Mc Vay Leo M ◎ 545-9485
2234 Andrade Bientura O ◎ 546-7891

38

OASIS CT —FROM NEOTOMAS AV SOUTH IN A SEMI-CIRCLE

ZIP CODE 95404

United California Bank
P. O. Box 6084, Santa Rosa 95406
380 Coddingtown Center
Phone (707) 542-8400

Caryl C. Weis
Realtor
PROPERTIES UNLIMITED
HOMES—RANCHES—INVESTMENTS—EXCHANGES
2777 "D" Fourth Street, Santa Rosa Flamingo Hotel Phone 546-7788

39

OASIS DR —FROM 3200 PRIMROSE AV EAST

ZIP CODE 95401
565 Fitzpatrick Maurice ◎ 545-7425
587 Smith Curtis L ◎ 546-1829
589 Vacant
TOBIN LA INTERSECTS
594 Parker Geo V ◎
595 Granado Benny C ◎ 546-6315
597 No Return
598 Thomas Anthony ◎ 546-6725

43

OCCIDENTAL RD —FROM N WRIGHT RD WEST, 1 NORTH OF SEBASTOPOL RD

ZIP CODE 95401
4340 Leddy Pet Park pet shop 546-4364
Graves Donald F ◎ 546-4364
4342 Vacant
4432 Gresham Geo A ◎ 542-4976
4450 Cittoni Ida M Mrs ◎
4455 Bonfigli Joseph A ◎ 542-0110
4495 Walker Vernon N ◎ 545-8370
4538 Baum Earl ◎ 545-0789
4580 Simas Robt A ◎ 546-4964
4600 Callahan Ralph G ◎ 545-7020
4660 Papola Edw ◎ 542-3159
4685 Vacant
4721 Hudson Glenn E ◎ 544-7641
4804 Mc Cullough Max L ◎ 545-1438
4810 Lee's Meat Service 545-0531
4815 Almeida Aug A 546-0328
4830 Pastroni Elba Mrs ◎ 542-7319
4836 Pastorino Ralph S 544-2488
4855 Menne Olivia M Mrs ◎ 542-1575
4855a Luoma Einer
4855b Vacant
4855c Vacant
4855d Mc Coy Alf E
4862 Mc Murphy Egor K
4863 Kaufhold Bertha Mrs ◎ 542-3538
4865 Pohl John A ◎ 542-5336
Mc Intire Scott
4903 Day Don
4910 Drew Roy ◎ 545-3175
4911 Harden F L Mrs ◎
Apartments
1 Elliott Paul H
2 Pangborn Guy
3 No Return
4 Vacant
5 Vacant
4925 Tajii Gengo ◎ 544-4023
4930 Miller Norman L ◎ 545-0208
4931 Harshman Paul J ◎ 546-7376
4939 Bowles Paul F ◎ 542-6165
4945 Vacant
4967 No Return
4979 Chisholm Walter J ◎ 545-9432
4989 Warburton Charles W ◎ 542-4803
Dougherty Geo J ◎ 542-6672
4990 Bidia Joseph J ◎ 542-2993
4993 Grossi Dino ◎ 542-2604

31

O'DELL LA —FROM STROVER LA WEST, 1 SOUTH OF DEL PORT AV

ZIP CODE 95401
1026 Clapp Gordon E
1034 Azevedo Tony T ◎ 546-7832
1041 Webber John M ◎ 546-8582
1042 List Virginia E ◎ 545-9413
1050 Hammer Fritz J ◎ 542-3335
1053 Peters Burnice W
1058 Vacant
1061 Beccagtti Donald P ◎ 544-6093
1066 Powers Kenneth W 542-7957
1069 Lofgren Bruce A ◎ 542-1328
1074 Anderson Nancy C Mrs ◎ 546-4181
1079 Peterson Dale H ◎ 546-0516
1082 Smith Jim R 542-8296
1085 Hansen Edw C ◎ 546-4288
1090 No Return
MC MINN AV INTERSECTS
1098 Davis Willard E ◎ 546-6045

3

OLD COURT HOUSE SQ (FORMERLY EXCHANGE AV)—FROM 3D ST NORTH, 1 EAST OF B ST

ZIP CODE 95401
5 Miramar Coffee Shop 545-4312
Miramar Lounge 545-4312
13 Al's Place tavern 542-9940
15 Uptown Beauty Salon 542-1944
19 La Fontana Restaurant 545-4797
21 Public Finance Co 542-3423
37 Empire Building
Rooms
200 Vacant (Rm 200-207)
209 Empire College Of Commerce (Classrm)
210 Simons Lawrence L archt 542-6737
212 Vacant
300 Geary-Geary & Shea lwyrs 545-1660
301 Vacant (Rms 301 Thru 303)
305 Empire College Of Commerce (Classrm)
308 Shapiro Everett H lwyr 544-5858
310 Empire College Of Business (Classrm)
312a Legal Aid Foundation Of Sonoma County 542-4613
400 Empire College Of Commerce 546-4000
STREET CONTINUED
49 Wells Fargo Bank 542-7460
52 Vacant
80 Vacant
96 Topaz Room The cocktail lounge 542-7753
98 Jacqui's Wig Salon 542-7798
Merle Norman Cosmetics 542-7798

25

OLIVE ST —FROM SANTA MATANZAS CREEK SOUTH

ZIP CODE 95401
105 Martinez Ernest P 546-0247
106 Olive Park
107 Vacant
HAZEL ST INTERSECTS
200 Waymire Helen L Mrs 544-2307
207 Vacant
207½ Vacant
208 No Return
209 Vacant
210 No Return
211 No Return
215 Narduzzi Silvio A ◎ 545-3001
216 Robinson Horace R ◎ 544-8490
220 Mc Kenna Elvira L Mrs 542-3719
223 State Div Of Hwys Resident Engs Ofc 544-7657
228 Eslinger Alton R ◎ 546-1291
LAUREL ST INTERSECTS
300 Vacant

27

SEBASTOPOL AV INTERSECTS
417 Faraudo's Auto Body 544-7550
419 Riggs Sherman W ◎

MEAD CLARK LUMBER COMPANY, Inc.
THIRD AND WILSON STREET, SANTA ROSA
Your Home Owned Yard
Free Delivery to 50 Miles
PHONE 542-4141

CHINESE KITCHEN
CHINESE FOOD
DELIVERY SERVICE
545-9478
NOON TO 9 P.M.

JOY'S TELEVISION & ELECTRONICS
QUASAR—COLOR TELEVISION—ANTENNA SPECIALISTS—FM RADIO—STEREO - Car-Home
CLAUDE JOY
2418 Midway Drive (In Montgomery Village), Santa Rosa 95405 Phone 544-7731

Heart Association of the Redwood Empire
4000 Montgomery Drive, P.O. Box 844 - Santa Rosa - Phone 542-1992

OLIVE ST—Contd
429 A & M Hatchery Inc 545-6202
Carousel School Photo 544-0253
431 Mitchell James
433 Campari Albina V Mrs ◎ 542-1430
439 Dillon Ernest W bldg contr
500 Vacant
505 Monteleone Clementina I Mrs ◎ 545-3427
515 Finn Ronald R 544-8013
516 Tonkin Mabel I Mrs ◎ 545-1290
517 Beck Fred M ◎ 542-2033
524 Vacant
527 Alonzo Pete 544-1847
527b Herrington David W
604a Allen Donald R 544-4732
604b Vacant
BARNETT ST INTERSECTS
609 Vacant
613 Radley John W 544-8345
615 Asimakopoulos Gus ◎ 544-1660
Rear Doherty Sue E
616 Mills Albert R ◎ 546-1361
619 No Return
622 Spray Merle R ◎ 545-6791
622a Delmonico Michele Mrs
716 Koch Gordon
718 Collins Daisy W Mrs ◎ 545-0824
EARLE ST INTERSECTS
823 Kutches Andrew J ◎ 542-4520
824 Kendall Naomi B Mrs ◎ 542-0497
829 Terry Bessie L ◎ 545-8278
CARRINGTON ST BEGIN
907 No Return
913 Smith Robt J ◎ 545-6292
919 Hornbeck Gerald E ◎ 546-4823
925 Hansen Richd ◎ 546-2852
931 Townsend Richd J ◎ 545-3753
THERESA ST BEGINS
1003 Simila James D 545-0124
1009 Barry James L 546-4894
1015 Connell Richd A
1021 Comalli Roy 546-0874
1030 Apartments
A Vacant
B Wechsler Ethel R Mrs 545-6269
C Sherlock John
D Murphy Vera Mrs 546-7949

49

BARHAM AV INTERSECTS
1115 Arlington Aubrey L ◎ 542-0724
1133 Kohlbrenner Betty Mrs ◎
1140 Consani Henry J ◎ 545-2010
1143 Crowninshield Myrtle K Mrs ◎ 542-0172
1151 O'Brian Jo Ann Mrs ◎
POPLAR AV BEGINS
1213 Jensen Lawrence ◎ 544-2521
1220 Jacobs Andrew F ◎ 542-3469
1221 Sundahl Clarence M ◎ 542-6968
1228 Guerero Evelyn 545-3524
1229 Ferrari Richd L ◎ 546-0393
1236 Egan Wm J ◎ 542-6238
1237 Rebman Wm L 544-2909
1244 Williams Platt O ◎ 546-2874
1245 Coverston Otto ◎ 542-3369
1306 Vacant
1307 Ledbetter Bill B
1314 Pennington Harold J
1315 Tarwater Clara K Mrs ◎ 542-0386
1322 Mills Lawrence E ◎ 542-6332
1323 Jobe Linda O Mrs ◎ 545-5817
1330 Johnson David N ◎ 545-6017
1331 Hansen Joseph E 542-5828
1338 Hart John E ◎ 542-0431
PEACH ST INTERSECTS
1411 Greiner Edwin O ◎ 545-4287
1419 Lynch John R ◎ 546-0569
1420 Philbert Al J ◎ 546-4761
1422 Folge Pat A ◎ 546-5686
1424 Wilkerson Bertha R Mrs ◎ 545-1126
1426 Newman Jess B ◎ 545-4368
1429 Trujillo Elias ◎ 542-8190

19

OLIVER LA —FROM NORDYKE AV EAST, 1 SOUTH OF STEELE LA

ZIP CODE 95401
617 Parker Frank E ◎ 546-3006
622 Bode Roy M ◎ 545-1636
625 Mc Closkey John A ◎ 542-6384
632 Meyers Lewis A ◎ 545-2804

40

OLYMPIA DR —FROM PHOENIX AV SOUTH, 1 EAST OF YULUPA AV

ZIP CODE 95405
2310 Flynn Kenneth ◎ 544-3744
2314 Lawson Lowell
2315 Henderson Richd ◎ 546-5190
2318 Ferrari Arnold J ◎ 545-6999
2319 Guisness Earl E ◎ 546-4624
2322 Paule Vernon ◎ 542-8544
2323 Ives Eug C 542-7318
2326 No Return
2327 Wright Patricia A Mrs ◎
2330 Fsh Dan L ◎ 542-5329
2331 Chown Norman R 544-7268
2334 Finley Franklin E ◎ 546-6849
2335 Hayes John P ◎ 544-0801
2339 Heald Russel 546-0127
RAINER AV INTERSECTS
2415 Rowlands Charles ◎ 546-3262
2419 No Return
2420 Webb Ted W contr ◎ 542-4215
2423 Smyth Jerry F ◎ 542-6447
2426 Fairchild Myron ◎ 545-1420
2427 Schlueter Lucille D ◎ 544-8553
2430 Edwards Richd K ◎ 542-7048
2431 Kristof Joseph ◎ 545-2108
2434 Jordensen Geo ◎ 544-3029
2440 Evans Grant L ◎ 546-4418

21

OPAL WAY —FROM 815 PINER RD NORTH

ZIP CODE 95401

25

ORANGE ST —FROM SANTA MATANZAS CREEK SOUTH, 1 WEST OF S DAVIS ST

ZIP CODE 95401
136 No Return
138 No Return
HAZEL ST INTERSECTS
203 Havner Gerald W ◎ 546-2909
213 Pettit Lawrence W ◎ 545-3555
215 Hedley Wilma Mrs ◎ 546-0734
216 Morrow Harry E 542-7981
225 Barnes May J Mrs ◎ 545-3458
226 Davie General B ◎ 542-3725
227a Wilcox Jack ◎ 544-1283
227b Vacant
227c Vacant
228 Sjoden Ethel Mrs 546-5288
LAUREL ST INTERSECTS
300 Domenichelli Anne Mrs ◎ 544-5679
301 Williams Raymond
306 Puterbaugh Henry N
307 Bohn John M ◎ 542-2171

tierra west REALTY
JESS L. DAVIS
TINEY ROSE ANDREWS
BOB DAVIS
Santa Rosa 2318 4th Street Phone 542-5133
Sebastopol 899 Granenstein Avenue Phone 823-7476

ORANGE ST—Contd
312 Under Constn (312-314)
331 Champagne Clifton 545-7551

27

SEBASTOPOL AV INTERSECTS
PALM ST INTERSECTS

50

ORCHARD LA —FROM MORELAND AV EAST, 1 SOUTH OF WINSTON DR

ZIP CODE 95401

4

ORCHARD ST —FROM 5TH ST NORTH, 3 EAST OF MENDOCINO AV

ZIP CODE 95404
413 Slusser Maud Mrs ◎
413a Dorich Agnes A Mrs alterations 546-9087
417 Holloway Geo W ◎
421 American Cancer Society (Sonoma County Br) 545-6720
428 Carroll Fenton M ◎ 544-0956
432 No Return
435 Fischer Rosa Mrs ◎ 546-7610
435a Mc Cartney Mary Mrs 542-2485
436 Sorenson Carl
438 Story Iva L Mrs 542-7491
444 Hill Edna M 546-5642
446 No Return
7TH ST INTERSECTS
509 Bennett Thos H 542-7548
511 Vacant
512 Busby Alta M Mrs ◎ 542-0674
515 Church Of Religious Science
518 Haskell Kathryn E Mrs 545-6250
518a Tyler Linna B Mrs ◎ 542-2239
522 Seegelken Kath ◎ 545-5215
525 Berta Claire Apartments
Thompson Ernest
A Cutter H Lucille Mrs
B Arnold Dean
C Herscu J J
D Fulcher John
E White Robt
F Brake Barry B
6 Rohrbough P F
H Garvey Sue
526 Sikes Saml R 546-2422
532 No Return
536 Evans Gary
CHERRY ST INTERSECTS
610 Gospel Promotion Church
614 Clark Fred H

6

COLLEGE AV INTERSECTS
700 No Return
702 Hedghes Wilford
712 Whiting Bonnie Mrs
714 Pastorino James C 546-1249
716 Baughan Helen Mrs
718 Meredith Richd 546-9306
719 Smithle Adella Mrs 544-5712
719½ No Return
726 Druckman Marc 546-5595
726½ Trombetta Mark
738 Hanley Geo E 542-3395
742 Briscoe C Robt 544-4169
746 Nagle Walter H ◎ 542-5748
752 Tweeten Robt L ◎ 546-0308
756 Nickles Edw J 546-0852
762 Woods J J ◎ 545-2014
762a Fetz Dave
762b Kirby Mike
762c Hillard Steve
768 Peter Mabel C Mrs ◎ 546-0752
772 Provin Ruby M Mrs 544-5091
BENTON ST INTERSECTS
801 Stephens Victor O ◎ 545-5620
807 Sheridan John J
808 Home Sweet Home Antiques 542-2637
Mc Carcy Myrtle A Mrs ◎ 542-2637
808½ Robert Clarence 546-0275
809 Vacant
813 Woodham Lee E Mrs
814 Robinett Earnest
820 Scott Andrew M ◎ 545-3923
820½ Hunter Marjorie J Mrs 544-7085
823 Koch Margt Mrs
823a Cooper Thos B
824 Cacianti Nathan ◎ 542-7715

8

HOWARD ST INTERSECTS
900 Davis B Margt Mrs ◎ 542-6319
904 Guess Arth A ◎
909 Vacant
910 Chance Joseph C ◎ 542-9418
911 Conner John ◎
914 Carr John L ◎ 544-8127
916 Mc Kenna D Henry ◎ 542-4230
919 Hermann Wm C ◎ 546-4193
920 Bendorf Victor ◎ 542-3447
921 Caldwell Gertrude A Mrs ◎ 542-1690
922 Wielk Adolph E ◎ 544-2655
923 Vanselow Lydia Mrs ◎ 545-1281
924 Lum Raymond 544-7527
NASON ST INTERSECTS
1002 Bolgn Emma Mrs
1006 Adams Larry 544-6990
1008 Vacant
1011 Vacant
1012 Vacant
1013 Herrington Phoebe 544-0759
1015 Stensgard Jens 546-6641
1017 Gianotti Selma C Mrs ◎ 542-7616
1021 Hogue Edith H ◎ 545-7310
1025 Wood Charles D 544-4120
SPENCER ST INTERSECTS
1050 Vacant
1102 Morton Margt E
1106 Sconce Wright W 545-0191
1108 Perkins Elsie B Mrs ◎ 545-0293
1112 Vacant
1115 Van Steyn Marie H Mrs ◎ 542-6148
1115½ Hancock Lulu 546-8046
1116 Vacant
1117 Yoast James C 545-3483
1117½ Cathey Wm
1119 Mahaney Lorraine Mrs
1120 Vacant
1122 Mc Gill Robt L
1127 No Return
1127a No Return
1128 No Return
1129 Dalton Adelaide ◎ 545-2939
1130 Poncia Gerry W 546-2399
1131 Felix Chris M
1132 Whitney James L
1133 Wendt Bernice F Mrs ◎ 542-1711
1136 Fracchia Tom L 544-0203
1141 Whitaker Grace Mrs ◎ 542-7435
1142 Twyman Russell H ◎
1143 Plumlee Haskell D
1143a Osgood Paul
1144 Knotts Sadie M Mrs ◎ 546-5376
1145 Wilson Albert E ◎ 545-5117
1146 Sund Edna O Mrs ◎
1147 James Geo W ◎ 545-5552

10

SCHULTZ BROS.-BEKINS
MOVING
STORAGE
1116 14th Street
Santa Rosa
PHONE 546-1616



THE KNOWLEDGE OF
WHERE TO BUY
IS AS IMPORTANT AS WHERE TO SELL GOODS



Ranches
Homes
Commercial
Exchanges
Rentals
Financing
Arranged

Phone (707)
544-3232
4300
Santa Rosa
Avenue
Santa Rosa

DRAPERIES - CARPETING
LINOLEUM - TILE
DECORATIVE RODS
SHADES - FOLDING DOORS
VANITIES - ROOM DIVIDERS
"Over 30 Years Quality Service"
2410 Magowan Drive, Santa Rosa 95405 Phone 542-7020
Grosman's

Burwell Mortgage Company

QUALITY MORTGAGE INVESTMENTS
HIGH YIELD WITH SAFETY
Rosenberg Building, Santa Rosa 95404 Phone (707) 546-1756

ORCHARD ST—Contd

MC CONNELL AV INTERSECTS

1510 Faught Lorena Mrs 544-2952
1520 Cooper Dick ◎
1525 Peterson Raymond D 545-3347
1560 Busch Richd J ◎ 544-8958
1575 Lasater Gertrude R Mrs ◎ 546-1669
1577 Slinger Edith Mrs 545-0795
1579 May Frank H ◎ 545-0310
1580 Mertens Ruth Mrs ◎ 546-8465
1585 Hightower Clyde ◎ 545-3651
1588 Vacant
1594 Mulkey Leland M ◎ 546-2658
1596 Tiensvold Clarence A 542-1139
1624 Brown Sue
1625 Pey Edna Mrs ◎
1637 Segura E N
1639 Johnson Georgia A Mrs ◎ 546-7310
1650 Browne Florence D Mrs 544-1844
1670 Vacant
1671 No Return
1672 Vacant
1675 No Return
1677 Grider Ronald N 544-3245
1679 Hallman Beth E 542-7025

DEXTER ST INTERSECTS

1800 Haentjens Charles H ◎ 545-6609
1803 Deyo Josephine A ◎ 545-2540
1807 Vacant
1808 Biocini Peter P ◎ 542-5485
1815 Waddams Pearl Mrs 544-6646
1818 Weyhe Arth ◎ 545-9043
1820 Leash Hildred C Mrs ◎ 545-0548
1823 Boehm Gretchen A Mrs ◎ 542-7906
1826 Loomis Fred A ◎ 545-9564
1829 O'Brien Raymond J ◎ 545-3420
1832 Salomon Geo C ◎ 542-3314
1835 Blackburn Harry D ◎ 546-8291
1838 Barnes Geo D ◎ 542-0259
1843 Rigby Bertrum ◎ 542-1074

18

SILVA AV INTERSECTS

1990 Busch David ◎
2008 Hahn Anthony J ◎ 545-4357
2009 Kenny Josephine P Mrs ◎ 546-2159
2016 Mc Auliffe Helen 544-2128
2017 Lura Edna ◎ 542-5909
2024 Gibbons James F ◎ 545-2779
2029 No Return
2032 Tomlinson Edith P Mrs ◎ 546-3730
2037 Hoffer Robt J ◎ 542-0124
2040 Gabrielson Charles V ◎ 542-3058
2045 Chapple Clifford F ◎ 545-2738
2048 Zell Joseph ◎ 545-5181
2053 Shephard Dorothy Mrs ◎ 545-6209
2056 Cooper Lena L Mrs ◎ 545-9054
2062 Bigham Vance ◎ 546-2903
2111 Magri Rose R Mrs ◎ 546-2282
2115 Gianni A C Mrs ◎ 546-0530
2120 Buelna Paul J ◎ 542-2156
2125 Bonfigli Lena Mrs ◎ 546-2905
2126 Jones Marion 545-5227
2130 Collins Reuben C ◎ 544-0289
2131 Vacant
2135 Brown Bouette 544-2837
2136 Sprague Stella Mrs ◎ 545-7880
2144 Andrews Malcolm C ◎ 546-2251
2145 Welsh Iola B Mrs ◎ 545-3178
2147 Kinne Arnold 546-0349
2148 Ciavarelli A James ◎ 545-3479
2152 Millerick Elwin J excavating contr ◎ 542-0681
2158 Westerbeck John H ◎ 545-7785
2162 Harris Saml W ◎ 542-7216

40

OREGON DR —FROM CARLEY RD EAST, 2 WEST OF SUMMERFIELD RD

ZIP CODE 95405

3607 Mark Wallace Y ◎ 546-7299
3612 Dunkel Verna M Mrs ◎ 545-3408
3620 Richards Leonard A ◎ 545-8133
3621 Young Virgil R ◎ 545-0287

NEBRASKA DR INTERSECTS

3630 Becchetti Robt L ◎ 545-9579
3656 Stedman Gordon ◎ 546-2482
3657 Ensmenger Roy A ◎ 545-7182
3664 Reinhardt Robt A ◎ 545-7975
3665 Lindquist Gustave C ◎ 546-7179
3673 Reynolds Roger ◎

WYOMING DR INTERSECTS

3709 Boden Jeffery W
3712 Lewis Robt L ◎ 542-5219
3724 Gearhart Grant H ◎ 542-9416
3725 Mc Kevitt Richd ◎ 544-6899
3736 Hrusecky Steve M ◎ 542-3101

ALASKA DR INTERSECTS

3746 No Return
3752 Beckman Orval K ◎ 545-6656
3753 Vought Frank J ◎ 545-7307
3764 Rogers James H ◎ 546-3543
3769 Vacant
3770 Howlett Paul S ◎ 546-2071

30

ORIOLE WAY —FROM 4671 SONOMA HWY NORTH

ZIP CODE 95405

41 Philis Joe D ◎ 539-0512
46 Clark Lester ◎ 539-9380
47 Hasting Rose W Mrs ◎ 539-4496
52 De Franco S J 539-1246
53 Snyder Walter
58 Martinsen Verna B ◎ 539-3489
59 Roach Honey
64 Latour Lucille G ◎ 539-0660
65 Mason Kenneth ◎ 539-2944
70 Mohr Cecilia M ◎ 539-9585
71 Pedersen Livah ◎ 539-9775
76 Mc Morran Arth E 539-9630
77 Scribner Doris 539-1036
82 Whiteford James W 539-1400
83 Schubel Paula 539-3729
88 De Weese Gertrude 539-9362
89 Hunter A L 539-4542

48

OSAGE AV —FROM DEL ROSA AV NORTHWEST, 1 NORTH OF SUNRISE AV

ZIP CODE 95405

2424 Carlin Maurice P ◎ 542-0965
Carlin Brian T
2498 Wear Jack E ◎ 542-3266

9

PACIFIC AV —FROM 1207 MENDOCINO AV EAST

ZIP CODE 95404

533 Mc Kesson & Robbins Inc drugs whol 546-6824
540 Phillips Petroleum Co 545-2136
545 Odd Fellows Temple hall 546-1591
546 Vacant

SLATER ST INTERSECTS

600 Luoma John 546-3730
602 Williams James T 546-6985
604 Leversee Fern Mrs 542-9487

SANTA ROSA CAR STEREO
Custom Music In Your Car Is Our Profession
4215 Montgomery Drive, Santa Rosa 95405
Telephone 539-1049



625 Fifth Street Santa Rosa
The Stone Company
HOME FURNISHINGS
"TRY STONES FOR SOFT BEDS"
Phone 542-2655

PACIFIC AV—Contd
606 Stewart Saml G
620 No Return
645 Littleton Geo A 546-0581

HUMBOLDT ST INTERSECTS
711 No Return
717 Wood Elmer L ◎
723 Strauss Ella M ◎ 544-5298
724 No Return
732 Sauer Frank P 545-6215
739 Hedges Allie W ◎
740 Stratton Edwin A ◎ 546-3957
815 Scott Bill
816 Gustafson John H ◎ 545-1188
823 Burhart T
824 Noonan Ella L Mrs ◎ 545-5113
831 Gomes Albert S ◎ 544-1507
832 Lawler Elaine Mrs ◎ 545-5956

BEAVER ST INTERSECTS
911 Mc Neill Daisy Mrs ◎ 542-8292
912 Baiocchi Frank ◎ 546-3841
919 Faoro Teresa Mrs ◎ 545-1259
920 Strom Oscar S ◎ 545-9027
927 Bronson Donald S ◎ 544-4842
928 Ramsey Guy S ◎ 545-2078
935 Lombard Esther P Mrs ◎ 542-1567
936 Strong Margt A ◎ 545-1845

KING ST INTERSECTS
WRIGHT ST INTERSECTS
1175 Bogue Winifred Z Mrs 542-8330
1179 Taylor John 544-7883
1181 Rosenthal Irving ◎ 544-1826

NORTH ST INTERSECTS
1211 Green Norman L 542-0888
1229 Pacific Garden Apartments 546-7252
1 Winchester Judith 546-9980
2 Green Philip R
3 Black Wm 546-5298
4 Bates Madeline S Mrs 542-4228
5 Krafft Donna 544-3378
6 Vacant
7 Wood E M 545-8752
8 Vacant
9 Vacant
10 Marinkovich John 544-6305
11 Coops Harold W 542-3282
12 Wong V 542-2182
13 Peters Janet
14 Tirigeiro Molly Mrs 546-1717
15 Rufus Betty E 545-3133
16 Vacant
17 Vacant
18 Chauncey M J 544-2376
19 Morris Verzelle R Mrs 546-6648
21 Blauvelt Timothy F
21 Roeff Judith
22 Pickett A S 542-1285
23 Vacant
24 Morrison Barbara B Mrs 545-4675
25 Church Rod H 544-5680
26 Bennett Pat A 544-7673
27 Traba Paul 546-4573
28 Butz Alf R 544-4780
29 Sarles Fay
30 Antonio Emil
31 Walter Karl J 546-3282
32 Holtz Bruno
33 Payne Le Roy 544-6419
34 Vacant
36 Vacant
37 Vacant
38 Vacant
39 Vacant
40 Vance Eliz M 544-6275
41 Wiley Eliz W Mrs 542-1989
42 Churchill Frank J 542-4827

STREET CONTINUED
1250 Pacific Gas & Electric Co (Sub Sta) 10 545-6780
1265 Pacific Garden Apartments
1 Kruse Gary
2 Hollenkamp Bernice 542-6411
3 Weller Hoarce B 542-3875
4 Dorman Anita 542-7497
5 Trebbe Besse M 545-3787
6 Kreisel Clarita 546-0482
7 Talbot Patti 542-9466
8 Miller Perry M Mrs 545-6976
9 Perley Leeb C Mrs
10 Goheen Joanne V 542-6965
11 Reggiardo Elda A 545-5839
12 Canada Jean E 544-4032
13 Jolly Chester 542-9488
14 Vacant
15 Schubert Helga 544-2517
16 Bertolini Louis R 542-2114
17 Kaufman James P 542-6807
18 No Return
19 West Emma G Mrs 544-1786
20 Richardson Dana K 544-0296
21 Dillon Curt A 546-2479
22 Pimentel R D Mrs 548-4573
23 Jewett John 545-0245
16 24 Sadowski Len
25 Vacant
26 Smith Annette C Mrs 542-4093
27 Gould Jed
28 Vacant
29 Williams Thos
30 Null Helen F Mrs 544-1863
31 Schummer Jean T Mrs 546-4341
32 Coume Mary
33 Ferguson Julie 542-8540
34 Weibling Danny W 546-8852
35 Dickenson Dawn 542-9089
36 Morris Keith R 546-5757
37 Vacant
38 Christensen Jan K 545-4740
39 Tracy Dwight Jr
40 Le Baron Viola Mrs 542-1941
41 Kelley John L

STEWART ST INTERSECTS
MONROE ST INTERSECTS
1315 First Christian Church 542-7868
1330 Crane Philip D ◎ 545-4715
1415 Taylor Roland H ◎ 545-3752
1420 No Return
1425 Morrison Jessica A Mrs ◎ 545-1209
1431 Thompson Robt W ◎ 544-4033
1439 Mc Donough Arth P 542-4579

22

MC DONALD AV INTERSECTS
SPRING ST INTERSECTS
1550 First Presbyterian Church 542-0205
1551 Royale Pacifica Apartment 546-9380
1 Szpakowski Henry B 542-8928
2 Drummond Sarah Mrs 542-1279
3 Holmes Charlotte Mrs 542-4639
4 Vacant
5 Vacant
6 Young Lyman W 542-6433
7 Weiger Marian Mrs
8 Sullivan Mildred B Mrs 542-9474
9 Goldstein Harry
10 Evart Frances Mrs 545-4505
11 Litton Helen Mrs
12 Cannon Nell Mrs
14 Cormier Boyd 546-0679
15 Swikhard E G

WILCOXON REALTY
MULTIPLE LISTING - NOTARY PUBLIC
CHARLES F. WILCOXON
Business Phone 545-7163, Residence Phone 542-2513
920 Mendocino Avenue, Santa Rosa

MULTIPLE LISTING
ROGER ARCHER, Broker
JOSEPHINE ARCHER, Broker
Phone 542-2682
315 College Avenue, Santa Rosa
ARCHER REALTY
WHY FOR A FEVER BUY

CODDINGTOWN TV SERVICE
ALL WORK GUARANTEED
2158 North Slater Street, Santa Rosa Phone 542-6221
TV

Bishop Hansel FORD
FOR FORDS CALL: 542-0620
SERVICE 421 "B" STREET
SALES 430 "A" STREET
SANTA ROSA
"Value Thru Volume"
LEASING INC.

PACIFIC AV—Contd
16 Tucker Gladys T
17 Bucklin H L
18 Dahlgren A J
19 Reed Elmer E 545-5432
20 Magor Eliz R Mrs 544-4984
21 Rishoi Alf H
22 Buffi Mary
23 Wong John 545-1303
24 Goodwin Ronald G
25 Vilensky Bronia Mrs

47

PADRE CT —FROM CORONADO CIR SOUTH, 1 EAST OF CALISTOGA DR

ZIP CODE 95405
101 Wharton Albert E ◎ 539-1691
103 Bevins Alden 539-1553
105 Wiley Lee ◎ 539-9520
107 Jones Ruth
109 Marcotte Rose 539-4871

31

PAGE CT —FROM DEL PORT SOUTH, 2 WEST OF WEST AV

ZIP CODE 95401
1310 Caudle Harold F ◎ 544-5884
1311 Hardina James A ◎ 546-9683
1318 Layne Ronald W ◎ 545-8766
1319 Jurin Frank A
1326 Thomsen James M ◎ 546-5319
1327 Bandy Kim
1334 Vacant
1335 Rufino Wm A ◎ 546-8211
1342 Blakeslee Donald L ◎ 546-1615
1343 Barella Ryan ◎ 544-8353
1350 Mc Donald James W ◎ 545-3488
1358 Vorreiter Kenneth K ◎ 545-2003
1359 Rogers Wm P ◎ 546-8972
1367 Breiver Edna B 545-5438

41

PAJARO CT —FROM ESCALERO RD NORTH, AT NORTHEAST CITY LIMITS

ZIP CODE 95405

27

PALM ST —FROM DAVIS ST WEST, 2 SOUTH OF SEBASTOPOL RD

ZIP CODE 95404
501 Miles Jeannett Mrs ◎ 545-0584
504 Barnes Pauline F Mrs ◎ 542-6256
505 Vacant
506 Garrison Anna M Mrs ◎ 542-4253
509 No Return
510 Hart Ethel L Mrs ◎ 544-4283
515 Damino Michl ◎ 545-4110
519 Dempsey Bud W ◎ 545-2820
520 O'Brien Howard J ◎ 542-0200
524 Davis Grace Mrs ◎
525 Geney Jerry P 544-2654
528 Hansel Elmer S 545-6418

37

PALOMINO DR —FROM 820 WARREN LA WEST, 1 SOUTH OF W 9TH ST

ZIP CODE 95401
502 Kirkpatrick Thos P ◎ 542-6333
503 May Kay A Mrs ◎ 544-2377
507 Asher Rodger E ◎ 546-2229
508 Dollarhide Jack J ◎ 545-7713
511 Stemps Charles 545-8984
515 Hanson David L ◎ 546-2752
516 Hurley Geo A 545-8963
519 No Return
524 Puccioni John C ◎ 544-2907
SUNNY MANOR WAY INTERSECTS
601 Kenny Arth
604 Highland Owen E ◎ 545-9080
605 Palomino Rest Home 545-4775
Maahs Cath Mrs ◎ 545-5775
608 Isaacson Karen 542-5088
609 Carretero Albert ◎ 546-5702
612 Vacant
613 Mast Joseph A ◎ 542-7029
616 Shadrick Ellen R Mrs ◎ 544-2920
617 Hand Ron L 545-7315
620 Baccerra Anthony
624 Corbin Fairel ◎ 544-3897
714 Adams John H ◎ 546-5225
715 Leupp Don H ◎
718 Schaefer Mary E Mrs ◎
721 Young Lloyd T 542-5322
722 Huntzinger Le Roy E ◎ 542-6941
725 Fires Buford L ◎
726 Adams Allen E ◎ 544-4154
729 Gonsalves Joseph F Jr 542-3295
730 Lucas Kenneth J ◎ 542-7502
733 No Return
737 Bertuccelli Wm F ◎ 546-0310

41

PALO VERDE CT —FROM ESCALERO RD SOUTH, NORTH OF CRESTA VISTA DR

ZIP CODE 95405

22

PAMELA DR —FROM GRACE DR SOUTHEAST, 2 WEST OF FOOTHILL DR

ZIP CODE 95404
1635 Osten Elliott J ◎ 545-6821
1638 De Vries Victor ◎ 546-5905
1639 Gilbreth Henry 542-8521
1641 Wolseth C Jeffery ◎ 545-7066
1642 Elemdorf Tracy L ◎ 542-6309
1654 Mugridge Harry R ◎ 542-8615
GEARY DR INTERSECTS
1700 Deter Gene F ◎ 544-2058
1701 Bettini Les G ◎ 545-2600
1708 Mc Laurin Frank W ◎ 545-7043
1709 Van Groos J C ◎ 544-3485
1712 Vail Lesley D ◎ 546-9018
1717 Call Robt A ◎ 542-3029
1718 Frey Donald K ◎ 544-1784
1722 Pearson Paul ◎ 545-7078
1819 Leete James W ◎ 542-4722
1820 Couzens Frank J ◎ 545-7667
1827 Roberts Allen ◎ 545-1070
1828 Winton Merlyn ◎ 544-1914

38

PANORAMA DR —FROM HILLAND DR SOUTH AND WEST, 1 EAST OF VERDI VISTA DR

ZIP CODE 95404
4311 Dembowsky Elsie ◎ 544-3535
4322 Stevenson Fred R ◎ 545-9069
4326 Conway Davita Mrs ◎
4331 Scheetz David
4355 Landreth N Dwight ◎ 545-6486
4384 Witt Duane F ◎ 546-3092
4385 Vacant
4390 Glover Robt L ◎ 545-8623
4391 Laughlin Lloyd

SANTA ROSA SAVINGS AND LOAN ASSOCIATION
HOME LOANS—INSURED SAVINGS
HEAD OFFICE: 835-4th STREET, SANTA ROSA — PHONE 545-2525
BRANCHES: 501 BROADWAY, SONOMA — PHONE 996-1081
325 MAIN STREET, LAKEPORT — PHONE 263-5401
999 GRANT AVENUE, NOVATO — PHONE 892-2401

PANORAMA DR—Contd
4396 Mitchell James S ◎ 545-5094
4405 Adams Robt W ◎ 544-7881

21

PAPAGO CT —FROM 1 EAST OF APACHE ST, WEST, 2 NORTH OF STEELE LA

ZIP CODE 95401
2820 Ivy Apartments The 544-6049
1 Walker Curtis F 544-6049
2 Stinson Ronald
3 Vacant
4 Satterwhite Neil
2821 Machado Elenor C 542-3053
2822 Apartments
1 Morince Janice Mrs
2 Ray Rose Mrs
3 Mac Intosh James
4 Parker Alan
2823 Niece Leta Mrs 544-7667
2824 Apartments
1 Van Hyfte Jerold
2 Jeffries Juanita Mrs
3 Mc Cann Joyce Mrs
4 Lord Roxanna Mrs 546-3443
2826 Apartments
1 Siggins Marjorie Mrs
2 Torgerson Ken E III 544-5266
3 Vacant
4 Horne Dora Mrs
2827 Kershner Gordon K 544-0793
2828 Apartments
1 Vacant
2 Simpson Donald J
3 Barthe Ed
4 Brown Sue Mrs
2829 Allender Wm F 542-7171
2830 Apartments
1 Larson Wm
2 Campbell Rex
3 No Return
4 Watson James
2832 Apartments
1 Vacant
2 Magel Clarence A
3 Lotspeich Robt
4 No Return
2833 Berodjeski Larry A 544-3970
2834 Apartments
1 Nix Joe D 545-2713
2 Vacant
3 Esquivol Mike
4 Cornelius Cath
2835 Mc Kay Robt B 546-6976
2836 Apartments
1 Mayers Joseph
2 Gossage Harry S 546-2474
3 Hall Edw
4 Vacant
2838 Apartments
1 Lock Linda Mrs
2 Berg Susan Mrs
3 Ray Charles
4 Johnson Ross
2839 Vacant
APACHE ST INTERSECTS
2840 Martin Leslie A
2841 Hainer Wm M ◎ 542-2877

46

PARAMOUNT ST —FROM MENDOCINO AV, 1 SOUTH OF COLUMBIA ST

ZIP CODE 95401
402 Hall Elsie M Mrs 545-7444
410 Fries Adam 546-5883
418 Schelling Leonard A 546-6700
426 Grandjean Charles 542-0988
434 Kamburoff Geo 544-8615
442 Harp Pauline A Mrs 545-6865
450 Whitestone G Sheldon
458 Thurman Pearl E Mrs 545-2033
466 Parker Beatrice Mrs 542-7645
474 Steffenson Geo ◎ 546-0203
482 Journeay Earle M 542-4834
490 Mc Dill Julia H Mrs
501 Johnson T A 546-8732
506 Hayes John F
507 Anderson Sara
514 Vacant
522 Gowans Andrew 546-7243
523 Lindsey Elsie I Mrs 542-6583
530 Thompson Frank F 542-4254
531 Newfield Victor G 546-4047
538 Pope Ruth E Mrs 544-2146
546 Schnyder John J 545-5365
554 Gillis Allen F 546-1478
561 Bushnell Wm H 545-1915
562 Bergstrom Mabel A 545-4322

22

PARK ST —FROM MONROE ST EAST, 1 SOUTH OF PACIFIC AV

ZIP CODE 95404
MC DONALD AV INTERSECTS
SPRING ST INTERSECTS
1500 Lieurance Dorothy O Mrs ◎ 546-0529
1501 Laws Henry H ◎ 542-3564

22

PARK WAY —FROM 1621 PROCTOR DR NORTH

ZIP CODE 95404
1705 Berto David F ◎
1711 Paulson Emil N ◎ 542-1478

24

PARKER DR —FROM 300 DOYLE PARK DR EAST

ZIP CODE 95405
1415 Anderson Edwin C ◎ 542-8079
1416 No Return
1420 Vesper Ralph H ◎ 545-2845
1425 Rich John P ◎ 542-2451
1428 Valena Roger G genl bldg contr 544-0883
1431 Brisbane Cleo Mrs ◎

28

TALBOT AV INTERSECTS
1516 Fraser Gertrude Mrs ◎ 546-0252
1517 Ballou Leonard M ◎ 545-2890
1520 Mc Cann Michl E ◎ 544-4232
1521 Shirrell Steph M ◎ 544-8185
1525 Oliver Charles R 546-0395
1526 Cook Harry C ◎ 542-0202
1536 Kamp Charles W ◎ 542-0231
1537 Young Marilyn J Mrs ◎ 546-8463
1540 Daulton Howard B Rev ◎ 542-1767
1545 Gibbons Jack P ◎ 542-3436
CALIFORNIA AV INTERSECTS
ALDERBROOK DR INTERSECTS
1607 Taylor Wayne A ◎ 542-3312
1611 Close Lloyd F ◎ 542-3210

The Flower Shop
"Tony's"
FTD
A. "Tony" Campiglia
PHONE 546-3465
531 College Avenue

MEN'S Fine TAILORING
By FRANK WEIDNER
Custom Tailoring and Alterations
Master Charge
BankAmericard
SANTA ROSA
Over 26 Years Experience
Custom Made Suit's Are Made To Fit "You"
Evenings By Appointment
542-0142
Residence Phone 542-4662
Montgomery Village
2410 Midway Drive
Santa Rosa

GRANADA PERSONNEL AGENCY
PERMANENT & TEMPORARY PLACEMENT
PHONE 544-3460
230 Coddingtown Center
Santa Rosa 95401

SANTA ROSA MEMORIAL PARK
CEMETERY—CREMATORIUM—MAUSOLEUMS
FRANKLIN AVENUE AT SILVA AVENUE, SANTA ROSA
PHONE 542-1580

MORRIS PLAN
Personal Loans — Business Loans
Time Sales Financing — Thrift Investment Certificates
E. I. PEARSON, Manager
Phone 542-8775
1212 Fourth Street, Santa Rosa
Morris Plan

18

PARKER HILL RD —FROM NIELSON RD NORTHEAST, NEAR COUNTY HOSPITAL

ZIP CODE 95404
3311 Missner Hugh G
3323 Dal Molin Geo 544-4629
3328 Cole E G
3371 Dal Molin Frank ◎ 545-9445
3375 Cassye Wm
3387 Hiatt Ralph D ◎ 542-7702
3399 Miller John K ◎ 542-4858
3425 Kent Orin ◎
3451 Longman Raymond W ◎ 545-2054
3465 Jordan Esther M Mrs ◎ 546-4539
3474 Vanderheyden Antone 546-2679
3492 Davis Leroy E ◎ 544-3965
3556 Neitzel Richd H ◎ 546-7887
3566 Smalley J W
3574 Gates Geo H ◎ 546-5196
3576 Kelly Paul
3578 Van Cleave Victor F ◎ 542-1124
3580 Jackson Jerry L ◎
3582 Melander Russell ◎ 542-6909
3583 Boulle Ronald L 545-9410
3584 Rouse Roy E ◎ 545-3394
3586 Tatum Norman L 544-0814
3594 Seacord Howard E ◎ 545-3830
3608 Jensen Peder B 545-1741
3955 Thomas R C
4000 Lane L S
4070 Rice Richd J ◎ 542-2102
4072 Marshall Charles T ◎ 539-2395
4074 Olsen Wm
4088 Krueger Rudolf ◎ 539-1348

47

PARKHURST DR —FROM DRAKE DR EAST, 1 NORTH OF CANYON DR

ZIP CODE 95405
5012 Habbard Thos C ◎ 544-1265
5040 Sanders Robt
5041 Pearce Ronald C 539-3043
5047 Blomdahl Galeland H 539-1044
5065a Schillinger Bill 539-9540
5065b Hiatt Martha Mrs 539-9294
5065c Soloman Elta H Mrs 539-1214
5065d Lehman Jennifer S 539-4471
5068 Halseth Roland
5077a Vacant
5077b Dressen B
5077c Romero Danny C
5077d Stibi John
5095a Hart Dennis G
5095b Leepin Pat
5095c Earley Leon C
5095d Lundgren Geo A 539-2792
5096 Vacant
5098 Hall Clyde A ◎ 539-0151
5100 Vacant
5101a Ward Milan E Jr
5101b Whalen Jim
5101c Le Moss J D
5101d Hastings J L
5102 Vacant
5108 Hyslop Lorison W 539-3050
5110 No Return
5114 Banghart Rosemary Mrs 539-0911
5126 Kuhn John W ◎ 539-4281
5134 Lommel Bernice
5142 Scott Melvin G
5150 Peyerl Margt
5158 Dutkari Alex ◎ 539-4255
5166 Hicks James L ◎ 539-4078
5174 Fensler Paula M
5182 Jenkins Roy B ◎
5190 Hammer Ivan E
5198 Lively Charles R 539-3028

38

PARKSIDE DR —FROM VALLEJO ST SOUTH, 1 WEST OF BRIGHAM AV ST

ZIP CODE 95404
620 No Return
621 Williamson David G ◎ 542-2618
624 Dunnivant James E ◎ 544-2587
627 Gladden Elmer C ◎ 546-3742
630 Brown Shoe Company 546-2537
Holt Max L ◎ 546-2537
635 Fink Irene Mrs 546-6921
638 Nelligan Leo P ◎ 545-0390
643 Rodgers Frank T ◎ 546-8764
644 Mercer Frank J ◎ 545-7072
650 Jeffries Schuyler L ◎ 546-5806
651 Jones Evan D ◎ 542-4388
659 Copel Paul C ◎ 544-1783
708 Cazahous Jean ◎ 546-6143
713 Holdsworth Raymond E ◎ 546-1167
714 Scanlan Eug E ◎ 542-2732
719 Oellein Geo ◎
720 Brero Dolores B Mrs ◎ 546-0576
725 Halliday Geo R ◎ 546-1895
733 Goodbarr Forrest
742 Del Querra Nate J ◎ 542-7388
749 Witherell Jack C ◎ 546-7917
751 Varone Richd C ◎ 545-7323

52

PARKWOOD CT —FROM BRIDGEWOOD DR WEST, 1 SOUTH OF CREEKWOOD CT

ZIP CODE 95405
2309 Mc Cully Charles E ◎ 539-0521
2313 Cooper James P ◎
2314 Vacant
2317 Daniel James E ◎ 539-0774
2318 Reinking Wm C ◎ 539-0163
2321 Caren Dennis ◎ 539-9040
2322 Smith John T ◎ 539-0280
2324 Vacant
2325 Mulkey Allen E ◎ 539-0963
2326 Mjelde Carroll V ◎ 539-4721
2329 Gray Morton J ◎ 539-1535
2330 Larsen Paul V ◎ 539-3458

18

PARRISH DR —FROM 2600 RANCHO CABEZA DR WEST

ZIP CODE 95404
2030 Gamber Vernon ◎
2035 Cohen Jeffery A ◎ 542-6363
HIDDEN VALLEY DR INTERSECTS
2040 Read Leonard J ◎ 544-3075
2120 Garth Lester P ◎ 544-6739

22

PARSONS DR —FROM 2109 MONTECITO AV NORTHWEST

ZIP CODE 95404
1245 Jefcoat Carol Mrs ◎ 544-5356
1249 Nakken Arnold ◎ 546-4469
1255 Hoover E Dwight ◎ 546-5400
1258 Bennett Duane K ◎ 542-3176
1261 Jewett John V ◎ 546-7426
1265 Fahey Dolores L Mrs ◎ 542-1063
1266 Malott Earl M ◎ 546-7595
1274 Lewis Frank J ◎
1290 Wright Paul V ◎ 545-4838

Codding & Jaynes
REALTY COMPANY, INC.
2200 County Center Drive, Santa Rosa
Phone 542-4390

PARSONS DR—Contd
TERRACE WAY INTERSECTS
1307 Nash John W ◎ 545-5474
1315 Patterson Christine M Mrs ◎ 545-19F3
1316 Gemetti Georgia A ◎ 545-6033
1323 Shean Perry R ◎ 545-5609
1324 Truslow Alf R Jr ◎ 546-4719
1331 Lugar Jerry L ◎
1332 Horn Wm E ◎ 546-2741
1339 Horton Earl L Jr ◎ 545-3910
1340 Zinnamon Alice Mrs ◎ 542-6311
1411 No Return
1412 Ross Arth R ◎ 545-3464
1419 Segesman Ben E ◎ 542-1045
1420 Mc Dermott Molly
1427 Held Robt F ◎ 545-0263
1428 Farr J Wesley 545-2767
1445 Sjostrom Verner R ◎ 542-4702
1503 Hartzell Robt R ◎ 546-1485
1511 West Bessie B Mrs ◎ 544-6988
1519 Lasher Nena E Mrs ◎ 545-7100
1520 Perry Andrew J ◎ 542-6295
MONTECITO AV INTERSECTS

35

PATIO CT —FROM HAHMAN DR EAST, 4 SOUTH OF SONOMA AV

ZIP CODE 95405
2400 Montgomery Village Swimming Pool 542-5577
2424 Chicken Delight restr 546-8515
2446 Vacant
2500 Presbyterian Church Of The Roses 542-4272
2517 Casteel Lloyd C ◎ 546-7512
2522 Mc Alexander Robt L ◎ 544-4992
2525 No Return
2528 Baskovich Danica Mrs ◎ 546-5888
2533 Venturacci Kath B Mrs ◎ 545-7319
2602 Meechan Frank A ◉ 546-2378
2603 Matazzoni Norma L ◎ 545-1867
2608 Hamlin Roy R ◎ 545-6193
2611 Dowdall Edw N 542-6781
2614 No Return
2617 Brisbon Robt L 545-4631
2620 Slater Ellis R ◎ 546-5457
2625 No Return
2705 Onstot Hugh E ◎ 545-5170
2706 Stanfield Mary Mrs 546-7199
2712 Castor Milton H ◎ 542-0244
2713 No Return
2718 Hendrixson Howard L ◎ 545-0297
2721 Neill Robt ◎ 542-3455
2724 Jaskiewicz Mary A Mrs ◎ 545-3390
2729 Finch Sherman J ◎ 546-2927
2801 Boberg Robt F ◎ 544-2627
2802 Jones Livingston O ◎ 542-2758
2807 Beck Geo ◎ 546-2910
2808 Giblin Nora P Mrs ◎ 545-7809
2813 Fremming Rolf W ◎ 546-5704
2814 Keeney Phyllis E Mrs ◎ 545-9404
FRANQUETTE AV INTERSECTS

22

PATRICIA PL —FROM GRACE DR SOUTHEAST, 3 EAST OF BYRDEN LA

ZIP CODE 95404
1644 Zellmann Velma G Mrs ◎ 546-9755
1645 Healey Edw J ◎ 542-0803
1650 Gemmell Roby L Mrs ◎
1656 Fouts Clyde E ◎ 546-1966
1657 Ward Thos A ◎ 545-4620
1662 King Geo W Jr ◎ 545-3156
1663 Blackner Ralph P ◎ 546-1910
1668 Apfel Joseph H ◎ 546-7952

23

PAWNEE ST —FROM 1 EAST OF IROQUOIS ST WEST, 3 SOUTH OF STEELE LA

ZIP CODE 95401
2470 No Return
2471 Lehl Wm
IROQUOIS ST INTERSECTS
2503 Panoski Joseph
2507 O'Connell Robt J ◎
2508 Caballero Joe ◎ 546-3458
2511 Bowman J C ◎ 545-0645
2512 Saffeels Jim R 544-3083
2515 Vacant
2516 Fulgham Ray 544-3387

49

PEACH ST —FROM CORBY AV EAST, 1 SOUTH OF BASHAM AV

ZIP CODE 95401
120 Peterson Santiago ◎ 546-0535
141 Childers Almer ◎ 542-1275
OLIVE ST INTERSECTS
216 Wolfenbarger Claude ◎ 545-2490
231 No Return

51

PEAR LA —FROM SANTA ROSA AV WEST 1 SOUTH OF APPLE LA

ZIP CODE 95401
92 Wolf Allen ◎ 546-5012
100 Lindfors Ray R 545-0810
101 Hollingstad Helen Mrs 545-9026
108 Hage Ath H 544-8642
109 Hawks C
116 Egge Theo J 546-7610
117 Vacant
124 Budde Edith Mrs ◎ 542-5731
125 Snyder Geo D
132 Bradley C
133 Selby Harold R 546-7919
140 Watts Sue G Mrs 544-0987
141 Manfredi Mario 544-4189
148 Hundley Eva H Mrs 544-1396
149 Starr Esther Mrs
156 Eggers Carl A 545-5958
157 Lumsden W
164 Christy Arth J 546-6785
165 Cordiero John J
172 Pinkley Floyd W
173 Pesce Flori L trucking 545-5065
180 Noble Gloria Mrs
181 Hernic Jack ◎ 544-3080
188 Vacant
189 King Christine V Mrs
196 Moro Ernest J Jr
197 Reid Ernest E 544-4533
203 Miller Oscar W ◎ 545-3318
204 Henoult Lucienne G Mrs 545-0358
205 Martin Lewis H 545-1079
212 Muir James W 546-3602
213 Lienhart John E 544-3990
220 Wilkison Trucking 545-5539
Wilkison David A 545-5539
221 Renfrow James R 545-8976
228 Lewis Clarence S 544-6390
229 Whitley V 546-7293
236 Williams Fredk A 544-8046
237 Hemminger Evelyn
244 Hulbert Geo F 545-5607
245 Toney Edgar W
252 Brettengrosa Robt H 454-8696
253 Vacant
260 Wilson Todd O 542-6416

Ann-Marie
SALON
FOUR DAY DIET

Phone
544-7442
2380 Professional Drive
Santa Rosa

Fortiers T.V., Inc.
We Service All Makes of Television
High Fidelity Radio Sets and Antennas
545-4192
Home of The One Year Service With New Sales
4215 Montgomery Drive
Santa Rosa

Eggen & Lance
"Friendly Help in Time of Need"
Phone (707) 545-3747
1540 Mendocino Avenue Santa Rosa

Bill's Lock & Safe Service
Industrial and Commercial Service
AVAILABLE 24 HOURS
PHONE 544-7355

Professionals' Credit Service
Established 1936
Phones (707) 545-5510 and (707) 763-2442
25 Fourth St. Petaluma 94952

PEAR LA—Contd
261 Benevides Frank R ◎
268 Hirschberg James 545-9009
269 Ericson R
276 De Phillips Aug
277 Moorhous Leslie A ◎ 546-6115
284 Harvey Harold C 546-7615
292 Clavicoates Geo B 545-8660
300 Turner Harrison ◎ 546-0599
308 Gage Regnier A ◎
316 Egge Theo J
324 Smith E
332 Williams Geo P 544-6025
340 Vacant

26

PEORIA CT —FROM 423 MIDWAY DR IN A CIRCLE

ZIP CODE 95405
1800 Paulsen Danna ◎
1816 Cody Myrtle Mrs
1817 De Grof Harry ◎ 545-7207
1823 Starks Doris Mrs ◎ 546-1975
1824 Seekings Wm C ◎ 546-1874

40

PEPPERWOOD DR —FROM VIOLETTI RD EAST, 1 SOUTH OF MONTGOMERY DR

ZIP CODE 95405
5405 Frost Marene Mrs 539-4388
5410 La Stovic Joseph J ◎ 539-4944
5423 De Walt Wm C 539-9654
5430 Bader Gerald ◎ 539-0455
5440 Molln Edw L ◎ 539-2769
5441 Whittaker Gerald A ◎ 539-2974
5450 Walker Jack D
5467 Barnes Maury E ◎ 539-9673
5482 Spruce Norman L ◎ 539-4284
5483 No Return
5491 Wakeman Theo F ◎ 539-4374
5495 Weiser Hanley H ◎ 539-0361

52

PEREZOSO CALLE —FROM MIDDLE RINCON RD WEST, 1 SOUTH OF BADGER RD

ZIP CODE 95405
4765 Rife Diame R ◎ 539-4595
4768 Cook Wm E ◎ 539-2220
4773 Vacant
4783 Vacant
4824 Vacant
4827 Heil Aug ◎ 539-2611
4831 Bowlin James L Jr ◎ 539-3157
4835 Under Constn
QUIETO CALLE INTERSECTS
4910 Tideman Floyd L ◎ 539-3950

52

PESADO CALLE —FROM SUNSHINE AV NORTH, 2 WEST OF MIDDLE RINCON RD

878 Priolo Salvatore J ◎ 539-3567
879 Hardcastle Robt L ◎ 539-4798

27

PETALUMA HILL RD —FROM 922 SANTA ROSA AV SOUTHEAST

ZIP CODE 95404
923 Commercial Food Equipment hotel & restr sups 546-5462
946 Goldener Charles
950 Allen's Bookkeeping & Tax Service 546-5029
Allen Jim 546-5029
964 Warren's Body Shop 542-7667
972 Apartments
1 Smith Evelyn
2 Vacant
3 Cochlin Philip A
4 Stophlet Robt T
5 Ballinger M Mrs
WARE AV INTERSECTS
1015 Auto Electric & Carburetor Co 546-1172
1017 Kirk's Automotive auto repr 544-3724
1019 American Transmission Co 544-1881
1020 Lawhead Irene O Mrs ◎ 545-0429
1021 Bob's Radiator Shop 542-7302
1023 Red's Paint & Body Shop
1025 Electronic Circle Service radio tv repr serv 545-7662
Zyduck Edw B ◎
1026 Bradbury Jeffie Mrs 542-7520
1031 Winchell's Donut House restr 456-4266
1032 Tony's Cafe
BARHAM AV INTERSECTS

29

1100 Brown's Ambulance Service 542-6771
1102 Bill's Auto Repair
1104 German Car Garage auto repr 546-0392
1106 A B C Electric Inc contr 545-5232
1110 Marco Supply Co restr sup 545-5602
1111 U S Post Office Br No 3 546-8110
Rexall Drug Giant Inc 546-8110
1119 Hill Road Liquor Store ret 545-3877
1123 Hayden Helen S Mrs 542-6444
1137 A-1 Venetian Blind Service 545-4935
1145 Vacant
SHONA ST ENDS
FRAZIER AV BEGINS
1205 Joe's Body Shop 545-9928
1212 Harrison's Welding & Machine Works 546-2270
1235 No Return
1239 Guibelout Richd 545-0780
1240 Guanella Tractor Co Inc 542-2082
1245 Grubbe Rean A 546-5345
1247 Hudnall Perry W 545-9570
1251 Jorgensen Gladys R Mrs ◎ 542-2091
1285 Rapp Construction Co Of Calif Inc bldg contrs 545-1091
MILTON ST INTERSECTS
1310 Miultimo Refugio Cafe restr 545-5158
Tortilleria Sonoma 545-5158
1311 Castoe Residential Care Home 546-0775
Castoe Percie 546-0775
1311½ Bolz Gary
1314 Terrell Sylvia Mrs 542-6140
1316 Raymond Co frozen foods whol 542-6140
Neves Raymond ◎ 542-6140
1320 Santa Rosa Rug & Furniture Cleaners 542-3611
FLOWER AV INTERSECTS
1400 Consolidated Electrical Distributors whol elec 546-5995
1429 Basilio Julia L Mrs
1431 Sparks Mariella Mrs ◎ 544-1953
1447 Lloyd Amos E 544-6143
1452 Schmidt's Texaco Service 546-4393
1455 Audrey's Beauty Salon 542-4843
ASTON AV INTERSECTS
1511 Green N Raymond 544-4902
1533 Bongi Angelo E 542-4045
1537 Pink Launderette self serv
1539 Phieber Larry 544-6804
1541 Jones Jack 542-3513
1543 Jennes Eleanor Mrs 542-2213

PIONEER REALTY, Inc.

Industrial Brokers—Homes—Ranches—Investments

Montgomery Village

2410 Montgomery Drive Santa Rosa Phone 546-1240

PETALUMA HILL RD—Cortd

1545 Cote Mae 544-7225
1560 Goff Court apts
Morgan Mary E Mrs 546-3715
1562 Vacant
1566 Quarry Paul T 545-1573
1568 Mc Cormick Vivian B Mrs 544-2081
1570 Terry Glenn J
1576 United Auto Center 545-4267
Rear Huntzinger's Plumbing 542-3452
Rear J & J Body Shop 545-6168
1580 Doug's Body Shop auto 542-2002
COLGAN AV INTERSECTS
1680 U-Save Super Market 542-1076
1683 Price Agnes V Mrs ◎ 545-6344
1685 Johnson Donald
1725 Vietch Andrew B ◎ 545-7079
SANTA ANA DR BEGINS
1767 Hagerman John J ◎ 546-1221
1769 Morton Geo A 544-4876
1771 Welch Darrell 542-4447
1775 Wilson Wm A 544-6531
1777 Frazier Ann L
1779 Cuypers Richd K
1781 Pillus Sam 542-8879
1783 Chan Wm
1785 Stark Anita Mrs
1787 No Return
1789 Worden Wm
1791 Vacant
1793 Christian June E 545-4532
1855 Seidner Wesley 542-7040
1885 Wayat James D ◎ 544-2204
1915 Cooper Clarence C gdnr ◎
1925 No Return
1947 Potts Karen Mrs
1963 Vacant
2019 Holmes Hugo 546-5281
2020 Ulibas Carl ◎ 545-7974
2035 Hixson Roy A ◎ 545-9592
2087 Matkins Mardell Mrs
2100 Grace Baptist Church 542-3219
2120 Vacant
2125 Dalson Evelyn M Mrs
2155 Bowers Bill J ◎ 545-0904
2173 Licklider W Clyde ◎ 542-4208
2175 Back Bill 544-7408
2181 Benton Jack ◎
2185 James Lester R 545-9071
2189 Pearson Edna Mrs
KAWANA SPRINGS RD INTERSECTS
2533 Holloway Anthony 544-2301
2604 Crowell Sherly 546-3883
2607 Vacant
2630 Todd Construction Co contr genl 545-7515
2669 Marchbanks Ollie
2669½ Gray Charles E
2673 Gray Gilbert P ◎
3842 Kulanski David

51

YOLANDA AV INTERSECTS
2735 No Return
2823 Peracca Victor A trucking ◎ 546-5846
ZIP CODE 95404
2917 Wall Lowell L
2972 Zamaroni Anna Mrs ◎ 545-1451
2980 Zamaroni Louis B ◎ 545-4508
3015 Zamaroni Julius ◎ 546-4928
3018 Cunningham Ralph J ◎ 545-0145
3365 Mazzucchi Peter W ◎ 542-6791
3367 Mazzucchi Peter F ◎ 545-1359
3375 Guanella Wm L ◎
3383 Mancini Paul ◎ 542-2129
3395 Grove Dry Yard fruit drier 542-5468
3823 Matteri Henry Dairy 545-1868
Matteri Henry ◎ 545-1868
3965 Treati Joe

23

PETERSON LA —FROM GUERNEVILLE HWY NORTH, 1 EAST OF FULTON RD

ZIP CODE 95401
1455 Vacant
1457 Hage Blaine A
1483 Vacant
1520 Burch Arth J ◎ 545-3737
1528 Thomson Geo D ◎
1578 Garden Manor The rest home 545-6302
Cancilla Joseph P
Pratt Melody A ◎ 545-6302
1585 Peterson Charles A ◎ 546-0368
1610 Dyche Adrian A ◎ 546-0615
1646 No Return
1678 Peterson O C
1681 Wendt Walter C ◎ 546-0269
1682 Lanning Edwin G pntr contr ◎ 545-1539

18

PETERSON RD —FROM CHANATE RD NORTH, WEST OF MONTECITO AV

ZIP CODE 95404

23

PFISTER RD —FROM W COLLEGE AV SOUTH, 5 WEST OF LINK LA

ZIP CODE 95401
1050 City Sewage Treatment Plant 545-1010

44

PHEASANT LA —FROM WIKIUP DR NORTH, 1 EAST OF OLD REDWOOD HWY

ZIP CODE 95401
400 No Return
401 Brewster May
402 Ward Joe 544-3495
403 Bassie Cleonard 544-6515
404 Schlur S E 545-3558
405 Brown Larry
406 Gray Arnold L R
407 Gallagher Robt S 544-3713
409 No Return
411 Obrien Wm J 542-3592
413 Weeks Richd ◎
415 Barnhart Steph 544-5264
417 Rotermund H A Mrs
419 No Return
420 Kundsen Larry 544-4241
421 Trainor Earl I
422 Rushton Clarence W ◎ 542-7399
423 Howard Arlene Mrs
424 Kean Claude ◎
425 Burkett Robt 545-4364
427 Fish Leonard R 545-7314
429 Marshall Clifford 542-2800
430 Powers Edw
431 Rubin Robt 542-2556
433 Di Stefano Robt 546-4721
435 No Return
436 Homback Wm A ◎ 542-8987
441 Messersmith Eldon M 544-3737
443 Mc Corgary Edw 544-7520
445 Miller Wm C Rev ◎ 544-5587
449 Shaw Donald W ◎ 545-4820
455 Mavroithis Steve ◎ 544-5947
459 Mc Maude Gordon D ◎ 542-6546
460 Grant James A ◎ 544-6480
469 Higbee Cecil ◎ 544-4278

Edith and Robert Henry
Owners
All Major Credit Cards Accepted
VALIDATED PARKING
525 5th Street Call 546-2600 Santa Rosa

HENRY'S FLOWERS

BOB PRICE'S
Automatic Transmissions
Phone
542-0303
Repairs With Know How
Santa Rosa Hydra-Matic Service
104 College Avenue
Santa Rosa

Boatland Of Santa Rosa
FISHING • SKIING • CRUISING • PLEASURE
3383 Airway Drive, Santa Rosa
Phone 542-1210

COLLEGE VIEW NURSERY SCHOOLS
2427 Professional Drive, County Administration Center, Santa Rosa
PHONE 545-6400
399 College View Drive Near Shopping Center, Rohnert Park
PHONE 795-7816

PHEASANT LA—Contd
470 Coone Wm ◎ 544-8848

39

PHILLIPS AV —FROM 990 BUTLER AV SOUTH

ZIP CODE 95401
3214 Knickerbocker Anthony P 544-1719
3273 Meyerzove Aaron ◎ 542-1450
3300 Deghi Enrico P ◎ 542-1054
3301 Sayres Edwin J
3335 Albrecht Charles ◎
3340 Crabtree K A
3354 Mason Wm ◎
3357 Rochetti Frank ◎ 545-6711
3369 Rodgers John T ◎ 545-6512
3407 Williams Dorian J ◎ 542-8975
3421 Brinson's Auto Wrecking 546-1868
Brinson Emmett
3453 Polis Sam ◎ 545-6812
3467 Coffey's Rest Home 545-5913
Coffey Ruby Mrs 545-5913
3485 La Grandi Frank ◎ 545-8543
3495 Vacant
3521 Rodebaugh Charles E ◎ 544-7142
3522 Dunbar Charles J ◎ 546-0967
3539 Topper Joseph A ◎ 546-6590
3561 Cloutier Paul R ◎ 542-3087
3572 Couey Earl F ◎ 542-8805
3585 Cerini Al J ◎ 545-0927
3590 Formway Utah S ◎ 545-3237
TODD RD INTERSECTS

40

PHOENIX AV —FROM YULUPA AV EAST, 1 SOUTH OF SACRAMENTO AV

SHORTT RD INTERSECTS
ZIP CODE 95405
4017 Vacant
4018 Caplinger Dennis 544-6083
4024 Hamernick Lee F 542-4219
4025 Whitchurch Alan ◎ 545-3614
4029 Mc Daniel W D
4033 Magowan James E ◎
4037 Del Carlo Nello ◎ 542-0679
4045 No Return

23

PHYLLIS ST —FROM LANCE AV WEST, 1 SOUTH EL CERRITO DR

ZIP CODE 95401
1254 No Return
1255 Martin Maintenance jan serv 542-2067
Martin Kenneth C ◎ 542-2067
1258 Strickland Rex G ◎ 546-7407
1259 No Return
1260 Horn Elmer H ◎ 545-3149
1261 Suddarth Earl W ◎ 545-7326
1262 Faro Leo W ◎ 546-0439
1263 Cochran John C ◎ 546-0129
1264 Chamberlain Ted R ◎ 542-8058
1265 Lynch Michl ◎ 546-6792
1266 Olsen Albert E ◎ 546-4652
1267 Bettencourt Donald E ◎ 544-6845
1310 Rogers Garnet
1313 Daveggio Lawrence A ◎ 542-8206
1314 Moreda Joseph ◎ 544-7102
1318 No Return
1322 Newton Robt D ◎ 544-1357
JOLON CT INTERSECTS
1323 Dickerson Malcolm J 544-8648
1324 Balinski Eug ◎ 542-4851
NANCY CT INTERSECTS
1328 No Return

48

PIEDRA LA —FROM DEL ROSA AV NORTHEAST, 3 NORTHWEST OF SONOMA HIGHWAY

ZIP CODE 95405
3210 No Return
3235 Mecham Franklin A ◎ 546-5326
3241 Littell Joseph J ◎ 545-2303
3252 Bergwall Willard A ◎ 542-4023
3260 Panting Norman L ◎ 542-7016

12

PIERCE ST —FROM 2D ST NORTH, 1 EAST OF F ST

ZIP CODE 95404
84 Vacant
86 Vacant
96 Saunders Emmett ◎
98 Cobb Flora A Mrs ◎ 542-5297
106 Dahlgren Lillie Mrs ◎ 542-5069
114 Hattie Clara Mrs ◎ 545-4399
115 Salvation Army The corps ofc 542-0981
3D ST INTERSECTS
200 Smith Clyde P 545-8733
213 Davis Joseph J

32

PIERRE DR —FROM SACRAMENTO AV SOUTH, 3 WEST OF YULUPA AV

ZIP CODE 95405
2201 Mc Dougall Leon A ◎ 542-4805
2202 Mitrick Patk M ◎ 546-8342
2205 Vacant
2206 Dovell Oscar L ◎ 545-5150
2209 Posey Edw L ◎ 545-5213
2210 Hytha Lee
2213 Berruto Arno J ◎ 545-1938
2214 Kamrin Jeffery P ◎ 542-4275
2217 Van Leuven Albertl ◎ 542-8528
2218 Mason Verda L Mrs ◎ 542-0885
2221 Martinelli Kent R Rev ◎ 542-2579
2222 Neustadt Robt ◎ 542-1576
2225 Tinkler Floyd N ◎ 542-5475
2226 Davis Wayne L ◎ 542-2675
2229 Mendel Bruce A ◎
2230 Spangenburg Gertrude Mrs

45

PIN OAK PL —FROM 7100 OAK LEAF DR NORTH

ZIP CODE 95405
3 Under Constn
4 Under Constn
6 No Return

Public Utility Services

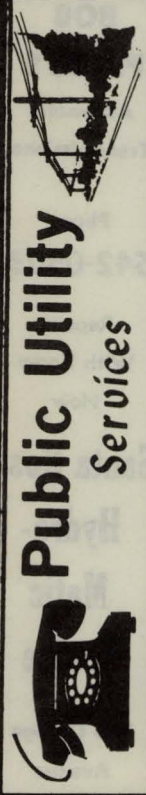

DEAN WITTER & CO., Incorporated
STOCKS—INVESTMENT SECURITIES—BONDS
Member of New York Stock Exchange, Pacific Coast Stock Exchange
733 FOURTH STREET SANTA ROSA PHONE 546-2655



NILES BUICK—OPEL

OUR 33rd YEAR

SEE PAGE 3 BUYERS' GUIDE



965 Santa Rosa Avenue, Santa Rosa Phone 545-6611 CHARLES E. NILES

PIN OAK PL—Contd
7 Gill Morrison H ◎ 539-9141
8 Carter Paul T ◎ 539-2789
9 Vacant
10 Gracchi Maria J ◎ 539-9449
11 Braun Arth O ◎ 539-2335

43

PIERSON ST —FROM SANTA MATANZAS CREEK SOUTH

ZIP CODE 95401
5 Simms Louis ◎ 546-5963
8 Vacant
9 Holloway Vernon
11a Vacant
11b Vacant
11c Vacant
11d Palacay Eusebio
12 Naredo Guadalupe
15 Merritt Ted
21 Mohoff Victor 544-4095
24 Hopkins Ruth Mrs ◎
104 Polverari Dino 546-7213
104½ Mc Kenna Eug E 545-6491
107 Marte Teodulo
108 Porter Ruby Mrs ◎ 542-1206
109 Brown Jessie Mrs 542-1301
111 No Return
111½ Heard John R 542-6387
112 Kendall W Jean Mrs 542-3936
115 Campbell Annabelle Mrs
116 Albini Larry H 546-0488
117 William John
119 Mariconi Joseph
122 Albini Lawrence H ◎ 546-7232
125 Thompson Otha H 544-4008

34

PINE ST —FROM SANTA ROSA AV EAST, 5 SOUTH OF SANTA MATANZAS CREEK

ZIP CODE 95404
608 Lopez Ernest K
612 Hanson Arne L ◎ 545-4892
615 Vacant
616 Brockelman Geo A 542-5868
619 Wenzel Geo C ◎
621 Houston Charles C ◎ 544-1867
625 Meskimen Onie Mrs ◎ 544-6932
626 Goo Richd M
629 Collins Doris N Mrs ◎ 545-3824
630 Hill Harry ◎ 545-2440
633 Fay Raymond C ◎ 542-7942
636 Baum Nellie M Mrs ◎ 542-4670
637 King Milton A ◎ 545-5317
640 Green Lawrence P
640½ Amholt Violet 544-8485
641 Massaro Anthony H
643 Cordova Clarence ◎
644 Bartlett Marion E ◎ 546-5121
645 Young Hazel M Mrs ◎ 545-5411
648 Colbeth Daisy ◎
649 Mulkey Willie C Mrs ◎ 546-3353
652 Realia Louis ◎ 545-8316
659 Begley Margrete D Mrs ◎ 545-6025
665 No Return

BROWN ST INTERSECTS
712 Reichen Alf ◎ 545-6803
716 Roe Caleb B ◎ 546-9908
719 Jabin Paul ◎ 546-5589
720 Dodson Floyd F ◎
724 Dake Effie B Mrs ◎ 544-4675
725 Torres Selmo R ◎ 544-4617
728 Foley Michel J 542-8257
729 Stansa Saml
732 Whalen Eliz C
733 Vacant
735 No Return
736 Edwards Hazel I Mrs ◎ 545-6559
741 Pickrell Elwin G ◎ 546-3491
742 Pallini Ada M Mrs ◎ 542-3912
743 Graham Ronald A ◎ 542-3046
745 Vacant
751 Magee Willis ◎
752 Bauman Charles L ◎ 542-0186
755 Hughes Fred G
758 Korntved Ferdinand N ◎ 542-6335
761 Ardina Karl ◎
762 Downey Wm M ◎ 544-8649

48

PINE RIDGE DR —FROM ALTA VISTA AV EAST, 1 NORTH OF GRACE DR

ZIP CODE 95405

21

PINER RD —FROM CLEVELAND AV WEST

ZIP CODE 95401
800 General Tire Service 542-0363
LORETTA WAY BEGINS
801 Coddingtown Mobile Estates 542-0923
815 Sonomusic Co vending mach 542-1125
OPAL WAY BEGINS
820 Trembley Harry B Inc mach shop 545-8293
915 Holiday Mobile Homes 544-3131
920 Victor Equipment Company welding equip 545-3535
Victor California (Div Victor Equip Co) 545-3535
925 Weerts Bros cigars whol 542-7169
930 National Controls Inc 546-2734
937 Five Star Homes genl bldg contrs 546-6459
Mc Allister & Sloat Inc genl bldg contrs 546-6459
950 G & D Plywood 546-1780
952 Vacant
954 Peninsula Floors Of Santa Rosa Inc 542-6603
960 Ring Heating Co Inc air condtng sht mtl wks 545-5400
970 Cal-Farm Insurance Co 546-2146
Sonoma County Farm Bureau 544-5575
990 Sonoma County Farm Supply Co feed 546-1531
AIRWAY DR BEGINS
INDUSTRIAL DR BEGINS
1630 Berglund Tractor & Equipment Co 546-1031

SONOMA MORTGAGE COMPANY

A DIVISION OF WELLS FARGO BANK

1701 FOURTH STREET, SANTA ROSA, CALIFORNIA 95404

PHONE 546-3310



HARALSON CONTRACTORS

Additions - Alterations - Remodeling

1100 Edwards Avenue, Santa Rosa Phones 544-2489 or 545-8274



HENDERSON'S
MEN'S CLOTHING
TUXEDO RENTALS
BANKAMERICARD AND MASTER CHARGE
517 4th Street, Santa Rosa
Phone 542-3028

THOMPSON CLEANERS
BETTY and JESS EZELLE
PHONE 545-4172
4040 MONTGOMERY DRIVE
SANTA ROSA

SANTA ROSA SAVINGS AND LOAN ASSOCIATION
HOME LOANS—INSURED SAVINGS
HEAD OFFICE: 835 4th STREET, SANTA ROSA PHONE 545-2525
BRANCHES: 501 BROADWAY, SONOMA PHONE 996-1081
325 MAIN STREET, LAKEPORT PHONE 263-5401
999 GRANT AVENUE, NOVATO PHONE 892-2401

PINER RD—Contd

1701 Allied Music Corp mus instrument repr 544-8190
COFFEY LA INTERSECTS
1841 Empire Sign Service pntrs & mfrs 545-7922
Wholesale Neon Laboratory mfrs plastic products 545-7922
1849 B W S Distributors Inc bldg materials & sup 546-2484
1941 Vacant
1981 Vega Raymond
MARLOW RD INTERSECTS
1985 Brostram Fred ◎
1997 Mc Causland Ernest H 545-0412
2028 Hodges Sam ◎ 542-3057
2080 Gilligan John W 546-2214
2088 Baker Danl E ◎ 542-7885
2091 Borga Ludwig J ◎ 545-4760
WALTZER RD INTERSECTS
2120 Powers Marie
2132 Sieg Alice Mrs ◎ 545-8853
2146 Borgo Philip T ◎
2172 Kistler James C ◎ 545-3961
2199 Little G L
2229 Olsen Russell H ◎ 542-3194
2263 Peterson Wesley W ◎ 546-3425
2264 Ohlinger Collier G ◎ 542-5959
2282 Vacant
2286 Clark Leroy 545-7152
2300 Shook Gary L
2301 Vacant
2307 Vacant
2333 Graziano Frank A ◎
2340 Sundalh John ◎
2356 Perry John B ◎ 545-7113
STREIFF LA INTERSECTS
2362 Hunter Hobart H ◎ 542-8907
2369 Neely Dale
2374 Hodge Robt ◎ 544-0310
2385 Vacant
2418 Cortese Gabriel ◎ 542-5100

PINEWOOD DR —FROM BEECHWOOD DR EAST, 1 SOUTH OF BAKER AV — 49

ZIP CODE 95401
516 Carr Homer J 546-7970
517 Kegerreis Gary L 545-6499
518 Bond Wm A ◎ 544-2975
519 Nott Alf Jr ◎ 545-9457
520 Melton Irving O 545-0500
521 Robinson Robt R ◎ 542-2899
522 Marco Ronald J
523 Echols Wm R 544-7075
524 Grant Russell L ◎ 544-5667
525 Vacant
526 Rauschkold Louis ◎
527 Ault Ruth V Mrs 544-6018

PLUM DR —FROM CHANATE RD WEST — 46

ZIP CODE 95404
600 Hoppe Bernice S Mrs ◎ 546-5672
602 No Return
603 Thom Geo L ◎ 546-4597
611 Vacant
620 Poore Loren B 546-6798
632 Duggan Raymond N ◎ 542-9415
635 Redden F T Mrs 545-7068
660 Yu Yuk Wo ◎ 544-7453
661 Jensen John C ◎ 546-4531
675 Stephan Richd ◎ 542-0469

PLUMERIA DR —FROM ALOHA LA EAST, 1 SOUTH OF RUSSELL AV — 21

ZIP CODE 95401
1515 Jones Francis G ◎ 545-1584
1516 Heath Merle G ◎ 545-6270
1519 Vacant
1520 Crossman Ronald C ◎ 546-5596
1523 Narduzzi John ◎ 545-4534
1524 Lindwall Wm 545-8965
1527 Linde Robt A ◎ 542-5781
1528 Moyle Robt L ◎ 544-2195

POLK ST —FROM TROWBRIDGE SOUTHEAST, 1 EAST OF HUDSPETH ST — 37

ZIP CODE 95401
611 Camilli Mary I Mrs ◎ 546-0626
615 Walker Ruby R Mrs 545-1338
619 Holmes Earl J ◎ 546-1852
HEWITT ST INTERSECTS
708 Feldman Joan V
712 Ragusa Leafa M Mrs ◎ 542-1938
715 Robbins Herman L ◎ 546-5062
716 Kindell David E ◎ 545-0372
7TH ST INTERSECTS

POMO CT —FROM 1 EAST OF IROQUOIS ST WEST, 2 SOUTH OF STEELE LA — 23

ZIP CODE 95401
2409 Johnston Vernon ◎ 546-0583
2411 Reed Phillip
2412 Vacant
2416 Parmentier Geo E ◎ 546-9954

POMO TRAIL —FROM IROQUOIS ST WEST, 2 SOUTH OF STEELE LA — 23

ZIP CODE 95401
2504 Vacant
2505 Bruden Emery R ◎ 542-1727
2508 Dunn Paul G 544-8473
2509 Russell Arth L ◎ 545-3817
2512 Lee Thos R ◎ 545-8320
2513 Duran Jose M ◎ 546-6942
2516 Godoy Jose Z ◎ 546-5063
2517 Allen Everett L ◎
2520 No Return
2521 Vacant
2524 Pinkerton Saml A ◎ 545-5682
2525 Crosson Geo E ◎ 544-0647
2528 Mc Donald John M 542-6128
2532 Williams Geo F ◎ 544-8872
SHAWNEE ST INTERSECTS
2605 Marshall John B ◎ 542-7090
2606 Pauling Conrad ◎ 542-4050

POPLAR AV —FROM 1151 OLIVE ST SOUTHEAST — 49

ZIP CODE 95401
1211 Melaspina Guido 544-2873
1220 Snyder Gerald J ◎ 544-4701
1228 Wellman Phillip P ◎ 542-5326
1236 Chiotti Steve ◎ 542-3898
1244 Peterson P
1249 Boughtin Ed ◎ 546-7168
1252 No Return
1257 No Return

YEAGER'S
CARRIAGE HOUSE
2503 CLEVELAND AVENUE, SANTA ROSA

PHONE (707) 544-1776

CARNIGLIA INSURANCE AGENCY
ESTABLISHED 1930
Insurance—Appraisals—Property Management
461 College Avenue, Santa Rosa
Phone 546-0630

POPLAR AV—Contd
1260 Ripple Roland H Jr ◎
1263 Krauter Paul ◎ 544-4367
1268 Bianchi Romeo R ◎ 544-0245
1271 Strech Clyde W ◎ 545-9471
1276 Schulz Erich E ◎ 542-6552
1279 Moore James C ◎ 542-5770
1300 No Return
1309 Rodrigues Susan C Mrs ◎ 544-5007
1314 Silva Myrtle K Mrs ◎ 544-4748
1317 Gibson Phillip D ◎ 542-7857
1322 Daniel Ernest R ◎ 546-5390
1325 Van Winkle Robt A ◎ 542-3374
1330 Spratling Charles E ◎ 544-3391
1333 Rawles Eug C ◎ 545-1952
1338 Ploxa Nicholas S ◎ 546-2863
1346 Fogal Rosemary Mrs 542-1498
PEACH ST INTERSECTS
1407 Knorn Paul ◎ 545-7981
1408 Satterfield Herman ◎ 546-0727
1415 Vacant
1416 Pauli Albert G ◎ 546-5490
1421 Di Perno Joseph T ◎ 546-5660
1424 Milliken Earl J ◎
1427 Yarnal Robt D ◎ 545-6187
1428 Osborn Darrell L 544-3380
1430 Schmidt James
1433 Bridges Morris R ◎ 542-8308

16

POPPY DR —FROM 1746 WRIGHT ST EAST

ZIP CODE 95404
1112 Stevens Roy E ◎ 542-9428
1113 Grist Gary G 542-9040
1120 Miller Paul F ◎ 542-7640
1121 Stonerock Hilton L 545-5681
1128 Anderson Wilfred R ◎ 546-6378
1129 Colletta Margt Mrs 546-4450
1136 Converse Geo A ◎ 546-3649

47

PORTOLA CT —FROM 5041 PARKHURST DR NORTH IN A CIRCLE

ZIP CODE 95405
4 Clement Gridley J 539-3325
5 Dietoche Norman E 539-3993
6 Son Dwight
7 Ederle Louise Mrs 539-0833
8 Mc Kay Becke M Mrs 539-9530
10 No Return

38

POST RANCH RD —FROM NEOTOMAS AV SOUTH, 1 WEST OF TOWNVIEW LA

ZIP CODE 95404
TOCONVIEW AV INTERSECTS

36

PRESSLEY ST —FROM PETALUMA HILLS RD EAST, 2 SOUTH OF BENNETT AV

ZIP CODE 95404
604a Young Dianna M Mrs
604b Dulois Kathy
618 Mercer Earl W ◎ 545-4737
634 Johnstone Esther A Mrs ◎ 546-1306
RUTLEDGE AV INTERSECTS
710 Ginzer Joseph D ◎ 542-0698
714 Richardson Burton L 544-6851
718 Poli Irene L Mrs ◎ 542-9482
722 Muniz Ernestine Mrs 544-1966
726 Baldwin David E ◎ 544-8516
729 Baroni Wm H ◎ 544-7221
730 Duval Alonzo C
GRAND AV INTERSECTS
805 Beck Clemon Jr jan serv 544-2509
807 Mc Coy Joseph Jr Rev 545-9504
807a Fields Larry 544-2255
815 Berry Willie A ◎ 544-0165
816 Gonzalez Judith A Mrs 544-1368
820 Snyder Florence A Mrs ◎ 546-0566
821 Carver Dave W 542-5402
827 Mercer Claudia ◎ 545-7666
831 Vacant
DE TURK AV INTERSECTS
904 Tucker Lahoma 544-4056
907 Troyer Jessie M Mrs
926 Vacant
930 Luevano Bill M ◎ 546-8204
938 Gonzales Leo M ◎ 542-6275
TEMPLE ST INTERSECTS
1006 No Return
1010 Vacant
1013 Grose James D 542-6166
1014 Lagomarsino Geo
1015 Perez Peter P 545-3337
1018 Bertolone Ercole C gdnr ◎
1020 Elmore W E ◎
1031 Litchfield Clyde S ◎ 545-1811

42

PRICE AV —FROM S WRIGHT RD WEST, 3 SOUTH OF SEBASTOPOL RD

ZIP CODE 95401
4103 Donahoo Kenneth E ◎ 546-3298
4125 Smith Robt B ◎ 546-4729
4128 Nowlin Keith M ◎ 545-2236
4135 Barton Walter J 544-3222
4135a Johnson Viney Mrs 545-1966
4136 Vacant
4137 Six Everett F ◎ 545-2034
4154 No Return
4161 Ripa Vincent R ◎ 545-6842
4162 Foley Daisy Mrs
4175 Davenport Clarence H 546-2696
4182 Jackson Benj F ◎
4184 Aliff Charles ◎ 544-1494
4185 Perkins Johnny 546-2492
4186 Fye Ernest D ◎
4187a Steffey Howard
4187b Vacant
4188 Bandy Donnie B ◎ 545-2331
4192 No Return
4196 Byrne Michl D 546-7486
4210 Aliff Leland E ◎ 546-8316
4300 Smith Walter E ◎ 542-8494
4330 Pray Eug C ◎
4350 Enea Horace J ◎ 544-2990
4366 Grimm Laura M Mrs 544-2789
4388 Vacant
4389 Wright School 542-0556
4390 Dollar's TV repr 544-7510
Dollar Elmer B ◎ 544-7510
Rear Holt Charles D
4391 Colman Patricia M Mrs ◎ 546-2610
4392 Rodgers Howard
4394 Shields Lenzie T ◎ 545-0140
4394a Guerra Ray
4395 Moore Joe B ◎ 544-0552
4398 Head Walter E ◎ 545-5783
4401 Stevenson Jack
4405 Sims Eldon E ◎ 542-3339
4406 Orr Lynn Wm ◎ 544-8921
4407 Ford Richd
4410 Worrell Dennis C ◎ 542-8915
4430 Vacant
4445 Wharton Claude A ◎ 546-2018

CABLEVision
"Better Television By Cable"
Phone (707) 544-7337
1045 College Avenue, P.O. Box 1150
Santa Rosa 95402

SANTA ROSA FURNITURE CO.
Where Good Furniture Is Not Expensive
4th and A Streets, Santa Rosa Phone 545-1901
Serta MATTRESS and BOX SPRINGS
LOOK FOR THE BILTWELL LABEL

GEORGE L. RICHARD-Realtor
Homes—Farms—Ranches—Income Property Management
"MULTIPLE LISTINGS"
2794 4th Street, Santa Rosa Phone 542-3207

FINE CLOTHING FOR MEN AND BOYS
Town & Country Since 1882
PHONE 542-8500
FOURTH AND D STREETS "YEARS OF FRIENDLY SERVICE"

PRICE AV—Contd
4460 Alcones Henry ◎ 544-6520
4479 Rose Charles R ◎ 545-6794
4480 Hilber Carl A ◎ 546-2543
4481 Sutton John L 544-8057
4484 No Return
4486 Spencer Dorothy M ◎ 545-9049
4487 Reeser James K ◎ 544-2546
4488 Courpet Joseph ◎ 546-0817
4489 Gray Aaron ◎ 546-3162
4490 Riley Theo J ◎
4491 Ghiorso Frank ◎ 545-5167
4492 Combs James A ◎ 545-4968
4496 Thill Lester ◎ 546-4514
4497 Jones G A ◎ 546-3438
MERCED AV INTERSECTS

39

PRIMROSE AV —FROM 600 BELLEVUE RD SOUTH

ZIP CODE 95401
3131 Haynes R W ◎ 546-3819
3140 Bales Margt 544-6751
3141 Schuster Lamont ◎ 545-4134
3143 Maroni John P
3146 No Return
3157 Mesa Charlotte
3161 Nystrom Norman
3163 Nystrom Gary 546-9562
3175 Cargo Robt ◎ 544-7149
3223 Bellevue School 542-5196
3234 Ray Walter E 545-0377
3238 Vacant
OASIS DR INTERSECTS
3286 Puckett Theresa Mrs 544-2363
3301 Vacant
3309 Hance Richd
3315 Begley Manuel
3319 Taramasso Denis ◎ 545-2008
3323 Ernst Danl J
3325 Wood Albert E 546-1948
3328 No Return
3331 Novak Harry W ◎
3335 Schaeffer Pete ◎
3343 Vacant
3359 Kalpakoff John ◎ 545-6436
3445 Begley James P 546-8590
3452 Sutherland Zollie C ◎ 546-5623
3453 Cloud Ray ◎ 545-1478
Johnson Shirley Mrs
3454 Marrida Mary ◎ 544-0400
3462 Coleman Dorothy Mrs ◎ 544-2337
3475 Patton Jesse F Mrs ◎ 546-7300
3607 Speights Roy H 545-1794
3622 Primrose Beauty Shop 545-8567
Hickman Larry F horse trainer ◎ 545-8567
3629 Hyepock Herman L 542-2001
3638 Howell Wm C ◎ 545-8057
3640 Ashby Robt J ◎ 544-7853
3642 Bradley Wm E
3645 Wilberg Fred W ◎ 545-1493
3646 Brown Norman B
3652 No Return
3658 Fegley Lenard ◎ 544-4979
3663 Harman Edw 542-0798
3664 Albert Sheldon 546-4285
3690 Bryan Renee Mrs ◎ 542-8056
3696 Armbrust Clifford M ◎ 546-0563
3704 Armbrust Richd A
3708 Goins Fay C Mrs 546-6203
3712 Aiken Jack D 546-8669
3715 Walburn Sterling ◎
3720 Tavasci Albert J ◎ 546-3559
TODD RD INTERSECTS

37

PRINCE ST —FROM BOYCE SOUTH, 2 EAST OF HUDSPETH

ZIP CODE 95401

40

PRINCETON CT —FROM 4320 PRINCETON DR SOUTH

ZIP CODE 95405
4322 Perry Donald A ◎ 544-6103
4324 Delisle Eug ◎ 546-7509
4326 No Return
4328 Leete Vern S ◎ 545-8628

32

PRINCETON DR —FROM DEAD END WEST OF CORNELL DR EAST SOUTH OF SPRING CREEK DR

3365 Holman Shelton Mrs 544-5616
3366 Winkle James R ◎ 544-3946
3371 Gibbons Leo J ◎ 545-1229
3374 Buchman Gray H ◎ 544-3751
3375 Polansky Harriet ◎ 546-7836
3378 Anderson Chester A ◎ 546-6139
3379 Huckfeldt Edwin L ◎ 544-1904
3382 Facciano Carl A ◎ 546-4524
3383 Vacant
3386 Silva Wm J ◎ 542-2696
3387 De Mattos Duk
3390 Riley James D ◎
3391 Thorpe Doris R ◎ 542-5175
3395 Bagley Robt M ◎ 542-1143
3445 Vacant
3451 Davenport Lynn L ◎ 546-4969
3456 Ginter John M ◎ 544-2199
3522 Knivila Gary B ◎ 544-3292
3529 Aas Eliff K ◎ 544-1841
3534 Johnson Henry ◎
3535 Mahaffey Robert L ◎ 546-5622
3542 Bratten Kenneth ◎ 546-9882
3543 Weber Douglas H ◎ 545-3188
3554 Robb Berwyn L ◎ 546-0914
3555 Schwartz Norman J ◎ 546-4505
3605 Gedgate Frank ◎ 544-7224
3610 No Return
3611 Horn Chester K ◎ 545-2864
3615 Alladio Frank C ◎ 545-2324
3616 Smethers Danl W ◎ 546-1653
3707 Hitchings Warren C 544-7983
3713 Imperial Hair Designs 542-2727
3720 Peter's Mayette Nursery 546-5083
3838 Mayette Drive In Cleaners 546-4825
3842 Studio The photog 544-2254
3855 Vacant

40

YULUPA AV INTERSECTS
3910 Mulkey Allen E dentist 545-9440
3911 American National Red Cross Redwood Empire Chapter 546-0124
3912 No Return
3914 Biedemann Arth A phys
3916 Renfree John P phys 546-3337
3918 Welch Brent A II phys
Forni Wm J dentist 544-2696
3920 Scott Larry G dentist 542-2881
3924 Vacant
3925 Spangler Charles C 544-6019
3927 Lombardi Barry L 544-8482
3929 Carlson John A 544-0944
3931 Schiavone Michl 544-5583
3947 Adomaitis John A 545-2044
3949 Silva John J 544-6017
3951 Gartley Thos V 544-3079

THE BANK OF CALIFORNIA
NATIONAL ASSOCIATION

PRINCETON DR—Contd
3955 Corbett Cecelia 546-7466
3957 No Return
3959 Trapnell F E 546-3141
4010 Armstrong James
4011 Jade Adrienne
4013 Olson Roy C ◎ 544-3691
4014 Lockwood Richd G 544-3651
4015 Dorn Lee B Mrs ◎ 545-4849
4017 Stevens Patk M 545-2302
4018 Severns Claude L ◎
4021 Morabito Frank F ◎ 542-0372
4022 Cripps Wm ◎ 546-9958
4025 Royston Claude E ◎ 546-1579
4026 No Return
4029 Kabanciw Wasyl ◎ 542-5020
4030 Smith Edw ◎ 546-9416
4033 Vacant
PRINCETON CT BEGINS
4320 Valich Dominick G ◎ 542-0230
4327 Blythe Harold E ◎ 544-2428
4331 Caven Norm ◎ 545-9546
4335 Mc Graw Robt S ◎
4339 Peterson Robt C ◎ 544-5627
4341 Wells Robt M ◎ 544-8697
4342 Hoffman Roy C ◎
4344 Thompson Carl A ◎
4345 Vacant
4348 Merian Wm R
4349 No Return
4352 Kershaw Chauncey J 545-3026
4353 Brossier Carol A Mrs ◎ 546-4916
4355 Vacant
4356 Williams James A 545-1104
4360 Vest G
4364 Hladecek James J ◎ 544-4018
4368 Bell Robt C ◎ 542-7546

20
PROCTOR DR —FROM 4TH ST NORTH, 1 NORTHEAST OF ST HELENA AV

ZIP CODE 95404
1600 Floyd Charles A ◎ 542-1846
1601 Gale Thorn P ◎ 542-5758
1617 Ingle Louise D ◎ 545-8263
1621 Curry Jerry W ◎ 542-1740
1624 Hanzlik Harold ◎ 546-2471
PARK WAY INTERSECTS
1634 Blair Barbara G Mrs ◎ 546-9587
1635 Tedford John A ◎ 542-1360
1704 Low John E Jr ◎ 542-1084
1706 Spero Dennis 544-0902
1707 Tuttle Ovid S ◎ 542-1015
1710 Sawyer Miriam G Mrs ◎ 542-1212
1711 Anderson Edwin C Jr ◎ 542-4726
1715 Tauzer Wm H ◎ 546-4428
1716 Morgan James ◎ 544-8673
16TH ST INTERSECTS
1720 Mc Cluskey Clifton E ◎ 545-6377
1726 Kradjan Chester ◎ 542-3799
1727 Bacigalupi Olive Mrs ◎ 545-3843
1745 Patterson David S Jr ◎ 545-8974
1749 Lehman Carl R ◎ 542-7584
1776 Rothang Geo J ◎ 545-7333
1801 Nelson Ralph W ◎ 545-2431

46
PROFESSIONAL DR —FROM COUNTY CENTER DR EAST, 1 NORTH OF STEELE LA

ZIP CODE 95401
2230 Glaze D L Co
S B I C Unlimited
Office Building
Rooms
100 Mitchell & Underwood lwyrs 546-4997
101 Vacant
102 Carniglia Wilkey & Marocco Insurance 545-6862
102 Santa Rosa Enterprises real est owners & dlrs 542-7550
2230 Codding Magowan Wilkey & Marocco Ins 545-6862
2240 State Division Of Vocational Rehabilitation 542-6836
2244 Dal Poggetto & Jess lwyrs 546-9877
2350 State Social Welfare Dept (Adoption Unit) 545-2921
2380 Redwood Engineering & Surveying 545-8468
Eel River Water Council 544-5330
Ann-Marie Salon 544-7442
2403 U S Dept Agrl (Stabalization-conservation Serv) 544-1330
Farmer Home Administration loans 544-1330
U S Treasury Department-Internal Revenue Service 544-1330
2427 College View Nursery Schools day nursery 545-
2435 Bussey Richd M lwyr 546-3716
First Citizens Investment Co

30
PUEBLO CT N —FROM RINCONADA DR NORTH, 1 WEST OF MISSION BLVD

3550 Delanty James ◎
ZIP CODE 95405
2114 Olson Loyd W ◎ 539-2841
2117 Kidwell Geo C ◎ 539-1679
2118 Saporita Francis J ◎ 539-1616
2121 Orcutt Jay M ◎ 539-1977
2122 Wagnon Robt L 539-2821
2125 Mc Bride Rolan ◎
2126 Rivers Robt B ◎
2129 Partin Wm H
2133 Lichan Ronald E 539-3526

30
PUEBLO CT S —FROM RINCONADA DR SOUTH,1 EAST OF MISSION BLVD

ZIP CODE 95405
2020 Petersen Orland E ◎ 539-0224
2021 Eckardt Harold S ◎ 539-9628
2024 Wagner Dale G ◎ 539-0739
2025 Gage John G
2028 Finley Douglas L ◎ 539-9870
2029 Mc Killop Leila Mrs ◎ 539-3186
2032 Kinney Wm A ◎ 539-0114

42
PYLE AV —FROM 1 WEST OF S WRIGHT RD EAST, 1 NORTH OF LUDWIG AV

ZIP CODE 95401
3893 Kruger Al ◎
WRIGHT RD INTERSECTS
3900 Rogina Walter L ◎
3905 Murray Charles F ◎ 544-7773
3911 Vacant
3920 Welch Wm I ◎ 546-5928
3946 Mc Call D ◎ 545-6164
3946½ Vacant
3957 Nelson Harry A ◎ 542-5734
3973 Weatherman Ruby C 545-3837
3975 Murphy Frank G ◎ 545-1825
3981 Reisen Walter A ◎ 546-7004
3988 Sells L Blaine ◎ 546-7408

MEAD CLARK LUMBER COMPANY, Inc.
THIRD AND WILSON STREET, SANTA ROSA
Your Home Owned Yard
Free Delivery to 50 Miles
PHONE 542-4141

WELTI CHAPEL OF THE ROSES

Santa Rosa's Most Beautiful Funeral Home Serving Every Faith Since 1875

Deputy Coroner

Funeral Director

Ample Off Street Parking

1225 SONOMA AVENUE SANTA ROSA

PHONE 545-0880

INSURED SAVINGS — HOME LOANS

Summit Savings AND LOAN ASSOCIATION

Main Office 90 Santa Rosa Avenue — Phone 546-0544
715 Hahman Drive, Montgomery Village — Phone 546-0544
119 North Main Street, Sebastopol — Phone 823-7411
3300 Jefferson Street, Napa — Phone 255-3310

18

QUEBEC TER —FROM 2020 FRANKLIN AV EAST

ZIP CODE 95404
2014 Angelich Nicholas K ◎ 542-3477
2022 Wiegand Ellis L ◎ 545-4039
2030 Corniola Danl M ◎ 542-3540
2038 Staggs Charles E ◎ 546-9993

52

QUIETO CALLE —FROM TRANQUILLO CALLE NORTHWEST, 1 NORTH OF SUNSHINE AV

ZIP CODE 95405
906 Johnson Edw L ◎ 539-2839
907 Vacant
912 Falik Jack
916 Vacant
920 Close Milton W ◎ 539-2398
921 Opbroek Richd A ◎ 539-0790
924 Awender Alf N 539-4738
925 Strumpfer Jay B ◎ 539-0656
928 Cox John S ◎ 539-0343
929 Vacant
933 Tonelli A F
936 Edwards Clyde E ◎ 539-9401
940 Consani Richd A ◎ 539-2414

41

QUIXOTE CT —FROM DE SOTA DR SOUTH IN A CUL-DE-SAC, 1 EAST OF ST FRANCIS RD

ZIP CODE 95405
1 Molini Louis R ◎ 539-4873
2 Hampton Charles
4 Lombardi Ken L ◎ 539-3124

34

RAE ST —FROM BROWN ST EAST, 1 SOUTH OF MATANZAS CREEK

ZIP CODE 95404

28

RAEGAN AV —FROM 243 TALBOT AV EAST

ZIP CODE 95405
1501 Rummonds Newton P ◎ 546-0779
1511 Hamilton Willis R
1517 Wise Reade 542-4123
1518 Thomas W Arth ◎ 545-2050
1523 Greenlaw Kenneth N ◎ 542-2346
1524 Cerri Louis A ◎ 545-5601
1529 Independent Sexing Service poultry breeder
Dahlquist Vernon H ◎ 546-1001
1530 Rider Jane Mrs
1535 Stang Alf G ◎ 546-2932
1536 Minetti Charles F ◎ 542-6327
1537 Mc Grew Sidney 542-0788
1538 Weerts Heye C ◎ 545-4256
CALIFORNIA AV INTERSECTS
ALDERBROOK AV INTERSECTS
1603 Beer Frank E ◎ 545-2434
1607 Bock Chalmers E ◎ 545-5506
1608 Lutz Leo C ◎ 542-1890
1611 Phillips Ben C ◎ 542-5058
1612 Vacant

33

RAILROAD ST —FROM 3D ST SOUTH, 1 EAST OF NWP TRACK

ZIP CODE 95401

40

RAINIER AV —FROM OLYMPIA DR EAST, 2 NORTH CREEKSIDE RD AT SOUTHEAST CITY LIMITS

ZIP CODE 95405
4035 No Return
4040 Clark Kurt F ◎ 542-5236

38

RAMONA DR —FROM BENNETT AV NORTH, 1 EAST OF BRIGHAM AV

ZIP CODE 95404
838 Mc Adon Arl B 542-8423
844 Krauss Donald A ◎ 542-3723
845 Mc Adon Arl B ◎ 544-7465
850 Pagani Virginia M Mrs ◎

44

RAMSGATE CT —FROM OLD REDWOOD HIGHWAY WEST, 1 NORTH OF E RULTON RD

ZIP CODE 95401
20 Kennedy Morton W
22 Giannoni Rosie M Mrs ◎ 545-3771
33 Fracchia Allen V 544-1109
35 Saner Fredk 545-6434
40 Vaughn Ron G 544-5721
42 Stone Bud
53 Bjorkman Eric R 542-9599
55 Traxler Doris T Mrs 545-2339
60 Todd Corrine M Mrs 545-5911
62 Fulgham Ray C ◎ 546-6127
73 Jensen Ronald 542-2678
75 Erickson Alfonso A ◎ 546-6581
80 Miller James 544-7779
82 Reed James P 544-5519
95 Mc Arthur Jared 544-8529
96 Lintner Gary 544-4691
97 Black Ivan D 544-5458
98 Miller James A 546-1866
110 Ennes Robt R ◎ 544-4981

52

RANCHETTE DR —1 EAST OF BADGER RD OFF WALLACE RD

ZIP CODE 95405
4519 Veith Robt J ◎ 539-2375
4520 Hogan Timothy M ◎ 539-0571
4524 D'Ambrogi Alan B ◎ 539-1029
4525 Lunt Gordon H ◎ 539-4163
4528 Pryor Claude E ◎ 539-1035
4536 Mathwig Vernon J
4543 Walker Wm T
4550 Larsen Ray D ◎ 539-1479
4551 Trowbridge Donald L ◎ 539-4053
4559 Garwood James D ◎ 539-2276
4562 Thomas Harold B

18

RANCHO CABEZA DR —FROM 1 SOUTH OF PARRISH DR NORTH,1 WEST OF HIDDEN VALLEY DR

ZIP CODE 95404
2500 Under Constn
2507 Bertheand Edw J ◎
2516 Vacant

PEPSI-COLA BOTTLING CO.

BOTTLERS OF
PEPSI-COLA - SQUIRT - HIRES - BIRELEYS - BUBBLE-UP

3029 COFFEY LANE, SANTA ROSA

PHONE 542-7536

"SPURGE" HENDERSON BAIL BONDS
LOW RATES OPEN 24 HOURS FAST SERVICE
408 Santa Rosa Avenue, Santa Rosa · Phone 542-7050

RANCHO CABEZA DR—Contd
PARRISTE DR INTERSECTS
2611 Antolini Lawrence G
2615 Christensen Kenneth W
RIDGEVIEW DR INTERSECTS

30

RANDALL LA —FROM 4600 SONOMA HIGHWAY NORTHWEST

ZIP CODE 95405
20 Meyers Jeanette Mrs ◎
28 Selby J B
32 Ward Francis D ◎
33 Williams Albert R ◎
40 Robertson Ruth H Mrs ◎ 539-2239
41 Ring Agnes 539-2152
46 Meidell Stella Mrs ◎ 539-2067
54 Bourgeois Lorraine Mrs 545-8726
55 Boumgartner Hugh B ◎ 539-4129
56 Vacant
62 Peugh Nellianna P Mrs ◎ 539-4474
66 Granger Joyce Mrs
67 Hall Loren 539-4320
68 No Return
69 Gervis Dave

19

RANGE AV —FROM JENNINGS AV NORTH, 2 WEST OF CLEVELAND AV

ZIP CODE 95401
1503 Tesconi Arth
1508 Leach Leonard L ◎ 542-1081
1511 Apartments
1 Kent Leonard
2 Harry Hubert L 544-0687
3 Ritter Earl 544-7019
4 Malone John E
1513 Apartments
1 Jones Raford W 546-1451
2 Templeman Irene V Mrs 544-5797
3 Ranlett Wm H 546-1952
4 Monson Prentiss E II 544-0725
1515 Apartments
1 No Return
Renner Mildred Mrs 546-9061
3 Esselink Fred 544-7271
4 Filer Edna D 545-6147
1517 Apartments
1 Green Fred
2 Hamilton Alex 544-6551
3 Missall Vista E Mrs 546-4135
4 Filer Gordon
1519 Apartments
1 Ballinger Ernie
2 Cleveland Elva M
3 Missall V
4 Smiley Wm H
1520 Crawford C Harold ◎
1521 Apartments
1 Brown Michl 542-5403
2 Baker James 544-5686
3 Mc Donald Robt
4 Rogers Margt O Mrs 546-7513
1523 Apartments
1 Clasi James W
2 No Return
3 Vacant
4 Douglas Charles S 542-1798
1525 Apartments
1 Watts Alice M 546-8492
2 Calahan Richd B 546-3118
3 Kampel J Morris
4 Blackburn Jean E
1527 Apartments
1 Weston Wm H 545-2113
2 Ruppert D Grubb 546-3347
3 Scheetz E Maria Mrs 544-5763
4 No Return
1529 Apartments
1 Holstead Gay
2 Frutas R
3 Goodman Roger W
4 Kuba Allen
1531 Apartments
1 Vacant
2 Kreeger Fred R 546-5164
3 No Return
4 Stringfellow Loren 546-2757
1532 Haggard Harold D 542-4308
1533 Apartments
1 Hope T W 544-5018
2 Dulaney Barbara M 542-8102
3 Green Anita 545-3795
4 Beiser Rebecca 544-6267
1535 Apartments
1 No Return
2 No Return
3 Waters Betty
4 Schulz Nicholas J 545-1023
1537 Oak Apartments 542-8234
1 Edgerton Charles W 544-6372
2 Baker Kenneth 542-8234
3 Prideaux Charles 544-8823
4 Bruggemann Tillie Z
1539 Apartments
1 Holroyd A Mrs
2 Scott Howard C
3 No Return
4 Vacant
1544 Yager's Pump Service 542-5242
Yager Bert M ◎ 542-5242
EDWARDS AV INTERSECTS
1600 Engebretsen Ellsworth F 544-3176
1605 Shigley Wendell C 545-5261
1607 Mc Menemy James
1609 Siversen Chester R 544-0572
1620 Mc Cann Helen J Mrs ◎ 542-7092
1627 Sweeney John 544-5804
1628 Bergquist Elvira Mrs ◎ 542-1335
1629 Avery Bernard 544-8832
1630 Twentieth Century West theatre 544-1970
1631 Eisanacher Irma Mrs 542-8635
1633 Shaw Terry
1637 Rogers Roger T ◎ 542-3694
1949 Apartments
1 Douglas Nancy
2 Branstetter Amos H 546-8128
3 No Return
4 Edwards Chestyn A Mrs
1965 No Return
2023 Clary Jackson T ◎ 545-7546
2055 Mc Donald Kathy Mrs 546-6659
2085 Griffith Sophie C Mrs ◎ 546-2615
2097 Sullivan Charles J ◎ 546-0628
2121 No Return
2129 Vacant
2137 Vacant
GUERNEVILLE RD INTERSECTS
2157 Jeffery Clarence W ◎ 545-1277
2171 Hoffman Wm O ◎ 542-5575

38

RAYMONDE WAY —FROM MOUNT TAYLOR DR EAST, 1 SOUTH OF BENNETT VALLEY RD

ZIP CODE 95404
4311 Yates Jean P ◎ 546-6579
4317 Kelley Ernest S ◎ 546-3180
4324 Vacant
4331 Cordsen Dick H ◎ 542-4234

KING'S OFFICE SUPPLIES & EQUIPMENT, Inc.
PRINTING - OFFICE FURNITURE AND MACHINES - SUPPLIES
BOB HARRIS
PHONE 545-6110
515 5th Street, Santa Rosa

CAMPBELL REALTY
Ranches
Acreage
Homes
Exchanges
1747 FOURTH STREET SANTA ROSA
PHONE 544-5131

Residential-Commercial
"Service When You Need It Most"
13 WEST THIRD STREET
SANTA ROSA
546-7344
Dee Jay's
SASH & GLASS

BUILDINGS UNLIMITED
(A DIVISION OF NOR-CAL DESIGN GROUP)
General Contractors
Star Metal Buildings --- Curoco Metal Carports
Hydro-Spray Automatic Car Wash Equipment
2200 East County Center Drive, Santa Rosa
Phone 544-1277

RALPH HAYES
1212 4th St.
545-8806 or 542-0958
VERN LAWSON
1212 4th St.
545-8806 or 539-9228
FRED PERRY
1212 4th St.
545-8806 or 542-1819
LIFE - FIRE - AUTO
BUSINESS INSURANCE - BOATS
SPECIAL PACKAGE PLANS
FARMERS INSURANCE GROUP
Symbol of Insurance Service

RAYMONDE WAY—Contd
4346 Freeborn Ronald W ◎ 546-8724
4352 Under Constn
4353 Monroe Franklin L
4367 Kenney James C ◎ 545-8153
4370 Albright Edw S ◎ 542-3984
4376 Brazis Bernard B ◎ 545-3413

30

RED WING DR —FROM ORIOLE WAY NORTHEAST, 1 NORTH OF SONOMA HIGHWAY

ZIP CODE 95405
27 De Witt Geo M 539-9207
33 Robinson Geo 539-4178
39 Bolgel Lona
42 Gaudette Charles 539-2429
45 Hatfield Richd P 539-2134
48 Hansen Augusta 539-3757
51 Gould Alice 539-4141
54 Mc Quade Cath 539-1963
57 Mezik Joe E 539-4534
60 Nelson Wm P 539-9766
63 Pyle Frank 539-2266
66 Coldwell Forrest R 539-9380
69 Engleman Reta 539-2105
72 Zuur Georgia 539-4331
75 Buckley Esther E Mrs 539-0838
78 Golles Dorothy 539-1428
81 Smith Mildred 539-0936
84 Dinley Lawrence 539-2898
87 Vidgoff Barbara
90 Sherack Bertha E Mrs 539-4316
93 Oster Geo
96 Townsend O H 539-4962
99 Cahill Sylvester F 539-4765
102 Robinson Edwin T 539-3613
105 Oyhancabal Emily 539-0509
108 Wood Ethel 539-0786
111 Little Evelyn M Mrs 539-3044
114 Morgan Wm 539-0397
117 Pedersen Wm 539-1108
120 Miner Loren W 539-9213
123 Vacant
126 Oslund Gladys 539-1048
129 Briscoe Maude D Mrs 539-9206
132 Baggenstos Alma 539-4572
135 Gilliam Anita 539-1155
138 Groom Mary 539-0234
141 Jewett Albert H 539-0950
144 Carlton O B
147 Davis Van M 539-1669
150 Sabsay Ruth 539-9031
153 Hall R F
156 Perry Fred J 539-3346
159 Miller Roy W 539-4540
162 Long Aubrey
165 Starr Flora C 539-3635
171 Bailey Charles
174 Czerny Roy C 539-9395
177 Bastian Mack 539-0429
180 Dauenhauer Joseph 539-0631
183 White Harold V
186 Vacant
189 Mueller John
192 Stice Harry P
195 Wells Roy C 539-3527
201 Allen Cloyce R
207 Smith Marie B 539-9725
213 Auble Iona A Mrs 539-4900
219 Hansen Einar A

16

REDWOOD CT —FROM NORTH ST EAST, 1 NORTH OF PACIFIC AV

ZIP CODE 95404

44

REDWOOD HWY N —A CONTINUATION OF MENDOCINO AV NORTH

ZIP CODE 95401
COFFEY LA INTERSECTS
ANGELA DR BEGINS
4332 Constable Mabel 545-0808
URSULINE RD INTERSECTS
4391 Gray Richd M 542-9486
MARK WEST SPRINGS RD INTERSECTS
4404 Orchard Inn restr 545-9486
4565 Woody's used furn 544-4740
4601 Larkfield Texaco Service 544-0432
4605 S & S Union Service 544-2057
4614 Guadalupe Nursery School 546-5399
Lane Barbara Mrs 546-5399
4618 Smorgas House restr 546-8097
4732 Bettini Cathernia Mrs ◎ 546-2433
ST JAMES DR INTERSECTS
4740 Larkfield Shopping Center
(FOR OCCUPANTS SEE LARKFIELD SHOPPING CEN
4855 Vacant
4860 Baird Janet E Mrs 542-0849
LARKFIELD DR INTERSECTS
4871 Bradbury Lloyd L ◎ 542-3166
4881 Mc Lean Leonard C ◎ 546-2501
4893 Tavernia Jean Mrs ◎ 542-5540
4894 Grattan Joseph G ◎ 542-8623
4895 Morgan Harry F ◎ 546-8729
4897 Lucas Charles 546-6548
4898 Mark West Realty 542-9499
Hindley Ronald R ◎ 542-9499
4899 Garzini Les 546-5305
4901 Clapp Gary 542-6053
4902 Teil Wm C 544-3976
SUSSEX DR INTERSECTS
4903 Vassallo Charles S 546-0167
4905 No Return
4909 Prosser Millie Mrs 544-3671
4911 Jensen Ann M Mrs 546-9651
4913 No Return
4915 Lowe Mary L Mrs ◎ 546-1368
4918 Voss James C Jr ◎ 545-3144
4923 Wilson Raymond F ◎ 546-8269
4930 Pruitt R Mikal ◎ 544-4797
4982 Massini Linda Mrs ◎ 546-4395
4984 Wittenbrock Sandy Mrs
4986 Mc Enroe Robt A ◎ 546-1115
4988 Larkfield Residential Home rest home 542-2943
Werwie Jacob ◎ 542-2943
4990a Cammelot Louise Mrs ◎ 546-6065
4990b No Return
4992 Bevier Bruce H ◎ 544-1309
4992a Prickett Robt
4992b Vidros Geo
4994 Vacant
DEERWOOD DR INTERSECTS
5015 Drown David
5048 Burwell Robt W ◎ 544-0407
5063 Noonan John B ◎ 542-1163
5125 Dillon Horace
5139 Broyles Jane Mrs 546-3752
5141 Mullen Alice Mrs 544-7234
5145 Horseshoe Inn tavern 545-3820
Wish-U-Well Motel 545-3820
Jones H I ◎ 545-3820
Sparks Ervin S 545-8923
5151 Veines Doug

Redwood Empire Title Company
TITLE INSURANCE—ESCROWS
545-5130
2995 Cleveland Avenue Santa Rosa 2360 Sonoma Avenue

N REDWOOD HWY—Contd
5187 Mark West Union School 545-3855

29

REDWOOD HWY S (ALSO KNOWN AS SANTA ROSA AV)—SEE SANTA ROSA AV

40

RESERVOIR DR —FROM 4500 MONTGOMERY DR NORTHWEST

ZIP CODE 95405
SANTA ROSA CREEK INTERSECTS
100 Smitty's Equipment Rentals 539-0707
200 Banasco M L Realty 539-3397
Banasco Geo B ◎ 539-3397
280 Holiday Bowl bowling lanes 539-3443
Holiday Bowl Coffee Shop & Lounge

51

RICARDO AV —FROM SANTA ROSA AV EAST, 1 SOUTH OF YOLANDA AV

ZIP CODE 95404
203 No Return
211 Jolliff Esther
219 Leonard Alice N 545-3596
227 Choquette Wallace S 544-7507
235 Wright A R
242 Strickland James B 545-8533
243 Vacant
250 Thompson Richd H 545-0703
251 Necochea James R
258 Martz A H 544-6643
259 Lewis Roy
266 Dingman James V 542-5728
267 Scarborough Florence P Mrs 545-3529
274 Crowder Robt 544-3839
275 Land Elbert C 545-5729
282 Kiser Geo 544-4385
283 Proctor Clifton L
290 Woodruff Mary Mrs 545-3551
291 Scott Glen D 546-0487
298 Gauthier Mark J 544-7129
299 Pride Clifford W 544-0168
306 Vacant
307 Vacant
314 Vacant
315 Vacant
322 Vacant
362 Shipley Sedrick
330 No Return
338 No Return
346 Reeves Bruce A 544-4793
354 Cooper Stephen H 544-4997
370 Jones Nad H 544-4106
378 Warswick Dave J 546-7387
386 Vacant
394 Rasmuson T
402 Ryan Richd H
410 No Return
418 Hofland Cornelius
426 Vacant
434 Kreisc Philip H 546-4446
442 Dunkin Clifford R 544-5724

31

RICHARDSON CT —FROM 1500 DUTTON AV WEST

ZIP CODE 95401
521 Flowers John
525 Flannery Patricia A Mrs
533 Falconer Thos F 544-6320

19

RICHMOND DR —FROM SALEM AV WEST, 1 SOUTH OF STEELE LA

ZIP CODE 95401
219 Smith Vincent C ◎ 542-7739
220 Lroyio Sam ◎
227 Lynn Richd I 542-2578
228 Miller Harvey ◎ 545-0349
232 Rabellino John B ◎ 542-4360
HARRIS CT INTERSECTS
310 Shirkey Leslie A ◎ 546-6746
326 Peruzzo John L Jr ◎
333 Castelli Lawrence ◎ 545-0522
334 Le Baron Robt H ◎ 546-7759
466 Anevari Edwin J ◎ 545-5903
474 Hood L Earl ◎ 545-0635
BERKELEY DR BEGINS
510 Irish Theodora R Mrs ◎ 545-5761
517 Bertacco Leslie N Mrs ◎ 544-2181
518 Clarke Frank H ◎ 542-6576
525 Amsberry Glennice 542-7473
526 Thompson Charles E ◎ 542-2134
533 Greer Lily H Mrs ◎ 542-2032
534 Malone Robt E ◎ 542-1904
541 Ward Alvin ◎ 542-6784
542 Bruner James M ◎ 542-2564
549 Folger Goldie L Mrs
550 Vincent Francis O ins agt ◎ 542-4430
561 Peter Francis A ◎ 545-1418
562 Coyne Ruby M Mrs ◎ 546-3062

45

RIDGEGREEN DR —FROM OAKMONT DR SOUTH, 1 EAST OF HILLSDALE DR

ZIP CODE 95405

18

RIDGEVIEW DR —FROM MONTECITO AV NORTH, 2 EAST OF ALTA VISTA AV

ZIP CODE 95404
3380 Stevenson Harry C ◎ 546-7158
3500 Tarleton Forrest L ◎ 542-7970
3505 Trombetta Alf M ◎ 545-0281
3510 Oppehheimer Rudolf ◎ 542-5894
3555 Carrothers Donald
3560 Riley John H C ◎ 544-0734

17

RIDGEWAY AV —FROM BRIGGS AV EAST, 3 NORTH OF COLLEGE AV

ZIP CODE 95401
40 Superior Supplies Inc concrete readymix 546-7864

LANE Supply, Inc.
620 SEBASTOPOL RD., SANTA ROSA
PHONE 545-2940
BUILDING MATERIALS
Asphalt and Asbestos Products
Aluminum Products
Plywoods and Doors
Steel Reinforcing
Nails
Plumbing Supplies
Builders Hardware
Paints and Sundries
Plumbing Fixtures
Flooring

ZUMWALT CHRYSLER-PLYMOUTH
955 Santa Rosa Avenue, Santa Rosa
Phone 546-2820
V.I.P. - Fury - Belvedere - Valiant - Barracuda
Chrysler Simca Sunbeam
Cars for Leasing
TOP QUALITY USED CARS - FACTORY SERVICE - BODY AND PAINT SHOP

Santa Rosa
Medical & Secretarial Answering Service
1184 Yulupa Avenue
BUSINESS PHONE — 542-3112
RESIDENTIAL PHONE — 542-3112
MEDICAL PHONE — 542-5343

Homes — Ranches — Acreage
Business Property — Rental Agents
In My 50th Year of Successful
Selling In Sonoma County
WE SELL and EXCHANGE
Phones 542-4911 - 542-4912



PEDROTTI
REAL ESTATE
205 Montgomery Drive

JOHNS-MANVILLE JM PRODUCTS
WESTERN BUILDERS-EMPIRE GLASS
COMMERCIAL . . . RESIDENTIAL
Asbestos Built Up — Asbestos Shingles — Asbestos Siding
1121 13th STREET SANTA ROSA PHONE 545-7949

AVCO THRIFT
2681 Cleveland Avenue
P. O. Box 6416, Santa Rosa 95406
Phone (707) 544-7780 or (415) 388-1185
AVCO

RIDGEWAY AV—Contd
90 Plumbing Service Co Inc contr 546-7131
91 Santa Rosa Concrete Pipe Co mfrs 542-3822
CLEVELAND AV INTERSECTS
100 Reusch Charles F ◎ 542-7764
108 Georgia Wm B 545-1551
STATE FREEWAY INTERSECTS
132 Schmitz Theresa Mrs ◎ 542-7829
135 State Dept Of Conservation (Div Of Forestry) 542-1331
136 Skelgaard Jorgen ◎ 545-2002
140 No Return
RIPLEY ST INTERSECTS
204 Killan Ruth 544-0977
206 Nowlin Bessie R Mrs 542-7549
210 Colbert Constance E 542-5634
211 City Bd Of Educ 546-2530
City Supt Of Schools 545-5831
212 Vacant
214 Spohr Dennis 542-7266
230 Zuur Larry W ◎ 546-3897
232 Gonsalves Danl J
234 Rehfeld Walter A ◎ 542-6624
MORGAN ST INTERSECTS
300 Mc Ginnis Bernice Mrs ◎ 542-5429
304 Davies John A ◎ 545-2678
310 De Meo Charles R ◎ 546-1330
316 Mancini Isabel I Mrs ◎ 545-1607
320 Casselli Olivia Mrs ◎ 546-1675
324 Collinsworth Don W ◎ 546-4076
326 Bullock Alice R 546-4062
328 Wells Roy C 544-1108
330 Atkins Francis A 545-6550
334 Harville Wm J B ◎ 545-0134
340 Mauk Oscar ◎ 545-6271
358 Whitaker Geo ◎
GLENN ST INTERSECTS
400 Davis Carmelita A Mrs 542-7475
408 Nelson Hazel C Mrs 542-1520
409 City Recreation & Park Dept (Swim Center) 542-0207
412 Vacant
416 Barton Marie Mrs 546-5539
418 Smith Donald
422 Reed Arth L 545-6876
424 Hein Herman P 546-4206
428 Mc Gee Edith G Mrs 542-3803
430 Povelsen Egil S 542-0548
432 No Return
440 Pederson Paul J ◎ 542-5178
446 Henman John W ◎ 546-1725
456 Mc Kenna Walter J ◎ 545-2040
460 Magatelli Ben T ◎ 542-6754
464 Cook Orville ◎ 546-1310
470 Mc Farland Eric

23
RIDLEY AV —FROM COLLEGE AV NORTH, EAST OF MONROE RD

ZIP CODE 95401
1210 Adkins Harold D 545-4626
1267 Moore J Clinton ◎ 546-1376
1270 Campos Antone ◎ 542-7811
1271 No Return
1275 Brown Ellwin E 545-8632
1276 No Return
1280 Jennessee Robt B 546-4465
1315 Vacant
1327 Wilford Francis W ◎ 542-1949
1370 No Return
1385 Malaspina Charles ◎
1400 Santa Rosa Pump Service sales & service 542-1404
Toso Geo J ◎ 542-1404
1410 Hudson Larry E 546-9178
1414 Dehner Russell R 544-0359
Rear Robison Ivan A ◎ 546-8635
1490 Kelly Clarence F ◎ 545-4575
1513 Krueger Jeff W ◎ 545-3305
1517 No Return
1521 Holsten David W ◎ 546-3922
1525 Vacant
1529 Bertolini James H ◎ 546-7411
1531 Silva G A
1535 West Dan K ◎ 544-0488
1537 Freeborn M M
1548 Fedanzo Anthony Jr 545-8412
RIDMAR AV INTERSECTS
1550 Burbank Meat Co
1570 No Return
1600 Vacant
1601 Wolcott Robt A ◎
1610 Haub Arlington A 545-3504
1613 Brown Howard J ◎ 544-5066
1635 Mossholder Robt W ◎
1661 No Return
1664 Mills Theo J ◎ 525-3386
1669 Williams Donnie
GUERNEVILLE RD INTERSECTS
1705 Harrison Leslie J 546-3720
1711 Joillet Henry J 544-3168
1715 Loosen David ◎ 546-0421
1720 Kowell Paul C ◎ 545-6255
1750 Vacant
1840 Friendship Lodge Res' Home 542-6130
2021 Satterfield Bud ◎ 546-6790
2025 Hinkle Fred 542-7000

23
RIDMAR AV —FROM RIDLEY AV WEST, 1 NORTH OF W COLLEGE AV

ZIP CODE 95401
1653 Lockner Donald J ◎ 544-5640
1657 Jackson D Wayne ◎
1661 Capell Norman H ◎ 542-0342
SUNVIEW CT INTERSECTS
1665 Gumm Raymond C ◎ 542-5696
1669 No Return
1673 Marquis James H ◎
BUCKNELL CT INTERSECTS
1733 Felt Chris L ◎ 545-0539
1737 Watsson Michl G ◎
1741 Shouse Francis A 544-3096
1745 Carvalho Raymond F ◎ 545-7162
1749 Mennie James ◎ 545-3079
FREDERICK ST INTERSECTS
1837 Douthit David C ◎ 546-2574
1841 Howard Geo R ◎ 546-9869
MOONVIEW CT INTERSECTS
1845 Lovelle John C ◎
BRUCE CT INTERSECTS
1849 No Return
1853 Simmons Mack L ◎ 544-0834
1859 Drake Arth J ◎
1941 Whitestine Richd R ◎ 545-1851
1945 Tommervik Dennis L ◎
1949 Stehn Everett G ◎
1951 Lummus Aubey W ◎ 545-8411

5
RILEY ST —FROM 5TH ST NORTH, 1 EAST OF MENDOCINO AV

ZIP CODE 95404
518 Good Luck Apartments 542-6913
A Johnston Evelyn
B Hansen Carolyn Mrs
C Tweeten Virginia
D Hanson Margt
E Collinworth Eileen
F Barron Dudley H

SANTA ROSA SAVINGS AND LOAN ASSOCIATION
HOME LOANS—INSURED SAVINGS
HEAD OFFICE: 835 4th STREET, SANTA ROSA PHONE 545-2525
BRANCHES: 501 BROADWAY, SONOMA PHONE 996-1081
325 MAIN STREET, LAKEPORT PHONE 263-5401
999 GRANT AVENUE, NOVATO PHONE 892-2401

RILEY ST—Contd
520 Apartments
1 Hamell N O
2 Orpine Alice
3 Rowe Mea 542-8174
4 Prather E E
521 Vacant
522 Mitchell Plumbing Shop plmb contr 542-2191
Larsen Soren C ◎ 542-2191
526 Vacant
532a Mackie Mary Mrs 542-6887
532b Patrick Minnie L Mrs 542-6138
538 Hoyt Eliz Mrs
540 Salisbury Rose L Mrs ◎ 542-6913
Gage Patricia
7TH ST INTERSECTS

52

RINCON AV —FROM MIDDLE RINCON RD EAST, 1 NORTH OF BADGER RD

ZIP CODE 95405
4919 Marshall Kenneth ◎
4922 Ramos Abel ◎ 539-4261
4928 Brockway Joseph E ◎ 539-2625
4934 Glenn John T carpet layer ◎ 539-2978
4940 Buchanan Larry L ◎ 539-9459
4950 Kitchens Garvin F ◎ 539-4011
4980 Chalmers Wm A ◎ 539-3570
4986 Sauers Wm E
5021 Hlebakos Nick ◎ 539-3053
5040 Brown Geo ◎ 539-1392
5055 Rincon Valley Grange No 710 539-9909
5060 Biehn Geo L ◎ 539-0149
Rear Fountain John
5077 Forbes Denny J ◎ 539-7459
5080 Vacant
5081 Abraham Kurt G ◎ 539-3710
5084 Merrill Douglas ◎ 539-1806
5090 Haen Fritz C ◎ 539-0481
5141 Taylor Stanley G ◎ 539-9790
5151 Vacant

47

RINCON CREEK WAY —FROM 153 MIDDLE RINCON RD WEST

ZIP CODE 95405
4769 Weil Wm J ◎ 539-9215
4771 Ingram Weldon A ◎ 539-3005
4775 De Jung Theo J
4776 Weyhenmeyer Earl G
4777 Hill Harold M ◎ 539-4603
4778 Slyker Gladys P Mrs ◎ 539-4465
4780 Myers Duane B ◎ 539-2234
4787 Delaplane Harold A ◎ 539-0196
4791 Katsaros Wm ◎ 539-4777
4795 O'Hagen Henry P
4799 Byrnes Harold J ◎ 539-4613

30

RINCONADA DR —FROM 2037 MISSION BLVD EAST

ZIP CODE 95405
4432 Ketelsen Paul ◎ 539-9697
4435 Davis Robt W ◎
4436 Frehe Geo L 539-2464
4440 Peterson Danl L
N PUEBLO CT INTERSECTS
4530 Carrillo Harold J ◎ 539-3341
4533 Crocker David C ◎ 539-9138
4534 Malphurs Roger E ◎
4537 Carpenter Dallas 539-2982
4541 Fowler David
4545 Holloway Grover
4549 Quackenbush Raymond P ◎ 539-1785
4550 Madrone School pub 539-9665
4647 Cohen Alvin ◎ 539-4362
4668 Brady Joel A ◎ 539-2643
4669 Henningsen Mildred L ◎ 539-3992
4693 Hammond Charles ◎ 539-4935
BENICIA DR INTERSECTS
4709 Dunlap O B
4710 Smith Wm A ◎ 539-4548
4720 Elliot Marie Mrs ◎ 539-2883
4725 Ray Kenneth R ◎ 539-2362
4729 Goodrich Dean ◎
4730 Baker Boyd ◎ 539-9714
4733 Taylor Hal ◎ 539-0298
4741 Buck Vernon I ◎
4752 Bianchi Leno ◎ 539-1478
4753 Thomas Alex J ◎ 539-4349
4765 Roche Minnie 539-3096
4774 Stafford Clayton S ◎
4777 Southwick Joseph R ◎ 539-0954
4781 Kerkvliet John B 539-0573
4786 No Return
4788 No Return
4795 Valerga Richd D ◎ 539-3914
4800 Barsi Mario F ◎ 539-4270

47

RINWOOD DR —FROM JACK LONDON DR WEST, 1 SOUTH OF MARSHALL DR

ZIP CODE 95405
4915 Stevenson Rich C 539-2830
4919 Vincent Jack S ◎ 539-1081
4924 No Return
4925 Reger Martha Mrs
4928 Cuthbertson June Mrs ◎ 539-9175
4929 No Return
4932 Rogers Danl L ◎ 539-2605
4935 Haggard Marvin E ◎
4936 Kifer Scott ◎ 539-4928
4941 Francisco Glenn R ◎ 539-9234
4944 Givler Frank ◎ 539-1501
4947 Laduke Lloyd H ◎ 539-2749

15

RIPLEY CT —FROM 830 RIPLEY ST EAST

ZIP CODE 95401
101 Murray Barbara Mrs
102 Ferrell Edna Mrs 544-6358
103 Pedrini Harold W 545-3181
103a Lazzari Eddie
104 Wright Donald L
105 Early Harry L 546-3945
106 Mc Grew Joan Mrs
107 Vacant
108 No Return
109 Myers Charles D 544-0262
110 Conklin Clay C

15

RIPLEY ST —FROM 9TH ST NORTH, 1 EAST OF CLEVELAND AV

ZIP CODE 95401
807 A & M Garage 545-7304
SCOTT ST BEGINS
824 Clark James E
RIPLEY CT BEGINS
835 Dubendorfer Carolina M Mrs ◎ 545-5558
836 Bollig Barbara Mrs 542-6132
837 Vacant
841 Linders Gill A ◎ 545-7678
10TH ST INTERSECTS
914 Ripley Market 546-8544

WHY A BUYERS' GUIDE?
IT IS CUSTOMARY TO INCLUDE A BUYERS' GUIDE IN THE CITY DIRECTORY BECAUSE
It gives business firms the opportunity to elaborate upon a description of their products and services impossible in the limited space of regular Alphabetical and Classified listings.
★ The Buyers' Guide is a necessary supplement to this regular listings; it is good City Directory information . . . EXTENSIVE ★

CULLEN'S RINCON NURSERY
"PLANT TO A PLAN"
4050 Sonoma Highway, Santa Rosa
Phone 539-0855

HALL & SON, INC.
H & C METAL PRODUCTS
Plumbing - Heating - Air Conditioning - Plumbing Supplies - Appliances
—546-3040—
3555 Airway Drive, Santa Rosa
Coddingtown

MjT
Established 1920
Mitchum, Jones & Templeton
INCORPORATED
INVESTMENT SECURITIES
50 E Street, Santa Rosa 95404

RIPLEY ST—Contd
914a Skinner Jay
915 Pinola Elmer
920 Maybrun A E Co re-seal bottle cap mfg 542-2137
921 Dixon Eliz Mrs
923 Hall Roy E Jr ◎ 546-1633
929 Strong Max J trucking
930 Wolkenhnauer Walter F Jr
932 Neal Guy A ◎ 542-1824
11TH ST INTERSECTS
934 Hunt Lena M Mrs ◎ 542-7203
935 Oceguera Ismael 544-5814
938 Byrnes John ◎ 542-9527
940 Stevens Angelo 544-7289
942 Crawford Bessie L Mrs ◎ 546-5912
945 Guerrero Betty A Mrs 545-7047
949 Bianchini Bernardino ◎ 542-4882
LINCOLN ST INTERSECTS

17

CARRILLO ST INTERSECTS
COLLEGE AV INTERSECTS
1210 Wood Dorothy
1210a Elliot Arlene
1214 Wilson Ethel Mrs 545-2561
1217 Chivotti Ken 544-7303
1218 Pickrell Frances E Mrs
1225 Swoveland Ronald 546-0187
1238 Molaczyk Leslie S ◎ 542-1560
1243 No Return
BENTON ST INTERSECTS
1249 Olson Earle R ◎ 542-8418
1249½ Zern Mary
1253 Williams Rex ◎ 544-7071
1262 Starr Arth L ◎ 546-8418
1265 Hofsaes Wm G
1267 Frati Burton H
1268 Ferris Raymond ◎ 542-1348
1269 Mc Kendrick Perle Mrs ◎ 545-0346
RIDGEWAY AV INTERSECTS
1326 Kummer Vida R 545-0611

30

RIVERA DR —FROM ANSON DR NORTH, 1 WEST OF MISSION BLVD

ZIP CODE 95405
2137 Moore Michl D ◎
2141 Gregory Everett H
2142 Allen Geo ◎ 539-1293
2158 Lawson Kenneth A 539-2920
2162 Lytle Gary A ◎ 539-7967
2166 Friedrichs Paul W ◎ 539-9732
2167 Ziedrich Dolores W Mrs ◎ 539-0316
2170 Juengling Robt A ◎ 539-9450
2175 Green Helen J Mrs ◎
2212 Edison Ralph L ◎ 539-4387
2214 Chapman Charlotte
2218 Ornellas Alvin J ◎ 539-4972
2222 Elgin Reginald D ◎
CHANDLER CT INTERSECTS
2223 Koshnick Jay M ◎
2226 Seymour Frank G ◎ 539-5687
2227 Wees Richd A ◎ 539-1643
2231 Conrad Wm M ◎ 539-9189

43

ROBERTS AV —FROM W 3D ST SOUTH, 1 WEST OF NWP TRACK

ZIP CODE 95401
108 Combo Club night club
112 Busy Bee Cafe 545-9764
Williams James
116 Vacant
206 Vacant
207 Precision Engineering Of Santa Rosa mach 546-8752
211 Standard Electric elec mtr contr 546-3108
214 Vacant
260 Bryhan's Welding Shop 542-4188
265 C & D Batteries (Div Of Eltra Corp) mfgs 546-8665
285 Santa Rosa Building Materials Co 545-2336
315 Redwood Battery Service 542-1897
345 Schurman Joseph C ◎
349 Vacant
350 Don's Lumber Yard 545-4020
351 Yellow Cab Of Santa Rosa 542-1414
SEBASTOPOL RD INTERSECTS

50

ROBIN WAY —FROM BARBARA DR SOUTH, 1 WEST OF SANDRA DR

ZIP CODE 95401

28

ROBIN HOOD LA —FROM SHERWOOD DR EAST, 1 NORTH OF MONTGOMERY DR

ZIP CODE 95405
1806 Fischer Ernest F ◎ 546-2512
1812 Quarry Charlotte Mrs ◎ 542-5361
1813 Bragg Warren J ◎ 544-1086
1818 Thorne Don L ◎ 545-4077
1819 Atkins Robt H ◎ 545-1343
1824 Plunkett John E ◎
1825 Low Jack E ◎ 542-0575
1830 Saunders Neil H 545-7882
1831 Myers Benj L ◎ 542-5929
1904 Nunez Angelo J ◎
1905 O'Connell Howard M 546-4981
1910 Morton Worth H ◎ 545-1240
1911 Japport Henry J ◎ 545-6444
1916 Schelldorf Donald H ◎ 542-6293
1917 Olson Louise F Mrs ◎ 544-8577
1922 Logan Paul E ◎ 542-4146
1923 Dlan Robt E ◎ 544-7040
1928 Mc Corquodale Douglas L ◎ 542-2279
1931 Clark Marion B ◎ 542-5451
1936 Brown Hobart E ◎ 544-8343
1937 Peterson S Marshall ◎ 542-3315

21

ROBINSON LA —FROM DEAD END NORTH TO MARSH RD, 1 WEST OF MARLOW RD

ZIP CODE 95401
2931 Lutgens Elsie L Mrs ◎ 546-5763
2937 Frati Christine Mrs ◎ 544-4251
2963 Beam Elmer L ◎ 546-9910
2983 Kowell Gerald L ◎

51

ROBLES AV E —FROM SANTA ROSA AV EAST, AT SOUTH CITY LIMITS

ZIP CODE 95401
275 Campagna Diane
200 Moody Graha
325 Bacon Ralph E
329 Kelley Charles G ◎
333 Vacant
350 Culiver Troyer A 544-8711
351 Evans Alvin F ◎ 544-8784
353 Tacoroni Martin M
354 Markov Stephen ◎ 545-0201
355 Williams Ted J 544-6609
358 Nord Muriel E Mrs ◎ 545-7355

CAL COAST CREDIT SERVICE, INC.

DAVID F. BERTO, President-General Manager
Medical—Commercial—Wholesale Collections
2930 McBride Lane, Santa Rosa 95401 **Phone (707) 542-6495**

SUN LIFE ASSURANCE COMPANY OF CANADA

HEAD OFFICE, MONTREAL

Santa Rosa 95401 Phone 544-0993
400 Montgomery Street, San Francisco 94104
Phone 981-6262

E ROBLES AV—Contd
362 Pimentell Frank ◎ 545-8503
375 Hearn C
377 Morrison Florence B 544-5676
379 No Return
381 Calufetti Frank
386 No Return
388 Whittinghill Kath A ◎

50

ROBLES AV W —FROM SANTA ROSA AV WEST, 2 NORTH OF TODD AV

ZIP CODE 95401
109 Baxter Wallace I ◎ 545-4878
110 Baxter Ella L Mrs ◎
115 Fisk Millard L 545-2009
118 Duncan Worthy A 542-0908
120 No Return
122 Adres Ray
124 Buxton Wm L 544-1462
126 Vassar Fred M ◎ 545-4747
127 Mc Carthy Wm O ◎ 545-4645
132 Parmer John W ◎ 542-4571
133 Mc Kay Mabel L Mrs ◎ 545-8216
134a Scott Robt D 545-8941
134b Hayes Glenn
134c Thompson Louie D 545-0351
136 Mayer Fred
298 Lindauer & Co sawdust dlrs 545-7858
300 Marine Service Center 546-9691
Morand A C Sales Co leather goods 542-8140
Santa Rosa Products Inc wood wkrs 545-8061
Corporate Investors Co 544-4121
Associated Specialties 544-0557

26

ROCK CREEK DR —FROM HAHMAN DR EAST, 1 SOUTH OF SPRING CREEK DR

ZIP CODE 95405
2340 Rafferty Dental Laboratory 542-2500
Redwood Empire Dental Laboratory 542-2500
2341 Mc Connell Edgar D
2413 Connell Frank S ◎ 546-2445
2425 Palmer Nellie A ◎ 542-0729
2437 Barello Anthony ◎ 544-4803

45

ROCKGREEN PL —FROM FAIRFIELD DR SOUTH, 1 WEST OF BELHAVEN CIR

ZIP CODE 95405
202 Nichols Ward M ◎ 539-3485
205 Lundin John S ◎ 539-1735
209 Hull H Winston ◎ 539-0549

35

ROCKLIN DR —FROM DEL MAR DR EAST 2 SOUTH OF SONOMA AV

ZIP CODE 95405
3005 Doyle Leslie J ◎ 546-3483
3017 Novelli Elsie M 542-6217
3018 Kayser Henry F ◎ 545-3057
3020 Kemp Ralph L ◎ 545-7805
3029 Illyes Clemon D 545-8098
3036 Pritchard Ted A ◎ 542-0843
3041 Jacobsen Marjorie Mrs ◎ 546-4307
3044 Capitani Mary E Mrs ◎ 545-0975
3053 Ratlo Charles H ◎ 542-6016
3054 Harpham Richd ◎ 545-2551
3065 Holcomb Harold C 544-8943
3066 Arivera Fred 544-2971
3109 Faletto Rocco ◎ 542-9052
3110 Davick Vernon L ◎ 545-5559
3121 Brenstein Robt K ◎ 542-4412
3128 Schmidt Gertrude A Mrs ◎ 542-7780
3133 Litalian Don ◎ 545-5891
3142 Scott Wm H
3145 Finnegan Florence Mrs ◎ 546-4770
3154 Hendrick Norman W ◎ 544-3723
3157 Hecker Florence Mrs ◎ 545-4006
3160 Schubert Chester B ◎ 542-4814
3169 Lo Bue Mario 544-6657
3176 Vidalin Robt N ◎ 545-7460
EASTON DR INTERSECTS
3181 Simpson David L 546-1983
3184 Baughman Gary ◎ 545-2087
3188 Jordan Mildred G Mrs 545-2087
3196 No Return

48

ROCKRIDGE LA —FROM MONTECITO AV NORTH, 1 EAST OF ALTA VISTA AV

ZIP CODE 95404
4810 Brown Robt
4820 Keller Ronald 544-2072
4828 Spridgen Carlton W ◎ 546-9237
4844 Vacant
4846 Hardy Gerald D ◎ 545-0767
4848 Hubbard Mary ◎
4900 Webster Wm D 546-4565
5000 Stewart Louise L Mrs ◎

21

ROCKWOOD CT —FROM 2820 IROQUOIS ST EAST IN A SEMI-CIR

ZIP CODE 95401
2838 Apartments
1 Mitchell Thom
2 Sanford Paul
3 Foster Steven
4 Vacant
2840 Apartments
1 Fasendini Michl 542-8751
2 Vacant
3 Sikes Jason
4 Mc Gill Lany
2844 Apartments
1 Vacant
2 Wallace Ted
3 Leman Charles
4 Brand Edw

48

ROGERS WAY —FROM 2312 SONOMA HIGHWAY NORTHEAST

ZIP CODE 95404
1915 Burnham Kenneth ◎ 542-2172
1923 Toohey Charles P ◎ 545-3919
1929 Rowe Wm G ◎ 546-1805
1942 Rupp Carrie Mrs ◎ 542-2497
1945 Boschero John J ◎ 545-1323
1955 Vaughn Edith Mrs ◎
2001 Dwyer Thos 544-4833
LA PALOMA AV INTERSECTS
2007 Wiggins Charles W ◎ 545-1429
2019 Selby Michl ◎
2027 Stanley Roger
2035 Hall Donald H ◎ 546-1836
2047 Vater Alvin J ◎ 546-1593
2061 Dunbar W Jack ◎ 542-7903
2100 Eigemen Steve R
2103 Dwyer Danl ◎ 546-5167

UNION BANK

A FULL SERVICE BANK

723 Fourth Street, Santa Rosa 95401 Phone (707) 546-2656

FORSYTH TIRE CO.
Automotive Service Center
Goodyear Headquarters
Tires
Batteries
Muffers
Brakes
Alignment
Motor Tune Up
Instant Service
Instant Credit
Phone 545-6260
872 4th Street
Santa Rosa
246 Petaluma Blvd. N.
Petaluma
Phone 762-2761

Santa Rosa PAINT DECORATING Service
PAINTING DECORATING CONTRACTORS OF AMERICA
Specialists in Redecorating
Color and Texture Matching
Alteration—Painting
Interior—Exterior
P.L. and P. D. Insured
Calif. Licensed Contractor
HAROLD T. STEDMAN, Owner
4940 Hanson Drive, Santa Rosa 539-4816

ROGERS WAY—Contd
2107 Bertrand Chester J ◎ 545-6002
2111 Palmberg Ralph E bldg contr ◎ 546-1602
2145 Hamilton Clinton T ◎ 546-0294
2163 Curry Leonard C ◎ 546-0192
2170 Hulsman Walter C ◎ 542-5258
2207 Campiglia A Tony ◎ 545-6793
2215 Bryant Alice D Mrs ◎ 546-2490
2301 Andrews John W ◎ 546-3982
2330 Soares Franklin E ◎ 546-1906
2339 O Boyle Martin J ◎ 545-7084
2350 Argue Anson J ◎ 546-7898

18
ROLLING HILL DR —FROM HILLSIDE DR WEST, 1 NORTH OF HEXEM AV

ZIP CODE 95404
2005 Wolbert Robt P Jr ◎ 545-5796
2009 Healy John J ◎ 545-5857
2013 Holmes Thorne W ◎ 544-4651
2017 Calsy Vernon E ◎ 545-2637
2021 Canniff Richd J ◎ 542-6486
2025 Seyms Beach W ◎ 544-2754

43
ROMANI CT —FROM SEBASTOPOL RD NORTH, 3 EAST OF STONY POINT RD

ZIP CODE 95401
2 Parmeenter Geo
6 Lilly Ramon 545-8553
10 Sherbert E
14 Strauss Margt
17 Reynolds Lottie
18 Johnson Axel
21 Rapin Geo B 546-3422
22 Craig Ina 546-8692
23 Schwant O H
26 Latty Kathleen M Mrs
30 Morrell Frank
33 Pell Irene 542-3074
34 Stains John
37 Herstine M
38 Phillips Crawford
41 Braden Lillian Mrs 546-9821
42 Kamstre Robt
45 James Ruth Mrs
46 No Return
50 No Return
53 Fitzgerald Wm
54 Black Melvin ◎
57 Womack Earl 546-9042
58 Cook Grace A Mrs
61 Ludlow Edwin V 545-4549
62 Haith Thelma L Mrs
65 Granat Edw J 545-7676
66 Bennett Klaire
69 Sallee Pearl Mrs 546-4251
70 Harrington Steph M
73 Jenkins June C 542-8947
74 Sutton Wm
77 Noland Sadie N Mrs 542-2760
78 Peterson Melvina 545-3086
81 Sullins Ira M 544-4724
82 Collier Zulita H Mrs 546-3578
85 Mungiven Freda Mrs ◎ 545-8361
86 Nielsen Arne 546-2247
89 Midgett Idella
90 Wade Walter 546-9543
93 Kerner Lillian Mrs
94 Grillo Arth 545-2882
97 Christian Pearl M Mrs
98 Barr Pearl A Mrs ◎ 546-0676
101 Fisher Cyrus C ◎ 542-1696

43
ROMERO WAY —FROM WESTWOOD DR EAST, 1 NORTH OF ELMWOOD TER

ZIP CODE 95401
1607 Karagan Mike 546-4445
1613 Crocker Ronald G ◎ 545-4318
1616 Nygard Carl F ◎ 546-3063
1617 Totemeier Keith E ◎ 546-2743
1620 Rompelman Lena Mrs ◎ 545-1779
1623 Brown Jim C
1626 Vacant

43
ROMP RD —FROM BRITTAIN LA EAST, 3 NORTH OF SEBASTOPOL RD

ZIP CODE 95401

38
RONNE DR —FROM BENNETT VALLEY RD NORTH AND WEST, 3 EAST OF VALLEY VIEW DR

ZIP CODE 95404
1510 Garzot Dean ◎ 544-0442
1533 Janson Glenn ◎ 544-6622
1546 Johnson Donald F ◎ 546-6939
1555 Brown Orval F ◎
1560 Neils Leroy E ◎ 545-3605
1596 Johnson Edw R ◎ 542-8634
1605 James Esther Q 542-5658
1612 Vint Fannie ◎ 542-2816
1617 James Merlyn U ◎ 545-9408
1618 Hickock Sidney H ◎ 542-9432
1623 Osgood Paul H ◎ 544-6685
1634 Poer Edgar C Jr ◎ 545-3987
1645 Hall Willard ◎ 545-5966
Rear Hall Mary E Mrs ◎
1646 Vacant
1649 James Irvin C ◎ 542-0866
1655 Jake's Service janitorial serv 545-2795
Jacobson Vernon H ◎ 545-2795
1658 Crawford Stanley B ◎ 545-2876
1662 Graves Danny R 546-7332
1680 Anderson Don P 544-2921
1687 Carson Wm E 546-5163
1695 Coffman John L ◎

31
ROSE AV —FROM BURBANK AV EAST SOUTH OF SEBASTOPCL RD

ZIP CODE 95401
1437 Thurston Wayne J
1441 Summerfield Wesley 546-0213
1442 Horn Vern
1443 Andrews Annette E Mrs
1447 Mc Caleb Larry L 542-4449
1448 Wilson Joseph R ◎ 546-3129
1451 Winslow Carolyn
1455 Buchanan Willard E Jr ◎ 546-2565
1457 Vacant
1459 Vacant
1460 Papola Joe ◎ 545-9492
1461 Shearer Margt O Mrs 546-9763
1463 Cox Ted
1465 Norris Gertie
1467 Eplett James
1469 Boon Dan
1471 Mann Robt E 546-4315
1521 Burns Freida
Rear Park Bruce ◎ 545-9428
1524 Papola Wm ◎ 542-4508
1570 Allen Maybelle I Mrs ◎ 545-1477
1583 Gardner Russ M ◎
1389 Utter Wm H ◎

THE BANKERS LIFE
BANKERS LIFE COMPANY DES MOINES, IOWA
244 CLEVELAND AVENUE, SANTA ROSA PHONE 545-2473

McCLUSKEY REALTY CO.

OVER 40 YEARS IN SONOMA COUNTY

819 - 4th, SANTA ROSA
4918 SONOMA HIGHWAY

TELEPHONE 545-2022
TELEPHONE 539-2100

E. E. McCluskey

ROSE AV—Contd
1597 Jones Jearl D 542-9471
LILAC DR INTERSECTS
1608 Williams Lewis E ◎ 542-5248
1610 Darling Isaac H ◎ 546-3048
1612 Causley Claude W ◎ 545-5951
1615 Cochran Grace B Mrs ◎ 542-6381
1641 Thomas Ronald W ◎ 546-1073
Rear Meadows Dorothy M Mrs 544-3479
1685 Bagley Gary W ◎ 545-2279
JANERO DR BEGINS
1707 Mitchell John J ◎ 546-2355
1717 Dont Edw G ◎ 546-2948
1718 Avery Jack ◎ 542-8536
1719 Nelson John R 544-0242
1727 Buck Joy W Mrs ◎ 545-2655
1729 Sprague Geo R
1731 Stewart John L 546-8696
1738 Del Ponte Oliver J ◎ 544-2716
1743 Dehner Henrietta M Mrs ◎ 542-3259
1748 Howes Georgia L Mrs ◎ 542-5745
1755 Jett Albert N ◎ 546-4488
1763 Alkire Edna M Mrs ◎ 542-1109
1771 Gomes Silvie E ◎ 542-2950
1785 No Return
1793 Taylor Rena C Mrs ◎ 542-2850
1810 Fisher Jim E
1822 Cassina Charles ◎ 542-1351
1834 Giannini Frank P ◎ 546-8366
1846 Wendt Donald L ◎ 542-1455
1858 Buxton Wm M ◎ 545-8132
1870 Collinsworth Earl B ◎ 542-2120
1906 Vacant
1918 Lenhardt Wm J ◎ 544-7934
1930 Lewis John D 544-6294
1942 Hollywood Food Center 542-6303

26

ROSEDALE AV —FROM MONTGOMERY DR SOUTH, 2 EAST OF TALBOT AV

ZIP CODE 95405
405 Wall Terence J 546-7570
406 Standing Isabel R Mrs ◎ 542-4500
420 Crockett Donald E ◎ 542-5433
431 Attaway Rodney ◎
432 Kennedy Wm E ◎ 542-6239
447 Plover Wilma Mrs ◎ 545-4003
490 Brienson Robt
510 Brunson Robt 546-9574
517 Lukenbill Ron 545-8463
530 Gunn Billy D ◎ 542-4769
537 Crawford Kenneth J ◎ 542-9551
542 Burgin Jack ◎ 542-6835
543 Lowrey May Mrs ◎ 542-4707
550 Blair Walter B ◎ 542-8433
555 Mackie Robt W Jr ◎ 546-5416
563 Hudoff Martha R ◎ 542-6172

43

ROSELAND AV —FROM RAILROAD TRACKS NORTH, 2 EAST OF STONY POINT RD

ZIP CODE 95401
258 Standard Oil Co Distributor 545-5590
377 Imwalle Henry W ◎ 542-5926
439 Bloomquist Elmer M ◎ 546-9489
439a Knudson Ed L
439b Gingerich Florence I Mrs 544-4708
518 Ron's Auto Upholstery 546-8405
Kursa Ronald B ◎ 546-8405
518a Martinen Lawrence 546-7257
518b Jason Barbara Mrs 544-7477
518c Fackwall Brenda L Mrs
525 Anderson Gordon M 544-7661
562 Titus Steve J
588 Clevenger Overett A ◎ 542-5989
592 Mc Clish Marsha J
593 Townsend Imogene E Mrs 544-8885
634 Park Gene 544-2804
655 Steele Elmer G
692 Vacant
697 Roy Conrad A ◎

49

ROSEWOOD DR —FROM BAKER AV SOUTH, 1 WEST OF CORBY AV

ZIP CODE 95401
1821 Brodie Dennis B ◎ 542-2342
1826 Ahearn Maurice W ◎ 546-6991
1827 Christensen Paul G ◎ 542-9577
1828 Mast Lester ◎ 542-6794
1832 Drennan Darrel A ◎
1836 Wilson Richd W ◎ 545-8724
1839 Whitson Lola Mrs ◎ 542-9560
1840 Paschall Michl
1843 Vacant
1844 Story Dennis M 545-5900
1848 Landis Cecil L ◎ 545-8784

52

ROSITA WAY —FROM JOAQUIN DR WEST, 1 NORTH OF CALISTOGA RD

ZIP CODE 95405
5320 Hamilton Thos H ◎ 539-4580
5330 Campbell Quintin ◎ 539-0331
5335 Thompson Llewellyn S ◎ 539-9788

5

ROSS ST —FROM B ST EAST, 1 NORTH OF 5TH ST

ZIP CODE 95401
575 Northwestern Printing Co Inc 542-4663

43

ROUNDELAY LA —FROM SEBASTOPOL RD NORTH, 2 EAST OF STONY POINT RD

ZIP CODE 95401
4 Hickman Otho R 546-7221
8 Gillespie Mabel
12 Dugger Annie Mrs 545-7285
16 Vacant
24 Conner Lloyd 545-9557
28 Tohill Michl P
32 Behnke Dagmar 544-8325
36 Bones Ermina M
40 Okray Henry J
51 Dorsett Fred 546-9277
55 Niemi Oscar
59 Moreno Phillip M 542-0979
63 Mitchell Virginia F Mrs 545-8087
67 Curb Frieda Mrs 544-1727
71 Wines Mary
75 Perrin Keith R
79 Vacant
83 Martin Bernard 544-4917
87 Owens Michell 542-7164
91 Beglau Ben 544-6749
95 Cooper Leslie C ◎ 546-9431
99 Kearns Margt Mrs

46

ROWE DR —FROM STEELE LA NORTH, 1 WEST OF MENDOCINO AV

ZIP CODE 95401
2228 Butterfield Fred E ◎ 546-3714
2231 Reed J Porter ◎ 545-5823

State And Federal Computerized Income Tax Consultants Inc.

Complete Bookkeeping Service

546-6255

EDWARD E. MITCHEL and THOMAS C. SHANKS
Accounting Service

2319 Sonoma Avenue
Santa Rosa

California State Automobile Association

Membership Services

Personalized Insurance Service

Worldwide Travel Service

Phone
544-1010

2213 Mendocino Avenue
Santa Rosa

PETROLEUM ENGINEERING INC
SANTA ROSA
300 4th STREET, PHONE (707) 545-0360
KZT-46
KNS 67
• GENERAL CONTRACTORS-SERVICE STATION CONSTRUCTION
• EQUIPMENT SALES AND SERVICE • STORAGE TANK INSTALLATION
• PASCOE METAL BUILDINGS
UHF RADIO DISPATCHED

J. N. C. CABINET SHOP
Qualified Formica Red Book Fabricator
CERTIFIED BY WOODWORK INSTITUTE OF CALIFORNIA
SERVICE SINCE 1948 — JULIUS NAGY — OWNER — STATE LICENSED
Particular Work For Particular People
FOR ESTIMATES CALL 545-4736
WHOLESALE PRICES TO THE TRADE
355 West 9th Street Santa Rosa

ROWE DR—Contd
2236 Jeffery Richd J fl contr ◎ 542-0201
2243 Ammirati John L ◎ 545-2355
2244 Wetton Vincent L ◎ 545-3871
2251 Slender Charles D Jr ◎ 545-3940
2252 Myers Wilbur F ◎ 545-2163
2260 Martin Del J bldg contr ◎ 542-3435
ROWLAND CT INTERSECTS
2267 Burnett Lawrence D ◎ 546-8261
2268 Reiman Wm C ◎ 542-4218
2275 Brendlin Jerome L ◎ 544-3922
2276 Hildebrand Betty Mrs ◎ 546-4941
2284 Ballard Mary L Mrs ◎ 546-7807
2285 Fraga Madeline M Mrs ◎ 546-0573
SCHURMAN DR INTERSECTS
2304 Weese Dale ◎ 545-2591
2305 Schurman Carl H ◎ 542-2487
2312 No Return
2320 Swim Lettie Mrs ◎ 545-7016
2323 Myers Ivan D ◎ 545-3262
2328 Repfennig Karl H ◎ 546-6018
2329 Screechfield Kenneth A ◎ 542-5604
2336 Herring Norman ◎ 546-7598
2337 Long May Bell Mrs ◎ 546-1265
2344 Runyan Della K Mrs ◎ 545-1186
2345 Zwitzer Priscilla B Mrs ◎ 544-7630

46

ROWELAND CT —FROM ROWE DR WEST, 2 NORTH OF STEELE LA

ZIP CODE 95401
112 Molinari Paul R ◎ 545-6805
113 Seymour Grace L Mrs ◎ 542-5711
120 Schenk Joseph S ◎ 542-3775
129 Escola Raynold V ◎ 542-3548

6

ROYAL ST —FROM KING ST EAST, 7 NORTH OF COLLEGE AV

ZIP CODE 95404
1011 Wenzlick Mabel M Mrs ◎
1015 Fetter Adele A Mrs ◎ 545-7660
1015a Fitzgerald Raylene Mrs
1017 Waters Wayne G ◎
1017a Dresback Walter
1025 Vacant
1027 Williams Irene T 545-6953
1034 Nelson Lars O 544-0371
WRIGHT ST BEGINS
1035 Paiges Louise L Mrs ◎
1038 Bell Burnice S Mrs
1051a No Return
1051b Vacant
1053 Warner Merle B Mrs 544-6044

31

RUBY CT —FROM 850 MC MINN AV EAST

ZIP CODE 95401
1014 Fiori Alf S ◎ 545-4776
1015 Biagi Fred J Jr 544-2897
1028 Ford Donald R ◎ 544-8717
1031 Shuster Herbert E 545-3341
1046 Forget Duane S 546-7900
1049 Roderick Harry D ◎ 542-0541
1067 Ferrari Gerald P ◎ 542-0498
1068 Battaglia Beatrice Mrs ◎ 546-3551
1080 D'Adam Oliver ◎ 545-1728

46

RUSSELL AV —FROM LOMITAS AV WEST, 1 NORTH OF STEELE LA

ZIP CODE 95401
426 Rossi Angelo C ◎ 542-2602
432 Rossi Donald A ◎ 542-3003
438 Soderquist James N ◎
450 Ruiz Richd ◎ 544-0351
462 Hill Arden 546-5174
467 Wheeler Karl E 545-1942
500 Royal Palm Apartments 542-6555
1 Williams Lena Mrs 544-5552
2 Soderlund John 545-8218
3 Wolff Richd P 546-9867
4 Mc Cabe Dorothy Mrs 542-6555
5 Warren Janet
6 Lopin Emily
7 Weetman James
8 Lillard Ruby V Mrs
9 Manoni Paul
10 Reeves John D 544-4975
11 Sweeny Delbert
12 Garren Helen
14 Digardi Ernest
15 Norris Robt
16 Fowler Richd
17 Steele Larry C
18 Herfurth Les 546-2682
19 Robertson Darrel
552 Cotton Frank 544-2847
564 Candland Wendel H ◎ 542-5448
571 Porter Richd W ◎ 542-2395
619 Crozat Eug 542-3580
621 Galligas Robt E 546-8254
623 Williams Greg 546-4158
625 No Return
629 Barretto John R ◎ 545-3950
651 Creed J T 544-6918
653 Ealy Ronald 546-8419
660 Vacant
665 Reed Herbert E ◎ 542-7529
691 Throwbridge Lloyd R ◎ 546-7386
695 Huffstutter Geraldine M Mrs 544-5299
699 Hulse Jeff L 544-7002
SUTTER AV INTERSECTS
704 Cook James W ◎ 545-5949

21

FREEWAY INTERSECTS
803 Shakey's Pizza Parlor 546-6455
817 No Return
819 Gutmann Alvin W 544-4054
825 Ward Earl D ◎ 542-1748
833 Vacant
841 No Return
849 Bertacco James 546-7186
850 Under Constn
921 Mikkelson Melvin W 546-3617
935 No Return
947 Toney Ross W 544-5879
950 Tatman Donald S ◎
955 Mc Coy Betty Mrs 544-0198
961 Pfannenstein Wm C ◎ 542-2469
985 Williams James E ◎ 545-8310
991 Hayes Charles ◎
HARDIE'S LA INTERSECTS
1005 White Kenneth D ◎ 546-7439
1009 Molsberry Timothy J ◎ 544-7348
1013 Frost Donald 546-2203
1017 James Donald 542-6531
1021 Miramontez Edw
1025 Blocher Johnie L 545-7769
1031 Wells Victor H ◎ 545-2774
1035 Richardson Steve W 544-4383
1039 Holgate Leslie L Jr 545-4385
1043 Miller Thos R
1047 Baggett S O 546-9937
1085 Anderson Anna 546-3544
1087 Poigne Thos ◎
1124 Vacant
1367 Vacant

YOUR Independent Insurance AGENT
WILLIAMS & O'NEIL
General Insurance
NATIONAL ASSOCIATION OF REAL ESTATE BOARDS REALTORS
Real Estate
PHONE (707) 545-4850
1674 Mendocino Avenue Santa Rosa

Redwood Empire Disposal Corp.
Debris Boxes Stationary Compactors Containers
SANTA ROSA and SONOMA COUNTY
1061 North Dutton Avenue Phone 542-0246

RUSSELL AV—Contd
1415 Burns Charles E ◎
Rear Toney Milton E 542-0911
1420 Choquette Maurice J
1425 Stetter Kenneth 544-5203
1427 Richards Thos E ◎ 545-6482
1428 Furman Bruce N
1429 Anderson Folke ◎ 546-3544
1440 Vacant
1455 Barrington Dorvan H ◎ 545-3912
HOME RD BEGINS
1473 O'Brien Larry B ◎ 542-3059
1485 Brickey Wallace J 546-3446
1500 Herger Joseph ◎ 545-2450
1510 Kilstrom Geo E ◎ 545-2351
1520 Wolfe Lawrence W ◎ 546-7009
1254 Motley Boyd W ◎ 542-3504
1528 Wessendorf Rodney A 542-1782
1532 Jacobs Jack C ◎ 546-9461
ALOHA LA BEGINS
1616 Callen Cora Mrs ◎ 544-3752
1680 Meeks Stanley L
1900 Moses Lewis O ◎ 542-6749
1901 Seven-Up Bottling Co (Loading Dock & Whse) 545-7797
1918 Donahue Russell S ◎ 545-1653
1924 Kilstrom Robt 544-4406
1940 Rivas Frank X ◎ 542-3095
1980 No Return
2052 C & N Rest Home 545-3346
Pate Nethel E Mrs ◎ 545-3346

36

RUTLEDGE AV —FROM BENNETT AV SOUTH, 1 EAST OF SANTA ROSA AV

ZIP CODE 95404
960 Vacant
WARE AV INTERSECTS
1006 Patterson Arlene M Mrs ◎ 546-5892
1008 Sewell Clyde A ◎ 545-6926
1009 Woods John T ◎ 542-7585
1011 Mc Dow Nora
1013 Narron Henry 544-7501
1028 Bertolone Rosa Mrs ◎ 542-1172
PRESSLEY ST INTERSECTS
1108 King Quincy W ◎
1112 Frediani Charles H ◎ 542-9581
1116 Rodd Eliz Mrs 546-4506
1117 Holmes Robt C 545-5263
1120 Mc Coy Patricia Mrs 544-4355
1121 Dillard Rose Mrs
1122 Sotelo Manuel ◎ 544-3564
1123 Lewis Lily 544-1742
1125a Walker T L ◎
1133 Wooff Herman W ◎ 542-1354
FRAZIER AV INTERSECTS
1200 Gaitan Jesus 542-4169
1208 Vacant
1211 Edwards Jack ◎ 542-2633
1215 Vacant
1218a Vacant
1218b Vacant
1223 Vacant
1224 Fitzgerald Ellen C Mrs ◎ 545-4500
1233 Kingdom Hall Jehovah's Witnesses
MILTON ST INTERSECTS
1332 Adams Ernest L 542-5456
1334 White Minnie Mrs
1336 Sanchez Marceleno
1338 Vacant
1340 Vacant
1342 No Return
1346 Proctor Sarah M Mrs ◎ 546-9728
1350 Rider Norma V Mrs ◎ 544-0649
1358 Tapia Alvaro D ◎ 546-0515

32

SACRAMENTO AV —FROM CREEKSIDE RD EAST, 1 WEST OF YULUPA AV

ZIP CODE 95405
3615 Vernetti Charles A ◎ 546-2452
3618 Fortier Orbin W ◎ 546-1617
3621 Todd Robt G ◎ 546-3675
3624 Deramo Calvin W ◎ 542-4006
3627 Silva John V ◎ 544-3173
3632 Phelps Robt O ◎ 545-2011
3633 Cobb Charles T ◎
3639 Brock Richd L ◎ 546-4274
3713 Steele John P ◎ 546-6436
3716 Lane Patricia L Mrs ◎ 542-7087
3719 Rogers James M ◎ 542-7087
3722 Hyman Marvin C ◎ 546-5435
3730 Legg Donald J Jr ◎ 542-6657
3735 Martin Joseph R ◎ 542-5917
3736 Birder Mary J Mrs ◎ 545-5053
3741 Schultz Geo E Jr ◎ 546-4109
3747 Fobes Edwin L ◎ 544-8849
3811 Mattei Richd P ◎ 545-5713
3817 Donaldson John M ◎ 544-7980
3823 Johnson Herbert J ◎ 542-3117
3829 Stuart Wm E 544-6703
3835 Rose Clifford W ◎ 546-3804
3843 Anderson Jane L Mrs ◎ 546-0193
3921 Bernard Harold C ◎ 546-9852
3927 No Return
3933 Melendy Kenneth A ◎ 542-5789
3939 Gillette Glen W ◎ 545-3104
3945 Peter Roy F ◎ 542-1548
3950 Shaw Emsley A ◎ 545-1116
3951 Traughber Leslie E ◎ 545-4627
3963 Nichols Curtis D ◎ 546-1940

40

YULUPA AV INTERSECTS
4020 Smith James R ◎ 542-4031
4023 De Lucca Leland S ◎ 545-6446
4027 Harget Charles H ◎ 546-7828
4031 No Return
4032 Ferguson Percy ◎ 542-1653
4035 Thurner Ronald ◎ 546-8657
4038 Yedlin Wm ◎ 542-9555
4039 Kimbrel Wm ◎ 545-0475
4041 Hogue Gary M
4044 Skikos Andrew ◎ 542-6314
4047 Ruiz Dionico L
4048 Johnsen Marjory Mrs ◎ 544-6605
4052 Shoffeitt Wm
4053 Spaulding Geo L ◎ 544-2602
4056 Eller La Von F ◎ 542-8782
4059 Gale Verl J ◎ 546-6778
4060 Missner Hugh D ◎ 546-1911

52

SADDLE CLUB LA —FROM BAIRD RD WEST, 1 NORTH OF BADGER RD

ZIP CODE 95405
4763 Binkley John B ◎ 539-9107
4785 Chase Michl P
4801 Walker Mozelle ◎ 539-4045
4850 Johnson Bertha E Mrs ◎ 539-4012

38

SAGE ST —FROM CANTERBURY DR IN A SEMI-CIRCLE, 2 NORTH OF BETHARDS DR

ZIP CODE 95405
2517 Michelson Edw D 546-8694
2521 Poehlmann Carl J ◎ 544-2059
2525 Gallagher John J 544-7766
2613 Huffman James P ◎ 542-2927

SONOMA MORTGAGE COMPANY
A DIVISION OF WELLS FARGO BANK
1701 FOURTH STREET, SANTA ROSA, CALIFORNIA 95404
PHONE 546-3310

Codding, Magowan, Wilkey & Marocco
Insurance Brokers
2230 Professional Drive, P. O. Box 1669, Santa Rosa 95403
PHONE (707) 545-6862

The Emporium
555 Coddingtown Center, Santa Rosa
Phone 544-1111

SANTA ROSA SAVINGS AND LOAN ASSOCIATION
HOME LOANS—INSURED SAVINGS
HEAD OFFICE: 835-4th STREET, SANTA ROSA — PHONE 545-2525
BRANCHES: 501 BROADWAY, SONOMA — PHONE 996-1061
325 MAIN STREET, LAKEPORT — PHONE 263-5401
999 GRANT AVENUE, NOVATO — PHONE 892-2401

SAGE ST—Contd
2614 Baker Wm
2617 Cuneo Dave
2618 Dale James D ◎ 544-0821
2621 Fiske Frank E ◎ 544-0690
2622 Meadors Alf D ◎ 545-1563
2625 Schmitt Gilbert L ◎
2626 Russo Danl ◎ 544-7517
2629 Roth Ronald K ◎ 546-1921
YUCCA ST INTERSECTS

46

SAHARA ST —FROM MENDOCINO AV WEST, 1 SOUTH OF PROSPECT ST

ZIP CODE 95401
400 Kuhn Walter J 545-9042
407 Smith Wanda S Mrs 545-2296
408 Marlatt Edw A 546-4191
415 Boyle Ed
416 Carrell Ruth F Mrs 544-4190
423 Hart Naomi I Mrs ◎ 542-0719
424 Wells Charles E 542-1751
431 Becker Russell 544-0870
432 Elder Herman I 544-8376
439 Fait Edna J Mrs 545-4698
440 Grettum Eleanor M Mrs 546-6855
447 Boennecke Joseph A 546-7215
448 Newman Mamie Mrs 546-8363
455 Kimbrell Roy E 542-6810
456 Vance Clarence M
463 Glegg Robt C 545-6608
464 Mahannah Flossie Mrs 542-3275
471 Kennedy Anna Mrs 545-3493
472 Kennedy Alice E Mrs 546-6377
479 Feris Archie L 546-6488
480 Armacost Naomi L Mrs 542-5073
487 Westbrook Joan Mrs 544-4481
488 Owen Noble B 546-2984
495 Sprague Burleigh 546-1953
496 Field Minnie R Mrs 544-1451
504 Ahlstrom Ruth G
511 Andersen Hansi W Mrs 546-6344
512 Sayre Ralph 545-0649
519 Goderie Peter J 546-5064
520 Cummings Kenneth R 542-0881
527 Teale Floyd L 544-5419
528 Rehfeld Harold H 545-5058
535 Austin Hattie 542-6203
536 Morton Raymond H 545-6479
543 Mercer Geo S 546-0740
544 Burke Emilie R
551 Bluecher Helen M Mrs 544-1320
552 Cuneo Helen
559 Evans Nada R Mrs
560 Tucker Mary Mrs 542-5737
566 Barrett Albert R
567 Waite Myrtle B Mrs 542-8847
574 Titus Nathan A 542-1495
582 Rohrer Enos H 546-3850

41

ST FRANCIS RD —FROM SONOMA HIGHWAY NORTH, 1 EAST OF CALISTOGA RD

ZIP CODE 95405
1221 Carothers E J
1229 Smith Florence B ◎ 539-0371
1233 Tarango Manuel ◎ 539-3279
1237 Sallee Dorothy Mrs ◎ 539-3442
1241 Fleissner Cuthbert ◎ 539-0884
1244 Holy Spirit Catholic Church 546-4495
BALBOA DR INTERSECTS
1245 Nielsen Walter C ◎ 539-2981
1249 Vacant
1253 Eribes De Slores Joseph M ◎ 539-3695
1257 Fasick Burwell J ◎ 539-1149
1261 Wilson Robt K 539-4618
1265 Woods John A ◎ 539-2954
1269 Raush Glen A ◎ 539-0994
DE SOTO INTERSECTS
1270 Nelson Donald
1277 Keever James R ◎ 539-2713
EL ENCANTO DR INTERSECTS
1331 O'Donnell Michl F ◎ 539-2495
1333 Johnson Dwane H ◎ 539-2546
ESCOLERO RD INTERSECTS
1334 Kuester Dale C ◎ 539-0279
1335 Hansen Wm J ◎ 539-4014
1339 Nelson Vernon P ◎ 539-2904
1343 Den Beeman John ◎ 539-1011
1413 Cochran Mortland ◎ 539-9412
1414 Porter Wm ◎ 542-6287
1419 Rose Jesse A ◎ 539-3677
1422 Vacant
1427 Gissler Ruth 539-3975
1430 Adamson Darrell R ◎ 539-4531
1433 Olson Edwin P ◎ 539-0646
1438 De Vega Carlton W ◎ 539-3664
1444 Garayalde Allen C ◎ 539-9627
1510 Bulman Robt L ◎ 539-9226
DU PONT INTERSECTS
1515 Hollenstain Leroy ◎ 539-3558
1520 Hamann Richd A 539-2999
1529 Burch James D ◎ 539-2477
1530 Clark Robt A ◎ 539-3305
1535 Cesero Anthony J ◎ 539-0890
1538 Saldal James B ◎ 539-2959
1540 Thiele John 539-1740
1547 Sergeant A Richd ◎ 539-1939
1555 Odekirk Dale ◎ 539-9133
1561 Hawkes John W ◎ 539-0649
1569 Coons Richd A ◎
MONTE VERDE DR INTERSECTS
1633 Pawlick Leo bldg contr ◎ 539-0667
1645 Fava Angelo ◎ 539-6311
DEL MONTE CT INTERSECTS
1651 Therrell Geo ◎ 539-4701
1717 Sundoval Ramon ◎
1729 Soper Vernon L ◎ 539-3538
YERBA BUENA RD INTERSECTS
1730 Dunn Wm J ◎ 539-3475
1810 Krell Leland W ◎ 539-3233

20

ST HELENA AV —FROM JUNCTION OF 4TH ST AND 13TH ST NORTH

ZIP CODE 95404
814 Mc Lean John E
819 Kuba Ernest O ◎ 545-5600
825 Nassan Michl E ◎ 545-8648
826 Bertram & Milner Advertising analysis & creation 545-4010
829 Vacant
829½ Zimine Louise Mrs 542-8436
14TH ST INTERSECTS
AUSTIN WAY INTERSECTS
901 No Return
902 Vacant
904 No Return
911 Gredel Florence D Mrs ◎ 546-5574
911a Ullman Rosalind Mrs 544-8049
915 Tucker Steph ◎ 545-0524
917 Stimson Barbara Mrs ◎ 546-5181
920 Hazelton Earl E ◎ 542-4812
923 Kjeldsen Chris K ◎ 544-3091
927 Rackerby Helen P Mrs ◎ 542-4010
15TH ST INTERSECTS
1000 Vacant
1001 Buroker Hector ◎ 546-4847
1006 Martzall Charles W ◎ 545-5015
1007 Aikin Mark A ◎ 545-5179

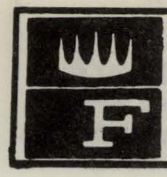

ACORN APPLIANCE REPAIR

SALES—SERVICE

AUTHORIZED FRIGIDAIRE - PHILCO - ADMIRAL - GIBSON

RADIO DISPATCHED

939 WEST AVENUE, SANTA ROSA **PHONE 545-5383**

ST HELENA AV—Contd
1012 Dibble Leland H ◎ 542-2507
1015 Santa Rosa Art Tile Co contr 542-5558
Biavaschi Geo E
1015½ Larson Arth K ◎ 546-4538
1016 Mc Lean Marjorie I Mrs ◎ 546-3375
1019 Richey Glenn ◎ 546-2249
1023 Andreasen Arman C ◎ 546-1691
1024 Adams Percy E ◎ 542-5157
1029 No Return
1030 Greene Geo A ◎ 546-0791
16TH ST INTERSECTS
1103 Sevenau Robt K ◎ 544-6052
1107 Caulkins Grace A Mrs ◎ 546-2884
1108 Edwards Robt H ◎ 542-1059
1113 Lockwood Wm T ◎ 546-0781
1116 Relyea Bernice M Mrs ◎ 542-0570
1117 Knight Wm ◎ 544-4226
1120 Clyde Hunter B Jr ◎ 542-8931
1121 Sloat Albert J ◎ 546-4475
1129 Hoke Gondol E
SPENCER AV INTERSECTS
PROCTOR DR INTERSECTS

22

SPENCER AV INTERSECTS
1212 Sullivan Harvey ◎ 542-4461
1216 Caselli Romillo J ◎ 542-1850
1224 Blackman Kenneth R ◎ 544-2048
1225 Johnsen Warren W ◎ 544-0559
1228 Schwiesow David ◎ 544-3542
1234 Kingsbury Durward ◎
1250 Vacant
1313 Bowles A Morse ◎ 542-4787
1341 Gaddis James A Jr ◎ 545-7089
1345 Garrett Vernon G ◎ 545-1185

44

ST JAMES DR —FROM N REDWOOD HIGHWAY EAST, 1 SOUTH OF LARKFIELD DR

ZIP CODE 95401
36 Quality Janitorial Service 544-7607
55 Stereo-Parti stereo tape mail order 546-8628
65 Templin H V dentist 545-8191
99 Stryker Luacine H Mrs ◎ 544-6087
115 Edwards Howard C ◎ 546-8188
LAMBERT DR ENDS
120 Douglass Norman L ◎ 544-5120
121 Coons Charles ◎
129 Youso Eben ◎ 544-8313
130 Weston Robt W ◎ 546-0525
136 Shea Perry M ◎ 545-5433
137 Heimiller Aloysius E ◎ 546-8445
144 Lawler Frank J ◎ 542-6529
145 Jessen Geo C ◎ 545-3907
150 Dindinger Keith E ◎ 545-5593
153 Lindsey John C ◎ 545-8894
161 Tannehill Donald E ◎
168 Brodhagen Carl A ◎ 546-5389
173 Molinaro Saml ◎ 542-3416
176 Friedle Henry V ◎ 542-2562

47

ST MARY DR —FROM 1 SOUTH OF CANYON DR NORTH, 1 EAST OF BENJAMINS RD

ZIP CODE 95405
497 Payne Brent P ◎ 539-2845
498 Bruner John
CANYON DR INTERSECTS

40

ST PAUL DR —FROM BETHARDS DR SOUTH 1 EAST OF YULUPA AV

2805 Apartments
1 Galas Paul 542-0743
2 Herold Dorothy E Mrs 544-5073
3 Vacant
4 Garvey Rosemary
2809 Apartments
5 Rodriguez Barbara M 544-1140
6 Serva Tony
7 Vacant
8 Vacant
MAHER DR INTERSECTS

19

SALEM AV —FROM ELLIOTT AV NORTH, 1 WEST OF MENDOCINO AV

ZIP CODE 95401
1821 Catherine Hall Apartments 544-6000
21 Parroit Paula
22 Jones Barbara 545-3385
23 Angel Geraldine
24 Winkler Glenn
25 Goodwin Joan
26 Collingwood Barbara
27 Dykes Marilyn
28 Kaseman Pat
29 Kondas Sharon
30 Jacuzzi Nancy
31 Schafer Shirley
32 Hall Leonard
33 Cuthbertson Lynn
1830 Knox Charles C 544-1491
CLEMENT AV INTERSECTS
2099 Argue A Watson Rev 546-6241
RICHMOND DR INTERSECTS
2109 Sannazzari Julio J ◎ 542-1176
2127 White Walter S ◎
2135 Smith John P ◎ 545-5543

48

SALVIDA ST —FROM 2703 SUNRISE AV NORTH

ZIP CODE 95405
2703 Under Constn

38

SAN CLEMENTE DR —FROM SANTA BARBARA DR EAST, 2 SOUTH OF COLGAN AV

ZIP CODE 95404
900 Mannley Mike
914 Whitaker Earl W ◎ 545-4501

A Real Necessity in Every Office

THE CITY DIRECTORY

The Modern Up-to-Date Method of Getting Accurate Information Quickly

A Time Saver – A Money Maker For Every Business

Let Us Show You How

ARISTOCRAT

REILLY'S TRAILER SALES

"You Don't Have To Be An Aristocrat To Own One"

5368 Old Redwood Highway North, Santa Rosa Phone 542-2825

G. R. JOHNSON

COLLECTION AGENCY—No Collection—No Charge

132B Stanford Street, Santa Rosa **Phone 546-4904**

SANTA ROSA FURNITURE CO.
Serta MATTRESS and BOX SPRINGS
Where Good Furniture Is Not Expensive
4th and A Streets, Santa Rosa Phone 545-1901
LOOK FOR THE BALTWELL LABEL

MOVING AND STORAGE — LOWEST TARIFF RATES — PIANOS A SPECIALTY
Bevan-Pearson Mayflower Moving & Storage, Inc.
MAYFLOWER MOVING AND STORAGE AGENCY
CALL 7 DAYS — DAY OR NIGHT
SANTA ROSA 545-2556 — SONOMA 996-6611
OUT OF TOWN CALL COLLECT
Night and Emergency Phones 545-2931 or 542-3457
Mayflower WORLD-WIDE MOVING
995 SEBASTOPOL ROAD, SANTA ROSA

SAN CLEMENTE DR—Contd
928 Meek Floyd ◎ 545-2576
935 No Return
Miner Raymond D
942 Ringlbauer Wm F ◎ 546-6233
956 Richardson Maude A Mrs ◎ 545-7417
959 Crow Vera Mrs 544-0444
970 Sorensen Theo ◎ 542-2421
973 Jenkins Ervin L Rev 542-3219
984 Wilkie Lela T Mrs ◎ 542-3947
987 Faber Lee ◎ 542-2072
998 Young Hal W ◎ 546-6752
1001 Smith Donald W ◎
1006 Chicon Louis M ◎ 546-6979
1015 Vetch Ralph
1020 Baptist Maude E Mrs ◎ 542-0811
1029 Shoart Ray E ◎ 545-5877
1034 Doolittle Laverne R ◎ 542-6418
1043 Jarrett Margt E 546-5000
1048 Hale Robt L ◎ 542-9590
1057 Banfield James E 542-7507
1062 Navarro Allen C ◎
1071 No Return
1104 Long John A 546-9681
1107 Harrington John P ◎ 542-3483
1118 Cummings Iva L Mrs ◎ 545-4408
1121 Kutz Wm R
1132 Ruff Hattie Mrs ◎ 542-7240
1135 Lelouarn Henry E ◎ 542-0325
1146 Vacant
1149 Cassiday Ben L ◎ 546-2514
1160 Lacabanne Henry F ◎ 542-5158
1163 Hildreth Harvey W ◎ 545-7374
MORAGA DR INTERSECTS

38
SAN DOMINGO DR —FROM SANTA ANA DR EAST, 1 SOUTH OF SAN CLEMENTE DR

ZIP CODE 95404
ELSINORE ST INTERSECTS
800 Bianchi Peter H ◎ 544-1973
805 Scheppler Muriel D Mrs ◎ 546-4179
814 Wiesman Saml ◎ 542-1958
819 Vacant
828 Schuck Ervin H ◎ 542-3382
833 Morris Edw
842 Vacant
847 Mc Grath Steven J 544-2153
856 Berthold Curt P ◎ 544-5064
861 Stenlund Geo A ◎ 542-6762
902 Ivsich James R ◎ 545-5869
907 Turner Johnny ◎
916 Fishleigh Janette Mrs ◎ 545-7908
921 Donner John ◎ 546-8912
930 Vale Randy
935 Whitaker Claude A ◎
944 Jackson Wm A ◎ 546-8746
949 Brehm Clyde W 542-0328
958 Anderson Martin ◎ 544-5791
963 Kibbish Frank M ◎
1004 Burrow G O Lapidary 546-6491
Burrow Granville O ◎ 546-6491
1009 Wright Howard D ◎ 545-7421
1018 Calahan John
1023 Vacant
1032 Correia John A ◎ 544-6194
1037 Mc Minn Fred C 545-6557
1046 Mullins Lonnie R ◎ 545-3343
1051 Wayt Geo O ◎ 544-1760
1060 Troudt Daisy B Mrs ◎ 542-5470
1065 Scott Carol J Mrs ◎ 542-5386
1103 Scott Clay B ◎ 542-6975
1106 Fairfield James A 546-6097
1117 Mc Kinney Harold
1120 Woods Gerald ◎ 545-9004
1131 Kobzeff John M ◎ 542-6261
1134 Cook Ralph W
1145 Moore Charles T ◎ 545-9492
1148 No Return
1159 Brown James W ◎ 546-0391
1162 Mark Derril R ◎ 545-7641
MORAGO DR INTERSECTS

41
SAN JUAN CT —FROM 5309 SAN LUIS AV NORTH

ZIP CODE 95404
1 Under Constn
2 Under Constn
3 Reba Geo ◎
4 Vacant
5 Vacant
6 Fisher Adam ◎ 539-8701

41
SAN LUIS AV —FROM 539 CALISTOGA RD EAST

ZIP CODE 95404
5209 Vacant
5223 Under Constn
SAN LUIS PL BEGINS
5263 Vacant
5264 Vacant
5277 Tuttle Hal A
5278 Under Constn
SAN JUAN CT BEGINS
5304 Lee Duard
5309 Vacant
5310 Under Constn

41
SAN LUIS PL —FROM 5256 SAN LUIS AV NORTH

ZIP CODE 95404
1 Vacant (1-5)
6 Under Constn
7 Vacant
8 Dillman Ben ◎
10 Schmid Helmut K

41
SAN MARCO DR —FROM DEAD END, 1 WEST OF ST FRANCIS RD EAST

ZIP CODE 95405

21
SAN MIGUEL RD —FROM COFFEY LA WEST, AT NORTHWEST CITY LIMITS

ZIP CODE 95401
1902 Fontana Trucking 546-0242
Fontana Jack ◎ 546-0242
1903 Bessire Glen ◎ 542-1315
1905 Key Robt L ◎ 542-8236
1906 Martensen Geo ◎ 546-5901
1910 Holdrich Fred ◎ 545-6851
1913 Pledger Herbert M ◎
1927 Ringler Joan J Mrs ◎ 542-4903
1939 Vacant
2044 Owen Joseph T 546-7698
BARNES RD INTERSECTS
2065 Springer Alden 542-6156
2111 Castor Harold W ◎ 545-4960
WALTZER RD INTERSECTS
2125 Mc Graw Bob ◎ 542-3918
2195 Rebagliata Carlos 546-2840
2230 Tonn Clarence M ◎ 546-3705
FRANCISCO AV INTERSECTS

United California Bank
P. O. Box 6084, Santa Rosa 95406
380 Coddingtown Center Phone (707) 542-8400

Caryl C. Weis
Realtor
PROPERTIES UNLIMITED·
HOMES—RANCHES—INVESTMENTS—EXCHANGES
2777 "D" Fourth Street, Santa Rosa Flamingo Hotel Phone 546-7788

SAN MIGUEL RD—Contd
2271 Roberts Bliss R carp ◎ 546-5039
2285 Hurst Morris E ◎
2307 Vacant
2321 No Return
2323 Yoshimura Landscaping 545-3823
Yoshimura Mike ◎ 545-3823
2344 De Censo Mario J ◎ 546-1565
2353 Halvorsen Harold J ◎ 545-3227
2385 Johnson Edmund L ◎ 545-4027
2389 Bartholomew Claude T Jr ◎ 546-8268
2390 Kaley Jack R 546-7786
2400 Vacant
2402 Taylor Betty C Mrs 544-7483
2410 Cinanso Suzanne Mrs
2411 Mort Merle E Mrs bkpr serv ◎ 546-2837
Mort Cecil E ◎ 546-2837
2412 Ramos Anthony 544-8632
2440 Jamme Lee D
2442 King John M ◎ 546-6873

41

SAN RAMON WAY —FROM MONTE VERDE DR NORTH 2 EAST OF ESCALERA RD

ZIP CODE 95405
1601 Bauer James H ◎ 539-9029
1602 Chilcott F Scott ◎
1605 Grimes John E ◎ 539-2663
1606 Trione Jack M ◎ 539-9486
1610 Adkins Arth Jr ◎ 539-4359
1614 Bayley Reginald E ◎ 539-9514
1618 Flood Robt E ◎ 539-4007
1704 Pate James E ◎
1708 Joy Claude 539-2759
1817 Drake Paul
1821 Du Bois Clyde W ◎ 542-8020

43

SANDALWOOD CT —FROM GLENBROOK DR NORTH, WEST OF WESTBROOK DR

ZIP CODE 95401
110 Matson Richd W ◎ 546-4584
111 Morris Robt F ◎ 544-0664
114 Pingrey Richd H 546-7124
115 Biondi Robt J ◎ 546-3145
118 Dillon Don D ◎ 546-3441
119 O'Donnell Ralph F 545-7821
122 Conley Herbert E ◎ 544-4816
123 Du Bose Lon T ◎ 542-2217
126 Cox John G ◎ 546-4406
127 Jack Harold A ◎
130 Jordan Joseph ◎ 545-4004
131 Strehl Lloyd J Rev 542-2263
134 Holden David J ◎ 544-8959
135 Devilbiss Andrew N
139 Souza Edw M ◎ 545-9568

40

SANDRA WAY —FROM HACIENDA DR SOUTH, 2 EAST OF JACQUELINE DR

ZIP CODE 95405

38

SANTA ANA DR —FROM PETALUMA HILL RD NORTHEAST, 1 SOUTH OF ASTON AV

ZIP CODE 95404
637 Ryan Floyd ◎ 544-7132
641 Zenner Ralph ◎
643 Tinsley Robt 544-6908
645 Parkinson Mike
647 Stubblefield Robt 544-4118
650 Olson Spencer E ◎ 542-7801
655 Otto Vern
693 Leary David 542-8678
695 Sory Wayne
699 Sutton Donald E ◎ 546-7298
SANTA BARBARA ST INTERSECTS
705 Vacant
715 Seghezzi Eligio 546-0801
716 Frohmader Janet E Mrs ◎ 542-7606
729 Simmons Ken M ◎ 542-8738
741 Celesteral Rest Home 545-3875
Simmons Celeste G Mrs ◎ 545-3875
744 Hodges Gorman B ◎
763 Fingerson Burton T ◎ 542-7948
785 Rouse W H ◎ 544-1898
808 Gustafson Beryl C Mrs ◎ 545-1710
811 Gross Kathelein K Mrs ◎
826 Ensey Rex B
837 Patton Jack
844 Alexander Joseph S ◎ 542-4362
855 Vacant
862 Jensen Robt E ◎ 546-6486
880 Funk Wm W ◎ 545-0936
891 Brownell Norman G
894 Mirinda Jim
905 Mc Cracken Robt L ◎ 545-6687
906 Ford Frank ◎ 544-0906
921 Ramirez Ray ◎ 544-0480
924 Maiorka John ◎ 542-0905
933 Buchanan Kenneth P ◎ 542-8128
948 Papera Richd
957 Tuttle Mildred I Mrs ◎ 542-3779
962 Mc Donald Roger A ◎ 544-4729
971 Kirby A M Mrs ◎ 545-5785
978 Mirinda Geo ◎ 544-2505
1011 Flohr Diane Ms
1018 Mallory Richd 544-0286
1027 Chambers Roy W ◎ 542-4246
1032 Vacant
1043 No Return
1064 Steele Ernest C ◎ 545-0451
1071 Mills Charles
1086 Allen Alice Mrs
1093 Silva Henry E ◎ 542-8264
1094 Parks Raymond F ◎ 545-6914
1121 Cooper Darrell D ◎
1126 Jones Edna Mrs ◎ 545-3880
1137 Bowers Edmund L ◎ 544-1186
1138 Hildebrand Geo A ◎ 546-5069
1145 Spears Raymond 542-5467
1152 Clary Dexter R ◎ 545-4971
1161 Ozevido Michl ◎
1174 Mayfohrt Wm G ◎
1183 No Return
1192 No Return
1215 Breshears Nathan J ◎ 544-0243
1218 Middaugh Levi H ◎ 546-4348
1235 No Return
1236 Thompson Charles M ◎ 544-7540
1241 Finley Shirley
MORAGA DR INTERSECTS

38

SANTA BARBARA DR —FROM SANTA ANA DR EAST, 2 SOUTH OF ASTON AV

ZIP CODE 95404
722 Tognozzi Jeanne M Mrs ◎ 542-3401
738 Bettencourt Manuel S ◎ 542-8367
801 Billett Frank O ◎ 545-8794
ELSINORE WAY INTERSECTS
816 Amerson Douglas V ◎ 545-8046
819 Brewer Arth E ◎ 545-6595
832 Woodruff Wm

MEAD CLARK LUMBER COMPANY, Inc.
THIRD AND WILSON STREET, SANTA ROSA
Your Home Owned Yard
Free Delivery to 50 Miles
PHONE 542-4141

CHINESE KITCHEN
CHINESE FOOD
DELIVERY SERVICE
545-9478
NOON TO 9 P.M.

JOY'S TELEVISION & ELECTRONICS
QUASAR—COLOR TELEVISION—ANTENNA SPECIALISTS—FM RADIO—STEREO - Car-Home
CLAUDE JOY
2418 Midway Drive (In Montgomery Village), Santa Rosa 95405 Phone 544-7731

SANTA BARBARA DR—Contd
847 Papola Edw Jr ◎ 542-9520
865 Foster Frank ◎ 544-4546
883 Vacant
SAN CLEMENTE DR INTERSECTS
903 Crawford Forrest L ◎ 546-6058
904 Toress Sam J ◎ 546-2465
921 Zolotoff Nicholas J ◎ 545-6731
922 Thomas Richd A ◎ 546-5726
940 Murphy Josephine Mrs ◎ 545-2379
949 Zucci Leo ◎
955 Vacant
958 Fredricksen Loren E ◎ 542-4457
963 Mc Coy Melvin F ◎ 545-8424
976 Gonzales Irineo M ◎ 545-1762
981 Stephens David R 546-7745
1006 Vacant
1009 Weinberger Harold D ◎ 546-1721
1024 Matheus Steve S ◎ 546-2998
1027 Davis Albert G ◎ 544-1218
1042 Steinberg Walter ◎
SANTA CATALINA ST BEGINS
1045 Korntved John ◎ 546-4219
1063 Stahl Theo A ◎ 545-2643
1079 Gerrits Robt C ◎ 542-4600
1105 Ake Glenn W ◎ 542-0901
1120 Risley Ervin A ◎
1123 Lieberman Ralph N ◎ 542-2928
1138 Felly Frank G 545-7060
1141 Vacant
1156 Dubato Tim P 542-3157
1159 Ridley Marjorie H Mrs ◎
1171 Near Thos D ◎ 544-1594
1174 Mc Murry Raymond D ◎ 545-8874
1183 Whitaker Guy ◎ 546-6687
1192 Vacant
1195 Daniels Fred
MORAGA DR INTERSECTS

38

SANTA CATALINA WAY —FROM SANTA BARBARA DR SOUTHEAST, 1 NORTH SAN DOMINGO DR

ZIP CODE 95404
1001 Meyers Jack E ◎
1012 Lynch John V ◎ 545-0496
1019 Bate John ◎
1024 Ed's Insulation & Weather Stripping 545-5212
Smith Edwin G ◎ 545-5212
1036 Bate Richd ◎
1048 Vacant
1103 Mc Callum Ronald ◎ 546-1020
1108 Blair Lyle ◎ 546-2218
1121 Hartshaw Tom
1126 Hosbach Lester N ◎ 546-5201
1139 Nicholson J Earl ◎ 544-6996
1144 Burchett Jesse C ◎ 545-0678
1147 Vacant
1162 Surran Leonard ◎ 546-0254
MORAGA DR INTERSECTS

32

SANTA FE DR —FROM SACRAMENTO AV SOUTH, 1 WEST OF YULUPA AV

ZIP CODE 95405
2205 Normanly John J 544-7356
2206 La France Edw ◎ 544-6147
2209 Schwan Danl ◎ 545-3456
2212 Brays Robt L ◎ 544-5347
2215 No Return
2218 Marchant Donald C ◎ 544-0926
2221 Grotheer Robt ◎ 544-0435
2224 Mendoza Gilbert ◎ 542-3121
2227 Blackney Floor Co 546-0833
Blackney Mark V ◎ 546-0833
2230 Mc Gee Aldon U ◎ 545-4037
2233 Nordyke Meade Jr ◎ 546-7452
2236 Mikal Jude A ◎ 542-0536
2239 Mc Cready Jon N ◎ 546-9082
2242 Vacant
2245 Podstata Harvey V ◎ 542-5418
2248 Millman Mervin M ◎ 545-5685
2251 Allen J D ◎
2254 No Return
2257 No Return
2260 Hicks James L ◎ 546-5212
2266 Conyers-D'Arcy Douglas ◎ 544-7742

41

SANTA LUCIA WAY —FROM DE SOTA DR SOUTH, 1 EAST OF ST FRANCIS RD

ZIP CODE 95405

26

SANTA MONICA CT —FROM 414 MIDWAY DR IN A CIRCLE

ZIP CODE 95405
1900 Suits Gordon J ◎ 544-0616
1903 Sabin Earl O ◎ 545-7127
1914 Kropp Steph E ◎ 542-6949
1917 Barron James L ◎ 545-3941
1922 Williams Irwin R ◎ 542-0809
1929 Cantrell Donald D 544-4338
1930 Dominik Skalie ◎ 542-6439
1938 Vacant

41

SANTA PAULA WAY —FROM EL ENCANTO DR SOUTH, 1 EAST OF ST FRANCIS RD

ZIP CODE 95405

1

SANTA ROSA AV —FROM 600 3D ST SOUTH

ZIP CODE 95404
10 Bank Of America 545-6560
21 Saare Lou Body Shop 546-1495
29 Vacant
49 American Opinion Library
2D ST INTERSECTS
50 Archambeau Paul L phys 544-3375
Bundeson Real Estate 545-1860
Crocker-Citizens National Bank 546-9100
Maxwell Allen Mawson lwyrs 546-1022
New York Life Insurance Co 542-3462
First California Co inv 545-4810
Insurance Marketing Associates 546-2300
Vacant
Lincoln Industries holding co 544-0282
260 Maney Robert & Associates
Pacific Continental Securities Inc investment counsel 544-1312
Pacific Western Mortgate Co 544-4897
Salmon Everett L phys 542-6411
West Coast Life Insurance Co 542-2904
Xerox Corp 542-2193
53 Kraft E C & Co Inc auto whol accessories 545-6040
65 Gilbert's Creative Arts 545-2838
75 Torvick Sales Co Inc new car dlr 542-5673
80 Summit Savings & Loan Assn 545-0544
1ST ST INTERSECTS
100 City Hall 545-1010
City Atty 528-5261
City Auditor 528-5126

Heart Association of the Redwood Empire
4000 Montgomery Drive, P.O. Box 844 - Santa Rosa - Phone 542-1992

tierra west REALTY
JESS L. DAVIS
TINEY ROSE ANDREWS
BOB DAVIS
Santa Rosa 2318 4th Street Phone 542-5133
Sebastopol 899 Cranenstein Avenue Phone 823-7476

CITY HALL—Contd
City Bldg Dept 528-5135
City Clerk 528-5261
City Council
City Manager 528-5361
City Engineer 528-5121
City Director Of Finance 528-5126
City Mayor
City Park Department 528-5115
City Personnel Department 528-5274
City Planning Dept 528-5216
City Police Department 528-5222
City Police Department (Identification Bur) 528-5222
City Purch Agent 528-5336
City Recreation Dept 528-5115
City Right Of Way Agt 528-5145
City Tax Collr 528-5316
City Treasurer 545-1010
City Water Department 528-5211
STREET CONTINUED
City Municipal Bus Service 528-5306
101 Torvick Sales Co Inc used cars 542-5673
113 Hurley & Associates accts 542-1228
Personett Construction Co bldg contrs 542-1228
115 Bartenders & Culinary Workers Union Local 770 546-2857
125 Cohen's Browse Shop used mdse & antiques 545-1585
Cohen's Hardware & Plumbing 545-1585
Santa Rosa Junk Co 545-1585

34

SANTA ROSA CREEK INTERSECTS
151 Washing Machine Man The repr 542-3844
171 Vacant
SONOMA AV INTERSECTS
203 Clark Auto Parts 542-6676
Clark Virgil Mobil Service 542-6676
TUPPER ST BEGINS
204 Burbank Eliz W Mrs © 542-3645
208 Burbank Memorial Garden botanical garden 546-5110
209 Maes Robt V court reporter 546-8436
211 Vacant
3D ST INTERSECTS
225 Julliard Park
CHARLES ST INTERSECTS
300 Park Apartments
A Vacant
B Bryant W
C Bookwalter Jack 542-3529
D Turner R C
E Vacant
F Bartlow Nettie
G Mueck Ellie M Mrs 545-7371
H Hermanson Hazel I
304 Adams James W © 542-2818
306 Gill Edna L Mrs 546-4391
308 Frugoli Anthony J © 542-0252
JULLIARD PARK DR INTERSECTS
316 Huller Pres Real Estate 546-1650
316a Blazek Charles
316b Blake Charles J
323 Astro Motel 545-8555
Overholt Gloria B Mrs
WHEELER ST BEGINS
400 Wilma's Beauty Salon 544-4276
402 Garcia's Bookkeeping Service 542-6530
408 Henderson Spurge Bail Bonds 542-7050
404 Parkside Cafe 544-4187
405 Scott Bob Used Cars 545-3295
407 Me & Em's Liquors 545-7277
410 B & E Sporting Goods Loans Co 546-2692
410a Bergsen Wm
411 Kunz Coin Laundry 545-3670
414 Mills R H Realty real est 542-5756
418 Royal Tire Service (Sprague & Tait Inc) 545-3944
421 Correira's Service Centers gas sta 545-9908
MILL ST INTERSECTS

27

SEBASTOPOL AV INTERSECTS
502 Downtown Motel 545-3523
Carlile Eleanor © LI5-3523
505 Groth Motors used cars 546-3857
508 Green Bertram J phys 545-1217
508a Areklett Glen
515 Bertolucci Marie Mrs © 545-6309
516 Lou's Body Shop auto repr 545-6965
517 Ice Loyd A 545-8428
523 Wright Cora H Mrs © 545-6401
529 Pan Am Auto Sales 544-7525
PINE ST BEGINS
PALM ST ENDS
600 Fairlee Jill
603 Corky Motors dlrs used cars 542-4491
606 Kettlewell Wm W © 545-3842
614 No Return
616 Santarini Juliette Mrs © 542-9742
618 Discount Auto Parts Inc 544-7622
619 Burger Basket restr 545-4534
622 Dempsey's Tire Serv 542-9932
OAK ST INTERSECTS
700 Sabatini British Cars 544-5410
701 Hardt G K Co Inc auto dlr 545-4100
Hardt G K Development Co real est 545-4100
Hardt G K Fidelity Corp ins 545-4100
MAPLE ST INTERSECTS
722 Imperial Auto Sales Co used cars 546-6322
MAPLE ST BEGINS
SOUTH A ST ENDS
821 Catering By Ted
825 Mallory's Barber Shop
285 Mallory Eldon
827 U Of C Expanded Nutrition Education Program 542-2444
BENNETT VALLEY RD INTERSECTS
EARLE ST INTERSECTS
PETALUMA HILL RD BEGINS
900 Bruno's Service gas sta 542-6252
901 Karsten's Phillips 66 Service 542-4775
906 Challenge Cream & Butter Assn whol 545-1322
910 Jim & Jims motor cycles sls & rentals 545-1672
922 Sonnenfelt Francis J 544-3823
924 Joe's Small Engine Repairs 546-6965
930 Leete Electric Motor Co 545-0484
944 Santa Rosa Motors autos used 542-8560
946 Tack Room tavern 545-9995
950 Burt's Meat Freezer Service 545-8255
952 Santa Rosa Imported Cars auto dlrs 546-5112
954 Jade Barber Shop 546-6365
955 Zumwalt Chrysler Plymouth auto dlr 546-2820
958 Mission Lunch restr 545-5747
965 Niles Buick Co auto dlr 545-6611
976 Vesper Ralph Motor Co auto used 546-3090
990 Nine Nine O'Cafe 545-9985
1000 Brandon Tire Inc 545-3500
1008 Orange Julius juice bar 546-7493
1010 Karl's Automatic Car Wash Inc 542-3076
1015 Vacant
1022 Ed's Upholstery auto seat covers 546-5346
1024 Karl's Auto Beauty Shop

SCHULTZ BROS.-BEKINS
MOVING
STORAGE
1116 14th Street
Santa Rosa
PHONE 546-1616



THE KNOWLEDGE OF
WHERE TO BUY
IS AS IMPORTANT AS WHERE TO SELL GOODS



Jim Clark

Ranches
Homes
Commercial
Exchanges
Rentals
Financing
Arranged

Phone (707)
544-3232
4300
Santa Rosa
Avenue
Santa Rosa

DRAPERIES - CARPETING
LINOLEUM - TILE
DECORATIVE RODS
SHADES - FOLDING DOORS
VANITIES - ROOM DIVIDERS
"Over 30 Years Quality Service"
2410 Magowan Drive, Santa Rosa 95405 Phone 542-7020

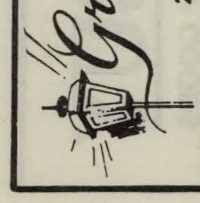

Burwell Mortgage Company

QUALITY MORTGAGE INVESTMENTS
HIGH YIELD WITH SAFETY
Rosenberg Building, Santa Rosa 95404 Phone (707) 546-1756

SANTA ROSA AV—Contd
1026 Autohous 542-6586
1027 Carriage Motors used cars 544-8833
1064 Crown Parts & Machine Works auto parts 545-9550
1068 Green Motors used cars 546-5299
1075 Hertz Rent A Car auto rentals 542-5500
Memeo Bros Union Service Center 542-3753
Monroe & Co tires 542-4943

29

BARHAM AV INTERSECTS
1080 Santa Rosa Realty 546-2971
1081 Imported Auto Parts 544-1244
1089 Triangle Cleaners & Launderette The coin opr 542-9917
1091 Vacant
1150 Stein Haus Hof Brau restr 542-0861
1200 A B Auto Sales used 544-7791
1290 North Coast Tire Co 544-3514
1295 Castle Club tavern 545-1487
1297 Sunset Rentals auto trailers 546-2786
U-Haul Trailers rentals 546-2786
U-Drive Trucks rentals 546-2786
1300 Rogers G F Jim Automotive Service repr 542-7100
1340 Franklin's Johnny Kar-Gard Mufflers 546-7750
1344 Carla's Charcoal Pit restr 542-8427
1345 Franklin & Haitt used cars 542-0467
1355 Blue Bonnet Motel 542-9720
1375 Pastime Club tavern 545-2290
1379 Empire Pool Service 545-8390
1385 Blake Kenneth watch & jewelry repr
Apartments
1 Vacant
2 No Return
3 Johnson Thos H 546-4884
4 Emmonds Richd
1390 Holiday Motel 542-1204
Grener Cecelia J Mrs ◎ 542-1204
1396 Maple Realty 542-2582
FLOWER AV INTERSECTS
1400 Seaside Oil Co (Stge Tanks)
1425 Roller Palace 542-9609
1427 Beautician The beauty shop 542-5015
1429 International Brotherhood Of Elec Wkrs Local 551 542-3505
1431 Northern Graphic Supplies prntrs sup 544-5565
1435 Vacant
1439 Roseland Fire Dept Sta No 2
1441 Poodleland grooming 546-9970
1443 Redwood Recreation 546-6939
1445 Hall Mel Litho-Printing 542-1557
1455 Santa Rosa Blue Print Service 546-0401
1465 Vacant
1470 Aamco Transmissions repr 544-6722
1474 Industrial Hard Chrome platers
1500 Rustic Luxury Motel 546-4031
Haven Sam
1552 Santa Rosa Electric contr 546-1775
Klyng Karl P ◎ 546-1775
1570 Glamour Manor Beauty Salon 542-6891
1600 Bild Ted Mobile Homes 545-8282
1612 Duncan Land Co real est 542-0762
Duncan James X 542-0853
1670 Redwood Motel 545-0474
Clugston Charles G ◎ 545-0474
1701 Auto Man The 544-1554
1707 Capella's tavern 545-1707
1711 Art's Barber Shop 544-0110
1715 Standard Stations Inc 545-9934
1726 Vacant
1730 Vacant
1732 Vacant
1736 D & L Cleaners
1740 Vacant
1750 Williams Mal Shell Service 546-4500
BAKER AV ENDS
COLGAN AV BEGINS
1785 Wayne's Richfield 542-9910
ZIP CODE 95401
1800 Diamond Motel 545-1750
Mc Donnell Archie D ◎ 545-1750
1815 Travelodge Santa Rosa motel 542-3472
Lundholm Eric 546-1499
1884 Casa Rosa Motel 542-5225
Bennett Willard
Casa Rosa Restaurant 544-6224
1885 Larson's Trailer Court
Trulove Jack
1911 Grog Shop The liquors 546-6656
1935 Heritage House antiques 545-7415
Moon Elmo V ◎
Rear Moon Elmo V piano & furn refinisher 545-7415
1942 Bamboo Room cocktail 542-9982
1946 Redwood Veterinary Clinic 542-4012
1950 Vacant
1975 Bennett Olga G Mrs
Cook Leona M Mrs 542-2791
Shaw Anna 546-5705
Sinchuck Albert
Stratton James W 542-2397
Wallace Earl D 546-8396
White Robt
1981 Hanify Tim
1983 Mason Mary D
1985 Cain Clara 546-3081
1987 Cain Willie 542-3067
1989 Mumlolo Bob C
1991 Smith Howard
2020 Chevron Station 546-4363
2025 Brownie's Mohawk Service 542-5643
Brown Roy W ◎ 546-1245
2119 Quan Atherton ◎ 542-7590
2121 Rich's Auto Service 542-5223
2131 Granny Goose (Whse)
2141 Press Democrat (Whse)
2151 Vacant
2155 Liberty Adell E Mrs 542-2748
2200 El Rancho Tropicana motel 542-3655
El Rancho Restaurant
Tropicana Convention Center 542-3655
2215 Barenchi Marie ◎
2245 Tropics motel 545-4207
2296 Vick's Gulf Service gas sta 546-9809
KAWANA SPRINGS RD BEGINS
2300 Strout Realty 542-6895
2350 Moose Building 546-2045
Santa Rosa Moose Lodge No 458 546-2045
2363 Town House Motel 546-4711
Cross Richd L ◎ 546-4711
2365 Hudson Stan 544-8709
2367 Reberger Charles I 544-4031
2371 Carlin Hazel
2375 Oates Harry J 546-0493
2379 Buckett John H 542-4198
2383 Fertitta Vincent A
2387 Ellis Lorraine L Mrs 546-9768
2389 Wayside Gardens Mobile Homes Park 545-7055
Mc Millan Saml ◎ 545-7055
2400 Llano Motel 544-8177
2450 Roy's Texaco Service 544-7999
HEARN AV ENDS
2532 West Coast Mobile Home Sales 542-6748
Cadgew Frank L 542-6748
2601 Chapel Of The Chimes Of Santa Rosa Inc cemetery 545-0196
2516 Vacant

SANTA ROSA CAR STEREO
Custom Music In Your Car Is Our Profession
4215 Montgomery Drive, Santa Rosa 95405
Telephone 539-1049

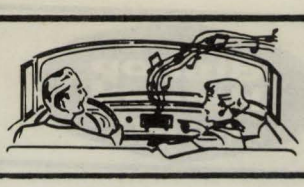

625 Fifth Street Santa Rosa
The Stone Company
HOME FURNISHINGS
"TRY STONES FOR SOFT BEDS"
Phone 542-2655

SANTA ROSA AV—Contd
2620 Crawford Roger H sht wkr 544-2717
2628 No Return
2635 Welch R
2636 Samuelson Elmer H
2638 Humble Oil Co 546-3429
2640 Malm Metal Products Inc sht mtl wkrs 545-2286

51
2642 Bundesen Enco Service gas sta 542-9930
2655 Vacant
2658 Hulsman Transportation Co trucking 546-1086
2685 Sonoma County Realty 546-2971
2690 Hi-Lo Motel LI5-7177
No Return
2696 Fagan's Delicatessen And Grocery
2698 Manning Cammie
2700 James Construction Co Inc
2700½ Ring's Mobile Home Awning & Service 546-6655
Ring Francis W ◎ 546-6655
2715 S & S Mobile Homes Inc auto trailers dlrs & equip 546-4405
2716 Bill's Camper Sales 545-5382
2724 C M Motors used cars 544-1545
2725 Karson Vincent B ◎ 545-5467
2730 Payless Trailer Sls 544-7867
2755 Nielsen Freight Lines 546-1854
2770 Roberts & Aguire Mobile Home Show & Sales 564-6123
2775 Quartaroli Harry F ◎ 546-0728
2780 Vacant
2800 Villa Del Rey trailer park 546-5354
2835 Vacant
2860 Martini Louis 546-6713
2865 Kruse Arth ◎ 546-5543
2868 Vacant
2870 No Return
2875 Freeman Co agrl implts 542-1791
2892 No Return
2896 Groveland Lee W 542-5083
2903 Rose Beauty Shop 545-4673
2904 Hurley Wm H
2905 Mc Cutcheon Joe A ◎ 542-4856
Spooncer Emma K Mrs ◎
Rear Vacant
2908 Vacant
2910 Frank Ray D ◎ 545-6278
2910a Reeser Tom 544-6874
2920 Acard Nellie Mrs
2937 Vacant
2940 Oudie S
2963 Sunset Trailer Court 542-0774
Sutherland Mary M Mrs ◎ 542-0774
Book Wilber 544-1830
6963 Mc Dowell Murland D 546-7219
2963 Moszk Anthony A 546-7253
Simpson Dan 544-4064
Swagze Edgar G 546-8438
2970 Colli Antone C ◎ 545-6175
3000 El Portal Motel 544-6464
3010 El Portal Mobile Estates trailer park 545-6020
3011 A-1 Mobile Home Inc 544-3517
3020 Maurer Raymond G ◎ 542-0951
3035 Sloss Equipment Co constn 546-1582
3070 Schmidt John R 544-5454
3099 Siri Arthur B Inc grading & paving contrs 542-7931
BELLVUE RD INTERSECTS
3102 Ray Motors
3104 Hap's Tavern 545-9703
3106 Kleppen Ernest
3108 Rayne Of Santa Rosa soft water serv 546-7111
3111 Woodland Trailer Sales Inc 542-0510
3114 Courtesy Mobile Home Sales 544-2442
3121 Bellevue Grange No 374
3123 Monte Vista Motel 544-7711
Braget Roger
3127 Lucas Park trailer pk 546-7318
SHADY LA INTERSECTS
3130 Vacant
3150 Vacant
3150a Goodrum Bessie Mrs
3160 Imperial Trailer Sales 544-6576
3164 Okuma Jerry 545-9674
3167 Rainbow's End Mobile Homes 542-0428
3185 Gasamat Corp
3191 Chapman Wm J 545-5768
3200 North Star Mobile Park 545-0982
Hampel Orval 545-0982
3219 Santa Rosa Trailer Sales 546-5727
Spellman Michl A 546-8707
3220 Sullivan Joseph P ◎ 546-8881
3225 Rivers Arth
3245 Vacant
3247 Fess Richd
3260 Byrne Wm M ◎ 545-7780
3264 Baldwin Geoffrey A 542-5173
3265 Lewis Herbert ◎ 545-3840
3280 El Crystal Mobile Park 542-9946
Schmidt Ben W ◎ 542-9946
EL CRYSTAL DR INTERSECTS
3301 Cork N'Bottle Shop The liquor ret 542-8905
3303 Panther Club tavern 545-9620
3305 Magic House Of Beauty 542-2363
3307 Caiazzo Dorothy A Mrs
3309 Western Mobile Home Park 545-6194
Greene Wm E ◎ 545-6194
Akre James A 546-5788
Brice Fenton 545-5481
Christiansen Robt P 546-5689
Dickinson Jewel Mrs 545-5523
Early Mae Mrs 546-3895
Fuhrman Merle 545-9565
Hertzog Carl III 544-3302
Hartness Gladys Mrs 544-1957
Hilmick Jesse M 545-7572
Kuhner Wayne A 544-3304
La Kamp Jewel Mrs
Mc Allister Raymond 544-4951
Park Francis Mrs 544-2477
Tattler James J 544-7672
Thomson Walter 542-4738
Weese La Vernon C 542-5823
SANTA ROSA AV
3310 Guglielmetti Jennie ◎ 542-6070
3311 Kinney H E
3330 Mc Brayer Marcella
3330a Haskell Mabel V ◎ 545-1271
3330b Vacant
3345 Holiday Inn 546-8711
Three Lions Restaurant 544-6523
3348 Kemper Charles
Smith Donald
3350 Plaza Mobile Home Park 542-5256
Harris Jack 546-6543
3372 Haralson David P 545-8274
3376 Hockett Laura Mrs 542-1413
3386 Lane Sarah B Mrs 546-5358
3388a Blake Charolette
3388b Echemendia Cesar
3390 Karkov Roberta Mrs
Rear Vacant
3403 Valley Furniture Center 545-5141
3422 Bruno's Mike Hacienda cocktails 544-6083
Rear Vacant
3444 Vacant
3445 Hartwig Gustave H ◎ 545-2960

WILCOXON REALTY
MULTIPLE LISTING - NOTARY PUBLIC
CHARLES F. WILCOXON
Business Phone 545-7163, Residence Phone 542-2513
920 Mendocino Avenue, Santa Rosa

Bishop Hansel FORD
FOR FORDS CALL: 542-0620
SERVICE 421 "B" STREET
SALES 430 "A" STREET
SANTA ROSA
"Value Thru Volume"
BISHOP HANSEL LEASING INC.

SANTA ROSA AV—Contd

3446 Pink Lady Salon beauty shop 545-1457
3448 Avenue Inn restr 542-6636
3450 Vacant
3452 Popoff Wm H ◎ 544-1950
3454 Layman Service 546-8338
3455 Trailer Corral trailer park 545-3097
Kjeldgard Thos ◎
2 Green J E
4 Beck Ralph R 542-8607
5 Baker Aljo R Mrs 545-7125
6 Brittain Geo G
8 Hancock Carmon
10 De Rosier Wilfred
11 Johnson Herbert J 546-
12 Stombaugh Homer 542-6326
14 Neathery Laban E 542-8676
16 Arnold Burl L 544-0492
17 Jordan Alice A Mrs 546-6076
17 Stephenson Besse I 542-6415
18 Davies Gene A
18 Eddy Harriet Mrs 545-4822
20 Womack Riley A
21 Knudson Frank L 542-5881
22 Dunlap Geo M Mrs
23 Richard Steven E 545-5154
24 Dorsch Charles O 545-6778
25 Maitland Harriet C Mrs 544-5390
26 Wallace M Mrs 545-2961
27 Jeffrey T
28 Lougheed Vern 546-5194
29 Clyne Eug
31 Phillips James T Mrs 545-8167
31 Rowley D A
32 Lindberg Irene S Mrs 545-8359
33 French Hannah Mrs 542-4638
33 Waterbury M B Mrs 546-7818
34 Vinson Cassie
36 Holden W C 546-2443
38 Eckgren Lillian Mrs 546-8417
39 Silva Maude P 545-1863
40 Asbell Nelson 542-3502
41 Smithlin Frank B 542-4442
42 Madden Walter 544-6725
43 Barnes Patk J
44 Endy Earl T 546-0629
46 Mc Connell Ruth 544-7882
46 Veach Clifford L 545-4721
49 Watson Ormand M
50 Cox Ercell R 542-8798
50 Lapeyri Tom
51 Willingham Sites L 544-3398
52 Greusel Paul
53 Simme Robt F Mrs
55 Williams Lincoln
56 Aho Heino E 546-9385
58 Newell Marion B Mrs 544-4135
59 King Charles F 544-3906
60 Martin Wm 545-6097
61 Neumiller Otto 546-4010
62 Stokes Earl B
63 Maki Arnold E
64 Graper Harry W 544-1890
65 Criswell Viola 546-7093
66 Salisbury Frances Mrs 544-8524
67 Hughes Leo C 544-5693
69 Blakely Elwin R 545-7488
70 Thiederman Merlin
71 Sherwood Elsie Mrs 545-8154
72 Mc Conachie J
73 Goodfellow Ted 545-0321
74 Kloempken Ted 545-3179
75 Houweling T J Mrs
77 Barron Walter B 546-2996
78 Cummings James W 546-3820
79 Gray Bloene B 546-1950
80 Norfleet Lewis 544-6304
81 Gouldy John B 546-6744
82 Barnett Anna O Mrs 546-6669
95 Brons Herb L
3456a Vacant
3456b Ackerson Edith V 544-6716
3485 No Return
3489 Vacant
3490 Freese Martha C Mrs ◎ 545-0518
3491 Reed Donny R
3496 Mc Coy Frank S ◎ 542-1398
3512 Agnese L Pietro ◎ 545-0716
3515 Calvert Herbert S ◎
3521 Lancelot Mobile Home Park 545-8062
3534 Wilson R
3546 Harbor Virgil 542-4195
3547 Moore Claude M ◎ 542-0820
3551 Morrow James L 542-8249
3576 A B C Auction 542-5232
Guthrie Joe T ◎ LI2-5232
3578 Suhnel Kurt P ◎ 542-7787
3582 Armstrong J T real est 545-7410
3601 Able Trailer Supply 545-3495
Lavallee Allan D ◎ 545-7122
3675 Vacant
3680 Restorff Mamie Mrs ◎
3715 Roy's Cabinets cabtmkr 546-5149
Pesenti Roy T ◎ 546-5149
3750 Mount Taylor Trailer Park 542-4892
Schrabel Charles ◎ 542-4892
3753 Guido's Cocktail Lounge 542-0414
Rear Vacant
3760 Zollie's Place tavern 542-6493
J & W Lumber
3845 Motel Starlite 545-6802
Goldstein Martin ◎ 545-6802
3854 State Hwy Patrol 542-3030
3856 Vacant
3862 Mello Earnest
3870 Robb Jimmy D 546-8870
3874 Brooks Danie K
3895 Conley Rest Home 546-2053
Rear Vacant
3899 Reichold & Jurkovich Paving 546-8393
3911 La Siesta rest home 545-3275
Schilt Christian ◎ 545-3275
3937 Attic & Barn Antiques 545-1930
Roberson James C ◎
3944 Boo's Bar tavern 545-9740
Trail Albert ◎ 545-1084
3945 Pinckard Roswell L ◎ 542-7913
3947 Bills Ann ◎ 544-5539
3951 Vacant
3963 Cavallo Trucking 544-0422
Cavallo Paul E ◎
3971 Vacant
3974 Hardina's Kar Korral agrl implts 542-7091
Hardina Joe A ◎ 542-7091
3977 Sammons Auto Sales 544-0167
3980 Shilton's Ranch Home rest home 545-0113
Perry Dennis ◎ 545-0113
3995 Willsmore Herbert G ◎ 545-8140
3999 Bergstrom Millwork Supply 546-4463
4020 Pacific Divers diving sups 546-4366
Murphy Ruth E ◎ 542-7239
4020a Gipson Thos 544-5224
4028 Apartments
1 No Return
2 No Return
3 Marioni Geo
4 Vacant
4034 Herrera Bergie 546-8607
4040 Vacant
4060 Dalton J H ◎ 546-7851
4086 Thomas Stella M Mrs 544-3250
4090 Cape Cod House Antiques 546-0929

MULTIPLE LISTING
ROGER ARCHER, Broker
JOSEPHINE ARCHER, Broker
Phone 542-2682
ARCHER REALTY
315 College Avenue, Santa Rosa

CODDINGTOWN TV SERVICE
ALL WORK GUARANTEED
2158 North Slater Street, Santa Rosa Phone 542-6221
TV

SANTA ROSA SAVINGS AND LOAN ASSOCIATION
HOME LOANS—INSURED SAVINGS
HEAD OFFICE: 835-4th STREET, SANTA ROSA — PHONE 545-2525
BRANCHES: 501 BROADWAY, SONOMA — PHONE 996-1081
325 MAIN STREET, LAKEPORT — PHONE 263-5401
999 GRANT AVENUE, NOVATO — PHONE 892-2401

SANTA ROSA AV—Contd
Filben Herbert B ◎ 546-0929
4100 Ramirez Betty Mrs ◎ 545-1227
4101 Ehlert Robt A 544-7204
4103 Hatfield Shirley Mrs 545-4193
4105 No Return
4107 Butler Bob A
4115 Ehlert Bill E ◎ 542-6069
4131 Morikawa Roy
4132 Ornamental & Building Stone 542-6065
4135 D'Elicio Construction genl contr 545-5875
D'Elicio Sam ◎ 545-5875
4155 Baker Wayne L 545-7722
4157 Wall James T
4162 Conley's Home For The Aged 545-2387
Conley John ◎ 545-2387
4164 Mercury Sam ◎ 546-4683
4165 Vacant
4166 Barnett Gene ◎ 546-5558
4185 Holloway's Texaco 545-1831
Holloway Louis B ◎ 545-1831
Apartments
1 Jones Wiley
2 Montgomery Geo
3 Torango John
4 Vacant
5 Swanson Carl
6 Borsaw Joseph
7 Liddle Gertrude Mrs 545-8617
4212 La Siesta Motel 542-5471
Ferrier Syme W ◎ 542-5471
Rear Harn Leonard 546-7270
4241 Hamilton Sales Co bldg & lbr sups 546-7666
4244 No Return
4247 Hamilton Hubert J ◎ 546-5667
4257 Sonoma Softener & Filter Co Inc water conditioning 545-3282
4291 Parrott's Truck Painting 542-6820
4300 Clark Jim Realty 544-3232
4302 Diego Saddle Shop 546-3641
4325 Matzen John Trucking 542-9920

37
SARACEN RD —FROM W COLLEGE AV SOUTH, 1 WEST OF NWP RR TRACKS

ZIP CODE 95401
909 Berlund Pump & Irrigation Co 545-0152
910 Associated Parts auto parts 544-2084
915 Kashe Michl G ◎ 545-2093
917 Harrington Lloyd
919 Clardy Robt L ◎ 546-3961
921 Vacant
923 Ruise Melvin J 545-8404
925 De Forrest Eliz Mrs 542-4495
925a Vacant
926 Vacant
927 Hettick Barry C ◎ 544-5284

32
SARTORI DR —FROM SACRAMENTO AV SOUTH, 4 WEST OF YULUPA AV

ZIP CODE 95405
2204 Johnson Julian N ◎ 542-1055
2208 Davies Warren ◎ 542-8275
2209 Waud Herbert E ◎ 546-9979
2212 Ternullo Frank ◎ 542-8869
2213 Moughmer Glenn F ◎ 542-0361
2216 Feist Charles ◎ 545-3242
ZIP CODE 95405
2217 Rascoe Donald L ◎
2220 Scott Henry W ◎ 545-2938
2221 Rose Archie E ◎ 545-0361
2224 Kielhofer Karl L ◎ 546-4471

47
SCHOOL ST —FROM MIDDLE RINCON RD EAST, 1 NORTH OF SONOMA HIGHWAY

ZIP CODE 95405
4820 No Return
MARSHALL DR INTERSECTS
4825 Martinez Ernest A ◎ 539-3608

46
SCHURMAN DR —FROM MENDOCINO AV WEST

ZIP CODE 95401
118 Coslett Clem ◎ 545-2263
126 Marshall Jim M ◎ 546-2085

15
SCOTT ST —FROM MORGAN ST WEST, 1 NORTH OF 9TH ST

ZIP CODE 95401
120 Limoni Marian Mrs ◎ 545-1896
122 Osborne Nola Mrs ◎ 542-6540
124 Vacant
126 Brown Helen R 542-6733
127 Vercelli Richd L 546-0807
128 Mc Cain Marie Mrs
130 Souza Eliz L 545-1389
132 No Return
133 Giovannini Katie M Mrs ◎ 545-2116
136 Ochoa Rogelio O ◎ 545-1169
137 Cervantes Ray
139 Rosenburg Patk 544-4728
140 Frye Sandra Mrs 544-3583
140b No Return
140c Maszk Ben
140d Husarchuk Mike
143 Segura Jose L
145 No Return
150 Kenny Stella R Mrs 542-8739
RIPLEY ST INTERSECTS

47
SEA WOLFE DR —FROM CHARMAINE DR EAST

ZIP CODE 95405
4909 Bennallack David ◎
4913 Brown Edgar D ◎
4916 No Return
4917 No Return
4920 Whitney Lewis E ◎ 539-1868
4921 No Return
4924 Billings Darrel ◎ 539-3264
4925 Benford Donald R 539-9089
4928 Evankovich Geo
4929 Hegarty Ronald ◎ 539-4943
4933 Sisemore Dan L ◎ 539-1710
4936 Brisgel Gerald ◎ 539-4095
4937 Vacant
4940 Beuckens Roger D ◎ 539-4776
4941 No Return
4944 Richmond Kent O ◎ 539-2942
4945 No Return
4948 Hegarty Wm ◎ 539-3081
4949 Gardner Donald G ◎ 539-1766
4952 Haynes Wm E ◎ 539-2840
4953 Howe Keith A 539-1386
4956 Clapham Michl F ◎ 539-4640
4957 Famoso Sam ◎ 539-1495
4960 De Pond Jack G ◎ 539-9643

The Flower Shop
"Tony's"
FLORISTS' TRANSWORLD DELIVERY FTD SELECTED MEMBER
A. "Tony" Campiglia
PHONE 546-3465
531 College Avenue

MEN'S fine TAILORING
By FRANK WEIDNER
Custom Tailoring and Alterations
Master Charge
BankAmericard
SANTA ROSA
Over 26 Years Experience
Custom Made Suit's Are Made To Fit "You"
Evenings By Appointment
542-0142
Residence Phone 542-4562
Montgomery Village
2410 Midway Drive
Santa Rosa

GRANADA PERSONNEL AGENCY
PERMANENT & TEMPORARY PLACEMENT
PHONE 544-3460
230 Coddingtown Center
Santa Rosa 95401

MORRIS PLAN
Personal Loans — Business Loans
Time Sales Financing — Thrift Investment Certificates
E. I. PEARSON, Manager
Phone 542-8775
1212 Fourth Street, Santa Rosa
Morris Plan

SANTA ROSA MEMORIAL PARK
CEMETERY—CREMATORIUM—MAUSOLEUMS
FRANKLIN AVENUE AT SILVA AVENUE, SANTA ROSA
PHONE 542-1580

25

SEBASTOPOL AV —FROM JUNCTION OF OLIVE ST AND PW TRACK EAST, 4 SOUTH OF SANTA MATANZAS CREEK

ZIP CODE 95401
1 Albers Milling Co feed dlr 545-2722
8 National Ice Delivery 544-7591
Sonoma Cold Storage & Freezing Co 542-9442
12 Point Saint George Fisheries fish processing 542-9490
14 Carrick Steph R 546-0193
26 Vacant
35 Pacific Tire Sales 545-6268
CHESTNUT ST INTERSECTS
40 Vacant
44 Til Two tavern 546-9726
101 La Freniere Fred 545-8636
106 Apartments
1 Doe Joseph W
2 Simons Edith M Mrs 544-4590
3 Ledbetter Bonnie
4 Linnell Harry R 544-4084
5 Waiman Lee
6 Zvoznikoff Alexis 545-2406
7 Vacant
107 Gleason Leo H ◎ 545-3123
113 Myers Beverly R Mrs 546-6082
OLIVE ST INTERSECTS
ORANGE ST INTERSECTS
DAVIS ST INTERSECTS
421 Smith Marie F ◎ 545-0538
424 Cook Jimella C Mrs ◎ 546-0904
425 Barnes Lloyd E ◎ 542-1749
430 La Rose Apartments
1 Vacant
2 Scaroni Claudina 546-5244
3 Valle Louis
SOUTH A ST INTERSECTS
441 Mills Appliance Repair 542-2351
445 California Cash Register Service 545-8621
446 Grindeland O Jean
447 Yerves Cary
448 Santa Rosa Steam Baths 542-2242
450 Kaiwii Maxine M 544-6760
452 Phillips Thos J 542-6924
454 Knudson Arth H ◎ 542-7594
458 Hamilton Pat Mrs 545-8719
459 Walsh Kath C ◎ 542-2107
459a Williams Marie Mrs
461 Everflex Aluminum Products ofc sup & equip 542-4004
463 Abe's Automotive Supplies 545-1959
467 Page Floor Covering 544-7681
BOSLEY ST BEGINS
501 Wright Magdalen Mrs 546-6829
503 Vacant
505 Gregory Thelma J Mrs 544-5462
508 Sebastopol House lodgings 544-3815
509 Vacant
510 Janssen Geo G ◎ 542-1496
514 Ortiz Geneva C Mrs ◎ 546-1994
515 No Return
516 Hill Anna A Mrs 546-9171
519 Vacant
523 Ice Caleb J 545-0507

31

SEBASTOPOL RD —FROM NWP TRACK WEST, 1 NORTH OF BARHAM AV

ZIP CODE 95401
6 Sears Roebuck & Co (Whse) 546-2230
8 California Redwood Sales lbr whol 542-2933
11 Johnson Brothers Oil Co gas sta 544-2421
80 Foreign Car Repairs 544-1240
100 O'Hair P E & Co Inc plmb sups 542-7220
120 Michelini Massino ◎ 545-4593
175 Paul's Garage auto repr 545-6413
180 Food City Grocery 546-1845
Fiesta Meats
185 Brodie Displays 542-4427
206 Andy's Farm Produce 545-9736
207 Vacant
217 Vacant
248 No Return
250 King Yan Tea Garden restr 546-7754
280 Vacant
305 Santa Rosa Auto Wrecking 546-6816
330 New Alva R Moving & Storage 545-1970
New Alva R 545-1970
332 Vacant
334 Vacant
336 Vacant
370 Bill's Union Service gas station 546-7976
375 Diamond National Corp bldg matls 542-2255
DUTTON AV INTERSECTS
400 Exchange Bank (Roseland Br) 542-9556
425 Medico Drug Co whol drugs 542-6962
426 Frank's Barber Shop 545-9956
Rear Athens Village Apartments 546-7747
1 Hinson Larry
2 Shaha Lloyd
3 Barker Benj
4 Nay Robt 544-2272
5 Soleven Saturn
6 Pinkerton Volny R 545-8838
7 Rines Charles
8 Amaral Geo
9 Niles Wm A
10 Aquias Max
435 L & M Refrigeration Service 542-9800
441 American Radio & Television Co 545-7640
447 Granada Restaurant 545-6256
500 Thorsby Gerald
501 Vacant
501a Vacant
501b Vacant
508 No Return
515 Roseland Barber Shop 545-9916
524 Julieanna's Baby Bunting Shop
527 Jack's Appliances
533 Ranchers Milling Co feed dlrs 542-5919
541 US Post Office (Sub Sta)
551 Gro-Kote Inc mfr pet foods 546-6136
555 Gro Kote Inc (Annex)
559 Magneto Electric Service 542-7964
561 Precision Cycle & Machine
565 Arroyo's Service gas sta 545-5588
580 United Rent-All 546-5027
AVALON AV INTERSECTS
617 Arlington Farms Inc dairy products ret 546-0927
620 Lane Supply Inc bldg sups 545-2940
621 Vacant
645 Roseland Shoe Mart Inc 546-1083
651 Center Barber Shop 545-3451
655 Tom's Roaring Twenties 544-3927
665 Alpha Beta Market
667 Vacant
673 Northern California Glass Co 542-0191
680 Freeman Wayne 542-8619
700 Holland Cleaners 542-7630
720 Nelson's Saw Shop 545-4718
722 Narduzzi Shoe Service 546-0440
759 Monty's Launderette 545-9929
760 Red's Richfield Service 544-0921
761 Payless Cleaners 544-7924
765 Rose Bowl alley 545-2662
773 Franklin Ben Store No 5357 variety 545-3831
777 Trade Mart hdw

Codding & Jaynes
REALTY COMPANY, INC.
2200 County Center Drive, Santa Rosa Phone 542-4390

SEBASTOPOL RD—Contd
777a Trade Mart Pharmacy 544-0122
777 Trade Mart Discount Dept Store 544-1061
WEST AV BEGINS
805 O U R 66 Service gas sta 542-0924
855 Foster's Freeze 542-3212
883 Vacant
921 Jim's Beacon Service 544-7294
933 Vacant
949 Pioneer Auto Dismantlers 545-3480
950 Roseland School 545-0100
977 Gravely Enterprises furn dlr 542-0449
988 Vacant
989 Aeroptics optical gds-mfrs 546-6220
990 Golden State Linen Service 542-7983
995 Bevan-Pearson Moving & Storage 545-2556
Ellor Francis 545-2556
1001 Budget Homes
1024 Zip's Drive In 542-9981
1025 Redwood Empire Awning & Furniture Co 546-0131
1035 Guanella Bros Flooring 546-4566
1050 Gardner's Aid 545-7620
1075 Du Rite Machine & Welding Works 546-2872
1077 Empire Bearing & Power Transmission Co
1086 Vacant
1099 Vacant
1117 Toot-N-Tote gro 545-4272
1124 S & S Auto Body Shop 542-0354
1129 Roger's Drive-In restr
1150 Roseland Coffee Shop restr 544-6796
1160 Roseland Paint Center 542-7124
1170 Roseland Garden Center sup 542-2352
1175 Brown's Stan Rocket Service 545-9952
MC MINN AV INTERSECTS
1210 Patchett Roy C ◎ 545-6570
1217 Kille Furniture & Upholstery 546-3712
Bolliger Fred real est ◎ 546-3494
1221 Kille Thos 544-4466
1289 Vacant
1290 Dutton Hallie M Mrs ◎ 546-3109
1342 Riate Ella Mrs
1350 Madam Rachel Palmistry 545-5568
Stevens Pete 545-5568
1355 Roseland Mobile Home Park 545-5044
1359 No Return
1361 Randolph Walter
1380 Round Up The tavern 546-4741
1410 Good Spot The tavern
Rear Rocco John R 545-9909
1415 Vacant
1435 Vacant
1450 Jacobson Car Wash coin opr
1459 Nelson Jesse J 542-8908
1480 Burke Edw E ◎ 542-2332
Rear Radford Kent
1511 Forward Olga M Mrs ◎ 545-6472
1520 Cannon's Rite Way Coin Wash 545-9990
Cannon Ralph W ◎ 545-4090
1558 Hayes Ralph I ◎ 546-3745
1560 Vacant
1569 Roseland Auto Parts 544-2198
Wescott's Bob Auto & Truck Parts 542-0311
1580 Bentancourt Alex 544-4977
1583 Shampoodle dog grooming 544-0545
1583a Hewitt's Meat Service 544-1964
1583b Ken's Signs 546-7811
1585 Foc Beatrice Mrs
1589a Marrino Ellias
1589b Mc Coy Jesse
1589c Killian Arietta
1589d Roy Henry
1591 Morris Willard J ◎ 546-7940
1595 No Return
1611 Smith Jessie W Mrs ◎ 542-2924
1620 Mayer Gordon W ◎ 542-2430
1630 Ellis Florist 546-1788
Ellis Rose A Mrs ◎
1660 No Return
1665 Burbank Enterprises Inc plmb contrs 542-4647
1667 Burbank Mechanical Inc 542-4649
1680 Dont Lillian Mrs ◎ 545-5477
1701 Northern California Imports 544-5452
1710a Onofrio Luigi 544-8664
1710b Blunt Bartley M
1720 Jordan Henrietta H Mrs ◎ 545-4709
1733 Almetco mfg alum sash & doors 545-6500
1755 Vacant
Witham Linda Mrs 545-3819
1758 Faust Wm
1760 Vacant
1764 Katon Olive Mrs
1800 Acme Auto Used Cars 545-9075
1827 Miller Robt E
1840 Continental Baking Co 545-6838
1885 Acme Auto Parts Co Inc 545-9075
1910 Horseless Carriage Club 545-3260
1920 Peg's Coin Laundry 545-9996
1924 Sarge's Place tavern 542-0990
1926 Merle's Drive In Barber Shop 546-9338
1930 Ed's Liquors & Delicatessen 546-2666
1980 Smitty's Shell Service gas sta 546-5812

42

STONY POINT RD INTERSECTS
2000 Donna's Donut Den 542-3412
2200 Anderson Inez Mrs ◎ 542-4826
2220 Fistolera Armido ◎ 544-1986
2480 Cook Junior High School 528-5156
2585 No Return
2601 Choate Alton 545-2194
2709 Helbig Max
2710 Vacant
2715 Mahoney John R 546-3376
2729 Midway Beer Parlor
Midway Dance Hall 545-2870
2733 Geurts Robt 544-7160
2750 Vacant
2755 Hahn Ramon L
2757 Rylee Cecil E 546-5853
2759 Vacant
2760 Vacant
2771 Vilanova Joy M Mrs 544-6361
2779 Frazee Hazel S Mrs
2787 Dal Molin Grace Mrs
2801 Lane Sybil T Mrs ◎ 545-7006
Marsili Dorothy J Mrs ◎ 545-7006
2808 Vacant
2816 Bouillerce Geo 544-7702
2835 Mc Lean Jackie Mrs
2847 Bevans Warren 546-5032
2873 Vacant
2875 Clark Bros Used Cars 546-3433
2877 Vacant
2938 Bertoli Gus A
3101 Empire Fork Lift sls & serv 542-5071
3160 Sauer L W 542-1647
3191 Santa Rosa Woodwork furn refinishing 546-3030
3230 Burbank Dairy 545-2588
Black Robt F ◎ 545-2588
3245 Householder Bess A ◎ 546-9596
3260 Solomonson Hazel Mrs ◎ 546-3336
3309 Selvage Concrete Products Inc septic tanks 542-2762
Fields Terrell H ◎ 542-2762
3313 Banthrall Robt L 544-4759
3315 Vacant

Ann-Marie
SALON
FOUR DAY DIET

Phone 544-7442
2380 Professional Drive Santa Rosa

Fortiers T.V., Inc.
We Service All Makes of Television
High Fidelity Radio Sets and Antennas
545-4192
Home of The One Year Service With New Sales
4215 Montgomery Drive Santa Rosa

Eggen & Lance
"Friendly Help in Time of Need"
Phone (707) 545-3747
1540 Mendocino Avenue Santa Rosa

Professionals' Credit Service
Established 1936
Phones (707) 545-5510 and (707) 763-2442
25 Fourth St. Petaluma 94952


Bill's Lock & Safe Service
Industrial and Commercial Service
AVAILABLE 24 HOURS
PHONE 544-7355


SEBASTOPOL RD—Contd
3317 Vacant
3317a Jackson Derrell F 542-6476
3317b Fournier Calliste A ◎ 545-0107
3321 Charlie's Barber Shop
3323 Sykes Enco Service 546-5608
3400 Lackey Roland W ◎ 545-2467
3445 Santa Rosa Fire Equipment 546-0797
Rear Harris Don 546-0797
3451 Yadon Gilbert 542-8974
3455 Andrade Jesus ◎ 546-7249
3463 Moody Clinton O ◎ 545-1755
3475 Crawford Norman ◎ 546-4439
3600 Stewart Harold L ◎ 546-9526
3650 De Forest Ray E 546-8457
3665 Jensen C T ◎ 542-2094
3675 Vacant
3825 Claytor Grover D
Rear Hogland Gordon
3829 Surprise Harold L 544-6186
3840 Reynolds Harry V ◎ 544-0611
3841 Collard Shirley Mrs
3884 West Santa Rosa Baptist Church 542-6414
Santa Rosa Christian School 542-6414
3900 Schneider Frank ◎ 545-5780
3904 Tip Top Tree Service tree surgeons 546-6130
Batt Lee F ◎ 546-6130
3945 Trey Nadine Mrs ◎ 545-2560
3950 Vacant
3954 Newton Helen Mrs 545-2596
3958 Vacant
Rear Vacant
3962 Witherow Lloyd
3964 Arenan John
3991 Melody Inn tavern 542-9928
Goehner Eug ◎ 542-9928
3994 Baldwin James R 544-2735
3995 Henris Supply Inc bldg materials 544-1676
3998 Vacant
4004 Punky's Place
4019 Lain's Cabinet Shop 545-8919
Miracle Deliverance Center
Rear Muro Cleofas L 545-8677
4025 Cesco Magnetics 542-0160
4026 Garcia Jose J 544-7156
4028 Cook's Nursery 545-5148
Cook's Cairn Kennels sls 545-5148
Cook Charles D ◎ 545-5148
4036 Vacant
Rear Hugill Robt A 544-5946
4041 Marin Products pest control mfg & whol 545-0347
Von Cram David ◎ 545-0347
4048 Kelso Realty 544-2062
Noble Ruby G Mrs
4048a Henderson Francine 545-7506
4048b Lawson Vernon A
4048c Sykes Ray 544-2062
4055 Santa Rosa Camper Sales & Mfg 544-2734
Pettijohn Larry A 544-2734
4124 Vacant
4125 Curtis Carl ◎
4129 Modern Septic Tank Co 545-7536
Drew Helen Mrs ◎ 545-7536
4133 Helms T M
4141 Eaton Distributing Co Inc beer whol 542-0291
4154 Curtis John 545-5372
4250 Freeman Mercedes Mrs ◎ 542-2623
4262 Freeman Ralph R ◎ 546-4305
4328 Vacant
4336 Leonard Mattie Mrs ◎ 542-3838
4338 Helms T H
4346 Rutldge Albert L ◎
4356 Vacant
4358 Delaney Lois A Mrs ◎ 545-4729
4374 Billy Tillie Mrs ◎ 544-8928
4382 Battershell Mable A Mrs ◎ 546-0340
4390 Epidendio Mel ◎ 544-2274

38

SEMINOLE CT —FROM WASHOE ST NORTH, 1 EAST OF NEOTOMAS DR

ZIP CODE 95405
2201 Johnson Virgil Roy ◎ 542-2289
2204 Blechel Richd L ◎ 546-6040
2205 Newman Frank O ◎ 544-2340
2208 Farmiloe Bert F 546-2035
2209 Marocco Robt O ◎ 546-6555

21

SENECA LA —FROM 1 SOUTH OF YUMA ST NORTH, 1 EAST OF MARLOW DR

ZIP CODE 95401
2820 No Return
2821 Garland Frank G ◎ 546-5393
2824 Anderson Wm O ◎ 545-8914
2825 No Return
2828 Raffaini Raymond ◎ 544-1578
2829 Brown Charles E ◎ 545-9086
2832 Zimmer Gary R
2833 Rader Calvin C ◎
YUMA ST INTERSECTS
2845 Medellin Ignacio ◎ 545-8479
2846 Carr Lawrence J 546-8606

41

SERRA CT —FROM LA CUESTA DR SOUTH, 2 EAST OF ESCALERO RD

ZIP CODE 95405

19

SERVICE CT —FROM 44 STEELE LA SOUTH

ZIP CODE 95401
2133 Vacant
2136 Annett John C 546-8603
2137 Bouteille Andre A ◎ 545-8184
2141 Trucco Frank ◎ 545-6484
2142 Harris Oren W ◎ 545-4117
2148 Gallegos L M

41

SERVIDIO RD —FROM WILDWOOD DR EAST, 1 NORTHEAST OF LAS ALAMOS RD

ZIP CODE 95405
210 Vacant
215 Vacant

48

SHADOW HILL DR —FROM BRUSH CREEK RD EAST, 1 NORTHEAST OF LOS OLIVOS RD

ZIP CODE 95404
3800 Freris Ernest ◎ 539-3484
3801 Mc Bride Jon W ◎ 539-1843
3818 Sciborski John L ◎ 539-4482
3819 Shultz Francis T ◎ 539-9305
SUNNYSLOPE DR INTERSECTS
3833 Knight Joseph
3845 Kiteley Lloyd ◎ 539-1687
3848 Maxwell Richd ◎ 539-2726
3863 Rodgers Frank T ◎ 539-4664

PIONEER REALTY, Inc.

Industrial Brokers—Homes—Ranches—Investments

Montgomery Village

2410 Montgomery Drive Santa Rosa Phone 546-1240

SHADOW HILL DR—Contd

3868 Zimmerman Joseph P ◎ 539-3067
3879 Messerschmitt Kermit D ◎ 539-2834
3901 Mathews Pat C ◎ 539-9557
3910 Currie Gordon ◎ 539-0956
3919 Hamburg Saml D ◎ 539-4151
3935 Beatty Jim
3940 Bezzerides Jim genl bldg contr ◎ 539-9079
3957 Ezelle Jess W ◎ 539-0239
SHADYOAK PL INTERSECTS
3966 Barber J Phillip ◎ 539-3541
3967 Benson Robert C ◎ 539-3765
3978 Sands R
4011 Foondos James M ◎ 539-3573
4015 Srigley Robt D ◎ 539-4761
4019 Ballard Roger N ◎ 539-2572
4023 Lekki Walter 539-1542
4035 Coghill Philip R eng-constn ◎ 539-2177
4038 Rocky Dennis
4040 Calhoun Edwin W ◎ 539-2170
4041 Eskridge John R ◎ 539-4127

51

SHADY LA —FROM SANTA ROSA AV EAST, 1 SOUTH OF BELLEVUE AV

ZIP CODE 95401
14 Fitchie Kenneth Jr
16 Donaldson Charles
17 Epple Wm J
19 Gariss Arth E
20 Childress Mary Mrs
22 Davis Mazie B Mrs 542-2802
24 No Return
26 Evans Mae Mrs
28 Thompson Prudence Mrs
30 Smith Leroy A
32 Cameron Cecil N 545-4802
48 Isherwood Elsie V Mrs 542-8845
49 Lucas Gary
50 La Belle Louis 542-4065
51 Epples Kath Mrs 545-9422
52 Hogoboon Louis 545-7587
53 Lucas Walter J ◎ 546-7318

48

SHADYOAK PL —FROM LANEWOOD WAY NORTHEAST, 1 EAST OF SUNNYSLOPE DR

ZIP CODE 95404
1113 Arnold James ◎ 539-9595
1118 Duncan Fred ◎ 539-2143
1119 King Fred R ◎ 539-1159
1120 Kirk Paul
1123 Cussins Joe ◎ 539-2918
1124 Sweeney Kathline Mrs ◎ 539-3407
1125 Norton Robt ◎ 539-4986
1133 No Return
1138 De Lambert Richd M ◎ 539-3336
1148 Vacant
1204 Hatt Herman O ◎ 539-4792
1229 Pope John H ◎ 539-1473
1234 Morehouse Daniel A ◎ 539-2005
SHADOW HILL DR INTERSECTS
1308 Dawson L Lendon Jr ◎ 539-3175
1311 Mc Mahan Egedley B ◎ 539-0213
1312 Bland James ◎ 539-3715
1316 Zoller Clifford S ◎ 539-1854

52

SHAEOLA RD —FROM BAIRD RD WEST, 1 NORTH OF RINCON AV

ZIP CODE 95404

41

SHARON CT —FROM MELITA RD SOUTH, 3 EAST OF SONOMA HIGHWAY

ZIP CODE 95405
5360 Armstrong Henry B ◎ 539-2318
5368 Rowlands Wm D ◎ 539-3981
5375 Kimes J Gary ◎ 539-3366
5376 Coale Jack M ◎ 539-1892

21

SHASTA WAY —FROM MODOC DR NORTH, 1 EAST OF HOME RD

ZIP CODE 95401
3015 Gilbreath Don H ◎ 545-2763
3016 Bates Donald A ◎ 544-1592
3019 Gayet Emile 542-8729
3022 Steiner Robt D ◎ 546-3068

23

SHAWNEE ST —FROM IROQUOIS ST WEST THEN SOUTH, 1 WEST OF STEELE LA

ZIP CODE 95401
2506 Vacant
2507 Fields Jean L Mrs ◎
2510 Koster Pauline Mrs ◎ 545-8960
2511 Gruver Claude Y ◎ 544-0313
2514 Stevens Donald G ◎ 542-5825
2515 Vacant
2518 Mac Donald Geo R ◎
2519 Hendricksen Richd 544-4398
2522 Gould Evelyn L ◎ 546-5284
2523 Oravetz John J 542-3772
2526 Vacant
2527 Vacant
2530 Silipo Phillippo 546-8212
2531 Waldmann Geo E ◎
2535 Bendorf Jeanne Mrs ◎ 546-1821
2539 Vicharelli John M ◎ 544-0509
POMO TRAIL INTERSECTS
2543 Gulledge Martin A 544-2471

43

SHAY AV —FROM SURREY DR WEST, 1 SOUTH OF W 3D ST

ZIP CODE 95401
508 Patrick Anthony E ◎ 546-0348
512 Lawhon Jerry ◎ 544-2577
516 Ferguson Wm R ◎ 544-5662
524 Opstelten Geo E ◎ 542-8075
1557 Jennings Vincent E ◎ 542-7822
1560 Stewart Robt E ◎ 545-6443
1561 No Return
1563 Pohlman Esther L Mrs ◎ 545-0929
1564 Washburn Ronald A ◎ 545-9015
1566 Malcolm Mack M
1573 Salidivar Manuel 545-1032
1577 Eagan Wm R ◎ 544-5518
1581 Grosman Ted C Jr ◎ 544-2812

23

SHELLEY DR —FROM 1672 GREENEICH AV NORTHWEST, IN A SEMI-CIRCLE

ZIP CODE 95401
1701 Davis James C ◎
1707 Schriven G Dan ◎ 542-5427
1712 Vacant
1713 Heidebrink Clarence A ◎ 542-0446
1724 Gonsalves Manuel F ◎ 546-2603
1725 Huckaby J L
1736 Sichi Don R ◎ 546-7271

Edith and Robert Henry
Owners
All Major Credit Cards Accepted
VALIDATED PARKING
525 5th Street Call 546-2600 Santa Rosa

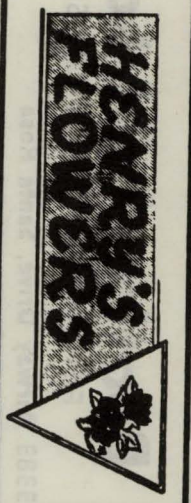

BOB PRICE'S
Automatic Transmissions
Phone
542-0303
Repairs With Know How
Santa Rosa Hydra-Matic Service
104 College Avenue
Santa Rosa

Boatland Of Santa Rosa
FISHING • SKIING • CRUISING • PLEASURE
3383 Airway Drive, Santa Rosa
Phone 542-1210

COLLEGE VIEW NURSERY SCHOOLS
2427 Professional Drive, County Administration Center, Santa Rosa
PHONE 545-6400
399 College View Drive Near Shopping Center, Rohnert Park
PHONE 795-7816

SHELLEY DR—Contd
1737 Gage Gerald
1747 Kirk Mark
1748 No Return
1760 Wilson David E Jr ◎
1763 Sampson J D
1810 Vacant
1811 Vacant
1820 Spillman Alvin L ◎ 544-6270
1830 No Return
1831 No Return
1840 Day Allan R ◎ 545-8077
1841 Unangst James H ◎ 545-6761
1850 Wade Davis A ◎ 542-3721
1860 Wharton Leo S ◎
1861 Allison Robt E ◎ 545-5243
1863 Kernohan Thos O ◎ 542-2063
1865 Mc Naughton Patricia R Mrs 544-0209
1867 No Return
1869 Sandholdt Peter E ◎ 546-5255
1870 Wong Wm J ◎ 542-6315
1871 Laird W
1873 Vacant
1880 Myers John G ◎ 542-1339
1887 Donnelly Kenneth T ◎
1891 No Return

32

SHEPARD CT —FROM HOEN AV NORTH 1 EAST OF LYNN CT

ZIP CODE 95405
1523 Topham Gerald 542-8445
1525 Herring Lloyd W 546-1835
1529 Brown Rick 542-2977
1531 Lawler Minnie 542-0154
1532 Stephens Retha Mrs 544-8691
1534 Kutchins Steph
1536 Wells Richd E 545-2522
1542 Landis Aida K Mrs ◎ 544-7074
1546 Wilson Clinton J 544-1839
1547 Pearson John M 545-4420
1549 Pyorre Danl
1553 No Return
1554 Concannon James J 542-4425

26

SHERIDAN DR —FROM 1 BLK WEST BRENTWOOD DR EAST, SOUTH OF SONOMA AV

ZIP CODE 95405
705 Olsen Ruth V Mrs ◎ 546-0560
713 Arrowood Hubert D ◎ 545-1826
717 Peterson Emily M Mrs ◎ 542-6925
718 Freund C ◎ 544-7371
725 Baggett Ida M Mrs ◎ 544-2084
726 Williams Mike ◎
733 Roessler Donald C ◎ 542-1598
734 Charlesworth Ellis L ◎
741 Lembrich Paul ◎
742 Martin Alex W ◎ 542-0508
750 Goldsby Edw Rev ◎ 546-4097
753 Cooper John A ◎ 545-9412
758 Waers Walter W ◎ 545-2559

28

SHERWOOD DR —FROM MONTGOMERY DR NORTH, 1 WEST OF SHORTT RD

ZIP CODE 95405
137 Jones Ellis O Jr ◎ 545-5787
143 Vacant
149 Kilburn Raymond ◎ 546-9426
150 Destruel Elie L ◎ 542-3468
153 Lewis Neil R 545-8972
156 Bosgieter Ernest W ◎ 546-5500
159 Bradley Florine Mrs ◎ 542-4411
165 Frati Joseph
173 Madigan Raymond M ◎ 542-3765
176 Barbieri Peter L ◎ 546-8440
179 Brown Donald H 544-3237
LEONARD AV INTERSECTS
231 Smith Lee D ◎ 546-0668
236 Teutsch Lauren ◎ 545-0410
237 Conrad Ralph H ◎ 545-4156
243 Bonnell Gene E Mrs ◎ 545-7959
WILL SCARLET LA BEGINS
251 Cridlebaugh Clyde R ◎ 545-7758
254 Fortman Harry B ◎ 545-7855
257 Johnson Robt D ◎ 545-2960
260 Scannell Dan W ◎ 545-3268
263 Benincasa Orlando ◎ 545-0513
269 Bundesen Herbert M ◎ 545-4119
305 Sprague Allan D ◎ 546-3949
313 Finley Jake ◎ 542-8159
321 Johnson Dorothy Mrs 545-8304
326 No Return

29

SHONA ST —FROM BARHAM AV SOUTH, 1 EAST OF SANTA ROSA AV

ZIP CODE 95404
508 Tiny's Food Products (Whse)
510 Tiny's Food Products gro whol 545-1550
516 Weinholdt's Body Shop auto repr 545-4427
522 Vacant
534 Bigcraft's Auto Repair 542-7347
539 Upholstery Shop The 542-5177
541 Petty & Mapes Electrical Contractors 544-4771

28

SHORTT RD —FROM SANTA ROSA CREEK SOUTH, 1 EAST OF SHERWOOD DR

ZIP CODE 95405
150 Pope Gordon F ◎ 545-0177
150a Gifford Sidney Mrs 544-2987
160 Peixoto Louis J ◎ 545-1422
167 Vacant
180 Wood Joseph ◎ 545-4906
181 Mitchell Ina Mrs 542-9517
LITTLE JOHN LA INTERSECTS
204 Hall Wm E ◎ 545-0769
208 Comalli Ernest L ◎ 542-6854
212 Fitzpatrick Richd J ◎ 542-3400
216 Evart Wm P ◎ 545-0697
217 Palmer James N ◎ 545-5758
220 No Return
224 Marsh John H ◎ 544-6085
228 Gozzarino Angelo ◎ 546-0291



DEAN WITTER & CO., Incorporated
STOCKS—INVESTMENT SECURITIES—BONDS
Member of New York Stock Exchange, Pacific Coast Stock Exchange
733 FOURTH STREET SANTA ROSA PHONE 546-2655



NILES BUICK—OPEL

OUR 33rd YEAR

SEE PAGE 3 BUYERS' GUIDE



965 Santa Rosa Avenue, Santa Rosa Phone 545-6611 CHARLES E. NILES

225

SHORTT RD—Contd
232 Taylor John J ◎ 542-4507
306 De Ment Helen J Mrs ◎ LI6-0899
314 Vitellini Caroline ◎ 546-5044
320 Fracchia Silvio ◎ 542-8430
326 Silva Fredk A ◎ 542-6300

26

MONTGOMERY DR INTERSECTS
401 Watson Manfred ◎ 546-4268
413 Harmon Warren F ◎ 542-9470
425 Perillat Mary J Mrs ◎
MIDWAY DR INTERSECTS
501 Curtis Dwight W ◎ 542-0781
515 Butcher Geo K ◎ 544-5090
529 Spergel Lillian Mrs ◎
MAGOWAN DR BEGINS
543 Laugier Emile A ◎ 545-2843
557 Stephenson Nina R Mrs 545-4474

32

SIDNEY SQ —FROM FIR DR EAST, 1 SOUTH OF HOEN AV

ZIP CODE 95405
3402 Vacant
3406 Service Betty A Mrs ◎
3409 Henderson Sidney B ◎ 545-6076
3410 Von Bargen Gerald ◎ 545-1749
3411 Hitchock V T ◎ 544-0911

48

SIESTA LA —FROM 2312 SONOMA HIGHWAY NORTHEAST

ZIP CODE 95404
1911 Mullis Kenneth L ◎ 542-5624
1918 Goldberg Joseph G ◎ 545-6483
1919 Carnes Dean L 542-8699
1925 Peron Rene L ◎ 545-2483
1930 Strobel Jack H ◎ 545-2292
1934 Hightower Ross K ◎ 546-0549
1935 Downs Gabriel ◎ 544-4969
1937 Wilson Florence Mrs 545-6084
1940 Schwedhelm Fred A ◎ 542-3481
1941 Lynch Delphine E ◎ 545-2653
1946 Baglin John ◎ 544-3655
1952 Sondag Al ◎ 542-0243
LA PALOMA AV INTERSECTS
2002 Dutcher Gaylord V ◎ 545-4147
2010 Jaekle Wilma Mrs ◎
2011 Gilley Kin 542-5210
2014 Brown L Willard ◎ 545-2534
2017 Murphy Paula
2020 Fritsche Max A ◎ 544-4131
2022 Alves Geo H ◎ 545-4244
2023 Bowron Walter J ◎ 546-0186
2024 Vanderbeck Robt J ◎ 546-2713
2025 Gregerson Brice D ◎ 542-8304
2026 Rose Bob
2027 Horton Lewis H ◎ 546-8571
2029 Cozzolino Joseph S ◎ 546-7053
2029a Agnew John 544-6461
2030 Blackstone Lois J Mrs ◎ 545-1142
2031 Lydell Everett J ◎ 546-9285
2033 Schneider Louise L Mrs ◎
2034 Ambrose Raymond L ◎ 542-7145
2039 Morris Gilbert A
2107 Lofting Margt S Mrs ◎ 545-6272
2125 Small James E ◎ 546-2709
2138 Gambogi Ralph ◎ 542-7045
2149 Peterson Milton G ◎ 545-3366
2182 Hudson Randy
2190 Knudsen Carl E ◎ 542-5410
2191 Harsh Florence Mrs ◎ 545-7970
2199 Angell Thos U ◎ 545-3187
2204 Malk Max ◎ 545-6669
2204½ Vacant
2211 Bowdon Arth R ◎ 545-2688
2211a No Return
2212 Pedrini Felix ◎ 545-3263

9

SILVA AV —FROM MENDOCINO AV EAST, 2 NORTH OF CARR AV

ZIP CODE 95404
550 No Return
550½ No Return
552 Fruit O Matic Co vending mach 545-2106
Brooks Estelita M Mrs ◎ 545-2106
555 Walkerdine Eunice Mrs ◎ 546-1066
556 Harp W Virgil ◎ 545-2542
559 Knabb Paul H ◎ 545-0171
560 West Maurine J Mrs ◎ 545-6458
561 Wade Ruth H Mrs ◎ 546-3662
581 Guglielmetti Columbus P ◎ 545-6892
582 Bullard Ralph
585 Davis Helen Mrs ◎ 542-1088
590 Modley Katharina Mrs 544-1470
N SLATER ST INTERSECTS
615 Nelson Burt A ◎ 542-6584
618 Vacant
619 Winkler Orlo E ◎ 546-0982
630 Goss Wilma Mrs ◎ 542-4009

10

HUMBOLDT ST INTERSECTS
702 Wilson Lois R Mrs 544-2358
707 First Congregational Church Of Santa Rosa 546-0998
ORCHARD ST INTERSECTS
727 Noonan Edw L ◎ 546-2575
728 London Doris C ◎ 544-8410
736 Jefcoat Jerry D ◎ 542-6474
ARBOR AV INTERSECTS
801 Favinger James A 544-8476
807 Ridlen Wilma J 544-3601
811 Asdell Hattie M Mrs 546-1156
812 Starr Harry H 544-8045
818 Donner Earl G ◎ 542-3630
BEAVER ST INTERSECTS
905 Mosure Charles E ◎ 545-3094
906 Gillett Eliz Mrs 545-2531
916 Heing Eug D ◎ 546-0438
918 Costa John A ◎ 546-0531
KING ST INTERSECTS
1009 Davis Clayton F ◎ 542-5819
1010 Miller Allen H 544-1595

16

WRIGHT ST INTERSECTS
1114 Watson Rich G genl contr ◎ 546-1982
1122 Watson Michl D 546-8546
1130 Gentry Joe A ◎ 545-3763
FRANKLIN AV INTERSECTS

SONOMA MORTGAGE COMPANY
A DIVISION OF WELLS FARGO BANK
1701 FOURTH STREET, SANTA ROSA, CALIFORNIA 95404
PHONE 546-3310

HARALSON CONTRACTORS
Additions - Alterations - Remodeling
1100 Edwards Avenue, Santa Rosa Phones 544-2489 or 545-8274

HENDERSON'S
MEN'S CLOTHING
TUXEDO RENTALS
BANKAMERICARD AND MASTER CHARGE
517 4th Street, Santa Rosa
Phone 542-3028

THOMPSON CLEANERS
BETTY and JESS EZELLE
PHONE 545-4172
4040 MONTGOMERY DRIVE
SANTA ROSA

SANTA ROSA SAVINGS AND LOAN ASSOCIATION
HOME LOANS—INSURED SAVINGS
HEAD OFFICE: 835 4th STREET, SANTA ROSA
BRANCHES: 501 BROADWAY, SONOMA
325 MAIN STREET, LAKEPORT
999 GRANT AVENUE, NOVATO
PHONE 545-2525
PHONE 996-1081
PHONE 263-5401
PHONE 892-2401

47

SILVER LAKE DR —FROM OAK LAKE AV EAST, 1 NORTH OF TUNISIA AV

ZIP CODE 95405
5102 Vonderfecht Donald R ◎ 539-9026
5105 Summerfield John
5106 Drugan Billy R ◎ 539-1472
5110 Foo Robt S
5113 Purroy John Jr
5114 Mueller Wm ◎ 539-2065
5117 Sanfilippo Anthony E ◎ 539-3269
5118 Massey Robt ◎ 539-2253
5120 Willis Wilfred P ◎ 539-0354
GARFIELD PARK AV INTERSECTS

21

SIOUX ST —FROM 1 SOUTH OF MOHAWK DR NORTH, 2 EAST OF MARLOW RD

ZIP CODE 95401
2830 Breshears Mary F Mrs ◎ 546-6411
2831 Cusick Tom E ◎ 544-0736
2834 Wise Byron D ◎ 546-9693
YUMA ST INTERSECTS
2838 Mac Donald Larry G
2842 Palmberg Steven R ◎ 546-9929
2845 Bailey Laymon
MOHAWK ST INTERSECTS
2846 Pfeiffer Gary S ◎ 545-0332

7

SLATER ST —FROM COLLEGE AV NORTH, 1 EAST OF MENDOCINO AV

ZIP CODE 95404
714 Anderson Robt E 542-6187
715 Thompson Harvey ◎ 542-4207
716 Simpson Grace Z Mrs ◎ 542-3573
716a Taylor Rosalie Mrs
716b Clark Patricia Mrs 545-6131
720 Remelin Carl R
722 Smith David 544-0568
724 Hampton W Paul ◎ 542-3837
725 Garrison Lester J ◎ 545-2615
728 No Return
730 Hansen Fred A ◎ 545-6990
730a Hientz Sharon M 544-2441
731 Murray Elgiva Mrs ◎ 546-3301
733 Philpott Bert R ◎ 545-2017
733a Brunson Florence L Mrs 542-7712
734 Slater Patio Apartments
734a Shipman Howard A 544-0365
734b Kelly Mabel M Mrs 542-2144
734c Bloss Margt L 545-7915
734d Dow Sergy 545-0273
734e Sorum R G
737 Walsh Gertrude E ◎ 546-2343
738a Flint Geraldine L Mrs 544-8704
738b Lamsow Cecil F 545-3745
738c Schilling Fredk A 545-0691
738d Nowlin Zella Mrs 546-8720
738e Kane Stella Mrs 546-5696
741 Cufer Rose 542-6192
745 Apartments
1 Sullivan Donna 544-0466
2 Sowik Pauline N Mrs 545-8947
3 Kenneally Signe Mrs 542-3903
4 Willie M C 546-9824
5 Duarte Felix 544-7561
6 Jones Paul 542-6160
7 Troxell Mary Mrs 544-1306
8 Svendsen Alice Mrs 542-1102
STREET CONTINUED
746a Dearing John F
746b Ames Donna
746c Printing & Advertising Specialties 545-3513
Napoli Pat 545-3513
748 Wetterstroem Carl A ◎ 546-2494
749 Covington Karon C ◎ 546-8947
750 Mc Carcy Clyde E ◎ 545-5545
751 Jacobson Thos E ◎ 545-5566
753 No Return
754 Wittingham James M ◎ 545-0761
Crist Virginia Mrs 545-8315
760 Vacant
812 Peters L R 542-4813
BENTON ST INTERSECTS
815 Acuff Wilma E ◎ 542-3254
817 Harrison Felton L 545-1553
820 Severns Robt L bldg contr ◎ 546-3667
822 Nacey James E ◎ 546-4560
823 Edinger Raymond W ◎
823½ Vacant
825 No Return
826 Tauzer C Brook ◎ 545-6647
HOWARD ST INTERSECTS
900 May Don F ◎
909 Gleason Anna J ◎ 542-5987
910 Waite R E 546-6300
910a Cohen Max
914 Kinne Agnes E Mrs ◎ 546-3031
915 Chandler Collis W ◎ 546-0441
918 Davis Edwin J ◎ 542-7389
919 Demond Ernest F ◎
924 Sullivan Bernadette E Mrs ◎ 542-1389
925 Kinslow Fisher J ◎ 542-5321
930 Manderfeld Robt H ◎ 542-0565
NASON ST INTERSECTS
1009 Smith Winifred G
1010 Bean Esther Mrs
SPENCER AV INTERSECTS
1104 No Return
1108 Thomas Theo ◎ 544-1278
1110 Bailey Bruce
1118a Vacant
1118b No Return
1118c O'Bear Charles III
1119 Wilcox James E ◎ 542-6375
1120a Moore John E
1120b No Return
1120c Price Charles R 544-5255
1121 Hunter Wayne 544-3771
1122a Andrew A
1122b Thurman Barbara A Mrs 545-8779
1122c Vacant
1124 Levens Curtis W
1125 Mogan Glenna Mrs 546-4442
1126 Apartments
1126a Walston Robt E
1126b Bothe Geo
1126c Kerby Mearl 546-6036
1126d Vacant
1127 Hill John D 542-4551
1128 Baber Cathryn Mrs 546-8072
1128a Villutini Edith A Mrs 542-0645
1128b Landis Nellie Mrs 546-6791
1128c Hull Irene Mrs 546-1815
1129 Hargis Tilman S 545-1117
1130 Townsend Pearl E Mrs 542-6607
1130a Blair Era E Mrs 545-0969
1130b Randall Winnie E 545-8323
1130c Bray Florence Mrs 545-5950
1132 Wendling Glenister F ◎ 545-6553
1132a Ayers Wanda Mrs
1250 Weiss Herman ◎ 545-6755
1254 No Return
1256 Lewis Robt H 545-4484
1258 Grohe Josephine Mrs 546-8493
1260 Welch Hester J Mrs ◎ 546-1933

YEAGER'S CARRIAGE HOUSE
2503 CLEVELAND AVENUE, SANTA ROSA

PHONE (707) 544-1776

CARNIGLIA INSURANCE AGENCY
ESTABLISHED 1930
Insurance—Appraisals—Property Management
461 College Avenue, Santa Rosa
Phone 546-0630

SLATER ST—Contd
PACIFIC AV INTERSECTS
1380 Obenaus Mary A Mrs ◎
1384 Fereira Nancy L 545-5116
1386 Mc Gee Theopolis
1388 Wheeler Michl 544-5604
1400 Hebert Aleta M Mrs ◎ 546-3846
1401 No Return
1420 Brandt Margt
1421 Brotons Anita 544-6954
1421a Miller Deseemona M Mrs 546-6592
1440 Apartments
1 Schuetz Robt B
2 Clary Sandy N
3 Perella Jack 546-1456
4 Wright Merle H Mrs
1441 English Thos 545-7651
1450 Mullner Frank J ◎ 542-5333
1451 Hanna Group Home
Glumpner C R
MC CONNELL AV INTERSECTS
1530 Saint Clair Dale
1531 Vacant
1535 Slater Street Apartments
1 Pearson Marg
2 King Debbie A 546-8728
3 Lush Peter
4 Jones D R 544-2739
1540 Sturtevant Loring 544-1426
1540½ Clark Donna
1543 Crowe Robt J ◎ 545-2071
1555 Fuller Frances L Mrs ◎ 542-5810
1560 No Return
1604 Hall Michl
Rear Spalding Kirk
1644 Dilworth Norman E ◎ 545-3150
1646 Kauth Irene V Mrs 542-7922
1650 Vacant
1657a Engholm Celia
1657b Kellam Marie Mrs
1657c Luck Norma Mrs
1657d Vaughn Viva Mrs 544-3834
1660 No Return
1661a Sims Mae Mrs 542-2803
1661b Lonkey Irma C Mrs 545-3636
1661c Warner Marie 544-5597
1661d Mc Kinney Frances Mrs
1661e Rice Gladys Mrs 545-5686
1661f Walker Ruth
1661g Briggs Clara Mrs 542-8025
1661h Donat Tillie Mrs 545-4239
1663a Morris Charles D 542-0890
1663b Craig Margt Mrs
1663c Storaasli Earl L 546-1516
1663d Head Audie Mrs 544-0332
1671 Henson Christopher 545-3205
1675 Moore Stephanie
1679 Williams Eliz 544-0727
CARR AV INTERSECTS
1701 Bettini John J 545-1139
1703 Maitz Helen G Mrs 546-2654
1705 Marcus Wm
1720 Anderson James R 545-2541

9

SLATER ST N —FROM 600 DEXTER ST NORTH

ZIP CODE 95404
1812 Leoni Fred ◎ 545-2301
1817 Brewton Dana 544-0216
1820 Blum Anne O Mrs ◎
1824 Christianson Michl
1825 Ferguson Betty Mrs 544-7430
1838 Hutchinson Shirley O Mrs ◎ 542-7168
1841 Brown Jerry 544-4536
1850 Cantrell Arth 542-2146
1853 Carli Domenica Mrs ◎ 542-0992
1863 Jacobson Hilda C Mrs ◎
1872 Clark Edgar D 546-3824
1880 Duey Fredk F ◎ 542-7146
SILVA AV INTERSECTS
2000 Stevens Wm L ◎ 544-0353
2003 Bodal Alan
2005 Deghi Louis P ◎ 542-2572
2006 Ambrosini Ida ◎ 546-2738
2008 Morasch Sarah K 545-2564
2011 Barry John R ◎ 545-1702
2012 Tilley Juanita M Mrs ◎ 545-9447
2014 Van Winkle Thos V ◎ 546-4737
2015 Moll Harold F ◎ 542-1064
2019 Bower Homer J ◎ 542-1267
2020 Leonard Gordon O ◎ 545-5435
2102 Farley Eleanor M Mrs ◎ 542-0309
2108 No Return
LEWROSA WAY BEGINS
2114 Hunt David L ◎
2115 Chiaroni Victor ◎ 545-5269
2120 Moak Lloyd R
2120a Vacant
2121 Amorino Geo R ◎ 546-8751
2127 Eades Joseph H ◎ 545-4311
2128 Richardson W A 546-4717
2133 Adams Stan L ◎ 546-6502
2134 Arnold Alberta Mrs 542-4553
2139 Lawson Howard ◎ 545-2456
2140 Vacant
2145 Foster Charles B 544-7870
2148 Hamley David G ◎ 544-7110
2156 No Return
2158 Libby's Barber Shop 545-2407
Coddingtown T V Service 542-6221
2160 Cole Salon Of Beauty 542-5353

46

LA VERNE AV INTERSECTS
2300 Woodville John A ◎ 542-7794
2315 Byers Wm G ◎ 546-2448
2316 Owen Ed ◎
2324 Eisenhauer Harold J ◎ 545-5035
2325 Uboldi Henry H ◎ 542-4084
2329 Olson Edith M Mrs ◎ 542-6881
2332 Davis Lee E 542-7692
2333 Barclay Goldie Y Mrs 546-7862
2340 Hanson Fred C ◎ 546-6833
2395 Deeds Ruth Mrs ◎ 542-2961
MERVYN AV INTERSECTS
2404 Berg Wilford M
2407 Dana James A 544-3653
2414 Campbell Mary M ◎ 545-6599
2415 Caveza Frank P ◎ 542-2947
2420 Boniello Carmine 544-3261
2421 Curtin Andrew F ◎ 545-2080
2428 Holt Marjory D Mrs ◎ 546-2788
2429 Johnson Sidney ◎ 542-4967
2434 Moratto John E 546-2331
2437 Crawford Donald J ◎ 544-5041
2451 Case Herbert W ◎ 546-5423

51

SMITH PL —FROM SANTA ROSA AV EAST, 1 SOUTH OF TODD RD

ZIP CODE 95401
86 M-D Lumber Sales lumber ret 542-6373
Williamson Don ◎ 542-6373
90 Vacant
100 Watson Alice J 544-2206

CABLEVision
"Better Television By Cable"
Phone (707) 544-7337
1045 College Avenue, P.O. Box 1150
Santa Rosa 95402

SANTA ROSA FURNITURE CO.
Serta
MATTRESS and BOX SPRINGS
Where Good Furniture Is Not Expensive
Phone 545-1901
4th and A Streets, Santa Rosa
LOOK FOR THE BILTWELL LABEL

GEORGE L. RICHARD-Realtor
Homes—Farms—Ranches—Income Property Management
"MULTIPLE LISTINGS"
2794 4th Street, Santa Rosa
Phone 542-3207

Town & Country
Since 1882
PHONE 542-8500
FINE CLOTHING FOR MEN AND BOYS
FOURTH AND D STREETS
"YEARS OF FRIENDLY SERVICE"

49

SMOKEWOOD DR —FROM CORBY AV WEST, 1 NORTH OF COTTONWOOD DR

ZIP CODE 95401
350 No Return
357 Taylor Geo J 542-1189
368 Conner Leonard L 544-8911
390 Myers Thos E ◎ 544-8982
406 Seuber Texas A 546-6773
412 Bick Jerry R Jr ◎ 546-2595
443 Garrison Richd F ◎ 544-0636
447 Bottorf Geo L ◎
450 Bogliolo John L ◎ 544-4592
478 No Return
511 Hickam Timothy D ◎ 545-1490
516 Handt Ann ◎ 546-1074
545 Mc Kinney Marion J ◎ 544-2936
564 Jimenez Paul ◎ 546-2379
578 Starkey Robt
579 Breeden Donald L ◎ 544-8394
582 Roth Harlan P ◎ 546-7872
583 Hawk Donald L ◎
588 Vacant
589 Livingston Robt J 544-7772

47

SNARK AV —FROM JACK LONDON DR WEST, 2 NORTH OF CHARMAIN AV

ZIP CODE 95405
4960 Vacant
4961 Balsam Geo ◎ 539-9499
4964 Vacant
4965 Vacant
4968 Pere John C ◎ 539-2076
4969 No Return

38

SOLANO DR —FROM PARKSIDE DR EAST, 1 SOUTH OF VALLEJO ST

ZIP CODE 95404
1424 Biagi Marino J ◎ 545-2590
1428 Freitas Elvin A ◎ 542-4940
1432 Nielsen Ray M ◎ 544-4484
KAREN WY INTERSECTS
1522 Timmerman Jean A Mrs ◎ 545-6299
1530 Penry Richd E ◎ 544-4534
GREEN WY INTERSECTS
1615 No Return
1616 Vail Jack ◎ 545-0108
1620 Klatt Gerhardt G ◎ 542-8341
MORTON WY INTERSECTS
1712 O'Connor D Leo ◎
1713 Johnson W Kenneth ◎ 542-4850
1718 Stone Robt G ◎ 542-8016
1719 Moser H Joseph ◎ 542-6892
1722 Tovani Fred A Jr ◎ 546-0293
1725 Nielsen Marion L ◎ 545-7141
1728 Maxwell Marshall ◎ 545-4280
1731 Ridley Ray L ◎ 545-6505

19

SOMMER RD —FROM STEELE LA SOUTH, WEST OF NWP TRACK

ZIP CODE 95401

21

SOMMERS ST —FROM 1 SOUTH OF E FULTON RD NORTH, 1 WEST OF BARNES RD

ZIP CODE 95401
202 Apartments
1 Vacant (apts 1 Thru 4)
3300 Vacant
3310 Vacant
3350 Vacant

41

SOMMERVILLE RD —FROM SONOMA HIGHWAY NORTHEAST, 1 WEST OF MONTANA RD

ZIP CODE 95405
200 Tibbs Robt D ◎ 539-2913
201 Dunbar Keith S ◎ 539-3916
209 Eickelberg Wm K 539-9644
211 Gravel Ronald J 539-3472
212 Lingafelter Willison H ◎ 539-3487
213 No Return
214 Faust Matthew M ◎
215 Walker James C Jr 539-1200
216 Henning Robt ◎ 539-3540
219 No Return
221 Reifers Gail F 539-3402
223 Under Constn
225 Under Constn
233 Lunceford Kincaid ◎ 539-4335

25

SONOMA AV —FROM STATE HIGHWAY EAST

ZIP CODE 95404
423 Williamson Florrie Mrs ◎ 545-5325
427 Joseph Edna Mrs ◎ 544-1688
429 Cornell Helen Mrs 546-8674
433 Mar Con Apartments 545-5744
1 Munnerlyn C J
2 Seeber Hugh W 544-2871
3 Attoson Sally
4 Morse Ellis 546-6362
5 Morris Russell
6 Clark Alan L 544-6687
7 Gaberg Warren
8 Gentry Bessie Mrs
9 Noonan Nina Mrs 545-5774
10 Hall Gary
11 Bankston Richd
12 Perry Yvon
13 Patton Dave
14 Barnett Arth W 544-6684
15 Ryan John J 545-5799
16 Jannon Judy
17 Boucke Barbara
18 Brown Ellis T 542-5616
450 Sund Alf D Jr ◎ 542-0991
452 Smith Myra M Mrs
454 Huntington Harry D 542-3072
457 Godman Georgiana Mrs ◎ 546-2066
462 Matheu Joseph ◎ 545-7303
463 Johnson Elva S 542-1555
466 Mc Coy Richd W ◎ 542-5141
467 Traverso Enrico C ◎ 545-5257
470 Mc Phee Bessie Mrs ◎ 546-8453
473 Casserly Marie Mrs ◎ 542-6106
476 Giudice Norma L Mrs 545-7195
Rear Crane Marie 544-6289
480 Capanacci Renato J ◎ 542-3018
481 Casserly's Fine Furniture 542-6106
484 Grell C Henry ◎ 546-7565
485 Messer Eug ◎ 546-2841
489 No Return
490 Church Built Of One Tree The
493 Nedrow B E
495 Evens John
497 Cleaveland Harry J ◎ 546-1905
500 Apartments
A Tuttle Steph 544-1858
B No Return

THE BANK OF CALIFORNIA
NATIONAL ASSOCIATION

SONOMA AV—Contd
C Brechler Greg L
D Fraser Wm D 542-8033
E Fish Tom
F Haynes Howard 544-4290
G No Return
H Houts Mark B
1 Lassiter R T
501 Garberoglio Michl 544-3604
504 Van Aalst Adriana M Mrs 545-5252
505 Rodriguez Manuel 544-5951
506 Loe Alma 546-3511
508 Robbins Tommy L ◎
512 Zumwalt Vivian M 542-6505
512a Anderson Lulu Mrs 546-9905
512b Littlepage Donald 546-7470
516 Church Of God 542-3328
520 Ezzell John M ◎ 545-7982
526 Empire Cleaners 542-4992
527 P G & E (Substa) power plant
SANTA ROSA AV INTERSECTS

800 Hicks Grace Mrs ◎ 544-8752
800a Johnson Walter J
801 Vacant
806 Zonett's Health Spa 545-5667
Rossi Zonett M ◎ 545-5667
812 Payton Eug N ◎ 545-0597
815 Darnell David 544-6433
818 Ramsey Elva 542-6635
823 Smith Roger
824 Dibble Apartments 545-1681
Dibble Lawrence L 545-1681
825 Vacant
825a Vacant
826a Silva Charles
826b Fitzgerald Semina M Mrs 542-6967
826c Radford Faye B Mrs 545-0938
828 Strader Bert T 544-3215
828a Mager Edith A Mrs 545-2745
828b Calame Lillian Mrs 544-0392
829 Vacant
829½ Hadaway Linda A 544-3810
833 Renee Apartments 545-5309
A Farafontoff Kenneth P 546-3348
B No Return
C Bollinger Sue J Mrs 545-1716
D Ward Louise C Mrs 544-6430
E Overland John
F Price Tim 544-2703
G Gowing B
H Dimond M
I Mauseth A K
J Rhodes J
K Rasmussen Laurie 546-8079
L Vacant
M Lehman Louis
1 Farafontoff Kenneth
2 Vacant
3 Cummings Louise
4 Mac Nett Marie C Mrs 546-4937
5 Rush Helen Mrs
6 Vacant
20 Preston Lewis L
21 No Return
22 Pimentel L
23 Trainor Charles 546-6475
24 Kaufmann Jean 544-4585
25 No Return
26 Pfister India Mrs
27 Dunn Thomas R 546-1570
28 Allison Edgar
29 Fraser Warren
30 No Return
31 Harralson Beverley 546-0124
32 Miller Tom

STREET CONTINUED
840 Seventh Day Adventist Church 542-7230
841 Allison Edgar C
Foster Terry L 542-9525
Pimentel Leon A 542-4269
850 Arroyo Vista Convalescent Hospital 544-7750
853 Vacant
857 No Return
865 Sonoma Apartments
A Geus John 544-0586
B Nelson Aileen Mrs 545-6008
C Belyeu Walter
D James J G 546-9005
E Nickerson Grant 546-7837
F Bulin Rose 546-5206
G Vacant
H Coppedge Rose 545-5037
I Russell Lillian 544-6556
J Cano R D 546-8858
L Tietze Neva
M Miller Sadie E Mrs 545-6189
24 N Fritsche Johanna E 545-6515
O Hopper Geo 544-7776
866 Wilson Thelma J Mrs ◎ 545-1823
866b Brooner John 544-0831
866c Dunaway Lawrence 545-6355
871 Apartments
A Skidmore Helen Mrs 546-3826
B Bevins Hugh W 545-0886
C Suchanek Wm 545-5124
D Williams Ethel Mrs 542-4053
F Reynolds Hazel Mrs 544-0881
G Stoob Johann 546-9863
H Connor K E 544-7965
I Phillips Linda A 544-5013
J Nienabor Alice Mrs 545-1780
K Chester Freda Mrs 546-1663
L Candoo Hazel Mrs 544-8374
M Farson Adelaide Mrs 546-4423
N De Renzo Mary Mrs 544-5644
O Dowling Paul J 546-6694
872 Wyman Warren W ◎ 546-0637
876 Mc Carthy Frederic W ◎ 545-1768
877 Brunette Nora L Mrs ◎ 545-1562
883 Apartments
A Klarr Helen Mrs
B Williams Arvie 542-0879
C Lageman Margt Mrs 545-8309
D Doe Victoria M Mrs 546-6261
890 Taylor Thelma Mrs 546-2464
895 Tuttle Gladys ◎ 542-0283
GRAY CT INTERSECTS
900 Vacant
901 Evans Linda Mrs ◎ 542-5345
902 Kennemer Jacqueline
902b Kish Ronald 544-1479
902½ Furr Dannis 545-0696
903 Mitchell Edith Mrs 545-6378
Apartments
A Morris Ferris Mrs 545-8451
B Dillon Ethel M Mrs 544-7001
C Holmgren Mildred Mrs 546-0652
D Hatch Robt B 544-4180
904 Sullivan Austin A ◎ 542-2101
908 Smith E Gilbert 544-0648
911 No Return
912 No Return
915 Wemple Nora M Mrs ◎ 545-5186
916 Baxter Ellen Mrs 542-5063
917 Bianchi Mike
920 Robbins R 544-2769
STEINER CT BEGINS
923 Hare Alvin C 544-1690
929 Van Dyne Hazel R ◎ 542-2855
932 Olsen Leo 544-0587
933 Saare Helen I ◎ 546-0858

MEAD CLARK LUMBER COMPANY, Inc.
THIRD AND WILSON STREET, SANTA ROSA
Your Home Owned Yard
Free Delivery to 50 Miles
PHONE 542-4141

WELTI CHAPEL OF THE ROSES

Santa Rosa's Most Beautiful Funeral Home Serving Every Faith Since 1875

Deputy Coroner

Funeral Director

Ample Off Street Parking

1225 SONOMA AVENUE SANTA ROSA

PHONE 545-0880

INSURED SAVINGS — HOME LOANS

Summit Savings AND LOAN ASSOCIATION

Main Office 90 Santa Rosa Avenue — Phone 546-0544
715 Hahman Drive, Montgomery Village — Phone 546-0544
119 North Main Street, Sebastopol — Phone 823-7411
3300 Jefferson Street, Napa — Phone 255-3310

SONOMA AV—Contd
936 Yarnell Lealand S ◎ 546-9724
937 No Return
940 Gray James G ◎ 542-5633
941 Aron Mary E Mrs ◎ 542-0786
944 No Return
945 Dilworth Ida M Mrs ◎ 542-2563
950 Miller Robt A ◎ 545-0660
952 Vacant
953 Azevedo Tony H ◎ 546-1130
959 Equitable Life Assurance Society Of The US 545-0604
Miller Willis P ◎ 545-0604
965 Johnson Paul M 545-1858
965½ Ingasalo Cleto
966 Fruiht & Tomasi archts 546-7167
BROOKWOOD AV BEGINS
975 Kraft Emil E ◎ 545-2061
976 Thornton Mae M Mrs ◎ 545-5854
982 Maxwell Alice B Mrs ◎ 542-4750
983 State Bd Of Equalization (Sls Tax Div) 542-2377
984 Yarnell Jimmie L 546-9378
986 No Return
988 No Return
990 Brookwood Medical Center
Suites
1 Brookwood Pharmacy 544-1480
2 Kelly Charles M phys 546-5551
2 Painting Norman L phys 546-0235
2 Sauer Gerald F phys 546-5675
3 Wuest John phys 546-5485
5 Jones Robt phys 545-3502
6 Johnson D Rhea dentist 545-4125
7 Simpson Ronald phys 544-7727
10 Cole Steph phys 546-7499
12 Byledpal Ronald phys 544-0314
12 Goodman Geo A phys 544-8100
12 Hayne Fred psychologist 544-3326
12 La Stovic Joseph phys 544-4550
12 Starns Paul E psychiatrist 544-3223
16 Mugridge Harry dentist 542-7299
17 Clegg James E phys 544-6633
17 Judson Preston phys 544-6633
18 Kimura T Joe physical therapist 544-4028
19 Richardson Robt phys 544-2290
20 Scheetz David phys 544-5487
21 Franklin Optical Co 545-1687
STREET CONTINUED
999 Samson Villa Apartments
1 Estes Lee 544-3068
2 Melgar Mila 545-5852
3 Miller Charles J 542-2931
4 Shuelz Ann
5 Romero Pam
6 Keohohou Pamela
7 Jackson William
8 Black June
9 D'Angelo Mavis Mrs
10 Pusatero Don 544-4199
11 Shamhart Eliz M Mrs
12 Van Schaick Patricia Mrs
14 Taylor James B 544-7644
15 Garcia Linda 544-7991
16 Lassiter A E
17 Blair Milton
18 Jones Michl R
19 Ferrero Wm
20 Castillo Robt
21 Galloway Kathy
22 Mac Intyre John 544-6761
23 Sargent Bonnie Mrs
24 Mc Neill Kirk
25 Austin Sindy
26 Mc Manus Lee
27 Vacant
28 Dieroff Marylin 544-7450
29 White Hillary 544-0104
1000 Trumbo Wm N 546-1328
1006 Vacant
WALNUT CT BEGINS
1009 No Return
1020 Levar Kathleen B Mrs 542-5118
ZIP CODE 95405
SOTOYOME ST BEGINS
1103 Hartman Sylvia E Mrs physical therapist 546-5900
1107 Sonoma County Nurses Assn 542-1646
Hinsvark Louise E 545-0869
1109 Physicians Medical Laboratory 545-3660
1111 Vacant
1118 No Return
1122 Walton Thos 546-9818
1122a Anderson Richd
1122b Vogensen Ray 546-8044
1122c Haney Kathleen A
1122d Kwok Ngai
1128 Grubschmidt Harry A phys 546-5333
1134 Norten Eleanor E 544-6478
1136 Williams Hedy 542-7338
1138 Vacant
1140 Buckley John P phys 542-7010
Johnson Cedric C phys 546-3816
Lundborg Bradford W phys 542-0121
Olney John M Jr phys 542-6548
Schaefer Joseph A phys 542-5200
Gospe Steph phys 546-6531
1175 No Return
1200 Arack Geo phys 546-2180
Baldigo Edw M phys 546-4876
Huntington Robt S phys 542-7282
Lones Frank E phys 542-0530
Luke James phys 545-0165
Menachof Louis phys 545-2545
Rostel Geo P phys 545-2545
Swenson Alan D phys 544-8842
1220 Tuttle's Doyle Park Pharmacy 546-9090
1225 Welti Chapel Of The Roses funeral dir 545-0880
DOYLE PARK DR INTERSECTS
1349 Polhemus Ethel Mrs ◎ 545-4792
1350 Doyle Park School 546-1284
1353 Spencer M W Mrs ◎ 542-3303
1365 No Return
1371 No Return
1379 Anderson Clarice B Mrs ◎ 542-1725

26

TALBOT AV INTERSECTS
1412 Jones Faye L
1416 Brookside Terrace Market 542-2008
1417 Hildreth Thos 544-6150
1418 Orum Clarence H
1425 Nosler J R
1428 Arntsen Silas 542-4124
BISHOP DR BEGINS
1430 Friesen Sarah Mrs 546-2521
1443 Vacant
MACKLYN AV BEGINS
1514 Hitchcock L G ◎ 542-4289
1515 Koonse Van W ◎ 542-2858
1525 Morris Rubie I Mrs ◎ 545-0119
CODDING DR BEGINS
1541 Irvine Philip G ◎
1552 Lauritzen Marie B Mrs ◎ 544-0563
1555 Forward Roscoe S ◎ 546-2628
1560 Mannie Mervin E ◎ 542-6243
1571 Webb Ann Mrs ◎ 545-2362
ROSEDALE AV BEGINS
1605 No Return
HOEN AV BEGINS
1615 Wayne Geo ◎ 542-3638
1620 Christian Missionary Church 542-3676

Hires Rootbeer

PEPSI-COLA BOTTLING CO.

BOTTLERS OF
PEPSI-COLA - SQUIRT - HIRES - BIRELEYS - BUBBLE-UP

3029 COFFEY LANE, SANTA ROSA

PHONE 542-7536

"SPURGE" HENDERSON BAIL BONDS
LOW RATES OPEN 24 HOURS FAST SERVICE
408 Santa Rosa Avenue, Santa Rosa Phone 542-7050

SONOMA AV—Contd
1625 Nickelson Dale W ◎ 544-2314
ALDERBROOK DR INTERSECTS
1715 Galletti Steph M ◎ 545-3431
BOBELINE DR BEGINS
1721 Fuesz Fred ◎ 546-0374
MIDWAY DR INTERSECTS
1800 Allmendinger Ervin ◎ 546-3418
1810 Tate Willie Mrs ◎ 542-3669
1812 Smith Geo 542-5668
1816 Kauth Wm J 542-3666
1823 Voss Lillian R Mrs ◎ 542-2909
1831 Sortor Harley E 544-1629
1855 Ziegler Edw M ◎ 542-0220
1873 Castelli Alf ◎ 542-7890
1880 Boretto Louis M ◎ 545-2314
1917 Dusserre Vincent ◎ 546-1045
1929 Boothe Sybil L Mrs ◎ 542-4954
1934 Brady Danl ◎ 545-2516
SHORTT RD INTERSECTS
2008 Chapel Mary Mrs ◎ 545-7986
2009 Bradley Jarrett W 545-8374
2020 Schwab Joseph L ◎ 542-2815
2021 Hullen Peter H ◎ 546-6132
2032 Kraft Harold P ◎ 542-4377
2033 Mc Collum Joseph E ◎ 546-3658
BRENTWOOD DR BEGINS
2045 Wood Dorsey E ◎ 542-5490
2057 Erving Eva B Mrs ◎ 542-6595
2103 Pelz Philip 545-7529
2106 Watkins Wm 545-8965
2111 Andre's Fine Tayloring 542-6768
Schy Andre ◎ 542-6768
2112 Gene's Auto Repair 542-6747
Pieraccini Eug P ◎ 542-6747
2120 Apartments
1 Garrett Dan L
2 Miller Lester
3 Welch Olive Mrs 542-4979
4 Freitas Betty
5 Higgins Nell
6 Pendergrass Atticus H 542-5497
7 Warren Wm A
8 Miller E M
9 Robbins B H
10 Andersen Evangeline Mrs 546-0360
11 Hilgren Caroline Mrs
12 Connelly Mildred C Mrs 545-1737
14 Matt Oscar G 544-4937
15 Adams Rose Marie
16 Yates Vernon 546-5771
17 Larsen Raymond 544-6979
18 Haka August
19 Keyes James
20 Chase Geo R
2123 Mennell Estella P Mrs ◎ 545-7459
2135 Wertz Harold S ◎ 545-2712
CHURCH ST BEGINS
2147 Bollig Carl J ◎ 542-6846
2159 Pietsch Mildred Mrs ◎ 542-6645
FARMERS LA INTERSECTS
2200 Church Of Christ 545-2391
2201 Orcutt Clarence A 546-0674
2208 Apartments
1 Moore Helen Mrs 542-1805
2 Dauth Ruth A Mrs 544-5239
3 Thompson Terry 545-3029
4 Peterson Herbert 542-4407
2209 Mancebo Geo C ◎ 545-1505
2210 Apartments
5 Wood John R 546-7347
6 Strong Corinne G Mrs 546-0452
7 Hall Gladys Mrs 542-2120
8 Burns Eileen N
2239 Gober Charles ◎ 545-2572
2260 City Fire Sta No 4 542-0723
2263 Bassi Ghirado ◎ 542-3421
2300 Village Gulf Service 542-7072
2301 Larry's Fine Food prepared foods 546-9188
2311 Brelje & Race Laboratories 544-8807
2319 Coastside Realty 546-6255
State & Federal Computerized Income Tax Cons Inc 546-6255
2320 Shaklee Products Distributros 542-1507
2323 Hendryx Burton G chiropractor 544-2400
2340 Sonoma Surgical supplies 542-7001
2360 Redwood Empire Title Company (Br) 545-5130
2400 Village Hardware 542-4162
2416 Mickey's Beauty Salon 542-0628
2420 Village Electronics repr 544-4705
2422 Kirby Co Of Santa Rosa vacuum clns 545-6142
2424 One Hour Martinizing 544-4068
2428 Farmhand Restaurant The 545-9954
2430 Reynolds Shell Service 542-4178
2433 Pick-Up The restr 545-2909

35

HAHMANN DR INTERSECTS
2506 Perry Helen M Mrs ◎ 542-4595
2507 Casey Wm D 542-2725
2512 Mac Meekin Donald W ◎ 545-6404
2515 Mc Kinney Robt L ◎ 545-1725
2518 Scrudder James F ◎ 545-3922
2523 Loescher Wm F ◎ 546-3726
2524 Rattiff Maxine Mrs ◎ 546-0971
2531 Peirson Robt E ◎ 545-2660
2608 Brotherton Jessie G Mrs ◎ 545-7343
2609 Cochran Clinton 542-8461
2614 Brinkman Richd A ◎ 542-2175
2617 Nelson Glen ◎ 546-6796
2620 Randall B H ◎
2625 No Return
2626 Seely Wm W ◎ 545-7440
2631 Friis Lura I Mrs ◎ 544-3087
2634 Pickrell Gary A ◎ 546-1109
2705 Dimiceli Antonia M Mrs ◎ 542-2630
2708 Hudson Yvonne Mrs 542-1016
2713 Maddux Kath Mrs ◎ 545-2648
2714 Duncan Woodrow H
2721 Hadsell Marie E Mrs 545-3797
2722 Scott Noel ◎ 544-4053
2728 Navhiem Robt M ◎ 546-0926
2729 Fortner Robt ◎ 545-8722
2803 Olsen Mae B Mrs ◎ 546-5563
2808 Young Roy ◎ 542-5796
2811 Goldie Lee L 544-1697
2814 Karolyi Alex F ◎
2819 Berlin Louis ◎ 546-6783
2820 Alme Fred ◎ 544-1791
FRANQUETTE AV INTERSECTS
2903 Wilcox Edgar A ◎ 545-5066
2910 Siemer Jeanette Mrs ◎ 542-1214
2917 Giovannini Romilda M Mrs ◎ 545-0606
2922 Jamison Juanita C Mrs ◎ 545-6869
2929 Van Valkenburg Margt L Mrs ◎
2934 Kauffman Marguerite C Mrs ◎ 544-1353
2941 Anderson Steph 544-7697
2946 Elam John D ◎ 545-3598
2951 May Wm G ◎ 545-3767
3008 Coates Stanley K ◎ 542-1410
3011 Cooper Ruth R Mrs ◎ 545-6680
3020 Freitas Frank A ◎ 545-5932
3025 Hetzel Florence T Mrs ◎ 545-7657
3032 Beenk John ◎ 545-8232
3039 Mac Donald Norman W ◎
3044 Weinholdt Hans Jr ◎ 545-7989
3047 Dorn Albert G ◎ 544-4541
3056 Stouder Cecelia Mrs ◎
3065 Chiappuzzo Valerie Mrs 542-1314
3071 Stephens Enrica M Mrs ◎ 542-6513
EDGEMONT WAY BEGINS

KING'S OFFICE SUPPLIES & EQUIPMENT, Inc.
PRINTING - OFFICE FURNITURE AND MACHINES - SUPPLIES
BOB HARRIS
PHONE 545-6110
515 5th Street, Santa Rosa

CAMPBELL REALTY
Ranches
Acreage
Homes
Exchanges
1747 FOURTH STREET SANTA ROSA
PHONE 544-5131

Residential-Commercial
"Service When You Need It Most"
13 WEST THIRD STREET
SANTA ROSA
546-7344
Dee Jay's
SASH & GLASS

BUILDINGS UNLIMITED
(A DIVISION OF NOR-CAL DESIGN GROUP)
General Contractors
Star Metal Buildings — Curoco Metal Carports
Hydro-Spray Automatic Car Wash Equipment
2200 East County Center Drive, Santa Rosa
Phone 544-1277

RALPH HAYES
1212 4th St.
545-8806 or 542-0958
VERN LAWSON
1212 4th St.
545-8806 or 539-9228
FRED PERRY
1212 4th St.
545-8806 or 542-1019
LIFE - FIRE - AUTO
BUSINESS INSURANCE - BOATS
SPECIAL PACKAGE PLANS
FARMERS INSURANCE GROUP
Symbol of Superior Service

SONOMA AV—Contd
3101 Ludlow Edmund ◎ 544-5890
3106 Poppock Richd S 542-2559
3108 Boyrie Ronald G 542-3807
3115 Weiterer Joseph F ◎ 544-7386
3118 Rudig Dale E ◎ 345-5646
3123 Kachadoorian Edw R ◎ 546-7538
3130 Vincent Stuart C ◎ 545-2021
3133 Cartwright Wm C ◎ 545-3844
3142 Turke Albert F ◎ 546-9300
3147 Garrison Fannie J Mrs ◎ 542-1625
3154 Barbee Marie A Mrs ◎ 545-4719
3205 Medin Wm E ◎ 546-8896
3216 Neil Addie Mrs ◎ 546-3915
3221 Bentley Doris H Mrs ◎ 545-2739
3236 Goheen Russell A ◎ 542-1583
3243 Nichols Albert S ◎ 546-5808
3270 Mc Cully Charles E ◎ 546-1774

YULUPA AV INTERSECTS
3300 First Baptist Church 545-7344
3301 Malm Shirley O ◎ 546-2197
3311 Baumgardner James H ◎ 545-3281
3325 Hunt Douglas H ◎ 546-0234
3335 Wyman Le Roy J ◎ 542-2586
3347 Hopkins Clinton
3359 De Mattei Anthony R ◎ 545-3826
3363 Kobus Phillip V ◎ 545-0830
3375 Vaughn Howard ◎ 546-8727
3380 Kirby Carl
3387 Tilley Joseph F ◎ 545-8239
COLORADO BLVD BEGINS
3405 Baney David C ◎ 546-5649
3415 Brown Covey L ◎ 542-2400
3421 Thompson Geo W Rev ◎ 542-4961
3429 Hilmer Ernest A ◎ 545-4665
3437 Bridges James L ◎ 546-7576
3439 Scott Maurice L ◎ 545-2858
JACQUELINE DR INTERSECTS
3500 Slater Herbert Junior High School 542-1050
3527 No Return
3535 Goodlin Alf L ◎ 546-8241
3595 Immanuel Baptist Church 546-0880
CAREY WAY INTERSECTS
3608 Lodge Lawrence F ◎ 546-6366
3616 Beal Jack 544-7048
3624 Pearson W Ronald ◎ 546-7960
3630 Zappa Mary Mrs ◎ 545-6196
3642 Gordon Gerald F ◎ 544-5345
3658 Donner Ronald E ◎ 542-0745
3663 Boldt Wm E 546-2946
3666 Lee Gary R ◎ 546-4079
3674 Valley Lionel W ◎ 542-8499
3695 Leal Apartments 546-8353
1 Richard Kath
2 Leal Fernando ◎ 546-8353
3 Bentley Martha C 545-5501
4 Stigers Daryl E
5 Tracy Estelle C
6 Simpson R E
7 Redden Florence 545-7086
8 Argo Gene
3706 Sullivan Timothy ◎ 542-2718
3714 No Return
3717 Park Manor Apartments
1 Nelson Kenneth
2 Vacant
3 Ranger Walter
4 Smith Frank Mrs
3725 Apartments
1 Vacant
2 Mallmann Carole Mrs
4 August Rosin
3726 Jadin James 544-2431
3731 Apartments
1 Lundberg Bernice Mrs
2 Croffer Nichol
3 Nicker John
4 Mallesch Vern
3732 Shackell Joan B Mrs ◎ 545-2665
3737 Apartments
1 Enright John 545-9420
2 Vacant
3 Ackerstrom Doris
4 Berg Mary E Mrs
3750 Mc Queen Mabel C Mrs ◎ 542-6593
3768 Bell Bruce A ◎ 546-6988

30
SONOMA HWY —A CONTINUATION OF 4TH ST FROM BRUSH CREEK RD EAST AND NORTHEAST

ZIP CODE 95405
40 3800 Muntz Cartridge City stero equip 539-4617
3831 Faoro O ◎
3833 Elmore C W
3835 Allen Ray
3837 Marshall Robt ◎ 539-2893
3839 No Return
3845 Letter Shop Press The printers 539-1252
3900 Gally J A
4000 Verner B V Mrs 539-3047
4001 Santa Rosa Village 539-0399
Baugh H ◎
Bigg R ◎
Bolitto M
Faurot W
Fischer L
Grossman H
Kahrs L
Lindsey C
Lynch M
Mc Cullouck F
Muthart Jack
Orwig R
Ramelli J
Sayers B
Shoemaker L
Sully Y
Walker F
4040 Joy Upholstery
4044 Miller's Madrone Room tavern 539-3712
4046 Betty's Fish & Chips restr 539-0899
4050 Cullen's Rincon Nursery 539-0855
4100 Winters P C ◎
4200 Rincon Valley Animal Hospital 539-1262
Rear Vacchieri Thos J
4201 Fante Richd D ◎ 539-1358
4215 Rincon Valley Modern Motel 539-0687
Koch Charles H ◎ 539-0687
4224 Calleri Marco C ◎ 539-3299
4310 Parker Jack E 539-3295
4321 Lafferty & Smith Colonial Chapel mortuary 539-2921
4332 Richardson Nancy Mrs 539-4679
4334 No Return
4343 Jaynes Wm ◎ 539-4555
4344 Eddy Allison M chiropractor 539-4070
4358 Estes Charles R ◎ 539-4625
Rear Estes Harry L ◎ 539-4351
4372 Kenwood Egg Farms 539-4313
4374 A-1 Vacuum Cleaner Repairs & Parts 539-1878
4391 Bradford Almeda I Mrs ◎ 539-1056
4420 Carrillo Andrew J ◎ 539-3192
Rear A & M Nursery
4449 Johnson Dixie Mrs ◎ 539-2485
4500 Childers John ◎ 539-3669
4501 Davis Wayne Enco 539-9972
4575 Lucky 7 Miniature Golf Course 539-0695

Redwood Empire Title Company
TITLE INSURANCE—ESCROWS
545-5130
2995 Cleveland Avenue Santa Rosa 2360 Sonoma Avenue

SONOMA HWY—Contd
RESERVOIR LA INTERSECTS
4595 Swanson Arnold J ◎ 539-9390
RANDALL LA INTERSECTS
4600 Eberhardt James A 539-2880
4607 Robinson Frank W ◎ 539-2560
4614 Dale Dean Sales Agency fruit broker 539-3770
Dale Dean ◎ 539-3770
4615 Polynesian Village The clothes 539-4103
4617 Javrotsky Andrew J ◎ 539-1945
4625 Country House Furniture The 539-9717
4627 Saturday James H ◎ 539-9717
4629 Lund Jacqueline Mrs ◎ 539-2593
4640 Bentley Mabel S Mrs ◎ 539-0527
4646 Brown Richd J 539-2481
4650 Vacant
4653 Sanders Alex
4657 Marvin Reno B ◎ 539-1224
4659 Finley Charles H ◎ 539-1280
4671 Rincon Valley Mobile Home Estates 539-4671
4676 No Return
4680 Murphy Harold E
4688 Zern Wm 539-3339
4692 Vacant
4696 Vacant
4698 Stephenson Alice 539-4879
4700 Cadwell Lloyd S ◎
4711 Vacant
4712 Beebe E W
4712a Vacant
4715 Hanson Edw A 539-4583
ACACIA LA INTERSECTS
4735 Ihinger Josephine Mrs ◎ 545-6510
4744 Mc Carty O Jane Mrs ◎ 539-0534
4755 Silverek Helga M Mrs ◎ 539-1423
4759 Rhodes Jack B ◎ 545-2386
4769 Wright Weston B ◎ 539-9120
Kelleher Rosalie Mrs ◎
4770 Storch Juantia M Mrs ◎ 539-4762
4771 Wright's Gun Shop gunsmith 539-9120
4774 Belfiore's Beauty Shop 539-1270
Belfiore Wm ◎ 539-1270
4775 Winter B
4776 Rincon Pizzeria 539-0260
4776½ Sword & Shield cutlery whol 539-3399
4780 Lamp Land 539-3416
4784 Kenny Matt Co tax consultant 539-1133
4785 Vacant
4801 Faoro Julius F ◎ 539-4754
4820 Beals Tena L Mrs ◎ 539-0637
4830 No Return
4836 Mc Caleb Larry 539-4451
4847 Baldi Vincent J ◎ 539-1430
4865 Baldi Anselmo ◎ 539-1581
4900 Montecito Veterinary Center animal hosp 539-2322
4910 Rincon Center
4910a Heavenly Hamburgers restr 539-3525
4910b Manuel's Coiffures 539-0580
4910d Rincon Center Liquors 539-3603
4910e Patterson Joseph W ins agt 539-1060
4910f Jack Gail N bkpr serv
4910h Kerby Guitar Studio
4910j Vacant

47

MIDDLE RINCON RD INTERSECTS
4913 Vacant
4914 Zappelli's Body Shop repr 545-2719
Rear Zappelli James J Jr ◎ 539-2752
4916 Kelstrom Robt W
Reno Marvin 539-1224
4918 Mc Cluskey Realty 539-2100
4918a Cates Willa P Mrs acct 539-9121
4920 Michelsen Blanche L Mrs 539-1028
4922 Schertell Earle
Schroeter Sheridan 539-4136
4925 Chuck's Rincon Garage 539-2720
Page's Rincon Gulf 539-1959
4930 Shaw Ed
4932 Second Income News publ 539-3494
4934 Merit Trophys & Awards 539-1002
4936 Rincon Key & Sharpening 539-4749
4938 Gwen-Zel Ceramics & Gift Shop 539-4371
HURSH LA INTERSECTS
4940 Holcomb Verna E Mrs 539-3007
4942 Cross Ethel M Mrs 539-4942
4950 Muncy Edw J 539-0294
4951 Vacant
4960 Saint Patricks Episcopal Church 539-0135
4970 Hunter Shirley School Of Dance ballet school 539-9379
4972 Silvestro's Texaco Service 539-9505
ELAINE DR INTERSECTS
4975 Marino John A ◎ 539-3241
4982 Belner Builders Inc 539-4457
4984 Dictaphone Corp ofc equip 539-9082
4986 Beauty Time Hair Styles 539-3150
4988 Macy Upholstering 539-4656
4990 Galloway Grace Mrs ◎ 539-0209
4995 Rincon Valley School 542-2400
Rincon Valley Union School District 542-7313
JACK LONDON DR INTERSECTS
5000 Kehoe Charles ◎
5002 No Return
5004 Long Robt H
5006 Knowlden Ada L Mrs ◎ 539-3931
5008 Azevedo Ronald 539-2212
5010 Brown Grant H ◎
5010a Hiribarne Joseph J ◎ 539-3539
5012 Pozzi Philip H ◎ 539-0302
5018 Smith's Boarding Home 545-2809
5020 Sweeney E J ◎ 539-3343
5024 Michalcewicz Steven ◎ 539-3390
5028 De Setta Arth J ◎ 539-0130
5035 Swift Mae
5038 No Return
MARIA LA INTERSECTS
5041 Poole Paul R ◎ 539-4794
5070 Weerts Eilert ◎ 539-1475
5080 Porter K A
5090 Walker Dean C ◎ 539-3555
5095 Walker Luther ◎ 539-0352
5103 Brockett James ◎ 539-9441
BOAS DRIVE INTERSECTS
5147 Preblick Joseph G ◎ 539-0230
5150 East Stella Mrs ◎ 539-0333
5151 Tichenor Olive A Mrs ◎ 539-3481
15394299*55154* SCHMIDT,WILLIARD A..FIELD
5160 Schmidt Ethel E Mrs ◎ 539-1059

LANE Supply, Inc.
620 SEBASTOPOL RD., SANTA ROSA
PHONE 545-2940
Asphalt and Asbestos Products
Aluminum Products
Plywoods and Doors
Steel Reinforcing
Nails
BUILDING MATERIALS
Plumbing Supplies
Builders Hardware
Paints and Sundries
Plumbing Fixtures
Flooring

ZUMWALT CHRYSLER-PLYMOUTH
955 Santa Rosa Avenue, Santa Rosa
Phone 546-2820
V.I.P. - Fury - Belvedere - Valiant - Barracuda
Chrysler Simca Sunbeam
Cars for Leasing
TOP QUALITY USED CARS - FACTORY SERVICE - BODY AND PAINT SHOP

Santa Rosa
Medical & Secretarial Answering Service
1184 Yulupa Avenue
BUSINESS PHONE — 542-3112
RESIDENTIAL PHONE — 542-3112
MEDICAL PHONE — 542-5343

Homes — Ranches — Acreage
Business Property — Rental Agents
In My 50th Year of Successful Selling In Sonoma County
WE SELL and EXCHANGE
Phones 542-4911 - 542-4912



PEDROTTI
REAL ESTATE
205 Montgomery Drive

JOHNS-MANVILLE JM PRODUCTS
WESTERN BUILDERS-EMPIRE GLASS
COMMERCIAL . . . RESIDENTIAL
Asbestos Built Up — Asbestos Shingles — Asbestos Siding
1121 13th STREET SANTA ROSA PHONE 545-7949

SONOMA HWY—Contd
5165 Cassidy Lucille B Mrs ◎ 539-3349
5170 Dorsey Cecil H ◎ 539-4367
5171 Vacant
5173 Prickett's Nursery 539-3030
5181 Mattson Fred V ◎ 539-2381
5181a Mattson Zelma Mrs ◎ 539-0887
5184 Mattson Charles T ◎ 539-9615
5190 Classic Cabinets cabt mkr 544-7840
5198 Howat-Blewitt Agnes ◎

CALISTOGA RD BEGINS
5206 Johnson Loyde F ◎ 545-4383
5245 Hall Cecil C ◎ 539-4162
5253 Droubay John W 539-0384
5307 Conner Jack W ◎ 539-4592
5311 Gurney Glenn L ◎ 539-0527
5315 Brooks Bernie E ◎ 539-1231
ST FRANCIS RD INTERSECTS
5388 Myers Richd ◎ 539-0367
5400 Blait Wm
5411 Fischer D R
5426 Vacant
5434 Lippincott Wm R ◎ 539-0271
5448 Pruett Warren E ◎ 539-4498
5458 Guerrazzi Hugo A ◎ 539-3027
5488 Manis Donald
5490 Sariotti Victor P ◎ 539-4357
5533 Kremesec Alf R ◎ 539-2211
5560 Druids Lodge 121 social club 539-9948
5563 Edwards Wm H
5565 Cox J Victor ◎ 539-2637
5567 Maple Robt C ◎ 539-1390
5571 Wipner Arth J ◎
5605 Fisher James W ◎ 539-0197
5619 Mantz Roger E 539-3226
5637 Tole Allan J ◎ 539-0602
5670 Tunstall Dolores Mrs ◎ 539-3974
5680 Desert Sun Nut Co 539-1425
5725 Bucher Dorothy R 539-9326
5740 Carrillo Lewis
5749 Allan Keith C ◎ 539-0174
5757 Farson Duke M ◎ 539-2630
5787 Jones Henry S ◎ 539-3937
LOS ALAMOS RD INTERSECTS
5817 Sesser Harry R 539-9632
Rear Vacant
5823 Flavel Ernest E ◎ 539-3221
MELITA RD INTERSECTS
6001 Lawson's Cocktail Lounge 539-9940
Lawson's Corner Barber Shop
Lawson's Corner real est 539-1831
Lawson's Corner Shell Service 539-4505
Lawson Carl J ◎
Quick Shop Grocery 539-9212
6016 Rooney John
6022 Gallegos Manuel S 539-1075
6024 Eikenberry Leroy A 539-4778
6030 O'Donnell Geo 539-9145
6031 Lawson Vernon I ◎ 539-6465
BRAND RD BEGINS
6037 Madsen Theo F ◎ 539-0746
6040 Vacant
6100 Vacant
MONTE VISTA LA INTERSECTS
6122 Rudolph Faucette S ◎ 539-9515
6160 No Return
MELITA RD INTERSECTS
6177 Russell J N
6191 Livenais Aug A ◎ 539-0912
VISTA LA INTERSECTS
6225 Priddle Joe ◎ 539-1476
6227 Deasy Wm J 539-1468
6229 Christianson Ruth I Mrs ◎ 539-2226
6279 Poe Wm M ◎ 539-3933
6287 Apple Peter ◎ 544-5144
6289 Mc Henry John
6291 Dennler Gustofson W ◎ 539-9210
6293 Domingo T
6295 Mc Glynn Arth J ◎ 539-2325
MONTANA RD INTERSECTS
6311 Danielli James L ◎ 539-1449
6317 Waymire Marian J Mrs 539-2246
Waymire Mary Ann
6337 Deihle Fred ◎ 539-9046
6341 Stevenson Richd L ◎
6347 Holbrook Ferman F ◎ 546-1998
41 6371 Kolbek Olga Mrs ◎ 539-3235
BOONE RD INTERSECTS
6389 Moors Leonard J ◎ 539-3550
6389a Fitzgerald Edna Mrs
6389b Under Constn
6389c Under Constn
MONTANA RD INTERSECTS
6413 Noble Harry D ◎
6425 Boone Wm B ◎ 539-1655
6443 Vacant
6457 Jones Yola Mrs ◎
DANIELLI AV INTERSECTS
6685 Horsting Al 539-1824
OAKMONT DR BEGINS
6735 Skylark Nursery 539-1565
Smith Kenton N ◎
6834 Annadel Farms cattle ranch 539-1811
Coney Herbert L ◎
Coney Joseph J ◎
Petersen Lorentz H
6838 Parrish Ysabelle Mrs ◎ 539-4086
6840 Mills Jim M

24

SOTOYOME ST —FROM 1103 SONOMA AV NORTH

ZIP CODE 95405
110 Casassa D W 546-3405
110½ Trine Harold W 546-1743
114 Vacant
118 Vacant
121 Sotoyome Building
Becker Irene phys 546-2802
Bollinger Karl J phys 546-7555
Butler Robt H phys 546-4062
Byck Walter M phys
Carter Charles E phys
Cary Stephen C phys 546-5052
Ekren Winston phys 544-7171
Hines Leonard W phys
Kenney John M phys 546-5052
Lewis Benj G phys 546-4002
Losin Sheldon phys 546-6672
O'Shea Wm A phys 546-4062
Raitano H Edw phys 546-5052
Santa Rosa Dental Laboratory 544-1963
Santa Rosa Medical Supply
Sotoyome Pharmacy 546-3681
Stiffler Charles H phys 546-4114
Van Giesen Donald I phys 544-7611
Zieber Roscoe L phys 542-1611
122 Bodle John C phys 545-9536
Ward Rodger E phys
130 Jordan Grace H 542-1947
132 Melin Ruth 545-4800
134 Mc Eachran M A 544-7162
136 Kent Edwin 546-1846
138 Janin V Mrs
140 Arendt Wm M 546-9799
142 Mc Donnell Claire B Mrs 542-6834
144 Crossman Geo 544-5668
146 Devoto Villa
148 Wilson Thelma
150 Du Mond Anona R Mrs 545-0387
151 Rone Hospital Inc 542-2771

AVCO THRIFT
2681 Cleveland Avenue
P. O. Box 6416, Santa Rosa 95406
Phone (707) 544-7780 or (415) 388-1185
AVCO

SANTA ROSA SAVINGS AND LOAN ASSOCIATION
HOME LOANS—INSURED SAVINGS
HEAD OFFICE: 835 4th STREET, SANTA ROSA PHONE 545-2525
BRANCHES: 501 BROADWAY, SONOMA PHONE 996-1081
325 MAIN STREET, LAKEPORT PHONE 263-5401
999 GRANT AVENUE, NOVATO PHONE 892-2401

SOTOYOME ST—Contd
152 Wayne R V 546-2754
154 Voorhies M F 545-3290
156 Liebau Marie L Mrs 545-2265
158 Parks Martha
160 Ely Eug L 542-8375
170 Medical Center Building
170a Lintz James P dentist 546-3791
170b Gilbert Richd S phys 546-4252
170c Bolander John I phys 546-2406
170d Vacant
185 Clegg Harding phys 542-7411
Quinn Robt S phys 546-1782
Thurlow Alf A Jr phys 546-8191
194 Tullos Richd A 544-4656
196 Rolph Ronald J phys 545-5100
SONOMA AV INTERSECTS

31

SOUTH AV —FROM 1283 DUTTON AV WEST

ZIP CODE 95401
407 Govaerts Gene L ◎ 545-1513
415 Bertuccelli Leopold M ◎ 545-6994
418 Henry Virginia E 546-5866
420 Bourgfeldt Ervin M ◎ 546-1084
517 Barrett Thos G ◎ 546-9322
519 Wallace Clarence ◎ 543-5438
531 Kunz Coin Laundry Distributor 544-5811
532 Gregory Jim B ◎ 545-5738
543 Arco Engineers 545-2202
Artic Refrigeration Co 545-2200
Carbonator Sales & Service bottled gas 545-2200
544 Roberts Geo E ◎ 542-6910
555 Kunz Roy M ◎ 545-7719
556 King Raymond ◎ 545-0329
559 Gonsales Thos ◎
592 Burgner Thos E ◎ 542-4525
595 Celeri Rose A Mrs ◎ 546-0470
599 Scherby Cliff ◎ 542-6797
605 Furia Julius J
Furia Bill
610 Albright Michl F ◎ 545-3524
629 Reading Robt N Jr 544-2964
631 Alexander James L
633 Casey Eug W 544-2834
641 Rompelman Lawrence W ◎

31

SOUTHWOOD DR —FROM WEST AV EAST, 4 SOUTH OF SEBASTOPOL AV

ZIP CODE 95401
511 Johnstone Len ◎ 546-7821
516 Pierce Norman F ◎ 546-5850
Southern Saml ◎
517 Vacant
520 Eve's Bus Service bus line 546-9883
Belfiore Charles F ◎ 546-9883
527 Flowers Orla 544-6391
532 Paulson D W
533 Knox James E ◎ 542-6922
540 Pedersen Ralph ◎ 542-5065
543 Thompson C A Well Drilling water wells 545-5182
Thompson Clarence A ◎ 545-5182
550 Innes David L ◎ 545-2042
551 Baker James R 544-1536
563 Skelly Millicent Mrs ◎ 546-5374
564 Vacant
601 Hopkins Michl R ◎ 544-8963
604 Handley Romeo ◎ 542-8119
615 Haley Edith R Mrs ◎ 542-4155
616 Vacant
621 Lindsay Wayne C ◎ 546-5090
622 Robberding Leora Mrs ◎ 542-5217
630 Weight Carl D ◎ 546-1071
633 Byers A Rossa ◎ 545-6573
636 Close Richd C ◎ 545-5315
637 Zuspan Leonard ◎ 542-2316
644 Wells Dorsey R ◎ 545-5216
649 Hansen Clarence W ◎ 544-7923
652 Miles Ellis O
653 Cushing Geo P ◎
709 Castorena Tony ◎ 545-8039
712 Vacant
715 Robinson Paul E ◎ 544-6927
720 Scott Jessie C ◎ 545-7590
723 Kennemer Marvin L 542-0511
728 Mason Coyt E ◎ 544-3770
731 Ferreira Veronica M Mrs 546-4034
734 Kilass John Jr
739 Felix Geo H ◎ 545-6059
742 Sylvia Walter E ◎ 546-1423
743 Vichi Max ◎ 542-8263
750 Jordan Ralph H ◎ 546-9132
751 Wheeler L Jack ◎ 545-8181
758 Weber Theo G 544-6107
759 Alexander Keith H ◎ 542-2212
764 Hill Josephine W 546-9017
767 Barella Wm A Jr ◎ 546-6932
772 O'Brien Michl J ◎ 544-3018
775 Hill Stuart J ◎ 544-1452
780 Cavallero Marvin D ◎ 546-5170
783 Holtz J Robt ◎ 542-8735
788 Frank Ray Jr ◎ 546-3666
791 Zappa Richd A ◎ 546-6537

47

SPEERS RD —FROM 290 MIDDLE RINCON RD NORTH

ZIP CODE 95405
415 Richardson Wini Mrs 539-1987
423 Calamusa Joseph C ◎ 539-3228
429 Vacant
Rear Vacant
547 Popow Julius K ◎ 539-1177
562 Hirtz Danl O ◎ 539-3099
563 Montgomery Robt
605 Hobson Rosemary E Mrs ◎ 539-2197
610 Smith Wm ◎
617 Hazelrigg Oscar H ◎ 539-0635
628 Patten Clarence F ◎ 539-0971
640 Williams Clarence R ◎ 539-9738
645 Bassignani Ernest F ◎ 539-4743
649 Stewarts Terry ◎
650 Spierings Antonius ◎ 539-3912
654 Schulze Fred P ◎
657 Landolfi Robt
661 No Return
673 Frey Geo ◎ 539-1536
676 Haus Franz
679 James Chester
682 Smith Charles H ◎ 539-1195
687 Smith James R ◎
690 Peters Ray
695 Lodge Paul ◎ 539-3004
696 Williams Donald H ◎ 539-9519

7

SPENCER AV —FROM MENDOCINO AV EAST, 2 SOUTH OF GERARD AV

ZIP CODE 95404
502 Bessiere Wayne A Jr 545-9545
504 Gutermute Eunice 545-4266
510 Vermillion Georginia Mrs ◎ 544-1290
512 Schmidt Anna Mrs ◎ 544-2902
514 Leone Peter ◎ 542-1492
517 Financial Programs Inc inv 546-0898
521 No Return

WHY A BUYERS' GUIDE?
IT IS CUSTOMARY TO INCLUDE A BUYERS' GUIDE IN THE CITY DIRECTORY BECAUSE:
It gives business firms the opportunity to elaborate upon a description of their products and services impossible in the limited space of regular Alphabetical and Classified listings.
★ The Buyers' Guide is a necessary supplement to the regular listings; it is good City Directory information . . . ENTERED ★

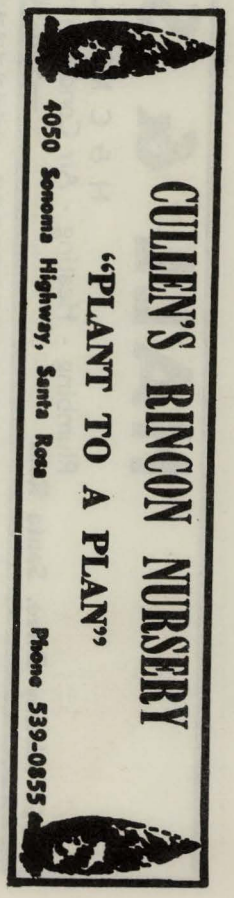

HALL & SON, INC.
H & C METAL PRODUCTS
Plumbing - Heating - Air Conditioning - Plumbing Supplies - Appliances
3555 Airway Drive, Santa Rosa —546-3040— Coddingtown

MjT
Established 1920
Mitchum, Jones & Templeton
INCORPORATED
INVESTMENT SECURITIES
50 E Street, Santa Rosa 95404

SPENCER AV—Contd
522 Richardson Frank E ◎ 546-2173
523 Williams Adelaide C Mrs ◎ 546-3070
527 Holt James C ◎ 545-5803
530 Pelissier Ferdinand E ◎ 546-0337
533 La Favre Geo F ◎ 546-8095
535 Hamlin Carmen Mrs ◎ 546-5655
536 No Return
SLATER ST INTERSECTS
601 De Carly Joseph P ◎ 542-7033
602 Kittrell Aubrey T ◎ 544-6667
606 Bray Mildred R Mrs ◎ 545-0717
607 Vacant
608 Wood Effie W Mrs ◎ 545-1601
610 Olsson Juanita M ◎ 545-5288
619 Vacant
621 Osborne Marian M Mrs ◎ 546-3130
623 Stewart Vera C Mrs ◎ 545-5763
624 Whiting Robt J ◎ 545-6448
630 Butler Louis W 546-3305
631 Woodcrest Apartments
1 Garcia Margt Mrs 545-2471
2 No Return
3 Mac Pherson I Bruce
4 Hubbard C M
5 Gibbs Carlton F
6 Kerrigan H
7 Vacant
8 Weaver C Carleton
634 Landers Ione W 546-5236

HUMBOLDT ST INTERSECTS
701 Herron Ronald ◎ 544-8077
705 Korchek Linda J 542-1141
705a No Return
711 Mac Donald Lloyd G 545-2635
712 Zollersch Max ◎ 545-3901
716 Vacant
721 Crosby Anita U ◎ 546-7334
725 Higham Dorothy Mrs 546-6667
ORCHARD ST INTERSECTS
802 Holmberg Albert E 542-9073
803 Schaafsma Mary H Mrs ◎ 542-5292
806 Dowdy James ◎ 542-7711
807 Dornback Geo ◎ 544-2379
808½ Vacant
811 Stevens Bessie Mrs 545-4084
812 Addington Harvey C
813 Vacant
815 Lankford Frank B 544-1058
816 Smith Virginia L Mrs 546-6519
816a Carsell Ted E
817 Marlatt Lanny
823 Pecot Wm ◎ 546-3174
824c Sanders Wm C 542-2529
827 Stout Robt ◎ 542-8982
BEAVER ST INTERSECTS
901 Schmidt P Marcus ◎ 545-1717
902 Jacobson Robt E ◎ 546-4440
904 Davis Frances M Mrs ◎ 546-0122
905 Stinebaugh Ray 545-8161
907 Graves Thalia C Mrs 544-3891
907½ Vacant
909 Vacant
911 Womack Naomi A 545-5452
912 Dill Anson C ◎ 544-4736
913 Wight Bert W ◎ 546-3736
916 Vance Robt L 546-7467
916½ No Return
917 Leih James A ◎ 546-9137
923 Plum Edw L 545-6641
927 Opland Olga S ◎ 546-2005
930 Dalton Lucille V Mrs
932 Proffer Paul W ◎ 546-1396
934 Klein Ronald
935 Helgesen Byrnjulf H ◎ 545-4723

KING ST INTERSECTS
1000 Bohn Freda A Mrs
1002 Latell Hilda K Mrs ◎ 542-7200
1008 Quackenbush Alta
1013 Glatfelder Clyde H ◎ 545-5087
WRIGHT ST INTERSECTS
1050 Hast Douglas J 544-2568
1051 Gaddis Nursery whol 542-2202
1054 Olson Hedwig K Mrs ◎ 545-1908
1060 Bates Geo L
1070 Toles Eug W ◎ 542-3911
1080 Duncan Kenneth L ◎ 542-0927

16

S P CO TRACKS CROSS
1133 Tully Edgar W ◎ 542-5848
1140 Ballard Walter J ◎ 545-2133
1148 Cahill Nancy K Mrs ◎ 544-7927
1155 Felan Wm ◎ 545-1110
1174 Mc Hugh V J ◎ 545-2823
STEWART ST INTERSECTS
1210 Niclaes Sam ◎
1218 Permenter Owen L ◎ 542-5130
1223 Johansen Andrew C ◎ 545-2776
1224 Cox Thos F ◎ 546-4909
1227 Higgins Thos ◎ 546-5506
1230 Snodgrass Jess M ◎ 542-7194
MONROE ST INTERSECTS
1300 Malm Robt K 545-8780
1301 Latta John Jr ◎ 545-3509
1302 Destruel Laura C 546-4089
8 1304 Noonan Madeline C Mrs int dec ◎ 542-4098
1315 Rankin Wilfred W ◎ 542-2496

20

MC DONALD AV INTERSECTS
1412 Luney James P ◎ 542-3571
1413 Hudson Estelle E 546-4692
1415 Sullivan Thelma C ◎ 542-0916
1419 Dyer Myrtle B Mrs ◎ 542-4948
1421 Graves Ada C Mrs ◎ 542-7328
SPRING ST INTERSECTS
1500 Guglielmetti Leland J ◎ 542-3356
1501 Stiffler Marjorie Mrs ◎ 542-6177
1513 Arnold Jack F ◎ 545-2047

20

SPRING ST —FROM JUNCTION OF 4TH ST AND 12TH ST NORTH

ZIP CODE 95404
713 Burton Lloyd H
715 Vacant
715½ Vacant
717 Austin Alvis E 545-2414
718 Severns Loren G Jr acct 546-1941
Wilkison Ruth A Mrs
719 Bill Roy H ◎ 542-4342
721 Boriolo John P Jr ◎ 545-5064
722 Taylor Florence B chiropractor 546-0702
801 No Return
803 Sorensen Paul J 544-6234
805 Hess John L ◎ 544-6655
807 Brandt Beverly D ◎ 545-4310
809 Hanchett Theo B ◎ 542-3894
812 Samson Jean Mrs ◎
812a Iruegas Efrain 544-6930
812½ Hovden C 544-7954
814 Ziro Joseph A 545-5009
816 Becklehimer Virginia Mrs
816a Vacant
820 Button Joseph H ◎
822 Olmstead Alma
824 Ceremany Robt E
826 Hughes Grace L Mrs ◎ 542-5861
829 Healey Eug J ◎ 542-5096

CAL COAST CREDIT SERVICE, INC.

DAVID F. BERTO, President-General Manager
Medical—Commercial—Wholesale Collections
2930 McBride Lane, Santa Rosa 95401 **Phone (707) 542-6495**

SPRING ST—Contd
14TH ST INTERSECTS
900 Nelson Theo J ◎ 545-5093
903 Merrill Geo E ◎ 542-1672
904 Vandra Richd ◎ 546-9904
906 Ginocchio Anthony R ◎ 542-6059
908 Payne Helen M Mrs ◎ 542-1659
910 Carroll Eleanor W Mrs ◎ 542-7505
912 Ford Margt M ◎ 542-5354
913 Griffin Wm E ◎ 546-5580
917 Bruner Harold C ◎ 545-3047
919 Bigham Wm B ◎ 545-6053
929 Vacant
15TH ST INTERSECTS
1000 No Return
1001 Kalin Edw J ◎ 542-3908
1002 Orr James V
1007 Honeywell Ruby M Mrs ◎ 542-3372
1010 Diekmann Dale M 546-0818
1013 Porter Geo K ◎ 542-9491
Richmond Mary Mrs 542-8196
1014 Griboks Julian ◎ 545-5324
1016 Martin Walter W ◎ 542-2541
1017 Steele Roy E 545-7708
1019 Jones Helene H Mrs 542-3560
1021 Shumaker Lola E 546-7130
1022 Summers David A ◎ 544-3476
1023 Gerholdt Anna F Mrs 545-4139
1025 No Return
1027 Rolph Ronald J ◎ 542-1905
1029 Stubbs Kathleen Mrs ◎ 542-6849
16TH ST INTERSECTS
1102 Moskowitz John H ◎ 545-4944
1112 Melville Homer I ◎ 542-6159
1113 Du Mond Eug A ◎ 542-5644
1117 Dont Edna E Mrs ◎ 546-3331
1120 Dwyer Edw F ◎ 545-0706
1124 Gambini Louis H ◎ 545-0855
1127 Goodall Essie A Mrs ◎ 545-7076
Boyd Doris E

22

SPENCER AV INTERSECTS
1201 Maffei Raymond S ◎ 542-4995
1210 Ronchelli Orlando ◎ 542-7272
1216 Poznanovich Milan J ◎ 546-3064
1221 Pennington John A ◎ 542-2408
1312 Anderson Selma M

26

SPRING CREEK DR —FROM BOBEL DR EAST, 4 SOUTH OF SONOMA AV

ZIP CODE 95405
1642 Taron Theo R ◎ 546-1628
1700 Phillips Vernon E ◎ 544-6303
1708 Carlin Janne H Mrs ◎ 546-5362
1714 Christenson Roger 544-3432
1715 Pisenti Walter P ◎ 546-4245
1722 Chandler Charles ◎ 542-1929
1723 No Return
1940 Nevo David 544-1703
2004 Burrell Fred C ◎ 542-0457
2005 Johnson Edwin W ◎
2012 Hicks Vera ◎ 544-4260
2020 Smith Charles 546-9461
2021 Vacant
2028 Smith Dwight M ◎ 545-7927
BRENTWOOD DR INTERSECTS
2036 Simpson Carl B ◎ 544-5856
2106 Winterle Charles ◎
2114 O'Leray Virginia M Mrs ◎ 542-5564
2117 Kotula Walter J ◎ 542-7278
2122 Bennett Rosemary K Mrs ◎ 542-3389

35

HAHMAN DR INTERSECTS
2508 Mc Donald Dorothy E Mrs ◎ 542-4904
2514 Gloege Clarence B ◎ 545-2609
2520 Kelley David R 542-3264
2526 Shortridge John E ◎ 542-5413
2532 Sherman Robt ◎ 542-1186
2537 Doyle Joseph R ◎ 542-9536
2538 No Return
2541 No Return
2544 Mc Collum Virgil F ◎ 542-3518
2606 Taron Ted A ◎ 546-9065
2607 Bertalini Gertrude J Mrs ◎ 545-6046
2612 Allan Dorothea F Mrs ◎ 546-2898
2613 Ore Francis L ◎ 542-4668
2618 Carden Marion M Mrs ◎
2619 No Return
2624 Spadia Mary 544-5670
2627 Griffith Frank T 546-3749
2701 Imsdahl Vance J ◎ 546-2695
2702 Winston Maxwell 545-0296
2707 Speer Phyllis J Mrs ◎ 546-9938
2708 Benson Clifford G ◎ 546-3207
2713 Gray Darrell S ◎ 542-2136
2714 Mc Millen Jack ◎ 542-7312
2719 Paseka Stanley J ◎ 546-3304
2720 Rasmussen Wm T ◎ 546-2104
2803 Vojvoda Mathew M ◎ 545-6640
2808 Bates Norman L ◎ 546-3524
2809 Foster's Automotive 546-1556
Foster Ralph L ◎ 546-1556
2812 Bryan Alice Mrs ◎ 542-4439
2815 Farrell Jean Mrs ◎ 542-1754
2818 West Arth D ◎ 542-6152
FRANQUETTE AV INTERSECTS
2900 Wilson Harris E ◎ 546-1131
2912 Reich Wm 545-2381
2924 Lewis Dick B ◎ 545-5137
2925 Mc Murry Rose Mrs ◎ 546-0901
2936 Robertson Wayne
2937 Hull Gerald L ◎ 546-1159
2948 Geary John ◎ 546-5582
2960 Mangum Lendon R ◎ 546-2258
DEL MAR DR INTERSECTS
3000 Prior Leroy F ◎ 546-2063
3016 Naumann Phillip ◎ 542-6455
3019 Snead James T ◎ 546-6379
3020 Van Alstyne Ernest F ◎ 545-2656
3021 Schmidt Robt 542-3934
3032 No Return
3033 Burbank Alvin R ◎ 545-2487
3044 De Long Russell ◎ 542-1377
3045 Soden Ronald ◎ 544-2885
3056 Rothwell Charles ◎ 544-3163
3057 Carvalho Charles H ◎ 544-8426
3068 Moore Leonard W 546-3642
3069 Mason Vivian L Mrs ◎ 544-1460
3080 Swift Hayden 545-8792
3081 Harrison Frank
3107 Berg Robt E ◎
3110 Dickason Richd L ◎ 545-2758
3119 Winkel Horst O ◎ 546-9903
3122 Selby Darrell ◎ 546-8537
3131 Gloege Sharon L 544-8901
3134 No Return
3143 Singelton Merle ◎
3146 Perry Ralph W 542-0167
3154 Huntington S Ray ◎ 542-4109
3155 Bundock Harold L ◎ 546-1038
3166 Burkett Edw E ◎
3167 Hill Edwin 545-4257
EASTON DR INTERSECTS
3178 Morris James E ◎ 546-1149
3186 Snider Lyle ◎ 546-8388
3200 Ewers Richd C ◎ 545-4659
3211 Phillips Harry ◎
3212 Yount Mira E Mrs ◎ 546-6334
3224 Quaresma Donald F ◎ 545-9481
3229 Moore Amiel E ◎ 546-7531

SUN LIFE ASSURANCE COMPANY OF CANADA
HEAD OFFICE, MONTREAL
Santa Rosa 95401 Phone 544-0993
400 Montgomery Street, San Francisco 94104
Phone 981-6262

UNION BANK
A FULL SERVICE BANK
723 Fourth Street, Santa Rosa 95401 Phone (707) 546-2656

FORSYTH TIRE CO.
Automotive Service Center
Goodyear Headquarters
Tires
Batteries
Muffers
Brakes
Alignment
Motor Tune Up
Instant Service
Instant Credit
Phone 545-6260
872 4th Street
Santa Rosa
246 Petaluma Blvd. N.
Petaluma
Phone 762-2761

Santa Rosa PAINT DECORATING Service
PAINTING AND DECORATING CONTRACTORS OF AMERICA
Specialists in Redecorating
Color and Texture Matching
Alteration—Painting
Interior—Exterior
P.L. and P. D. Insured
Calif. Licensed Contractor
HAROLD T. STEDMAN, Owner
4940 Hansen Drive, Santa Rosa 539-4010

SPRING CREEK DR—Contd
3236 Duvall Gene 546-7335

40

YULUPA AV INTERSECTS
3378 Derryberry Ken 545-1148
3384 White Aubrey Jr ◎ 546-5505
COLORADO ST INTERSECTS
3405 Vacant
3406 Quesinberry Paul D ◎ 546-5550
3411 Hurthere Roger J ◎ 545-7596
3412 No Return
3423 Terpening G B ◎ 544-0745
3424 Campana Joseph A ◎ 545-7856
3435 Westphalen Donald C ◎ 546-1390
3436 Miller Gail Mrs ◎
3441 Lambert Mary B Mrs ◎ 545-6606
3442 Hamilton Delores Mrs ◎
3455 No Return
3456 Hansen Beverly J Mrs ◎ 546-0453
3467 Mc Daniel James P 542-0913
3468 Williams Leola G Mrs ◎ 546-7776
3471 Lafferty Maryjane Mrs
3472 Griffin Edna D Mrs ◎ 546-0446
3479 Holst Harold E ◎ 546-1011
3480 Harris Tina T Mrs ◎ 545-1545
3485 Brown Wesley 544-2831
3486 Keehn Hilda C Mrs ◎ 546-7705
3489 Clark Walter W ◎ 542-7356
UTAH ST INTERSECTS
3491 Montedeoca Manuel ◎ 542-1827
3495 Craig Joseph J ◎ 546-2642
3496 Udall Dolores M Mrs ◎ 545-2327
IDAHO DR INTERSECTS
3507 Estes Roger ◎ 546-5353
3650 Wilson Thos J ◎ 545-1605
3654 Vacant
3658 Sawyer Carl 542-5595
CARLEY RD INTERSECTS
3662 Morris Robt ◎ 544-1949
3665 No Return
3666 Walston Curtis L ◎ 544-8756
3670 Galford Loreene A ◎ 545-5156
3671 Johnke Marvin E ◎ 542-3047
WYOMING DR INTERSECTS
3704 Hellhake Robt ◎ 546-6843
3711 Mieren Eug ◎ 544-7200
3712 Colvin Ronald ◎ 544-4972
3723 Brandal John B ◎ 545-8280
3724 Rowe Nettie Mrs 545-5914
3735 Hartley Robt ◎ 544-8139
3736 Anderson Axel W ◎ 545-2178
3745 Mc Cormick Geo ◎ 546-3198
3746 Collins Joseph R ◎ 546-6594
3751 No Return
3752 Jump Robt H ◎ 546-7849
3763 Moore Chester 545-2184
3764 Locke Thos N ◎
3770 Bloyd Donald A ◎ 542-4401
3771 Moore Lawrence E ◎ 544-2460

29

SQUIRE LA

ZIP CODE 95401
2302 Gillie Ken
2304 Sanders Tom M ◎
2306 Orme Wm D ◎
2308 Brown Victor ◎ 546-3853
2310 Archer Sheridan
2312 Bouman Ernest G 544-3255
2316 Cloney Charles A ◎
2314 Vacant

12

STANFORD ST —FROM 1300 FAIR OAKS AV NORTHWEST

ZIP CODE 95404
102 Britton L Nathalee Mrs 544-7838
103 Gahwiler Henry ◎ 545-1714
107 Brown Burton B ◎ 546-4639
108 Radovich Paulo
111 Colton Charles M 544-3793
117 Radovich Dominic ◎ 542-5317
120 Mc Clure Myron ◎ 542-6183
122 Howard Jon A 542-7478
123 Roine Senja M Mrs ◎ 546-1085
126 Koll Winifred 542-7340
128 Gibson Dorothy L 546-5940
130 Kirkbride Gwen Mrs 542-2181
132 Lindemenn Ray C acct 545-2134
132b Johnson G R Collection Agency 546-4904

21

STATE FARM DR —FROM 3000 CLEVELAND AV WEST

ZIP CODE 95401
1142 Harding-Miller-Lawson & Associates Inc mechanical engs 545-3291
1144 Tuberculosis & Respiratory Disease Assn 542-4792
1146 Addressograph-Multigraph Corp ofc machs 546-5331
Uarco Business Forms 546-4358
1148 Financial Counselors 546-9616
1150 Pacific Telephone & Telegraph Co (Employment Ofc) 542-9000

11

STATE HIGHWAY 101 (FREEWAY) RUNS NORTH AND SOUTH FROM CENTER OF TOWN,1 WEST OF A ST

19

STEELE LA —FROM MENDOCINO AV WEST, 2 NORTH OF ELLIOTT AV

ZIP CODE 95401
105 Federal Land Bank Assn Of Santa Rosa 542-3376
107 North Bay Production Credit Assn farm loans 545-0512
ROWE DR INTERSECTS
109 Rex Dorothy ◎
111 Juricich Steve ◎ 544-8462
OAKVIEW CT INTERSECTS
SALEM AV INTERSECTS
202 Rich Joseph A ◎ 542-1883
205 Etter Wayne L ◎ 545-7913
226 Akimoff Nick 544-3691
250 Bufano Frank ◎ 545-0668
301 Steele Lane Elementary School 528-5371
304 Bufano Frank J Jr ◎ 545-3334
320 O'Conner H B
346 Parker Steve 545-1623
370 Vacant
372 Palazuelos Fermim gdnr 546-7742
390 Biagi Albert A ◎ 545-7739
BERKELEY DR INTERSECTS
404 Schunk Lee 544-6417
407 Bestwick Lou D
409 Hudnall James P 542-8136
411 Callahan Jack L 545-1946
412 Blakely Esther L Mrs ◎ 546-9045
415 First Assembly Of God 542-5543
420 Cull Robt 544-0215
440 Wilson Donald L ◎ 542-3915
442 No Return

THE BANKERS LIFE
BANKERS LIFE COMPANY DES MOINES, IOWA
244 CLEVELAND AVENUE, SANTA ROSA PHONE 545-2473

McCLUSKEY REALTY CO.

OVER 40 YEARS IN SONOMA COUNTY

819 - 4th, SANTA ROSA
4918 SONOMA HIGHWAY

TELEPHONE 545-2022
TELEPHONE 539-2100

S. E. McCluskey

STEELE LA—Contd
444 Rausa Santo 545-0153
491 Mc Intosh R Bruce 544-1983
MEYERS DR BEGINS
507 Miller Vaughn R
515 Sahr Patricia 544-3700
528 De Rusha Pearl E Mrs 546-5085
530 Lemmons Sue Mrs
532 Hays Marilyn 544-7480
534 Maggio R
536 Vacant
540 Nelson Emma F 545-3972
544 Bovee Barbara L Mrs 542-8305
550 Gjerdrum Dorothy 544-1728
NODYKE AV INTERSECTS
625 State Compensation Insurance Fund 544-6200
640 Berwick Edw R ◎ 546-0116
ILLINOIS AV INTERSECTS
777 Flowers Steele Lane Service Station 542-8511
ARMORY DR INTERSECTS
1000 Denny's Restaurant 544-6880
1001 Bank Of America 546-8636
1004 Jack In The Box restr 542-9901
1017 Roger's Burgers restr
CLEVELAND AV INTERSECTS
MC BRIDE LA INTERSECTS
1202 Sizzler The restr 545-7465
1208 Coddingtown Barber Shop No 2 544-0125
1213 Johnson Rolf
1214 One Hour Martinizing 544-0150
1220 Radio Shack Corp electronic sups 546-7895
1235 Bellus F H
1311 Nelson Carl ◎ 545-4165
1333 Nueva Vista Apartments 546-6053
101 Lee Vernon
102 Cassidy Dorothy B
103 Garvey Robt
104 Vacant
105 Mc Broom Linda
106 Snyder Margery Mrs 545-2471
107 Vacant
108 Johnson Saundra
109 Holsten David W
210 Rose Maurice H
211 Lundy Susan
212 Bowley Roger M 544-2894
213 Stras Greg
214 De Weese Mae 544-6683
215 Vacant
216 Kisaberth Vernon 545-0568
217 Coons Walter M
218 Garner Larry
219 Rife Robt
220 Baumgardner Andrew
221 Mapes Judy
222 Peeler Alf W 542-3919
223 Spiegelhatter Meta 542-3919
304 Holcomb Earle P
325 Ohlhoff Dorothy 544-6184
326 Campbell Gertrude Mrs
327 Goodman Geo A
328 Matthews Ruth H 546-3766
329 Vacant
330 Martin Richd C
331 Williams Ottie 546-4129
332 Rodgers H F 545-0327
333 Jackson Jesse
334 Morgan Henrietta A 545-5374
335 Wilkins Craig
336 Lyons W R
337 Billings Bart
438 Cunningham Lillian
439 Lane Eug
440 Vacant
441 Lesher Kath
442 Vacant
443 Arnold Edw
444 Vacant
445 Perry Leroy 545-8768
446 Clement Paula
547 Benson Emmett
548 Simons Joseph B Jr 542-9098
549 Jeffries Robt
550 Hiembuch Herbert E 542-7867
551 Loyd Burt O 545-2861
552 Reed Dan
553 Murphy Patricia A
554 Lazarus Jonathan L 545-6636
555 Copeland Robt
556 Moore Mike J
557 Vacant
559 Vacant
661 Knutson Carl L 544-6317
662 Harmath A J
663 Pomeroy Pamela
664 Molsberry Richd A
665 Huot G
666 West Joseph C
667 Wilson Cecile Mrs 544-6253
668 Knight Lawrence
669 Goleman Cynthia
670 Andersen Soren 546-7545
671 Hoffman Michl
672 Sprecher Ralph G 545-0371
673 Higginson Edw H 546-4017
674 Blatt Fred J Jr
STREET CONTINUED
1425 Nelson Hildur E ◎
1475 George John M 542-4874
1495 Reorganized Church Of Jesus Christ Of L D S 545-0989
HIGHWAY 101 INTERSECTS
1500 Killer Ken's Termite & Pest Control 542-1103
Kenworthy Kenneth ◎ 542-1103
1520 Coddingtown Shopping Center
100 Frank's Enco Service 542-1156
150 City-County Public (Northwest Br) 546-2265
176 Mutual Fund Associates Inc 545-7838
190 Mertle's Jim Chevron Service 545-8994
200 Roos Atkins Inc clo ret 542-8850
210 Books Inc 546-9695
218 Fireside Thrift loans 546-7722
222 Discovery Shop The (Books Inc)
224 Books Inc (Side Entrance)
226 Sommer & Kaufmann shoes 545-8790
228 Junior Bootery The 544-0521
230 Granada Personnel Agency employment agcy 544-3460
230a Sonoma County Conciliation Court 527-2765
230b Golden Star Productions
230c Pacific Telephone
231 Phillips Lloyd T dentist 542-1026
231a California Association Of Employers 546-4900
231b Vacant
232 Coddingtown Shopping Center (Information)
231c Coddingtown Merchants Assn 544-5964
233 Anthony Schools real est & ins 544-6711
234 Retail Clerks Union Local 1532 546-1384
235 Vacant
235a Sonoma County Head Start Council Inc 544-6171

State And Federal Computerized Income Tax Consultants Inc.

Complete Bookkeeping Service

546-6255

EDWARD E. MITCHEL and THOMAS C. SHANKS
Accounting Service

2319 Sonoma Avenue
Santa Rosa

California State Automobile Association

Membership Services

Personalized Insurance Service

Worldwide Travel Service

Phone 544-1010

2213 Mendocino Avenue
Santa Rosa

PETROLEUM ENGINEERING INC
SANTA ROSA
300 4th STREET, PHONE (707) 545-0360
• GENERAL CONTRACTORS-SERVICE STATION CONSTRUCTION
• EQUIPMENT SALES AND SERVICE • STORAGE TANK INSTALLATION
• PASCOE METAL BUILDINGS
KZT-46
KNS 67
UHF RADIO DISPATCHED

YOUR Independent Insurance AGENT
WILLIAMS
&
O'NEIL
General
Insurance
NATIONAL ASSOCIATION OF REALTORS
Real
Estate
PHONE
(707)
545-4850
1674
Mendocino
Avenue
Santa Rosa

J. N. C. CABINET SHOP
Qualified Formica Red Book Fabricator
CERTIFIED BY WOODWORK INSTITUTE OF CALIFORNIA
SERVICE SINCE 1948 — JULIUS NAGY — OWNER — STATE LICENSED
Particular Work For Particular People
FOR ESTIMATES CALL 545-4736
WHOLESALE PRICES TO THE TRADE
355 West 9th Street
Santa Rosa

CODDINGTOWN SHOP CTR—Contd
236 Sonoma County Head Start Council Inc (Ofc Space)
237 Richardson Donald phys 544-7955
238 K P L S Radio 544-1150
240 Parker Leahy & Tivio lwyrs 546-6631
240b Santa Rosa Credit Bureau 546-0550
242 Westland Life Insurance Co 545-3208
250 Smith's men boys wear 546-1740
256 Jay Vee dress shop 545-2495
290 Magnin Joseph Co Inc clothing store 546-8220
334 Thrifty Coffee Shop
334 Thrifty Drug Stores Co Inc 545-8432
338 Kinney Shoe Store 542-9700
340 Quick Clean laundromat 542-9915
Dano Alma
342 Vacant
344 Santa Rosa Travel Agency 542-8310
346 Coddingtown Barber Shop 542-8808
348 Rick's Restaurant 545-8437
350 Vacant
351 Tabor Philippine Handicraft gift shop 545-8825
352 Coddingtown Fabrics 546-6642
354 Generation Gap clothing 544-6820
354a Coddingtown Shoe Repair
354a Coddingtown Shoe Shine Parlor
355 Vacant
356 Coddingtown Health Foods 544-7792
358 Jewel Box 545-8999
359 Shaws Of San Francisco candy ret 545-8364
360 Kress S H & Co variety store 546-8289
360 Kress Luncheonette
365 Vacant
366 Original Smorgy Boys The restr 544-5400
370 Figurette Bras lingerie 542-8225
372 Shaklee Products Distributors cln compounds 542-8225
374 Shaklee Products Distrs (Stge)
375 Bambee Boutique 544-7678
376 Mutual Fund Associates Inc investments 545-7838
378 Vacant
379 Merle Norman Cosmetics 542-3850
380 United California Bank 542-8400
390 Lucky Store gro 545-8906
400 Mode O'Day 542-0994
404 Vacant
406 Brothers 4 Shop Inc men's clo 544-8414
410 Doctor's Pet Center 544-5966
412 O'Neill Card Shop gifts 545-0854
420 Calico Cat women's clo 542-7723
424 Polynesian House women's clo & accessories 544-7500
432 See's Candies 545-0790
443 Figg-Hoblyn leather creations 542-4043
451 The Golden Ear 542-2060
461 Hardy's Shoe Store
500 Hickory Farms delicatessen ret 544-6597
504 World Of Fabrics 542-5860
506 Music Box 542-9592
510 Anita Shops womens clo 544-6907
512 Motherhood Maternity Shop 542-9904
514 Kay Jewelers 544-5000
515 Gary's Karmelkorn
516 Singer Co sewing mach 542-5552
520 Adrienne's women's clo 544-0119
524 Leed's Shoes 542-9992
532 Fashion The women's clo 544-6811
532 Smith's Shoes 544-6811
540 Parklane Hosiery 542-7825
544 Globe Shop gifts 544-2277
546 Deirdre's Capezio Shop 544-2275
552 Chez Gi Gi wigs 544-3977
555 Emporium The dept store 544-1111
556 Allstate Insurance 546-3700
621 Georgio's bar 542-3149
631 Sherman Clay musical instruments 545-1604
641 Coffee Etc 544-5571
643 Grand Liquors 544-5545
645 Birr Wilson & Co Inc inv 545-4140
647 The Lamp Factory
700 Martinique's Wig & Beauty Salon 544-4811
Kaiser's Sports Inc 545-1241
725 U S P O (Coddingtown Sta) 544-1330
733 Emery's Saddlery 545-3660
737 Cuneo's Sport Shop 542-8154
743 Gold Trophy Room The cocktail lounge 542-9707
745 San Francisco Federal Savings & Loan Assn 544-8130
800 Penney J C Co dept store 542-2014
STREET CONTINUED
ZIP CODE 95401
1635 Vacant
1645 Vacant
1650 Vacant
1667 Redwood Empire Ice Arena skating rink 546-7147
1692 Ridolfi Geo V ◎ 546-2042
HARDIE RD INTERSECTS
RANGE AV INTERSECTS
1707 Rasmason Arnold L ◎ 546-2463
1720 Thompson Hilda E ◎ 542-4510
1728 Vacant
1786 Chrestionson Fred I ◎ 542-5103
1789 De Dora Joseph 544-7095
1789a Cizkovsky Anna Mrs ◎ 542-2409
1792 Haluzak Wm ◎ 545-0127
1805 Gates Craig ◎
1812 No Return
1855 Bodam Hugh E 544-8917
1947 Hoehn Milton H ◎ 542-2777
1952 No Return
1982 Teilmann Alma Mrs ◎ 542-2429
2025 Vacant
2053 Vacant

21

COFFEY LA INTERSECTS
2297 Del Carlo Linda Mrs ◎ 542-3720
2300 Stone Alvin M ◎ 545-5289
2303 Siemer John ◎ 545-8385
2455 Ray John L 542-4724
2459 Apartments
1 No Return
2 Collingsworth Robt A 546-9518
3 Hartmann Betty C Mrs 545-4672
4 Witte Tim 542-5062
2490 No Return
2501 Rockwood Apartments 542-4331
1 Fischer Frank 545-0418
2 Hendrix Ginger
3 Miller Edw
4 Steadman M
2512 Rideout Donald F 545-8946
2518 Clary Charles ◎ 544-1398
2524 Hartley Jeff C ◎ 546-9723
2530 Whyte Norman R ◎ 546-9374
2571 Gernhardt Joe M 544-1872
2577 Balserak Mora Mrs
2579 Rodriguez Robt J
2583 Byrnes Terrence J 545-7571
2585 Spillane Gwendolyn C Mrs 545-5689
2598 Valentino Louis W ◎ 545-5708

Redwood Empire Disposal Corp.
Debris Boxes Stationary Compactors Containers
SANTA ROSA and SONOMA COUNTY
1061 North Dutton Avenue Phone 542-0246

STEELE LA—Contd
2612 Krog Wm G ◎ 542-3229
2617 Hatch Charles F ◎ 545-4426
2620 Ault Buster J ◎ 542-2558
2655 Tomlinson Sylvan R ◎ 546-6182
2715 Harding Ross ◎ 546-6062
2751 No Return
2789 No Return
2863 Rasmussen Carl trenching ◎ 546-1307
2869 Thibault Roland L 542-8293
2871 Wilson Robt ◎ 546-5431
2873 Cain Anthony R ◎ 546-5709
2875 Remmer Herbert V ◎ 546-0380
2885 Werthersly Carl W 545-7564
2893 Robb Wm W ◎ 546-3389
2911 Lawson Lawrence ◎ 545-0819
2914 Able Construction bldg contr 546-1508
Williams Winston M ◎ 546-1508
2933 Nielsen Leon E ◎ 542-8080
2934 Sebastian Richd J 544-3526
2964 No Return
2990 Cockrell Ronald M 542-0847
2994 No Return
MARLOW RD INTERSECTS
3035 Hall Larry G
3040 No Return
3042 Evans Elmer M 542-9780
3050 Vacant
3133 Shell Arth 544-0173
3137 No Return

24

STEINER CT —FROM SONOMA AV SOUTH, 2 EAST OF SOUTH E ST

ZIP CODE 95404
101 Clary Martin J ◎ 542-4293
105 No Return
108 Mac Lean Judy Mrs 545-2618
Rear No Return
116 Vacant
122 Billigmeier Anton pntg contr ◎ 542-4741
123 Eddings Rosa M Mrs ◎ 545-0147
125 Null Richd T ◎ 542-5131
126 Kersey Emeline Mrs ◎ 542-5890
127 Latoures John H ◎ 545-3681
130 Pyke Dorothy C Mrs ◎ 545-4469
130½a Butler Marguerite
130½b Bianconi Mary M Mrs 542-3956
130½c Pierson Judith
136 Vacant

37

STERLING CT —FROM DEAD END, 1 NORTH OF SUNNY MANOR WAY SOUTH, 1 EAST OF LINK LA

ZIP CODE 95401
704 Cuffel Henry W ◎ 542-3722
709 Williams Harry A ◎ 542-3278
710 Williams John ◎ 546-7815
711 Glaser Geo F ◎
715 Knudson Walter P ◎ 542-4530
716 Mc Entire Jack ◎ 545-7259

34

STEVENSON ST —FROM SOUTH E ST EAST, 2 SOUTH OF VALLEJO ST

ZIP CODE 95404
902 No Return
908 Stone John E ◎ 546-6930
916 Cairns Ralph D 544-6307
920 Sewell Hazel M ◎ 544-3731
927 Johnson Lloyd E ◎ 542-5142
928 No Return
940 No Return
940½ Batt David C 542-5251
944 Mc Donald Dillie Mrs ◎ 542-7165
949 Knight Ted L ◎ 545-5390
Rear Clark Steve
950 Pedgrift H Kathryn Mrs ◎ 545-7509
953 Vacant
955 Bronson Gorden
957 Gard Arnellia A Mrs ◎ 542-6405
959 Elliott Earl E ◎ 542-3017
961 Cushman Golf Cart Service 542-1400
Wight Charles B ◎ 542-1400
963 Floyd James 544-0451
971 Bauer Gilbert F ◎ 546-1431
1043 Markusen John M ◎ 542-1755
1047 Wright Howard H ◎ 542-0402
1048 Sichi Raymond J ◎ 546-4326
1052 Gantt Jess M ◎ 545-1790
1053 Olivier Rose L Mrs ◎ 546-2671
1055 Musick David J ◎ 544-7747
1056 Nelson Donald H ◎ 546-0962
1060 Vacant
1061 Walters Harold L ◎ 542-6584
1063 Hansen Fred E ◎ 545-1985
1064 Piovesan Maria Mrs ◎ 545-6079
1065 Stevenson Alice Mrs ◎ 545-3475
1068 Rushing R P Joe ◎ 542-2510
1069 Hoskins Ralph O ◎ 546-8550
BROOKWOOD ST INTERSECTS

48

STEWART RD —FROM MONTECITO AV EAST, 1 NORTH OF ALTA VISTA AV

ZIP CODE 95405

14

STEWART ST —FROM COLLEGE AV NORTH, 1 EAST OF NORTH ST

ZIP CODE 95404
610 Pisenti Welta E 542-1567
614 Stefenoni Peter J ◎ 542-4192
12TH ST INTERSECTS
701 Glaser Bros whol tobacco 546-1135
706 Berryman Charles W 456-6935
708 Phelps Jan 542-6788
710 Aldrich Fay G Mrs ◎ 545-2325
13TH ST INTERSECTS
785 No Return
14TH ST INTERSECTS
814 Hamilton Flora A Mrs ◎ 542-4687
818 Heth Arth E ◎ 544-4910
908 Valentine Angelina C Mrs 545-8694
913 Rousseau Margt T Mrs ◎ 542-7681
917 Fraser Mildred H
918 Burford Aileen Mrs 542-2508
919 Niedros Wilford H ◎ 546-2395
920 Corbet Robt H ◎ 545-8038
922 Vacant
925 Dean Norman P 544-2741
927 Apartments
1 Case Nell M Mrs 545-3273
2 Randolph Flora I Mrs 456-9492
3 Reece Roy N 545-8505
4 Thomson Richd 546-4688

16

15TH ST INTERSECTS
1000 Waite Charles E ◎ 542-1818
1001 No Return
1009 Cmelik Frank J Jr ◎ 545-5471
1010 Carney John I 544-2783
1014 Bradley Geo
1017 Heasell John W ◎ 546-3061
1018 Di Giaimo Roger Jr ◎ 542-6526
1022 Clark Theo R Jr ◎ 546-0992
1023 Efiert Carlton B ◎ 542-3684

SONOMA MORTGAGE COMPANY
A DIVISION OF WELLS FARGO BANK
1701 FOURTH STREET, SANTA ROSA, CALIFORNIA 95404
PHONE 546-3310

Codding, Magowan, Wilkey & Marocco
Insurance Brokers
2230 Professional Drive, P. O. Box 1669, Santa Rosa 95403
PHONE (707) 545-6862

The Emporium
555 Coddingtown Center, Santa Rosa
Phone 544-1111

SANTA ROSA SAVINGS AND LOAN ASSOCIATION
HOME LOANS—INSURED SAVINGS
HEAD OFFICE: 835-4th STREET, SANTA ROSA — PHONE 545-2525
BRANCHES: 501 BROADWAY, SONOMA — PHONE 996-1081
325 MAIN STREET, LAKEPORT — PHONE 263-5401
999 GRANT AVENUE, NOVATO — PHONE 892-2401

STEWART ST—Contd
1026 Lyman Richd L ◎ 545-1996
1029 De Klyen Charles L ◎ 544-2391
1030 Bazzard Hazel K Mrs 542-6079
1034 Cerchi Duilio ◎ 545-6478
1203 Curtis Lydia H Mrs 545-3621
1204 Wing Gladys Mrs ◎ 546-1378
1205 Marchetti John L ◎ 545-2765
1207 Winton Merlyn W ◎ 546-4029
1208 Newton Robt F ◎ 545-2668
1209 Tonelli Evelyn Mrs ◎ 546-6782
1211 Beam Claude T ◎
1212 Gray Esther ◎ 542-4883
1213 Carver David C ◎
1215 Farley James E ◎ 542-6668
1216 Zumwalt Janet
1217 Boschen John H ◎ 542-7510
1219 Pool Henry C ◎ 545-6383
1220 Corbin Charles H ◎ 545-2755
1221 Mc Cord Ivan ◎ 542-6076
1223 Cosby Wm A 544-2993
1224 Shinkle Warren C ◎ 545-2511
1228 Bekar Juanita ◎ 542-2870
1232 Martel Geo H ◎ 546-9597
1236 Tonelli Waunoma Mrs ◎ 546-2921

45

STONE BRIDGE RD —FROM OAKMONT DR WEST,1 SOUTH OF SONOMA HIGHWAY

ZIP CODE 95405

18

STONECREST CT —FROM MIRALOMA DR SOUTH, 1 EAST OF BUENA VISTA DR

ZIP CODE 95404
402 Mayes Russell ◎ 542-7474
410 Blumenthal Neil B ◎ 545-7604
418 Fairbank Charles W ◎ 546-3033
424 Vacant
434 Jones Gregory Jr ◎ 545-1761

52

STONEGATE CT —FROM BRIDGEWOOD DR WEST, 1 NORTH OF MONTECITO BLVD

ZIP CODE 95405
2321 Wohlert Walter W ◎ 539-4488
2324 Hovden Earl C ◎ 539-0694
2327 Bonaccorso Anthony ◎ 539-0959
2328 Lindauer W F ◎ 539-4463
2331 Beal Robt C ◎ 539-0891
2332 Gallagher Wm H Jr ◎ 539-0861

40

STONEHEDGE DR —FROM 2460 SUMMERFIELD RD EAST

4700 Major Ruth Mrs ◎ 543-3932
4704 Wharton Bob L
4708 Kavanaugh Wm A ◎ 539-9139
DE SELBA CT BEGINS
4712 Fisher Vernon ◎ 539-4786
4716 Davis James A ◎ 539-1179
4720 No Return
4721 Vacant
4724 No Return
4728 Blackstone Thos W 539-3291
4729 Clay James H ◎ 539-3414
4732 Flaherty Loyd ◎ 539-1965
4733 Vacant
4736 Bartholome John C ◎ 539-1178
4737 Epting Everett
4740 Barton Jay W ◎ 539-0692
4741 Stumpf Albert J ◎ 539-1446
4744 No Return
4745 Rawhouser Donald W ◎ 539-1309
4752 Miller Michl ◎ 539-0229
4757 Vicini Antonio ◎ 539-1411
EL PRADO CT BEGINS
4760 Siemens Theo E ◎ 539-3113
4761 Vinella Steve ◎ 539-1223
4764 Soule Robt J ◎ 539-4789
4765 Olson Robt L 539-4766
4766 Reiland Robt F ◎ 539-4734
4770 Fierpo Bruce ◎ 539-0500
4773 Lockwood Harry E ◎ 539-1545

18

STONEWOOD DR —FROM HIDDEN VALLEY DR SOUTH AND WEST BETWEEN WINDING RIDGE DR, 1 BLK EAST OF NORTHWOOD DR

ZIP CODE 95404
2011 Stach Robt W ◎ 542-8523
2016 Stevenson Noel C ◎ 546-4675
2019 Di Stanislao Phil A ◎ 545-2330
2022 Feldman Morris ◎ 545-3430
2028 Downard Wm C ◎ 545-1040
2036 Peach Eric A ◎ 546-4487
2040 Carter Charles L ◎ 544-3877
2043 Anderson John B ◎ 545-3711
2044 Orvick Stewart 544-5339
2051 Vacant
2055 Richardson Schuyler L ◎ 545-8303

31

STONY POINT RD —FROM 1634 GLENBROOK DR SOUTH

ZIP CODE 95401
SEBASTOPOL RD INTERSECTS
810 Piezzi Frank ◎
917 Mo's Garage 542-0295
930 Payne Printing 546-0250
Payne Brent W
950 Bertoli Antonio ◎ 542-1663
955 Vacant
960 Mills Ruby Mrs 542-1769
961 Vacant
965 Jacobsen Leslie I ◎ 546-7589
970 Dingus Donald
973 Little Marie C Mrs ◎ 545-2166
977 Reed Stan
979 Perez Luz R 542-7786
980 Jones James T ◎ 542-3274
981 Darr John S 546-0697
985 Carroll James A 546-5610
988 Riddell Sy F
992 Pangallo Helen M Mrs ◎ 545-2352
996 Stenlund Howard C ◎ 545-0892
ROSE AV INTERSECTS
1017 Fisher Leona E Mrs ◎ 542-4469
1038 Cacianti Marianna Mrs ◎ 546-8919
1040 Kirsch Vincent C 544-4657
1103 Colli John R ◎ 545-5604
MESA WAY INTERSECTS
1120 Harrison John C
1121 No Return
1124 Walker Dwayne H 542-8829
1127 Jordan James S ◎
1135 No Return
1136 Laver Charles W 542-4336
1140 Vacant
1149 Dunbar Leroy W 545-5948
1157 Terry Esther Mrs ◎ 545-1344
GARDNER AV BEGINS
1200 Ruport Chrystelle R 544-5880
1203 Fischer Donald R ◎ 545-0594

ACORN APPLIANCE REPAIR
SALES—SERVICE
AUTHORIZED FRIGIDAIRE - PHILCO - ADMIRAL - GIBSON
RADIO DISPATCHED
939 WEST AVENUE, SANTA ROSA PHONE 545-5383

STONY POINT RD—Contd
1204 Stockton James C 546-4124
1277 Worley's Margaret Beauty Shop 546-3566
Worley Edw E ◎ 546-3466
1281 Gee Milton K ◎
1283 Clanton Jack W 544-6689
1455 Becchetti Peter E ◎ 546-4781
1511 Zimin Victor C ◎ 546-3076
1540 Loughner Wm G 545-4725
1545 Shepherd Herschel I landscape gardner ◎ 542-1444
1650 Dinelli Adolph ◎ 545-7833
1744 Borbe F Charles ◎ 546-3679
1760 No Return
1762 Guidry Paul R
1764 No Return
1780 Berver Robt
1785 Winter Delbert F 546-3577
1830 Assembly Of God Church 433-2449
1884 Patrick Lee Trucking Service
Patrick Lee L ◎ 544-3598
Patrick Evelyn E 542-5156
1891 Cushnaghan Robt H ◎ 542-2441
1892 Ford Alf G
1896 Ford Alf E
GIFFEN AV INTERSECTS
2040 Apartments
1 Richards Steven E
2 Martinez Epifanio
3 Gonzales Esquivel
4 Hoffman Jim
5 Vacant
6 Vacant
2045 Vacant
2050 Marshall Charles H 546-8027
2132 Stevens Elna N ◎ 542-2809
2180 Stevens Blueprint Shop 545-0435
Stevens Elmer L ◎ 545-0435
2214 Vacant
2222 No Return
2268 Olson Mary W Mrs ◎ 545-0848
2310 Ludders Harold ◎
2384 Funk Joe G ◎ 546-5860
2410 Hawes Wm H ◎ 545-6804
2450 Redwood Chemical Co chem mfrs 542-1990
Peter Angela Mrs ◎ 542-1990
2558 Vacant
2567 Brumley James ◎ 542-7195

39

HEARN AV INTERSECTS
2610 Torchio Victor ◎ 542-1719
2615 Volkerts Robt E ◎ 542-2773
Apartments
1 Lundberg Toby K Mrs 542-2357
2 Joseph Natalie Mrs
3 Young Dan D
4 Roy Robt J 544-6620
5 Mattof Francis 546-7698
6 Becerra Sam F
2630 Woolworth Donald
2636 Church Ray C ◎ 546-0158
2638 Johnson Ralph L ◎ 545-2005
2640 Lorenz Inez B ◎
2643 Healthmore Rest Home 542-6392
Henderson Gladys M Mrs ◎ 542-6392
2644 Liles Bob ◎
2646 George Jon W
2652 Bowman Jerry N ◎ 546-1488
2653 Gyinn Blaine 545-8804
2657 Pinel Antoine
2662 Giusti Aldo D ◎ 542-2873
2665 Sykes Clarence W ◎ 545-6000
2669 Zamor Arth ◎ 545-4321
2674 Elam Loyd F ◎ 546-4730
2677 Gaston Keith R ◎ 545-9010
YUBA DR INTERSECTS
2710 Manor House The rest home 546-6501
Glover Mary E ◎ 546-6501
2722 Apartments
1 Voth Fay Mrs
2 Herman Jack 544-3634
3 Cunningham Joseph P
2724 Loveless Edw H ◎ 542-4194
Loveless Virginia Mrs
2729 Faith Geo W
2732 Derho Rachel A Mrs ◎ 546-1697
2736 Del Curto Epie J ◎ 546-9077
2740 Delimont Paul G ◎
2748 Winston Alf S ◎
2765 Burke's Nursery 546-6383
2771 Burke Eddie ◎
2780 Bradford Donald B ◎ 545-4314
2801 No Return
2819 Hopkin Donald J ◎ 546-5755
2823 Russell Robt M ◎ 545-4123
2830 Dolgireff John E ◎ 546-1791
2839 Augsburger Harry E
2845 Happy Haven boarding home 546-1814
Lockabey Emilie O Mrs ◎ 546-1814
2851 Vacant
2866 Eriecart Martin
2872 Neel Wayne ◎ 542-9093
2882 Grogans John ◎ 545-9541
2891 Sundstrom Ella H 544-5737
2892 Nash Alberta
2894 Mc Gowen Napoleon ◎ 545-4597
2898 No Return
LUDWIG AV INTERSECTS
2960 Bianchi John B ◎ 542-6353
BELLEVUE RD INTERSECTS
3111 Falco Robt N ◎ 545-0702
3133 Doree Rodney W
3135 No Return
3154 Lemon Paul L ◎ 542-1488
3158 Contreras Vince
BUTLER AV INTERSECTS
3207 Luis & Rita's Grocery & Bar 545-8584
No Return
3212 Ronconi Antonio ◎ 546-5569
3213 Foster Geo ◎
3233 Vacant
3241 Lewis John R ◎ 546-1984
3245 Wilson Bernice L Mrs ◎ 542-1599
3249 Carlson John W 545-4153
3250 No Return
3251 Carlson Andrew ◎ 542-7109
3261 No Return
3271 Tulido Anthony F 545-3091
3272 Kampmann Thos G ◎ 545-5194
3277 Aue James H 544-8546
3290 Pirondini Mario ◎ 545-2370
3291 No Return
3295 Arnold John D ◎ 545-3076
3309 Doughty Forest H ◎ 545-2068

A Real Necessity in Every Office
THE CITY DIRECTORY
The Modern Up-to-Date Method of Getting Accurate Information Quickly
A Time Saver – A Money Maker For Every Business
Let Us Show You How

ARISTOCRAT
REILLY'S TRAILER SALES
"You Don't Have To Be An Aristocrat To Own One"
5368 Old Redwood Highway North, Santa Rosa Phone 542-2825

G. R. JOHNSON
COLLECTION AGENCY—No Collection—No Charge
132B Stanford Street, Santa Rosa Phone 546-4904

SANTA ROSA FURNITURE CO.
Where Good Furniture Is Not Expensive
4th and A Streets, Santa Rosa Phone 545-1901
Serta MATTRESS and BOX SPRINGS
LOOK FOR THE BILTWELL LABEL

MOVING AND STORAGE — LOWEST TARIFF RATES — PIANOS A SPECIALTY
Bevan-Pearson Mayflower Moving & Storage, Inc.
MAYFLOWER MOVING AND STORAGE AGENCY
CALL 7 DAYS — DAY OR NIGHT
SANTA ROSA 545-2556 — SONOMA 996-6611
OUT OF TOWN CALL COLLECT
Night and Emergency Phones 545-2931 or 542-3457
Mayflower WORLD-WIDE MOVING
995 SEBASTOPOL ROAD, SANTA ROSA

STONY POINT RD—Contd
3318 Bellevue Community Church
3342 Childs Robt H ◎
3367 Bianchi Peter J ◎ 546-2226
3395 Vacant
3400 Kirk Junior E ◎ 545-4095
3442 Oregioni Manilio ◎ 545-4932
3468 Simpson Hallie C ◎ 545-3310
3492 Spaletta Emslay H 544-8092
3498 Talley Betty Mrs 542-8069
3504 Miller Jesse
3505 Holcomb Joe B ◎ 545-0729
3506 Vacant
3510 Mc Cann John I ◎ 546-2751
3523 Hourigan Steve 545-7186
3532 Chance Geo C ◎
3540 Isidro Pat L ◎ 542-2867
3555 No Return
3562 Marchello Paul ◎ 545-0823
3579 Johnson Paul E ◎
3615 Mc Afee Trucking 545-3357
Mc Afee Roland W ◎ 545-3357
3640 Vacant
3641 Surryhne Rodney 545-4544
3645 County Head Start Project 542-5508
Unitarian Fellowship Of Sonoma County churches

18

STRAWBERRY DR —FROM 2545 CHANATE RD WEST

ZIP CODE 95404
322 Batt Leo F ◎ 546-5301
344 Imshenetsky Dimitry ◎ 545-8487
847 Herron Wayne N ◎ 542-3265
861 Wright James
873 Vacant
887 West Richd W

21

STREIFF LA —FROM 1 SOUTH OF PINER RD NORTH, 1 WEST OF WALTZER RD

ZIP CODE 95401
1850 Johnston John C ◎ 544-0439
1856 No Return
1860 Shaw Albert V ◎
1862 Hanson Ray

31

STROVEN LA —FROM DEL PORT AV SOUTH, 1 WEST OF WEST AV

ZIP CODE 95401
1301 Carver Norman W ◎ 546-5453
1309 Moberg Robt C ◎ 546-1146
1310 Alldridge Jean D ◎ 542-5916
1317 Allen Charles ◎ 546-8789
1318 Cabrillero Gabil 546-8509
1325 Dempsey Wm C 544-3280
1326 Hall Ginger Mrs
1333 Alexander Bill E ◎ 544-4198
1344 Potts Kenneth L ◎ 544-1958
1341 Kirkman Dee M ◎ 545-3980
1342 Vacant
1349 Simpson Geo D ◎ 542-8546
1350 Ingham Michelle
1357 Brown Harold G ◎ 544-7362
1358 Davis Joseph W Rev 545-8689
1365 Caven Vern T ◎ 546-5180
1366 Waters Jack R 544-0420
O'DELL LA INTERSECTS
1374 Vacant
1382 Brown John W 546-5476

19

SUCHER LA —FROM NORDYKE DR WEST, 2 NORTH OF ELLIOTT AV

ZIP CODE 95401
732 Phaby Joseph C
733 Hustedt Henry A ◎ 542-6805
734 Voelkel Mark 545-5428
757 Sinkevitch Vitold ◎ 542-7910
758 Van Gelder Homer W ◎ 546-4139
ILLINOIS AV INTERSECTS
814 Wilkerson Sidney L 544-8563
815 Waters Jerry 544-4275
821 Tognozzi Leo D 545-0210

40

SULLIVAN CT —FROM BRIDLE TRAIL SOUTHWEST, 1 SOUTH OF MONTGOMERY DR

ZIP CODE 95405
4539 No Return
4540 Grosse Guy E ◎ 539-0231
4541 Thistle Neil F ◎ 539-1875
4552 Earp Vaughn C ◎ 539-3717
4555 Moller Gerhardt P ◎ 539-1327
SULLIVAN WAY BEGINS
4560 Clapp Albert A Jr ◎ 539-2881

40

SULLIVAN WAY —FROM BRIDLE TRAIL NORTHEAST, 2 SOUTH OF MONTGOMERY DR

ZIP CODE 95405
4568 Ivanitsky Victorin N ◎ 539-4615
4607 Holbrook Hollis L ◎ 539-0304
4608 Dickerson Geo W ◎ 539-0349
4615 Reynolds Harold V ◎ 539-1828
4623 Avison Ella S Mrs ◎ 539-3751
4631 Griffin Timothy J ◎ 539-4009
4639 Bethel John H ◎ 539-0821
4647 Shook Roger W ◎ 539-2415
4652 Olney John M Jr ◎ 539-3501
4655 Jordan Ethel M Mrs ◎ 539-7089
4660 Holt Patk L ◎ 539-1674
4663 Nelligan Francis E ◎ 539-2634
4668 Stefani Joseph P ◎ 539-1363
JEFFERSON DR BEGINS
4700 Kunz Roy M Jr ◎ 545-3670
4716 King James C ◎ 539-1123
4719 No Return
4724 Vacant
4725 Lundsberg Harvey ◎ 539-9254
4731 Knight James M ◎ 539-2458
4732 Elliott F ◎ 539-2242
4739 Kelly Frances C ◎ 539-9734
4740 Eggleston Beverley F ◎ 539-2426
4747 Fistor Wm W ◎ 539-3466
4748 Blair J M
4803 Bastianon Lawrence ◎ 539-0313
4806 Yonce Keith L bookkeeping serv ◎ 539-4366
4811 Rile Warren W ◎ 539-3016
4814 Rose Ralph J ◎ 539-3356
4819 Maggiora Robt A ◎ 539-0726
4822 Funtanellas Georgina A Mrs ◎ 539-2058
4826 Fairhurst C J

40

SUMMERFIELD RD —FROM MONTGOMERY DR SOUTH, 4 EAST OF YULUPA AV

ZIP CODE 95405
410 Applegate Ada M Mrs ◎ 539-1883
531 Beal Don Realty 539-1101

United California Bank
P. O. Box 6084, Santa Rosa 95406
380 Coddingtown Center
Phone (707) 542-8400

Caryl C. Weis
Realtor
PROPERTIES UNLIMITED·
HOMES—RANCHES—INVESTMENTS—EXCHANGES
2777 "D" Fourth Street, Santa Rosa Flamingo Hotel Phone 546-7788

SUMMERFIELD RD—Contd
Beal Don W Agencies genl ins 539-1101
535 Johnnie & Red's Pizza Pub restr 542-4971
551 Park Cinema 1 & 11 theater 539-3000
557 Sonoma County Historical Society civ org 546-1537
583 Konocti Girl Scout Council 539-2202
622 Howarth Memorial Park
625 Ahl John ◎ 539-2742
675 Apartments
1 Huff Ramon 539-3455
2 Vacant
3 Sweaney Buelah Mrs 539-4427
4 Groslouis Paul A 539-3872
5 Bailey James H 539-3327
6 Ellefson Oscar S 539-9755
7 Agostinho M S
8 Doyle Yale
9 Vanderford M 539-9446
10 Rupps Norma P Mrs 539-9338
11 Toth Gabor
12 Ward Cecelia A Mrs 539-1024
13 Gilbreath Barbara 539-9728
14 Allen Ronald 539-0809
15 Gill James 539-2043
16 Smith C W
130 Peterson Carl D 539-9728
STREET CONTINUED
681 Al's Village Repair Shop garage 539-1266
689 Park Manor Apartments
1 Ruegamer Russell E 542-6043
2 Tomter Royal M 544-0396
3 Lacorte Josephine
4 Adams Donald L 542-8708
693 Apartments
1 O'Shaughnessy Helen Mrs 544-7365
2 Neill B Mrs 544-1143
3 Taban David
4 Vonada Hetzell L 544-6717
695 Apartments
1 Mc Kay E Pearl Mrs 545-4378
2 Lacey John 544-3602
3 Sale Wm 544-3659
4 Edwards Frances Mrs 545-5649
SONOMA AV INTERSECTS
749 Doda Leland H ◎ 539-2465
753 Hayashi Minoru ◎ 544-3868
759 Lowney Thos F ◎ 539-9445
760 Simons Calvin ◎ 539-3792
763 Moreno Frank M Jr ◎ 539-4073
769 Silveira Mary A Mrs ◎ 539-3335
775 Fine Art Reweaving 539-0248
Lo Bue Marie Mrs ◎ 539-0248
779 Foulger John R ◎ 539-3153
792 Vacant
OREGON DR INTERSECTS
824 Withrow Richd E 539-1890
865 Bower Lillian Mrs ◎ 539-9647
876 Martin Francis E ◎ 539-1622
KANSAS DR INTERSECTS
902 Green Joy
910 Lewis Calvin 539-4441
922 Olesen Skov T ◎ 539-2319
925 Mathis Shirley R ◎ 539-3133
TEXAS DR INTERSECTS
936 Bushart Gerald L ◎
944 Wilson James L 539-3875
981 Buzzard Thos E ◎ 539-9596
990 Rose Bud H ◎ 539-3373
SPRING CREEK DR INTERSECTS
1004 Folsom Robt M ◎ 539-0592
1007 Ersland Celia E Mrs ◎ 539-4044
1011 Manning Wayne D ◎ 539-0487
1021 Hutton Bert ◎ 539-1698
1029 Anton Robt ◎ 539-0788
1033 Alves Geo
1113 Hockenhull Leroy 539-1384
1119 Smith A ◎
1123 Martin Richd A ◎ 539-1258
1140 Sangiacomo Dominico ◎ 539-1235
1176 Lucas Gladys M Mrs ◎ 539-1713
1200 Puck Emerson J ◎ 539-2337
1280 Summerfield Convalescent Hospital 539-1515
WYOMING DR INTERSECTS
SUMNER LA INTERSECTS
1320 Okonsky B
1322 No Return
1324 No Return
MEDICO RD INTERSECTS
2000 Stiene G Ola Mrs 539-1524
NEWANGA AV INTERSECTS
2280 Humphrey Powell 539-9612
2445 Arnold Wm ◎ 539-1124
2457 Warrack Medical Center 542-9030
STONEHEDGE DR BEGINS
2460 Jamison Ethel M Mrs ◎ 539-1226
2461 Vincent Carol 539-9532
2511 Moore Earnest 539-1846
2520 Vacant
2544 Iodence Donald I ◎ 539-0409
2618 Bertolani Mario ◎ 539-2206
2711 Delson Harry J ◎ 539-0477
2717 Sweeney Edw P ◎ 539-1096
2750 Leuzinger Ann Mrs
2800 Page John W ◎ 539-2040
2808 Lindstadt Jack L ◎
2810 Reed M Violet Mrs ◎ 539-2221
2816 West Phillip 539-1509
3001 Matkins Jewel 539-4450
3387 Pianezzi Rich M ◎ 545-3897
3391 No Return
3395 Ashby Vernon W ◎ 542-7906
BETHARDS DR ENDS
3446 Nunes Dairy 539-2524
Nunes Manuel E ◎ 539-2524

18

SUMMIT DR —FROM JUNCTION OF MURDOCK DR AND SYCAMORE AV NORTHEAST

ZIP CODE 95404
2450 Steltz Ed O ◎ 545-6498

40

SUMNER LA —FROM 1280 SUMMERFIELD RD EAST

ZIP CODE 95405
3820 Howarth Park Apartments
1 Woods Wm J 539-0921
2 Murray Laura
3 Bradshaw Florence 539-3900
4 Colombe Robt H 539-0252
5 Cornwall Dennis 539-9453
6 No Return
7 No Return
8 Finley Floyd L 539-4306
9 Gripe John
10 Menke Harold V
11 Adkins Wayne 539-0134
12 O'Brian John B
13 No Return
14 Greenwood Elin
15 Kaufman C C 539-3886
16 Fenstermaker James
3925 Williamson Tucker E ◎ 539-0627
3935 No Return
3937 Vacant
3939 No Return
3941 Dorr Bruce 539-9332
3953 Dawson Janie E Mrs 539-0564
3955 Vacant

MEAD CLARK LUMBER COMPANY, Inc.
THIRD AND WILSON STREET, SANTA ROSA
Your Home Owned Yard
Free Delivery to 50 Miles
PHONE 542-4141

CHINESE KITCHEN
CHINESE FOOD
DELIVERY SERVICE
545-9478
NOON TO 9 P.M.

JOY'S TELEVISION & ELECTRONICS
QUASAR—COLOR TELEVISION—ANTENNA SPECIALISTS—FM RADIO—STEREO · Car-Home
CLAUDE JOY
2418 Midway Drive (In Montgomery Village), Santa Rosa 95405 Phone 544-7731

Heart Association of the Redwood Empire
4000 Montgomery Drive, P.O. Box 844 – Santa Rosa – Phone 542-1992

SUMNER LA—Contd
3957 No Return
3959 De Witt Donald 539-9267

48

SUN RIDGE DR —FROM SONOMA HIGHWAY NORTHEAST, NEAR CITY RESERVOIR

ZIP CODE 95405
2988 Brown Corrick L ◎
2996 Tillery John
3002 Bacon Edith H Mrs ◎
3007 Dodds B S ◎ 546-8733
3010 Stewart Kenneth U ◎ 545-7535
3160 Hermoza Ralph ◎
3385 Vacant

37

SUNNY MANOR WAY —FROM LINK LA EAST THEN NORTH, 1 NORTH OF W 8TH ST

ZIP CODE 95401
611 Whited Frank ◎ 542-0390
612 Wissig Douglas S ◎ 546-8131
617 Timmer Larry G ◎ 545-4180
618 Null Wm E Jr ◎ 546-6628
621 Davis Raymond D ◎
624 Jewett Perry ◎ 542-0236
627 Hoffman Roy 544-3776
630 Maloney Michl D ◎ 546-2444
633 Ohrland Nils ◎ 544-8852
636 Loughman Kath M ◎ 545-1770
640 Crawford Larry D ◎ 545-8260
644 Rowe John H ◎ 546-4726
650 Orr Wesley ◎ 542-0581
658 Bastas Felix V ◎ 542-1242
716 Helm Rhoda F Mrs ◎ 545-3010
722 Cunningham Shirley J Mrs ◎ 545-7615
725 Lilliquist Robt L
728 Pound Marion B ◎ 546-3270
731 Passarell Armand E ◎ 546-7274
732 Travis Jay ◎
733 Rubi Arth ◎
738 Smith Saml ◎ 546-4617

48

SUNNYSLOPE DR —FROM SHADOW HILL DR SOUTH, 1 EAST OF BRUSH CREEK RD

ZIP CODE 95404
1141 Noonan Frank G ◎ 539-3529
LANEWOOD WAY INTERSECTS
1200 Giampaoli Ernest L ◎ 539-1443
1201 Robbers Clifford ◎ 539-2559
1240 Dungan Robt S ◎ 539-1233

48

SUNRISE AV —FROM 2525 DEL ROSE AV WINDING EAST, NORTHWEST THEN NORTH

ZIP CODE 95405
2140 Denny Lowell L ◎ 544-6865
2141 Hopper Paul A ◎ 542-0362
2219 Clark Janice ◎ 542-6078
2222 Prouty John K ◎ 546-9920
2225 Keefe Edmond D Jr ◎ 545-4617
2226 Langs Leslie W ◎ 542-6610
2247 Crossland Paul M ◎ 545-5577
2295 Jolly Clifford
JULIET DR BEGINS
2314 Ramsey Richd M ◎ 542-0388
2315 Samuelson John W ◎ 546-0562
2425 Hall Theron E ◎ 546-1555
2480 Galeazzi John M ◎ 545-5663
OSAGE ST BEGINS
SALVIDA ST INTERSECTS
2603 Tuttle Robt S ◎ 542-2049
2604 Schuma James ◎
2607 Rogers Wm E ◎ 545-2076
2611 Racz Desider ◎ 545-2341
Hacker Margt Mrs
2615 Moran James P ◎ 545-6473
2620 Hassen Aneece W ◎ 544-6163
2621 Cofee Charles
2627 Henry Wm

31

SUNSET AV —FROM 959 MC MINN ST EAST

ZIP CODE 95401
960 Sunset Apartments
1 Vacant
2 Vacant
3 Suttel Kenneth
4 Vacant
5 Roberts Kenneth
6 Vacant
7 Grant Walter W 545-5244
8 Vacant
9 Hummel Eliz Mrs
10 Kind Jo Ann Mrs 545-0271
980 Apartments
1 Andre Wm D
2 Tolley Betty L Mrs
3 Curtis Hope Mrs
4 Mejia Michl R
5 Rushing James L
6 Smith Kathy Mrs
7 Holmes Bart B 546-4856
8 Vacant
9 Vacant
10 Vacant
1006 Williams Robt
1010 Northcutt Robt 544-4770
1014 Priddy Ginger Mrs
1017 Grist Mark A ◎ 542-7843
1018 Ferguson Edw N ◎ 546-5628
1030 Laughlin Saml E ◎
1031 Heywood Steve A 544-4450
1050 Vitali Joe R ◎
1061 Hrinsin Anthony ◎ 546-7319
1063 Hedlund Esther R Mrs ◎ 545-8150
1064 Pettik Anthony F 544-2818
MC MINN AV INTERSECTS
1119 Williams Mary E Mrs ◎ 546-1233
1127 Howell Wm E ◎ 542-9494
1128 Sylvis Caroline L Mrs 546-2315
1135 Hughes Lorenzo G ◎ 542-5258
1148 Boyd Edw L ◎ 545-7080
1153 Burke Wm J ◎ 545-5813
1164 Wright Donald B ◎ 542-7408
1166 Palkovich Joseph ◎ 542-9092
1167 Hacker Everett O ◎ 545-5710
1181 Hayes James B ◎ 542-3521
1206 Small Ellen A Mrs ◎ 545-7751
1209 Howell Ervin H ◎ 546-0495
1214 Ellis Carol M ◎ 545-3707
1217 Vacant
1218 Lundee Chris F ◎ 542-4890
1232 No Return
1233 Fernandez Tony J ◎ 545-5055
1240 Nemeth Michl ◎ 542-2225
1248 Putz Karl ◎ 542-9595
1251 Thompson Raymond L 544-3945

tierra west REALTY
JESS L. DAVIS
TINEY ROSE ANDREWS
BOB DAVIS
Santa Rosa 2318 4th Street Phone 542-5133
Sebastopol 899 Granenstein Avenue Phone 823-7476

52

SUNSHINE AV —FROM 1 WEST OF MIDDLE RINCON RD EAST, 1 NORTH OF RINCONADA DR

ZIP CODE 95405
4707 Bizal Joseph F ◎ 539-3708
4711 Foy Tommy R ◎ 539-1551
4712 Asburn Del M ◎ 539-3250
4717 No Return
4722 Vacant
4723 Fraga Raulino M ◎ 539-0217
4726 Swenson Roger D ◎ 539-1497
4730 Otterson Gary
4735 Underwood Kenneth R ◎ 539-2140
4738 Highland Paul H ◎ 539-0273
4744 Mc Leod Frances I ◎ 539-9416
4747 Slade Paul C ◎
4748 Lambert Elmo J ◎ 539-0843
4749 Noriel Don ◎
4751 Arthur's Concrete Service contrs 539-4518
Arthur Dean O ◎ 539-4518
4755 Church Richd
4758 Brande Evelyn B ◎ 539-0244
4759 Vacant
MIDDLE RINCON RD INTERSECTS
4760 Ulrich Loren B ◎ 539-0777
4764 Chaplin Eliz 539-1030
4768 Garayalde Wm J ◎
4771 Flannigan Terrence G ◎
4772 Kramer Wm E ◎ 539-4467
4776 Winsor Ralph ◎
4821 Lamaison Geo E 539-4048
4822 Fritzsche Gary M 539-1127
4825 Vacant
4826 Sanderson Oscar A ◎ 539-4006
4829 Galford Loreen A Mrs ◎ 539-9307
4830 Vacant
4833 Vacant
4834 Vacant
PESADO CALLE INTERSECTS
4913 Calloway Howard F Jr ◎ 539-3988
4917 Spence Gary ◎ 539-9724

23

SUNVIEW CT —FROM RIDMAR AV SOUTH, 1 WEST OF RIDLEY AV

ZIP CODE 95401
1515 O'Brien John B ◎ 546-9575
1516 Morgan Charles R ◎ 544-0930
1519 Beckett Lloyd E
1520 Temple Michl D ◎ 546-3887
1523 Matheson Ronald G ◎ 545-1456
1524 O'Brien Edw P ◎ 542-8417
1527 Bacci Frank ◎ 544-1009
1528 Fahrner Arth A ◎ 542-5805
1531 Frank Michl ◎ 546-5682
1532 Hensley Evelyn E Mrs ◎ 544-6910
1535 Kingwell Wm R ◎ 545-4472
1536 Sweeden Robt A ◎
1538 Bagley John F ◎
1539 Mc Ilwain James W ◎
1540 Imperatrice Alf ◎

43

SURREY DR —FROM W 3D ST SOUTH, 1 WEST OF WESTBROOK DR

ZIP CODE 95401
421 Donaldson Edwin ◎ 544-3243
425 Mc Coolister Eug S 545-1536
429 Litwiler Maurice A ◎ 544-5380
433 Piccinini James F ◎ 546-5073
437 Hann Lloyd 544-5681
510 Otto Harry T ◎
513 Coffey Geo E ◎ 544-3665
514 Hays Barney E ◎ 544-7029
517 Kumpula Walter R
520 Karson Vincent B ◎ 546-1715
521 Jatho Edgar R ◎ 545-8796
525 Larison Larry 545-5895
529 Abata Vincent 544-8080
1550 Spaulding Hugh ◎
1554 Fiori Thos ◎ 546-2708
1562 Gossett Carroll ◎ 544-5346
1563 No Return
1568 Whitten Bobby J ◎ 546-7075
1569 Kerkhof Rene ◎ 544-0431
1570 Kirby W B ◎ 542-8970
1572 Gregg John T 544-7331
1574 No Return
1582 Howard Pete ◎
1586 Klein Roy S 545-7816

41

SUSAN DR —FROM MELITA RD SOUTHEAST, 1 WEST OF CITY LIMITS

ZIP CODE 95405
6008 Coughey Ken
6009 Niderost Richd A ◎ 539-0969
6015 Casebur Raymond L ◎ 539-3420
6018 Babin Edw H
6023 Bradock James 539-2804
6024 Sloane Vincent
6027 Rettle Billy D
6028 Henin Leo 539-1807
6033 Hartwick Delbert A 539-4215
6035 Smith Roussel G ◎ 539-2993
6038 No Return
6041 Nash V L 539-2652

44

SUSSEX DR —FROM N REDWOOD HIGHWAY EAST, 2 NORTH OF ST JAMES DR

ZIP CODE 95401
40 No Return
41 Bugalski Ervin ◎ 542-5324
43 Steele Fred C ◎ 545-3417
44 No Return
46 Henderson Elvin T ◎ 545-7835
58 Larkfield TV Service reprs 546-2268
Mahan Emmett R ◎ 546-2268
59 Sprouse Luther W ◎ 545-6232
70 Chiado Joseph ◎ 542-4055
77 Barbieri Robt I ◎ 545-4671
DEERWOOD DR INTERSECTS
82 Wescott Robt H ◎ 546-0719
98 Martin Dave G ◎ 542-6240
116 De Marco Richd J ◎ 545-0172
137 Bucher Anthony P ◎ 546-4992
138 Vacant
LONDONBERRY DR INTERSECTS

46

SUTTER AV —FROM RUSSELL AV SOUTH, 1 EAST OF FREEWAY

ZIP CODE 95401
2772 Glave Lois Mrs 544-4208
2784 Snow Betty E Mrs 545-5371
2790 Mick Larry L 545-1352
2792 No Return
2794 No Return

18

SYCAMORE AV —FROM 912 HYLAND DR EAST & NORTH

ZIP CODE 95404

SCHULTZ BROS.-BEKINS
MOVING
STORAGE
1116 14th Street
Santa Rosa
PHONE 546-1616



THE KNOWLEDGE OF
WHERE TO BUY
IS AS IMPORTANT AS WHERE TO SELL GOODS



Ranches
Homes
Commercial
Exchanges
Rentals
Financing
Arranged

Phone (707)
544-3232
4300
Santa Rosa
Avenue
Santa Rosa

DRAPERIES - CARPETING
LINOLEUM - TILE
DECORATIVE RODS
SHADES - FOLDING DOORS
VANITIES - ROOM DIVIDERS
"Over 30 Years Quality Service"
2410 Magowan Drive, Santa Rosa 95405 Phone 542-7020
Grosman's

Burwell Mortgage Company
QUALITY MORTGAGE INVESTMENTS
HIGH YIELD WITH SAFETY
Rosenberg Building, Santa Rosa 95404 Phone (707) 546-1756

SYCAMORE AV—Contd
2211 Milward David M ◎ 545-6447
2215 Wallace Vernon H ◎ 544-2445
2255 Vacant
2317 Trombetta Robt A ◎ 545-6048
2321 Eggen Walter ◎ 542-1162
2323 Wheeler Mae L ◎ 545-6145
2332 Franchetti Angelo J ◎ 545-1180
2340 Vacant
2344 Ritter Vern W ◎ 542-9064
2345 Gareffa Philip ◎
2348 Vacant
2360 Vacant
2416 Withington Giles B ◎ 545-8455
2420 Moore Robt J ◎ 546-1338
2424 Quistgard B Hunter ◎ 546-0398
2428 Ostrander Peter V ◎ 542-1688

38

TACHEVAH DR —FROM BENNETT VALLEY RD EAST, 1 NORTH OF BETHARD RD

ZIP CODE 95405
2398 Martin John
2420 Apartments
1 Vacant
2 Olivas R
3 Vacant (Apts 3-4)
2440 Apartments
1 Vacant (Apts 1-2)
3 Jauard G H
4 Mc Donnell Walt
2460 Apartments
1 Packard Henry
2 Vacant (Apts 2-4)
2480 Ballard Jim H ◎ 545-3340
2522 Smith Edw W ◎ 545-3259
2523 Wright Joseph R ◎ 545-1437
2526 Soderblom Oscar G ◎ 546-5371
2527 Taylor Marvin L ◎ 546-8324
2531 Murray Melvin J ◎ 542-4667
2534 Klepac Edw P ◎ 544-3063
2535 Torliatt Leland P ◎ 545-7507
2539 Olhiser Wayne B ◎ 546-7193
2542 Spiegelman Jack A
2546 Brown Walter W ◎ 544-6834
2547 Manos Nick J ◎ 544-2260
2550 Clark Thos H ◎ 545-4169
2551 Crook Glenn B ◎ 544-3875
2553 Morton Donald T ◎ 546-8817
2555 Georgis James T ◎ 545-3739
2558 Pozzi Aldo ◎ 542-7419
2559 Collins Kenneth ◎ 545-1700
2562 Sterritt Geo 546-9725
2563 Fulwider Steven
2566 Hazlett F W ◎ 546-9894
2567 Bromberger Jean B Mrs ◎
TAMARISK DR INTERSECTS
2570 Lofgren Gordon A ◎ 545-1449
2571 Dunham Virginia Mrs ◎
2575 Yamada Ted T ◎ 542-8255
2620 Siri Richd T ◎ 545-7790
2626 Skinner L R Jr ◎ 545-3046
2629 Perry Ralph W ◎ 542-4609
2635 Mancuso Dominic A ◎ 542-1407
MIMOSA ST INTERSECTS
2641 Pile Duane F ◎ 542-4160
2647 Willey Ford ◎ 542-7470
2650 Anderson Erwin S ◎ 542-0864

40

YULUPA AV INTERSECTS
2655 Maehl Joseph ◎ 544-0597
2701 Apartments
A No Return
B Marcusse B
C Linden Mildred L Mrs 542-8932
D Trusty Wm H
E Witt Thos W 545-4481
F Mills E
2718 Corlano Homes Inc contr 545-2757
Del Rosa Inc bldg contr 545-2757
Rainey Realty 546-2277
2727 Valley View Apartments
1 Haylock Howard
2 Lyons R
3 Whitlatch Carmen B
4 La Barre Gloria
5 Morgan Gilbert
6 Bailey Eloise
7 No Return
8 Berry Carol
9 Tharp Pamela
10 Borchers Barbara
11 Smith James
12 Deette Broderick
13 Dorotero Marina
14 Vacant
15 Method Barbara
16 Spiller Don
17 Vacant
18 Vacant
19 Young Don
20 Cadjew Frank
21 Mapes J
22 Vacant
23 Olson Thos
24 Young Wm
2735 Apartments
1 Clampitt Wm
2 No Return
3 Peters Wm
4 Haueter Robt
5 Erickson Rolf
6 Agnew Carol
7 Strawther B G
8 Partone Charles R
9 Engles John
10 Olhiser John
11 Mann Wm
12 Breedlove Virginia
13 Dixon Thelma
14 Sherbourne James R
15 Usher I
16 Cerini David J
17 Vacant
18 Chong Wm
19 No Return
20 Ecklund B
21 Harman T Ben
22 Hill L
23 Goslowich Charles
24 Harrison Toni
25 Riley Alan
26 Davis Mike
27 Kunselman John
28 Amoldi Vincent
29 Frei Drew
30 Fidjeland Leanna
31 Vacant
32 Ross Norman
34 Fagan Tim
33 Harker Henry

40

TAHOE DR —FROM HOEN AV SOUTH, 1 EAST OF YULUPA AV

ZIP CODE 95405
1619 Weidman Donald R 544-5047
1620 Tonelli Ada A Mrs ◎ 545-4555
1624 No Return
1625 Kortes Mary

SANTA ROSA CAR STEREO
Custom Music In Your Car Is Our Profession
4215 Montgomery Drive, Santa Rosa 95405
Telephone 539-1049



625 Fifth Street Santa Rosa
The Home Company
HOME FURNISHINGS
"TRY STONES FOR SOFT BEDS"
Phone 542-2655

TAHOE DR—Contd
1628 Wynant Patricia D Mrs ◎ 542-4984
1631 No Return
1632 Pellegrini Julian R ◎ 542-2981
1635 Wellman Wallis J ◎ 546-9614
1638 Groesbeck Harold C ◎ 544-1028
1641 Nauer Frank J Jr ◎ 545-1977
1644 Scanagatta Fredk C ◎ 545-1319
1645 Bottrell Carl ◎ 546-9721
LASSEN DR INTERSECTS
1714 Chisholm Cecil W ◎ 546-4613
1715 Forde Robt
1718 Arbios Harry B ◎ 542-6888
1719 Hayton James J ◎ 545-0679
1722 Comstock C Fred ◎ 545-6281
1725 Miller David L ◎ 544-0843
1726 Clark Carlton B ◎ 544-2618
1730 Weyland Eweld G ◎ 542-3290
1733 Baranzini David 542-1149
1734 Vacant
1738 Budd James R ◎ 546-8339
1742 Post Ronald W ◎ 544-7577

12

TALBOT AV —FROM 1600 4TH ST SOUTHEAST

ZIP CODE 95404
112 Miller Oma 545-5699
115 Shirrell Robt E ins 544-1801
116 Mitchell Charles ◎ 542-7306
117 Waltenspiel Charles A ◎ 545-1928
121 Hughes Cliff L ◎ 544-8929
122 Lindquist Alex C ◎ 545-1537
125 Moffatt Hubert J ◎ 546-0892
126 House Etta Mrs ◎ 546-3407
129 Rockefeller Mary Mrs 546-0608
131 Price Joe M Jr ◎ 545-7890

24

ZIP CODE 95405
SANTA ROSA CREEK INTERSECTS
201 Talbot Leonard A ◎ 542-1276
202 Holmes Tena R Mrs ◎ 545-2438
DOYLE PARK DR BEGINS
LEONARD AV BEGINS
230 Reynolds John W ◎ 546-3453
231 No Return
236 Hayes Ashton S ◎ 546-1993
237 Felciano Jack C ◎ 544-5343
243 Crume James L ◎ 545-4619
249 Drisco James E 544-7113
RAEGAN AV INTERSECTS
255 Pineo Roland W ◎ 542-9528
256 Drumheller James 544-0671
262 Stevenson Frank B ◎ 542-4386
265 Maximov Alexis ◎ 542-3805
268 Gray Bartlett S ◎ 542-6829
270 Nestor Leonard R ◎ 544-2776
PARKER DR INTERSECTS
300 Gonzalez Alex ◎
303 Cochrane John T ◎ 546-2730
306 No Return
309 Siri Antone ◎ 542-1832
315 No Return
MONTGOMERY DR INTERSECTS
406 Wofford Ashford R ◎ 544-5635
416 Hansen Hans ◎ 545-5630
416a No Return
416b Wilkie Blanche G Mrs 545-5933
431 Christensen Walter ◎ 542-2231
432 Gilmore Lynn D chiropractor ◎ 546-2693
446 Hilden Evelyn R ◎ 545-6039
451 Selme Paul R 544-0674
463 Heath Foster K ◎ 545-2293
472 Gregory Geraldine
480 Darling Edith E Mrs ◎ 542-9484
481 Kappes Warren K ◎ 542-3071
489 Hagerman Earl D ◎ 546-4873
510 Johnson Melvin H ◎ 544-4290
515 Rocca Carlo R ◎ 545-2528
530 Hammet Gertrude ◎ 546-2472
533 Sawyer Wilbur A ◎ 542-2003
540 No Return
545 Haizlip E L ◎ 542-7686
546 Vacant
549 Blackman Edith W Mrs ◎ 545-6345

38

TAMARISK CT —FROM NEATOMAS AV NORTH IN A CUL DE SAC, 1 WEST OF WAWANA CT

ZIP CODE 95405
2608 Vacant
2611 Frawley Joseph ◎ 546-6128
2612 Jackson Carl R ◎ 546-3440
2613 Meyer Douglas L ◎ 544-8088

38

TAMARISK DR —FROM TACHEVAH DR SOUTH IN A SEMI-CIRCLE, 2 WEST OF YULUPA AV

ZIP CODE 95405
2415 Daugherty Myron W ◎ 542-8563
2416 Fleming L Darrell 546-8734
2419 Mc Auliffe John L ◎ 545-4170
2420 Hardin Thos J ◎ 542-2052
2423 Enger Donald W ◎ 545-8449
2424 No Return
2427 Ruhl Wm J ◎ 544-0301
2428 Carlenzoli Leroy E ◎ 542-8964
COMPADRE DR INTERSECTS
2513 Marshall Albert J ◎ 544-4938
2514 Vacant
2517 Logsdon Ronald O ◎ 546-0330
2518 Walker Wm L ◎ 542-6245
2521 Stark Marvin L ◎ 546-7424
2522 Zanolini Donald R ◎ 546-7157
2525 Cotter Henry J ◎ 544-1778
2526 Mc Kean Melvin D ◎ 545-1502
2529 Moratto Don L ◎ 545-7178
2530 Heuser Stanley W ◎ 546-1394
2533 Vacant
2534 Pierre Henry L ◎
2537 Maine Leonard L ◎ 546-0963
2538 Vacant
2542 Camilleri Frank J ◎ 546-2434

39

TAPADERO DR —FROM ASH AV WEST THEN SOUTH, 1 SOUTH OF WEST END OF HEARN AV

ZIP CODE 95401
1101 Nunes Robt D ◎ 545-7265
1109 Bourdens Lionel A ◎ 542-6325
1117 Garayalde John B ◎ 542-7162
1127 Von Der Heide Henry ◎ 542-8753
YUBA DR INTERSECTS
1201 Jaco Warren ◎ 542-2399

36

TEMPLE AV —FROM BENNETT AV SOUTH, 4 EAST OF SANTA ROSA AV

ZIP CODE 95404
900 Campbell Thos ◎
902 Rowe Eliz H Mrs 546-4920
904 King Donna 544-1249
915 Vacant
917 Power House Church Of God In Christ
918 Homann Percy ◎ 546-5104

WILCOXON REALTY
MULTIPLE LISTING - NOTARY PUBLIC
CHARLES F. WILCOXON
Business Phone 545-7163, Residence Phone 542-2513
920 Mendocino Avenue, Santa Rosa

Bishop Hansel FORD
FOR FORDS CALL: 542-0620
SERVICE 421 "B" STREET
SALES 430 "A" STREET
SANTA ROSA
"Value Thru Volume"
LEASING INC.

MULTIPLE LISTING
ROGER ARCHER, Broker
JOSEPHINE ARCHER, Broker
Phone 542-2682
ARCHER REALTY
315 College Avenue, Santa Rosa

CODDINGTOWN TV SERVICE
ALL WORK GUARANTEED
2158 North Slater Street, Santa Rosa Phone 542-6221
TV

TEMPLE AV—Contd
921 Cranley Teresa M ◎
925 Leontieff Paul ◎ 544-4346
928 Brazil Raymond F 546-5658
929 Arends Kenneth W 546-5561
932 Strelnikoff Louis N ◎
939 Canty Richd
940 Brennan Michl W 544-4942
940a Pharris Russell
941a Adams Jeff K 544-0864
941b Eute Eunice Mrs
941c Hicks S
941d Westcott D
941e Williams Loretta Mrs
941f Isel S
943 Barnes Ben caterer ◎ 545-7014
944 Rodriguez Mercedes Mrs 544-6301
WARE ST INTERSECTS
1001 Dawson Berry A 545-2239
1005 Meza Jose S
1020 Fahnholz Stan S ◎ 544-5892
1021 Brisco Laura Mrs
1023 Chase Wm L 546-9608
1024 Madrigal Jose 542-0857
Rear Vacant
1025 Trowbridge Ruby M Mrs 544-7322
1028 White Marion G Mrs ◎ 546-1915
1029 Davis Winnie C Mrs ◎ 542-6035
1029a Dawson Gloria
PRESSLEY ST INTERSECTS
1103 Metzger Susie A 544-3999
1104 Johnston Charles 542-3177
1107 Canacho Rigoverto 546-6614
1115 Barnes Danl
1118 Chamberlain Mary M 542-4113
1118½ Johnson Elmer W
1124 Sanchez Frank
1125 Brown Geo L ◎
1126 No Return
1129 No Return
1204 Fillippini Rosa Mrs ◎
1217 Vacant
1225 Sullivan Cleatters Mrs 544-2497
1233 Vacant
1235 Graham Novis Mrs 544-1173
1237 Kluver Geo A ◎ 542-1878
MILTON ST INTERSECTS
1301 Mc Cloud Grover J ◎ 546-4145
1302 Vacant
1330 Hightower Sandra
1341 Middleton Randolf L ◎ 544-7639
1363 Kanell Shirley 545-4091
1365 Vacant
1367 Vacant
1373 Vacant
1377 Harp Sue S Mrs 544-3315
1383 Vacant
1385 Vacant

18

TERRA LINDA CT —FROM TERRA LINDA DR WEST, 1 NORTH OF BUENA VISTA DR

ZIP CODE 95404
601 Lange Roger C ◎ 546-5799
608 Fiske Marvin L ◎ 544-1230
609 Cooper Jack L ◎ 545-8899
616 Rasmussen Laurence G
617 Vacant
624 Vacant
625 No Return

18

TERRA LINDA DR —FROM 2765 CHANATE RD NORTH

ZIP CODE 95404
3016 Mendel Joseph ◎ 545-7468
3017 Sarubbi Wm 546-4202
3022 Forni Wm J ◎ 542-2323
3023 Gerber Joseph L ◎ 546-5722
3030 Vacant
3031 No Return
3038 Parker Lloyd
3039 Vacant
3106 Hatlan Vasily C ◎ 544-2808
3107 Seddon Richd I ◎ 544-4073
3114 Wells Roy T ◎ 542-4462
3115 Baldwin Ronald L ◎ 545-1708
3208 Le Brun Philip ◎ 545-5733
3216 Aliano Sebastian ◎ 545-2348
3224 Cheek Homer L ◎ 542-2398
3310 Roasch Everett real est ◎ 544-6398
3318 Ouwendyk Leendert bldg contr ◎ 544-4022
3319 Frye Wm H ◎ 545-8944
3326 Jackson Ralph
3334 Arnold Everett V ◎ 545-1918
3335 Dold Wm J ◎ 544-8478
3340 Isaacs Richd E ◎ 542-3569
3343 Savick Wayne K 544-7318
3403 Maffia Doro ◎ 546-8671
3410 Vacant
3415 Vacant
3423 Kenrow Percy ◎ 544-0325
3426 Vadon Glen C ◎ 546-1443
3427 Kulwiec Leonard J ◎ 544-6374

22

TERRACE WAY —FROM 1500 FRANKLIN AV NORTHEAST

ZIP CODE 95404
1544a Town & Country Pharmacy 544-5911
1544b Gordon Poly Clean coin laundry 542-9903
1550 Ramada Court apt bldg
2 Mc Namara Jane Mrs
4 Gardner Vivian V 542-1916
6 Corrick Edith L Mrs 546-4058
8 Ellis Lorene Mrs 546-9506
10 Sacry Myrtle
12 Martin Janet C
14 Moody Pearl B Mrs 545-6801
16 Mc Callister Irene Mrs 546-2877
18 Wade Kathleen 544-8997
20 Brand W A 542-6170
22 Leggett Rayford W 546-5307
24 Bush Adele
26 Hearfield Harry
28 Lahm Fred A
30 Rennie Wm B Mrs
32 Yandle Laura S Mrs 546-2067
34 Underhill Helen
STREET CONTINUED
1544a Hawkin Mardelle
1555 Town & Country Apartments 542-3875
1 Hyland Teresa Mrs
2 Mc Cracken Gladys J
3 Alissio Janeva S 544-0920
4 Gordon Jack J 542-9903
5 Vacant
6 Anthony Ann M Mrs 546-8058
7 Jenkins Florence
8 Flood Harry E
9 Corrick Frank
10 Coffee Beatrice Mrs 542-5716
11 James Anne 546-6219
12 Tauzer Olive Mrs 546-1971

SANTA ROSA SAVINGS AND LOAN ASSOCIATION
HOME LOANS—INSURED SAVINGS
HEAD OFFICE: 835-4th STREET, SANTA ROSA — PHONE 545-2525
BRANCHES: 501 BROADWAY, SONOMA — PHONE 996-1081
325 MAIN STREET, LAKEPORT — PHONE 263-5401
999 GRANT AVENUE, NOVATO — PHONE 892-2401

TERRACE WAY—Contd
STREET CONTINUED
1585 Grey Vera
1601 Scott Norman E phys 542-5206
1611 Hallock Douglas F dentist 546-2129
1612 Town & Country Coffee Shop 545-9624
1615 Rebecca's Beauty Salon 544-0118
1616 Vacant
1617 County People For Economic Opportunity Inc 544-6911
1621 Vacant
1625 Terrace Plunge swimming pool
1630 Brooks J Crawford ◎ 544-3699
1637 No Return
1638 Lee Thos ◎
1645 Haskins Eddie F 542-4516
1646 Haskamp Alvin J ◎ 542-5102
1653 Barnett Dorothy S Mrs ◎ 542-7280
1654 Purcy Paul
1660 Ratekin Woodrow J ◎ 542-1869
1700 Fairbank W H
1710 Bloom Joseph C ◎ 542-1965
1711 Baxter Wm L ◎ 546-7111
1718 Rohrs Robt W ◎ 545-0870
1719 Brown Alice K Mrs ◎ 542-6842
1724 Hinkel Thurl J ◎ 546-3536
1727 Smith Allan F ◎ 546-1832
1735 Berry Leone Mrs ◎ 546-1807
1740 Whitty Jane C Mrs ◎ 545-8734
1743 Button Lucius L ◎ 545-3691
1807 No Return
1815 Torpen Cecilia Mrs ◎ 545-1994
1820 Richard Geo L ◎ 542-7920
1823 Vander Klugt Frances 545-8544
PARSONS DR INTERSECTS
1905 Green C Howard ◎ 544-8125
1912 Russo Dudley B ◎ 546-2366
1915 Edmonds Selden M ◎ 545-4467
1921 Rohr Irving J 546-7712
1927 Van Deren Frank P ◎ 546-4057
2001 Allen Harold 542-5613
2008 Rapp Mary J Mrs ◎
2009 Yandle Fred C
2016 Mc Goldrich Charles J ◎ 546-1261
2017 Laing Marjorie D Mrs ◎ 546-4112
2024 Dahl Leonard M 545-8977
2025 Barnett Irene Mrs ◎ 545-4435
2033 Bloedau Emanuel L ◎ 542-0337
2034 Newton Helen F Mrs ◎ 546-1622
2041 Vacant
2042 Barbera Eliz B Mrs ◎ 542-1633
2048 Planting Edw J ◎ 542-7429
JEWELL DR INTERSECTS
2100 Lindstrom Alvin N ◎ 542-4632
2104 Masterson Mark 546-6356
2112 Summer R C ◎ 546-3823
2113 Colli Dan E ◎ 542-1295
2120 Duncan Thos L ◎ 545-4242
2121 Davis Walter W ◎ 545-4347
2128 Lindsay Buck concrete contr ◎ 542-3360
2129 Benson Clyde E ◎ 545-1292

21

TERRY LA —FROM CLEVELAND AV WEST, 1 NORTH OF STEELE LA

ZIP CODE 95401

21

TERRY RD —FROM HARDIE'S LA WEST, NORTH NWP TRACK

ZIP CODE 95401
1820 Carter Victor J 545-1594
1824 Vacant
1832 Seely James B ◎ 545-5532
1844 Landon John D ◎ 546-4867
1856 Carter Arth ◎ 546-4837
1921 Shay Grace 544-3606
1925 Fox Leland R ◎ 545-6029
1932 Chaney David M ◎ 542-2322
1937 No Return
1944 Salevar Francisco ◎ 542-6466
1949 Roy Henry T ◎ 545-8034
2000 Vacant
2005 Molinari Gwen L Mrs
2007 Reeves Ann Mrs 545-0895
2009 Owens Gene G 545-1042
2012 Johnson Joseph L ◎ 546-1315
2024 Venivetis Hilario
2025 No Return
2029 Casarotti Walter D ◎ 546-8598
2053 Rice Albert 542-0392

40

TEXAS DR —FROM WYOMING DR EAST, 4 SOUTH OF SONOMA AV

ZIP CODE 95405
3703 Kohl Howard J ◎ 545-3690
3712 Williams Robt 544-1163
3717 Frary James E 544-4905
3724 Mc Neely Florence C Mrs ◎ 545-4195
3729 Robinson Clyde G ◎ 546-1777
3736 Bell Robt Y 546-5634
3741 Peck Geo R ◎ 545-0874
3746 Jackson Robt ◎ 546-1908
3749 Lang Steph G 546-7406
3752 Smith Walter C ◎ 542-3870
3757 Combs Geary ◎
3764 Harms Gunther K ◎ 545-3685
3767 Robins Thos
3770 Ruth Danl H ◎ 546-1969
3775 Cushing Ronald D ◎ 546-7181

27

THERESA ST —FROM OLIVE ST EAST, 5 SOUTH OF SEBASTOPOL AV

ZIP CODE 95401
204 Espino Enrique ◎ 542-7504
209 Reposa Wm D ◎ 542-3689
210 Dayton Stanley J ◎ 542-5285
211 Katsemagles James ◎ 542-6094
215 Vacant
216 Darling Guy A ◎ 545-5070
219 Freezer Man The freezer reprs 546-6336
220 No Return
223 Rogers Cleo Mrs ◎ 542-3575
224 No Return
225 Remesal Chris C ◎ 542-0610
230 Mc Clure Dorine Mrs 544-5086
Apartments
1 No Return
2 Vacant
3 Lacefield Phillip 542-1078
4 Wright Geo W II 544-4841
5 Vacant
6 Hernandez Anita
7 Hiemstra Norma
8 Bacigalupi Sandi

30

THOMAS DR —FROM PAMELA DR NORTHEAST, 1 SOUTHEAST OF GROSSE AV

ZIP CODE 95404
2308 Greenwood John P ◎ 546-5475
2312 Mellott Roderic C ◎ 545-2913
2315 Larson Joe
2318 Schofield J Fred ◎ 545-3750
2319 Hunke Robt L ◎ 546-1719
2322 Nichol Robt R ◎ 542-6825

The Flower Shop
"Tony's"
FTD
A. "Tony" Campiglia
PHONE 546-3465
531 College Avenue

MEN'S Fine TAILORING
By FRANK WEIDNER
Custom Tailoring and Alterations
Master Charge
BankAmericard
SANTA ROSA
Over 26 Years Experience
Custom Made Suit's Are Made To Fit "You"
Evenings By Appointment
542-0142
Residence Phone 542-4542
Montgomery Village
2410 Midway Drive
Santa Rosa

GRANADA PERSONNEL AGENCY
PERMANENT & TEMPORARY PLACEMENT
PHONE 544-3460
230 Coddingtown Center
Santa Rosa 95401

MORRIS PLAN
Personal Loans — Business Loans
Time Sales Financing — Thrift Investment Certificates
E. I. PEARSON, Manager
Phone 542-8775
1212 Fourth Street, Santa Rosa
Morris Plan

SANTA ROSA MEMORIAL PARK
CEMETERY—CREMATORIUM—MAUSOLEUMS
FRANKLIN AVENUE AT SILVA AVENUE, SANTA ROSA
PHONE 542-1580

THOMAS DR—Contd
2423 Ryan John C ◎
2427 Lake Eug F ◎ 542-2839
2428 Arata Thos J ◎ 546-2589
2431 Mc Adams Granderson E ◎ 546-1262
2432 Hopper Wm E ◎ 544-5199
2435 Laskelle Richd R Jr ◎ 546-9741
2438 Mache Steve A ◎ 545-5074
2444 Shea Thos F ◎ 546-9605
2449 Arrabit Don J ◎ 542-0806

23

TIJUANA CT —FROM N DUTTON AV EAST, 1 SOUTH OF GUADALAJARA DR

ZIP CODE 95401
1080 Apartments
1 Abrera Julius 544-5678
2 Spidell Albert T
3 Bruen Steve
4 Rossi Kevin W 544-5226
1082 Fowler Harry S 544-2451
1083 Kessler Richd 544-6925
Smith Vincent Jr 546-7573
1084 Imbsen Nels A ◎ 546-8820

32

TISSERAND DR —FROM GREENCREST DR SOUTH, 1 EAST OF CYPRESS WAY

ZIP CODE 95405
1717 Young Eric O ◎ 546-6802
1722 Nathlich Ronald ◎ 544-7874
1723 No Return
1729 Starkweather Virginia Mrs ◎ 544-2637
1825 Taylor Thos E ◎ 545-7256
1826 Hall Keith R ◎ 542-6532
1830 Turner R M ◎
1831 Boucher Herbert ◎ 544-3057
1835 Hunt Robt L ◎ 545-8494
1836 Fiori Vernon A ◎ 546-2556
1840 Sullivan Wm T ◎
1843 Morgan Dean M ◎ 545-7230
1844 Gray Evelyn M Mrs ◎ 542-2603
1847 Pubanz Robt J ◎ 545-6282
1851 Tanner Garth R 544-4458
1852 Gabriel Glen ◎ 542-4240
ZIP CODE 95401
1855 Andersen Bruce ◎
1858 Wheeler Norman J ◎

39

TOBIN LA —FROM 587 OASIS LA SOUTH

ZIP CODE 95401
3191 Tobin James B ◎ 542-2115
3192 Grear Joyce Mrs ◎ 542-3014
3195 Gelardi Anthony ◎ 542-4762
3199 Mc Gee John L 542-8862
3200 Bremer Donald R ◎ 546-7047

18

TOCHER RD —FROM 3633 CHANATE RD NORTH

ZIP CODE 95404

50

TODD RD —FROM SANTA ROSA AV WEST, AT SOUTH CITY LIMITS

ZIP CODE 95401
101 Wood Jack W ◎ 542-2379
107 Pixa Albert J ◎
113 Sessions Claude 542-6860
121 Smith Audrey Mrs ◎ 545-1727
124 Gonzalez Roberto 546-0509
150 Rietz Mfg Co machinery 545-2373
203 Haselip Ralph W ◎ 544-3259
207 Bellevue Fire Protection Dist 545-5643
209a Clifton Marvin L
209b Palmer Robt
211 Viviani Ciro J ◎ 542-1033
213 Russell Doug R
215 Fairchild Thos W 544-5533
217 Toorok John W 546-7241
219 Verhees Neil E 544-8396
221 Titov Constendine ◎
225 Nelson Myron J
227 Maynard Jack 544-4884
233 Hunter O'Dell ◎ 545-2063

22

TOWN AND COUNTRY DR —FROM MC DONALD AV EAST, BET TERRACE WAY AND PACIFIC AV

ZIP CODE 95404
1415 Gourmet House Delicatessen & Liquor 546-0154
1431 Mayan Imports 544-0500
1435 U S Post Ofc (Sub Sta) 542-1784
Town & Country Gift Shop 542-1784
1445 Dutch Girl Bakery 546-1047
1460 Town & Country Chevron 545-5125
1465 Town & Country Meats 545-0632
Town & Country Super Market 545-0530

38

TOWNVIEW AV —FROM FARMERS LA WEST, 1 NORTH OF NEOTOMAS AV

ZIP CODE 95404
TOWNVIEW LA INTERSECTS

38

TOWNVIEW LA —FROM NEOTOMAS AV SOUTH, 1 WEST OF FARMERS LA

ZIP CODE 95404
TOWNVIEW AV INTERSECTS

52

TRANQUILLO CALLE —FROM SUNSHINE AV NORTH, 1 WEST OF MIDDLE RINCON RD

ZIP CODE 95405
886 Winrich Hubert S ◎ 539-4376
890 Redford Leroy ◎ 539-1077
893 Albretsen Plastering Co 539-0421
Albretsen Richd R ◎ 539-0421
897 Cruz Arnold R
911 Metz Patk R ◎ 529-1071
915 Massa Clifford J ◎ 539-1664
919 Vincent Wm ◎
920 Bengert James E ◎
923 Hobson Keith C ◎ 539-2036
924 Seeberger Leo ◎ 539-3639
927 Vacant
928 Fischer Don L
931 Albertson Roger J ◎ 539-9042

40

TRINITY CT —FROM 1724 TAHOE DR WEST

4010 Dutton Geo R ◎ 546-0934
4011 Sanchez Geo A ◎ 545-7976
4015 Huerta Kathleen D Mrs ◎ 546-8599
4016 Vacant
4020 Gassaway Lucille P Mrs ◎ 546-2967

Codding & Jaynes
REALTY COMPANY, INC.
2200 County Center Drive, Santa Rosa
Phone 542-4390

40

TRINITY DR —FROM 1724 TAHOE DR EAST

ZIP CODE 95405
4024 Lyon Charles J ◎ 546-5367
4028 Whitemarsh H Clayton ◎ 542-0709
4114 Whitt Walter S ◎

37

TROWBRIDGE ST —FROM POLK ST WEST, 3 SOUTH OF W 9TH ST

ZIP CODE 95401
300 Cussins Wm R ◎ 545-7836
343 Wood Geo L ◎ 542-3526
344 Hull Minnie Mrs
HUDSPETH ST INTERSECTS
400 Leet Othello D 544-5586
410 Stefanelli I Mike ◎ 542-7947
415 Phillip Kate E Mrs ◎ 542-7009
417 Holme Lola B Mrs ◎
418 Stefanelli Dante 542-0408
419 Lanphear Kaye
419½ Anderson Kendra
421 Zubor Charles ◎
Vidal Beverly D Mrs
423 Cofer Harry M ◎
Rear Bowman Lottie E Mrs
431a Costello Marce F ◎ 542-1115
434 Fanning H V
436 James Kay
437 Novak Willie O 546-5621
438 Cole Wm
439 Clarke Ann
440 Ritkin Robt
443 Breazeale Chester A Jr
444 Leighton Wm W 544-2896
445 Villegas Frank J 545-7635
446 Welch Teddy 545-6492
450 Cleek Robt 546-7255
541 Tyrrell David A ◎
545 Hoffert Don M ◎ 546-1967
UMLAND DR INTERSECTS
601 Maybrun Edw G ◎
605 Elo Seppo ◎ 546-5432
606 Hardwick Aneda Mrs ◎ 545-5091
609 Zolo Gerald
610 Duenas Alfredo F ◎ 546-7355
613 Kane Wm J ◎
614 Terry Yale C ◎ 542-6972
618 Mc Burney Joseph B ◎ 546-9478
709 Libby Alf A Jr ◎ 546-5425
713 Elliot Jack W ◎ 544-0961
714 Cole Virgel ◎ 545-8793
717 Johnson John E 544-4830
718 Hall James D ◎ 545-2428
722 Kelsey Carol M Mrs ◎ 546-7626

41

TUFT RD —FROM MELITA RD NORTH, 1 WEST OF SOMMERVILLE AV

ZIP CODE 95405

47

TUNISIA AV —FROM DEAD END EAST TO BOAS RD 3 NORTH OF SONOMA HIGHWAY

ZIP CODE 95405
5054 Tamo Leno V ◎ 539-3232
[illegible] Emerson Donald M ◎ 539-1219

40

TUOLUMNE CT —FROM TAHOE DR WEST, 3 SOUTH OF HOEN AV

ZIP CODE 95405
4013 Stubberfield Maynard R ◎ 542-5390
4017 Smith Jo-Arles ◎ 546-7288
4018 Ornbaun Marshall W ◎ 546-8760
4022 Hawks Gerrey W ◎ 546-4603

34

TUPPER ST —FROM SANTA ROSA AV EAST, 1 SOUTH OF SANTA MANTANZA CREEK

ZIP CODE 95404
625 Reidelbach Joseph A 542-6037
625b Grami Angelina Mrs 545-8208
629 Benfield Albert R 542-6254
633 Shasta Apartments
1 Johnson Ivan A 544-5185
2 Vacant
3 Wallace Helen Mrs 542-8906
4 Donagy Richd 546-4221
5 Pozzi Gary
6 Skulstad Howard A Rev
637 Novak Geo J
638 Powers Leonard C ◎
639 Dickinson Mellus R 544-5895
639a Lovis Jim
640 Johansen Hans ◎ 545-6289
641 Vacant
642 Vacant
643 Taylor Tony
644 Nystrom Charlotte V Mrs 542-7909
645 Warnock Betty R 546-4521
646 Nifcas Alex 546-5191
649 Aslin Harry ◎ 542-4519
650 Lamburth Angeline Mrs ◎ 542-6247
652 Forsythe James 545-8926
653 Vacant
654 Brown E Al ◎
656 Anderson Eug L ◎
657 No Return
660 Vaughn Lloyd C
663 Strong Wm J
663½ No Return
664 Horner Olive E Mrs 546-3352
BROWN ST INTERSECTS
700 No Return
703 Galpine Clara 542-2768
704 United Pentecostal Church
705 Rickman Marjorie M Mrs ◎ 542-2474
705a Frederickson Marie Mrs 545-3345
707 Muerer Cecile
710 Vacant
711 Force Thos ◎ 545-3186
711½ Vacant
712 Cook Vesta B Mrs
713 Underwood Bessie A Mrs ◎ 544-0865
715 Johnson Josephine Mrs ◎ 542-0685
716 Kral Irene K Mrs ◎ 542-3231
719 Grigs Viola Mrs ◎ 545-1097
719½ Smith Hattie Mrs 544-7003
722 Watson Doyal
726 Thomasi Rosa M Mrs ◎ 542-2625
730 Spratling Alton C ◎ 542-0793
732a Vacant
732b Shearer Leslie B 544-4488
734 Hillis Florence A Mrs ◎ 545-1405
735 Bethlehem Lutheran Church School 546-2913
736 No Return
740 Vacant
740a Clayton Blanche E Mrs 546-0953
HENDLEY ST INTERSECTS
804 Patterson Elsie Mrs ◎ 546-0921

Ann-Marie
SALON
FOUR DAY DIET

Phone
544-7442
2380 Professional Drive
Santa Rosa

Fortiers T.V., Inc.
We Service All Makes of Television
High Fidelity Radio Sets and Antennas
545-4192
Home of The One Year Service With New Sales
4215 Montgomery Drive
Santa Rosa

Eggen & Lance
"Friendly Help in Time of Need"
Phone (707) 545-3747
1540 Mendocino Avenue Santa Rosa

Bill's Lock & Safe Service
Industrial and Commercial Service
AVAILABLE 24 HOURS
PHONE 544-7355

Professionals' Credit Service
Established 1936
Phones (707) 545-5510 and (707) 763-2442
25 Fourth St. Petaluma 94952

TUPPER ST—Contd
806 Vacant
808 Wheeler Lorene B Mrs ◎ 546-2522
808a Kohler Fred
811 Mc Cord Helene K Mrs 544-2365
812 Bayt J John ◎ 542-6023
819 Vacant
822 Welsol Thos C ◎ 546-8783
824 Marshall Jim
824½ Behrens Mae E 542-1230
826 Horn Dale
832 Van Winkle Arth M ◎ 542-3781

38

TUSCAN CT —FROM TUSCAN DR SOUTH, 1 EAST OF NEOTOMAS AV

ZIP CODE 95405
2614 Bloyd Darwin J ◎ 546-1539
2615 Petersen Bruce E ◎ 544-6450
2619 Gullarian Sam C ◎ 545-0783
2618 Townsend Charles R 542-2234
2622 Stevenson Clinton D ◎ 544-1409

38

TUSCAN DR —FROM COMPADRE DR SOUTH, 3 WEST OF YULUPA AV

ZIP CODE 95405
NEOTOMAS AV INTERSECTS
2535 Robbins Lary ◎ 546-6371
2539 O'Deen John
2543 Sipich Wm ◎ 544-7635
2546 Peterson Arth B ◎ 542-6492
2547 Goormastic Wm H ◎ 545-3158
2551 Crawford Claude M ◎ 545-4113
2554 Byrne James W ◎ 544-7705
2555 Stevenson Richd ◎ 544-6844
2558 Comack Victor R ◎ 546-1147
2559 Zurlo Donald C ◎ 542-1874
2562 Schroeder Stan P ◎ 542-4534
2563 Mc Murry Donald D ◎ 546-1114
Mc Murry Saml D 546-1114
2566 Langseth Roy A ◎ 545-4041
2567 Brinkman Arth J ◎ 546-6398
2571 Parker Robt V ◎ 542-2251
2575 Johnson Warren S ◎ 546-6568
COMPADRE DR INTERSESCTS

37

UMLAND DR —FROM LINK LA EAST, 2 SOUTH OF HEWITT ST

ZIP CODE 95401
400 Hewitt Roy T
402 Mann Robt G ◎ 546-7413
404 Mulkey Charles
HEWITT ST INTERSECTS
410 Dolinsek Steven A ◎ 546-6465
411 Vacant
414 Vacant
429 Dillaha Michl L ◎ 545-0617
431 Bertacco John A ◎ 545-5652
435 Fortin Louis A ◎ 544-4606
439 Schutz Jennings S ◎ 544-6647
443 Wilson Edw ◎
449 Rego Stanley ◎ 544-5489
463 Stone Max L ◎ 545-0993

44

URSULINE RD —FROM N REDWOOD HIGHWAY EAST, 1 NORTH OF COFFEY LA

ZIP CODE 95401
24 Fathers Of The Precious Blood (resident house)
50 Cardinal Newman Catholic High School 546-6470
90 Ursuline High School 542-2381
100 Hansen Ray A ◎ 545-8814
129 Coleman Edw D ◎ 542-6507
201 Vacant
205 Ambrose Warren T genl contrs ◎ 545-7792
211 Oliva Carl ◎ 546-2977
280 Lane Wm H 544-4453

40

UTAH CT —FROM SPRING CREEK RD SOUTH, 1 EAST OF COLORADO BLVD

ZIP CODE 95405
1112 Hower Geo R Jr ◎ 545-8649
1117 Starr Loretta B Mrs ◎ 545-1705
1123 Smith S Clark ◎ 546-8892
1128 Evert Dave ◎ 546-6637
1136 Paolazzi John E ◎
1137 Murphy Delores C ◎ 542-7382
1149 Duncan Ronald ◎ 544-7056

41

VALDEZ CT —FROM ALTA LOMA DR SOUTH, 1 NORTH OF LA CUESTA DR

ZIP CODE 95405

31

VALERIE WAY —FROM WEST AV EAST, 5 SOUTH OF SEBASTOPOL RD

ZIP CODE 95401
1110 Swann Donn C ◎ 545-5631
1114 Gustafson Harold T
1115 Hollingsworth Leonard M ◎
1118 Sagon Abel ◎ 542-0216
1119 Simmons Geo F ◎ 542-1964
1122 Remesal Augustine C 545-1603
1125 Bertacco Cath M Mrs ◎ 542-1387
1135 Hoefer Delores M Mrs
1136 King Steph G Jr 545-8446
1148 Carithers Wm H ◎ 542-1284
1149 Watson Raymond O ◎ 546-2156
1202 Bonzi Attilio ◎
1211 Kirby Tommy R 544-5260
1218 Wilkinson Geo
1223 Winslow Larry R ◎ 546-4858
1226 Colman Donald E ◎
1230 Waters Dora L Mrs ◎ 542-0665
1235 Mc Keon Geo ◎ 542-5430
1256 No Return
1257 Robertson Frances E Mrs 545-5920
1265 Marhall Fred J ◎

34

VALLEJO ST —FROM SOUTH E ST EAST, 2 SOUTH OF SANTA MATANZAS CREEK

ZIP CODE 95404
915 Wieland John 545-0852
916 Fairchild Wm G 544-6975
919 Bowman Mabel Mrs ◎ 545-2513
920 Whitehead Jack T ◎ 546-1171
923 Kline Tina Mrs ◎ 542-6538
925 Mitchell Henry L ◎
929 Archer Claude H ◎ 545-3927
933 Nash Linda M Mrs
VIRGINIA CT INTERSECTS
1000 Joy James L ◎ 545-6134
1001 Leepin Ruth M Mrs ◎
1002 Donohoe Thos P ◎ 544-8904
1005 Vacant
1006 Waterman Robt E ◎ 545-0768

PIONEER REALTY, Inc.

Industrial Brokers—Homes—Ranches—Investments

Montgomery Village

2410 Montgomery Drive Santa Rosa Phone 546-1240

VALLEJO ST—Contd
1009 Rasmason Aletha M 544-1372
1009½ Kennedy Camille H
1010 Valencia Eileen R Mrs 542-9521
1015 Hadley Raymond A ◎ 542-0596
KOHLER CT INTERSECTS
1020 Clark Wayne C 546-4026
1021 Chandler Don W ◎ 542-6499
1024 Link J 542-2923
1028 Vacant
1029 Rogers James F ◎ 542-3968
1034 Apons Yolanda R Mrs ◎
1035 Pozzi Edw H ◎ 542-0697
1037 Halvorsen Harold bldg contr ◎ 546-2068
1040 Novelli James J ◎ 545-0306
1041 Silva John A ◎ 542-0330
1046 Mc Dermott Glendall W ◎ 542-2012
1047 Morgan Gordon W ◎ 545-1363
1052 Gerber Fred N ◎ 542-6125
1053 Britton Alf ◎ 545-4714
1058 Thompson Wm B ◎ 546-0876
1059 Boehm Chet L ◎ 546-4816
1064 No Return
1065 Prell Frans ◎ 544-6870
1070 Simoncini Geo J ◎ 545-4124
1071 Wolen Mary Mrs
1076 Gelhaus Gerald D ◎ 545-5647
1077 Cross W Geo ◎ 542-4403
1082 Hanrahan Lonie A Mrs ◎ 542-4003
1083 Jeung Alyce C Mrs ◎ 546-0936
BROOKWOOD ST INTERSECTS
1102 Carter Wm ◎ 545-2226
1103 Vacant
1105 Vincent Arlouine M Mrs ◎ 545-3845
1108 Vacant
1111 Metcalfe Larry O ◎ 542-1164
1115 Ingebritson Thorvald ◎ 544-5887
1116 Cunningham Craig R ◎ 545-4227
CORLANO AV INTERSECTS
1200 Strombom Philip B ◎ 542-4443
1203 Fadeff Jack ◎ 544-0319
1206 Allen Jessie J ◎ LI6-4313
1209 Vacant
1210 Prater John W ◎ 544-4185
1301 Brook Rudolph D ◎ 544-2535
1302 Mayer Lester J ◎ 545-7623

38

BRINGHAM AV INTERSECTS
1411 Anderson Barbara A 545-3599
Sartori Barbara
1415 Schefer Lee Plumbing 546-0849
Schefer Lee R ◎ 546-6730
1419 Mc Minn Donald J ◎ 542-5016
Mc Minn Janice 542-5016
PARKSIDE DR INTERSECTS
1425 Page Gerald G ◎ 545-0510
1433 Gonsalves Rudolph S ◎ 545-0244
1444 Pera Anthony J ◎ 545-1685
1511 Hunt Albert N ◎ 546-9301
1517 Fisher Wilnetta B Mrs ◎ 545-6075
KAREN WAY INTERSECTS
1520 Mancini Geo L 542-6931
1521 Christie Walter E ◎ 545-1068
GREENWAY INTERSECTS
1605 Mickel Frank ◎ 542-1923
1608 Penry Mildred L Mrs ◎ 545-2840
1611 Hawks Paul N ◎
1615 Vacant
1619 Beattie Montie N ◎ 546-3078
MORTON WAY INTERSECTS
1703 Davidson Lanny J ◎
1704 Heckley Walt ◎
1709 Dooseman Walter W ◎ 546-0872
1712 Davenport Roy L ◎ 545-2384
1715 Ragle Robt W ◎ 546-3545
1718 Thompson Mary E Mrs ◎ 546-0915
1721 Lyttle James F ◎ 546-5105
1726 Hattie Geo W ◎ 546-3911
1729 Young Herman E
1730 Hedges Herbert F 545-1753
1849 Brellow Carl ◎ 545-4132
1850 Brook Hill School 545-6138
1919 Hanson Harlan B ◎ 545-1030
ALVARADO AV INTERSECTS
2195 Benson Ray 542-4301
2230 Humes Harry C ◎ 542-1471
2231 Hostetter Alan N ◎ 545-8964
2235 Richardson Paul Y ◎ 546-1560
2239 Box Eug R ◎ 546-7611
2242 Miller Charles S ◎ 545-7015
2243 Tresler Charles I ◎ 545-0409
2246 Magnussen Ralph F ◎ 546-6890
2247 Hayes Ralph I Jr 542-0958
2250 Jefferson Noral K ◎ 544-1521
2251 Antonioli Louis L ◎ 546-0526
2344 Mauer Vastine G ◎ 546-4404
MELBROOK WAY INTERSECTS
2351 Engstrom Roy O ◎ 542-1600
2352 Beigel Walter F ◎ 542-7275
2356 Pedrotti Benj ◎ 542-5310
2359 Siemsen Wm H ◎ 542-1617
2360 Rafferty John T ◎ 545-0419
2363 Hardt Nancy A Mrs ◎ 546-2116
2366 Bunting Frank D ◎ 544-5176
2371 Shepard Bud I ◎ 545-8859
2377 Geyman John P ◎ 546-9307
2410 Mc Nay Donald ◎ 546-0222
2418 Dickson Stanley C ◎ 546-5852
2419 Patterson John D ◎ 546-8891
2423 Hyland Kiernan R ◎ 545-3369
2426 Wise Dennis P ◎
2432 Van Eschen Fredk ◎ 546-5220
2437 Harvey Phil C ◎ 546-3755
2440 Chandler Burton L ◎ 545-5774
2449 Percy Calvin A ◎ 542-5311
MELBROOK WAY INTERSECTS
2454 Smith Eug M ◎ 545-6937

35

VALLEY CENTER DR —FROM HAHMAN DR EAST, 2 SOUTH OF SONOMA AV

ZIP CODE 95405
2512 Ogles Olen O ◎ 546-3328
2513 Della H Danl 544-6524
2520 Johns Robt D ◎ 546-3619
2521 Bailey Terry E ◎ 545-7749
2528 Hart Maurice L ◎ 546-8629
2529 Cambra Pete L ◎ 545-9411
2606 Bianchini Lona Mrs ◎
2607 Kehrer Arth J ◎ 546-9051
2614 Watson Edw O ◎ 545-7706
2615 Wehrkamp Gary 544-1427
2622 Hausknecht Fred ◎ 546-2350
2623 Baird Robt J ◎ 545-1141
2630 Heidecker Matt ◎ 542-3446
2631 Hull M P Night Patrol Service 545-1211
Hull Marion P ◎ 545-1211
2638 Staub Walter A Rev ◎ 544-0461
2639 Zumwalt Geneva E ◎ 542-2135
2708 Helman Ethel ◎ 542-8545
2709 Olsen Laun A ◎ 545-3063
2716 Miller Orville ◎
2717 Giovannetti Clara Mrs ◎ 545-4633
2724 Cassady Osa Mrs ◎ 542-7258
2725 Everett Lillie Mrs ◎ 544-3881
2732 Myers Ruby S Mrs ◎ 545-4000
2733 Le Baron Vinice D Mrs ◎ 546-2089
2810 Wheeler Robt B A ◎
2811 Jennings Claude C ◎ 545-4674
2818 Early Ben G ◎ 546-9921
2819 Bryan Betty Mrs

Edith and Robert Henry
Owners
All Major Credit Cards Accepted
VALIDATED PARKING
525 5th Street Call 546-2600 Santa Rosa

HENRY'S FLOWERS

BOB PRICE'S
Automatic Transmissions
Phone
542-0303
Repairs With Know How
Santa Rosa Hydra-Matic Service
104 College Avenue Santa Rosa

Boatland Of Santa Rosa
FISHING • SKIING • CRUISING • PLEASURE
3383 Airway Drive, Santa Rosa
Phone 542-1210

COLLEGE VIEW NURSERY SCHOOLS
2427 Professional Drive, County Administration Center, Santa Rosa
PHONE 545-6400
399 College View Drive Near Shopping Center, Rohnert Park
PHONE 795-7816

38

VALLEY VIEW DR —FROM BENNETT VALLEY RD SOUTHEAST, 2 WEST OF BONNIE LA

ZIP CODE 95404
3375 Personett Eug B ◎ 545-3986
3383 Vance Louis ◎ 542-1773
3575 Richardson Vera A Mrs ◎ 546-2649
VERDI VISTA ST INTERSECTS
3600 Tarricone Alido ◎ 545-5977
3607 Bozio Raul O ◎ 546-1019
3700 Nordstrom Herbert L ◎ 546-0816
3805 Pedroni Donald R ◎ 542-7362

45

VALLEYGREEN ST —FROM 198 WHITE OAK DR NORTH

ZIP CODE 95405
1 Reece Howell ◎ 539-1858
2 Vacant
3 Hall S John ◎ 539-0117
4 La Velle J D Mrs ◎ 539-3601
5 Beekman Fredk W ◎ 539-1032
6 Trethric Dorrance W ◎ 539-2182
7 Bandieri Angelina ◎ 539-2317
8 Reeve Lowell E ◎ 539-9131
9 Bellante Albert J ◎ 539-9203
10 Swords Eliz ◎ 539-4290
11 Trick Roger ◎ 539-3433
12 La Vergne Ida Mrs ◎ 539-2271
13 Guilford Eleanor Mrs ◎ 539-3756
14 Allen Thos J ◎ 539-3188
15 Maier Harriet Mrs ◎ 539-0827
16 Wehm Isabel Mrs ◎ 539-9188
17 Balester Robt A ◎ 539-0472
18 O'Connor Evelyn K Mrs ◎ 539-2945
19 Hill Raymond M ◎ 539-1732
20 Horton Lottie C Mrs ◎ 539-3195
21 Northway Fredk J ◎ 539-3696
22 Tucker Stanley W ◎
23 Mc Daniel Hobert
24 Eaton Minnie J Mrs ◎ 539-0642

23

VELMA AV —FROM 1 SOUTH OF GUERNEVILLE RD NORTH, 1 WEST OF MARLOW RD

ZIP CODE 95401
1389 Hinton Carton E ◎ 542-6943
1390 Mitchell Charles H ◎ 546-0274
1395 Young P S
1401 Jevicky Anthony P ◎ 544-0323
1402 Anderson Robt C ◎
1413 Williams Joseph H ◎ 545-3761
1414 Mc Coy James A ◎ 542-6556
1417 Timberlake Marvin O ◎ 542-6745
1421 Vacant
1423 Hurt Mildred L Mrs ◎
1426 Vacant
1429 Vacant
1431 Jaroslavsky David ◎ 546-6756
1437 Vacant
1438 Weikel O Claude ◎ 542-7250
1444 Vacant

31

VENETTI DR —FROM DUTTON AV WEST, 4 SOUTH OF SEBASTOPOL RD

ZIP CODE 95401

46

VENTURA AV —FROM RUSSELL AV SOUTH, 2 EAST OF HIGHWAY 101

ZIP CODE 95401
2755 Holiday Apartments 542-0400
1 Harrington Trent 546-6206
2 Graham Wiley D
3 Reeder Stanley 542-0400
4 Tyler Steph W Jr 544-8019
5 Feezell Don
6 Hicks Richd
7 Casteel Terry 545-4315
8 Hill Mary Mrs 542-7042
9 Esparza Albert
10 Michael Clark 545-8499
11 West Dwayne 545-2788
12 Kelman T R
14 Bondi Gary R 544-7716
15 Burke James 544-0723
16 Sutton Avanelle 546-5320
17 Plack Robt H 542-0340
18 Brown Karen
19 Patterson Pat
20 Kohn Marie
21 Sember Geo
22 Pittman Richd A
23 Palmer Sharon R 546-9805
24 Rose Joseph G 546-1463
25 Matteson Doyle B
26 Eberhart Ann 544-7089
27 Lanzenbahn Carol 542-6209
28 Mc Carthy Joseph 542-1188
29 Hulse Jim 544-1049
30 Murphy Dave 544-6553
31 Black Dan
32 Killeen Ellen 546-7662
33 Graham Don
34 Aaron C C
35 Watkin John Rev
2801 Ventura Villa apts 546-5093
2801a Vacant
2801b Jenson Lilly Mrs
2803a No Return
2803b Foster Ben W
2805a Rose D M
2805b Curcio Anthony J 544-4247
2807a Kinne John E 546-9073
2807b Svendsen F
2809a Reese Lois A 545-2256
2809b No Return
2811a Peters Elvin 544-3314
2811b Piercy Eliz D 544-3795
2813a Goff Larry 544-3196
2813b Santoro Gladys E Mrs 546-7062
2815a No Return
2815b Waggoner Greg 544-0740
2817a Cornish Ruth Mrs ◎ 546-5093
2817b George Gregory 544-3473

Public Utility Services



DEAN WITTER & CO., Incorporated
STOCKS—INVESTMENT SECURITIES—BONDS
Member of New York Stock Exchange, Pacific Coast Stock Exchange
733 FOURTH STREET SANTA ROSA PHONE 546-2655



NILES BUICK—OPEL

OUR 33rd YEAR

SEE PAGE 3 BUYERS' GUIDE



965 Santa Rosa Avenue, Santa Rosa Phone 545-6611 CHARLES E. NILES

18

VERDE CT —FROM FRANKLIN AV, 1 SOUTHEAST OF GAY ST

ZIP CODE 95404

38

VERDE VISTA DR —FROM VALLEY VIEW DR SOUTHWEST, 1 SOUTH OF HOLLAND DR

ZIP CODE 95404
3404 L & L Construction Co 542-4631
Letherman Lester L ◎ 542-4631
3417 Mc Donald Adrian A ◎ 546-0748
3425 Mesches Kenneth S ◎ 545-8684
3433 Executive Homes Of California bldg contr 544-7603
3438 Hudis Milton M ◎ 542-5398
3449 Vacant
3455 Holden Donald
3485 Graser Jay A ◎ 545-7729
3497 Mikesell Woodrow W ◎ 542-6533
3500 Doble Alene A Mrs ◎ 542-4942
3503 Bernard Jack W ◎ 542-4242
3535 Under Constn
3549 Nielsen Andrew K ◎ 545-7925
3580 Fortier Joseph J ◎ 542-8685
3590 Hlebakos Robt ◎ 545-4417
3596 Brinker Lynn J

1

VERNON AV —FROM 925 MAYWOOD AV EAST TO FAYETTE AV

19

VICTOR DR —FROM NORDYKE AV EAST, 1 NORTH OF ELLIOTT AV

ZIP CODE 95401
618 Brown Milda V Mrs 545-1807
619 Stillman R E ◎ 545-7616
625 Johanns Hugh ◎ 545-6005
626 Hamiter Lena E Mrs ◎ 542-2037
633 Shea Lee C ◎ 544-1520
634 Murphy Jack W ◎ 542-6578

39

VICTORIA CT —FROM VICTORIA DR EAST, 1 SOUTH OF HEARN AV ST

ZIP CODE 95401
736 Hendrix Eyleen Mrs 544-1810
737 De Peau Constance Mrs
740 Palmer Gloria Mrs 544-1388
749 Hendrix Wayne R 544-2978

39

VICTORIA DR —FROM 850 HEARN AV SOUTH

ZIP CODE 95401
2611 O'Neil Albert E ◎ 544-3453
2619 Cozma Geo ◎ 542-4574
2624 Rehm Fred
2645 Maupin Ramona M Mrs ◎ 545-7526
2650 Patrick John L ◎ 542-1887
2656 Ericson Walter C ◎ 546-7184
2659 Hoff Ida Mrs ◎ 542-5166
2660 Medeiros Louise Mrs ◎ 545-2151
2668 Vartins Indulis ◎ 545-5095
2671 Felix Fedor C ◎ 545-7428
2672 Rovetti Joseph ◎ 545-6157
2676 Hoy Russell R ◎
2683 Weaver Uriel A ◎
2706 Mendiboure Sauveur ◎ 545-2846
2710 Williams Le Roy C ◎
2715 Jones Seth W ◎ 542-6921
2720 Ghazzardi Margariete Mrs
2721 Vacant
2723 Temple Melinda
2726 Rinnels Kenneth ◎ 546-0406
2727 Thomas Beverly J Mrs 546-4349
2729 Suess Nancy Mrs
2730 Word Glenda Mrs
2735 Pedrini Rinaldo ◎
2744 Purvine Amy E Mrs 545-6633
2753 Rock Guy L ◎ 542-1967
2760 Johnson Bert F ◎ 545-1394
2761 No Return
2769 Evans E L
2770 Curtiss Ellyn ◎
2777 Cota Ruth M Mrs ◎ 546-5673
2778 Gassaway Ed 542-1277
2786 Mc Guire Nellie M Mrs ◎ 545-2410
2793 Stahl Myrtle Mrs ◎ 546-2991
DARLYN WAY INTERSECTS

26

VILLAGE CT —FROM MONTGOMERY DR SOUTH, 1 EAST OF SHORTT RD

ZIP CODE 95405
2 Nan's Village Beauty Shop 542-0525
MAGOWAN DR INTERSECTS
660 Village Court Barber Shop 542-6154
711 Flowerland florist 542-5008
717 Michelle's Unusual Gifts 545-8951
718 Chuck's Freezer Service meats 546-2308
719 Village Hobby Shop sup 544-0498
720 Great Wall Restaurant The 542-9612
727 Thrifty Drug Stores Co Inc 542-7345
741 Vacant
743 Jay Vee women's clo 545-7140
755 Grants W T Inc dept store 542-5951
801 Roe Shoes (Br) 545-9607
911 Bank Of America 545-6562
915 Lucky Store gro 542-3214

35

VILLAGE SIDE DR —FROM HAHMAN DR EAST, 3 SOUTH OF SONOMA AV

ZIP CODE 95405
2514 No Return
2515 Saccuti Guiseppi ◎ 544-7985
2522 Schmidt Alf E ◎ 544-2729
2523 Macrina Leo D ◎ 542-3083
2530 Jackson Merne A 542-4472
2531 Von Tagen Irene M Mrs ◎ 546-0528
2604 Bolla Harold R ◎ 545-3780
2605 Capitani Louise A Mrs ◎ 546-1178
2612 Ogle John A ◎ 546-3117
2613 Brennan Wm M ◎ 542-8155
2620 Wells Harold 544-2672

HARALSON CONTRACTORS

Additions - Alterations - Remodeling

1100 Edwards Avenue, Santa Rosa Phones 544-2489 or 545-8274

SONOMA MORTGAGE COMPANY

A DIVISION OF WELLS FARGO BANK

1701 FOURTH STREET, SANTA ROSA, CALIFORNIA 95404

PHONE 546-3310

HENDERSON'S
MEN'S CLOTHING
TUXEDO RENTALS
BANKAMERICARD AND MASTER CHARGE
517 4th Street, Santa Rosa
Phone 542-3028

THOMPSON CLEANERS
BETTY and JESS EZELLE
PHONE 545-4172
4040 MONTGOMERY DRIVE
SANTA ROSA

SANTA ROSA SAVINGS AND LOAN ASSOCIATION
HOME LOANS—INSURED SAVINGS
HEAD OFFICE: 835 4th STREET, SANTA ROSA
BRANCHES: 501 BROADWAY, SONOMA
325 MAIN STREET, LAKEPORT
999 GRANT AVENUE, NOVATO
PHONE 546-2525
PHONE 996-1081
PHONE 263-6401
PHONE 892-3401

VILLAGE SIDE DR—Contd

2621 Cooper Arth O ◎ 542-7366
2628 Lininger Eva Irene H Mrs ◎ 545-0816
2629 No Return
2708 Gott Esther H Mrs ◎ 542-7139
2709 Baily Allison M ◎ 546-3380
2716 Hadley Albert D ◎ 545-6839
2717 Taylor Muriel M ◎ 544-5179
2724 Juntunen John P ◎ 542-0749
2725 Evola Salvatore L ◎ 546-2352
2732 Pollock Mearon E ◎ 542-7769
2733 Mohr Del A 546-4681
2804 Brown Eug K ◎ 542-1094
2805 Adee Robt R ◎ 546-9836
2812 Van Alst Wm ◎ 542-7746
2813 Mullahy Geo T ◎ 546-4350
2820 Greenberg Herbert J ◎
2821 Schaeffer Charles A ◎ 545-1152

30

VINE ST —FROM MISSION BLVD EAST, 1 NORTH OF RINCONADA DR

ZIP CODE 95405
4414 Ditwell Richd R ◎ 539-1653
4415 Grow Eldon W ◎
4418 Wiggins Coy D ◎ 539-2695
4419 Rattero Pia Mrs ◎ 539-3904
4422 Spencer Donald
4423 Davis Louis M 539-0306
4426 Papera Lloyd J ◎ 539-1823
4427 Drinnen James N 539-4039

31

VINEYARD CT —FROM SOUTH AV SOUTH IN A CUL-DE-SAC, 1 WEST OF DUTTON AV

ZIP CODE 95401
1345 De Font Jerry
1346 Segler Robt 546-2536
1347 Herrera Henry 544-2700
1348 Harding Thos
1351 No Return
1352 Ulibas Geo
1354 Sterling Karen Mrs 546-0475
1357 Bare Roger
1359 Macaulay James T 546-0327

40

VIOLETTI RD —FROM MONTGOMERY DR SOUTH, 1 EAST OF CHANNEL DR

ZIP CODE 95405
405 Howe Lyle E ◎ 539-0817
425 Vacant

34

VIRGINIA CT —FROM VALLEJO ST SOUTH, 1 EAST OF SOUTH E ST

ZIP CODE 95404
415 Symon Alta J Mrs ◎ 546-0430
416 Togneri John ◎ 545-2350
417 Broskoriakoff Nadine N Mrs ◎ 545-1583
418 Greenhalgh Anne C Mrs ◎ 542-3648
421 Fowler Joseph A ◎ 542-9465

41

VIRGINIA LA —FROM WILDWOOD TRAIL SOUTH

ZIP CODE 95405

47

VISTA CT —FROM CORONADO CIR NORTH, 1 EAST OF CALISTOGA RD

ZIP CODE 95405
41 Schuetze Franklin 539-0820
43 Rodriguez Joseph L 539-9660
45 No Return
47 Hunter Lee 539-9081
49 Jones E D 539-2189

52

WAGON WHEEL LA —FROM BAIRD RD WEST, 1 NORTH OF RINCON AV

ZIP CODE 95405
4800 Mc Cabe Wm J ◎ 539-1742
4805 La Chapelle Eug ◎ 539-1365
4809 Emery Travis L ◎ 539-4510
4894 Streutker Donald Q ◎ 539-2176
4899 Gentry Geo A ◎ 539-2059

52

WALLACE RD —FROM BADGER RD NORTH, 1 WEST OF MIDDLE RINCON RD

ZIP CODE 95404
3419 Farrell Charles E ◎ 539-2624
3427 O'Malley James K ◎ 539-0251
3435 Asivido Edw M Jr 539-1366
3449 Johnson Richd E ◎ 539-9776
3455 Hull Floyd J ◎ 539-4004
3456 Thomas Roy L ◎ 539-4514
3459 Mirkin Marjorie ◎ 539-2328
3464 Hall Charles W ◎ 545-2164
3600 Bowman Martin J ◎ 539-9035
3607 Hambey Robt
3610 Vacant
3630 Millikin Jay L ◎ 539-1204
DEER TRAIL RD INTERSECTS
3640 Wade Howard M ◎ 539-9255
3650 Manly Wm K ◎
3690 Carlton Robt N ◎ 539-1707
3710 Kolen Peter O ◎ 539-9015
3790 Smith Bob
3791 Hitchcock Joan L Mrs ◎
3799 Lieben Howard C Jr ◎ 542-3595
3815 Lingron Carl 544-1573
3900 Strong Wm J ◎
3915 Gregg Michl A ◎
3944 Gass Wm G ◎ 545-1806
3945 Baney James
3947 Lampi Lewis O ◎ 542-3581
4010 Vacant
4108 Haylock C Howard ◎
4110 Clinkenbeard James M ◎ 545-4859
4112 Braze Harry ◎ 544-1208
4114 Russey James D ◎ 545-5244
4120 No Return
4122 Jacobs Wayne A ◎ 539-3925
4126 Vacant
4130 No Return
4155 Balcom Dale R ◎ 546-0738
4199 Kopriva James D 545-8198
4200 Combs Steven J 539-4381
4216 Ball Marion H ◎ 546-0130
4222 Clausen Edw A ◎ 545-3571
4224 Vacant
4228 Mainwaring James ◎
4237 Vacant
4242 No Return
4300 Lorentzen Charles J
4328 Bjornestad Ras ◎ 542-2403
4343 Veale Roads ◎
4500 Doane Carroll C ◎ 539-9010
4575 No Return

YEAGER'S
CARRIAGE HOUSE
2503 CLEVELAND AVENUE, SANTA ROSA

PHONE (707) 544-1776

33

WALLACE ST —FROM DAVIS ST WEST, 1 SOUTH OF 9TH ST

ZIP CODE 95401

24

WALNUT CT —FROM 1009 SONOMA AV SOUTH

ZIP CODE 95404
105 Kavin Robt
110 Dugan Don
111 Birkett Stan ◎ 546-7694
112 Hodgson Eva H Mrs ◎ 542-3973
115 Curtis Walter M ◎ 546-9363
120 Vacant
121 Cochran Sally G Mrs ◎ 546-3320
124 Salomonson Mary W Mrs ◎ 545-3949
129 Brekke Carmann L ◎ 544-4978
130 Mc Carter Roy C ◎ 545-5830
133 Burgess Eddie R ◎ 546-4511
134 Schirle Geo J ◎ 546-0338
139 Vacant
142 Seeman Milton L ◎ 542-1323
143 Rowe Saml ◎ 545-5688
149 Wathen Joseph H ◎ 542-7416
152 O'Neill Joseph H ◎ 546-3228
153 Jolliff Wm G ◎ 546-7073
154 Penman Thos B ◎
158 Koons Hubert E ◎ 546-7433
159 Houweling Rose M Mrs ◎
162 Conners Gerald V ◎ 542-3001
163 Wright Wm F ◎ 545-3410

21

WALTZER RD —FROM PINER RD NORTH, 1 WEST OF MARLOW RD

ZIP CODE 95401
2001 Bouldridge Walter C ◎ 546-3197
2010 Toso Dalio M ◎ 542-5703
2065 Galea Geo ◎ 542-7720
Rear Bertucci Michl L 542-7720
2080 Fontana Carlo ◎ 545-5709
2100 Hammond Bros Well Drillers water well drilling 546-2773
Hammond Wyatt E ◎ 546-2773
2108 Flowers Donald P ◎ 546-5166
2109 Rowlin Frank H ◎ 546-2981
2110 Flowers Phillip D ◎ 542-7759
2140 Murphy Hollis L 544-2578
2158 Vacant
2163 Zampatti Mary M Mrs ◎ 542-4972

32

WANDA WAY —FROM MAYETTE AV SOUTH, EAST OF FRANQUETTE AV

ZIP CODE 95405
1220 Pool Theron C ◎ 542-7888
1223 Spain Lucille Mrs
1226 Young Dale R ◎ 545-8298
1229 Portlock Robt D ◎ 545-8205
1232 Barnes Al E 546-6330
1235 Chretien Elsie F Mrs ◎ 546-3471
1238 Clack Thos H ◎ 542-7788
1241 Fairbanks Kathryn Mrs ◎ 542-6481
1244 Soderlund John O ◎ 546-8026
1247 Jones Claude A ◎ 546-5009
1250 Schwarz Claude R ◎ 542-8363
1253 Fabrizio Frank P ◎ 545-7742
1259 Lawler Luther Jr ◎ 545-4564
1262 Allekna Joseph E ◎ 542-0704

51

WARDS RD —FROM BROOKS AV EAST, 1 NORTH OF BUCKS RD

ZIP CODE 95401
430 No Return
431 Swan Robt D ◎ 546-9914
470 Gingers Roy
475 Wirta Charles H ◎ 542-2000
Rear Hervi Glen
483 Smith Walter J ◎ 546-6299
489 Dennis Pearl A ◎

38

WARE AV —FROM PETALUMA HILL RD EAST, 1 SOUTH OF BENNETT AV

ZIP CODE 95404
612 Van Scyoc Edwin A 546-1550
616a Aichele Burdell A 544-8554
616b Rivera Carl S 545-8336
616c Espinal Sharon L Mrs
616d Smith Helena
616e Vacant
620 Holiday Codany 544-1580
RUTLEDGE AV INTERSECTS
705 Brooner Charlotte M Mrs 546-9991
707 Webster Sophia Mrs
709 Welsh Minnie 545-2657
711 Burchell Wm 542-8552
713 Vacant
714 Boren Claude W ◎ 545-7557
715 Goodwin Andrew L
GRAND AV INTERSECTS
830 Owens Willie Mae Mrs 544-5435
838 Falters Annie 544-0363
849 Vacant
850a Otis H G 545-6307
850b Knack Richd
850c Keech Ray
850d Sanders Geo
DE TURK AV INTERSECTS
911 Montrond David
915 Vacant
916 Williams Bernice H ◎

37

WARREN LA —FROM 500 BLK W 8TH ST NORTH, 1 WEST OF HUDSPETH ST

ZIP CODE 95401
680 Browne Fredk L ◎ 545-1265
681 No Return
710 Woldapfel James H ◎ 542-8651
713 Henson Ronny R ◎ 544-0904
714 Cox Donald E ◎ 546-5917
717 No Return
721 Thames Wilson ◎ 544-7215
725 Bernardini Candido U ◎ 542-3751
726 Koch Sister Karen ◎ 546-8354
729 Rose Harold A ◎ 542-5628
804 Dyche Kenny ◎ 544-5599
807 Vacant
808 Kindberg E L ◎ 544-0765
811 Schaffer Ralph R ◎ 545-3320
BOYCE ST INTERSECTS
812 Schuster Fritz ◎ 546-5031
816 Sigrist Hans P ◎ 544-0399
820 Kelley Bertram ◎ 544-2339
824 Mc Manus Londa Mrs 544-3509
828 Smith Richd E ◎ 546-1320

CARNIGLIA INSURANCE AGENCY
ESTABLISHED 1930
Insurance—Appraisals—Property Management
461 College Avenue, Santa Rosa
Phone 546-0630

CABLEVision
"Better Television By Cable"
Phone (707) 544-7337
1045 College Avenue, P.O. Box 1150
Santa Rosa 95402

SANTA ROSA FURNITURE CO.
Serta
MATTRESS and BOX SPRINGS
Where Good Furniture Is Not Expensive
4th and A Streets, Santa Rosa Phone 545-1901
LOOK FOR THE BILTWELL LABEL

GEORGE L. RICHARD-Realtor
Homes—Farms—Ranches—Income Property Management
"MULTIPLE LISTINGS"
2794 4th Street, Santa Rosa Phone 542-3207

38

WARWICK AV —FROM CANTERBURY DR SOUTH 1 BLK FROM GAINSBOROUGH AV

ZIP CODE 95405
2200 Boelinger Lee C 546-9420
2201 Sanders Edith Mrs ◎ 544-4014
2214 Adair Lee ◎ 544-8066
2231 Ballard Herm J ◎ 545-6032
2238 Raney Frank 546-5010
2249 Beglin John F 542-5124
2250 Chase Raymond B ◎ 546-2990
2261 Bruner Robt C ◎
2280 Under Constn
GAINSBOROUGH AV INTERSECTS
2302 Under Constn
2303 Asker James L ◎ 546-8077

11

WASHINGTON ST —FROM 3D ST NORTH, 1 WEST OF A ST

ZIP CODE 95401

13

4TH ST INTERSECTS
5TH ST INTERSECTS
410 Wood Engine Works mach 545-6616
6TH ST INTERSECTS
500 Trione Octavio 545-7048
506 Smith Phillip 545-6001
512 Langerman Floyd E ◎ 544-2270
516 Willatte Edmund J ◎
520 Longman Wilma Mrs
7TH ST INTERSECTS
600 Saint Barbara's Rest Home 546-9760
Waltmuller Stefanio
608 Casa Del Sol Apartments
1 Snyder Randy
2 Ammirati Frank
3 Green Wayne P
4 Vacant
612 General Hospital (Whse)
8TH ST INTERSECTS
700 Vacant
708 Marchak John ◎ 542-9493
708c Tandecke John
714 Vacant
718 Dorman Irene Mrs 546-2292
722 Furia Quinto ◎ 545-3511
724 Stolzheist Larry
726a Puntney Wm
726b Garayalde David
728 Shipp Nettie G 544-0412
730 Chester Ann B ◎ 545-2007
736 Seymour Lillian S ◎ 542-3563
738 Leary Barbara Mrs
740 Higinbotham Clifford ◎ 546-8383
740a Ryan Clyde
748 Lundberg Joyce Mrs 546-6457
Rear Urmann Julia Mrs 542-0502
750a Miller Kenneth
750b Vacant
750c Wampler Wm

15

9TH ST INTERSECTS
823 Apartments
1 Elliott Edith
2 Vacant
3 De Zonia Germaine M 542-8306
4 Jaynes Helen Mrs 545-4919
831 Hassett Jack R 545-8247
837 Santini Settimo E ◎ 542-7052
10TH ST INTERSECTS
913 Morelli Aug R ◎ 544-2373
918 Econome Vasilios ◎ 545-6904
919 Macomber Geo R ◎ 545-3137
921 Moratto Mary Mrs ◎ 542-2194
KLUTE ST INTERSECTS
922 Frugoli Joseph F ◎ 545-6800
925 Atchison Grayson
927 Cook Trueman E 544-8894
931a Nelligan P C 544-5449
931b Mc Clintic Lincoln B
931c Griebel Paul M 544-5371
932 Fuller Charles E ◎ 542-7881
LINCOLN ST INTERSECTS

38

WASHOE CT —FROM NEATOMAS DR EAST, 1 WEST OF CREEKSIDE RD

ZIP CODE 95405
2520 Gilligan Louis J ◎ 542-6075
2523 Baker Roy J ◎ 542-7167
2524 Bunting Robt B ◎ 546-4509
2528 Grady James J ◎
2532 Vacant
2535 Vacant
2536 Smith Richd ◎
2538 Ramsey David S ◎ 546-1454
2539 Prior Frank L ◎ 546-2720
Prior John Lester 546-2720
2542 O'Meara Frances M Mrs ◎ 542-4865
2543 David Francis J ◎ 546-0168
2546 Judson Preston L ◎

38

WAWONA CT —FROM 2617 NEOTOMAS AV WEST

ZIP CODE 95405
2707 Dalby Donald ◎
2708 Diver Richd ◎ 542-8282
2711 Mc Laughlin Homer Rev 546-9935
2712 Alperstein Herbert E ◎ 546-6353
2716 Human David E ◎ 544-5342
2719 Baseley Thos ◎ 544-7835
2720 Newton Al
2723 Poland Duncan ◎ 544-0617
2724 Bloyd Donald L ◎ 546-2413
2727 Vacant
2728 Lindsay Stan J ◎ 546-2728

38

WAWONA DR —FROM 2600 NEOTOMAS AV EAST

ZIP CODE 95405
2615 Caro Reubea 542-1628
2619 Heltemes Kenneth ◎
2622 Sciallo Hollis ◎ 542-5208
2623 Mercer Fredk C ◎ 542-7915
2626 Coniglio James J ◎ 542-2160
2627 No Return
2630 Zukowski John J ◎ 542-2862
2631 Schmidt Robt H ◎ 546-1319

29

WAYSIDE DR —FROM SANTA ROSA AV EAST, 1 SOUTH OF HEARN AV

ZIP CODE 95401
1 Maguire Viola E Mrs 542-3883
2 Hazlett Harry W 546-5741
3 Carey Ruth E Mrs 544-0726
5 Ehlert Mary L Mrs 542-1288
6 Huff Warren 546-8136
7 Neace Calista Mrs 545-7160
8 Trofp Norman P
9 Swanson Karen E 544-0894
10 Rasmussen Robt E 545-7452

FINE CLOTHING
FOR MEN AND BOYS
Town & Country
Since 1882
PHONE 542-8500
"YEARS OF FRIENDLY SERVICE"
FOURTH AND D STREETS

THE BANK OF CALIFORNIA
NATIONAL ASSOCIATION

WAYSIDE DR—Contd
12 Atkinson Mary E Mrs
13 Zaccaro Frank J 545-7819
14 Mc Allister Bernice 545-8616
16 Case Alberta S Mrs 546-3740
18 Silvershield Eleanor E Mrs 545-0162
21 Brady Eliz Mrs
24 Hane M Russell 546-8356
25 Sewell Inez Mrs 546-7230
26 Custer Mayme Mrs 545-8641
27 Estrada Frank K
28 Schonig Elibeth A 542-0918
29 Coleman Lillian Mrs
30 Rivera Rafael 544-0774
32 Bailey Helen
34 Aasim B F
35 Malik Charles 545-6148
36 Kovaleski Frank 546-0533
38 Filson Ethel Mrs
39 Rudd Henry 546-7551
40 Schroder Everett porch bldr ◎ 545-0495
42 Bowman Mary Mrs 545-0150
43 Vacant
44 Clarine Clifford
45 Vacant
46 Vacant
48 Robertson Geo 542-8416
50 Vacant
52 Beebe Doris A Mrs 542-2890
54 Petersen Petra 542-6952
55 Starck Hazel Mrs 546-4138
56 Christy Sanford 542-5302
57 Loebs Edw 542-8369
59 Vacant

35

WEBB DR —FROM HARTLEY DR NORTH, 1 NORTHEAST OF MONTGOMERY DR

ZIP CODE 95405
175 Wall Wm J ◎ 546-3116
181 Shulman Philip ◎ 542-6370
182 Lombardi Joseph A ◎ 545-3833
217 Froom Robt F ◎ 545-1514
225 Leslie Roger M ◎ 542-2626

39

WEBER LA —FROM 500 BELLEVUE RD SOUTH

ZIP CODE 95401
548 Guillory Joseph L ◎ 546-8920
550 Williams Wm ◎ 546-7964
556 Rodriguez Richd
558 Brazeal Jesse A ◎
562 Newport Geo G ◎ 546-4695

44

WEMBLEY CT —FROM LAMBERT DR WEST, 1 SOUTH OF MARK WEST SPRINGS RD

ZIP CODE 95401
142 Navone Richd L ◎ 544-7910
147 Collier H Eug ◎ 546-2651
150 Wellington Ethel M Mrs ◎ 544-3120
160 Liebscher Lillian Mrs ◎ 542-6334
161 Stompe Al ◎
168 Taylor Robt S ◎ 542-8515
173 Walsh Peter J 546-0707
184 Vacant
194 Wheeler Terry D ◎ 544-6371
202 Lane Ronald C ◎ 546-7076

31

WEST AV —FROM SEBASTOPOL AV SOUTH, 2 WEST OF DUTTON AV

ZIP CODE 95401
649 A & W Drive In 542-7160
656 Lady Lovely Coiffures Of Fashion 546-6080
Rear White Glen 544-2648
658 Nelson Bismark A 542-3063
660 Gates Maudie L
664 Millan Jack
669 Davis Charlotte G Mrs
675 Stephens Eug C 544-3523
683 Papera Anna D Mrs ◎ 542-9446
715 Park Eug I 546-3597
724 Gloeckner Clara Mrs ◎ 542-2885
740 Cheney Frank P ◎ 542-7126
743 Moore Cecil L ◎ 545-6465
752 Athens Margt F Mrs ◎ 546-7747
766 Osborne's Watch Repair 542-3550
Osborne Clair R ◎ 542-3550
785 Owens Thelma M ◎ 542-4941
801 Welch Lawrence
822 Roseland Apartments
1 Poole Nellie
2 Lomax Kenneth
3 Minifield Leroy
4 Vacant
5 Vacant
6 Hoffman Hoarold W 544-3086
7 Ellison Cathy
8 Asman Karl W
9 Huggard Douglas J
10 Hervey Ruby
11 Umbay M
12 Orr James V
13 Vacant
14 Washington Loahmad D
15 Porter Henri
16 Arellano Kathleen Mrs
17 Clark John W 542-1353
18 Tappan Michl 544-2624
19 Vacant
20 Stewart J
21 Williams M
22 Regnani L
23 Krusze Cheri A Mrs
24 Gomes Josephine
25 Tindell Sandra Mrs
26 Vacant
27 Chitwood Larry G
28 Lewis Dan
29 Comstock Ginger Mrs
30 Norris Kathy Mrs
31 Scatena Alf J
32 Filler J
33 Howard Jessie
34 Smith Le Roy D 546-0675
35 Topete M
36 Roman L
37 No Return
38 Kruljac B
831 Dahm Ted L
831a Williams Arth A
831b Pellette Robt 542-7598
862 Victoria West Apartments 545-1580
1a Coates Dennis
1b Morris Pat
2a Antone Gail
2b Collier Jerry
3a Campbell James
3b Youngs Ben
4a Leeds Carey K 545-1580
4b Mc Daniel Casey 544-0778
5a Tucker Wm
5b Otten Gail 545-5283

MEAD CLARK LUMBER COMPANY, Inc.
Your Home Owned Yard
Free Delivery to 50 Miles
THIRD AND WILSON STREET, SANTA ROSA
PHONE 542-4141

WELTI CHAPEL OF THE ROSES

Santa Rosa's Most Beautiful Funeral Home Serving Every Faith Since 1875

Deputy Coroner

Funeral Director

Ample Off Street Parking

1225 SONOMA AVENUE SANTA ROSA

PHONE 545-0880

INSURED SAVINGS — HOME LOANS

Summit Savings AND LOAN ASSOCIATION

Main Office 90 Santa Rosa Avenue — Phone 546-0544
715 Hahman Drive, Montgomery Village — Phone 546-0544
119 North Main Street, Sebastopol — Phone 823-7411
3300 Jefferson Street, Napa — Phone 255-3310

WEST AV—Contd
6a Clark Gary A
6b Mc Collum Pamela 545-7168
7a Stone Neal
7b Ruelle Carol 546-9049
862a Hatchfield Carlton 544-3618
862b Jordan Itan
875 Shiles Earl C
880 Standish Robt 546-7967
882 Schulz Arnold 546-4942
884 Kinnedy Brain
886 Standish John W 542-7592
888 Merimar Apartments 545-8943
1 Keen Grady W
2 Morin Dewitt
3 Petty Jess
4 Adams Ronald
5 Powell James W
6 Sumner Wayne
7 Dees David L 544-5756
8 Frates Patricia
9 Blakemore Larry
10 Hussain Arif
11 Goodwin Clifford E 544-0127
908 Zonov Walter J ◎ 542-6449
923 No Return
926 Gaskins Miller F ◎ 546-4050
934 Fortunati Allen 546-8865
939 Acorn Appliance Repair 545-5383
Watts Charles M ◎ 545-5383
973 Roto-Rooter Sewer & Drain Service 542-5893
Samples Robt W ◎ 542-5893
985 Kissler Mollie Mrs 544-7805
GRANBERG CT BEGINS
1012 Wilson G Frank ◎ 542-7262
1021 Van Zevern Wm
1058 Vacant
1062 Granberg Clarence V ◎ 546-1148
1067 Vacant
1075 Immethun Fred L ◎ 546-5991
1129 Castellanos N M ◎ 544-6036
1133 Near E R ◎
1137 Vacant
1156 No Return
1156a Harlow Steph L
1156b Silvanes Richd A
Rear Vacant
1176 Mc Master Walter A ◎ 542-0239
1216 Booth Charles S ◎ 546-4314
1217 Del Port Emil ◎
1283 Apartments
1 Vacant
2 Vacant
3 Vacant
4 Vacant
1311 Neely James D ◎ 546-1046
1360 Jefcoat J Lloyd 542-1854
1361 Olden Wm F ◎ 542-9425
Rear Olden Wm F genl ins 542-9425
1375 O'Dell Geo L ◎ 542-0921
1381 Bridge Delbert
1383 Kessler Lester
SOUTH AV INTERSECTS
1401 Vacant
1403 Parlo Leonard F 545-6038
1405 Silveira Robt F 546-4891
1407 No Return
1409 Deckman James B 544-7351
1411 Cope Cath F Mrs 542-2671
1482 Earbour Ethlene Mrs 544-5429
1482a Burger Ruby A 544-5823
1484 Madsen Sallie M Mrs 544-2593
1486 Johnson D W
1487 Pera Thos A ◎
1488 No Return
1518 Huggard Willie W Mrs ◎ 544-2356
1525 Morris Earl J
1557 Paviolos James A ◎ 542-1603
1632 Bayer Edmond V ◎ 546-3723
1647 Vacant
1647½ Vacant
1740 Swanson Clyde J ◎ 542-0108
1742 Kosloff Eileen M Mrs ◎ 544-6828
1744 Bothern Herman R ◎
Bothern Barbara
1777 Sheppard Elementary School 546-7050
1810 Kennedy Barbara Mrs 542-5137
1812 Castle Leo F 542-5954
1816 Gladson Grace E Mrs 544-8605
1818a Muro John C 546-9161
1818b Hall Bonnie C Mrs 544-0618
1820 Adams Wm 544-3839
1824 Thomson Clarence A ◎ 542-9441
1868 Spence Edw C
1870 Vacant
1872 Vacant
1874 Marcucci Michl W 545-5866
MEEKLAND CT BEGINS
1900 Gonzalez Joe V 544-4669
1927 Palmer Milton A ◎
1989 Burkett Emerson E ◎ 544-4482
LEO DR INTERSECTS
2007 Vizgart Abr ◎ 545-3108
2016 Davis R G ◎
2021 Kerns Wm J ◎ 545-7916
SOUTHWOOD DR INTERSECTS
21o05 No Return
2108 Hargrave Arlen W 542-5565
2130 No Return
2135 Diaz Guadalupe M Mrs ◎ 542-8453
2138 Springer Robt M ◎
2143 Walker Marion N ◎ 542-1886
2146 Samuels Alvin W ◎ 542-8570
2151 Lienkaemper O J ◎ 544-0523
2249 Johnson Muril F ◎ 545-2883
2250 Darrow Lydia K Mrs ◎ 546-7688
2253a Dardis James E Jr 542-8698
2253b Minor Geraldine Mrs
2267 Fearnley Geo J ◎ 544-8502
2303 Fenk Ron J 546-7298
2304 Vacant
2314 Bollin Harry M Jr ◎ 545-7583
2315 Williams Jack 546-8034
2327 Stalker Ralph H ◎ 542-7986
2330 Ross Lee B ◎ 545-1666
2335 Jimenez Anthony
GLORIA DR INTERSECTS
2407 Higgins Charles S ◎ 545-7871
2419 Higgins Alice Mrs ◎ 545-9079
2420 Caddell Herbert E
2424 Vacant

43

WESTBROOK DR —FROM W 3D ST NORTH, 1 EAST OF MOSSWOOD LA

ZIP CODE 95401
205 Scinto James L ◎ 546-9216
208 Von Seeburg John A ◎ 546-9425
212 Ippoliti Victor ◎ 544-2203
215 De Wan Robt A ◎
216 No Return
306 Gondola Richd J ◎ 544-6516
310 Vacant
314 Moeller Carl H ◎ 545-6027
320 Reynolds Searl C ◎ 542-6563
330 Walsvick Lawrence ◎ 545-1637
338 Emanuel Gina M Mrs ◎ 546-1054
342 James Ted H ◎ 545-0976
343 Stevens Leslie A Mrs ◎ 545-6343
346 Westcott Herbert L ◎ 546-0625
349 Krick Wm Y ◎ 546-6649
350 Meyer Mike J ◎ 545-1819

PEPSI-COLA BOTTLING CO.

BOTTLERS OF PEPSI-COLA - SQUIRT - HIRES - BIRELEYS - BUBBLE-UP

3029 COFFEY LANE, SANTA ROSA

PHONE 542-7536

"SPURGE" HENDERSON BAIL BONDS
LOW RATES OPEN 24 HOURS FAST SERVICE
408 Santa Rosa Avenue, Santa Rosa Phone 542-7050

WESTBROOK DR—Contd
351 Trainor Edmond A ◎ 545-9449
356 Liewald Horst H ◎ 542-6600
357 De Long Lawrence F ◎ 546-6822
362 No Return
365 Picerno Frank ◎ 546-7706
368 Gemini Don ◎
374 Kimmey Joe J ◎ 544-0882

23

WESTVIEW WAY —FROM PETERSON LA EAST, 3 NORTH OF GUERNEVILLE RD

ZIP CODE 95401
2304 Holsinger Richd M ◎ 546-2588
2305 Baker Ewell H ◎ 546-7019
2311 Hershberger Perry D ◎ 542-8219
2312 Hunt Wm R ◎ 545-8123
2317 De Maria Lou
2318 Walther Robt C elec contr ◎ 546-6189
2323 Ferrero Frank N ◎ 545-5743
2324 Vacant
2329 Francis Robt A ◎ 542-8774
2330 Vacant
2335 No Return
2336 Wahl Donald A
2341 Krenzer Kate O ◎ 542-4446
2342 Olenberger Lawrence J ◎ 545-9072
2347 Alvernaz Danl ◎
2348 Kalberer Karl H ◎ 546-7588
2353 Hatch Fred ◎ 542-5642
2354 Gerhardt Bud H ◎ 545-6347
2359 Kantock Frank M ◎ 546-7402
2360 Hall John W ◎ 545-5391
2365 Rose Dave ◎ 544-7810
2366 Comstock Richd B ◎ 545-1492

31

WESTWOOD DR —FROM LEO DR SOUTH, 2 WEST OF DUTTON AV

ZIP CODE 95401
2010 Anderson Robt D ◎ 545-3692
2013 O'Donnell Terrence D ◎ 545-6274
2021 Guenza Harry S ◎ 542-7899
2029 No Return
SOUTHWOOD ST INTERSECTS
2103 Mazzoni Francis A ◎
2106 Sharpe Ernest V ◎ 542-7622
2111 Mc Cliptock Geo E ◎ 546-5907
2114 Spencer John V ◎
2119 Shaw Cecil H ◎ 545-1134
2122 Tibbles Gene T ◎
2127 Rossini Joseph J ◎ 542-0976
2130 Staggs Boydston D ◎ 545-4938
2135 Carl's Mobile Home & Travel Trailer Service hauling 546-1227
Madsen N C ◎ 546-1227
2138 Schnorrenberg Frank K ◎ 544-3681
2143 Ohman Gerald ◎ 546-7101
2146 Flaherty Edw J ◎ 546-1133
2208 Alberigi Albert L ◎ 545-4745
2209 Jones John E ◎ 546-9881
2215 Hansel Richd S ◎ 546-9263
2216 Locke Chester W ◎ 546-6809
2218 Mittelstadt Dorothy Mrs ◎ 544-6922
2219 Olsen Nils B ◎
2220 Cuddy Albert H ◎ 544-4021
2222 Alcantia Timothy S ◎
2223 Brown Geo E ◎

34

WHEELER ST —FROM SANTA ROSA AV EAST, 3 SOUTH OF MATANZAS CREEK

ZIP CODE 95404
610 No Return
612 Curtis Elmer 542-3858
615 Vacant
616 Martin Robt R ◎ 546-4684
617 Guglielmana John E
619 Spencer Lillian C ◎ 542-2587
619a Steele Wm
620 Halker Eliz B Mrs ◎ 545-2486
621 Pinkham Gordon W ◎ 542-3949
623 Hansen Elaine M ◎ 545-4186
624 Scherbakoff Leon ◎ 545-8214
628 Palmer Joe F ◎ 545-1307
629 Hansen John L ◎ 545-4984
632 Brown Pearl Mrs 545-4917
632½ Brown Clinton E
633 Ahrens Mabel O Mrs ◎ 542-5920
634 Redfield Robt E
637 Battey Marion E Mrs ◎ 542-7384
641 Vacant
646 Morgan Will J 544-3944
647 Stevens Orwell A ◎ 546-1894
648 Poff Eugenia Mrs ◎ 546-9610
651 Vacant
652 Snow Mabel Mrs ◎ 545-7250
653 Friant Viola M Mrs 542-5576
657 Hews Lelah 546-5360
663 Larson Carl E ◎ 545-3776
BROWN ST INTERSECTS
707 Vacant
709 Gianferrari Secondo ◎ 542-8720
711 Mitchell Joseph E ◎ 542-0597
712 Mc Afee Mary T Mrs ◎ 545-6988
716 Zuver May N Mrs ◎ 544-8831
721 Henderson Spurgeon R ◎ 546-5066
724 Matteri's Market 545-5264
Hull Mary E Mrs ◎ 542-2007
725 Pitchford Robt 544-7778
726 Market Frank B 542-5477
728 Schenck Mary O Mrs 542-6320
Schenck Richd
729 Clounch Ray M 545-6180
730 Dorn Douglas K 545-0896
Rear Williams Michl A 542-4513
735 Ohler Hermine Mrs ◎ 542-7201
736 Molsberry Leah M Mrs ◎ 542-7104
737 Bowman Mabel E Mrs ◎ 542-7708
738 Farquar Olga Mrs ◎ 545-6767
739 Karnes Donald D ◎ 545-0353
740 Tedrick Elbert 544-7184
744 No Return
745 No Return
747 Vacant
749 Brooker Eva M Mrs 545-5965
751 Vacant
756 Conley Arron G
759 Williams Phillip ◎ 542-4935
HENDLEY ST INTERSECTS
802 Woodwich Camille Mrs
803 Vacant
804 Soberanes Wm C 542-1159
810 Meyer Mike
812 Taylor Blanche M Mrs ◎ 542-4626
815 Stolz Alyce M
817 Hetzian Robt
818 Pabros Donald 545-6230
818a Shea Barbara 542-6665
818b Brinkhoff Barbara Mrs 542-6477
818c Lawrence Kirk A 542-5318
818d Powell James W 544-0436
824 Smith Harold T ◎ 544-1985
824a Schieffer Hal
825 Pemelier Apartments
101 Dahlquist Gary J
102 Brewer Irene 545-1684
103 Mann R O
104 Fairbanks Byron
105 Howis James E

KING'S OFFICE SUPPLIES & EQUIPMENT, Inc.
PRINTING - OFFICE FURNITURE AND MACHINES - SUPPLIES
BOB HARRIS
PHONE 545-6110
515 5th Street, Santa Rosa

CAMPBELL REALTY
Ranches
Acreage
Homes
Exchanges
MLS
1747 FOURTH STREET SANTA ROSA
PHONE 544-5131

Residential-Commercial
"Service When You Need It Most"
13 WEST THIRD STREET
SANTA ROSA
546-7344
Dee Jay's
SASH & GLASS

RALPH HAYES
1212 4th St.
545-8806 or 542-0958
VERN LAWSON
1212 4th St.
545-8806 or 539-3228
FRED PERRY
1212 4th St.
545-8806 or 542-1019
LIFE - FIRE - AUTO.
BUSINESS INSURANCE - BOATS
SPECIAL PACKAGE PLANS
FARMERS INSURANCE GROUP
Symbol of Insurance Service

BUILDINGS UNLIMITED
(A DIVISION OF NOR-CAL DESIGN GROUP)
General Contractors
Star Metal Buildings — Curoco Metal Carports
Hydro-Spray Automatic Car Wash Equipment
2200 East County Center Drive, Santa Rosa
Phone 544-1277

WHEELER ST—Contd
106 Thomas Frances Mrs
828 Malten James H 542-6189
829 Cates E F ◎ 546-6636
830 Matteri James S ◎ 545-9482
833 Jones Mary E Mrs 542-1068
838 Mutin Jacques ◎ 545-4684

45

WHITE OAK DR —FROM OAKMONT DR EAST, 1 SOUTH OF SONMA HIGHWAY

ZIP CODE 95405
170 Vacant (170-182)
184 Schwalbe Ludwig ◎ 539-2518
186 Vacant
188 Parreten Paul H ◎ 539-2351
190 Vacant
192 William Edgar F ◎ 539-1598
198 Van Der Las Richd ◎ 539-9282
VALLEYGREEN ST INTERSECTS
201 Vacant (201 Thru 205)
204 King Plummer W ◎ 539-3196
206 Hillendahl Frank J ◎ 539-2791
207 Becker Carl S ◎ 539-3097
208 Geiger Carl F Jr ◎ 539-4333
209 Friedlander Richd D Mrs ◎ 539-1928
210 Griffiths Paul ◎ 539-3154
211 Bowdish Oran B
212 Waite Alfreda ◎ 539-2647
213 Streibig Frank J ◎ 539-9300
215 Herr G L ◎ 539-3228
217 Anderson Carl T ◎
219 Mc Cauley G W ◎ 539-4530
221 Correll Charles A ◎ 539-4995
223 Brown Mildred F Mrs 539-0530
225 Perrier Leo 539-0412
227 Vacant

49

WHITEWOOD DR —FROM HEARN AV NORTH, 1 WEST OF CORBY DR

ZIP CODE 95401
2115 Hauff Harold J 544-3715
2133 Pensotti Beulah M Mrs
2149 Muniz Manuel G ◎ 546-7953
2167 Emery Vernon J 546-6359
2183 Freeman Wallace R ◎ 546-9183
2207 Kendall Herbert L ◎ 546-4215
2220 No Return
2231 Randall Rita J Mrs ◎ 544-1498
2255 Carson Duane B
2287 Phillips Weldon M ◎ 544-8593
2313 Bishop Alma Mrs ◎
2340 Barnett Larry H ◎ 542-5794
2341 Duncan Clyde J ◎ 542-9413
2368 Ellinghaus Willie ◎
2369 Watson John D ◎ 542-0950
2396 Burkhart Franklin D 544-0491
2397 Neal Jim A 545-5016
2424 Fleshner Bernard R 544-2889
2425 Skov Betty L Mrs
2450 Hixcn Calvin C 544-1794
2451 Larson Russell ◎ 544-5155
2476 No Return
2477 Withrow Saml J ◎ 545-5584
2502 Hoven Robt W 544-2159
2503 Rustad Douglas S
2508 Langensand Herman W ◎
2509 Walker Winfred E ◎
2514 Merritt Marian ◎
2515 Fieguia Geovanni 544-0507
2532 Hansen Richd E 545-4937
2533 Allan Sandi Mrs 544-7856
2556 Balsley Homer W ◎ 544-4583
2557 Simnick Robt R ◎ 545-8764
2571 Buchmann Harold A ◎ 546-8786
2572 No Return
2574 Clifton Leonard C 546-0950
2576 No Return
2578 Mohr Rex L 546-8809
2585 Garcia Ben J ◎ 545-5519
2593 Vacant

18

WIEMEYER RD —FROM JUNCTION OF CHANATE RD AND ZAMPATTI RD EAST

ZIP CODE 95404

44

WIKIUP DR —FROM OLD REDWOOD HWY EAST, THEN NORTHWEST, 1 NORTH OF DEERWOOD DR

ZIP CODE 95401
100 Wikiup Properties 546-8000
300 Thibodeaux E J 544-2969
301 Lord Thos B 546-6589
302 Vacant
303 Grodin Steven E
304 De Zerga Linda
305 Myers Jerry F 542-6516
306 Kopack Charles 542-8890
307 Upchurch Kay E 544-7837
PHEASANT LA INTERSECTS
308 Stogner Preston
309 Carlson Edw F 544-2987
310 No Return
311 Ide Michl D 546-7023
313 Laabs Wayne
314 Logan Joe S 546-8343
315 Radke Clarence 544-2186
316 Gonfiotti Mario 546-4374
318 Pedro Jerald A 546-4390
320 Milroy Mike
322 White Norval 544-6140
324 Weston Warren C 546-8085
326 Menefee James 545-5361
328 Gibson Edw 542-4868
330 Lampe Edw E ◎ 546-8000
350 Sodini Al ◎ 544-7231
354 Biddie Fred E ◎ 546-4381
358 Marks Don ◎ 544-8635
LAS CASITAS LA INTERSECTS
400 Vacant
411 Vacant
505 Cooper Charles B Mrs ◎ 545-2610
510 Rosanbom Glenn H ◎ 544-2288
551 Miller Gordon W ◎ 545-1904
601 Rudell Fred E ◎ 545-8770
666 Mead Earl C ◎ 544-0635
684 Aldrich Geo E ◎ 546-9438
702 Nelson Allen E 542-8822
744 Jenkins Richd E ◎ 544-7718
755 Lance Stanley L ◎ 545-1683
775 Spaht Bill ◎
800 Kofahl H E ◎ 546-2347
825 Haskell Robt K ◎ 545-4726
852 Blachley John B ◎ 545-8735
853 Wesemeyer D F ◎ 542-8705
888 Eyres Wm C ◎ 545-0888
915 Gentry Laurance ◎ 545-2189
920 Kingman Gil W ◎ 542-3907
987 Lee Earl V ◎ 544-7862
KNOLLWOOD CT INTERSECTS
1005 No Return
1008 Raitano H Edw ◎
1020 Reinecke Erwin P ◎ 544-1031
1100 Luckhardt Wm G ◎ 545-5751
1111 Starr Richd E ◎
1120 Condiotti Mark ◎ 545-4839

Redwood Empire Title Company
TITLE INSURANCE—ESCROWS
545-5130
2995 Cleveland Avenue Santa Rosa 2360 Sonoma Avenue

LANE Supply Inc.
Asphalt and Asbestos Products
Aluminum Products
Plywoods and Doors
Steel Reinforcing
Nails
620 SEBASTOPOL RD., SANTA ROSA
BUILDING MATERIALS
Plumbing Supplies
Builders Hardware
Paints and Sundries
Plumbing Fixtures
Flooring
PHONE 545-2940

WIKIUP DR—Contd
1148 Carroll Joseph F ◎ 542-2373
1153 Blasi Albert ◎ 542-6026
1173 Hurley Thos C ◎ 544-7005
1195 Mc Donald Robt E ◎ 545-7786
1217 Wilking Wm ◎ 542-6441
VISTA GRANDE INTERSECTS
1239 Pack Wes M ◎
1285 Brinkman Roy A ◎ 546-7177
1313 Smith R Curtis genl contr ◎ 545-1617
1316 Tatum Cecil W ◎ 546-2993
1325 Young Frank P ◎ 546-4614
1335 Tatman Dale L ◎ 546-6442
1356 Harwood Lloyd M ◎ 544-2357
1369 Pigsley Roger L ◎ 542-1664
WIKIUP CT INTERSECTS
1377 Price Lloyd E ◎ 544-7860
1382 No Return
1385 Jordan Myron O ◎ 544-8453
1401 Wilson Scott P
1428 Kincaid Warren V ◎ 544-4607
1435 Hulett Danl H ◎ 542-8594
1447 Allen Wm W ◎ 546-9056
1448 Barbaria Frank R ◎ 544-3894
1458 Aguilera John ◎ 542-4211
1462 Ike Ernest ◎ 542-8475

52

WILCOX RD —FROM 2700 BRUSH CREEK RD NORTHWEST

ZIP CODE 95404

39

WILDER RD —FROM 450 BELLEVUE RD SOUTH

ZIP CODE 95401
3107 Cole Herbert R ◎ 545-2996
3108 Wilder Lois Mrs ◎ 546-3120
3120 Mepham Laura E Mrs ◎ 546-3220
3138 Mallory Gyda Mrs ◎ 546-3020
3140 Dorado Ernest ◎ 545-8756
3141 Edwards Herman P ◎ 546-7150
3143 Coe Sherman M ◎ 546-5700
3157 Welch Buna Mrs 545-4396
3159 Roberson Alvin D 542-4568
3255 Rasmussen Peter 545-8864
3257 Goetschel Roy ◎ 546-9719
3262 Miller Dallas R ◎ 544-4929

23

WILD ROSE DR —FROM 946 CLOVER DR SOUTHWEST

ZIP CODE 95401
1000 Martin Walter E ◎ 545-8086
1013 Garayalde John B ◎ 542-6214
1021 Gustafson Albert ◎
1024 Floyd Perle J ◎ 542-2635
1029 Corbet C Howard ◎ 545-6522
1038 Hoeckele Harold F ◎ 542-6323
1041 Jennings Michl H ◎ 546-6731
1052 Jones Allen D ◎ 542-4898
1056 Nichols Harlan A 546-0281
1059 Mendez Geo J ◎ 546-0701
1111 Hawes Milton W ◎ 545-2357
1112 Van Atta Helen P Mrs ◎ 545-2158
1120 Couch Edgar E ◎
1133 Smith Earl N ◎ 546-4107
1136 Waxstock Henry ◎ 544-1873
1140 Scott Albert Q ◎ 542-6606
1145 Bond Wm J ◎ 544-0241
1148 Konnoff Al N ◎ 542-6605
1150 Harrison L W ◎ 546-9495
1152 Seaton Charles
1154 Bertschinger Harry G ◎ 545-0370
1155 Calegari Tenothy 542-7662
1156 Felt Leo H ◎ 542-4681
1161 Sousa Steve E 545-0442
1179 Williams Charles C ◎ 542-7847
1180 Skondia Home The
1188 Bessire Wayne A ◎
1191 Santini Albert P ◎ 546-3650
1191½ Hayes Maniko Mrs 544-1164
1193 Pomeroy Ronald L ◎ 542-2937
1194 No Return
1195 Hall John W ◎
1199 Anderson Clyde D ◎ 542-3561

41

WILDWOOD TRAIL —FROM LAS ALAMOS RD EAST, 3 NORTH OF SONOMA HIGHWAY

ZIP CODE 95405
482 Servidio Ralph ◎ 539-9433
854 Gunderson Melvin E ◎ 539-2002
855 Suberg James ◎ 539-4246
856 Walling Robt ◎ 539-0141
858 Smith David T ◎ 539-4714
860 Perehudoff Wm L ◎ 539-1467
861 Berger James E ◎ 539-4176
862 Tomasi Thos W ◎ 530-9866
864 Welch Joseph
867 Keefe Joseph F ◎ 539-0840
868 Miller Alf P ◎ 539-8809
872 Wilson Robt M ◎ 539-4911
873 Searby Rodney M ◎ 539-2679
878 Palmer John T ◎ 539-3621
879 Hess Collin J ◎ 539-0220
884 Ling Lyman W ◎ 539-7147
891 Tucker Wm H ◎ 539-0977
900 Jeffreys Evan ◎ 539-4848
904 Bussey Richd M ◎
909 Donahue Cheslie E ◎ 539-6091
Williams Howard O Jr ◎ 539-2736
915 Eliot James O ◎ 539-2133
995 Soler Geo

52

WILLIAMS RD —FROM DEER TRAIL RD SOUTH, 1 WEST OF WALLACE RD

ZIP CODE 95404
3611 Williams Helen C Mrs ◎ 539-4756
3620 Myers Earl
3625 Burroughs Jack W ◎ 539-9709

43

WILLOW ST —FROM HULL ST EAST, 1 NORTH OF W 3D ST

ZIP CODE 95401
203 Pacheco Helen Mrs
205 No Return

ZUMWALT CHRYSLER-PLYMOUTH
V.I.P. - Fury - Belvedere - Valiant - Barracuda
Chrysler Simca Sunbeam
Cars for Leasing
TOP QUALITY USED CARS - FACTORY SERVICE - BODY AND PAINT SHOP
955 Santa Rosa Avenue, Santa Rosa
Phone 546-2820

Santa Rosa
Medical & Secretarial Answering Service
1184 Yulupa Avenue
BUSINESS PHONE — 542-3112
RESIDENTIAL PHONE — 542-3112
MEDICAL PHONE — 542-5343

JOHNS-MANVILLE JM PRODUCTS
WESTERN BUILDERS-EMPIRE GLASS
COMMERCIAL . . . RESIDENTIAL
Asbestos Built Up – Asbestos Shingles – Asbestos Siding
1121 13th STREET SANTA ROSA PHONE 545-7949

Homes — Ranches — Acreage
Business Property — Rental Agents
In My 50th Year of Successful Selling In Sonoma County
WE SELL and EXCHANGE
Phones 542-4911 - 542-4912

PEDROTTI
REAL ESTATE
205 Montgomery Drive

AVCO THRIFT
2681 Cleveland Avenue
P. O. Box 6416, Santa Rosa 95406
Phone (707) 544-7780 or (415) 388-1185
AVCO

WILLOW ST—Contd
207 Mc Call Noah E
Luis John ◎
Rear Blakley Andrew T 546-7035
217 Rainford Karen M
Rear Olson Maria Mrs
220 Bassignani G Mrs ◎ 542-0399
225 Piaggio Mary Mrs ◎ 545-4094
227 Harrison Cecil 546-8856
229 Lamonick Phillip ◎ 544-3867
230 Hendren Virgil 544-5955

37

WILLRUSH ST —FROM UMLAND DR WEST, 1 SOUTH OF TROWBRIDGE ST

ZIP CODE 95401
607 Meloche Clarence J ◎ 545-0397
610 Brown James W ◎
611 Brown Tim R ◎ 542-6591
614 Hanna Cyril ◎ 545-5718
615 Ketelsen Donald L ◎ 545-8145
618 Turriciano Frank I ◎ 546-0559
619 Harbeintner Robt G ◎ 546-4751
622 Christie Wm G ◎ 544-3637
712 Sterni Ronald S ◎
713 Williams Rex M ◎ 542-4640
716 Silva Donald A ◎ 545-0885
717 Mayer Joseph ◎
721 No Return

28

WILL SCARLET LA —FROM SHERWOOD DR EAST, 2 NORTH OF MONTGOMERY DR

ZIP CODE 95405
1813 Rath Robt E ◎ 542-3250
1814 Biasotti Emil P ◎ 546-1252
1819 Houk Elsa R Mrs ◎ 546-4574
1820 Camilli Donald C ◎ 542-1140
5825 Hansen Talitha M Mrs ◎ 544-0112
1826 Casey Geo A ◎ 545-4002
1831 Persello Alfonso ◎ 546-8584
1832 Papera Humbert A ◎ 542-7850
1837 Antonini Orlando ◎ 542-3054
1838 No Return
1905 Zussman Louis ◎ 545-4409
1906 Watrous Steph 545-8507
1911 Kennedy John J ◎ 542-1316
1912 Davis Kenneth ◎ 546-8917
1917 Danielli Arth P ◎
1918 Berruto Mary Mrs ◎ 545-1814
1923 Bestler Thos A ◎ 542-4796
1924 Bayer Eug E ◎ 545-9062
1931 Hayes Robt 546-5223
1932 Mueller Roger ◎ 546-5008

33

WILSON ST —FROM 2D ST NORTH, 1 EAST OF NWP TRACK

ZIP CODE 95401
3D ST INTERSECTS
200 Vacant
205 Delta Lines Inc trucking 546-5270
211 Delta Lines Inc (Loading Docks)
4TH ST INTERSECTS
308 Fred's Barber Shop
318 La Rose Hotel 545-6037
Hogan Pauline Mrs ◎ 545-6037
5TH ST INTERSECTS
410 Bob's Tavern 545-9961
416 Santa Rosa Cigarette Service 545-5059
422 Coin Machine Service Inc 542-1126
6TH ST INTERSECTS
511 Cavagnaro Ray Inc whol liquor 546-8686
512 Paolini's Men's & Boy's Wear 545-1260
512b Gazzarino Cara M Mrs 546-2594
512½ O'Kelly Nona G Mrs
514 Morton's Market 545-7236
516 John's Barber Shop
518 Salinas Virginia R Mrs
520 Bechtol Leonard M
522 A A A Upholstery 546-1191
7TH ST INTERSECTS
600 Kaczomarek Frank A ◎ 544-0990
606 Century Sales Co hotel & restr equip 544-0990
614 Vacant
616 Acme Electric Tool Repair 546-5862
618 Modern Woodworks cabt mkrs 546-9861
626 Malone's Hardware whol 545-1543
M & K Tool & Equipment Co 545-1543
8TH ST INTERSECTS
700 Yeager & Kirk Power Tools 545-3883
726 Fortunati Evelyn M Mrs ◎ 546-2391
732 Santa Rosa Saw Repair Shop 542-4717
746 Nelson Eug G ◎ 545-0753
750 Newman Mary Mrs ◎ 545-3255
752 Nephew Patrick G
756 Skoglund Audrey Mrs
760 Periotore Salvatore 544-1106
766 J & S Market 542-5903
9TH ST INTERSECTS
801 Yaeger & Kirk lbr 545-3883

15

9TH ST INTERSECTS
RIPLEY ST INTERSECTS

18

WILWARD RD —FROM CHANATE RD NORTH, WEST OF MONTECITO AV

ZIP CODE 95404

18

WINDING RIDGE CT

ZIP CODE 95404

18

WINDING RIDGE RD —FROM 2000 HIDDEN VALLEY DR NORTH

ZIP CODE 95404
1010 Ballinger Warren N ◎ 545-4454
1011 Southstone Bruce A © 545-8373
1014 Lundahl Al J ◎ 545-6153
1015 Peters Ralph E Jr ◎ 544-1730
1019 Haas Gorden E ◎ 545-7455
1020 Berman Sanford W ◎ 542-0102
1026 Bryant Alex W 545-1866
1030 Larsen Robt P ◎ 542-2808
1034 Byck Walter M ◎ 546-9043
1038 White Victor H ◎ 542-8977
1042 Brown John E ◎ 542-2183
1110 Farrer Herb E ◎ 545-2623
1111 Yakerson Robt ◎ 542-3833
1115 Kruse D H 542-3690
1123 Tarantino Dominic R ◎ 544-0135
1127 Grivas Theo ◎ 546-4899
1128 Denison Robt E ◎ 544-4668
1131 Luxton John A ◎ 545-3546
1136 Grettum Donald K ◎ 546-9625

30

WINDSOR CT —FROM MONTECITO BLVD SOUTH, 1 EAST OF BRUSH CREEK RD

ZIP CODE 95405
2208 Mc Gannon Don J ◎ 539-4704

SANTA ROSA SAVINGS AND LOAN ASSOCIATION
HOME LOANS—INSURED SAVINGS
HEAD OFFICE: 835 4th STREET, SANTA ROSA
BRANCHES: 501 BROADWAY, SONOMA
325 MAIN STREET, LAKEPORT
999 GRANT AVENUE, NOVATO
PHONE 545-2525
PHONE 996-1081
PHONE 263-5401
PHONE 892-2401

WINDSOR CT—Contd
2211 Kirichenko Danl P ◎
2212 Tupy Vladimir G ◎ 539-9171
2215 Koster Steven F ◎ 539-3893

50

WINSTON DR —FROM MOORLAND AV WEST, 1 NORTH OF W ROBLES AV

ZIP CODE 95401
160 Bernal Vincent C ◎ 544-0802
180 Hester Marvin
181 Blackwell Jimmy C ◎ 545-5991
186 Blackwell Bobbie J
187 Senadaell Louis L
192 Smith Paul
193 Romero Richd H ◎ 544-7763
194 Michoels Robt J ◎
196 Vacant

41

WOODBACK RD —FROM SONOMA HWY SOUTH, 1 EAST OF FELIZ RD

ZIP CODE 95405

48

WOODBRAE LA —FROM MONTECITO AV EAST, 2 NORTH OF ZEIBER RD

ZIP CODE 95404

45

WOODGREEN CT —FROM OAKMONT DR WEST, 2 EAST OF WHITE OAK DR

ZIP CODE 95405
15 Hendrickson A O
17 Vacant
18 No Return
19 Vacant

45

WOODGREEN ST —FROM OAKMONT DR WEST, 1 SOUTH OF WHITE OAK DR

ZIP CODE 95405
5 Hurd Blanche ◎ 539-3117
6 Pappas Harry L ◎ 539-0146
9 Smith Ruth
10 Atkins James ◎ 539-1941
11 Stanley Allen L ◎ 539-1420
12 Connick Lois D Mrs ◎ 539-3471
13 Cardyb Gerda N
14 Mc Cain Thos Mrs ◎ 539-2926
16 No Return
17 No Return
18 Payne Wm J ◎ 539-1665
20 Osborne Alban N ◎ 539-3075
21 Vacant
23 Schreiber Zoie L Mrs ◎ 539-2500
25 Moses Peter ◎
26 Vacant
27 Vacant
28 Scott Ruth J ◎ 539-9681
29 Rasmussen Eli I ◎ 539-2882
30 Vacant

48

WOODLAND SHADOWS PL —FROM MONTECITO AV EAST, 1 NORTH OF WOODBRAE LA

ZIP CODE 95404
4190 Graham Harvard E ◎ 542-2573
4241 Morales Marty ◎
4280 Shainsky Allen B ◎ 542-1637
4284 Rudolff Edw G 545-6152
4291 Silas J Guy ◎ 544-6806
4292 Witt Orval G ceramic tile contr ◎ 545-3084

18

WOODSIDE DR —FROM HEXEM AV NORTH 1 EAST OF CUMMINGS DR

ZIP CODE 95404
2020 Martinucci Villa
2024 Larson Lewis R ◎ 546-4385
2025 Latimer Richd W ◎
2028 Mooneyham James V ◎ 544-4184
2029 Solberg Toral L ◎ 542-8198
2032 Songer Richd B ◎ 546-7480
2033 Srov Robt R ◎
2036 Lobis Wm J ◎ 544-4826
2037 Mc Conkie Richd B ◎ 542-5194
2040 Gall John D ◎ 546-7517
2041 Burnee Robt A ◎
2044 Norris Robt A ◎ 544-8016
2048 Sayles Bernard ◎
2105 Redwine Gerald A ◎
2052 Kohn Alvin ◎ 546-7482

52

WOODSTOCK CT —FROM BRIDGEWOOD DR WEST, 1 NORTH OF GREENBRIAR WAY

ZIP CODE 95405
2400 Hahn Fredrick C Jr ◎ 539-3483
2410 Rodrigues Manuel ◎ 539-3929
2411 Cutler Wm D ◎ 539-4029
2430 Vacant

32

WOODWARD DR —FROM SACRAMENTO AV NORTH, 3 WEST OF YULUPA AV

ZIP CODE 95405
1625 No Return
1626 Dickerson Robt E ◎ 546-9842
1632 Fisher Dale E ◎ 545-7088
1633 Bascom Wm C ◎ 545-0634
1710 Nicholson Robt F 545-4796
1711 Bentley Joseph 546-4690
1716 Frazer Wm J ◎ 542-8788
1717 Lovejoy Kendall W ◎ 546-5235
1724 Wright Fred Z ◎ 544-2317
1725 Stevenson Iris Mrs ◎ 542-2591
1819 Amrein Gordon T ◎ 545-0525
1822 No Return
1825 Bowden John D ◎ 545-2422
1830 Waller Russell G ◎ 542-6122
1910 Ryan Thos E ◎ 546-9177
1919 Jones Raymond L ◎ 546-7860
1923 Pozzi Eug M ◎ 545-2170
1927 Fowler James E ◎ 545-0756
2021 Vacant
2117 Lawrence Robt I ◎ 546-3673

40

WOODWARDIA SQUARE —FROM 4601 MONTGOMERY DR NORTH

1 Reese Thos
2 De Mario Loretta
3 Horn Dale
4 Chaffey Thos
5 Hamlin Erna M
6 Mc Coy Jane M
7 Sauer David
8 Cornett Sherry
9 Ginter Mildred
10 Philbert Larry

WHY A BUYERS' GUIDE?
IT IS CUSTOMARY TO INCLUDE A BUYERS' GUIDE IN THE CITY DIRECTORY BECAUSE:
It gives business firms the opportunity to elaborate upon a description of their products and services impossible in the limited space of regular Alphabetical and Classified listings.
★ The Buyers' Guide is a necessary supplement to the regular listings; it is good City Directory information . . . EXTRAS ★

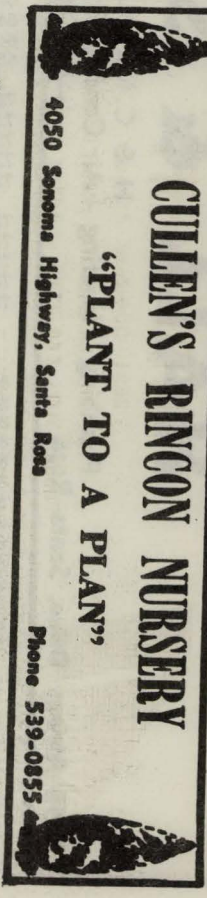

HALL & SON, INC.
H & C METAL PRODUCTS
Plumbing - Heating - Air Conditioning - Plumbing Supplies - Appliances
—546-3040—
3555 Airway Drive, Santa Rosa
Coddingtown

MJT
Established 1920
Mitchum, Jones & Templeton
INCORPORATED
INVESTMENT SECURITIES
50 E Street, Santa Rosa 95404

WOODWARDIA SQUARE—Contd
11 Snyder Maxel
12 Vacant (12-48)

6

WRIGHT ST —FROM ROYAL ST NORTH, 1 WEST OF NORTH ST

ZIP CODE 95404
601 Lyma Bernice K Mrs 546-8719
605 Tacla David
605a No Return
608 Colombini Egidio L ◎ 546-0830
609 Bennett Roy E ◎
614 Colombini Eug L Jr ◎ 544-8584
615 Tagart Michl 544-3916
619 Polonsky Joshua S ◎ 544-1099
622 Hanchett Marvin ◎ 542-8086
623 Daly Bernice Mrs ◎ 546-1354
627 Bertoli Augustine 546-4631
630a Bucher Joseph J ◎ 542-2270
630b Williams Perce
630c No Return
630d Rummel Patricia
630e Smith Florence
630f Britton Freda
630g Stone Mary
633 Abildgaard Georgia A Mrs ◎ 545-5563
637 Harder Harry F 544-0169
638a No Return
638b Vacant
638c Vacant
642 Emery Charles R ◎ 546-1127
643 Mannix Michl C 544-6816
646 Matthews Beaulah N Mrs ◎ 542-2358
649 Mathews Robt
653 Prothero Clarence L ◎ 542-9530
BENTON ST INTERSECTS
717 Smead Lloyd E ◎ 546-3914
719 Friedrickson Joni
720 Purser Camille V Mrs ◎ 546-2862
720a Jeffreys Blanche E Mrs 546-4669
723 Schreiner Wm H ◎ 546-2774
14TH ST INTERSECTS
729 Hinton Francis ◎
730 Steeves Ottie W ◎ 546-2330
732a Reeves Betty Mrs
734q Dellard Gary
734b Boratz L Bob

HOWARD ST INTERSECTS
800 Clark Robt W ◎ 545-3107
802 Mc Kinnon John M ◎ 542-6291
804 Vacant
806 Cornett Sherry Mrs 544-0179
808 Vacant
808a Reinier Roger A
810 Lee Robt M 542-8366
813 Pasillas Carlos T
816 Ledford Rodney R ◎ 546-3622
817 Cornelius Clemens F ◎ 545-4518
821 Boyer Norman A 545-1371
822 Ricetti Mary F Mrs 544-3516
825 Danish Fred V ◎ 546-0153
840 Salisbury Lawson P ◎ 542-2753
NASON ST INTERSECTS
900 Gervais Harold K
Gervais Harold K 546-5838
905 No Return
906 Miller Rose M Mrs ◎ 542-3016
908 No Return
909 Pittman Julie A
910 Porter Hazel E Mrs 542-7142
911 Grant Jay
911a Karotky Joan B Mrs
912 Combs Ronald
916 Anderson John F ◎ 542-2912
917 Migliacci Thos D ◎ 545-9431
920 No Return
921 Lamb Francis H ◎ 542-2713
SPENCER AV INTERSECTS
925 Babbino Marie W Mrs ◎ 545-3743
927 Mayes Norma J Mrs ◎ 545-8569
940 Fetter Louise Mrs ◎ 545-9430
943 Maskowska Weronika M 544-5259
945 Vanteev Neonilla K Mrs 542-2715
961 Cromie Wm H ◎ 546-7196
962 Gaddis Wm J
963 Randrup Hazel F Mrs ◎ 545-7931
980 Union Oil Co 545-1200
1001 Mc Phail's Inc (Yd Ofc) 545-1282
1256 Clark Bag Co (Whse)

16

S P RY TRACKS CROSS
PACIFIC AV INTERSECTS
1401 Sikes Norman A ◎ 545-2955
1403 Vacant
1408 Butts Ruth A Mrs ◎
1423 Francis Anton L ◎ 545-5971
1428 Heath David B 545-7409
1430 Mc Leod Adeline R Mrs 544-2868
1436 Kelly Mildred L Mrs 542-1956
1438 Vacant
1449 Griffith Walter R ◎ 545-0555
1450 Emerson Frank C ◎ 545-0109
1465 Princioli Corrado ◎ 545-7744
1473 Nebbe Wilhelm H ◎ 545-3591
1484 Anderson Wm L 546-4496
1486 No Return
1487 Dobbins Patricia Mrs
1489 Mc Phee Margt M Mrs 542-7354
1490 Vacant
1495 Kappes John ◎
MC CONNELL AV INTERSECTS
1504 Eggleston Herbert E ◎ 546-5017
1524 Gutwerg Saml 546-8945
1525 Lawrence Wm B ◎ 544-6428
1526 Womack Cath E Mrs 542-7422
1527 Walker Floyd J ◎ 545-4093
1530 Cummons Caroline M Mrs ◎ 542-1774
1540 Sampson Patricia N 542-1308
1542 Smyth Joe T 545-6905
1543 No Return
1545 Tapolewski Frank 544-2280
1549 Perkins Ralph B

8

1570 Croudace Norman H ◎ 546-6981
1574 Davis Ernestean 546-5899
1575 Kimball Blaine L 546-6753
1577 Olson Russell H 545-4961
1578 Reid Walter L 542-2059
1582 Roberts Virginia Q 544-8965
1585 Curran Frank J ◎
1591 Elliott Arth S 542-5593
1593 Acero Sophia
1595 Mc Farland Cleff
1596 Anderson Elvin E ◎ 545-1503
FULKERSON ST INTERSECTS
CARR AV INTERSECTS
1703 Staples Stanley E ◎ 544-5469
1708 Sayre Lee S
1709 Chapman Lester E ◎ 545-7106
1712 Johnston Ben H 546-8562
1715 Lennarz Peter A 544-5793
1722 Olsen Glenn A ◎ 542-1972
1726 Vacant
1727 Wenrich Grace L Mrs ◎ 542-3670
1735 Schrick Donald E 544-6704
1738 Dadisman Roscoe J ◎ 545-5789
1743 Davis Roy T ◎ 546-2139
1746 Mac Callum John E ◎ 546-3562
1751 No Return
POPPY DR BEGINS

CAL COAST CREDIT SERVICE, INC.

DAVID F. BERTO, President-General Manager
Medical—Commercial—Wholesale Collections
2930 McBride Lane, Santa Rosa 95401 **Phone (707) 542-6495**

SUN LIFE ASSURANCE COMPANY OF CANADA

HEAD OFFICE, MONTREAL

Santa Rosa 95401
400 Montgomery Street, San Francisco 94104
Phone 544-0993
Phone 981-6262

WRIGHT ST—Contd
1805 Moyle L J ◎ 546-9727
1808 Weare Virgil T 542-9095
1813 Ward James P 546-7548
1816 Beall Geo A ◎ 546-2153
1821 Trudell Francis L ◎ 546-9947
1824 Anderson Janet Mrs
1829 Vacant
1832 Hunter Arnold C ◎ 542-3174
1837 Giovannetti Virginia 545-7427

43

WRIGHT RD N —FROM SEBASTOPOL RD NORTH, 3 WEST OF BRITTAIN LA

ZIP CODE 95401
540 Siemer Fred J ◎ 545-0973
588 Fong Jackson E ◎ 544-8431
675 Vacant
690 Fiorie Henry E 544-4227

42

WRIGHT RD S —FROM SEBASTOPOL RD SOUTH, 4 WEST OF STONY POINT RD

ZIP CODE 95401
945 Vacant
948 Donley Philip A ◎ 542-4179
949 Potter Helen A Mrs ◎ 546-7204
950 Redwood Empire Junior Academy 545-1697
951 Christian John 546-9581
953 Peet Josephine 544-6584
977 Durgin Mike T 544-8512
CHICO AV INTERSECTS
1001 Culbertson Fred ◎ 545-8720
1020 Vacant
1039 Mc Clanahan Wm
1047 Mc Clanahan Clara Mrs 546-5923
1053 Smith Wm ◎ 545-8863
1055 Culbertson Lewis ◎ 542-0658
LANCASTER AV INTERSECTS
1057 Sorentino Marie 542-3126
1059 Thompson Mary A Mrs ◎ 546-8857
1061 Adams D U ◎ 542-8707
1063 Vacant
1064 Joseph Vinamae 546-4766
1067 Sharp Juniues 544-5874
1068 Vacant
1069 Vacant
1070 Alexander Geo D ◎ 546-8365
1071 Jones Harry G ◎ 542-7907
1073 Vacant
1075 Peters Fred 542-2232
1077 Haun Laura M Mrs ◎ 542-3744
1078 Earl's Market 542-6633
Apartments
1 Marshall Edw
2 Vacant
3 Pollard Woody W 545-7692
5 Vacant
PRICE AV INTERSECTS
1079a Basset Nora Mrs
1079b Breto Ben 544-5121
1079c Vacant
1079d Vacant
1105 Hareland Glenn M ◎ 545-5043
1117 Hareland Glenn Garage 545-5043
1145 Boccaltoni Charles
1180 No Return
1187 Bender Chester C ◎ 545-7829
1191 Bratcher David ◎ 544-4855
Rear Vacant
1195 Laughlin Donald ◎ 545-1656
MILES AV INTERSECTS
1225 Rovegno Adolph ◎ 545-5690
1245 No Return
1253 Violdey John 544-5492
1265 Eakin Fern L Mrs ◎ 545-6759
1335 Perry Fred L ◎ 545-3997
1343 No Return
1365 No Return
1395 Vacant
KIRBY AV INTERSECTS
1437 Reed Frank J ◎ 545-1094
1440 Kirby John ◎ 546-1666
1442 Kirby Leman J ◎ 545-2484
1446 Brooks Willie R ◎ 544-1395
1450 Harrison C W ◎ 546-7633
1451 Grider H E ◎
1458 Kearbey Clarence E ◎ 545-4889
1485 Plumfield Inc private sch 544-1455
1495 Hughes Wm P 544-8399
CONCORD AV INTERSECTS
1503 Mc Ginnis Roy C ◎ 546-4351
1507 Johnson Charles ◎ 542-8094
1515 Gollardo Molly N Mrs ◎ 544-6609
MADERA AV INTERSECTS
1531 Paquette Robt P ◎ 546-7606
1547 Clover John W ◎ 545-7345
PYLE AV INTERSECTS
1620 Brown Willie ◎ 545-0636
1641 Schaffer Pete ◎ 545-7242
1645 Oliver Foster A ◎ 546-3247
1646 Blackwell Emmitt ◎ 545-2567
1648 No Return
1650 Brooks Carl ◎ 545-6028
1654 Jobe Leo O ◎ 542-1152
1700 Rollins James R ◎
1705 No Return
1725 No Return
1735 No Return
1779 No Return
1785 Rickard Fred ◎ 546-5956
LUDWIG AV INTERSECTS

40

WYOMING DR —FROM SONOMA AV SOUTH, 1 WEST OF SUMMERFIELD RD

ZIP CODE 95405
744 Dremann Wm E ◎ 542-8711
ARIZONA DR INTERSECTS
765 Pagendarm Bruno C 542-3661
766 Karbrilka Frank ◎
773 Cramer Ralph D ◎ 546-5609
776 Stalker Vernon W ◎ 546-2048
781 Atherton Richd V 544-2874
784 Meyers Patricia Mrs ◎ 546-4105
789 Berthiaume Richd L 546-9187
790 Chamberlain Roy E ◎ 545-6514
OREGON DR INTERSECTS
801 Anthony Johanna L Mrs ◎ 544-0550
802 Lincoln John P ◎ 545-1125
835 Reeser Robt C ◎ 546-4195
860 Goulart Lionel ◎ 545-1624
875 Walund John A
893 Wagy Earl W ◎ 546-1145
KANSAS DR INTERSECTS
901 Riddle Sidney T ◎ 546-4030
926 Pimental John A ◎ 546-7577
927 Rogers Clayton ◎
949 Hunt Richd B ◎ 542-0770
955 Kreuzer Rudolph ◎ 546-6800
963 Farrell Thos J ◎ 542-9565
TEXAS DR INTERSECTS
964 Greninger Lucian W ◎ 542-0871
971 Nygaard Robt ◎ 542-3414
990 Borggren Charles
SPRING CREEK DR INTERSECTS
1005 Pierce Gerald K ◎
1013 No Return

UNION BANK

A FULL SERVICE BANK

723 Fourth Street, Santa Rosa 95401 Phone (707) 546-2656

FORSYTH TIRE CO.
Automotive Service Center
Goodyear Headquarters
Tires
Batteries
Muffers
Brakes
Alignment
Motor Tune Up
Instant Service
Instant Credit
Phone 545-6260
872 4th Street
Santa Rosa
246 Petaluma Blvd. N.
Petaluma
Phone 762-2761

Santa Rosa PAINT DECORATING Service
PAINTING & DECORATING CONTRACTORS OF AMERICA
Specialists in Redecorating
Color and Texture Matching
Alteration—Painting
Interior—Exterior
P.L. and P. D. Insured
Calif. Licensed Contractor
HAROLD T. STEDMAN, Owner
4940 Hansen Drive, Santa Rosa 539-4010

WYOMING DR—Contd
1021 Solak Robt J ◎ 544-5748
1024 Tait Kenneth G ◎ 546-7834
1027 Crandall Harold ◎ 545-8690
1032 Madigan Thos J ◎ 542-0263
1033 Olsen Philip ◎ 546-2781
MICHIGAN DR INTERSECTS
1105 Bartolomei Charles L ◎ 542-0335
1109 Besser Roy J ◎ 546-0672
1110 Mc Laughlin Ralph E ◎ 542-7391
1113 Wasin Edith V Mrs ◎
1116 Pearson Ruth A Mrs ◎ 545-5208
1117 Gebhardt Wm R ◎ 544-3640
1200 Flook Wm H ◎ 545-7661
1211 Carsner Richd ◎ 546-0879
MAYETTE AV INTERSECTS
1220 Reed Thos A 542-8248
1221 Purcell Wm E ◎ 542-2810
1226 Kroeger Jerome C plstr ◎ 542-8773
1227 No Return
1230 Burlingame Robt ◎ 546-7497
1233 Koustrup Svend ◎ 545-1498
1238 Seaton Caryl J Mrs ◎ 539-3161
1239 Willette Geo A ◎ 544-3088
1243 Colclough Wm H 544-5020

32

YALE DR —FROM CORNELL DR EAST, 2 SOUTH OF SPRING CREEK DR

ZIP CODE 95405
3435 Mechau Thos L ◎ 546-4938
3440 Martell Milton E ◎ 546-0476
3520 Church Erna G Mrs ◎ 546-6158
3521 Baines Wm P Jr ◎ 542-4022
3528 Colombo Paul 542-3583
3533 Crownover Billy R ◎ 542-3324
3536 Rohn Ann M Mrs ◎ 545-2690
3542 Endicott Robt D ◎ 546-2181
3547 Gillam Laird J ◎ 542-8526
3616 Foley V B ◎ 544-1733
Saraiba Mario ◎ 546-2970
3619 Derricott Dean H ◎ 545-2210
3625 Mc Gauley Walter J ◎ 545-4307

26

YATES DR —FROM MONTGOMERY DR NORTH, 2 WEST OF FARMERS LA

ZIP CODE 95405
207 Whiteman Kenneth 545-4983
208 Hodgin John ◎ 542-0355
213 Murphy Carolyn Mrs ◎ 546-3552
214 Nattinger Henrietta M Mrs ◎ 542-0152
219 Hitt Murray ◎
220 Haas Eug G ◎ 542-7438
225 White Mary W Mrs ◎ 542-2248
226 Folai Charlotte E Mrs ◎ 546-7931
231 Smith James J ◎ 545-0234
232 Brewster Andy 542-5556
310 Arnold Walter A ◎ 545-7370
311 Laughlin Helen O Mrs ◎ 546-2134
316 Sundheimer Isabel K ◎ 545-4097
317 Bomberger Lores W ◎ 542-4936
322 Gray Claude H ◎ 545-1830
323 Smith Ida ◎ 546-1516
328 Luginsland Fredk ◎ 546-5742
329 Colvin Donald R 545-5988

41

YERBA BUENA RD —FROM DEAD END WEST OF ST FRANCIS RD EAST, 2 NORTH OF MONTE VERDE DR

ZIP CODE 95405
5554 Simpson C P
5557 Batchelder Aug H ◎ 539-0668
5566 Chatfield John W ◎ 539-9446
5575 Hillard Richd
5609 Duckett Elmer W ◎ 539-4506
ST FRANCIS RD INTERSECTS
5622 Christenson Warren
5626 Dieter Olaf ◎ 539-1405
5629 Johnston Richd T ◎ 539-9444
5630 Neensch Wm E ◎
5631 Hancock Paul ◎ 539-3491
5638 Torvick Robt C ◎ 539-0828
5639 Vacant
5640 Drady Geo ◎ 539-9070
5642 Hillman Ralph
ESCALERO RD INTERSECTS
5754 Erisk Donald W 539-2547
5755 Miller Jack ◎
5760 De Paul Paving Contractor 539-1773
5761 No Return
5766 Carter Charles E ◎ 539-3092
5767 Burno Ralph ◎ 539-3199
5810 Mc Kusick Robt C ◎ 539-3158
5815 Brumbaugh Joe H ◎ 539-3219
5820 Lemme Richd ◎ 539-1413
5821 Carney John R ◎ 539-2612
5826 Clark Ben G ◎
5827 Conner Wm B ◎ 539-2252
5830 Condrin Terrence F ◎ 539-4412
5833 Monogue Richd E ◎ 539-1673
5836 Patchett Ernest L ◎ 539-9785
5839 Fletcher Robt A ◎ 539-3040
5842 Stout Herbert J ◎ 539-1089
5845 Collette Jerry ◎
5848 Radovan Christopher M ◎ 539-3332
5854 Swinth Rickard E ◎
5907 Reed Robt H ◎ 539-3960
5910 Vesowate J W ◎ 539-2562
5911 Ellisen Gregory J ◎ 539-0181
5916 Malvino Gene J pntr contr ◎
5917 Reavis Elmer F ◎ 539-1689
5921 Le Moss James D ◎ 539-0418
5922 Bastoni Frank A ◎ 539-4155
5925 Johansen Robt A ◎ 539-1041
5926 Kumpula Ernest A ◎ 539-0373
5929 Robotham Wm A ◎ 539-4932
5930 Johnson Verle E ◎ 539-1734
5933 Woodward Romaine ◎ 539-9535
5934 Unruh Robt W ◎ 539-2553
5937 Henderson Ernest R ◎ 539-0644
5941 Le Febvre James R ◎ 539-4194
5942 Ferro Raymond N
SAN RAMON RD INTERSECTS
5946 Parker Geo E ◎ 539-9517
5948 Usher Guy D ◎ 539-1734
5949 Rooney John R ◎
5952 Sexton Arth
5953 Smith Young E ◎ 539-4173
5956 Branstetter Robt ◎
5957 Dal Porto Allen R ◎ 539-4682
5960 Powell Wayne E ◎ 539-9149
5964 Meyers Randolph
5965 Reynolds Wm L ◎ 539-1110
5968 Vacant
5969 Maritzen Lyle C ◎ 539-1107
5972 Glascock Robt ◎ 539-0911
5976 Austin John
5977 Ostrom Verne C ◎

29

YOLANDA AV —FROM SANTA ROSA AV EAST, 1 SOUTH OF KAWANA SPRINGS

ZIP CODE 95404
302 Martignoli Joseph A ◎ 545-3700
316 Calderon Phillip ◎ 546-4943
324 Porras Felix F 545-2114
330 Zumault Dale
358 Hansel Dennis 546-5388

THE BANKERS LIFE
BANKERS LIFE COMPANY DES MOINES, IOWA
244 CLEVELAND AVENUE, SANTA ROSA PHONE 545-2473

McCLUSKEY REALTY CO.
OVER 40 YEARS IN SONOMA COUNTY
819 - 4th, SANTA ROSA
4918 SONOMA HIGHWAY
TELEPHONE 545-2022
TELEPHONE 539-2100
G. E. McCluskey

YOLANDA AV—Contd
366 Vacant
368 Malm Fireplaces Inc 546-8955
372 Asti Saml A ◎ 542-5503
376 Dantzler Lemuel
380 Miller Emery F 546-9436
400 Cunningham Richd B excavator ◎ 545-6317
451 Steele Agriform liquid fertilizer 542-1643
455 Gantner H R Inc oil & lubricant dlrs 546-0766
459 Acquistapace Mel Paving Co 545-5622
463 Pacific Telephone & Telegraph (Constn Dept) 545-4497
Pacific Telephone & Telegraph (Sup Dept) 542-9000
651 Ritz Food Distributor 545-4540
747 Vacant
749 Vacant
751 Foreign Auto Sales & Dismantlers

46
YOUNG DR —FROM LILLIE DR WEST, 1 NORTH OF STEELE LA

ZIP CODE 95401
342 Lagier Emile V ◎ 542-0447
354 Ramsey Ruth N Mrs ◎ 545-3250
366 Krukow Kenneth W ◎ 546-4260
378 Gambini Rae C ◎ 542-1153
379 Speckter Ernest R ◎ 542-1357
517 Rickman James M ◎ 542-1309
523 Gordon Ruth L ◎
604 No Return

39
YUBA DR —FROM 2800 STONY POINT RD WEST

ZIP CODE 95401
830 Hawkins Paul T backhoe serv ◎ 545-1524
831 Session Fletcher ◎ 544-3814
835 Rose Charles J ◎ 545-4370
839 Kutz Jerry ◎ 542-5801
842 Anderson Mike P 542-5085
854 Sessions Valerie Mrs 546-2576
866 Byrne Dennis 542-3945
875 Vacant
878 Oster Joe R ◎ 546-2769
890 Kramer Wm E ◎ 546-0384
900 Tally Charles H ◎ 545-0760
915 Geney Ann L Mrs 546-7702
918 Wilson Rachel P Mrs ◎ 542-7648
923 Chiaroni Sandra J Mrs
925 Garnaud Blanche ◎ 545-2395
926 Kurzman Linda J Mrs
947 No Return
962 Montini Duvina Mrs ◎ 545-1888
1000 Montini Dino B ◎ 546-5896
1001 Mc Neil James ◎ 544-8625
1011 Rawly's Inc plastic products mfrs 546-0249
Henkins Rawly ◎ 546-0249
1012 Stevens Ronald M ◎ 542-5545
1020 Belles Alf ◎
1029 Evans Leslie A ◎ 546-4930
1035 No Return
1043 Spontini Joseph
1046 Albert Jessie J ◎ 545-1621
1051 Long E Myrtle Mrs 544-3932
Rear Bartlett Wm J ◎ 542-6071
1058 Baker Effie E ◎ 546-2462
1063 No Return
1074 Shouse Thos R Jr ◎ 542-6491
1075 Hildebrand Ernest ◎ 546-2745
1102 Ball Eddie L ◎ 546-5387
1103 Blackwood Grover E ◎ 542-1069

ASH AV INTERSECTS
1111 Metcalfe Vada P Mrs ◎ 542-8986
1112 Garcia Ted ◎ 546-2409
1119 Frazier James M ◎ 542-1553
1120 Vacant
1128 Murray Wm C ◎ 546-4160
1129 Caples Wm ◎ 546-2248
1200 Hardin Pamela Mrs
1205 Crandall Wesly A ◎ 546-4099
1214 Butler Thos M ◎ 542-4166
1217 Bettencourt Alex ◎ 545-0348
1220 Cox Clarence M ◎ 542-0858
1225 Matteri Ronald L ◎ 546-6815
TAPADERO DR INTERSECTS
1228 Hernandez Luis A ◎
1233 Jarvis Russell P ◎ 544-5612
1234 Mc Carthy Thos J ◎ 544-6871

38
YUCCA ST —FROM CANTERBURY DR EAST, 1 NORTH OF BETHARDS DR

ZIP CODE 95405
2145 Magowan G Stanley ◎ 546-5398
SAGE ST INTERSECTS
2250 Humes Cecil G 542-8871
2254 Maxwell Dean W ◎ 544-6490
2257 Lemire Edwin R
2258 Vacant
2261 Bruggerman Arth J ◎ 542-3635
2262 Ahlstrom Allan P 546-9624
2266 Burston John W
CACTUS AV INTERSECTS
2270 Willis Mervin P ◎ 542-8679

30
YUKON DR —FROM MISSION BLVD EAST THEN SOUTH, 1 SOUTH OF RINCONADA DR

ZIP CODE 95405
4432 Roush Charles
4434 Pancoast John C 539-0162
4436 No Return
4437 No Return
4438 Cosovish Yvonne Mrs
4439 Johnson Barbara Mrs
4440 Vacant
4441 Vargas Frank R 539-9361
4442 Espineria Andy 539-1180
4443 Patrick Maria I Mrs
4444 Joyce Harley G 539-4634
4445 Blodgett Mary E Mrs 539-9690
4446 Butler David
4447 Vacant
4449 Doty Dewain P 539-3944
4451 Ruff Michael Mrs
4453 Holloway John
4455 Mc Collum Montgomery D

35
YULUPA AV —FROM MONTGOMERY DR SOUTH, 1 EAST OF COLORADO BLVD

ZIP CODE 95405
CLAREMONT DR INTERSECTS
191 Nash James H ◎ 545-1431
HERMIT WAY INTERSECTS
255 Timberland foresters 542-6050
Reed Forrest C ◎ 542-6050
270 Jewett Barry K ◎ 545-6699
HARTLEY DR INTERSECTS
308 Stonebraker Henry W ◎ 546-3032
311 Mc Nulty Geo E ◎ 545-3023
312 Kremesec Kath C Mrs ◎ 546-6895
MONTGOMERY DR INTERSECTS
400 Bailey John R ◎ 542-3399

State And Federal Computerized Income Tax Consultants Inc.
Complete Bookkeeping Service
546-6255
EDWARD E. MITCHEL and THOMAS C. SHANKS
Accounting Service
2319 Sonoma Avenue
Santa Rosa

California State Automobile Association
Membership Services
Personalized Insurance Service
Worldwide Travel Service
Phone 544-1010
2213 Mendocino Avenue
Santa Rosa

PETROLEUM ENGINEERING INC
SANTA ROSA
300 4th STREET, PHONE (707) 545-0360
• GENERAL CONTRACTORS-SERVICE STATION CONSTRUCTION
• EQUIPMENT SALES AND SERVICE • STORAGE TANK INSTALLATION
• PASCOE METAL BUILDINGS
KZT-46
KNS 67
UHF RADIO DISPATCHED

YOUR Independent Insurance AGENT
WILLIAMS & O'NEIL
General Insurance
NATIONAL ASSOCIATION OF REALTORS
Real Estate
PHONE (707) 545-4850
1674 Mendocino Avenue Santa Rosa

J. N. C. CABINET SHOP
Qualified Formica Red Book Fabricator
CERTIFIED BY WOODWORK INSTITUTE OF CALIFORNIA
SERVICE SINCE 1948 — JULIUS NAGY — OWNER — STATE LICENSED
Particular Work For Particular People
FOR ESTIMATES CALL 545-4736
WHOLESALE PRICES TO THE TRADE
355 West 9th Street Santa Rosa

YULUPA AV—Contd
421 Clay Paul C 544-7723
427 Marshall Eleanor Mrs ◎ 542-8604
430 Mason Erwin S Jr ◎ 545-0503
431 Morphett M L Mrs ◎ 542-1127
MIDWAY DR INTERSECTS
511 Sweetman Thos J ◎ 544-4666
517 Walters Verdette Rev ◎ 542-0630
520 Bowen Wm M Rev ◎ 545-0947
521 Pasqualetti Emil P ◎ 542-5257
MAGOWAN DR INTERSECTS
549 Rasor Henry A ◎ 546-1016
550 Kritzer Ronald F ◎ 545-0396
SONOMA AV INTERSECTS
719 No Return
CLAREMONT DR INTERSECTS
809 No Return
810 Montclair Apartments 545-7220
1 Bates Earl 544-2640
2 Wahlman B Mrs 542-8749
3 Novotny Mildred 542-8468
4 Carlson Clifford M
5 Selby Clara H Mrs 544-4236
6 Hancock J E 545-8197
7 Uitvlugt Henry J 547-7220
8 Cleary Frances Mrs 546-1281
9 Lanoix Elsie Mrs 546-2377
10 Scott Ida A Mrs 545-5629
11 Wells Viola B Mrs 544-7735
12 Vacant
15 O'Malley Charles R 545-8830
16 Stenberg B L 544-7449
17 Farrell Lavinia H Mrs 545-5651
18 Coonan Loretta E Mrs 546-2034
19 Jordan Grace
20 Dont Edna Mrs
22 Wallace Fern Mrs
24 Witmer Ventura Mrs 544-6863
26 Daly Leola F Mrs 542-8857
28 No Return
820 Apartments
1 Meyer J
2 Williams D
3 Varano Riley R 545-6967
4 No Return
823 Cantor Richd ◎
837 Summers Edgar ◎ 542-0732
851 Williams Lowry ◎ 545-7288
CLAREMONT CT INTERSECTS
865 Walters Clayton R ◎ 542-2795
879 Kee Bill G ◎
880 Apartments
1 No Return
2 No Return
3 Meany Barbie J
4 Osborne Sarah Mrs 546-4522
900 Village School 545-5754
901 Garner Jean ◎ 544-4246
915 Byrd Wm A Jr ◎ 544-0837
929 Burnett Delores G Mrs ◎ 545-8397
943 Schultz Eliz Mrs 546-1449
957 Wallace Cecil G 546-0377
971 Thrasher Earl R ◎ 542-3981

32

SPRING CREEK DR INTERSECTS
1015 Vacant
1095 Meadowsweet Dairy Drive-In 546-5178
MAYETTE AV INTERSECTS
1101 Andy's Douglas gas sta 544-8581
1117 Vacant
1120 Bon-Air Apartments 545-9057
1 Hackett Eddie
2 Gunkey Ruth
3 Tilton Shirley A Mrs
4 Stewart C L 544-1941
5 Goodson Paul
6 Ververiois Donald
7 Kasperson Dan A
8 Summitt Carol
9 Hedgpeth Kathleen Mrs 545-3028
10 Warkenten Betty Mrs 545-8554
11 Mc Clure Frank O
12 Pena Reed
13 Birder Dick
14 Glenn Robt
15 Carroll Pauline
1125 Vacant
1139 Monty's Home Service appliance repair 545-1195
Monty's Launderette self serv 545-1195
1147 Mayette Pharmacy drugs 542-5773
1155 Dick's Book Shop 546-3553
1159 Vacant
1161 Bud & Lil's Shoe Repair
1165 Kaye's Draperies 542-5082
1167 Bea's Beauty Salon 542-0961
1169 Mayette Barber Shop
1171 Vacant
1175 Sprouse-Reitz Co Inc variety 542-1082
1180 Griffith Robt V acct 545-4758
1181 A & B Super Markets Inc 546-5041
1182 Vacant
1184 Santa Rosa Medical & Secretarial Answering Serv 542-3112
1185 Po-Po's Drive In restr 545-2084
1186 Barsman Jack phys 544-0685
1188 Certified Life Insurance Co Of Cal 546-3965
1190 Dangremond Chester L dentist 542-1644
1195 Decker's Al Service gas sta
1207 Blum Dora 544-1197
1211 Pheney Margie
1213 Altner Katie 544-7452
1215 Duro Ted E 544-0577
1221 Apartments
1 Gallagher R W 542-3811
2 Yaeger Florence Mrs 542-2991
3 Martinelli Robt M
4 Coulter Philip R 544-3319
5 Lindsey Cath 546-1839
1239 Caneda Sue E Mrs 546-8083
1243 Reisener Margt 544-7821
1245 Thorn Annie Mrs 544-5979
1247 Lovely James H ◎
1249 Pidcock Ben H elec contr 546-8883
1277 Yulupa Court Apartments
1 Ginther Mildred G Mrs 545-1954
2 Basch Cheryl
3 Vacant
4 Vacant
5 Moore Kathy A 545-3524
6 Young Mary A Mrs 542-1566
7 Loraditch Steven G 545-2622
8 Smith Vera 545-9020
9 Venditti B
10 Morgan Gregan W 544-3490
11 Henderson Robt 542-1710
12 Davis Wildell W Mrs
13 Jeffries James D 545-5897
14 Vacant
15 No Return
16 Hamman Donna 544-4437
17 Harris David
18 Barnett Denise S 545-8500
19 Bentley Eug L 542-3042
20 Twitchell Sanford I
21 Morris James
22 Steltzer John 542-3731
STREET CONTINUED
1300 Yulupa Mayette Apartments
1 Mc Grew C
2 Olsen Robt
3 Steltzer Nora Mrs

Redwood Empire Disposal Corp.
Debris Boxes Stationary Compactors Containers
SANTA ROSA and SONOMA COUNTY
1061 North Dutton Avenue Phone 542-0246

YULUPA AV—Contd
4 Dunham Frank
5 Vacant
6 Muller Eric
7 Eck Linda
8 Hopson Richd
1301 Tibbetts Wright
1303 Pettit Lila Mrs 542-1817
1305 Helpratt Wm
1307 Vacant
1309 Mc Divitt J P
1311 No Return
1313 Browne Hermione Mrs
1315 Kaufmann Sharon L
1317 Lewis Melba Mrs 542-1930
1320 Apartments
9 No Return
10 Martin Peter 544-1509
11 Nickelsen Linda 546-0135
12 Jansen Charles B 544-7470
13 Wahl Donald
14 Puentas Joseph A
15 Messinger Jack 545-0866
16 Gordon Kathy
1350 Mayette Swim Center 546-7353
1575 El Solana Apartments
A Goodale C C 546-6758
B Smith Nancy 545-9058
C Bowman Jackson 544-1609
D Spero Bruce
E Shirley Ruth J Mrs 542-3697
F Sheldon Joe
G No Return
H Mc Clain Charles M Jr 542-5666
1687 Matanzas School 546-6183
1700 Mayette Convalescent Hospital 545-6540
1717 Christ Church United Methodist 542-2569
1780 Church Of Jesus Christ Of Latter Day Saints 542-9983
Church Jesus Christ Latter Day Saints (2d Ward) 542-3712
Church Of Jesus Christ Of Latter Day Saints 542-2646
2050 Burbank Luther Art & Garden Center 542-9956
2122 No Return
2211 Dionne Adelor ◎ 542-2647
2212 Grider Marion ◎ 546-0616
2215 Lambert Marvin R ◎ 545-4264
2219 Hoeh Charles ◎ 546-1350
2313 Foreman Ronald R ◎ 546-5373
2317 Gossage Richd S ◎ 545-3888
2318 Vacant
2321 Davis James C ◎
2322 Kahl W F ◎ 542-8353
2325 Dunning Harold ◎
2326 Hembree James W ◎ 545-8635
2329 Piper Lewis S ◎ 546-5099
2330 Ellertson Paul 544-6013
2333 Holly Richd P ◎ 546-6552
2334 Reed Clarence O 544-0368
2337 White Danny E 546-9317
2340 Feezell Eldon M ◎ 546-4546
2341 Perry Paul H ◎ 542-8316
2344 Cassinelli Charles C 545-5845
2345 Thornburg Dorothy E Mrs ◎ 545-3760
2348 Case Bethene N Mrs ◎ 546-9329
2349 Wells Walter M Jr ◎ 546-0149
2352 Bild Theo L ◎ 542-0522
2353 Pedrotti Bill ◎ 542-1138
2356 Stewart L E
2360 Searky Rod ◎
2364 Carson Wm H
2400 Dillon Wm B ◎ 546-3663

38

NEOTOMAS AV INTERSECTS
2751 Hansen Realty 546-8868
2753 Norge Laundry & Cleaning Village self serve 545-9882
2773 Spanish Doll Salon beauty shop 542-6500
2777 Mc Adon's Barber Shop 544-2717
2781 Vacant
2785 Safeway Stores Inc 545-5165
2798 Bennett Valley Shell Service 542-9953
2799 Phil's Union 76 Service gas sta 545-9625

21

YUMA ST —FROM SIOUX ST WEST, 1 NORTH OF STEELE RD

ZIP CODE 95401
2721 King Geo V ◎ 546-6596
2724 Farries Donald L ◎ 544-0235
2725 Mc Beth Thos J ◎ 544-648?
2728 King Elmer
2729 No Return
2732 Roper Denzil ◎
2733 Mc Caaley S C
2736 Mc Cann J M
2737 Clark James A ◎ 544-4096
2740 Say Donald K ◎
2741 Powell Edw W ◎ 544-1967
2744 Gordon Edith Mrs 545-4189
2745 Urton Ernest L ◎ 545-8916
SENECA LA INTERSECTS
2805 Joseph Ronald
2806 Hoffschneider Elsie 546-1765

18

ZAMPATTI RD —FROM 3725 CHANATE RD NORTH

ZIP CODE 95404

18

ZIEBER RD —FROM MONTECITO AV NORTHWEST

ZIP CODE 95404
3801 Zieber Roscoe L ◎ 542-0812
Rear Zieber Mae
3810 Pokorny Geo ◎ 546-4944

52

ZIMMERMAN LA —FROM 4628 BADGER RD SOUTH

ZIP CODE 95405
820 Lane Jane C Mrs ◎ 539-3683
720 Vacant a

SONOMA MORTGAGE COMPANY
A DIVISION OF WELLS FARGO BANK
1701 FOURTH STREET, SANTA ROSA, CALIFORNIA 95404
PHONE 546-3310

Don't Use An Old Directory!

●

One address taken from an old Directory may send you miles out of the way and waste a whole day's time. You take pride in keeping a fresh stock of merchandise on your shelves—

●

Why not avail yourself of fresh information for your daily use?

POLK'S
SANTA ROSA
NUMERICAL TELEPHONE DIRECTORY
1970

The telephone numbers in the following list were supplied to us during our regular door to door canvass on this edition of your directory.

DIAL 456 PLUS THE FOLLOWING FOUR DIGITS

2544 Martin W A
3230 Kviatkovsky Olga Mrs
3969 Cubberley J D
4266 Winchell's Donut House
5402 Kaufhold J C Jr
6935 Berryman C W
9492 Randolph F I Mrs

DIAL 527 PLUS THE FOLLOWING FOUR DIGITS

2111 Sonoma County Mental Health Service
2111 Tung May
2171 County Supt Of Schs
2191 Sonoma Community Hosp
2211 County Water Agcy
2221 County Bldg Insp Dept
2231 County Sanitation Dept
2231 County Surveyor
2231 County Rd Comnr
2241 County Bd Of Supvrs
2261 Sonoma County Supt Of Schools
2281 County Tax Collr
2281 County Treas
2311 County Dist Atty
2331 County Civ Serv Comn
2341 County Veterans Serv Ofcr
2361 County Disaster Ofc
2371 County Agrl Comn
2371 County Agrl Comnr Whse (Stge)
2406 County Economic Development Bd
2412 County Planning Comn
2421 County Counsel
2431 County Admn
2431 County Administration Center
2433 County Purch Agt
2441 County Superior Court Dept No 2
2451 County Superior Court Dept No 3
2461 County Superior Court Dept No 4
2471 County Animal Control
2506 Oak Knoll Sanitorium
2511 County Sheriff
2521 County Coroner
2521 County Pub Admn
2541 County Assessor
2548 County Sealer Of Weights & Measures
2551 County Municipal Court Court Reporter
2551 County Court Reporter No 1
2551 County Court Reporter No 2
2551 County Court Reporter No 3
2561 County Superior Court Dept No 1
2567 County Purch Agts Store
2568 County Parks & Recreation Dept
2571 County Municipal Court Central Judicial Dist No 1
2571 County Municipal Court Central Judicial Dist No 2
2577 County Data Processing
2585 County Soils Testing Laby
2611 County Clk
2614 County Election Dept
2621 County Farm & Home Advisors Agrl Extension
2621 County Farm Advisors Whse (Stge)
2631 County Aud-Controller
2639 County Garage
2641 County Dist Atty Investigation Dept
2651 County Recorder
2661 County Crippled Childrens Services
2668 County Law Library
2677 County Communications
2686 County Photo Reproduction
2715 County Social Serv Dept
2729 County Dependent Unit
2731 County Probation Dept
2741 County Municipal Court Clk
2765 Sonoma County Conciliation Court
2776 County Juvenile Hall
2787 County Mobile Camp

DIAL 528 PLUS THE FOLLOWING FOUR DIGITS

5115 City Park Department
5115 City Recreation Dept
5121 City Engineer
5126 City Auditor
5126 City Director Of Finance
5135 City Bldg Dept
5145 City Right Of Way Agt
5156 Cook Junior High School
5175 City Fire Dept Sta 3
5211 City Water Department
5216 City Planning Dept
5222 City Police Department
5222 City Police Department (Identification Bur)
5230 Fremont School
5261 City Atty
5261 City Clerk
5268 South Park School
5274 City Personnel Department
5279 Burbank Luther School
5291 Santa Rosa Senior High School
5298 Proctor Terrace Sch
5306 City Municipal Bus Service
5316 City Tax Collr
5336 City Purch Agent
5361 City Manager
5371 Steele Lane Elementary School

DIAL 539 PLUS THE FOLLOWING FOUR DIGITS

0106 Brown N N
0108 Knoll W H
0110 Blair W D
0112 Courter M E
0113 Sparks J B
0114 Kinney W A
0115 Hallett V F
0117 Hall S J
0118 Mitchell R W Jr
0120 Le Vee Wm
0121 Christiansen R C
0122 Harrold E C
0124 Loers Wiley
0125 Bradley Eliz
0126 Terry W F
0127 Fernandez Alfredo
0130 De Setta A J
0132 Ergo R W
0133 Stewart C W
0134 Adkins Wayne
0135 Saint Patricks Episcopal Church
0137 Guyett J B Mrs
0138 Pendergrass L F
0141 Walling Robt
0142 Gill J M
0143 Decker J R
0144 Silvestro Clarence
0145 Wroe Nellie
0146 Pappas H L
0148 Hill Glen
0149 Biehn G L
0151 Hall C A
0155 Schoenfeld L H
0156 Thompson Charles
0159 Mayer Raymond
0161 Thomason V J
0162 Pancoast J C
0163 Reinking W C
0164 Kinkela J D
0166 Dye R J
0167 Miller S M
0169 Mitchell A M
0174 Allan K C
0175 Radliff P H
0178 Miller Robt
0179 Beck G D
0181 Ellisen G J
0182 Moore R L
0183 Mackey Picture Frame Co
0184 Howard R J
0187 Giles R P
0191 Mac Kenzie Hugh
0193 Cook J W
0194 Hoppin R L
0195 Allen D S
0196 Delaplane H A
0197 Fisher J W
0198 Boyle B B
0198 Greig J F
0199 Logan D E
0200 Little Rickey's
0205 Gordon L E
0206 Collicott H R
0209 Galloway Grace Mrs
0211 Kent I J
0213 Mc Mahan E B
0217 Fraga R M
0218 Sumerlin L W Mrs
0219 Myers D R
0220 Hess C J
0224 Petersen O E
0225 Axt C D
0226 Jackson E L
0229 Miller Michl
0230 Preblick J G
0231 Grosse G E
0233 Wilson O L
0234 Groom Mary
0235 Klevinskas Edw
0236 Hougen G A
0239 Ezelle J W
0242 Petsche Edmund
0243 Sanchez Y G
0244 Brande E B
0245 Rowe W H
0247 Conde J L
0248 Lo Bue Marie Mrs
0248 Fine Art Reweaving
0249 Anaclerio Charles
0251 O'Malley J K
0252 Colombe R H
0254 Jebens Peter
0256 Zumwalt D H
0260 Rincon Pizzeria
0262 Porritt L J
0264 Trautvetter A R
0265 Olibas R M
0266 Mc Murry P V
0268 Barlow J J
0271 Lippincott W R
0273 Highland P H
0275 Silvestri Emilio
0278 Reilly J J
0279 Kuester D C
0280 Smith J T
0283 Lane Dennis
0284 Robbins Saml
0286 Jahnsen O J
0287 Bliss Virginia Mrs
0290 Barsuglia G L
0291 Tomassini P D
0293 Polderman J W
0294 Muncy E J
0295 Senechal F K Mrs

DIAL 539—CONTD

0297 Mark J D
0298 Taylor Hal
0298 Sykes S D
0302 Pozzi P H
0304 Holbrook H L
0305 La Porte L R
0306 Davis L M
0307 Amon E K Mrs
0309 Ramos C P Mrs
0313 Bastianon Lawrence
0315 Stoye Martin
0316 Ziedrich D W Mrs
0319 Nourse V A
0320 Oldfield Frances Mrs
0324 Sutcliffe Norman
0325 Bussard R E
0326 Enos E J
0330 Spurier Bradley
0331 Campbell Quintin
0333 East Stella Mrs
0333 Oakmont Admn Ofc
0343 Cox J S
0345 Edgerton C L
0349 Dickerson G W
0352 Walker Luther
0353 Oak Park Swim & Tennis Club
0354 Willis W P
0356 Ayers M J Mrs
0358 Magly B M
0361 Weiser H H
0366 Newland J A
0367 Myers Richd
0369 Baloun E K
0370 Totemeier D L
0371 Smith F B
0373 Kumpula E A
0376 Smith A H Mrs
0378 Oaks Genevieve
0379 Santucci Paul
0380 Sell David
0382 Nelson Ned
0384 Droubay J W
0387 Rolley Lee
0393 Hayes J C
0395 Marsh W H
0397 Morgan Wm
0398 Johnson C I
0399 Santa Rosa Village
0402 Bartlow J E Mrs
0405 White H O
0406 Carpenter W J
0408 James A E Mrs
0409 Iodence D L
0410 Catz Tovi
0411 Aronson M L
0412 Perrier Leo
0413 Terales E J
0415 Oakmont Golf Club (SHOP)
0418 Le Moss J D
0419 Dietsche F O
0420 Ramirez A A
0421 Albretsen R R
0421 Albretsen Plastering Co
0422 Rebbin C H
0424 Dorsett C W
0425 Bigelow R C
0427 Ipsen H S
0428 Grove M J
0429 Bastian Mack
0430 Robinson C T
0433 Decker J W
0438 Edwards L N
0439 Fischer Harold
0443 Williams J G
0448 Wilhelm R J
0450 Sprouse-Reitz Co (No 624)
0453 Saludes B A
0455 Bader Gerald
0456 Coffey L E
0459 Kirk R E
0461 Scott Donald
0462 Bardes Nick
0463 Pearson F H
0471 Burkhouse W J
0472 Balester R A
0474 Brown J L Mrs
0475 Berry Kathleen
0477 Delson H J
0479 Haskell T F
0481 Haen F C
0482 Whited D L
0485 Mc Carthy J D
0487 Manning W D
0493 Robbers J C
0496 Shippee R W
0499 Druin Gilbert
0500 Fierpo Bruce
0501 Wilson W G
0505 Hanson H A
0508 Freedman R P
0509 Oyhancabal Emily
0510 Baxley A D
0512 Philis J D
0514 Greider Luther
0515 Hansen Antonia Mrs
0516 Gilbert J D
0520 Bergez Alf
0521 Mc Cully C E
0523 Brogdon Eleanor
0527 Bentley M S Mrs
0527 Gurney G L
0528 Dillard L R
0530 Brown M F Mrs
0532 Ford H E
0534 Mc Carty O J Mrs
0535 Kirkland W E
0538 Cook R Q
0539 De Paul Frances
0540 Johnson E L Mrs
0543 Jackson W C
0549 Hull H W
0553 Mulkey Vernon
0560 James R J
0564 Dawson J E Mrs
0567 Bertacco J P
0571 Hogan T M
0573 Kerkvliet J B
0580 Manuel's Coiffures
0582 Galeazzi C J
0586 Preston J C
0588 Harris J R
0590 Fendly Eug
0591 Lindsay R S
0592 Folsom R M
0593 Martin Robt
0596 Rose C P
0597 Moore Jack
0600 Laurin J J
0602 Tole A J
0603 Ross E E
0605 Seran W L
0608 Perezchica Danl
0609 Pahl Holger
0610 Country Fair Market
0611 Galbreath C W
0612 Mascott H L
0614 Keating D F
0615 Burns R D
0617 Traynor Raymond
0617 Traynor Mary Mrs
0622 Trenam Stanley
0624 Sporleder G M
0627 Williamson T E
0628 Marion James
0630 Gardner C L
0631 Dauenhauer Joseph
0632 Weatherington C R
0635 Hazelrigg O H
0636 Anderson C E
0637 Beals T L Mrs
0638 Davis R A
0639 Mastick E E
0640 Doyle Meldrum
0642 Eaton M J Mrs
0643 Mac Meekin P J Mrs
0644 Henderson E R
0645 Neal R L
0646 Olson E P
0648 Hamilton B T
0649 Hawkes J W
0650 Schmidt Wm
0655 Fitzgerald R J
0656 Strumpfer J B
0659 Lucas J W
0660 Latour L G
0666 Faull Virginia
0667 Pawlick Leo
0668 Batchelder A H
0671 Needles F J
0672 Brizendine Ed
0675 Webb Florence Mrs
0676 Hansen E G
0678 Weise G R
0681 Kilgo E T
0687 Rincon Valley Modern Motel
0687 Koch C H
0688 Damir Diana
0689 James R L
0690 Thielerud Medill
0691 Schisler R G
0692 Barton J W
0693 Wise E E
0694 Hovden E C
0698 Bennett H G
0699 Lewis Dixon
0702 Hartley Greg
0707 Smitty's Equipment Rentals
0709 Campbell J E
0715 Andre A F Mrs
0716 Schmitt V W Jr
0717 Babotz Ronald
0720 Elliott Paul
0721 Walker J M Mrs
0726 Maggiora R A
0729 Perkins T B
0730 Tardel Marie Mrs
0731 Vann G T
0732 Webb Eleanor Mrs
0734 Smith G K
0735 Artz T J
0739 Wagner D G
0741 Maigret V R
0744 Hawkins H C
0745 Philbrook G R Mrs
0746 Madsen T F
0752 Conner L A
0753 Pearce W C
0754 Fisher R C
0756 Gilmer G O
0757 Claypool Kenneth
0761 Russell L A
0763 Bailey W W
0765 Francis D H
0766 Rossi E D
0767 Phibbs F X
0767 Knecht D P
0768 Rader C H
0771 Bess A L
0774 Daniel J E
0777 Ulrich L B
0782 Bogardus H W
0783 Stalker R G
0786 Wood Ethel
0787 Ratekin R M
0788 Anton Robt
0789 Miller J M
0790 Opbroek R A
0792 Prentince W H
0795 Montgomery L S Mrs
0801 Brookhart E B
0809 Allen Ronald
0811 Ryan A R
0816 Graham Barnett
0817 Howe L E
0820 Schuetze Franklin
0821 Bethel J H
0822 Fish L J Mrs
0824 Arnold A T
0825 Randal D B
0826 Lichtenberger L R
0827 Maier Harriet Mrs
0828 Torvick R C
0829 Mc Laughlin T G
0832 Fischer H C
0833 Ederle Louise Mrs
0836 Traba P L
0837 Cox H J
0838 Buckley E E Mrs
0840 Keefe J F
0843 Lambert E J
0844 Randall Earl
0845 Burgess A M
0846 Jenkins F E
0847 Haller Michl
0848 Stepper W P
0849 Moyer O C
0850 Bailey E E
0855 Cullen's Rincon Nursery
0856 Muschi Mario
0858 Fletcher P T
0861 Gallagher W H Jr
0863 Prophet J V Mrs
0864 Luchetti Arth
0867 Clark R C
0869 Porter Claude
0871 Kielhofer Toni
0875 Basso V N
0877 O'Neil C W
0878 Carter's Rincon Valley Feeds
0879 Fish H H
0884 Fleissner Cuthbert
0885 Huckaby J I Mrs
0887 Mattson Zelma Mrs
0888 Duer W E
0890 Cesero A J
0890 Montero David
0891 Beal R C
0894 Paulsen Norman
0897 Taylor J P
0898 Winsor R W
0899 Betty's Fish & Chips
0903 Schwarz Emmette
0907 Eby D W
0908 Linde W E
0911 Banghart Rosemary Mrs
0911 Glascock Robt
0912 Livenais A A
0913 Dunlap E V
0918 Rankin R D Mrs
0920 Curry Marian
0921 Woods W J
0922 Mc Millen G L
0925 Overton W L
0926 Ross J H
0927 Dryden Anita Mrs
0930 Fahland J D
0932 Hawes Wm
0934 Hansen A J
0936 Smith Mildred
0937 Giblin J W
0938 Guffanti J A
0941 Boragno A M
0944 Eisley M M
0945 Robertson G G
0946 Wagner Inez Mrs
0946 Adams Belinda
0950 Jewett A H
0953 Bahnsen J P
0954 Southwick J R
0955 Haas J P
0956 Currie Gordon
0958 Nothem Lovettera Mrs
0959 Bonaccorso Anthony
0960 Guske R J
0961 Barnes C J
0962 Swearingen J M
0963 Mulkey A E
0964 Johnson J J
0968 Corning J R
0969 Niderost R A
0971 Patten C F
0973 Skanchy D P
0975 Oster E S Mrs
0977 Tucker W H
0979 Goss L A
0985 Fonda E S
0989 Upson L A Mrs
0994 Raush G A
0998 Williams Dennis
1000 Fouche F M Mrs
1002 Merit Trophys & Awards
1003 Hayes H W
1009 Dix Clayton
1010 Roberts P J
1011 Den Beeman John
1011 Den Beemin Gertrude
1013 Baerd Inath
1015 Hildebrand Neil
1016 Meier Dieter
1017 Collins I W
1018 Juarez K K Mrs
1020 Martin J W
1021 Mc Connell H J Mrs
1024 Ward C A Mrs
1025 Marmor Maxine Mrs
1028 Michelsen B L Mrs
1029 D'Ambrogi A B
1030 Chaplin Eliz
1032 Beekman F W
1033 Pedroncelli R B
1035 Pryor C E
1036 Scribner Doris
1037 Layman Lee
1041 Johansen R A
1044 Blomdahl G H
1046 Moran J E
1047 Koster D J
1048 Oslund Gladys
1049 Santa Rosa Car Stereo
1051 Shelton Geo
1055 Smith E T
1056 Bradford A I Mrs
1057 Antonini Joseph Jr
1058 Clifton Bernice

DIAL 539—CONTD
1059 Schmidt E E Mrs
1060 Patterson Joseph W
1063 Baughman G E
1073 Pope E C
1075 Gallegos M S
1077 Redford Leroy
1081 Vincent J S
1082 Mager Max
1083 Dusatko Gordon
1084 Biggins P A
1086 Mc Gillivray Irene Mrs
1087 Burks D F Mrs
1089 Stout H J
1090 Chase L E
1093 Bartram R L
1096 Sweeney E P
1098 Hansen Einar Jr
1100 Lakeside Barber Shop
1101 Beal Don Realty
1101 Beal Don W Agencies
1101 Beal D W
1105 Brazis J A Jr
1107 Maritzen L C
1108 Pedersen Wm
1110 Reynolds W L
1112 Hay W L
1114 Mateo F G
1116 Harp L J
1120 Elvig H N
1122 Viarengo L J
1123 King J C
1124 Arnold Wm
1126 Gaskins R D
1127 Fritzsche G M
1128 Wilson C A
1130 Cary J O Mrs
1132 Glassman R C
1133 Kenny Matt Co
1138 Love D A
1141 Brown A C
1142 Harnage D H
1147 De Marco Ralph
1149 Fusick B J
1151 Pallett J E
1154 Sears E W
1155 Gilliam Anita
1156 Smith D L
1157 Pressey J W
1158 Schwaberow G H
1159 King F R
1161 Harvey J B
1162 Wilson R D
1167 Nichelman Tom
1169 Lundy R S
1172 Frediani L E
1177 Popow J K
1178 Bartholome J C
1179 Davis J A
1180 Espineria Andy
1184 Offner W H
1186 Coughlan R J
1188 Asti D J
1190 Marshall Christopher
1193 Ball James
1194 Eliggi Frank
1195 Smith C H
1196 Kurtz Fred
1198 Beare M M Mrs
1200 Walker J C Jr
1203 Stroud C B
1204 Millikin J L
1214 Soloman E H Mrs
1215 Durtschi D L
1216 Campbell E R
1219 Emerson D M
1220 Maximov N G
1221 Gookin R B
1223 Vinella Steve
1224 Reno Marvin
1224 Marvin R B
1225 Pasero P F
1226 Jamison E M Mrs
1227 Hayes Leila
1229 Goss Gary
1231 Brooks B E
1233 Dungan R S
1235 Sangiacomo Dominico
1238 Wilson Homer
1239 Logan O H
1240 Saput John
1241 Humes Charles
1243 Meadows Henry
1246 De Franco S J
1248 Wilson L A
1250 Orsetti J V
1251 Pedrotti M J
1252 Letter Shop Press The
1254 Jerpbak J M
1258 Martin R A
1260 Johansen Bob Chevron
1262 Rincon Valley Animal Hospital
1265 Reed James
1266 Al's Village Repair Shop
1268 Bennie J A
1270 Belfiore's Beauty Shop
1270 Belfiore Wm
1271 Koch David
1272 Burgess James
1274 Mc Grady M T
1277 Jewell Eldred
1278 Buss H E Mrs
1278 Curtis C E
1280 Finley C H
1281 Steams Kath
1282 Attleweed Geo
1283 Marincie Ronald
1289 Carrillo L J
1290 Paton M M
1291 Cathcart A B
1292 Saylor R M
1293 Allen Geo
1295 Jones H D
1298 Kavanaugh M A
1299 Arundel B W
1301 Badger J E
1302 Kutz L L
1304 Haskins D G
1306 Nichols Cleo
1308 Spink H I Mrs
1309 Rawhouser D W
1310 Saint Francis Pharmacy
1317 Lembo P C
1318 Horton H M
1324 Perry P L Mrs
1327 Moller G P
1335 James R C
1336 Gray G M Mrs
1342 Nave Reno
1343 Wakefield M M Mrs
1344 Henson M F Mrs
1345 Wagnild V C
1347 Brookins R J
1348 Krueger Rudolf
1352 Barbieri R N
1353 Weathermaster Insulation Co
1354 Wallace Esther Mrs
1356 Avery L E
1358 Fante R D
1363 Stefani J P
1365 La Chapelle Eug
1366 Asivido E M Jr
1368 Price T I
1371 Stepper W P Jr
1373 Kinsey P S
1374 Simonsen R C
1376 Malony James
1378 Davenport C W
1382 Aleksick J M
1383 Marcher H P
1384 Hockenhull Leroy
1386 Howe K A
1387 Clark G S
1389 Newsom K K
1390 Maple R C
1392 Brown Geo
1400 Whiteford J W
1401 Kretsinger G W
1405 Dieter Olaf
1407 Henderson B W
1409 Underwood D M
1411 Vicini Antonio
1412 Gilman C C
1413 Lemme Richd
1414 Space Microwave Laboratories Inc
1420 Stanley A L
1423 Silverek H M Mrs
1425 Desert Sun Nut Co
1428 Golles Dorothy
1430 Baldi V J
1436 Bucher A F
1439 Greeneich James
1440 Seitz W A
1441 Yeamans D L
1443 Giampaoli E L
1445 Kelly K L
1446 Stumpf A J
1449 Danielli J L
1450 Zappa Ernest
1452 Finch C L
1453 Connors G C
1455 Granola O G
1458 Wilson R W
1461 Phillips Theo
1462 Forsyth R A
1465 Gaul L E Mrs
1467 Perehudoff W L
1468 Deasy W J
1469 Schultz C A
1471 Fowler H J Mrs
1472 Drugan B R
1473 Pope J H
1474 Brown B J
1475 Weerts Eilert
1476 Priddle Joe
1478 Bianchi Leno
1479 Larsen R D
1487 Perehudoff W L
1488 Eldredge R E
1489 Rincon Valley Texaco
1491 Dollar R C
1495 Famoso Sam
1497 Swenson R D
1498 Delucchi Anthony Jr
1501 Givler Frank
1505 Exchange Bank The
1509 West Phillip
1510 Harrison J O
1512 Tribble F L Mrs
1515 Summerfield Convalescent Hospital
1516 North Coast Land & Insurance Associates
1516 Thomas J E
1522 Blauw M L
1523 Lawry M G
1524 Stiene G O Mrs
1527 Brown Arth
1534 Santa Rosa Garden Apartments
1535 Gray M J
1536 Frey Geo
1538 Mac Donald Marion Mrs
1540 Aime John
1542 Lekki Walter
1543 Aguilera John
1545 Lockwood H E
1548 Heckl Rudolph
1549 Kossack L B
1551 Foy T R
1553 Bevins Alden
1557 Doty A J Mrs
1560 Hobbs H E
1564 Hagins N D
1565 Skylark Nursery
1566 De Oliveira J C
1569 Ratto R A
1574 Griffith T D
1575 Baldocchi A B
1576 Michales G T
1577 Cottam Clarence
1578 Plummer W M
1579 Lockwood F N
1580 Lohman C F
1581 Baldi Anselmo
1582 Keefer L G Jr
1587 Marble Douglas
1594 Hagerman F T
1595 Walker R J Jr
1596 Christensen D F
1597 Weise Jurgen
1598 William E F
1599 Goff G B
1601 Davis G G
1602 Streckfuss Guenter
1606 Jordan & Bowman Oakmont Interiors
1610 Williams J G
1612 Brush Creek Nursery School
1616 Saporita F J
1622 Martin F E
1623 Kirichenko N D
1626 Conway A N Mrs
1627 Pike Paul
1628 Barrett Alan
1628 Barber Lloyd
1631 Hopkins T H
1632 Dunbar D C
1636 Coyle B J
1640 Mudge Fredk
1641 Kopriva P F
1643 Wees R A
1644 Lyons C M
1647 Greene D J
1649 Harrison J R
1650 Remphrey E A Mrs
1651 Bertamoni J A
1652 Band R C
1653 Ditwell R R
1655 Boone W B
1658 Ellis D K
1664 Massa C J
1664 Roger's Drive-In
1665 Payne W J
1666 Strebel G A
1668 Viglunzoni John
1669 Davis V M
1673 Monogue R E
1674 Holt P L
1675 Flynn M J
1677 Korn Kermit
1678 Niles A T Mrs
1679 Kidwell G C
1680 Reece Julia
1682 Mc Key H E
1685 Ossinger Gary
1687 Kiteley Lloyd
1688 Barclay F R
1689 Reavis E F
1690 Marino J P
1691 Wharton A E
1697 Day W S
1698 Hutton Bert
1701 Lagomarsino J L
1702 Allison C E
1706 Medica J I
1707 Carlton R N
1708 Brown B G
1710 Sisemore D L
1712 Kinser N W
1712 Kinread T H
1713 Lucas G M Mrs
1714 Honzik Frank
1716 Mc Caleb A A
1721 Watson K M
1723 Perry R L
1724 Serson Ron
1726 Ballantine W G
1727 Pearce G A
1729 Galloway E W
1731 Young J R
1732 Hill R M
1734 Usher G D
1734 Johnson V E
1735 Lundin J S
1738 Ullrich K A
1740 Thiele John
1742 Mc Cabe W J
1745 Sergent A I Mrs
1746 Cheney B S
1747 Taylor M E
1748 Miller D L
1752 Lewis M E Mrs
1753 Cameron D R
1757 Hammaren Rich
1759 Sorensen H G
1760 Trapin Kathryn Mrs
1766 Gardner D G
1773 De Paul Paving Contractor
1775 Jones G O
1784 Loustaunau Imogene Mrs
1785 Quackenbush R P
1786 Lapham H A
1788 Baylies R W
1790 Mundy K A
1791 Olsen J M
1797 Dockerill H U
1799 Hunt Leroy
1800 Rincon Valley Fire Dept Sta No 2
1801 Rincon Valley Fire Dept
1806 Merrill Douglas
1807 Henin Leo
1808 Rollin J F
1809 Howarth Eug
1811 Annadel Farms
1813 Westover R N
1816 Marshall Melvin
1818 Rice J C
1819 Brown Cora Mrs
1823 Papera L J
1824 Horsting Al
1825 Philips R D
1826 Salisbury H G

DIAL 539—CONTD

1828 Reynolds H V
1829 Bergstrom H E
1831 Lawson's Corner
1834 Bargar D W
1836 Ryerson Richd
1839 Montgomery W L Jr
1840 Harrison J C
1843 Mc Bride J W
1846 Moore Earnest
1847 Cain R T
1850 Atterbury W C
1851 Ramirez F C
1853 Bascom Howard
1854 Zoller C S
1858 Reece Howell
1867 Romberger Paul
1868 Whitney L E
1871 Usher G L
1872 Hinton Ronald
1875 Thistle N F
1876 Ellenberger F A
1878 A-1 Vacuum Cleaner Repairs & Parts
1881 Bergamino Eug
1883 Applegate A M Mrs
1886 Lane L B Mrs
1887 Fallon J J Jr
1890 Withrow R E
1892 Coale J M
1896 Small S W
1898 Capanacci D E
1899 Parker Barron
1902 Ingram Robt
1903 Melita Station Restoration
1903 Rahm K L
1906 Phelps W O
1909 Mc Clure R N
1914 Ramsay Alex
1915 Pinoli N L
1916 Espinosa J E
1919 Mc Phee A M
1920 Cohen Ben
1926 Wilson B O
1927 Simmons C R
1928 Friedlander R D Mrs
1928 Wood S T
1929 Bradberry C M
1930 Cloutier P A
1937 Hunter Plumbing
1938 Wagner J C
1939 Sergeant A R
1941 Atkins James
1942 Anderson A C
1945 Javrotsky A J
1951 Spath D R
1955 Chance E D
1956 Hanrahan W A
1959 Page's Rincon Gulf
1963 Mc Quade Cath
1965 Flaherty Loyd
1973 Mapper J W
1974 Zuiderweg G B
1975 Ellis Marjorie Mrs
1977 Orcutt J M
1979 Forchini J F
1983 Pete's Body Shop
1984 Key J F
1986 Jones M J Mrs
1987 Richardson Wini Mrs
1991 Fogh Carl
1994 Weis Edw Jr
1995 Owens Lee
1996 Murray D P
1997 Eisiminger K D
2000 Whelan J P
2002 Gunderson M E
2002 Gunderson M E
2003 Mc Mahon E T
2005 Morehouse D A
2007 Solladay Agnes
2008 Trusler R L
2009 Mc Shea R E
2011 Smith R R
2012 Hoagland Charles
2013 Stephens L C
2021 Gex L J Jr
2022 Smith M M
2025 Mc Coy Leo
2026 Shields Robt
2028 Brownson V C
2030 Bickford J M
2034 Barnett Margt
2036 Hobson K C
2037 Ennis W M
2040 Page J W
2041 Walls N V
2043 Gill James
2044 Harper E G
2045 Meagher C D Mrs
2047 Corwin R C
2050 Marta's Poodles
2053 Kern W R
2054 Kushins N P
2056 Mitchell J K
2058 Funtanellas G A Mrs
2059 Gentry G A
2061 Morrison J F
2063 Yoka G M
2064 Mancini Ken
2065 Mueller Wm
2066 Grant R E Jr
2067 Meidell Stella Mrs
2068 Evans G C
2069 Bernice's
2071 Hurt John
2072 Algrim Ray
2073 Scott Alex
2076 Pere J C
2079 Wages D D
2083 Grace W P
2084 Lads Meats
2092 Anderson F J
2093 Fish E H
2100 Mc Cluskey Realty
2103 Hass Ruth Mrs
2104 Mathews Hanson
2105 Engleman Reta
2108 Howard R E
2111 Olenberger E F
2116 Vinci P J
2118 Ford F W
2125 Weeks Viola
2133 Eliot J O
2134 Hatfield R P
2137 Decker Jessie
2138 Deedon G R
2139 Bohrer B H
2140 Underwood K R
2141 Lewis C J
2143 Duncan Fred
2144 Bondi A A
2145 Wise P R
2146 Pennato Guido
2147 Sharman R O
2151 Barrett J F
2152 Ring Agnes
2159 Montecito Dental Laboratory
2162 Rippey R F
2163 Stephens P E Mrs
2164 Tontine Shade Shop
2167 Woodward W R
2168 Bowman A D Mrs
2170 Calhoun E W
2171 Rincon Valley Junior High School
2175 Ganthier V M
2176 Streutker D Q
2176 Streutker Donald Q
2177 Coghill P R
2180 Warnholz H E
2181 Adams A A
2182 Trethric D W
2186 Beckes A G Mrs
2189 Jones E D
2190 Stowell D B Rev
2190 Rincon Valley Baptist Chruch
2191 Wells Leonard
2192 Mc Murtrie Danl
2196 Fry E R
2197 Hobson R E Mrs
2199 Mc Corkle C O
2201 Josephson Saml
2202 Konocti Girl Scout Council
2206 Bertolani Mario
2210 Jones G C
2211 Kremesec A R
2212 Azevedo Ronald
2214 Leet L K
2217 Mitchell J L Mrs
2218 Lads Lakeside Super Market
2220 Cook W E
2221 Reed M V Mrs
2225 Huehn Theresa
2226 Christianson R I Mrs
2227 Wahlman V W
2228 Foulkes H B
2234 Myers D B
2235 Campbell Kenneth
2236 Larg Joseph
2237 Hieb Josephine Mrs
2238 Beardall D R
2239 Robertson R H Mrs
2240 Schwarz A A
2242 Elliott F
2243 Randolph W L
2245 Stewart Art
2246 Waymire M J Mrs
2247 Jones V A
2248 House Beautiful
2248 Gambogi E A
2249 Monihan J G
2252 Conner W B
2253 Massey Robt
2254 Reitter G J
2259 Bauman Frank
2259 Bauman Construction
2264 Groop A L
2266 Pyle Frank
2268 Bech G M
2270 Wolverton M E
2271 La Vergne Ida Mrs
2274 Wortman J A
2276 Garwood J D
2286 Girsso Glenna Mrs
2286 Meier Fritz
2287 Shrum K E
2288 Iversen D E
2292 Dieu M J
2294 Monte Verde Rest Home
2295 Clark L F
2299 Golen Larry
2306 Montecito Barber Shop
2309 Battersby Kenneth
2314 Tomlinson Hossein
2314 Elnoka Nursery
2315 Crowhurst J A
2317 Bandieri Angelina
2318 Armstrong H B
2319 Olesen S T
2321 Harrington G H
2322 Montecito Veterinary Center
2324 Redenour Wm
2325 Mc Glynn A J
2326 Daugherty J V
2328 Mirkin Marjorie
2332 Strong F D
2334 Malkovich Natalie Mrs
2335 Braun A O
2336 Alford J A
2337 Puck E J
2338 Martin W A
2339 Simpton F G
2341 Frey Geo
2342 Clark J W
2343 Lyman V F
2346 Chopping L R
2349 Canevari E S
2351 Parreten P H
2352 Kent H I Mrs
2357 Orr W L
2361 Davies Leslie
2362 Ray K R
2364 Humble V G
2368 Burton B E
2369 Potter W C
2371 Leatherwood Ray
2372 Sprenkel L H
2373 Lipnick John
2374 Clark F O
2375 Veith R J
2376 Stine H L
2377 Brady P P
2381 Mattson F V
2388 Hutton V G Mrs
2393 Barbieri R L
2395 Marshall C T
2397 Remnsnider E L Mrs
2398 Close M W
2399 Rosenberg I H
2404 Patzer S N
2406 Santa Rosa Paint And Tile Center
2409 Bailey E A
2411 Graf P G
2412 Stone G S
2413 Frye E N
2414 Consani R A
2415 Shook R W
2417 Conly E R
2418 Gates C E
2422 Lundy's Dairy Foremost Distributors
2423 Oglesby D M
2426 Eggleston B F
2428 Belluzzo Joseph
2429 Gaudette Charles
2430 Finley Lee
2431 Gardella G W
2432 Gordon Scott
2434 Oakmont Village Market
2436 Stolzheise R C
2438 Edmonds R G
2439 Dorman Danl
2440 Oakmont Chevron
2443 Sheridan Mary
2447 Anderson E O
2448 Furlong H J
2455 Peterson Henry
2457 Gillette J R
2458 Knight J M
2459 Wood M M
2462 Thomey H M
2463 Figge F J
2464 Frehe G L
2465 Doda L H
2466 Macdonald Alma
2468 Thompson J M
2472 Myers B L Mrs
2473 Mc Corquodale D A
2474 Green D E
2475 Farquar F S III
2477 Burch J D
2480 Donaldson Wallace
2481 Brown R J
2485 Johnson Dixie Mrs
2490 Healey J M
2492 Bergeron J M
2495 O'Donnell M F
2495 Simpson S A Mrs
2497 Cann G G
2500 Schreiber Z L Mrs
2501 Nash Mayme Mrs
2502 Verbeck H P
2504 Johnson W E
2505 Ingalls C B
2511 Flamingo Golf & Country Club
2514 Pozniakoff E B
2517 Jean D J
2518 Schwalbe Ludwig
2524 Nunes Dairy
2524 Nunes M E
2532 Linebarger W S
2533 Van Zandt W H
2534 Eastman Charles
2536 Hodge T W Jr
2537 Chandler O L
2540 Gerhart G R
2542 Bain J C
2544 Wilson H E
2546 Johnson D H
2547 Erisk D W
2548 Juler C A
2551 Steig M B
2552 Hilt J J
2553 Unruh R W
2554 Wilson F J
2556 Fishfader W H
2557 Hopkins F C Mrs
2559 Robbers Clifford
2560 Robinson F W
2562 Vesowate J W
2568 Reine R J
2569 Mori J N
2572 Ballard R N
2573 Murphy Harold
2574 Webster D J
2579 Dis Claybourne
2581 Wilson R E
2585 Escola R V Jr
2586 Bates Steve
2586 Styles J W
2587 Goforth Grace
2589 Devoto G D
2593 Lund Jacqueline Mrs
2599 Old Mexico Restaurant
2604 Fashbaugh L H
2605 Rogers D L
2606 Kohberger Irene Mrs
2607 Wallace H N Jr
2609 Debret G P
2610 Black D R
2611 Heil Aug
2612 Carney J R
2613 Wiggins C A

DIAL 539—CONTD

2620 Ballard E W
2623 Bradley H G
2624 Farrell C E
2625 Brockway J E
2627 Ross R D
2628 Bauer J A Mrs
2630 Farson D M
2632 Knotts M J Mrs
2633 Eagan J E
2634 Nelligan F E
2635 Cotton R B
2636 Hearth & Color Shop The
2637 Cox J V
2640 Wilcox W E
2641 Fleck R M
2643 Brady J A
2646 Oliveau V H
2647 Waite Alfreda
2648 Curle T C
2649 Gunter G G
2650 Smith J W
2651 Wimberly J J
2652 Nash V L
2658 Conrad Edwin
2660 Davidson Burt
2660 Radich J P
2663 Grimes J E
2664 Von Grafen Clyde
2665 Barnett H J
2667 Buff C E
2670 Hausmann Walter
2671 Stanfield L W
2674 Hendrickson James
2678 Deil V W
2679 Searby R M
2684 Forkner C A
2686 Rogers W C
2687 Stockton W H
2688 Price Mary
2691 Jarvis R E
2692 Conklin Wm
2694 Hatt S F
2695 Wiggins C D
2702 Sonoma Engineering & Research
2709 Mc Mullen J H
2711 Highfill J W
2713 Keever J R
2715 Rankin J C
2716 Forni Will
2720 Chuck's Rincon Garage
2721 Watterson Earl
2726 Maxwell Richd
2731 Mc Kenney Theada Mrs
2734 Macler N R
2735 Dupret Joseph Jr
2736 Williams H O Jr
2738 Humbert L L Mrs
2739 Graham J E
2742 Ahl John
2745 Berry Kevin
2749 Laduke L H
2750 Schmidt L L
2752 Zappelli J J Jr
2753 Pearson F R
2756 Hughes T A
2757 Kelly T W
2758 Munson P C Mrs
2759 Joy Claude
2760 Cates W P Mrs
2763 Castetter R D
2764 Smith Temple
2766 Whitesell G M
2767 Swisher F H
2769 Molln E L
2773 Brideman Ronald
2776 Ashton John
2778 Upchurch T M
2781 Cooper H R Mrs
2783 O Malley J R
2784 Dunk S A
2788 Mac Devitt E D
2789 Carter P T
2790 Fittinghoff D A
2791 Hillendahl F J
2792 Lundgren G A
2793 Heaney J J
2796 Holzworth John
2797 Anderson O B
2798 Carr Patk
2803 Delanty J J
2804 Bradock James
2805 Burgeson W F
2806 Johnson P H
2812 Wamser R C
2813 Henderson G O
2814 Pisenti A R
2816 Reed G F
2817 Epplett L H
2819 Davis R E
2821 Wagnon R L
2824 Coulbourn J F
2825 Downing D A
2830 Stevenson R C
2832 Yochum Lee
2834 Messerschmitt K D
2836 Vincent D H
2839 Johnson E L
2840 Haynes W E
2841 Olson L W
2842 Martin E H Jr
2845 Payne B P
2846 Padgett D M Mrs
2852 Cookston E E
2853 Laird J P Mrs
2854 Gillespie James
2855 Dal Poggetto Aldino
2856 Colwell R L
2858 Stickleman Wm
2859 Sandusky J W
2861 Trembley J V
2862 Smith T R
2863 Jacq Lyn's Cards Gifts & Candles
2865 Dougan C G
2871 Kirby G H
2879 Quimby C F
2880 Eberhardt J A
2881 Clapp A A Jr
2882 Rasmussen E I
2883 Elliot Marie Mrs
2887 Gambini Isabel Mrs
2891 Layman J B
2892 Lamberton L B
2893 Marshall Robt
2898 Dinley Lawrence
2904 Nelson V P
2905 Malone A G
2907 Village Drive-In Theatre
2908 Rowley Henry
2911 Williams R M
2912 Pettit C L
2913 Tibbs R D
2916 Patrick W J
2917 Hobensack R H
2918 Cussins Joe
2919 Le Blanc Wm
2920 Lawson K A
2921 Lafferty & Smith Colonial Chapel
2925 Aiken S D
2926 Mc Cain Thos Mrs
2926 Mc Cain Thos Mrs
2929 Martin M S
2935 Copeland R M
2938 Almanrode S H
2942 Richmond K O
2944 Mason Kenneth
2945 O'Connor E K Mrs
2946 De Selle H R
2947 Diegelman R J
2950 House S A
2951 Clark J W
2953 Righetti H W
2954 Woods J A
2955 Carr C M
2959 Saldal J B
2963 Erwin J W
2965 Ingham Annette
2971 Brooks Wm
2974 Whittaker G A
2975 Bathe D L
2976 Navarro Lila Mrs
2977 Hasse D E
2978 Glenn J T
2981 Nielsen W C
2982 Carpenter Dallas
2983 Mahoney S M
2984 Fiske J N
2987 Seiler Gilbert
2990 Fitzgerald J V
2990 Vincent J Studio
2991 Mc Colm E M
2993 Smith R G
2994 Rew W B
2997 Smith C C
2999 Hamann R A
3000 Park Cinema 1 & 11
3002 Cooper H C Jr
3003 Sims R L
3004 Lodge Paul
3005 Ingram W A
3007 Holcomb V E Mrs
3008 Lassen Wm
3011 Eslinger Mancel
3015 Kolen P O
3016 Rile W W
3017 Lau K F
3022 Northmore J V
3025 Meyer J C
3027 Guerrazzi H A
3028 Lively C R
3030 Prickett's Nursery
3036 Driscoll Wm
3040 Fletcher R A
3042 Mc Henry G E
3043 Pearce R C
3044 Little E M Mrs
3045 Thompson J E
3046 Hatcher J D
3047 Verner B V Mrs
3048 Swanson H H
3049 Waits R R
3050 Hyslop L W
3051 Kemp J A
3052 Hood M B
3053 Hlebakos Nick
3054 Hopkins F W
3060 Hubberts J K
3061 Huffman A R
3062 Webb J G
3063 Murphy Thos
3064 Scolari Geo
3064 Brush J D
3067 Lundy Carole Mrs
3067 Zimmerman J P
3072 Haddock W G
3073 Stordall Curtis
3075 Osborne A N
3076 Stambaugh W D
3077 Burchers W E
3081 Hegarty Wm
3084 Sawyer Benj
3089 Danz D R
3092 Carter C E
3094 Ogden E H
3095 Seaton Kathleen Mrs
3096 Roche Minnie
3097 Becker C S
3099 Hirtz D O
3107 Smith B L
3109 Schaeffer J J
3111 Oakmont Inn
3113 Siemens T E
3117 Hurd Blanche
3118 Donaldson H A
3119 Cody T F
3121 Abel John
3124 Lombardi K L
3126 Preffer R E
3127 Watson M F
3128 Stockton H E Mrs
3129 Hynard Grace
3130 White Ballard Jr
3132 Thiltgen M C
3133 Mathis S R
3137 O'Connor M J
3138 Ordway M E
3142 Robbins J S
3145 Bohrer Ralph
3148 Gedge V M
3150 Beauty Time Hair Styles
3151 Brines S N
3153 Foulger J R
3154 Griffiths Paul
3156 Poates W J
3157 Bowlin J L Jr
3158 Mc Kusick R C
3161 Seaton C J Mrs
3162 Traeger A L
3164 Chenoweth W R
3164 Chenoweth Drywall
3166 Acquistapace M J
3169 Hocking W H Jr
3170 Ryan W J
3171 Clarke A J
3172 Christofferson Richd
3175 Dawson L L Jr
3177 Stedman K M
3178 Avina Patricia
3183 Bermingham John
3186 Mc Killop Leila Mrs
3186 Mc Killop Leila Mrs
3187 Parker K B
3188 Allen T J
3189 Hildeton H O
3190 Smith R E
3192 White R W
3192 Carrillo A J
3195 Horton L C Mrs
3196 King P W
3197 Emert C H
3198 Avila V A
3199 Burno Ralph
3205 Carrillo W M
3209 Ramstead Barney
3213 Kimmel H E
3214 Morse A C Jr
3216 Mentz W H
3219 Brumbaugh J H
3221 Flavel E E
3222 Herring A J
3226 Mantz R E
3227 Uchytil R L
3228 Calamusa J C
3228 Herr G L
3232 Tamo L V
3233 Krell L W
3234 Des Prez F E
3235 Kolbek Olga Mrs
3236 Von Wyl O J
3237 Hornsby W D
3238 Stinson H B
3239 Scoggins M S Mrs
3241 Marino J A
3242 Righetti Henry
3246 Johnston Alex
3250 Asburn D M
3253 Palmer John
3254 Mealman L A
3256 Martinelli Evo
3258 Brown C H
3261 Michum D E
3262 Mitchell A F
3264 Billings Darrel
3265 Ashikamin G I
3267 Hall E P
3269 Sanfilippo A E
3275 Hegardt F H
3276 Mc Carty G M
3277 House Stewart
3279 Tarango Manuel
3279 Harzfeld A J
3280 La Fave Sherman
3281 Bull H E Rev
3284 Metts Lillian
3285 Mehrens K L
3286 Memeo R A
3287 Schetler Ivy
3290 Doidge Maxine Mrs
3291 Blackstone T W
3295 Parker J E
3299 Calleri M C
3300 Abel D C
3302 Finster L A
3304 Antipa M A
3305 Clark R A
3308 Dickie Wm
3309 Ward W W
3310 Strout I G Mrs
3316 Moody J A
3317 Gillette G A
3318 Rozeboom Ted
3321 Strebig W T
3324 Walton Calvin
3325 Clement G J
3326 Parry Willet
3327 Bailey J H
3328 Walde Marvin
3330 Wood L L
3331 Stahl A J
3332 Radovan C M
3335 Silveira M A Mrs
3336 De Lambert R M
3339 Zern Wm
3341 Carrillo H J
3342 Carberry R N
3343 Sweeney E J
3346 Perry F J
3349 Cassidy L B Mrs
3351 Sheean A W
3356 Rose R J
3357 Taylor's Pastries
3361 Ure A G
3363 Dahl Art
3366 Kimes J G
3367 Moore D S
3368 Knibb P J
3373 Rose B H

DIAL 539—CONTD

3373 Smith R L
3375 Baker P R
3376 Berry C F
3378 Goldman Saml
3379 Jewett E T
3382 Cornilsen M N
3387 Gantner J R
3390 Michalcewicz Steven
3391 Emerson M E
3393 Lakeside Pet Hospital
3395 Northey Wm
3397 Banasco M L Realty
3397 Banasco G B
3399 Sword & Shield
3402 Reifers G F
3405 Hardisty Maybelle Mrs
3407 Sweeney Kathline Mrs
3410 Sequoia School
3414 Clay J H
3416 Lamp Land
3418 Temple W E
3420 Casebur R L
3421 Lowder D H
3422 Prickett H E
3424 Weber Edmond
3428 Mills F E Mrs
3430 Smith W H
3433 Trick Roger
3437 Hallin R R
3438 Irby F J
3439 Mainwaring C E
3440 Riley Wm
3441 Bartakini Guido
3442 Sallee Dorothy Mrs
3443 Holiday Bowl
3445 Busselle Evelyn Mrs
3450 Crawford H B
3452 Stanley Alice
3455 Huff Ramon
3455 Mc Campbell L L
3457 Sojat F A
3458 Larsen P V
3460 Bevans R B
3463 Schrader R R
3464 Ponten J S
3466 Fistor W W
3468 Truzzolino M B
3471 Connick L D Mrs
3472 Gravel R J
3472 Gravel Louanna
3473 Kirby W M
3475 Dunn W J
3476 Nance L E
3478 Barrow Meryl
3481 Tichenor O A Mrs
3482 Poytress F H
3483 Hahn F C Jr
3484 Freris Ernest
3485 Nichols W M
3485 Montecito Hall
3487 Lingafelter W H
3489 Martinsen V B
3490 Revello N P
3491 Hancock Paul
3494 Second Income News
3495 Busek F W
3499 Cupp J R
3501 Olney J M Jr
3507 Ibs Hugo
3509 Morgan A E
3515 Vic's St Francis Barber Shop
3519 Ledbetter W B
3521 Holmes W R
3522 Sisk H L
3523 Sherwood R F
3525 Heavenly Hamburgers
3526 Lichan R E
3527 Wells R C
3528 Schoenthal Wesley
3529 Noonan F G
3531 Roberts J N
3533 Wilson K S
3534 Emenegger Ray
3538 Soper V L
3539 Hiribarne J J
3540 Henning Robt
3541 Barber J P
3544 Phair Ray
3546 Barnes M F
3549 Adamson G R
3550 Moors L J
3552 Waterman J G
3555 Walker D C
3558 Hollenstain Leroy
3559 Morlai J G
3561 Ryan H J
3566 Peters Henry
3567 Priolo S J
3570 Chalmers W A
3573 Foondos J M
3574 Grady Rosalie
3584 Titler F J
3586 Rupp Alta
3587 Mill C J
3590 Martin H A
3601 La Velle J D Mrs
3603 Rincon Center Liquors
3606 Harrah R T
3608 Martinez E A
3609 Straessler Emil
3612 Rahe R A
3613 Robinson E T
3617 Lewman W P
3620 Majcherek Mary
3621 Palmer J T
3622 Mc Garvey J R
3625 Kamm Lee
3627 Musson T D
3629 Longwell H W
3630 Dixon D D
3633 Burch W E
3635 Starr F C
3637 Smith Helen Mrs
3639 Seeberger Leo
3640 Wynant C K
3643 Keiser W E W
3648 Fakhouri H P
3650 Lutt J C
3652 Close L W
3653 Rogina Matt
3657 Shoemaker J H
3658 Willis L M
3663 Daugaard H C
3664 De Vega C W
3665 Hayes B R
3668 Jacobsen Lydik
3669 Clark P W
3669 Childers John
3673 Pixton J E
3675 Coles Ronald
3677 Rose J A
3680 Osborn M S
3681 Elliott D E
3681 Elliott Construction
3682 Schroder R S
3683 Lane J C Mrs
3685 Gray V W Mrs
3687 Wadman P A Mrs
3688 Mazzucchi Edgar
3689 Wrathall T W
3690 Martin Gart
3691 Capman T M
3692 Nelson A D
3693 Mitchell R N
3695 Eribes De Slores J M
3696 Northway F J
3697 Yoka Michl
3698 Hi-Q Drive In
3706 Romaini Frank
3707 Tuck J W
3708 Bizal J F
3710 Abraham K G
3712 Miller's Madrone Room
3715 Bland James
3717 Earp V C
3719 Franklin J W
3720 Hincher D R
3724 Liebscher George
3729 Schubel Paula
3731 Birdsall H C
3735 Mac Donald D E
3736 Smith K J
3738 Pinoli M C Mrs
3739 Godfrey Fred
3742 Marr Barney
3747 Blake C W
3751 Avison E S Mrs
3752 Cass M E Mrs
3753 Crader Lloyd
3755 Mc Kay J E
3756 Guilford Eleanor Mrs
3757 Hansen Augusta
3760 Van Dalen C R
3760 Senior Citzens' Home
3763 Mc Clure J W
3765 Benson R C
3770 Dale Dean Sales Agency
3770 Dale Dean
3774 Grace Wm
3775 Dashnow L E
3777 Olsen H W
3778 Knight M M Mrs
3779 Logsdon R B
3781 Ashcraft P L
3785 Perinotto Rino
3788 Ohman P J
3790 Kay C W
3792 Simons Calvin
3797 Genala J B
3798 Miller Thelma
3799 Good C R
3872 Groslouis P A
3874 Ball C W
3875 Wilson J L
3876 Meyers Nina
3879 Leach Wm
3880 Goss R T
3886 Kaufman C C
3889 Stewart R C
3890 Buehner M T
3893 Koster S F
3895 Osgood B E
3897 Schroeder Arth
3898 Stefani Joseph
3899 Acquistapace Roger
3900 Bradshaw Florence
3904 Rattero Pia Mrs
3906 Collins R F Jr
3908 Dunsmoore F G
3909 Baker M L
3912 Spierings Antonius
3914 Valerga R D
3916 Dunbar K S
3918 Shull L J Mrs
3920 Hamill W J
3925 Jacobs W A
3925 Minor W K
3928 Revelle Carl
3929 Rodrigues Manuel
3930 La Fleur R J
3931 Knowlden A L Mrs
3932 Gregory C M
3933 Poe W M
3936 Dawe R H
3937 Jones H S
3939 Clanfield Geo
3940 Solie M A
3944 Doty D P
3946 Reeves J H
3947 Sandstrom A A
3949 Osborn Jack
3950 Tideman F L
3953 Lintz J P
3954 Birkhofer C E
3955 Horder H L
3957 Weisenbach L A
3960 Reed R H
3963 Sloss J W
3964 Dempsey Babe
3968 Crumm E L
3971 Milnes Emil
3974 Tunstall Dolores Mrs
3975 Gissler Ruth
3977 Turner Floyd
3978 Zuir Thos
3979 Meyer E R
3981 Rowlands W D
3982 Milton Alethea
3985 Flitner J D
3988 Calloway H F Jr
3991 Blewett R E
3992 Henningsen M L
3993 Dietoche N E
3993 Hall J L
3997 Braskamp L N Mrs
4002 Abagnale M A
4003 Diederichs A G
4004 Hull F J
4005 Taylor R L
4006 Sanderson O A
4007 Flood R E
4009 Griffin T J
4010 Sancoura Poured Floors
4010 Santa Rosa Paint Decorating Service
4011 Kitchens G F
4012 Johnson B E Mrs
4014 Hansen W J
4017 Reynaud L A Jr
4020 Dale's Schwinn Cyclery
4028 Carniglia M G Mrs
4029 Cutler W D
4031 Brown Neal
4035 Carr Glenavon Mrs
4037 Bustard Jennie
4039 Drinnen J N
4040 Paschke R E
4042 Mc Adams Geo
4044 Ersland C E Mrs
4045 Walker Mozelle
4046 Wyles F L
4048 Lamaison G E
4049 Fruiht T H
4050 Daniels L I Mrs
4052 Guzek M C
4053 Trowbridge D L
4055 Hahn J H
4059 Winton H W
4060 Smith Allen
4062 Durler R H
4065 Martens H O
4066 Schlander K R
4067 Davidson C A
4069 Greer J C
4070 Eddy Allison M
4072 Shah S N
4073 Moreno F M Jr
4076 Nelson E E
4078 Hicks J L
4079 Rowe J A Jr
4080 Feature Homes Inc
4082 Fowle F E Jr
4086 Parrish Ysabelle Mrs
4088 Sherwood F L Mrs
4088 Sherwood Francis
4092 Hodges T S
4095 Brisgel Gerald
4097 Heater P E
4098 Reno Marvin
4099 Christian T A
4101 Sichel R T Mrs
4103 Polynesian Village The
4106 Smith C L
4108 Heinrich J T
4109 Peterson Delmas
4112 Smith D L
4113 Browning Henrietta Mrs
4119 Towers W F
4121 Filler P A
4124 Raddatz W E
4127 Eskridge J R
4128 Boothe M O
4129 Boumgartner H B
4132 Asiuido D J
4133 Tremper Bailey
4134 Fitzpatrick M F
4135 Su-Mi
4136 Schroeter Sheridan
4138 Holmes Mertha
4140 Cahn A L
4141 Gould Alice
4142 Paolini J A
4145 Bamford J D
4146 Stuckey K E
4148 Smith W T
4151 Hamburg S D
4152 Abarr E B
4153 Mackedie P K
4155 Bastoni F A
4156 Wilson T J
4159 Marts C M
4161 Butler G A
4162 Hall C C
4163 Lunt G H
4164 Wright D R
4168 Klopfer J E
4169 Bennie D A
4173 Smith Y E
4176 Berger J E
4178 Robinson Geo
4181 Santa Rosa Co-Op Play School
4182 Blackwill D E
4183 Phillips C H
4184 Anderson C D J
4185 Bowden T W
4189 Christy R A
4192 Fortier's T V Inc
4194 Le Febvre J R
4197 Lye Arth
4200 Marzan G F
4201 Green B H
4204 Chapman B E Mrs
4205 Freeman T C
4206 Thomas W D
4208 Newman Lois
4212 Hair Designs By Mr Russ
4215 Hartwick D A
4216 Andrews M D

DIAL 539—CONTD
4218 Aye N F
4223 Borton R C
4228 Kenwood N R
4231 Williams L A
4234 Peterson A C
4240 Barenchi R C
4240 Pestaway
4241 Spiess E A
4246 Mulm K G
4246 Suberg James
4247 Mc Caslin Henry
4251 Menachof Louis
4254 Peele E L Jr
4254 Field C E
4255 Dutkari Alex
4256 Tripp E G
4257 Larson W T
4258 West W F
4261 Ramos Abel
4262 Harrison Mark
4263 O'Brien W H
4264 Frehe D G
4265 Schweitz J D
4270 Barsi M F
4272 John's Delicatessen & Sandwich Shop
4273 Devers J M
4281 Kuhn J W
4282 Trophy Room
4284 Spruce N L
4287 Moir E M
4290 Swords Eliz
4292 Cunningham G R
4293 Santy F G
4296 Phair R A
4303 Binkley P D
4304 Thomasson D G
4306 Finley F L
4307 Hulsman C A
4313 Kenwood Egg Farms
4315 Fossgreen Edythe
4316 Sherack B E Mrs
4320 Hall Loren
4323 Cooper R E
4328 Collier R E
4329 Lieninger John
4331 Zuur Georgia
4332 Harkness C J
4333 Geiger C F Jr
4334 Black Forest Inn The
4335 Lunceford Kincaid
4336 Field E P
4343 Calamusa A G
4344 Antonini Lena Mrs
4347 Randles W H
4348 Silvers J R
4349 Thomas A J
4351 Estes H L
4355 Miller J H
4357 Sariotti V P
4358 Mudge A C
4359 Adkins Arth Jr
4360 Hinds J G
4362 Cohen Alvin
4366 Yonce K L
4367 Dorsey C H
4370 Donovan G E
4371 Gwen-Zel Ceramics & Gift Shop
4374 Wakeman T F
4375 Pierce Vida Mrs
4376 Winrich H S
4379 Silvester G L
4380 Bott L J
4381 Combs S J
4384 Crowhurst John
4385 Baldwin H D
4387 Edison R L
4388 Frost Marene Mrs
4391 Wilson W S
4393 Sappingfield Alex
4394 Coleman C B
4396 Christian A J
4398 James K A
4403 Robison J W
4406 Bechtol R C
4407 Ballotti R J
4411 Glombitza B F
4412 Condrin T F
4420 Kosteling John
4427 Sweaney Buelah Mrs
4428 Stoodley G E
4429 Vollmar R F
4430 Caswell Amy Mrs
4432 Spada Bortola
4435 Roche T V
4436 Le Cavalier W W
4437 Heryford D E
4441 Lewis Calvin
4442 Young G C Mrs
4449 Style Masters Beauty Salon
4450 Matkins Jewel
4451 Mc Caleb Larry
4452 Hippley Madeline
4453 Bagley Marietta
4455 Wayman Frank
4456 Mc Adams J G
4457 Belner Builders Inc
4462 Thompson Terence
4463 Lindauer W F
4465 Slyker G P Mrs
4466 Hunt B G
4467 Kramer W E
4468 Adams Vance
4471 Lehman J S
4473 Somes N A Mrs
4474 Peugh N P Mrs
4475 Jones J E
4479 Smith J V
4480 Larson G W
4482 Sciborski J L
4483 Benson Sam
4488 Wohlert W W
4492 Bryant W C
4493 Radochonski S J
4496 Hasting R W Mrs
4498 Pruett W E
4499 Martinelli's Chevron Service
4505 Lawson's Corner Shell Service
4506 Duckett E W
4510 Emery T L
4512 Aitken J A
4513 Balluff Otto
4514 Thomas R L
4518 Arthur D O
4518 Arthur's Concrete Service
4521 Manker F L
4524 Michael F M
4529 Reed K A
4530 Mc Cauley G W
4531 Adamson D R
4534 Mezik J E
4535 Claus C E
4537 Turner M W
4540 Miller R W
4542 Hunter A L
4543 Graham M L
4544 Arnold J R
4545 Neely C H
4548 Smith W A
4552 Gamble B E
4553 Williams R L
4555 Jaynes Wm
4556 Vann E A
4557 Colter R L
4561 Morris Bea
4561 Morris Beatrice Mrs
4562 Lee Ralph
4564 Green Walter
4567 Gregory M L Mrs
4569 Shannon Leland
4570 Krch Marion
4571 Dunn Byron
4572 Baggenstos Alma
4573 Saint Francis Liquor
4574 Moriarty Thos
4577 Knapp S C Mrs
4580 Hamilton T H
4583 Hanson E A
4586 Makemson M R
4590 Chaffee L W
4592 Conner J W
4595 Rife D R
4596 Schwartzler C R
4598 Stebben M A
4602 Wood D A
4603 Hill H M
4604 Zanolini R A
4605 Schweiger F A
4607 Butchert J R
4610 Mc Dade E F
4613 Byrnes H J
4615 Ivanitsky V N
4617 Muntz Cartridge City
4618 Wilson R K
4619 Mc Caleese Realty
4623 Holway J D
4625 Estes C R
4626 Cecconi A R
4628 Carson Walter
4632 Jones A B
4634 Joyce H G
4635 Danckert Joseph
4637 Cunha A J
4639 Robey K A
4640 Clapham M F
4641 Wright Dana
4642 Finnerty R E
4643 Montoure D E
4644 Peters K M
4650 Jones W M
4651 Montgomery O M Mrs
4652 Arthur Jack
4653 Del Monte D R
4655 Bursick G P
4656 Macy Upholstering
4658 Scolieri M P
4660 Wiffler Kenneth
4662 Rampe H W
4663 Kozoolin Mary Mrs
4664 Rodgers F T
4665 Swanson L N
4669 Oster J L
4670 Haenel Laurence
4671 Miller W L
4671 Rincon Valley Mobile Home Estates
4673 Merrill L H
4674 Franklin R G Mrs
4676 Moses Lester
4677 Stocks J A
4678 Bonnett W W
4679 Richardson Nancy Mrs
4681 Wierscke Saml
4682 Dal Porto A R
4688 Tabor Calvin
4690 Petit J A Jr
4693 Veale Mariana Mrs
4694 Schoonover W R
4695 Tenney J M
4696 Mixon B F
4697 Santa Rosa Fire Dept No 6
4698 Seymour R A
4701 Therrell Geo
4702 Wells W R
4703 Carino A A Mrs
4704 Mc Gannon D J
4705 Stocke Pius
4706 Doyel R P
4708 Boudreau Napoleon
4709 Johnston R C
4710 Hulen Phil
4711 Laetari Werner
4712 Bulkeley J M
4713 Ford N D
4714 Smith D T
4716 Villalovoz T R
4717 Saint Francis Texaco
4721 Mjelde C V
4727 Morrow James
4728 Blackburn C W
4732 Wagner Bruce
4734 Reiland R F
4737 Ristola O O
4738 Awender A N
4742 Zurich A M
4743 Bassignani E F
4744 Albright W E
4745 Richards Minerva
4745 Doughty R I
4745 Richards W
4748 Tunstall H J
4749 Rincon Key & Sharpening
4750 Richmond G L
4752 Meddaugh W W
4753 Heimert E W
4754 Faoro J F
4755 Hitchin Everett
4756 Williams H C Mrs
4757 Pierce W R
4761 Srigley R D
4762 Storch J M Mrs
4765 Cahill S F
4766 Olson R L
4768 Prickett J B
4771 Coke B R
4772 Anderson R M
4773 Eskesen W F
4774 Weber H L
4775 Moors C J
4776 Beuckens R D
4777 Katsaros Wm
4778 Eikenberry L A
4784 Randal Nutritional Products Inc
4785 Lewis L A
4786 Fisher Vernon
4788 Sinclair C A Mrs
4789 Soule R J
4791 Hildebrand G H
4792 Hatt H O
4793 Campion T J
4794 Poole P R
4795 Hunt R E
4796 Walker P E
4798 Hardcastle R L
4848 Jeffreys Evan
4871 Marcotte Rose
4873 Molini L R
4879 Stephenson Alice
4883 Bolmen P W
4884 Clark Jack
4886 Hoenig M D
4887 Carr M C
4890 Elze C J
4892 Cotta D J
4896 Abegg G W
4899 Atkins J A
4900 Auble I A Mrs
4902 Vanderslice G E
4903 Price V L
4907 Ward P E
4911 Wilson R M
4913 Thordarson T R
4915 Shreve Edw
4916 Smith Rex
4918 Gould Russell
4919 Gallagher Harold
4923 Berger J A
4926 May B F
4928 Kifer Scott
4932 Robotham W A
4934 Rincon Valley Shell
4935 Hammond Charles
4936 Lawson Peggy
4937 Sokoloff H L
4938 Ford J A
4942 Cross E M Mrs
4943 Hegarty Ronald
4944 La Stovic J J
4947 Payoli Marvin
4949 Boulware C E
4951 Kesler I K
4953 Sandine D L
4957 Griffonti John
4960 Begley Gloria Mrs
4962 Townsend O H
4965 Sinclair John
4967 Powell M C
4963 Herring James
4971 Rancho Montecito Hardware
4971 Walsh Insurance
4971 Walsh Edw
4972 Ornellas A J
4976 Horde Ivery Rev
4978 Loveland K L
4979 Bagala D G
4980 Burris R G
4984 Wood David
4986 Norton Robt
4990 Stephens Hobert
4991 Rose F W
4995 Correll C A
4996 Jordan L E
4998 Henningsen Jim
5017 Sawyer W A
5018 Gibeson R B
5261 Green W H
5312 Moulin R S
5687 Seymour F G
6091 Donahue C E
6311 Fava Angelo
6351 Misin Ted
6458 Mills R H
6465 Lawson V I
6519 Throndson E J
6527 Gilchrist J H Mrs
6894 Ogburn F R
6894 Ogburn S R
7035 Montecito Hairdressing Salon
7089 Jordan E M Mrs
7094 Aavedal A E
7124 Bond H C
7147 Ling L W
7151 Stedman H T

DIAL 539—CONTD

7154 Mitchell G I
7335 Simmons Bill
7368 Cunningham D L
7459 Forbes D J
7548 Barker Neal
7638 Stone G C
7818 Carlyle Nancy
7967 Lytle G A
8071 Mercer H P
8701 Fisher Adam
8809 Miller A P
9000 Gisler L F Mrs
9002 Welsh R W Mrs
9003 Moore C A
9010 Doane C C
9013 Boucher M B
9015 Moffitt J K
9016 Realy Fred
9026 Vonderfecht D R
9029 Bauer J H
9031 Sabsay Ruth
9031 Savage Walter
9033 Peters W T
9035 Bowman M J
9037 Jallen W L
9038 Wolfson Harold
9040 Caren Dennis
9041 Ferm Ervera
9042 Albertson R J
9045 Piro J J
9046 Deihle Fred
9047 Francisco L I Mrs
9049 Kollmar A F
9051 Neidlinger J H
9052 Bello A A
9053 Consani Trucking
9053 Consani R F
9055 Norton D H
9058 Locke D S Mrs
9060 Whittington R J
9061 Keegan J E
9065 Moore G R
9067 Brand M B Mrs
9069 Bornholdt I C
9070 Drady Geo
9071 Jones V E
9077 Lowe Emma
9078 Graves R A Jr
9079 Bezzerides Jim
9081 Hunter Lee
9082 Dictaphone Corp
9087 Crabb F G
9089 Benford D R
9093 Bienfield Florence
9098 Cazel W D
9099 Arata F P
9105 Smith F J
9107 Binkley J B
9109 Larson M D
9118 Davies Richd
9120 Wright's Gun Shop
9120 Wright W B
9121 Cates Willa P Mrs
9125 Price W D
9127 Muegge W M
9128 Penington E W Mrs
9131 Reeve L E
9132 Bell Alex
9133 Odekirk Dale
9137 De Leuze Norman
9138 Crocker D C
9139 Kavanaugh W A
9141 Gill M H
9142 Fredericks P H
9143 Estes R D
9144 Mee L S
9145 O'Donnell Geo
9149 Powell W E
9152 Olsen W L
9154 Patchett L C
9155 Gadske R E
9157 Clark D L
9160 Landes D G
9162 Worthen A A
9163 Remley R C
9163 Monarch Life Insurance Co
9164 Falt G T
9168 Stewart Edw
9171 Tupy V G
9175 Cuthbertson June Mrs
9177 Garrison H L Mrs
9179 Johnson J D
9180 Phillips W F
9182 Jobe Harold
9184 Murray R H
9187 Haws C M
9188 Wehm Isabel Mrs
9189 Conrad W M
9190 Bowen J H
9192 Zieger Dennis
9196 Neisingh P J
9198 Nelson O R
9201 Knoke Norman
9203 Bellante A J
9204 Minssen G H
9206 Briscoe M D Mrs
9207 De Witt G M
9209 Lueger O E
9210 Dennler G W
9211 Dick's Barber Shop
9212 Quick Shop Grocery
9213 Miner L W
9214 Mobley D R
9215 Weil W J
9216 Acquistapace C L
9219 Barrow K E
9222 Smith E W
9223 Pope E G
9224 Mork Carmen Mrs
9226 Bulman R L
9231 Hyman Jay
9232 Faville R E Mrs
9234 Francisco G R
9236 Quest Arnt
9238 Morris G E
9239 Eakin B J
9241 Tracy Annise
9244 Medina Arturo
9251 Magnuson R F Rev
9254 Lundsberg Harvey
9255 Wade H M
9256 George W H Mrs
9261 Mackie J R
9264 Seven-Eleven Food Stores No 152
9266 Dieter R E
9267 De Witt Donald
9272 Canada W G
9277 Union Station
9278 Huks Evelyn
9282 Van Der Las Richd
9283 Byrne J W
9284 Swire J A
9286 Head J C
9288 Butler D W
9291 Hungerford W A
9294 Hiatt Martha Mrs
9295 Romano F J
9298 Leissring John C
9299 Vandevier J R
9300 Streibig F J
9301 Brenir S L Mrs
9302 Kesler D S
9305 Shultz F T
9306 Markley C W
9307 Galford L A Mrs
9308 Zylstra Geo
9309 Daniels W W
9321 Monticets Cleaners
9324 Underwood Billy
9325 Mc Groarty J T
9326 Bucher D R
9328 Morin G A
9329 Hoeft J L
9332 Dorr Bruce
9333 Pezzi A J
9335 Kline G S
9337 Murman S P
9338 Rupps N P Mrs
9342 Love V C
9344 Bohnett M J
9347 Fitch Lenora
9353 Young E M
9355 Cunningham R H
9356 Ackerley Paul
9361 Vargas F R
9362 De Weese Gertrude
9363 Johnson Melba Mrs
9366 Bailiff N L
9368 Acquistapace F L
9370 Milburn T J
9372 Stuart C A
9376 Burgess A B
9378 De Martini Ray
9379 Hunter Shirley School Of Dance
9379 Hunter R B
9380 Coldwell F R
9380 Clark Lester
9382 Hatton Cullin
9383 Bender Orin
9385 Siemens David
9390 Swanson A J
9391 Nichols S M
9392 Brock L M
9395 Czerny R C
9399 Osborne O H
9401 Edwards C E
9404 Gregerson R R
9406 Grove R A
9407 Francisco R M Mrs
9408 Totte J A
9412 Cochran Mortland
9415 Hoyle C W
9416 Mc Leod F I
9417 Dobbert R M
9418 Box E R
9419 De Marcay C J
9422 Whitehead F G
9423 Woods W H
9427 Hale M A
9430 Bolla Harold Jr
9432 Settle J H
9433 Servidio Ralph
9435 Lehman J W
9436 Pitkin P S
9437 Swift J D
9439 Mark Herbert
9441 Brockett James
9443 Rettinhouse C W
9444 Johnston R T
9445 Lowney T F
9446 Vanderford M
9446 Chatfield J W
9448 High Roy
9449 Gracchi M J
9450 Juengling R A
9453 Cornwall Dennis
9454 Zyskowski R P
9455 Carlson T R
9457 Gill P L Jr
9458 Yates James
9459 Buchanan L L
9460 Fisher Clay
9462 Sanford G L
9468 Benko E W
9472 Speekman F M
9473 Harris W E
9479 Bynum J G Mrs
9483 Roumiquiere A R
9484 Clark R L
9486 Trione J M
9492 Joast H E
9492 Yoast H E
9497 Whitehead D F
9499 Balsam Geo
9505 Silvestro's Texaco Service
9507 Forman Eddie
9512 Poli Gene
9513 Parkinson Mona Mrs
9514 Bayley R E
9515 Rudolph F S
9516 Mann V M Mrs
9517 Parker G E
9518 Larson M L
9519 Williams D H
9520 Wiley Lee
9521 Boylan Lawrence
9523 Dix C E
9524 Buchanan E P
9524 Rapp H L
9525 Wertz C R
9530 Mc Kay B M Mrs
9532 Vincent Carol
9533 Knapp E W Mrs
9535 Woodward Romaine
9537 Daniels W H
9540 Schillinger Bill
9548 Fitzpatrick H J
9552 Della M B
9553 Cecil J M Mrs
9555 Gleason C G
9557 Mathews P C
9558 Francisco G L
9563 Sun Advertising Co
9563 Maxon W R
9564 Bellinghausen G D
9565 Anderson J E
9569 Threw C A
9570 Schafer Ralph
9580 Hill E P
9582 Hufsmith F R
9583 Bjornestad L R
9583 Wagonwheel Beauty Shop
9585 Mohr C M
9586 Clayton R B
9590 Freese Fred
9593 Allen P T
9595 Arnold James
9596 Buzzard T E
9597 Pexton T E
9599 Conley G L
9610 West W E
9612 Humphrey Powell
9613 Close Cliff
9615 Mattson C T
9620 Clagett E H
9621 Hoiem Russell
9622 Schloss Daryl
9625 Dillon Beatrice Mrs
9627 Garayalde A C
9628 Eckardt H S
9630 Mc Morran A E
9632 Sesser H R
9635 Worman Anthony
9640 Conn E G
9641 Buller Jack
9642 Gill E C
9643 De Pond J G
9644 Eickelberg W K
9646 Love R A
9647 Bower Lillian Mrs
9651 Sportsman The
9652 Sauers W E
9654 Vaall D C
9654 De Walt W C
9655 White Lawrence
9657 Redwood Enterprises Inc
9660 Rodriguez J L
9662 West W C
9664 Mosley L W
9665 Madrone School
9669 Krischano David
9670 Spotswood C A
9673 Barnes M E
9676 Thomas W P
9681 Scott R J
9690 Blodgett M E Mrs
9691 Macy Victor
9691 Lipman Edw
9695 Butler G A
9696 Turner Cleaners
9697 Ketelsen Paul
9698 Engstrom C E
9699 Montgomery P A
9706 Tandy C H
9707 Johnson C M
9708 Mc Knight J K
9709 Burroughs J W
9711 Bunnell C W
9713 Knapp E R
9714 Baker Boyd
9715 Roberts Ruth
9717 Country House Furniture The
9717 Saturday J H
9718 Peterson M W
9724 Spence Gary
9725 Smith M B
9726 Mulac M E
9726 Lindell Orville
9728 Gilbreath Barbara
9728 Peterson C D
9732 Friedrichs P W
9734 Kelly F C
9735 Michaels L F
9738 Williams C R
9742 Fox A C
9743 Callori Monty
9746 Iraci Salvatore
9755 Ellefson O S
9756 Ricker Kepford
9760 Gleason C M
9761 Christensen M E
9766 Nelson W P
9772 Doss E D
9773 Mc Adams B G
9774 Bertolone E J
9775 Pedersen Livah
9776 Johnson R E
9779 Ericksen Carl
9783 Murphy F A
9784 Matzen John
9785 Patchett E L
9786 Parkin W C
9787 Phelps G L
9788 Thompson L S
9789 Senneff C D
9790 Taylor S G

DIAL 539—CONTD

9792 Mc Glinchey R F
9794 Market C E
9796 Guanella W L
9870 Finley D L
9909 Rincon Valley Grange No 710
9923 Chalk Up Billiards
9940 Lawson's Cocktail Lounge
9948 Druids Lodge 121
9972 Davis Wayne Enco
9982 Montecito Car Wash

DIAL 542 PLUS THE FOLLOWING FOUR DIGITS

0101 Mailer J C
0102 Berman S W
0105 Webb Kenneth
0107 Lauch K R Mrs
0108 Swanson C J
0110 Bonfigli J A
0111 Malde Alf
0112 Moore R R
0113 Seegelken Henry
0114 Scurachio A B
0115 Gertitta R R
0117 Uehlinger Maude Mrs
0118 Master Hearing Aid Center
0119 Janssen E R Mrs
0120 Mc Dowell A E Mrs
0121 Lundborg Bradford W
0124 Hoffer R J
0125 Derby W P
0126 Potter Pete
0129 Mortensen P H
0133 Healey W E Jr
0134 Silva Ida Mrs
0141 Torgeson Gladys Mrs
0142 Men's Fine Tailoring
0144 Rafferty A E
0145 Dickey C W
0150 Henderson P D
0151 Radtke Wm
0151 Johnson D E
0152 Nattinger H M Mrs
0154 Lawler Minnie
0156 North J H
0159 De Long B R
0160 Cesco Magnetics
0163 Hamley E C
0166 Worthington Kenneth
0167 Perry R W
0168 Johnson W R
0169 Ward W M
0172 Crowninshield M K Mrs
0174 Hood E F Mrs
0177 Brainerd R M
0177 Brainerd Theatrical Booking Agency
0183 Gossage Melvin
0184 Santa Rosa Winery
0186 Bauman C L
0187 Marinaro Alfonso Custom Tailor
0188 Hunter E N Mrs
0190 Edwards K N
0191 Northern California Glass Co
0196 Kingwell F B
0197 Erickson Elmer
0198 Mc Canse Z N
0200 O'Brien H J
0201 Jeffery R J
0202 Cook H C
0204 Duport R G
0205 First Presbyterian Church
0207 City Recreation & Park Dept (Swim Center)
0208 Beaman Gladys Mrs
0211 Soldate C M
0213 Steckmest Henry
0214 Moratto L J
0216 Sagon Abel
0219 Keller L F
0220 Ziegler E M
0221 Thrash Leonard
0222 Thrifty Drug Stores Co Inc
0224 Norman Frank W
0225 Badenhop Chris
0226 George J M
0227 Van Wormer F E
0228 Jensen J D
0230 Valich D G
0231 Kamp C W
0233 Davis E C Mrs
0234 Songer G H
0235 Keegan J B
0236 Jewett Perry
0237 Huffines R B
0238 Bartley R E
0239 Mc Master W A
0241 Yaeger S S
0242 Garcia Dolores Mrs
0243 Sondag Al
0244 Castor M H
0246 Redwood Empire Disposal Corp
0249 Filippini Eug
0251 Aaron J T
0252 Frugoli A J
0253 Beal E M Mrs
0256 Bentley G P
0259 Barnes G D
0261 Schmidt G J
0263 Madigan T J
0267 Huff E L Mrs
0268 Badano L P
0271 Garrett D W Jr
0272 Doyle A V
0276 Bynon M D
0278 Knaupp Ansma Mrs
0279 Structural Testing Inc
0282 Tainter D W Mrs
0283 Tuttle Gladys
0286 Kerrigan R R
0287 Hurlburt M R
0288 Morgan G W
0291 Eaton Distributing Co Inc
0295 Mo's Garage
0298 Keegan M E
0299 Hines L W
0303 Santa Rosa Hydra-Matic Service
0306 Ward Harry
0307 Cole I A Mrs
0308 Gates H L
0309 Farley E M Mrs
0311 Wescott's Bob Auto & Truck Parts
0314 Eisenhood O L
0315 Santa Rosa Junior College
0315 Santa Rosa Junior College Board Of Trustees
0319 Scott J W
0321 Every Herbert M
0324 Ott T L
0325 Lelouarn H E
0326 Ursic Sam
0327 Bartlett R L
0328 Brehm C W
0330 Silva J A
0332 Flohr L C
0333 Bastoni N J
0335 Bartolomei C L
0337 Bloedau E L
0339 Barber Julia Mrs
0340 Plack R H
0341 Bumbaugh J W
0342 Capell N H
0343 Owens B A
0344 Olsen Construction Co
0347 Braga A J
0348 Prindle C W
0349 Orr L L
0350 Webb Louise Mrs
0351 Harris & Son
0351 Harris G J
0352 Burden Hollie
0353 Schepis G A
0354 S & S Auto Body Shop
0355 Hodgin John
0356 Cook Leona
0358 Nidros G S
0358 Bacon C O
0361 Moughmer G F
0362 Hopper P A
0363 General Tire Service
0368 Therash Isaac
0371 Tilson Jeorg Mrs
0372 Morabito F F
0373 Holladay W N
0374 Gutermute L B Mrs
0375 Martin Hanna
0383 Brown K L
0384 Kowell E S Mrs
0386 Tarwater C K Mrs
0388 Ramsey R M
0390 Whited Frank
0392 Rice Albert
0393 Perkins E E Mrs
0395 Fostmier L L
0396 Loudon H G Mrs
0397 Hicks Geo
0398 Tornasakis Eleanor Mrs
0399 Bassignani G Mrs
0400 Reeder Stanley
0400 Holiday Apartments
0402 Wright H H
0404 Jewel Box
0407 Oliva John
0408 Stefanelli Dante
0409 Chance W W
0414 Guido's Cocktail Lounge
0416 Santa Rosa Optical Co
0419 A To Z Rental Center
0421 Guenza J P
0422 Steele W A Jr
0423 Hall Bros Drug Co
0427 Cromie R J
0428 Rainbow's End Mobile Homes
0431 Hart J E
0432 Hudson M W Mrs
0433 Wagner J J
0435 Fetz J E
0436 Uhr Bernice Mrs
0437 Drake G F
0440 Reiter H J
0441 Mechau L M
0441 Rose C D
0444 Nelson Sherman
0445 Fidler R W
0446 Heidebrink C A
0447 Lagier E V
0449 Gravely Enterprises
0450 Iles T J
0451 Herzog R D
0457 Burrell F C
0458 Montague K B Mrs
0462 Hawkes John
0467 Franklin & Haitt
0469 Stephan Richd
0470 Garvey C A
0472 Fennell H J
0473 Fawcett W W
0475 Millerick R G
0477 Kamm M L
0478 Armstrong C H
0483 Harmon C P
0488 Gallardo T T
0488 Tony's Barber Supply
0489 Evans J E
0491 Andrews Realty
0495 Hashagen P A Mrs
0497 Kendall N B Mrs
0498 Ferrari G P
0502 Urmann Julia Mrs
0503 Brown H C Mrs
0508 Martin A W
0509 Harris E V
0510 Woodland Trailer Sales Inc
0511 Kennemer M L
0512 Santini Victor
0513 Swenston Duane
0514 Hanson R G
0516 Stender R V
0517 Rogers C M
0519 Brown P H
0520 Mc Spadden L M
0522 Bild T L
0524 Beidler F E
0525 Nan's Village Beauty Shop
0526 Ririe Morgan J
0529 Thornton C M
0530 Lones Frank E
0536 Mikal J A
0539 Hardin E H Mrs
0540 Williams Robt
0541 Roderick H D
0543 Isbell R L
0544 Peele E L Larry Jr Agency
0547 Senik Ted
0548 Povelsen E S
0552 Rayner Lester
0553 Person E B
0554 Whitehead J F
0556 Wright School
0557 Kibbish L A
0564 Wendell E G
0565 Manderfeld R H
0568 Barnes J H
0570 Relyea B M Mrs
0571 Saturday Afternoon Club House
0571 Hall B F
0572 Litho-Type Printing
0575 Low J E
0576 Stoner C L
0580 Jenkins J R
0581 Orr Wesley
0584 Bell F F Mrs
0588 Myers James
0591 Mr T Bone Family Steak House
0594 Cordray D A
0595 Camm O L
0596 Hadley R A
0597 Mitchell J E
0598 Trowbridge W C
0600 Follansbee K W
0602 Riley E M Mrs
0603 Benson C E
0605 Trombetta Alessandro
0609 Levy J E
0610 Remesal C C
0612 Stark M J
0612 Schmidt Melvin
0615 Frati N J
0616 Western Girl Inc
0620 Bishop-Hansel Ford
0620 Bishop-Hansel Leasing Inc
0627 Miller F E
0628 Mickey's Beauty Salon
0629 Chestnut T W
0630 Walters Verdette Rev
0632 Manry's Consensus Cafe
0633 Curtis M H
0641 King M T Mrs
0642 Covington A B
0645 Villutini E A Mrs
0646 Santa Rosa Health Food Store
0650 Brummett H R
0652 Hostetter James R
0653 Cuneo Evelyn Mrs
0655 Woodward J C
0656 Mailer-Frey Hardware Co
0658 Culbertson Lewis
0660 Bingman J C
0661 Babbini Arturo
0664 Heise E F
0665 Waters D L Mrs
0668 Estes O A
0669 Stephens W F
0670 Avila M J
0672 Bunting C M Mrs
0674 Busby A M Mrs
0675 Burke R H
0679 Del Carlo Nello
0680 Laird D P
0681 Millerick E J
0684 Pearson L E
0685 Johnson Josephine Mrs
0686 Thiele Alex
0688 Mc Intyre J R
0689 May A L
0690 Mulford M M
0691 Ferdinand J L
0692 Connor I W Mrs
0693 Miller Lela Mrs
0694 Tierney E L Mrs
0697 Pozzi E H
0698 Ginzer J D
0702 Nunes E M
0703 Fitzwilliam C W
0704 Allekna J E
0705 Harwood C C
0706 Lee Eug W
0707 Kinnaman J W
0709 Whitemarsh H C
0716 Tidwell Julia Mrs
0717 Bone Mae Mrs
0718 Ariasi J B
0719 Hart N I Mrs
0723 City Fire Sta No 4
0724 Arlington A L
0725 Andersen A S
0726 Wells A M
0728 Henninger Peter

DIAL 542—CONTD

0729 Palmer N A
0730 Griswold Laurence
0731 Eckman I E Mrs
0732 Summers Edgar
0734 Sater Rex H
0738 Crozier L M Mrs
0740 Goudswaard N G
0740 Neal Neon
0741 Myrick Equipment Co
0742 Jensen A F
0743 Galas Paul
0744 De Castle L H
0745 Donner R E
0747 Schlotzhauer J M Mrs
0748 Williamson W R
0749 Juntunen J P
0750 Womack Realty
0753 Pozzi A H
0755 Mc Closkey Cabinet & Millwork
0756 Pratt E G Mrs
0757 Ridolfi Eliz Mrs
0758 Venturini A J
0760 Brown Shirley
0760 Merick Henry
0762 Duncan Land Co
0767 Eisenhood Bertha Mrs
0769 Wolf A J
0770 Hunt R B
0771 Gonshorowski Frank
0774 Sunset Trailer Court
0774 Sutherland M M Mrs
0777 Forester D W
0778 Smith G S
0781 Curtis D W
0786 Aron M E Mrs
0787 Lucas L J Mrs
0788 Mc Grew Sidney
0789 Tenter F L
0792 Di Giaimo Roger
0793 Spratling A C
0797 Montgomery E H
0798 Harman Edw
0799 Bennett Grace Mrs
0801 Morgan R W
0803 Healey E J
0804 Martin E S
0805 Mazzetta J R
0806 Arrabit D J
0807 Steiber F G
0807 Hazel's Beauty Bar
0808 Montini Jim
0809 Williams I R
0810 Happ M A
0811 Baptist M E Mrs
0812 Zieber R L
0817 Raymond's Religious Gift Shop
0818 Dickinson J M
0819 Painter Douglas
0820 Moore C M
0822 Bacon's Market
0824 Mason C E
0825 Capell J H
0826 Corning R E
0829 Kientz Danl
0830 Gromo J E
0831 Brandlin's Auto Service
0832 Genz F J
0833 Pargas Of Santa Rosa Inc
0837 Schlax W N
0839 Schreckenghaust A B Mrs
0841 Morris F E
0842 Martinez Dela
0843 Pritchard T A
0844 Pepper B S
0846 Henry J E
0847 Cockrell R M
0849 Baird J E Mrs
0851 Deffenbaugh D L
0853 Duncan J X
0856 Ritter D A Mrs
0857 Madrigal Jose
0858 Cox C M
0859 Moffatt H J
0860 Mc Pherson Janet Mrs
0861 Stein Haus Hof Brau
0862 Squires R G
0864 Anderson E S
0866 James I C
0868 Moore E R
0871 Greninger L W
0874 Sonoma County Free Ad Shopper
0877 Vogue Beauty Salon
0878 Stone J R
0879 Williams Arvie
0880 Hagemann P C
0881 Cummings K R
0885 Mason V L Mrs
0886 Rosasco A S
0888 Green N L
0890 Morris C D
0892 Petty J F
0893 Parsons Louise
0896 Frick Kath Mrs
0899 Sepulveda I R Mrs
0901 Ake G W
0902 O'Connor C A
0903 Gilborne E E Mrs
0905 Maiorka John
0907 Richards Dick
0908 Duncan W A
0909 Geisenhofer L A
0910 Raviscioni Annie Mrs
0911 Toney M E
0913 Mc Daniel J P
0916 Sullivan T C
0918 Schonig E A
0919 Spoor R J
0921 O'Dell G L
0922 Matazzoni J J
0923 Coddingtown Mobile Estates
0924 O U R 66 Service
0926 La Franchi M J
0927 Duncan K L
0928 Highland House
0932 Thomas E R
0933 Chase Ralph
0934 Smith Melvin
0935 Cacherelis P A Mrs
0942 Mann G B
0943 Santa Rosa Travel Inc
0946 Cook K F
0947 Medlin J R
0949 Currie R S
0950 Watson J D
0951 Maurer R G
0952 Webber G J Jr
0954 Carpenter M A Mrs
0957 Jones H E
0958 Hayes R I Jr
0959 Cassiday Larry
0961 Bea's Beauty Salon
0961 Helmick Lawrence
0962 Santa Rosa Beauty College
0964 Williams T S
0965 Carlin M P
0967 Noack A F
0967 Searby D M
0970 Sierck R C
0973 Walters Edw
0974 Bernick Andrew
0976 Rossini J J
0978 Maves C E
0979 Moreno P M
0980 Valerga's Dick 433 Club
0981 Salvation Army The
0982 Christensen & Foster
0988 Grandjean Charles
0989 Learned G E
0990 Sarge's Place
0991 Sund A D Jr
0992 Carli Domenica Mrs
0994 Mode O'Day
1000 Rosenberg's Inc
1000 Mauer Vastine G
1000 Mellott Shoe Co
1000 Consolidated Millinery Stores
1012 Sutton L D
1014 Pope B W
1015 Tuttle O S
1016 Hudson Yvonne Mrs
1017 Duncan R L Mrs
1018 Hawkins T K
1019 Perry F J Jr
1020 Stolting Electric Co
1022 Fix Ronald
1026 Phillips Lloyd T
1027 Codding H B
1030 Lane A H
1031 Isaac L J
1033 Viviani C J
1042 Swan R H
1043 Maggiora Onorina Mrs
1045 Segesman B E
1046 Huitfeldt Ragna Mrs
1047 Rodriguez D G
1048 Ogden R A
1050 Slater Herbert Junior High School
1054 Deghi E P
1055 Johnson J N
1058 Eib J A Mrs
1059 Edwards R H
1060 Wells F N
1062 Doidge A C
1063 Fahey D L Mrs
1064 Moll H F
1068 Jones M E Mrs
1069 Blackwood G E
1072 Higgins Ellen Mrs
1074 Rigby Bertrum
1076 U-Save Super Market
1077 Fry R D
1078 Lacefield Phillip
1080 Diez R G
1081 Leach L L
1082 Sprouse-Reitz Co Inc
1083 Silver Dollar The
1083 Perry Thos
1084 Low J E Jr
1085 Giacomelli Emma Mrs
1087 Hargrave S W
1088 Davis Helen Mrs
1090 Evans Lee
1094 Brown E K
1095 Ford C E
1097 Bertucci R E
1099 Lasky R M
1101 Magers D H
1102 Svendsen Alice Mrs
1103 Kenworthy Kenneth
1103 Killer Ken's Termite & Pest Control
1104 Poleshuk Helen Mrs
1105 Tutt James
1106 Slater F C
1107 Hodcarriers & Laborers Union Local No 139
1109 Alkire E M Mrs
1110 Richardson Ann Mrs
1110 Richardson's Day Nursery
1112 Willeford S R
1115 Costello M F
1117 Cheney C D
1121 Chartrand Fern Mrs
1123 Adorni Elmo
1124 Van Cleave V F
1125 Sonomusic Co
1126 Coin Machine Service Inc
1127 Morphett M L Mrs
1131 Johnson Russell
1132 Thomas R W
1133 Marcucci E L
1134 Brown E E Mrs
1136 Carpenter C L
1137 Stephenson E W
1137 Village Court
1138 Pedrotti Bill
1139 Tiensvold C A
1140 Camilli D C
1141 Korchek L J
1143 Bagley R M
1144 Firestone G M
1149 Baranzini David
1152 Jobe L O
1153 Gambini R C
1154 Benedetti F E Mrs
1156 Frank's Enco Service
1157 Mc Ardle S A Mrs
1159 Soberanes W C
1162 Eggen Walter
1163 Noonan J B
1164 Metcalfe L O
1165 Dibble Leland H
1172 Bertolone Rosa Mrs
1173 Drake's Richfield
1173 Lucky's Richfield
1174 Coggins Mary Mrs
1176 Sannazzari J J
1180 Rogers M E Mrs
1185 Stratton R A
1186 Sherman Robt
1188 Mc Carthy Joseph
1189 Taylor G J
1190 Lindau P J
1192 Mc Keay Roger
1194 Rodgers W E
1197 Loeffler W E
1199 Stukey E A
1200 Lancaster Robt
1201 Martinson O A
1202 Wolfe J T
1203 Stickney Kingsley
1204 Grener C J Mrs
1204 Holiday Motel
1205 Kerr H A
1205 Mableton Apartments
1206 Porter Ruby Mrs
1207 Vinson Wm M
1209 Jefferey Norma Mrs
1210 Boatland Of Santa Rosa
1212 Sawyer M G Mrs
1213 Hausladen J A
1214 Siemer Jeanette Mrs
1220 Buckingham W W
1225 Mulkey Kenneth
1227 Screechfield Mildred Mrs
1228 Personett Construction Co
1228 Hurley & Associates
1229 Berka Elmer
1230 Behrens M E
1236 Benitou Bernard
1237 Norris J A
1238 Bigham M F Mrs
1241 Miller E B
1242 Bastas F V
1242 West College Speed Wash
1245 Kemmerer G B
1246 Olson A D
1252 Baker A P
1253 O'Sullivan J J
1255 Bacon K M
1257 Knoll John
1258 Friedman Benny
1259 Plasil E M Mrs
1261 Herrick H D Mrs
1262 Muehlman Olga Mrs
1264 Driscoll J A
1264 Crow Harrison
1265 Abena Frank
1267 Bower H J
1270 Mc Michael Wm
1271 Marschand Vaughn
1272 Andrews C H
1273 Salvation Army Thrift Store
1274 Malone L C
1275 Childers Almer
1276 Talbot L A
1277 Gassaway Ed
1277 Dittmer C H
1279 Drummond Sarah Mrs
1280 Wilson M E
1281 Deardorff Office Equipment
1284 Carithers W H
1285 Pickett A S
1286 Sampson E I
1287 Leslie N M
1288 Ehlert M L Mrs
1291 Teeples Herschel
1292 Community Health & Welfare Services Trust Fund
1292 Teamsters Union Local 980
1295 Duffy Vida Mrs
1295 Colli D E
1296 Furbush M M Mrs
1298 Loughborough W E
1300 Em-N-Lee Upholstery Shop
1301 Brown Jessie Mrs
1301 Badger J E
1303 Barnum Douglas
1306 Vitali Albert
1308 Sampson P N
1309 Rickman J M
1310 Rogers W P
1311 Sawyer's News Stand
1313 Elite Beauty Salon
1314 Chiappuzzo Valerie Mrs
1315 Bessire Glen
1316 Kennedy J J
1318 Piper J A
1322 Biggio Joseph
1323 Seeman M L
1325 Blauw's Quality Meats

DIAL 542--CONTD
1327 Weatherford R F
1328 Lofgren B A
1330 Slatton W H
1331 State Dept Of Conservation (Div Of Forestry)
1335 Bergquist Elvira Mrs
1336 Altes O G
1337 Gemetti A T
1339 Myers J G
1340 La Franchi D N
1346 Lingron M W Mrs
1347 Haley E D
1348 Ferris Raymond
1351 Cassina Charles
1353 Clark J W
1354 Wooff H W
1355 Hunter Alvin
1357 Speckter E R
1359 Olson Joseph
1360 Tedford J A
1363 Vanden Berghe Victor
1364 Chickenoff G J
1366 San Miguel School
1370 Gallegos P B
1371 Anderson G N
1372 Renner D C
1373 De La Forest M D Mrs
1375 Bonner Bell Investment Services
1377 De Long Russell
1378 Hansen L A
1380 Scuri B W
1381 Abrott M F Mrs
1382 Shamrock Motel
1383 Roach W E
1384 Sokol A A
1386 O'Neil P A
1387 Bertacco C M Mrs
1388 Wood B M Mrs
1389 Sullivan B E Mrs
1392 Thiele & Loughborough Inc
1396 Mc Knight V H Mrs
1397 Snyder W H
1398 Mc Coy F S
1399 Kay Harry
1400 Wight C B
1400 Cushman Golf Cart Service
1401 Archer W M
1403 Hulsman L B
1404 Toso G J
1404 Santa Rosa Pump Service
1406 Moreley John
1407 Mancuso D A
1409 Zuelch B V
1410 Coates S K
1412 Taylor Equipment Repair
1413 Hockett Laura Mrs
1414 Yellow Cab Of Santa Rosa
1419 Bologna E J
1421 Lance G A
1422 Blei Real Estate
1422 Blei G W
1423 Hammack J P
1428 Saue S N
1430 Campari A V Mrs
1431 Thompson R R
1432 Osborn C O
1438 Lawrence John
1440 Wilson F R
1443 James Pete
1444 Shepherd H I
1445 Army Reserve
1446 Sierck Ethel Mrs
1448 Sweetser R W
1450 Meyerzove Aaron
1451 Johnson W E
1452 Bridgewater E F
1453 Featherstone L V
1454 Stickney H L Rev
1455 Wendt D L
1457 Yriberry Frances
1458 Richards F J
1459 Hoburg I N Mrs
1461 Ridste A L
1462 Birgenheier Michl
1464 Shearer Jojean
1465 Shields H J
1470 Mike's Village Phillips 66
1471 Humes H C
1477 Christensen H H
1478 Paulson E N
1480 Alltrans
1488 Lemon P L
1490 Santa Rosa Neon Lite Co
1492 Leone Peter
1493 Steckeny P F
1495 Titus N A
1496 Janssen G G
1497 Kostka K A
1498 Fogal Rosemary Mrs
1499 Anderson A S
1501 Francis J Donald
1505 Rock F C
1506 Miller H E
1507 Shaklee Products Distributros
1509 Mac Donald Duncan
1510 Maralie Convalescent Hospital
1511 Bridge D G
1513 Borden's Furniture
1515 Stevenson Frank Jr
1517 Thompson W F
1518 Mayes L E Mrs
1520 Nelson H C Mrs
1521 Cook C C
1524 Roth A P
1526 Rahn H C
1527 Brontley R E
1529 Faulkner Realty
1530 Yuen C F
1531 Jam Kee Oriental Foods
1532 Bailey Robt W
1534 Fehrman E P
1535 Garden Hotels Investment Co
1539 Colgan W F
1541 Barsi Carrie Mrs
1543 Dehner L R
1544 Santa Rosa Optical Co
1548 Peter R F
1549 Strebel John Jr
1550 Gaffney J C
1552 Hillhouse J A
1553 Frazier J M
1555 Johnson E S
1556 Meyering L N
1557 Hall Mel Litho-Printing
1558 Alley Cat Pet Shop
1560 Molaczyk L S
1561 Johns W L Jr
1562 Clement Lorraine
1563 Lazar Y Y
1565 Cross A M
1566 Young M A Mrs
1567 Pisenti W E
1568 Bates B W
1570 Wilson C M
1573 Gunheim Olav
1574 Rich Milton B
1574 Jonas Herman W
1574 Meader Geo F
1575 Menne O M Mrs
1576 Neustadt Robt
1577 Morawetz F E
1578 Johnson A B
1579 Sonoma County Board Of Realtors
1580 Odd Fellows Cemetery Assn Of Santa Rosa
1580 Santa Rosa Memorial Park
1583 Goheen R A
1584 Cooper L B
1587 Roulston D W
1590 Duignan E J
1591 Fessler H W
1596 Diggs J W Jr
1596 Church Of Christ
1598 Roessler D C
1599 Wilson B L Mrs
1600 Engstrom R O
1601 Mc Farland W E
1603 Paviolos J A
1607 Mills D B
1608 N & J Tire Co
1609 Casassa N G
1611 Zieber Roscoe L
1616 Jones A B Mrs
1617 Siemsen W H
1619 Madsen C T
1621 Greiner Edw
1622 Wright L B
1624 Bogart Edw
1625 Garrison F J Mrs
1626 Martin A A
1627 Saske Paul
1628 Caro Reubea
1632 Russell R C Jr
1633 Barbera E B Mrs
1637 Shainsky A B
1638 Boag Peter
1641 Crane E M Mrs
1643 Steele Agriform
1644 Dangremond Chester L
1646 Sonoma County Nurses Assn
1647 Sauer L W
1649 Signorotti P A
1650 Sonoma Insurance Agency Inc
1651 Andriasevich Matt
1653 Ferguson Percy
1654 Ballard E Wilden
1657 French S H Mrs
1658 Clemons C C
1659 Payne H M Mrs
1662 Leveroni R F
1663 Bertoli Antonio
1664 Pigsley R L
1667 Law's Fashion Shop
1668 Rowland L A Mrs
1670 White E J
1671 Kellar J J
1672 Merrill G E
1672 Nuzum H L
1675 Nicolas Robt
1677 Jacobsen J M
1680 Laurentide Finance Corp
1688 Ostrander P V
1690 Caldwell G A Mrs
1691 Williams Angela Mrs
1693 Cowan R V Mrs
1696 Fisher C C
1697 Campbell W P
1700 Berka Rita
1701 Knowlden A C
1702 Koehler L W
1703 Electrolux Corp
1706 Francis Frank
1707 Kenwood N R Hearing Aid Service
1710 Henderson Robt
1711 Wendt B F Mrs
1712 Evans W K
1713 O'Dell R E
1718 Bradley R L
1719 Torchio Victor
1723 Huntington R S
1724 Hampell A M
1725 Anderson C B Mrs
1727 Bruden E R
1730 Main Dorothy
1731 Harrington Lois
1733 Asti Christina Mrs
1735 Compari B H
1736 Conner Irene Mrs
1737 Podesta Elisa Mrs
1738 Pardo Joseph
1739 Peletz Harold
1740 Curry J W
1741 Callison F W
1742 Santa Rosa Hotel
1747 Jenkins S E
1748 Ward E D
1749 Barnes L E
1751 Wells C E
1752 Ahr C J
1754 Farrell Jean Mrs
1755 Markusen J M
1756 Solenberger E L
1757 Burnett W N
1759 Wharton J T
1760 Hacker E R
1761 Hillman Martha Mrs
1763 Smith Sigrid Mrs
1764 Leri M L Mrs
1766 Barenchi B A Mrs
1767 Daulton H B Rev
1769 Mills Ruby Mrs
1770 Cohen & Parker Transportation Corp
1772 Freitas C J
1773 Vance Louis
1774 Cummons C M Mrs
1776 U-Save Cleaners
1779 Collins I W
1780 Rice E S
1782 Wessendorf R A
1784 Town & Country Gift Shop
1784 U S Post Ofc (Sub Sta)
1785 Allman Lyman
1787 Trier R H
1791 Freeman Co
1794 Davis R L
1796 Hutchinson W E
1798 Douglas C S
1799 Arnaudo R M Mrs
1800 Stone M H
1801 Schulz R P
1804 Bigcraft D W
1805 Moore Helen Mrs
1813 Brovelli Linda Mrs
1814 Boudreau E A
1815 Carniglia C J
1816 In-Between Restaurant The
1817 Pettit Lila Mrs
1818 Waite C E
1819 Slemp W J
1819 Anderson Stan
1822 Santa Rosa Book & Bible House
1823 Stockman B B Mrs
1824 Neal G A
1825 Steele & Van Dyk
1827 Montedeoca Manuel
1829 Morgan Ronald
1830 Bunner M J
1832 Siri Antone
1833 Casey W W
1836 Pavese P J
1837 La Force R B
1838 Sampson Typewriter Co
1841 Lindsey Bellmira
1844 James Wm
1845 Ladd Roy
1846 Floyd C A
1849 Ochs Lewis
1850 Caselli R J
1853 Cook Edna
1854 Jefcoat J L
1855 Pedersen Furniture Co
1858 Pierre H L
1859 Dixon G A
1861 Santa Rosa Glass
1862 International Securities Corp
1865 Carstensen E M
1867 Lombard E P Mrs
1868 Timm K H
1869 Ratekin W J
1870 Cantrell R M
1872 Schmoll G B
1873 Brown S E Mrs
1874 Zurlo D C
1876 Hiraga T I
1877 Jensen D B
1878 Kluver G A
1879 Poole Norma
1883 Rich J A
1884 Lou's Sporting Goods
1886 Walker M N
1887 Patrick J L
1890 Lutz L C
1891 Cutting J V Mrs
1897 Redwood Battery Service
1898 Vaughn Robt Jr
1901 Reinking S W
1902 Belden C D
1904 Malone R E
1905 Rolph R J
1911 Roseland Meats
1914 Wolfe Joseph
1916 Gardner V V
1918 Kent O M
1919 Fox G J
1923 Mickel Frank
1925 Ward D S
1929 Chandler Charles
1930 Lewis Melba Mrs
1931 Day G E
1932 Ray S V
1933 Chilcott F Scott
1933 Turner Ransom B
1938 Ragusa L M Mrs
1939 Arieta John
1940 Johnston Everett
1941 Le Baron Viola Mrs
1942 Monahan C L

DIAL 542—CONTD
1944 Uptown Beauty Salon
1947 Jordan G H
1949 Wilford F W
1951 Zimmerman R G
1952 Fed Bur Of Investigation (Resident Agcy)
1956 Kelly M L Mrs
1958 Wiesman Saml
1959 Girolo Frances Mrs
1960 Magill M E Mrs
1961 Johnson M F Mrs
1963 Gogna Isolene Mrs
1964 Simmons G F
1965 Bloom J C
1967 Rock G L
1968 Beyer E F
1972 Olsen G A
1975 Porter W L Rev
1976 Darbey M E
1977 Snyder J E
1980 Darling R J
1981 Paolini O V
1982 Dermott Hood & Cutler
1985 Hull L D
1986 Cipriano's Books
1987 Pash Mills
1989 Wiley E W Mrs
1990 Peter Angela Mrs
1990 Redwood Chemical Co
1992 Heart Association Of The Redwood Empire
1995 Rudell John
1996 Guenza C M
2000 Wirta C H
2001 Hyepock H L
2002 Doug's Body Shop
2003 Sawyer W A
2004 Robinson J T
2004 Fairway Arms
2005 Laur'el Bath Boutique
2007 Hull M E Mrs
2008 Brookside Terrace Market
2009 Schulze W H
2011 Bachand N J
2012 Mc Dermott G W
2014 Penney J C Co
2021 Carden P A
2024 Scott W M
2025 Saccato Lorenzo
2029 Voester Douglas
2032 Greer L H Mrs
2033 Beck F M
2034 Abbott D R
2037 Hamiter L E Mrs
2039 Hartman J L
2040 Gerhart Yandle & Froom Inc
2044 Moseanko F J
2045 Hawes Gertrude
2046 Brayton G L Mrs
2047 Perry W R
2049 Tuttle R S
2050 Rhodes G C
2051 Smith Josephine Mrs
2052 Hardin T J
2055 Gene's
2058 Norris A B
2059 Reid W L
2060 The Golden Ear
2061 Zavada Louis
2063 Kernohan T O
2064 Wood L L
2065 Detrick C N
2067 Martin K C
2067 Martin Maintenance
2068 Wolf R T
2071 Hall J L Jr
2071 Hall Construction
2072 Faber Lee
2073 Boettcher F E
2074 Ring L T
2077 Willis Gladys Mrs
2079 Fernandez Celestino
2081 Brux Robt
2082 Guanella Tractor Co Inc
2086 Roman D E
2087 Antonsen Zaira Mrs
2089 Schultz W J
2090 Harvey T E
2091 Jorgensen G R Mrs
2093 Raymond W A
2094 Jensen C T
2099 Gerow A H Mrs
2100 Nichols D L
2101 Sullivan A A
2102 Rice R J
2103 Sanders B I Mrs
2103 Wong Kenneth
2106 Whitney G A Mrs
2107 Walsh K C
2108 Davidson H W
2109 Warner J L
2112 Smith Morton Electrical Inc
2113 Church M C Mrs
2114 Bertolini L R
2115 Tobin J B
2120 Collinsworth E B
2120 Hall Gladys Mrs
2126 Pedersen F J Jr
2129 Mancini Paul
2130 Barbarino E A
2134 Thompson C E
2135 Zumwalt G E
2136 Gray D S
2137 Maybrun A E Co
2140 Kurlander Sid & Sons
2141 Beneficial Finance Co
2144 Kelly M M Mrs
2146 Cantrell Arth
2147 Floyd Elsie Mrs
2148 Hokans M A Mrs
2149 Klotz Carl
2150 Hunt C G
2152 Divine J M
2153 Trejo M T Mrs
2156 Buelna P J
2158 Hunter J W
2160 Coniglio J J
2166 Dermott Edw
2168 Schulte R J
2169 Shelton J H
2170 Flook E M Mrs
2171 Bohn J M
2172 Burnham Kenneth
2173 Shanks Anna Mrs
2174 Bereny Margt Mrs
2175 Brinkman R A
2176 Knell B J Mrs
2177 Halpin H E Mrs
2178 Silva S J
2181 Kirkbride Gwen Mrs
2182 Groff Eliz
2182 Wong V
2183 Brown J E
2184 Stiles A G
2185 Rosenberg D S
2187 Niersbach Harold
2191 Larsen S C
2191 Mitchell Plumbing Shop
2192 Sherwin-Williams Co (Br)
2193 Xerox Corp
2194 Moratto Mary Mrs
2195 Three R Schools
2199 Comalli E A
2201 Bennett Valley School
2201 Bennett Valley Sch Dist
2202 Gaddis Nursery
2203 Sisson V J
2204 Lawson D J
2209 Altherr G E
2210 Bastoni L L Mrs
2211 Wolf Paul
2212 Alexander K H
2213 Jennes Eleanor Mrs
2214 King C R Bob Insurance Agency
2217 Du Bose L T
2218 Damran G A
2219 Crossland W A
2219 Beaver G H
2224 Sonoma County Medical Society
2225 Nemeth Michl
2227 Edgar L W
2228 Foundation For Medical Care Of Sonoma County
2231 Christensen Walter
2232 Peters Fred
2234 Townsend C R
2235 Huntington S R
2236 Crist F R
2239 Tyler L B Mrs
2240 Rogers P N Mrs
2242 Santa Rosa Steam Baths
2244 Maridon A J
2245 Moore F D
2246 Fujihara Masahiko
2248 White M W Mrs
2249 Hampton Wade Jr
2250 Rohr R C Mrs
2251 Parker R V
2252 Foster C L
2255 Diamond National Corp
2259 Sarris M E Mrs
2260 Peterson's Shell Service
2261 Christensen Bessie Mrs
2263 Strehl L J Rev
2264 O'Reilly M O
2267 Calhoun F E
2269 Schuldt L A
2270 Bucher J J
2272 Bastoni F J
2273 Hutton's Used Cars
2274 Askew Neil
2276 Lindsay's Barber Shop
2278 Young Frank P
2279 Mc Corquodale D L
2280 Lockwood E A
2288 Causley T A
2289 Johnson V R
2290 Bollinger Dolly Mrs
2291 Rich E H
2293 Barton I O
2299 Comstock H F
2301 Doolittle L A
2302 Friedorff P E
2303 Nyman Evelyn
2305 Hufft Anna Mrs
2306 K D A Printing & Mailing
2307 Sells Gustine Mrs
2313 Pieraccini G C
2314 Santini J V
2316 Zuspan Leonard
2321 Abrao C M Mrs
2322 Chaney D M
2323 Forni W J
2325 Hernandez A A
2332 Burke E E
2333 Stewart Leota
2334 Stickney Iola Mrs
2338 Chase R J Printing
2339 Doerr H R
2340 Cale J H
2342 Brodie D B
2346 Greenlaw K N
2348 Germone R L
2351 Mills Appliance Repair
2352 Roseland Garden Center
2352 Fleet R M
2354 Stoddard J C
2356 Belden L M
2357 Lundberg T K Mrs
2358 Matthews B N Mrs
2359 Mc Entire D F
2360 Warren V W Mrs
2361 Borrelli T D
2363 Magic House Of Beauty
2364 Yarn Shoppe The
2366 Dunbar J L
2367 White E E Mrs
2373 Carroll J F
2374 Cote Jeanne Mrs
2377 State Bd Of Equalization (Sls Tax Div)
2378 O'Connell Veronica Mrs
2379 Wood J W
2381 Ursuline High School
2383 Johnson W R
2385 Dulac D W
2386 Johnson E W
2392 Rocco J S
2394 Groff J V
2395 Porter R W
2397 Stratton J W
2398 Cheek H L
2399 Jaco Warren
2400 Brown C L
2400 Rincon Valley School
2401 Cooper J M
2403 Bjornestad Ras
2404 Capri R A
2406 Smith O H
2407 Rowe M M Mrs
2408 Pennington J A
2409 Cizkovsky Anna Mrs
2409 Smith W R
2410 Watkins O L
2411 Bessone P F
2414 Mehan T C
2415 Jolley Business Equipment Co
2421 Sorensen Theo
2424 Murdock Fred
2426 Hale Michl
2428 Armstrong L M Mrs
2429 Teilmann Alma Mrs
2430 Mayer G W
2434 Stewart Kenneth U
2436 Lyons T S
2437 Obedoza Raymond
2438 Memeo Mary Mrs
2439 Wilkerson G O
2440 Meckfessel R G
2441 Cushnaghan R H
2442 Furuta Minobu
2444 U Of C Expanded Nutrition Education Program
2450 Mullan K K
2451 Rich J P
2452 Vernon E N Mrs
2454 Evans B E Rev
2457 Moody F C
2458 Fessler D S
2460 Calloway O O
2461 Dillman Gladys Mrs
2462 Jackson Lee
2466 Hoffschneider M R
2467 Karten Hazel Mrs
2468 Condit B A Mrs
2469 Pfannenstein W C
2471 Treasure House
2472 Lee Ronald
2473 Mc Divitt Ellen Mrs
2474 Rickman M M Mrs
2476 Guissani Carlo
2478 Empire Plastics
2478 Opatz R W
2482 Ohlinger M C
2483 Finley P E
2484 Premco Machine Co
2484 Freeze Eazy Industries
2485 Mc Cartney Mary Mrs
2486 Miles M E Mrs
2487 Schurman C H
2494 Kolnes Mary
2496 Rankin W W
2497 Rupp Carrie Mrs
2498 Howard Bruce
2498 Bru-El Farms
2498 Howard Bruce Training Stables
2499 Bremner T E Mrs
2500 Rafferty Dental Laboratory
2500 Redwood Empire Dental Laboratory
2501 Dressel Florence Mrs
2502 Farmers Mutual Insurance Co
2507 Dibble L H
2508 Burford Aileen Mrs
2509 Parker Philip
2510 Rushing R P J
2511 Wuest J H
2513 Wilcoxon C F
2514 Baker D B
2515 Burney G A
2515 Burney Realty
2519 Saarinen V E
2520 Harrington Gladys
2527 Husar G R
2529 Sanders W C
2530 Traverso Market
2532 Gilbertson J M Mrs
2533 Laurentide Finance Corp
2539 Jackson Harvey
2541 Martin W W
2542 Dahl Ted
2544 Novikoff I V
2547 Garrett N K
2548 Arraes J P
2550 Four-Forty Club
2552 Gurley Aubrey
2553 Biddle J B Mrs
2556 Rubin Robt
2558 Ault B J
2559 Poppock R S
2561 Guidry P O
2561 Vey C D

DIAL 542—CONTD
2562 Friedle H V
2563 Dilworth I M Mrs
2564 Bruner J M
2566 Malvino Eug
2566 Malvino Painting Co
2568 Cooper L J Jr
2569 Christ Church United Methodist
2570 Atlantic Richfield Co
2571 Dwyer H J Mrs
2572 Deghi L P
2573 Graham H E
2578 Lynn R I
2579 Martinelli K R Rev
2580 Fitzgerald J J
2581 Crase N B Mrs
2582 Maple Realty
2583 Mc Namara J E
2585 Dodd Laura Mrs
2586 Wyman L R J
2587 Spencer L C
2589 Zatman Murray
2590 Davis R D
2591 Stevenson Iris Mrs
2593 Clausen R C
2594 Sumner R D
2595 Lara Lupe
2596 Mc Coy Juanita Mrs
2597 Leversee Lula Mrs
2598 Payne J R
2599 Poulsen Frank
2600 Bowman P C
2602 Rossi A C
2602 Rossi Ang Motorcycle Agency
2603 Gray E M Mrs
2604 Grossi Dino
2606 Kingsbury P S
2607 Laver M D
2609 Mihoerck Vernon
2610 Wilen E M Mrs
2611 Gillott J P
2612 Rompelman P A Jr
2614 Markovich John
2615 Thomas L M
2618 Williamson D G
2619 Nelson M S
2623 Freeman Mercedes Mrs
2624 Walter J V
2625 Thomasi R M Mrs
2626 Leslie R M
2629 Close L A
2630 Dimiceli A M Mrs
2632 Rafanelli N E Mrs
2633 Edwards Jack
2634 Mc Entire Jack Hydraulic Jack & Equipment Service
2635 Floyd P J
2637 Home Sweet Home Antiques
2637 Mc Carcy M A Mrs
2638 Paschke W J
2639 Oliva F J
2640 Lapp M A
2643 Deorsey A J
2645 Marsh T R
2646 Church Of Jesus Christ Of Latter Day Saints
2647 Gambini A J
2647 Dionne Adelor
2649 Rudat D F
2650 Church Of The Nazarene
2652 Koch Cath Mrs
2653 Strong Auto Radio Center
2655 Stone Co The
2660 Hartsough L R
2663 Old Clock Shop
2665 Brinkman L W
2666 Diggins Wayne
2668 Sponamore A J Mrs
2671 Cope C F Mrs
2674 Abshire M V Mrs
2675 Davis W L
2678 Jensen Ronald
2680 Wolcott C B
2682 Archer Realty
2687 Scott M M Mrs
2689 Whiting W B
2692 Barich J M
2694 Metzger R O
2696 Silva W J
2698 Deffenbaugh L M
2713 Lamb F H
2714 Gaspari Nina Mrs
2715 Vanteev N K Mrs
2718 Sullivan Timothy
2719 Britton A U Mrs
2724 Bires H H
2725 Casey W D
2727 Imperial Hair Designs
2729 Schaefer Wm
2731 Bertram Agnes Mrs
2732 Scanlan E E
2734 Mc Grath B W
2737 Faull D L Realtor & Associates
2743 Brochue Phillip
2744 Vaccaro V O
2745 Mitchell C P
2746 Bodal R A
2748 Liberty A E Mrs
2749 Palmieri Frank
2750 Keefe Edmond D Jr
2752 Dalton Garland
2753 Salisbury L P
2754 Thuesen Andrew E
2758 Jones L O
2760 Noland S N Mrs
2761 Tripp B A
2762 Fields T H
2762 Selvage Concrete Products Inc
2764 Coover D W
2768 Galpine Clara
2769 Butler R H
2771 Rone Hospital Inc
2772 Nida W A
2773 Volkerts R E
2774 Lucas E R
2775 Piloni A J
2776 Slyker W A
2777 Hoehn M H
2778 Ray-Dar Distributors Inc
2779 Koski O O
2780 Harris M S
2783 Wollery G A
2785 Ferguson Edna Mrs
2786 Holt T E
2787 Fisher Ray
2788 Messinger M V Mrs
2791 Cook L M Mrs
2792 Bonansea Burt
2795 Walters C R
2796 Hilliard H C
2797 Turner M H
2799 Fravel C W
2800 Marshall Clifford
2802 Davis M B Mrs
2803 Sims Mae Mrs
2805 Dillman G P
2807 Paull M M Mrs
2808 Larsen R P
2809 Donahue B J Mrs
2809 Stevens E N
2810 Purcell W E
2815 Schwab J L
2816 Vint Fannie
2817 Michie W R
2818 Adams J W
2821 Brovelli Frank
2823 Marvin Paul
2824 Lippman Paul
2833 Dilley Geo E
2833 Seely Claire M
2833 Ryan Thos C
2838 Abramson Michell N
2839 Lake E F
2840 Groom J H
2842 Mc Kee W P
2845 Hayes T W
2846 Burkart G R
2846 Burkart's Junior Ballroom Studios
2846 Burchart's School Of Dance
2850 Taylor R C Mrs
2852 Bertino J M
2854 Pyne R A
2855 Van Dyne H R
2856 Berryhill Hazel Mrs
2858 Koonse V W
2859 Umland R J
2860 Grigsby R E
2862 Zukowski J J
2867 Isidro P L
2870 Bekar Juanita
2871 Ferguson W L
2872 Kerr Winifred
2873 Giusti A D
2875 Mc Millan G B
2876 Heisler P L
2877 Hainer W M
2878 Melin J J
2879 Stiers V F
2880 Youngren R N
2881 Scott Larry G
2884 Ryan Outdoor Advertising
2885 Gloeckner Clara Mrs
2888 Gerace Raffaela Mrs
2890 Beebe D A Mrs
2891 Wilson P F
2892 Taylor-Vaccaro
2893 Wolcott V M
2894 Bacci E B
2895 Gregory C L
2895 Gregory Signs
2895 Golivette Elr
2896 Hudson R H
2897 Rasmussen Anna Mrs
2898 Pellegrini John
2899 Robinson R R
2901 Leu M L Mrs
2902 Smyth J C
2903 Dick E S Mrs
2904 West Coast Life Insurance Co
2905 Williams K M
2906 Johnson W J Jr
2907 Cook C W Jr
2909 Voss L R Mrs
2912 Anderson J F
2914 Shephard F E Mrs
2915 Jagger W M
2917 Prince D C
2919 Powder Puff Beauty Salon
2922 Nauer F J
2923 Link J
2924 Smith J W Mrs
2925 Maroni N L
2926 Miller J C
2927 Huffman J P
2928 Lieberman R N
2930 Ginant J P
2931 Miller C J
2933 California Redwood Sales
2937 Pomeroy R L
2938 Thomason A C
2939 Carlevaro J L
2942 Boomsma Charles
2943 Larkfield Residential Home
2943 Werwie Jacob
2944 Marshall Stan Insurance
2947 Caveza F P
2948 Mc Gregor's Shirts & Uniforms
2950 Gomes S E
2952 Duke D J Mrs
2953 Maffei Pete
2956 Rice P B
2958 Madison Joe
2959 Bealer F E
2961 Deeds Ruth Mrs
2962 Caffery B M Mrs
2963 Lane I E
2968 Dettner S H
2969 Dobson J J
2975 Caratti P N Jr
2976 Gilmer O E
2977 Brown Rick
2978 Clapp Madge
2979 Fench Dennis
2981 Pellegrini J R
2982 Daw D C
2984 Hatcher H R
2986 Baldwin Harold
2987 Eck Ruth Mrs
2989 Moen Earle
2991 Yaeger Florence Mrs
2993 Bidia J J
2995 Larson C A
2996 Haisler Gerald
2997 Arundell R W
2998 Volpi R L
3001 Conners G V
3002 Monroe The Calculator Co
3003 Rossi D A
3006 Wood G H
3008 Revard C F
3010 Maggiora Constantino
3011 Roe Bill
3012 Johnson R I
3013 Lueger F H
3014 Grear Joyce Mrs
3015 Hattie Minnie
3016 Miller R M Mrs
3017 Elliott E E
3018 Capanacci R J
3021 Mortensen H M Jr
3026 Standifird A D
3027 Pedroncelli Richd
3028 Henderson's
3029 Call R A
3030 State Hwy Patrol
3034 Brady G M Mrs
3036 Kennedy M J
3037 Shepherd E H
3038 Barnes M A Mrs
3039 Hester H W
3040 Wallace A C Mrs
3041 Gannon E T
3042 Bentley E L
3044 Bolla Harold Jr
3044 Bolla Harold
3046 Graham R A
3047 Johnke M E
3048 Brown F N
3053 Machado E C
3054 Antonini Orlando
3056 Mc Lendon J H
3057 Hodges Sam
3058 Gabrielson C V
3059 O'Brien L B
3063 Nelson B A
3065 Pleth Ann Mrs
3067 Cain Willie
3071 Kappes W K
3072 Huntington H D
3073 Albert L P
3074 Pell Irene
3076 Karl's Automatic Car Wash Inc
3077 O'Flaherty Peter
3080 Flowers A C
3081 Selig M A Mrs
3082 Lopus Convalescent Hospital
3083 Macrina L D
3084 Darnell N E
3085 Lawson J H
3086 Econo-Line Sign Co
3087 Cloutier P R
3088 Parr C E
3090 Huff C R
3093 Pap's Liquors
3094 Hart Roy
3094 Hart Roy
3095 Rivas F X
3097 Kirkwood-Bly Inc
3098 Schmidt J G
3100 Shepard A J
3101 Hrusecky S M
3102 Mallinson J W
3104 Vesper R G
3106 Baxa P J
3111 Ernst D M
3112 Santa Rosa Medical & Secretarial Answering Serv
3117 Johnson H J
3120 Kishbaugh W E
3121 Mendoza Gilbert
3125 Gehrke W J
3126 Sorentino Marie
3127 Long Erma Mrs
3128 Stark W A
3129 Bacon M O
3130 Dickinson Wm
3133 Mason N E
3137 Smith Ray Jr
3137 Hoover I M Mrs
3140 Chase C H
3142 Stokes W R
3143 Di Pietro Matthew
3146 State Workman's Compensation Appeals Board
3146 State Div Of Industrial Accidents Comn
3149 Georgio's
3150 White B W
3152 Sonoma Title Guaranty Co
3157 Dubato T P

DIAL 542—CONTD
3158 Marshall Terrell
3159 Papola Edw
3162 Reine R W
3164 Lloyd's Radiator Service
3165 Garberoglio A L
3166 Bradbury L L
3168 Lewis M L Mrs
3170 Keller E F
3172 Mars H W
3174 Hunter A C
3176 Griswall E H
3176 Bennett D K
3177 Johnston Charles
3178 Pola M M
3180 Akey C M
3181 Miller C F
3183 Jenkins Luther
3184 Feldman Morris
3188 Gondola C V
3190 Green Bessie Mrs
3194 Olsen R H
3196 Kimes B P Mrs
3197 Yennie Don
3198 Brandeburg J F
3203 Barsotti Clay
3206 Bartsch Cornelius
3207 Richard Geo L Realtor
3210 Close L F
3212 Foster's Freeze
3213 Flamingo Phillips 66
3214 Lucky Store
3218 Forsyth N A
3219 Jenkins E L Rev
3219 Grace Baptist Church
3220 Love Jesse
3221 Montoyia A M
3226 Cornell Downie
3227 Cain C F
3228 Mechling G D
3229 Krog W G
3229 Revello Eliz
3230 Hall K S Mrs
3231 Kral I K Mrs
3238 Thompson Ernest
3239 Falco A C Mrs
3240 Batt D H
3241 Harbert Madlyne Mrs
3242 Emery H C
3243 Avila Aug
3245 Pascu E P
3246 Holmes J M
3249 Santa Rosa Boys' Club
3250 Rath R E
3252 Durnford J L
3254 Acuff W E
3255 Hartford Fire Insurance Group
3258 Heck E G
3259 Dehner H M Mrs
3260 Arrogo Manuel
3263 Rapalyea R R
3264 Kelley D R
3265 Herron W N
3266 Wear J E
3268 Eichhorn R W
3270 Alley E E
3271 Burmeister J J
3274 Jones J T
3275 Mahannah Flossie Mrs
3276 Andrews Blake
3277 Illia J E
3278 Williams H A
3279 Eisenhauer F A
3280 Mason Rex Mrs
3281 Barcus H L
3282 Coops H W
3283 Collins R G
3288 Gray Jack
3289 Hostetter J R
3290 Weyland E G
3293 West M E
3294 White M E
3295 Gonsalves J F Jr
3296 Stark W R
3301 Reynolds M K
3302 Nolan Jack
3303 Spencer M W Mrs
3305 Parkins J E Mrs
3306 Campbell E L Mrs
3307 Jones A S
3308 Finn I O
3309 Automatic Merchandising Co
3311 My Liquor Store
3312 Taylor W A
3314 Salomon G C
3315 Peterson S M
3317 Gentet L M Mrs
3324 Crownover B R
3326 Smith C F
3327 Wright W L
3328 Church Of God
3330 Bramham D L
3335 Hammer F J
3339 Sims E E
3340 Kirk C K
3341 Owens J P
3342 Bonvecchio M A Mrs
3343 Pisenti & Brinker
3349 Switzer C A Jr
3350 White C E
3352 Dayhuff D M
3353 Poladian Merle Mrs
3355 Welch T D
3356 Guglielmetti L J
3357 Skover Elsie Mrs
3359 Carter A F Jr
3360 Lindsay Buck
3365 Davenport O D Mrs
3367 Soso Mitchell
3368 Hickam S H
3369 Coverston Otto
3370 Hurst Realty
3372 Honeywell R M Mrs
3374 Van Winkle R A
3376 Federal Land Bank Assn Of Santa Rosa
3380 Osbun V H
3382 Schuck E H
3383 Furia D R
3384 Harbold Madeline Mrs
3386 Sonnikson H D
3388 Davis F D
3389 Bennett R K Mrs
3390 Patchett D I
3393 Harrington J V
3394 Brown A M Mrs
3395 Hanley G E
3396 Dixon J F
3399 Bailey J R
3400 Fitzpatrick R J
3401 Tognozzi J M Mrs
3403 Kohler B G Mrs
3404 Bowdon Arth R
3409 Rossi Aug
3412 Donna's Donut Den
3413 Brine E L Mrs
3414 Nygaard Robt
3415 Montz Marion
3416 Molinaro Saml
3417 Mc Curdy W A
3418 Oclina B N
3421 Bassi Ghirado
3422 Babbini E F
3423 Public Finance Co
3427 Palmieri J P
3434 Johnson Sidney
3435 Martin D J
3436 Gibbons J P
3439 Dewick Glenn
3441 Westmoreland R L
3443 Waldren R I Mrs
3444 Underwood J J
3446 Heidecker Matt
3447 Bendorf Victor
3448 White N R
3450 Guildford E J
3452 Huntzinger's Plumbing
3453 Nicolato Ugo
3454 La Rose Market
3455 Neill Robt
3456 E Street Real Estate
3457 Asivido E M
3459 Dillard W H
3460 Jarnell D G
3461 Mc Farland Margt
3462 New York Life Insurance Co
3466 Shuemaker L D Mrs
3468 Destruel E L
3469 Jacobs A F
3469 Tonn M P Mrs Mrs
3470 Hougen W L
3472 Travelodge Santa Rosa
3475 Diekmann Bertha Mrs
3476 Neisingh Theodora Mrs
3477 Angelich N K
3479 Smith E T Jr
3480 Savorys Maggy
3481 Schv edhelm F A
3482 Glosser W G
3483 Harrington J P
3484 Toggery The
3486 Miranda G E
3487 Anaclerio C R
3494 Taylor W D
3495 Drane W M
3497 Starr E R
3498 Morgan W R
3502 Asbell Nelson
3503 Helm F F
3504 Motley B W
3505 International Brotherhood Of Elec Wkrs Local 551
3507 Godshalk H L
3510 Wright G C
3513 Jones Jack
3514 Dolan V E Mrs
3517 Monroe Neighborhood Club
3518 Mc Collum V F
3519 Whitright E A
3520 Bridgeman R E
3521 Hayes J B
3523 Bennett D I Mrs
3524 Smithson D E
3525 Wenzlick M N Mrs
3525 Traditional Bookkeeping & Taxes
3526 Wood G L
3529 Bookwalter Jack
3530 Butler R H
3532 Bogayong M D
3534 Burnette M K Mrs
3538 Kaufhold Bertha Mrs
3539 Fletcher Doreen Mrs
3540 Corniola D M
3546 Crist E M Mrs
3548 Escola R V
3550 Osborne's Watch Repair
3550 Osborne C R
3551 Wheeler Jay
3552 Armfield H W
3553 Kuhn W G
3557 Sunnyside Apartments
3557 Augustine L M
3560 Jones H H Mrs
3561 Anderson C D
3563 Seymour L S
3564 Laws H H
3565 Malvino Paint & Wall Coverings
3569 Isaacs R E
3571 Luney J P
3572 Tarpley A R Mrs
3573 Simpson G Z Mrs
3574 Guitschula Andre
3575 Rogers Cleo Mrs
3576 Hutchinson Edith Mrs
3578 Sarubbi D S
3579 Batey T S
3580 Crozat Eug
3581 Lampi L O
3583 Colombo Paul
3586 Lilley E C
3589 Lockhart Helen Mrs
3590 Garayalde Emma Mrs
3591 Scinto Tony
3592 Obrien W J
3593 Vassukoff Sofia Mrs
3594 Alladio L A Mrs
3595 Lieben H C Jr
3595 Brown J N
3596 Whitmore M H Mrs
3597 Hixson M D Mrs
3598 Orchard Cottages
3599 Eddy R L
3604 Rombeau F A
3607 Perry Andrew J
3610 Scott H J
3611 Santa Rosa Rug & Furniture Cleaners
3616 Gurley S H
3618 Houweling E L Mrs
3620 Brantingham Kay Mrs
3623 Kostka R E
3624 S & M Supply Co
3629 Kawa Richd
3630 Donner E G
3631 Humane Soc Of Sonoma County
3632 Titus B B
3633 Cain Walter
3634 Gladden R B Mrs
3635 Bruggerman A J
3636 Stumbaugh G C
3637 Clark Margt
3638 Wayne Geo
3639 Blum E I
3640 Beadean J R
3641 Trosper Emily Mrs
3644 Parrott H E Rev
3645 Burbank E W Mrs
3648 Greenhalgh A C Mrs
3654 Dauenhauer F F
3655 Tropicana Convention Center
3655 El Rancho Tropicana
3661 Pagendarm B C
3662 Dewey F E
3663 Unciano M U
3664 Hunter T W
3665 Eyestone R L
3666 Kauth W J
3667 TV Servicenter
3668 Rose Ida Mrs
3669 Tate Willie Mrs
3670 Wenrich G L Mrs
3672 Reynaud Leon
3673 Kunz M J
3674 Moss C E
3676 Christian Missionary Church
3677 Neace H D
3679 Lane B P Mrs
3680 Williams R G
3681 Risch A G
3682 Elliott A E
3683 Gronborg Valdemar
3684 Efiert C B
3685 Toy & Model Shop
3689 Reposa W D
3690 Kruse D H
3693 Mc Adoo Eleanore
3694 Rogers R T
3695 Smith Ida Mrs
3696 Smith R L
3697 Shirley R J Mrs
3699 Riches Lilly Mrs
3705 Head C M
3709 Hughes E G
3711 Adams J E
3712 Church Jesus Christ Latter Day Saints (2d Ward)
3713 State Div Of Bldg & Housing Standards
3718 Boyrie K A
3719 Mc Kenna E L Mrs
3720 Del Carlo Linda Mrs
3721 Wade D A
3721 Wade D A
3722 Cuffel H W
3723 Krauss D A
3724 Tanner S A
3725 Davie G B
3726 Skyrme Ralph
3730 Triacca A H
3731 Steltzer John
3732 Salbach E J
3733 Ohki Edwin
3740 Harris S M
3742 A-1 Equipment Rentals
3744 Haun L M Mrs
3745 Beeve Selma
3746 Bartels W G
3748 Wright R L
3749 Neisingh E S
3750 Olson Morris
3751 Bernardini C U
3753 Memeo Bros Union Service Center
3754 Douglas E M Mrs
3755 Sund Victor
3755 Hendley Court Apartments
3756 Edwards G A Mrs
3757 Kentucky Fried Chicken
3759 Charles L F
3761 Jungkeit D E Rev
3765 Madigan R M
3768 Mc Manus P H
3769 Bloedau James
3772 Oravetz J J
3775 Schenk J S
3777 Casha D E
3778 Pedersen I O
3779 Tuttle M I Mrs
3780 Cormier J L

DIAL 542—CONTD
3781 Van Winkle A M
3783 Mc Gee M M Mrs
3784 White M A Mrs
3788 Swanson E L
3791 Noonan P M
3794 Wettstein Ernest
3795 Boldt L W
3796 Gilman G E
3797 Mc Aleece R J
3799 Kradjan Chester
3801 Stalker D R
3802 Cole N G
3803 Mc Gee E G Mrs
3804 Kindig P L
3805 Maximov Alexis
3806 Wolf J W
3807 Boyrie R G
3809 Keltner T M
3810 Judah C F
3811 Gallagher R W
3812 Van Dyk J C Jr
3813 Lajoie O A
3815 Johnson C A
3817 Haven J B
3818 Knight A T
3821 Hansel Clarence
3822 Santa Rosa Concrete Pipe Co
3823 Occhipinti's Richfield Service
3826 Thigpen H J
3827 Heine B L Mrs
3830 Henry H L Jr
3832 Quinn T C Mrs
3833 Yakerson Robt
3835 Lind L M Jr
3837 Hampton W P
3838 Leonard Mattie Mrs
3839 Adamson T D
3840 Speediprint
3844 Washing Machine Man The
3844 Speed Queen Laundromat
3845 Eubank K M Mrs
3849 Fenton R M Mrs
3850 Merle Norman Cosmetics
3851 Korcofigas C G
3852 Pagani J A
3853 Idler E E
3855 Mc Auley E W
3857 Gilliands T L
3858 Curtis Elmer
3865 Brody D R
3869 Newland Isa
3870 Smith W C
3873 Reese R J
3874 Schmidt R A
3875 Town & Country Apartments
3875 Weller H B
3877 Jacobs H H
3878 Engle Thos
3878 Ratzlaff W B
3879 Guenza H A
3880 Hawkins H J
3882 Jarosiovsky Louis
3883 Maguire V E Mrs
3886 Matuna Joseph
3887 Harrison
3888 Mac Rae Kenneth
3889 Letold Eliz
3892 Mast R R
3893 Jordan D W Jr
3894 Hanchett T B
3898 Chiotti Steve
3899 Grossi Silvio
3902 Sepulveda M L
3903 Kenneally Signe Mrs
3904 Wilson O L
3905 Aljets J W
3907 Kingman G W
3908 Kalin E J
3911 Toles E W
3912 Pallini A M Mrs
3913 Sharpe G E
3914 O'Bear C W
3915 Wilson D L
3916 Bowen M F Mrs
3917 Woodruff E D Mrs
3918 Mc Graw Bob
3919 Peeler A W
3919 Spiegelhatter Meta
3934 Schmidt Robt
3935 Morris Patricia Mrs
3936 Kendall W J Mrs
3937 Phelps M B Mrs
3940 Marchak J M
3941 Marga's Corset Shop
3942 Minto L R
3943 Gandola James
3943 Gandola J M
3944 Carrico R M
3945 Byrne Dennis
3946 Volpi G J
3947 Wilkie L T Mrs
3948 Bordessa J T
3949 Pinkham G W
3954 Nauman E C Mrs
3956 Bianconi M M Mrs
3959 Williamson L A
3962 Geary M C Mrs
3964 Steward A P
3966 Westside Cleaners
3968 Rogers J F
3971 Prudhomme Aymon
3972 Arrigoni J Z
3973 Hodgson E H Mrs
3975 Woods S A
3976 O'Neill N B
3977 Wood W S
3978 Bishop R L
3980 Gregory C F
3981 Thrasher E R
3982 Clemons F F
3984 Albright E S
3989 Waldo J A
3990 Davick Texaco
3993 Flynn T J
3997 Jones H W
3998 Oron Cath Mrs
3998 Madame Oron Curtain Laundry
4002 Wiemeyer M H
4003 Hanrahan L A Mrs
4004 Everflex Aluminum Products
4005 Jack's Market
4006 Deramo C W
4007 Morrow James
4008 De Croff T L
4009 Goss Wilma Mrs
4010 Rackerby H P Mrs
4011 Hodges Tire
4012 Redwood Veterinary Clinic
4015 Buboltz R L
4016 Silva G J
4017 Ogden W L
4018 Nephew D E
4021 Fumasoli C M
4022 Baines W P Jr
4023 Bergwall W A
4025 Gallagher W A
4026 Shipman's Guest Home
4029 Gowan T F
4031 Smith J R
4032 Gould C V
4033 General Adjustment Bureau Inc
4036 Fennell Alice Mrs
4038 Stroebel Albert
4039 Ingalls W C
4043 Wilcox Winnifrede
4043 Figg-Hoblyn
4045 Bongi A E
4048 Molsberry H L
4050 Pauling Conrad
4051 Schneider Edna Mrs
4053 Williams Ethel Mrs
4054 Silva Lester
4055 Chiado Joseph
4057 Ohlinger B G Mrs
4058 Gunnufson A E
4059 Williams A K Mrs
4062 Bologna S Y Mrs
4063 Worden G W
4064 Smith S H
4065 La Belle Louis
4066 Mc Carty W H
4067 King Ernie
4074 Stearns H A
4081 Mc Nulty D C
4082 Saxon J J Mrs
4083 Stevens J J
4084 Uboldi H H
4085 Bowers R L
4088 Court Geo
4089 Shelley W E
4090 Karen's Interiors
4093 Smith A C Mrs
4094 Hallock D F
4097 Remmers Jack
4098 Noonan M C Mrs
4100 Schuler F H
4103 Roche J N
4104 Walker E C Mrs
4105 Gray J B
4109 Huntington S R
4111 Marsh F D
4112 Mac Farlane's
4113 Chamberlain M M
4115 Bing's Speed Shop
4116 Morris F H Mrs
4121 Burbank Employment Agency
4123 Wise Reade
4124 Arntsen Silas
4125 Davis C W
4126 Bacci J J
4127 Williamson J C
4128 Harmony Insurance Adjusters
4130 State Contrs State License Bd
4132 Lancaster W N
4133 Grace V W Mrs
4136 Rehe D L
4137 Pellett F C
4138 Morgan W C Sons (Whse)
4141 Mead Clark Lumber Co Inc
4145 Faulkner F S
4146 Logan P E
4148 Barndt W F
4149 Mc Lain T J
4152 House Of Charles
4154 Rowe J C
4155 Haley E R Mrs
4156 Klotz Fred
4157 Quan Richd
4160 Pile D F
4161 Hall R E
4161 Hall's Auto Repair
4162 Village Hardware
4166 Butler T M
4169 Gaitan Jesus
4172 Lindsay E T
4173 Kuester Manfred
4176 Hendricks G F
4177 Shaffer Clyde
4178 Reynolds Shell Service
4179 Donley P A
4180 Kirkwood J N
4186 Walton G A Jr
4187 Hays Warren
4188 Bryhan's Welding Shop
4189 Thuesen A E
4191 Ferguson V F Mrs
4192 Stefenoni P J
4194 Loveless E H
4195 Harbor Virgil
4196 Hinkson H M Mrs
4198 Buckett J H
4201 Spater W C
4202 Wong Kenneth
4207 Thompson Harvey
4208 Licklider W C
4209 Squires B C
4210 Reece B R
4211 Aguilera John
4212 Roedel C G
4213 Harding Kath Mrs
4214 Walker J W
4215 Webb T W
4218 Reiman W C
4219 Hamernick L F
4222 Campbell Ruth Mrs
4223 Pullins S H Mrs
4224 State Dept Of Mtr Vehicles
4227 Lovette Effie Mrs
4228 Bates M S Mrs
4229 Scottish Rite Temple
4230 Mc Kenna D H
4231 Westmoreland Evander
4234 Cordsen D H
4238 Clark Larry
4239 Barker L M
4240 Gabriel Glen
4242 Bernard J W
4244 Stewart E D Mrs
4246 Chambers R W
4247 Pouget J N
4248 Smith H H
4249 Corder R L
4250 Due F W
4253 Garrison A M Mrs
4254 Thompson F F
4256 Zagar J E
4258 Bianchi O P
4259 Cavert J B Mrs
4260 Meyer C E
4266 George L A
4269 Pimentel L A
4270 Leclerc Leo
4271 Ellis C G
4272 Presbyterian Church Of The Roses
4274 Rodello E E Mrs
4275 Kamrin J P
4276 Cummings B H
4278 Mc Myn N H
4280 Wright Wm
4282 Kaufmann A A
4284 Larkin W C
4285 Huckaby A H
4286 Holland Bernadetta Mrs
4289 Hitchcock L G
4292 Mc Mannis E T
4293 Clary M J
4294 O'Connor M C
4297 Jackson N C Mrs
4299 Gartin F W
4300 Streiff L T
4301 Foley C M
4301 Benson Ray
4302 Mc Corkel W H
4306 Powell Joseph
4307 Zampatti Ben
4308 Haggard H D
4309 Imrie E A
4310 Carrillo E E
4328 White Landon
4330 Meister W R
4331 Rockwood Apartments
4332 Penrose W A
4334 Williams E C Mrs
4336 Laver C W
4337 Smith K L Mrs
4339 Grove D P
4341 Shaffley Louise Mrs
4342 Bill R H
4344 Stubblefield E D
4348 Mc Intyre Hugh
4355 Haines C E Mrs
4360 Rabellino J B
4362 Alexander J S
4363 Albrecht Marie Mrs
4364 Gambetta L W
4367 Nielsen F H
4368 Levin S N
4372 Adorni M L
4374 Anderson D E
4377 Kraft H P
4378 Meyers W E
4379 Brown G E
4381 Holben Efton
4386 Stevenson F B
4387 Simpson G R Jr
4388 Jones E D
4390 Codding & Jaynes Realty Co Inc
4390 Jaynes Realty
4392 Codding And Associates
4393 Mc Millen G M
4395 Kelly Alan R
4398 Thurlow A A Jr
4399 Forbes M M Mrs
4400 Luke N G
4401 Bloyd D A
4403 Cross W G
4404 Tocher S W
4406 Aliano J P
4407 Peterson Herbert
4411 Bradley Florine Mrs
4412 Brenstein R K
4413 Tonelli D S
4414 Sanoff Nicholas
4415 Alarcon A V Mrs
4422 Menzies J L Mrs
4425 Concannon J J
4427 Brodie Displays
4430 Vincent F O
4431 Threlfall G M Mrs
4437 Karr Wm
4438 Azevedo A J
4439 Bryan Alice Mrs
4441 Hurley M E
4442 Smithlin F B

DIAL 542—CONTD
4443 Strombom P B
4445 Leppo G R
4446 Krenzer K O
4447 Welch Darrell
4449 Mc Caleb L L
4450 Fletcher J H
4451 Heller Leonard
4453 Cinnabar The
4455 Gilchrist H D
4456 Jim's Flamingo Shell
4457 Fredricksen L E
4459 Heath Sally
4461 Sullivan Harvey
4462 Wells R T
4464 Dollarhide J E
4465 Johns Bill Realty
4469 Fisher L E Mrs
4470 Buzzini T R
4472 Jackson M A
4474 Jennette M J
4476 Jann Donn Rev
4477 White Norman
4480 Long's Drug Store
4483 Smith Joe
4484 Parenti I P Mrs
4485 Sullivan C E
4486 Poli Isma Mrs
4488 Maietta F J
4489 Kiser R M
4491 Corky Motors
4493 Walker F J
4494 Rosell Martin
4495 De Forrest Eliz Mrs
4500 Standing I R Mrs
4501 Laiwa M S
4502 Saunders J M
4503 Papera Rose A Mrs
4507 Taylor J J
4508 Papola Wm
4509 Brewster Arlene Mrs
4510 Thompson H E
4513 Williams M A
4514 Adler L E
4516 Haskins E F
4517 Tenter H E
4518 Dexter W B
4519 Aslin Harry
4520 Kutches A J
4525 Burgner T E
4526 Schurr E E
4528 Dutch Treat Bakery & Coffee Bar Inc
4529 King M W
4530 Knudson W P
4531 Smith K I
4532 Berkey Photo
4534 Schroeder S P
4537 Goodwin Barney
4539 Robbins V I
4540 Brookins Henrietta Mrs
4541 Thomson A M Jr
4544 State Farm Insurance Co
4546 Piano-Organ House Music School
4546 Piano-Organ House
4547 Stock Wm E
4550 Rathbun G D
4551 Hill J D
4553 Arnold Alberta Mrs
4554 Gard R R
4556 Imperial Plastics
4560 Quinlan C M
4562 Weidner Frank
4565 Stuart N A Jr
4568 Roberson A D
4570 Varnadore H B
4571 Parmer J W
4572 Mead J W
4573 Bode K M
4574 Cozma Geo
4576 Freitag H L
4578 Fietsam G M
4579 Mc Donough A P
4581 Pasqulia Mattai
4583 Veneziano P G
4585 Page R N
4586 Pilgrim J G
4587 Eggers Emilie Mrs
4588 Parks D W
4590 Bunch R R
4591 Mannix R W Mrs
4594 Schultz E J Mrs
4595 Perry H M Mrs
4597 Nettle Agnes Mrs
4598 Deatherage G E
4599 Pearson W B
4600 Gerrits R C
4609 Perry R W
4613 Legal Aid Foundation Of Sonoma County
4616 Crowley Timothy J
4619 Todt Richd
4623 Nicholson R E
4626 Taylor B M Mrs
4627 Gotvig Kate Mrs
4628 Bowman C R
4629 Nordyke M L
4630 Calkins Lloyd
4631 Letherman L L
4631 L & L Construction Co
4632 Lindstrom A N
4635 Traverso L W
4638 French Hannah Mrs
4639 Holmes Charlotte Mrs
4640 Williams R M
4642 Smith Robt W
4644 Scott J I
4645 Albert T W
4647 Burbank Enterprises Inc
4649 Burbank Mechanical Inc
4651 Bowerman D H
4652 Felciano & Schuyler
4657 Rogina R F
4660 Mc Reynolds F L
4661 Copps Unfinished Furniture
4663 Northwestern Printing Co Inc
4665 Christian Amy Mrs
4667 Murray M J
4668 Ore F L
4670 Baum N M Mrs
4671 Hicks R M
4677 Browning F E
4678 Rossi R C
4681 Felt L H
4682 Churchill M S
4683 Lindemenn R C
4685 Massa J S
4687 Hamilton F A Mrs
4688 Williamson R A
4691 Klein Irving
4692 Tuttle Robt S
4692 Hayes Terrence W
4696 Oliva E P
4698 Tavasci A M
4701 Mullaly K B
4702 Sjostrom V R
4703 Yoder Nancy
4704 Welch & Teckemeyer
4707 Lowrey May Mrs
4708 Clausen H M
4710 Roundy H W
4713 Willison K R
4714 Worley V L
4717 Santa Rosa Saw Repair Shop
4720 Henning R D
4722 Leete J W
4724 Ray J L
4726 Anderson E C Jr
4729 Head's Phillips 66 Service
4733 North Bay Human Development Corp
4734 Walta I A
4735 Tillmannshofer F K
4736 Meyers Lewis A Contractor
4737 Wernet W L
4738 Thomson Walter
4739 Glover H L
4740 Stites J S
4741 Billigmeier Anton
4742 Hamilton L M
4743 Montano R V
4747 Jones R M
4750 Maxwell A B Mrs
4753 Laabs W R
4757 Spear Rosemary Mrs
4759 Heacox R L
4762 Gelardi Anthony
4763 Crouse C J
4764 Reid R R
4765 Kelly C M
4766 Canevari Adolph
4767 Daw J M
4768 Bradley R E
4769 Gunn B D
4770 Atencio Max
4771 Flowers Auto Repair
4772 Hall Jack
4775 Karsten's Phillips 66 Service
4775 Karsten H W
4776 Brodnansky J J
4777 Rosemark Downey
4780 Hogue D E
4782 King's Nursery
4783 Martin B I Mrs
4786 Robbins R D
4787 Bowles A M
4789 Joler Wendall
4790 Bauer R E
4792 Tuberculosis & Respiratory Disease Assn
4794 Norris F L Mrs
4795 Malaspina J C
4796 Bestler T A
4798 Wilson C E
4800 Kordash Tania Mrs
4801 Strebel John
4802 Simons J B
4803 Warburton C W
4805 Mc Dougall L A
4806 Pace J A
4808 Mason B D
4809 Skelly H D Mrs
4812 Hazelton E E
4813 Peters L R
4814 Schubert C B
4817 Santa Rosa Rescue Mission
4823 Cox N L
4824 Rue R A
4826 Anderson Inez Mrs
4827 Churchill F J
4828 Feeney Thos
4829 Galusha E G Rev
4834 Journeay E M
4837 Canevari J P
4838 Robson G W
4839 Narducci A C Mrs
4843 Kemerer Audrey Mrs
4843 Audrey's Beauty Salon
4844 Stolting K F
4846 Mc Kinney A E Mrs
4847 Memeo S E
4850 Johnson W K
4851 Balinski Eug
4852 Swanson F G
4853 Renga Karlis
4854 Plover B C
4856 Mc Cutcheon J A
4858 Miller J K
4859 Levenberg L W
4860 Ristau M L
4862 Argonaut Constructors
4862 Argonaut Constructors
4864 Goode D M Mrs
4865 O'Meara F M Mrs
4866 Pharmacon Pharmacy
4868 Gibson Edw
4869 Lindsay P E
4870 Wackford Fred
4871 Johnson R C
4872 Rosenberg J F Mrs
4874 George J M
4876 Gates Earl
4880 Bogart S E
4881 Tavaflione Geo
4882 Bianchini Bernardino
4883 Gray Esther
4884 Moore Business Forms
4885 Dawson R F
4886 Pierce L L
4890 Lundee C F
4891 Bartolomei Leroy
4892 Mount Taylor Trailer Park
4892 Schrabel Charles
4893 Johnson H O
4895 Robbins Phil
4896 Willig F W
4897 Minadeo Michl
4898 Jones A D
4903 Pingler J J Mrs
4904 Mc Donald D E Mrs
4908 Prince H E
4909 Mecham Harrison
4910 Otkins R L
4911 Pedrotti Mervin J Realty
4915 Hayton I M Mrs
4916 Ecklind Alma Mrs
4918 Starke Sara Mrs
4918 Farmer Lucille Mrs
4921 Sundquist H O
4922 Bloedau Emanuel L
4923 Stark C R
4924 Frati C H
4926 Newton F K
4928 Church W M
4931 Egbert Estelle Mrs
4935 Williams Phillip
4936 Bomberger L W
4938 Mc Donald K A
4940 Freitas E A
4941 Owens T M
4942 Doble A A Mrs
4943 Monroe & Co
4946 Davis S O
4947 Halverson E C
4948 Dyer M B Mrs
4949 Overhead Door Co Of Santa Rosa
4950 Voltmer R C
4952 Smith Harold
4954 Boothe S L Mrs
4955 Williams C L
4957 Ligon M I
4958 Capri Angelo
4959 Farley D W
4960 Sud-N Service
4961 Thompson G W Rev
4962 Teckemeyer R A
4964 Lawson R P
4965 Zeek J F
4967 Johnson Sidney
4971 Johnnie & Red's Pizza Pub
4972 Zampatti M M Mrs
4973 James & James Insurance Adjusters
4976 Gresham G A
4977 Close Mamie E Mrs
4977 Ryersen Helen B Mrs
4979 Welch Olive Mrs
4980 Gainer Lavern
4981 Conklin Brothers Of Santa Rosa
4984 Wynant P D Mrs
4988 Chamberlain June Mrs
4989 Churich Pete
4992 Empire Cleaners
4994 Jewett W D
4995 Maffei R S
4998 Huntington M M Mrs
4999 Eastman J H Jr
5002 Kerrigan W F
5005 Bolduc T H
5007 Price F G
5008 Flowerland
5009 Rubin H K
5011 Michelson E M
5012 Walter R H
5015 Beautician The
5016 Mc Minn Janice
5016 Mc Minn D J
5017 Adams A F
5018 Darling Lawrence
5019 Gardenhire C E
5020 Kabanciw Wasyl
5021 Woolsey K A
5022 Lamoreux O H
5023 Episcopal Church Of The Incarnation The
5026 Smith W A
5028 Pacheco M P
5029 Robbe L M
5030 Dempsey J F
5032 Mc Grath H I
5034 Konttas P V
5035 Nagler A W
5036 Ferdinand J M
5037 Youngman W H
5038 Connally H R Mrs
5040 Merrifield Roberta Mrs
5045 Mace C R
5046 Perley M F Mrs
5048 Thompson Vernon
5050 Anderson Mc Donald & Belden
5058 Phillips B C
5062 Witte Tim
5063 Baxter Ellen Mrs
5065 Pedersen Ralph
5067 Soderholm A J Mrs
5069 Dahlgren Lillie Mrs

DIAL 542—CONTD

5071 Empire Fork Lift
5073 Armacost N L Mrs
5074 Fuller M D
5075 Kirby J A
5077 Zappa N G
5079 Stocking K M
5080 Lucas J W
5081 Petersen E S
5082 Kaye's Draperies
5082 Allen Kaye Mrs
5083 Groveland L W
5085 Anderson M P
5088 Isaacson Karen
5088 Fife R E
5090 Gordon W J
5092 Cleek G W
5093 Holt J D
5094 Maccario Rose Mrs
5095 Marcellino Vincent
5096 Healey E J
5097 Burr C A
5098 Tate C S
5100 Cortese Gabriel
5102 Haskamp A J
5103 Chrestionson F I
5104 Swartfager B C
5106 Painters Union Local No 364
5107 Sloan W J
5109 Lorenzen L A Mrs
5111 Servisoft Water Service
5112 Reason B R Mrs
5113 Yearsley W L
5116 Schmitt J F
5118 Levar K B Mrs
5119 Bertoli Paul
5122 Barker E H
5124 Beglin J F
5125 Gullickson Luverne D
5127 Pell W O
5129 Lewis F S
5130 Permenter O L
5131 Null R T
5133 Tierra West Realty
5137 Kennedy Barbara Mrs
5138 Blake J E
5140 Miller T C
5141 Mc Coy R W
5142 Johnson L E
5145 Clark C C
5149 Chandler G E
5155 Koonce L D
5156 Patrick E E
5157 Adams P E
5158 Lacabanne H F
5159 Houston M S Mrs
5161 Huffman M A
5163 Correira J
5166 Hoff Ida Mrs
5169 Main J B
5173 Baldwin G A
5174 Shaw O D
5175 Thorpe D R
5176 Coughlan Margt Mrs
5177 Upholstery Shop The
5178 Pederson P J
5182 Hamlin R L
5184 Springett R A
5184 Marionette's Poodle Clipping Service
5184 Trailer Gas & Service
5185 Northwestern Title Security Co
5187 Laux J F
5190 Wig Room The
5191 Cianci Charles
5192 Conklin Brothers Whse
5193 Perkins E L
5194 Mc Conkie R B
5196 Bellevue School
5197 Bellevue Union School District
5200 Schaefer Joseph A
5200 Holman W E
5201 Beck Margt Mrs
5202 Noland E W
5205 Duncan Olive
5206 Scott Norman E
5208 Sciallo Hollis
5210 Gilley Kin
5210 Lazy Daisy Florist
5211 Shunn M H
5213 Huntsinger E P Mrs
5214 Lagomarsino Bernard
5217 Robberding Leora Mrs
5218 De Bolt L B Mrs
5219 Lewis R L
5223 Rich's Auto Service
5224 Markley D E Mrs
5225 Casa Rosa Motel
5230 Haggard Accountants
5232 A B C Auction
5232 Guthrie J T
5236 Clark K F
5240 Beatty M A Mrs
5242 Yager's Pump Service
5242 Yager B M
5244 Johns R A Mrs
5247 Poplin W G Rev
5248 Williams L E
5250 Sams H L
5251 Batt D C
5255 Talli S M Mrs
5256 Plaza Mobile Home Park
5257 Pasqualetti E P
5258 Hulsman W C
5258 Hughes L G
5262 Montgomery High Sch
5271 Jenkins D S
5272 Crescent Jewelers (Br)
5277 Bockover Zola Mrs
5277 Upton Apartments
5278 Simpson Lawrence
5279 Johnston G T
5280 Stephenson M B Mrs
5281 Cummings I B
5285 Dayton S J
5288 Ward W H
5291 Faulkner R D
5292 Schaafsma M H Mrs
5295 Marcucci F G
5297 Cobb F A Mrs
5298 Catholic Youth Organization
5302 Christy Sanford
5304 Heck G L
5305 Marshall House The
5306 Angell R D
5309 Blake Lillard
5310 Pedrotti Benj
5311 Percy C A
5312 Lewis D R
5316 Eddinger C C
5317 Radovich Dominic
5318 Firchow P C
5318 Lawrence K A
5319 Swasey D B
5321 Kinslow F J
5322 Young L T
5323 Otte P C
5324 Bugalski Ervin
5325 Pavilionis Jerry
5326 Wellman P P
5328 Morris C E Mrs
5329 Fsh D L
5332 Torgelson J A
5333 Mullner F J
5336 Pohl J A
5341 Sanford K Co
5343 Benton W E
5344 Flohr E J
5345 Evans Linda Mrs
5346 Sheehan N F
5349 Gardner B H Jr
5350 Martineau J W Mrs
5351 Johnston R C
5352 Fisher A R
5353 Cole Salon Of Beauty
5354 Ford M M
5357 Long Eulalia Mrs
5360 Southern G K
5360 Southern's Nursing & Convalescent Home
5361 Quarry Charlotte Mrs
5362 Finley G M
5370 Whiteley F L
5371 Rizo A P
5373 Scott E J Mrs
5374 Rathman F E
5375 Russian Holy Virgin Protection Church
5379 Pease E L
5380 Kelly L M Mrs
5381 Hopkins Joseph
5383 Higgins Hubert
5384 Gondola Joseph
5386 Scott C J Mrs
5389 Daniels M I Mrs
5390 Stubberfield M R
5395 Crabb C A
5396 Reilly C F
5397 Duggan John
5398 Hudis M M
5400 Stegeman H C
5401 Likover L H
5402 Carver D W
5403 Brown Michl
5404 Opperman W H
5410 Knudsen C E
5411 Small E A Jr
5412 Fittinghoff A D
5413 Shortridge J E
5414 Anderson E W
5416 Farnsworth Max
5418 Podstata H V
5420 Workover Jess
5422 Wilson J C
5423 Miller Electronic Supply
5425 Holybee T H
5427 Schriven G D
5428 Rohde K E
5429 Mc Ginnis Bernice Mrs
5430 Mc Keon Geo
5431 Nesvig G O
5431 Nesvig Geo O Insurance
5433 Crockett D E
5435 Mercury-Fox Ltd
5437 Mitchell K W Mrs
5439 Kilpatrick J E
5444 Mc Kinney Helen
5444 Brown R W
5446 Rutledge M I Mrs
5448 Candland W H
5449 Mc Henry R R
5451 Clark M B
5453 Nielsen Philip
5454 Rattigan J A
5456 Adams E L
5459 Pratt W A
5460 Benoy J S
5467 Spears Raymond
5468 Grove Dry Yard
5469 Wells L J
5469 Adamson R V
5470 Troudt D B Mrs
5471 La Siesta Motel
5471 Ferrier S W
5475 Tinkler F N
5477 Matheson M P
5477 Market F B
5479 Hoardon C G Mrs
5480 Larson M A
5482 Wilcox Marjorie Mrs
5484 Robichaud James
5485 Biocini P P
5488 Stauerseth Earl
5489 Adams H P
5490 Wood D E
5491 Rasche G E
5492 Jones R H
5493 White D F
5494 Tuttle B N
5496 Furia Joe
5497 Pendergrass A H
5498 Mc Cabe E L Mrs
5499 Otte M F
5500 Hertz Rent A Car
5503 Asti S A
5504 Diperno F C
5505 Rutherdale Alyce Mrs
5506 Parsons H L
5508 County Head Start Project
5510 Burns F J
5511 Goodhue R B
5513 Rocca A L Mrs
5514 First Church Of Christ Scientist
5516 Rowe C E
5517 Kahl W A
5518 Tandecke M S
5520 Shootkevich Madeline Mrs
5521 Stein Haus Hof Brau
5524 Pye T P
5525 Howe D B
5528 Lazzarino Anthony
5529 Bolester Florence Mrs
5531 Benz C V
5532 Lena's Inc
5532 Blake Lena Mrs
5533 Wolfenden A M Mrs
5534 Western Builders-Empire Glass
5536 Ruttan Melvin
5537 Erwin Frank
5540 Tavernia Jean Mrs
5541 Wright C W
5543 First Assembly Of God
5545 Stevens R M
5546 Soiland Roy
5548 Mc Carthy J B Mrs
5550 Mc Daniel Russell
5552 Singer Co
5553 Ahl J M Mrs
5555 Roman Jesus
5556 Brewster Andy
5557 Durando A F
5558 Santa Rosa Art Tile Co
5559 Jorgensen J W
5561 Reserve Life Insurance Co
5564 O'Leray V M Mrs
5565 Hargrave A W
5571 Bunyan N R
5573 Fisher R E
5574 Moore F R
5575 Hoffman W O
5576 Friant V M Mrs
5577 Montgomery Village Swimming Pool
5579 Smalley L M Mrs
5583 Wright H M
5587 Monroe School
5592 Brazis G J
5593 Elliott A S
5594 Hartman M A Mrs
5595 Sawyer Carl
5598 Holder Robt
5602 Hansen Gus
5604 Screechfield K A
5605 Long F E
5607 Peterson T H
5609 Workshop Of The Redwoods Inc
5611 Dykes J W
5612 Viesselman B W
5613 Allen Harold
5616 Brown E T
5618 Smith H P Mrs
5619 Adams M R
5621 Tangney Florence
5623 Stratton V S
5624 Mullis K L
5625 Brown G N Mrs
5627 Dunkel Robt G
5628 Rose H A
5630 Magrini A J
5633 Gray J G
5634 Colbert C E
5637 Ball Robt
5638 Ellis B E Mrs
5639 Mulligan M J
5640 Lewis L M
5641 Halvorsen Leonard
5642 Hatch Fred
5643 Brownie's Mohawk Service
5644 Du Mond E A
5645 Moss O E Jr
5646 Plaza Rexall Drug Store
5650 Nilsen Gus
5652 Commerford S J
5653 Feudner A V
5657 Brownscombe T M
5658 James E Q
5661 Urmann N M Mrs
5662 Del Curto O P
5664 Weber Walter E
5665 Parker & Son Trucking Co
5666 Mc Clain C M Jr
5667 Tonelli Victor
5668 Smith Geo
5669 Wilson R S
5673 Torvick Sales Co Inc
5673 Torvick Sales Co Inc
5680 Mill's Patio
5681 Weber P J
5686 Malugani Anthony
5689 Mc Carty G L Mrs
5689 Mc Carty Dale Mrs
5691 Sneed Thurman
5694 Jensen L Mrs
5696 Gumm R C
5699 Badano F J
5703 Toso D M
5704 Mc Cune E J
5705 Jackson J G

DIAL 542—CONTD

5707 Hale Glen
5708 Mc Cormick H W
5711 Seymour G L Mrs
5712 Garratt R L Mrs
5716 Coffee Beatrice Mrs
5717 Baader Emilie Mrs
5720 Allen R K
5722 Seaboard Finance
5727 Cleek R E Mrs
5728 Dingman J V
5729 Benovidez Lorenzo
5730 Cleland C W
5731 Budde Edith Mrs
5733 Gottschalk R A
5734 Nelson H A
5737 Tucker Mary Mrs
5739 Farnady L M
5743 Lystra R D
5745 Howes G L Mrs
5746 Anderson L S
5748 Nagle W H
5751 Reynolds J E
5755 Barlow W L
5756 Mills R H Realty
5758 Gale T P
5761 Rego I V Mrs
5769 Paolini J A
5770 Moore J C
5773 Mayette Pharmacy
5774 Barbieri Peter & Son
5776 Garich W J
5780 Cummins E M Mrs
5781 Linde R A
5782 Buran Jerome
5786 Barham A E
5787 Boley J A
5789 Melendy K A
5790 Papera Narsede
5794 Barnett L H
5795 Tesconi J M
5796 Young Roy
5797 Mc Christian E O
5801 Kutz Jerry
5802 Meister M C Mrs
5804 Parker L W
5805 Fahrner A A
5806 Eddinger L A
5807 Hourigan P G Mrs
5810 Fuller F L Mrs
5811 Williams I G
5812 Matheson H N
5813 Thompson E G Mrs
5814 Berger J Furs
5818 Booth Wm
5819 Davis C F
5820 Ihnen E E
5821 Downs V L
5823 Weese L V C
5825 Stevens D G
5828 Hansen J E
5830 Canfield R H
5831 Becker D B Mrs
5832 Dibble L H Jr
5833 Downer D R
5834 Gunther R A
5835 Market Wholesale Grocery Co
5842 Leach J W
5846 Weaver Z T Mrs
5848 Tully E W
5849 Chandler R E
5853 Rath Geo
5855 Pennington Ethel
5856 Liebowitz Bessie Mrs
5857 Clary Rosamond Mrs
5858 Wilson E A Mrs
5860 World Of Fabrics
5861 Hughes G L Mrs
5862 Cunningham J K
5864 Button Lucius L
5864 Close Myron B
5868 Brockelman G A
5871 Comstock M A Mrs
5872 Linkenheimer L C
5874 Zuur J R
5876 Trautmann A K
5878 Tomblinson E H
5881 Knudson F L
5883 Toso G L
5884 Schiefelbein J L
5885 Sauder V R
5890 Kersey Emeline Mrs
5891 Grider H A
5892 Lencioni L J
5893 Roto-Rooter Sewer & Drain Service
5893 Samples R W
5894 Oppehheimer Rudolf
5896 Mac Carthy Kathleen
5897 Grate S E
5899 Mc Gowen Auto Wreckers
5901 Noah C A
5903 J & S Market
5904 Jeffers R L
5906 Davis J E
5907 Foster E E
5909 Lura Edna
5916 Alldridge J D
5917 Martin J R
5918 Martin C H
5919 Ranchers Milling Co
5920 Ahrens M O Mrs
5923 Roloson Richd B
5924 Fenton Fyrel
5926 Imwalle H W
5927 Ellmacker J M
5929 Myers B L
5931 Sanders B H Mrs
5932 Hoffman M K Mrs
5934 Brelje W E
5939 Weber Anna Mrs
5940 Mc Larnan Gloria Mrs
5941 Rovera R B
5942 Heuschele Sophia Mrs
5944 Robinson R A
5945 Gaspari J E
5946 Iversen Rasmus
5947 Schofield S M Mrs
5950 Henderson M L
5951 Grants W T Inc
5954 Castle L F
5955 Nelson J L
5957 Mc Neany J E
5959 Ohlinger C G
5961 Bergfelt N H
5961 Hoffman Valentine
5962 Bertozzi Adele Mrs
5963 Fetch Minnie Mrs
5964 Ward D L
5966 Ward J L
5969 Winters G E Mrs
5972 Ruttan Robt
5973 Farmers Insurance Group
5977 Redwood Redi-Mix Co (Div Of Kaiser Sand & Gravel)
5979 Ringo C B Jr
5980 Murray L A Mrs
5982 Poli Emma Mrs
5987 Gleason A J
5989 Clevenger O A
5990 Jorgensen J J
5993 Chantilly Motel
5994 Laumann F T Mrs
5995 Murray A N Mrs
5996 Chiodo Julia Mrs
6000 Atlas Life Insurance
6001 Byrne & Larson Agencies
6004 Tucker D N
6005 Tucker E M
6007 Teixeira A
6009 Barndt L R
6010 Miller R J
6010 Miller's Merchandise Mart
6010 Miller's Barber Shop
6012 Chuck's Brake & Wheel Service
6016 Ratlo C H
6023 Bayt J J
6025 Babcock Vera Mrs
6026 Blasi Albert
6027 Paterson J H
6028 Winterowd C E Mrs
6029 Andrews E W
6032 Byrne T G
6034 De Lope Harry
6035 Davis W C Mrs
6036 Martin C H Mrs
6037 Reidelbach J A
6039 Wheelock C E
6043 Ruegamer R E
6044 Eisenhauer L F E Mrs
6045 Paxton W T
6046 Yandle L M
6048 Magness W D
6050 Reed F C
6050 Timberland
6051 Malm A K Mrs
6053 Clapp Gary
6054 Cascade Electronics Ltd
6055 Schneider R J Jr
6057 Farmiloe E A Mrs
6059 Ginocchio A R
6060 Dowdy H F
6062 Felix G H
6063 Violetti J C
6065 Ornamental & Building Stone
6066 Jenkins John R
6066 Leivers C
6068 Rose H A
6069 Ehlert B E
6070 Guglielmetti Jennie
6071 Bartlett W J
6072 Meyers Harold
6072 Fluss Isaac
6073 Johnson M W
6075 Gilligan L J
6076 Mc Cord Ivan
6078 Clark Janice
6078 Young A P
6079 Bazzard H K Mrs
6081 Acquistapace I M Mrs
6088 Schmidt J C
6090 Holman R F
6092 Wallstrum H P
6094 Katsemagles James
6095 Gentry C V
6096 James & Wilkerson Drilling Co
6096 James A E
6096 James Roofing Co
6097 Avilla J A
6100 Sammon C A
6104 Maple C E
6105 Kalina S J
6106 Casserly's Fine Furniture
6106 Casserly Marie Mrs
6108 Anderson Pauline
6109 Canale Dominic
6113 Mac Pherson D W
6115 Ethel's Beauty Room
6119 Vincent J R
6120 Wolfe Russell
6121 Locke's Village Jeweler
6122 Waller R G
6123 Malugani A F
6125 Gerber F N
6128 Mc Donald J M
6130 Friendship Lodge Rest Home
6132 Bollig Barbara Mrs
6133 Poznanovich G M
6134 Perkins H T
6135 Guiliano L A
6136 White Edw J Hearing Aids
6138 Patrick M L Mrs
6140 Neves Raymond
6140 Terrell Sylvia Mrs
6140 Raymond Co
6144 Schubert Danl
6148 Van Steyn M H Mrs
6149 Barretta M R
6150 Kay's Knit Shop
6152 West A D
6153 Yeaman Wanda Mrs
6154 Village Court Barber Shop
6155 C-Thru Aluminum Awning Co
6156 Springer Alden
6159 Melville H I
6160 Jones Paul
6161 Condeff Pauline
6161 Gauthier Leonard
6162 Brichetto Josephine Mrs
6163 Salkin Howard
6165 Bowles P F
6166 Grose J D
6167 Crawford Bessie Mrs
6169 Holt W R
6170 Brand W A
6171 Benigni John
6172 Hudoff M R
6173 Stevens T H
6175 Del Nero J J
6176 Rossi J M Mrs
6177 Stiffler Marjorie Mrs
6178 Chiara Chaudette
6179 Lundberg Geo
6180 Condit D G
6181 Armfield E M
6183 Mc Clure Myron
6187 Anderson R E
6188 Cobb W L
6188 Cobb W L Timber Cruising Service
6189 Malten J H
6190 Coombes S J
6191 Colombini Construction
6192 Cufer Rose
6194 Anichkov N N
6195 Meline O J
6196 Navarro F A
6198 Sundstrom W A
6199 Barnett E E
6200 Hagemann Meat Co
6203 Austin Hattie
6204 Pluth G C Mrs
6207 Baker L A
6208 Daniels M G
6209 Lanzenbahn Carol
6214 Garayalde J B
6215 Phil's Barber Shop
6217 Novelli E M
6218 Bologna Mateo
6221 Coddingtown T V Service
6224 Nagy J S
6225 Collins F J
6228 Caskadon C B
6231 Jackson J E
6232 Interiors By Laurette
6233 Steele L R
6234 Santa Rosa Poultry Co
6238 Egan W J
6239 Kennedy W E
6240 Martin D G
6243 Mannie M E
6245 Walker W L
6246 Mc Lain E J
6247 Lamburth Angeline Mrs
6250 Cuculich F J
6251 Thrall L J Mrs
6252 Bruno's Service
6254 Benfield A R
6255 Morrison Clifton
6256 Barnes P F Mrs
6257 Browning Jack
6258 Johnson R H
6259 Carrothers J M Mrs
6260 Winters E B
6261 Kobzeff J M
6262 Household Finance Corp Of Santa Rosa
6267 Dunnet John
6268 Passarino Herbert G
6270 Cramer O H
6275 Gonzales L M
6276 Johnson R E
6277 Alleman C C
6282 Lambert G W
6284 Weeks Neal
6286 Hodges Irene
6287 Porter Wm
6288 Erickson I C
6291 Mc Kinnon J M
6293 Schelldorf D H
6295 Perry A J
6300 Silva F A
6301 Danskin L G
6303 Hollywood Food Center
6307 Hanford P O
6309 Elemdorf T L
6311 Zinnamon Alice Mrs
6313 Baker R M
6314 Skikos Andrew
6315 Wong W J
6316 Nutting H F
6316 Nutting Harold F Well Drilling
6319 Davis B M Mrs
6320 Schenck M O Mrs
6322 Harris G L
6323 Hoeckele H F
6325 Bourdens L A
6326 Stombaugh Homer
6327 Minetti C F
6328 Rovetti T H Mrs
6329 Carner Clara Mrs
6330 Paul's Barber Shop
6331 Havenstrite Dona Mrs
6332 Mills L E
6333 Kirkpatrick T P

DIAL 542—CONTD

6334 Liebscher Lillian Mrs
6335 Korntved F N
6339 Giovannini Louis Jr
6340 Moore D D
6341 Lazear C E
6343 Kienetz Gloria
6346 Walden L E
6348 Ritchie Josephine Mrs
6352 Gullickson L D
6353 Bianchi J B
6354 Gregg Michl A
6356 Svoboda M E Mrs
6359 Rickie's Salads
6359 Canevari G A
6360 Sharp J O
6361 Jackson Pauline Mrs
6362 Paolini R P
6363 Cohen J A
6363 State Senator (Ofc)
6366 Kelly J A
6368 Stone L E
6369 Bosworth E C
6370 Shulman Philip
6373 M-D Lumber Sales
6373 Williamson Don
6375 Wilcox J E
6376 Laumann E F
6377 Gentzler R E
6378 Bennesen D A Mrs
6381 Cochran G B Mrs
6384 Mc Closkey J A
6385 Sorensen Helga Mrs
6387 Heard J R
6388 Swenkels John
6392 Henderson G M Mrs
6392 Healthmore Rest Home
6393 Rousseau E F
6399 Lemos R T
6400 Western Greyhound Lines
6405 Gard A A Mrs
6409 Pierce W B
6411 Salmon Everett L
6411 Hollenkamp Bernice
6414 Santa Rosa Christian School
6414 West Santa Rosa Baptist Church
6415 Stephenson B I
6416 Wilson T O
6417 Insurance Audits
6418 Doolittle L R
6419 White M L Mrs
6419 White Wm Jr
6422 Parks James
6424 Gonzalez J S
6425 Parkerson E S Mrs
6429 Holaday J C
6430 Mc Donald T J
6431 Oldham S M
6433 Young L W
6435 Kane W J Jr
6436 Momboisse R J
6438 Siri T H
6439 Dominik Skalie
6440 Johnson J H
6441 Wilking Wm
6444 Hayden H S Mrs
6445 Caviglia A A
6446 Nelson James
6447 Smyth J F
6448 Saint Roses Church
6449 Zonov W J
6450 Hann R M Mrs
6451 Brelje & Race
6455 Naumann Phillip
6456 Vebr Milos
6460 Breazeale D W
6463 Sousa M P
6465 Foster L C
6466 Salevar Francisco
6468 Sharpe M C Mrs
6469 Ross M R Mrs
6471 Van Kirk E E Mrs
6472 Huntington E L Mrs
6474 Jefcoat J D
6476 Jackson D F
6477 Brinkhoff Barbara Mrs
6479 Sherman G L
6481 Fairbanks Kathryn Mrs
6486 Canniff R J
6488 Ohlinger Pearl Mrs
6490 Reynolds W E
6491 Shouse T R Jr
6492 Peterson A B
6493 Zollie's Place
6495 Cal Coast Credit Service Inc
6499 Chandler D W
6500 Spanish Doll Salon
6502 Erker N G
6505 Zumwalt V M
6507 Coleman E D
6509 Spencer D E
6510 Molinari Peter
6511 Castagna H V
6513 Stephens E M Mrs
6514 Woon Louie
6516 Myers J F
6517 Foppiano F P
6521 Mohawk Rubber Stamp Mfg Co
6522 George R E
6523 Galvin D J Jr
6524 Caven K L
6526 Di Giaimo Roger Jr
6526 Williams P C
6529 Lawler F J
6530 Garcia's Bookkeeping Service
6531 James Donald
6532 Hall K R
6533 Mikesell W W
6538 Kline Tina Mrs
6540 Osborne Nola Mrs
6541 Nattkemper C L
6542 Jamison E T Mrs
6543 Riehl J W
6546 Mc Maude G D
6548 Olney John M Jr
6549 Peri Albert
6550 Mc Cabe Emma Mrs
6551 Robinson L E
6551 Mendocino Garden Apartments
6552 Schulz E E
6553 Weaver Ken
6555 Mc Cabe Dorothy Mrs
6555 Royal Palm Apartments
6556 Mc Coy J A
6557 Bertoli Adele Mrs
6559 Tapscott J J Jr
6560 Ford Emma Mrs
6563 Reynolds S C
6564 Hutchinson G A
6565 Cranse F M Mrs
6566 Gregorio W S
6568 Empire Refrigeration Co
6570 Blanckenburg Erwin
6571 Dietsche O X
6572 Levinger-Nellor Advertising
6575 Mouyer L L
6576 Clarke F H
6578 Murphy J W
6581 Moriarty D D
6582 Mc Adams K J
6583 Lindsey E I Mrs
6584 Nelson B A
6584 Walters H L
6586 Autohous
6589 Smith R K
6591 Brown T R
6593 Mc Queen M C Mrs
6595 Erving E B Mrs
6597 Clarke L G
6600 Liewald H H
6602 Mace B E Mrs
6603 Peninsula Floors Of Santa Rosa Inc
6605 Konnoff A N
6608 Scott A Q
6607 Townsend P E Mrs
6607 Dickason M G
6608 Gloekler H T
6610 Langs L W
6611 O'Connor C Addison
6619 Futch R E
6620 Standard Ruth
6624 Rehfeld W A
6626 Cota Rudolph
6628 Thompson K W
6629 Anderson Jack
6633 Earl's Market
6635 Ramsey Elva
6636 Avenue Inn
6638 Turner K R
6640 Sonoma County Multiple Listings Service
6645 Pietsch Mildred Mrs
6646 Lorenzen C C
6648 Larkfield Garden Center
6653 Hotle Owen
6654 Frey J G
6654 Salling D L
6657 Legg D J Jr
6660 Pellegrini A J
6662 Bradshaw R L
6664 Werth M L Mrs
6665 Shea Barbara
6665 Torbett Cath
6667 Lambert R L
6668 Farley J E
6671 Anderson M E Mrs
6672 Dougherty G J
6673 Glatfelder J O
6674 Dixon M A Mrs
6675 Lewis N M Mrs
6676 Clark Virgil Mobil Service
6676 Clark Auto Parts
6679 Blair Doyle
6688 Hiatt J L
6691 Baxter A M Mrs
6694 Groves Frank
6695 Simi W A
6696 Kroncke E J
6697 Bertoli A J
6698 Sweetings Charles
6701 Leiser Walter
6703 Hartson J T
6708 Strzelecki Leo
6712 Toschi E J
6721 Mac Pherson F D Mrs
6723 Elliott A H
6724 Miller D H
6726 Mc Mahon A M Mrs
6728 Higbee Geo
6733 Brown H R
6735 Trombley V H
6735 Trombley F M Mrs
6737 Simons L L
6737 Simons Lawrence L
6738 Niemeyer P D
6738 Zoldoz P J
6738 Lutzenberg A L Mrs
6740 Rose I H
6743 Spencer Robt W
6745 Timberlake M O
6747 Gene's Auto Repair
6747 Pieraccini E P
6748 West Coast Mobile Home Sales
6748 Cadgew F L
6749 Moses L O
6751 Roberts D L
6754 Magatelli B T
6758 Whitaker Bruce G
6760 Tomei C O
6761 Andrews J S
6761 Colonial House Apartments
6762 Stenlund G A
6763 Mitchell R W
6764 Leibsack Henry
6766 Weinholdt Geo
6767 Carnohan John
6768 Andre's Fine Tayloring
6768 Schy Andre
6769 Drennan V M Mrs
6771 Brown's Ambulance Service
6772 Gross Thos L
6775 Maxwell C W
6776 Cunningham K W
6777 Day E W Mrs
6779 Nemtzow Mary
6781 Dowdall E N
6784 Ward Alvin
6785 Richards Village Bakery
6787 Le Baron J A
6788 Phelps Jan
6789 Craig Joan Mrs
6791 Mazzucchi P W
6792 Girolo Paint Store
6794 Mast Lester
6797 Scherby Cliff
6801 Berner C E Mrs
6804 Babbini E G
6805 Hustedt H A
6807 Kaufman J P
6808 Irwin Leroy
6808 Irwin Well Drilling
6809 Roddick W A
6810 Kimbrell R E
6811 Hall Clarence
6812 Hirsh R L
6819 Vaughan W H
6820 Parrott's Truck Painting
6825 Nichol R R
6826 Frost Gay
6827 George W C
6828 Jenkins W L
6829 Gray B S
6830 Mannings Roberta Mrs
6830 Bell Robt
6833 Homes B L
6834 Mc Donnell C B Mrs
6835 Burgin Jack
6836 State Division Of Vocational Rehabilitation
6841 Burpee R O
6842 Brown A K Mrs
6844 Guglielmetti F F
6845 Snelson R T
6846 Bollig C J
6848 Formsbag J
6849 Stubbs Kathleen Mrs
6850 Wiesenburger W W
6851 Myers Starene Mrs
6852 Plasberg H D
6853 Mc Connell I L Mrs
6854 Comalli E L
6860 Sessions Claude
6860 Knudtsen Meat Supply
6862 Russell Avenue Super Market
6863 Bechtol Robt C
6865 Jensen D E Mrs
6866 Eastin T A
6867 Schmidt M H
6869 Smith A E Mrs
6870 Fitzpatrick Terrence
6871 Rovetti G L
6873 Chaffey L R
6875 Blaylock G D
6877 Morris R E
6879 Morehouse O M
6881 Olson E M Mrs
6885 Pedroni W R
6887 Mackie Mary Mrs
6888 Arbios H B
6889 Cates F G
6891 Glamour Manor Beauty Salon
6892 Moser H J
6893 Cotta R C
6894 Miller R C
6895 Strout Realty
6899 Collins N O
6900 Baxman G L
6905 Alice-Marie Shop The
6906 Lorenzini Guido
6907 Elliott G J
6909 Melander Russell
6910 Roberts G E
6911 Hunt J L
6912 Guaspari J B
6913 Good Luck Apartments
6913 Salisbury R L Mrs
6916 Keith's Foto
6921 Jones S W
6922 Knox J E
6924 Phillips T J
6925 Peterson E M Mrs
6926 Mc Mullen J P
6930 Barnum C L
6931 Mancini G L
6935 Bennett Hattie
6936 State Dept Of Corrections (Parole & Com Serv)
6938 Greenslade R M
6941 Huntzinger L R E
6943 Hinton C E
6944 Cleek G W
6945 Langeaver J D
6947 Tilton J H
6949 Kropp S E
6950 Fouts R L
6952 Petersen Petra
6958 Mockenhaupt A W
6959 Groskoff Gertrude Mrs
6960 Cox Lloyd M
6961 Breckenridge V L
6962 Medico Drug Co
6965 Goheen J V

DIAL 542—CONTD

6967 Fitzgerald S M Mrs
6968 Sundahl C M
6971 Hayes Ashton S
6972 Terry Y C
6975 Scott C B
6976 Fitzgerald & Von Der Mehden
6980 Sepic John
6980 Sepic's Garage
6983 Pegg A G Mrs
6984 Saint Eugene's Cathedral
6994 Thompson H L
6996 Finnemore D I
6997 Barr Bonnie Mrs
6998 Sanoff Nicholas
7000 Hinkle Fred
7001 Sonoma Surgical
7004 Mac Donald Edith Mrs
7007 Mc Cune C F Mrs
7009 Phillip K E Mrs
7010 Buckley John P
7012 Rose Jack M
7014 Nickell M N Mrs
7016 Panting N L
7020 Grosman's
7021 Le Boeuf J R
7025 Hallman B E
7027 Hopkins M L
7029 Mast J A
7031 Bourbeau C P
7033 De Carly J P
7038 Rackerby E F Mrs
7039 Fanucchi Richd
7040 Seidner Wesley
7042 Hill Mary Mrs
7045 Gambogi Ralph
7046 Occidental Hotel Barber Shop
7048 Edwards R K
7049 Russell L J
7050 Henderson Spurge Bail Bonds
7052 Santini S E
7053 Andrews T F
7053 Freitag P J
7054 Holman Anthony
7055 Stewart A T
7056 Ehrensfort D L
7057 Montgomery J C
7062 Herron C A Mrs
7065 Branthaver Lou Mrs
7069 Schweitzer F L
7070 Moore C L
7072 Village Gulf Service
7073 Mihaly Albert
7078 Graham Edith Mrs
7079 Fleshman Charles
7084 Swanets L G
7087 Lane P L Mrs
7087 Rogers J M
7090 Marshall J B
7091 Hardina J A
7091 Hardina's Kar Korral
7092 Mc Cann H J Mrs
7099 Hart F J
7100 Rogers G F Jim Automotive Service
7101 Larkfield Chevron
7103 Clifton M V
7104 Molsberry L M Mrs
7105 Wassenaar Adah Mrs
7106 Moxley Sharon
7109 Carlson Andrew
7110 Midwest Circuits Inc
7120 Thomas R O
7124 Roseland Paint Center
7126 Cheney F P
7129 Roman L J
7130 Stevenson Homer
7132 Gordon Scott
7133 Hughes Automotive Service
7134 Emblen D L
7135 Laughlin G E
7136 Huber Harry
7137 Houkla R A
7137 Hinton Louise Mrs
7139 Gott E H Mrs
7140 Fletcher Wilma Mrs
7141 Martin P J Mrs
7142 Porter H E Mrs
7145 Ambrose R L
7146 Duey F F
7149 Griesman B A
7152 Kemp M H Mrs
7153 Williams Cecil
7154 Intemann H H
7156 Eves L J Mrs
7159 Merrill C C Mrs
7160 A & W Drive In
7162 Garayalde J B
7163 Klein J A
7164 Owens Michell
7165 Mc Donald Dillie Mrs
7167 Baker R J
7168 Hutchinson S O Mrs
7168 Gates Gertrude Mrs
7169 Weerts Bros
7170 Devoto A G
7171 Allender W F
7172 Young E A
7173 Avery E S
7174 Vargas A R
7175 Bailey J C
7178 Matteri A A
7180 Doyle E R
7181 Manley F E
7182 Santa Rosa T V
7183 Marchetti Joe
7190 State Dept Parks & Recreation (Oprs Div Hq Dist 2)
7191 Children's Home Society
7191 Catholic Social Service
7194 Snodgrass J M
7195 Brumley James
7196 Messina J B
7198 Hatch R A Mrs
7200 Latell H K Mrs
7201 Ohler Hermine Mrs
7203 Hunt L M Mrs
7204 National Electric Supply Co (Exec Ofc)
7207 Barber E L
7208 Truyman J L Rev
7209 Swenson Helen Mrs
7213 Bustamente Maria Mrs
7214 Sullivan W C
7215 Lee L F Mrs
7216 Harris S W
7219 Shea A G Mrs
7220 O'Hair P E & Co Inc
7223 P P G Industries
7230 Seventh Day Adventist Church
7231 Bassett J F
7233 Crozier R J
7235 Villnow Christine
7238 Magnussen L A Mrs
7239 Murphy R E
7240 Ruff Hattie Mrs
7245 Brown R D
7249 Parson C R
7250 Weikel O C
7251 Campbell G M
7252 Fistick O E Mrs
7254 Kilpatrick R W
7256 Marshall F L
7258 Cassady Osa Mrs
7259 Grey Gwen
7262 Wilson G F
7263 Mc Donald G L Mrs
7264 Langendorf United Bakeries Inc
7265 Houwelng T J
7266 Spohr Dennis
7270 Smrz J I
7271 Schelldorf L V D
7272 Ronchelli Orlando
7273 Empire Sharpening Service
7275 Beigel W F
7276 Matis Nicholas
7277 Tipon N U
7278 Kotula W J
7279 Edwards Fay
7280 Barnett D S Mrs
7282 Huntington Robt S
7288 Keenan E L
7290 Crespo Castro
7295 Myers M J
7296 Monroe L D
7297 Oates Dog-E-Dinor
7299 Mugridge Harry
7302 Bob's Radiator Shop
7303 Wong Floyd
7305 Steele C W
7306 Mitchell Charles
7307 Heryford B S
7311 See's Candies Inc
7312 Mc Millen Jack
7313 Rincon Valley Union School District
7318 Ives E C
7319 Pastroni Elba Mrs
7320 Schaeffer A F
7321 Kuhl J W
7325 Vollmer R C
7326 Lancina Geo
7328 Graves A C Mrs
7331 Rustin A C
7332 Valle D
7336 Cole A J
7337 Doldt D V
7338 Williams Hedy
7338 Skila J L
7340 Koll Winifred
7342 Brelsford Clark
7343 Fredrick's Beauty Salon
7344 Tucker R M
7345 Thrifty Drug Stores Co Inc
7347 Bigcraft's Auto Repair
7348 Ketcham W J
7352 Barella Fredk
7353 Noel L H
7354 Mc Phee M M Mrs
7356 Clark W W
7358 Howard Casey
7359 Beere Henrietta Mrs
7361 Jorgensen Wm
7362 Pedroni D R
7366 Cooper A O
7367 Bassignani N C
7369 Conger Ruth Mrs
7371 Ahlstrom A I
7372 Mosebach F A
7373 Brown K G
7375 Rincon Valley Union School Administration Office
7379 Beetle Clarence
7381 Kanihan G J
7382 Murphy D C
7384 Battey M E Mrs
7385 Bayt F H
7386 Mc Kern J R
7387 Beard P M
7388 Del Querra N J
7389 Davis E J
7391 Mc Laughlin R E
7393 Shulman M L Mrs
7397 Atkins A C
7399 Rushton C W
7400 Cumbo C W
7403 Doerr W D
7405 Quinn R S
7408 Wright D B
7409 Duncan D G
7410 Kearns R H
7411 Clegg Harding
7413 Nell's Fuchsia Garden & Nursery
7415 Jordan Robt
7416 Wathen J H
7417 Maroney J P
7418 Momsen Barbara Mrs
7419 Pozzi Aldo
7420 Goodrich E W Mrs
7421 Packard E L
7422 Womack C E Mrs
7423 Allen E J
7424 Evans W Keith
7429 Planting E J
7432 Koonse Van Glass Co
7432 Schluer S E Jr
7433 Quinlan S L
7434 Jordan C M
7435 Whitaker Grace Mrs
7436 Smith Margurite
7437 Marcill Violet
7438 Weeks E G
7438 Haas E G
7439 Haley D E
7447 Davis E H
7450 Mellars Guinevere Mrs
7452 Cicala W J
7453 Willich F R Mrs
7457 Hester J W
7460 Wells Fargo Bank (Loan Dept)
7460 Wells Fargo Bank
7460 Wells Fargo Bank
7460 Wells Fargo Bank (Coddingtown Br)
7470 Willey Ford
7472 Galeazzi I E
7473 Amsberry Glennice
7474 Mayes Russell
7475 Davis C A Mrs
7476 Stoeckel A J
7478 Howard J A
7479 Papera D M
7480 Welfare League Shop
7481 Price V M Mrs
7483 Ringler W R
7484 Fraley L H
7488 Moscardini M J Mrs
7488 Lee Sigurd
7489 Bramhall R A Mrs
7491 Story I L Mrs
7494 Leahy R J
7497 Dorman Anita
7498 Billie's Hair Styling & Wig Salon
7499 Capanacci C J
7500 Lasher G A
7502 Lucas K J
7504 Espino Enrique
7505 Carroll E W Mrs
7506 Ogan Chester
7507 Banfield J E
7510 Boschen J H
7511 Ingebritson A B
7513 Severdia Tony
7514 Immediato F F Mrs
7515 Gustin M E Mrs
7517 Basham G G
7518 Furia S S
7519 Rodriguez Fernando
7520 Bradbury Jeffie Mrs
7521 Cochran Robt
7522 Hruby R G
7525 Transwestern Hotels Inc (Office)
7528 Dingman A C
7529 Reed H E
7530 Hall N W
7533 Sutherland Geo
7533 Bickford W E
7536 Pepsi-Cola Bottling Co
7539 Lienhard G J Mrs
7541 Madigan's Stationery
7542 Swanson R R
7545 Fouche Bros
7546 Bell R C
7548 Bennett T H
7549 Nowlin B R Mrs
7550 Santa Rosa Enterprises
7550 Codding Enterprises
7550 Lanning & Associates
7562 Glickman Harriet Mrs
7564 Hull L A
7565 Byrne F H
7566 Molsberry J M
7568 Smith H O
7569 Berryhill T O Mrs
7570 Burbank Luther Children's Center
7571 Gabor's Hair Styling
7573 Knight M J
7575 Vanderschoot A J
7576 Howlett L A
7577 Barbieri Richd L
7579 Bell R J
7581 Nissen C T
7582 Garayalde M W Mrs
7583 Chosa E H
7584 Lehman C R
7585 Woods J T
7586 Costka R E Jr
7589 Bianchi-Rossi E M
7590 Quan Atherton
7591 Furia Quinto
7592 Standish J W
7594 Knudson A H
7595 Jenks S E
7597 Rockefeller A J
7598 Pellette Robt
7600 Young J L Mrs
7602 Mac Laren K C
7603 Cross M T Mrs
7606 Frohmader J E Mrs
7609 Steneck Claire
7611 Ivy W R
7612 Mc Cann-Greene Insurance Agency
7615 Hendrix E O Mrs
7616 Gianotti S C Mrs
7622 Sharpe E V
7622 Sharpe E V

DIAL 542—CONTD

7623 Tewksbury W E
7625 De Meo M V
7626 Mc Comas W
7627 Guthrie C J
7628 Empire Vending Co
7630 Holland Cleaners
7637 Pryor Ron
7640 Wells Fargo Bank (Trust Dept)
7640 Miller Steel Service
7640 Miller P F
7641 Culley C L
7642 Beals B C
7644 Figone Pete
7645 Parker Beatrice Mrs
7648 Wilson R P Mrs
7649 Dodge W J
7650 Lindeen A E Mrs
7652 Johnson H C
7655 Day Realty
7656 Pannett Lillian Mrs
7657 Mc Guire H W
7658 Silverthorn E L Mrs
7659 Bertolini A A
7660 Griggs David
7662 Calegari Tenothy
7663 Johnson Jerome
7664 Lakeside Garden Apartments
7664 Rodriguez Hector
7667 Warren's Body Shop
7672 Bean E J Mrs
7674 Layman F E Mrs
7676 Equitable Life Insurance Society The
7680 Franklin G J
7681 Rousseau M T Mrs
7683 Yates O G
7684 Harwood Liz
7685 Malm Mary Mrs
7686 Haizlip E L
7688 Archer M R Mrs
7689 Printz Johanna
7692 Davis L E
7693 Brown C F Mrs
7695 Peterson R W
7700 Candy Jar The
7702 Hiatt R D
7706 Due D A
7708 Bowman M E Mrs
7711 Dowdy James
7712 Brunson F L Mrs
7713 Taylor H A Mrs
7714 Hulac V J Mrs
7715 Cacianti Nathan
7716 Westermeyer A F
7718 Baxter M H
7719 Zuvich N J
7720 Galea Geo
7720 Bertucci M L
7721 Puthuff H H
7723 Calico Cat
7724 Rulas Lee
7729 Shriver Shannon Mrs
7732 Day E J Mrs
7732 Day P J
7733 Heese Walter
7735 Arends R C Mrs
7737 Monroe R L
7738 Pellini Dorothy
7739 Smith V C
7740 Letherman W R
7741 Kellogg C W
7743 Brainerd B D
7744 Revard's Cleaners
7745 Mitchell R F
7746 Van Alst Wm
7748 Asbury Mabel Mrs
7751 Louis John
7752 Easterling L A
7753 Topaz Room The
7754 Skamser R E
7759 Flowers P D
7761 Beckwith Clair Mrs
7762 Rehm Simon
7763 Sartori A V
7764 Reusch C F
7765 Alexander's Van & Storage Inc
7766 Barsuglia P J
7769 Pollock M E
7771 Mora R R
7773 Ardoin M L
7774 Kremesec's Al Quality Auto & Truck Painting
7775 Saraiba Marcellino
7776 Brown E C
7780 Schmidt G A Mrs
7782 Goodman A D Mrs
7786 Perez L R
7787 Suhnel K P
778C Clack T H
7789 Johannsen Milo
7791 Smith J R
7794 Woodville J A
7797 Lind Adelaide Mrs
7798 Jacqui's Wig Salon
7798 Merle Norman Cosmetics
7801 Olson S E
7806 Bower P J
7807 Via L L
7811 Campos Antone
7812 Cook Mardge Mrs
7813 Skov C F
7814 Bacci F D
7816 Sousa Anthony
7820 Higdon E
7822 Jennings V E
7825 Parklane Hosiery
7826 Flame Gas & Appliance
7828 Stallings D F
7829 Schmitz Theresa Mrs
7835 O'Donnell J J
7836 Haggerty J C
7837 Owens R W
7839 Mc Clish V M
7843 Grist M A
7847 Williams C C
7850 Papera H A
7854 Dissmeyer J M
7855 Lopes Elsie Mrs
7857 Gibson P D
7858 Wilton W F
7859 Lane Aleatha Mrs
7862 Colyear R A
7863 Taylor Rennie
7866 Goodson Lucille Mrs
7867 Hiembuch H E
7868 First Christian Church
7869 Pedersen O J
7871 Greggs W K
7872 Pesenti Claudina Mrs
7873 Bullington K A
7875 Smith S A
7876 Smith's Shoes
7877 Smith G E
7877 Young K H
7881 Fuller C E
7882 Dropinski John
7883 Grant W A
7885 Baker D E
7886 Davis R A
7888 Pool T C
7889 Kennedy Betty Mrs
7890 Castelli Alf
7891 Peterson Mayme
7898 Manzano R F
7899 Guenza H S
7903 Dunbar W J
7905 Armco Steel Corp
7906 Ashby V W
7906 Boehm G A Mrs
7907 Jones H G
7908 Simoncini Frank
7909 Nystrom C V Mrs
7910 Sinkevitch Vitold
7913 Pinckard R L
7914 Mc Kinney Helen Mrs
7915 Mercer F C
7917 Worley Construction
7917 Worley Wm
7918 Mc Intyre S K
7920 Richard G L
7921 House Of Fabrics
7922 Kauth I V Mrs
7926 Weeks B R
7928 Prath J F
7929 Vacant
7930 Johnson R P
7931 Siri Arthur B Inc
7936 Miakutin V A
7942 Fay R C
7945 Suttie G T
7947 Stefanelli I M
7948 Fingerson B T
7949 Nilsson E M Mrs
7954 Andrew Larry
7955 Beverage Arlund
7957 Powers K W
7958 Fox S V
7960 Rhodes Carol
7962 Mc Donald J E
7963 Vialpando J T
7964 Magneto Electric Service
7965 Gunter V L Mrs
7969 Browne D V Mrs
7970 Tarleton F L
7971 Cummins Mary
7974 Riddle O F
7980 Christian Science Reading Room
7981 Morrow H E
7982 Willard H M Mrs
7983 Golden State Linen Service
7986 Stalker R H
7990 Nieblas Victor
7993 Jensen H E
7993 Jensen's Clock Shop
7994 Lenhardt Garage
7995 Evangical Free Church
8000 North Dutton Av Veterinary Hospital
8006 Curran J L
8006 Richardson Bill
8009 Pierce S J
8010 Mackaroff Realty
8015 Brown C G
8016 Stone R G
8018 Jenson Wilma
8020 Du Bois C W
8021 Delamar Harriet Mrs
8023 Westinghouse Electric Supply Co
8025 Briggs Clara Mrs
8026 Tobon A L
8033 Fraser W D
8035 Andrews A C Rev
8036 Wilson J R
8037 Ogle Gerald
8039 King F L
8048 Sawyer T E
8051 Seward F J Mrs
8054 Cousins G A
8056 Bryan Renee Mrs
8058 Chamberlain T R
8059 Begley M J
8060 A Professional Exchange
8060 Active Secretarial Service
8069 Talley Betty Mrs
8073 Reno Ernest
8075 Opstelten G E
8076 Straa W J
8077 Schlosshardt F W
8079 Anderson E C
8080 Nielsen L E
8086 Hanchett Marvin
8088 Rust J E
8094 Johnson Charles
8096 Dieringer D L
8097 Hickey Jean
8099 Chandler L L
8100 Nelson I B Mrs
8100 Baker Lois
8102 Dulaney B M
8104 Richards Leonard A
8107 Cabrera Concepcion Mrs
8108 Alstedt H V
8110 Rickert A H
8114 Stevenson Noel C
8114 Wolking Lillian Mrs
8118 Wilson A V
8119 Handley Romeo
8127 Combs D C Mrs
8127 Schillinger B W
8128 Buchanan K P
8129 Monson F F
8130 Seppala Wm
8131 Hampton Carl
8136 Hudnall J P
8138 Parmley C A
8139 Pierre M A
8140 Morand A C Sales Co
8142 Village Auto Supply
8143 Hood T A
8147 Crane E T
8149 Roos M B
8154 Cuneo's Sport Shop
8155 Brennan W M
8158 Schlichte D F
8159 Finley Jake
8160 June Terry Schools
8164 Stokes G K
8168 Crain H W
8169 Simmons F W
8173 Madison R L
8174 Rowe Mea
8175 Colvig C H
8175 Wilson G F
8177 Thomas F F Mrs
8178 Fogelsanger R S
8179 Beatie Blair
8184 Anderson D J
8184 Soules Eug
8186 Hoppe H J
8190 Trujillo Elias
8196 Richmond Mary Mrs
8198 Solberg T L
8203 Doms H C
8206 Daveggio L A
8207 Industrial Control Equipment
8208 My Kitchen
8208 Wood Maxine Mrs
8209 Watson J W
8217 Rousseau G A
8219 Hershberger P D
8225 Figurette Bras
8225 Shaklee Products Distributors
8229 Luehring H F
8231 Conti Sam
8232 Copland Florence Mrs
8234 Oak Apartments
8234 Baker Kenneth
8236 Key R L
8237 Schmuck Donald
8238 Ruch D J Mrs
8239 Miller O D
8245 Borel S A
8246 Di Piero Wm
8247 Erwin Gordon
8248 Reed T A
8249 Morrow J L
8253 Finck Florence Mrs
8255 Yamada T T
8257 Foley M J
8263 Vichi Max
8264 Silva H E
8273 Howlett P J
8275 Davies Warren
8281 Vega David
8282 Diver Richd
8285 Geneva's Beauty Salon
8292 Mc Neill Daisy Mrs
8293 Thibault R L
8293 Litza M A
8295 Leal D A
8296 Smith J R
8297 Snoddy C S
8299 Hollinger F L
8300 Lavin Wm
8301 Butler R G
8302 Michael A F Mrs
8304 Gregerson B D
8305 Bovee B L Mrs
8306 De Zonia G M
8308 Bridges M R
8310 Santa Rosa Travel Agency
8315 Madison R F
8316 Perry P H
8317 Prat L E
8320 Mather I C
8321 Gleeson C J
8322 Hinton Geo
8328 Wilson H L
8329 Ballinger W A
8330 Bogue W Z Mrs
8334 Tompkins G D
8335 Stender John
8337 Mendoza Jesus
8338 Gong Robt
8340 Eilers J J
8341 Klatt G G
8342 Broessel A H
8349 Pieroni J M
8353 Kahl W F
8355 Loring O E
8356 La Pointe M L Mrs
8357 Albonico A D Mrs
8359 Griggs D R
8361 Basilio R A
8361 Heuer W E
8363 Schwarz C R
8363 Alpha Electronics
8366 Lee R M
8367 Bettencourt M S

DIAL 542—CONTD
8369 Loebs Edw
8371 Ash S H
8372 Franks N B
8373 Donati R E
8374 Thomas H M
8375 Ely E L
8380 Brisbin J L
8386 Fairchild F P
8387 Tasler R E
8389 Hamilton Adeene Mrs
8390 Allen D L
8395 Evans R T
8398 Stone Delores Mrs
8399 Marshall M L
8400 United California Bank
8410 Gardner J H
8412 Collier F C Mrs
8413 Lystra D R
8414 Carlson Robt
8415 Reupke G E
8416 Robertson Geo
8417 O'Brien E P
8418 Olson E R
8419 Lessard E H
8421 Brown E J Mrs
8422 Caldwell T L
8423 Mc Adon A B
8423 Powell P E Mrs
8424 Hoover M A
8426 Cantarutti L R
8427 Carla's Charcoal Pit
8430 Fracchia Silvio
8431 Spaulding J T
8433 Blair W B
8436 Zimine Louise Mrs
8439 Nash Robt
8441 Loeffler Mike
8442 Dunn M L
8443 Brodnansky S L
8444 Joy R D
8445 Topham Gerald
8447 Spina N J
8450 Henson D J
8453 Diaz G M Mrs
8454 Arslanian Geo
8458 Jones Fredk
8461 Cochran Clinton
8462 Fallert Larry
8466 Migliaccio R E
8468 Novotny Mildred
8469 Tentis Leslie
8472 Cayla H J
8475 Ike Ernest
8477 Sater R H
8478 Hardisty E P
8485 Zoller R D
8488 Skubel Emil
8489 Adams Claude
8492 Port T D
8494 Smith W E
8496 Butcher L R Mrs
8496 Marcott W F
8499 Valley L W
8500 Keegans
8505 Hogue Irene
8506 Newman R J Mrs
8507 Achor R W
8509 De Vore C C
8511 Flowers Steele Lane Service Station
8512 Mac Donald Alex
8515 Taylor R S
8521 Gilbreth Henry
8523 Stach R W
8523 Stach Robt
8526 Gillam L J
8527 Johnston Harry
8528 Van Leuven Albertl
8529 Krmpotic John
8530 Amos Appliance Service
8536 Avery Jack
8537 Duffy Michl
8538 Priest E B Mrs
8540 Ferguson Julie
8541 Burke Fred
8542 Teel O J
8544 Paule Vernon
8545 Helman Ethel
8546 Simpson G D
8548 Dr Pepper (Whse)
8549 Blunck Anna Mrs
8550 Velasquez John
8552 Burchell Wm
8553 Brush L M Mrs
8560 Santa Rosa Motors
8563 Daugherty M W
8564 Banfield Martha
8566 Heckinger H A
8567 Corbeau L J
8569 White Stewart
8570 Samuels A W
8571 Bath G H
8578 Wilson Debra
8580 Runswig Drug Co
8591 Maddigan R H
8594 Hulett D H
8597 Vice G S
8598 Powers Vernal
8604 Marshall Eleanor Mrs
8605 De Hay T J
8607 Beck R R
8608 Buck F R
8612 Stromgren J A
8614 Dolgoff M D
8615 Mugridge H R
8616 Finch B H
8619 Freeman Wayne
8621 Briggs Wesley
8622 Foster M R
8623 Grattan J G
8624 Woodward E R
8625 Rucker R S
8627 Balmain Kath Mrs
8629 Wilson T L
8630 Continental Lanes
8632 Dorn L M Jr
8633 Lewis Fletcher
8634 Johnson E R
8635 Eisanacher Irma Mrs
8636 Dykstra A D
8637 Gowdy A S
8637 Barsamian S T
8639 Malde Agnes Mrs
8641 Casimira Arrieta Mrs
8642 Schenkenberger Sam
8646 Daniels L M
8647 German Motors
8648 Varfolomeff J J
8650 Jones E M Mrs
8651 Woldapfel J H
8652 Bertoli Felix Jr
8654 Houk J D
8656 Brown J A
8660 Sonoma County United Crusade
8663 Fahl W W
8666 Black J F
8671 Kline G O
8672 Arthur L E
8674 Frederickson Gustav Mrs
8676 Neathery L E
8678 Leary David
8679 Willis M P
8681 Drew J W
8683 Merrill L C
8685 Fortier J J
8689 Mc Call M E Mrs
8698 Dardis J E Jr
8699 Carnes D L
8704 Lieberman J H
8705 Wesemeyer D F
8707 Adams D U
8708 Adams D L
8710 Lystra D N
8711 Dremann W E
8712 Bailey J W
8719 Sargent W F
8720 Gianferrari Secondo
8721 Mullan Kathryn Mrs
8726 Godsey J A
8727 Chandler W A
8728 Roberts W L
8729 Gayet Emile
8735 Holtz J R
8738 Simmons K M
8739 Kenny S R Mrs
8746 Rowan J J
8749 Wahlman B Mrs
8751 Fasendini Michl
8753 Von Der Heide Henry
8756 Rusconi Irene Mrs
8765 Flatebo Richd
8773 Kroeger J C
8774 Francis R A
8775 Morris Plan Co Of California
8780 Evans Market
8782 Eller L V F
8784 Wood H H
8788 Frazer W J
8789 Melton L B Mrs
8791 Hatcher M A Mrs
8793 Shapiro A L Mrs
8794 Eldridge R W
8795 Hudis Milton Consulting Civil Engineer
8798 Cox E R
8799 O'Connor Joseph
8800 List & Cates
8801 Adams N Mrs
8802 State Div Of Industrial Safety
8805 Couey E F
8808 Coddingtown Barber Shop
8810 Sanchez E R
8819 Uziel E K
8822 Nelson A E
8824 Scharetg J I Mrs
8825 Uniform Apparel Shop
8827 Jaehnig C J
8828 Easterling Leon
8829 Walker D H
8830 Arack Geo
8833 Byrne Wanda Mrs
8836 Lemas G D
8839 Rice J R
8843 Sleezer & Eckhoff
8845 Isherwood E V Mrs
8847 Waite M B Mrs
8850 Roos Atkins Inc
8857 Daly L F Mrs
8860 Cockrill G B
8861 Davis Orvan
8861 Connelley N F
8862 Mc Gee J L
8866 Redenbo O R
8868 Cochran L H
8869 Ternullo Frank
8871 Humes C G
8873 Hathcoat F F
8879 Pillus Sam
8883 Foo Robt S
8889 Hanes J W
8890 Kopack Charles
8894 Instant Printing
8895 Neilsen Aksel
8897 Sjoden F V
8902 Wright J M Mrs
8903 Nelson J V
8905 Cork N'Bottle Shop The
8906 Wallace Helen Mrs
8906 Ringgenberg R L Mrs
8907 Hunter H H
8908 Nelson J J
8911 Stone W A
8913 Seaman J J
8915 Worrell D C
8916 Markle E E Mrs
8926 Osborn D W
8928 Szpakowski H B
8931 Clyde H B Jr
8932 Linden M L Mrs
8939 Grutman's
8946 Leveque P V
8947 Jenkins J C Mrs
8947 Jenkins J C
8950 Baroni F E
8957 Biebush B A
8958 Van Leuven H G
8964 Carlenzoli L E
8965 Clover J H
8970 Kirby W B
8974 Yadon Gilbert
8975 Williams D J
8977 White V H
8982 Stout Robt
8984 Wiltsey L O
8986 Metcalfe V P Mrs
8987 Homback W A
8994 Bacci Mario
8995 Wright J K Mrs
8996 Swanson Michl
8997 Barstow's Studio
8998 Harris R W
8999 Smith J D
9000 Pacific Telephone & Tel (Plant Fld Operating Ctr)
9000 Pacific Telephone & Telegraph Co (Employment Ofc)
9000 Pacific Telephone & Telegraph Co
9000 Pacific Telephone & Telegraph Co (Dist Ofc)
9000 Pacific Telephone & Telegraph (Sup Dept)
9030 Warrack Medical Center
9040 Grist G G
9043 Pearson E I
9044 Chambers J E
9046 Monmaney R G
9048 Hemenway Donald
9052 Faletto Rocco
9054 Konnoff J N
9056 Adams F H
9058 Barkas H H Mrs
9064 Ritter V W
9069 Lovelace D A
9072 Casey C A
9073 Holmberg A E
9074 Baldwin's Inc
9077 Morrison E L
9079 Brewer M L
9082 White R L
9086 Simonini C L
9089 Dickenson Dawn
9092 Palkovich Joseph
9093 Neel Wayne
9094 Aroszi R P
9095 Weare V T
9098 Simons J B Jr
9099 Kohler R L
9412 Farmers Market
9413 Duncan C J
9415 Duggan R N
9416 Gearhart G H
9417 Hurlbut J W
9418 Chance J C
9419 Fromhagen W J
9424 Rosario G R
9425 Olden W F
9425 Olden Wm F
9426 Wolfe Jesse
9427 Pohley W H
9428 Stevens R E
9429 Krumins V J
9430 Buck Gerald
9432 Hickock S H
9433 Empire Sanitary Service
9434 Sinai & Klein
9439 Henry R A
9440 Baxter G W
9441 Thomson C A
9442 Sonoma Cold Storage & Freezing Co
9446 Papera A D Mrs
9449 Vidas E J
9450 Bank Of California National Assn The
9458 Williams R B
9460 Vitellini L W
9462 Chambers C C
9465 Fowler J A
9466 Talbot Patti
9468 Collins C J Mrs
9470 Harmon W F
9471 Jones J D
9474 Sullivan M B Mrs
9475 Mc Cann Roy
9477 Urquhart Wm
9481 Armstrong J F
9481 Wilkening G E
9482 Poli I L Mrs
9483 Borella T J
9484 Darling E E Mrs
9486 Gray R M
9487 Leversee Fern Mrs
9488 Jolly Chester
9490 Point Saint George Fisheries
9491 Porter G K
9493 Marchak John
9494 Howell W E
9499 Hindley R R
9499 Mark West Realty
9501 Therrien A M Mrs
9502 Plumbing Heating & Cooling Contractors Assn
9502 North Coast Builder's Exchange
9503 Calaveras Cement Co
9507 Fillmore L A
9508 Heise E J
9510 Fothergill Wm
9517 Mitchell Ina Mrs

DIAL 542—CONTD

9518 Dingus R E
9520 Papola Edw Jr
9521 Valencia E R Mrs
9522 Buck J A
9523 Guglielmini Geo
9524 Bean D E
9525 Foster T L
9527 Byrnes John
9528 Pineo R W
9529 Green N R
9529 Stevens F D
9530 Prothero C L
9532 State Public Utilities Commission
9536 Doyle J R
9537 Jolly B F
9538 Hartley M A Mrs
9541 Mack H R
9542 Brigham E L
9551 Crawford K J
9553 Anderson J B
9555 Yedlin Wm
9556 Exchange Bank (Roseland Br)
9560 Whitson Lola Mrs
9561 Swartfager M L Mrs
9564 Adams Lena Mrs
9565 Farrell T J
9566 Duquesnoy J B
9568 Reed G M
9569 Dooley E A
9573 Ferick John
9575 Epidendio A M
9577 Christensen P G
9581 Frediani C H
9584 Robertson E F
9585 Noble M E Mrs
9590 Hale R L
9592 Music Box
9594 Weinland H A
9595 Putz Karl
9596 Templeton B I
9597 White R W
9599 Bjorkman E R
9609 Roller Palace
9612 Great Wall Restaurant The
9626 J C Power & Light Co
9644 Gallenkamp Stores Co
9649 Oliver Hotel
9673 J & M Laundromat
9700 Kinney Shoe Store
9707 Gold Trophy Room The
9709 Flaky Cream Do-Nut Shop
9720 Blue Bonnet Motel
9724 Seven-Eleven Store
9731 Shamrock Restaurant
9742 Santarini Juliette Mrs
9754 Charles Shell Service
9780 Evans E M
9787 Santa Rosa Masonic Lodge No 57
9800 L & M Refrigeration Service
9856 Red Barn Restaurant
9901 Jack In The Box
9903 Gordon J J
9903 Gordon Poly Clean
9904 Motherhood Maternity Shop
9907 Ramsey Clarence
9907 Alano Club
9910 Wayne's Richfield
9915 Quick Clean
9917 Triangle Cleaners & Launderette The
9918 Kelly's Liquors
9920 Matzen John Trucking
9928 Goehner Eug
9928 Melody Inn
9930 Bundesen Enco Service
9932 Dempsey's Tire Serv
9937 Southern Style Bar-B-Que
9940 Al's Place
9946 El Crystal Mobile Park
9946 Schmidt B W
9949 Wayne Hotel
9950 Golden Gate Restaurant
9952 Eagles Hall
9953 Bennett Valley Shell Service
9956 Burbank Luther Art & Garden Center
9961 Alfrado's Cantina
9964 Alibi Tavern The
9965 American Bakeries
9966 California Club
9977 Brownie's Mohawk Service
9981 Zip's Drive In
9982 Bamboo Room
9983 Church Of Jesus Christ Of Latter Day Saints
9984 Sanders Grill
9986 Pony Club
9990 Santa Rosa Billiards & Coffee Shop
9992 Leed's Shoes
9997 Boretto C M Mrs

DIAL 544 PLUS THE FOLLOWING FOUR DIGITS

0100 Lane R E
0101 De Marco A J
0103 Rust R O
0104 White Hillary
0107 Bell D G
0108 Wieking W H
0109 Martignoli R J
0110 Art's Barber Shop
0112 Hansen T M Mrs
0115 Owens W H
0117 Holt's Used Clothing Store
0118 Rebecca's Beauty Salon
0119 Adrienne's
0120 Walsh J J
0122 Trade Mart Pharmacy
0125 Coddingtown Barber Shop No 2
0126 Every P A
0127 Goodwin C E
0127 Dostalik F A
0130 Hern R A Mrs
0131 De Foreest C M Mrs
0132 Kuskie D A
0133 Kasbah
0134 Lasater E J
0135 Tarantino D R
0136 Hull O E
0140 La Pierre Geo
0144 Herring F G Jr
0146 Dietz W F
0147 Wilson A D
0149 Amacher Robt
0150 One Hour Martinizing
0156 Larg Michl
0160 Wentworth F G Mrs
0161 Sweet N C
0164 Bonuccelli June
0165 Berry W A
0167 Sammons Auto Sales
0168 Pride C W
0169 Harder H F
0173 Shell Arth
0179 Cornett Sherry Mrs
0180 Harrison Roberta Mrs
0181 Gibson O O
0182 Dufford K N
0185 Furber Craig
0187 Legnitto Geo
0189 Campbell Betty Mrs
0192 Butterfield C E
0194 Dana D H
0195 Zuniga J A
0197 Alec's Sewing Center (Alec Lane)
0198 Mc Coy Betty Mrs
0200 Perez J R
0201 Noonan T R Mrs
0203 Fracchia T L
0206 Michaelson J H
0209 Mc Naughton P R Mrs
0211 Mc Elroy Sara Mrs
0214 Blair W A Jr
0215 Cull Robt
0216 Brewton Dana
0217 Smyth H M
0231 Peterson Caroline
0232 Fitzgerald Robt
0233 De Angelis Marvin
0235 Farries D L
0237 Olmsted J E
0241 Bond W J
0242 Nelson J R
0243 Breshears N J
0245 Bianchi R R
0245 Sangor Sam
0246 Mason P G
0250 Jo Lane's Employment Agency
0253 Carousel School Photo
0256 Cheney's Do Nut Shop
0259 Gilchrist E L
0260 Sonoma County Rug & Furniture Cleaners
0261 Gray Dorothy Mrs
0262 Myers C D
0270 Dunlap L S Mrs
0271 Mc Gee W J Jr
0278 Sherman J A
0279 Bryan R W
0282 Lincoln Industries
0286 Mallory Richd
0289 Collins R C
0292 Del Grande Frank
0293 Wilson W L
0296 Richardson D K
0297 Zilian J A
0298 Keesling May
0300 Greenheck J H
0301 Ruhl W J
0304 Peterson Neal
0310 Hodge Robt
0311 Hagen L D
0313 Gruver C Y
0314 Byledpal Ronald
0316 Peterson R G
0319 Fadeff Jack
0323 Jevicky A P
0324 Hardy W R
0325 Kenrow Percy
0326 Leighty S J Mrs
0332 Head Audie Mrs
0342 Edison Voice Writers
0349 Wright K D Mrs Mrs
0351 Ruiz Richd
0352 Morris W M
0353 Stevens W L
0354 Floyd W K
0359 Dehner R R
0360 M B Furniture Refinishing
0362 Boese W H
0363 Falters Annie
0364 Browell W J
0365 Shipman H A
0368 Reed C O
0371 Nelson L O
0372 Peterson Torkel
0373 Lewis K J
0379 Majeros E M
0387 Torchio Luigi
0392 Calame Lillian Mrs
0395 Daniels Neil M
0396 Tomter R M
0399 Sigrist H P
0400 Marrida Mary
0404 Zannelli Emile
0407 Burwell R W
0412 Shipp N G
0418 Doig Insurance Agency
0420 Waters J R
0422 Cavallo Trucking
0426 Bernd Kenneth E
0427 Mr V Hair Designs
0431 Kerkhof Rene
0432 Larkfield Texaco Service
0433 Harrison Jack
0435 Grotheer Robt
0436 Powell J W
0436 Carr Bob
0439 Johnston J C
0440 Senini Bruno
0442 Garzot Dean
0443 Sheahan L M Mrs
0444 Crow Vera Mrs
0446 Belisle S C
0449 Fleet R J
0451 Floyd James
0460 Balsley Dan
0461 Staub W A Rev
0466 Sullivan Donna
0466 Sullivan D E
0469 Mc Coy F P
0471 Scheer Pamela
0472 Nelson T J And Associates
0474 Hagerman R L
0477 Ditty H H
0480 Ramirez Ray
0482 Welch R E
0483 Hundley Jean Mrs
0488 West D K
0491 Burkhart F D
0492 Arnold B L
0493 Watson W T
0493 Bronson Robt
0495 Barclay L C Mrs
0498 Village Hobby Shop
0500 Mayan Imports
0502 Allen J M
0505 Muller F J
0506 Toman R C
0507 Fieguia Geovanni
0509 Vicharelli J M
0515 Mc Call J A
0521 Junior Bootery The
0522 Henry Julian
0523 Lienkaemper O J
0525 Pacific Finance
0536 Stoufer J R
0537 Bayless Duane
0540 State Franchise Tax Bd
0545 Shampoodle
0546 Cussins R A
0548 Lindholm Margt Mrs
0550 Anthony J L Mrs
0551 Kelley E J
0552 Moore J B
0556 Bright W P
0557 Associated Specialties
0559 Johnsen W W
0563 Lauritzen M B Mrs
0564 Hinch Jack
0565 Brink C G
0567 Wild E L
0568 Smith David
0572 Siversen C R
0573 Sullivan Erie
0577 Duro T E
0581 Baker Jessie
0583 Ybarra Rosie Mrs
0586 Geus John
0587 Olsen Leo
0590 Selli P A
0591 Boyrie Lena Mrs
0594 Ford A L Mrs
0597 Maehl Joseph
0601 Murphy J E
0606 Keats E G Mrs
0607 Metta A L
0608 Ray Bob
0610 Martelle Thos
0611 Reynolds H V
0613 Jenkins L R
0615 Matthias L P
0616 Suits G J
0617 Poland Duncan
0618 Hall B C Mrs
0620 Hardy H A Mrs
0622 Parmenter Ray
0627 Aimo Agostino
0629 Pozzi Valentino
0630 Spitzer L V A
0631 Hockenhull R S
0632 Eisenhauer Therese Mrs
0635 Mead E C
0636 Garrison R F
0637 Kohler Mary Mrs
0638 Dibble John
0639 Hardister Dave
0640 Smith Jack Glass And Sash
0647 Crosson G E
0648 Smith E G
0649 Rider N V Mrs
0654 Jacobsen M L
0658 Mc Cabe Anne Mrs
0659 Crandell B E Mrs
0661 Brown I M Mrs
0663 Belfrey Z B
0664 Morris R F
0666 Flint Donna
0671 Drumheller James
0674 Selme P R
0674 Davis E J
0676 Cowes Addie Mrs
0681 Clark L J
0683 Acacia Lodge
0685 Barsman Jack
0687 Harry H L
0690 Fiske F E
0696 Christensen Judith Mrs
0697 Hause Leslie Jr
0698 Weaver F D
0699 Mc Dermand G R

DIAL 544—CONTD

0702 Keith Albert
0706 Toohey Charles P Insurance Agency
0718 Henkle S A
0723 Burke James
0724 Weber Paul
0725 Monson P E II
0726 Carey R E Mrs
0727 Williams Eliz
0728 Thompson E B
0729 Dresbeck W F
0734 Riley J H C
0735 Rickett John
0736 Cusick T E
0737 Johnson D W
0738 Tallman R H
0740 Waggoner Greg
0742 Collett Ralph
0743 Munn E S
0745 Terpening G B
0752 Duke Reba Mrs
0755 Plante Fred Electronics Inc
0759 Herrington Phoebe
0763 Doe James
0765 Kindberg E L
0769 Codding Cabinet Shop (Codding Enterprises)
0771 Petersen R H
0774 Rivera Rafael
0777 Coleman Robt
0778 Mc Daniel Casey
0779 Black R M
0783 Edwards R A
0785 Valley Of The Moon Realty
0790 Mesnard R D
0793 Kershner G K
0800 Ross C R
0801 Hayes J P
0802 Bernal V C
0806 Simpson Steven
0808 Cyclone Fence Co
0813 Robinson Clarence
0814 Tatum N L
0815 Graves N M
0817 Pendergrass E E
0819 Klinkenberg Nancy Mrs
0821 Dale J D
0825 Corrigan L B Mrs
0831 Brooner John
0833 Bernd K E
0834 Simmons M L
0837 Byrd W A Jr
0840 Salmon F O
0841 Cecchi John
0841 Cecchi J C
0843 Miller D L
0844 Carrie Realty Inc
0849 Bowers Lucy Mrs
0852 Rackerby J F
0857 Master Barber Shop
0860 Robledo J M
0864 Adams J K
0865 Underwood B A Mrs
0866 Friberg R W
0870 Becker Russell
0871 Hill G L
0874 Gerig B C
0877 Tom's Fixture Shop
0878 Danner C N
0879 Woody R L
0880 Viale M L Mrs
0881 Reynolds Hazel Mrs
0882 Kimmey J J
0883 Valena R G
0884 Starcher A O
0885 Niderost Edw
0888 Smith M G
0890 Ludwig John
0892 Rolling E M
0894 Swanson K E
0898 Sozzoni Juanita Mrs
0902 Spero Dennis
0904 Henson R R
0906 Ford Frank
0907 Hennessy J B
0908 Holland Geo
0911 Hitchock V T
0916 Dari-Delite
0920 Alissio J S
0921 Red's Richfield Service
0922 Clifton M R
0923 De Voe W W
0924 Carroll T M
0926 Marchant D C
0930 Morgan C R
0935 Pugh J C
0940 Robinson H E
0941 Jessup Francis
0942 Cherington L E
0944 Carlson J A
0947 Richardson F J
0948 Kuzela F J
0949 Prior K W
0951 Kiddie Corner
0953 Davis W P
0956 Carroll F M
0961 Elliot J W
0963 Ridly J P
0965 Berry D O
0967 Goff J E
0968 Tedd R
0971 Thill L A
0975 Morelli J D
0976 Maxwell Lodicea
0977 Killan Ruth
0978 Taylor Miler
0985 Olson M S
0987 Watts S G Mrs
0988 Timmer D E
0990 Century Sales Co
0990 Kaczomarek F A
0993 Sun Life Assurance Co Of Canada
0997 Ambrose D E
1002 Burke Geo
1003 Martin D L
1004 Breyer C R
1009 Bacci Frank
1010 A A A California State Auto Assn
1020 Mc Carthy Genevieve Mrs
1021 Barri A R
1022 Rodriquez Pablo
1025 Singleton C M
1026 Hurt J B
1028 Groesbeck H C
1030 Second Street Body Shop
1031 Reinecke E P
1041 Pestoni Geo
1042 Van Guilder Ansje
1047 Sharp T N
1049 Hulse Jim
1054 Moreda F A
1057 Clark F E
1058 Lankford F B
1061 Trade Mart Discount Dept Store
1065 Gundersen A H
1067 Whitlow Lucille
1071 Fritsch W M
1079 Stender Gary
1086 Bragg W J
1088 Ashwood David
1089 Haynes Wilton
1094 Beck Dodtobe
1099 Polonsky J S
1100 Cook R L
1106 Periotore Salvatore
1108 Wells R C
1109 Fracchia A V
1111 Emporium The
1111 Emporium Tire Center The
1140 Rodriguez B M
1141 Gonzales P R
1142 Grotte C E
1143 Neill B Mrs
1146 Dashiell R A
1147 Business Men's Assurance Co
1150 K P L S Radio
1160 Matthias R C
1163 Williams Robt
1164 Hayes Maniko Mrs
1165 Hughes R H
1168 Rothacker E G
1171 Graham Margt Mrs
1173 Graham Novis Mrs
1177 Di Lello Ron
1179 Sturmer D R
1180 Groom J L
1186 Bowers E L
1192 Graves G D
1195 Chapin D C Mrs
1196 Holcomb Cecil
1197 Blum Dora
1198 Brewer W L
1205 Smith C G
1208 Braze Harry
1218 Davis A G
1219 Young R J
1220 Brown C A
1230 Fiske M L
1232 Gondola James
1233 Bomar L J
1239 Anderson T R
1240 Foreign Car Repairs
1242 Moore B L
1244 Imported Auto Parts
1249 King Donna
1250 Looney Edna Mrs
1251 Mc Kinnon J A
1257 Scheer W J
1259 Lester G M
1260 Sweat R Earle
1261 Oddie W B
1265 Habbard T C
1265 Hubbard T C
1271 Vale R A
1273 Anderson E
1278 Thomas Theo
1279 Tait Lenora Mrs
1283 Wilcox Jack
1290 Vermillion Georginia Mrs
1291 Cleveland J M Mrs
1296 Barton O J
1301 Hecox Donald
1306 Troxell Mary Mrs
1307 Lawrence James
1309 Bevier B H
1310 Fugate J B
1311 Kazem-Beck Nadine Mrs
1312 Pacific Continental Securities Inc
1313 Santa Rosa Veterinary Hospital
1320 Bluecher H M Mrs
1325 Ternan F W
1326 Petersen F E Mrs
1330 U S Po
1330 U S Selective Serv Local Bd No 18
1330 U S Treasury Department-Internal Revenue Service
1330 U S Dept Agrl (Stabalization-conservation Serv)
1330 Farmer Home Administration
1330 U S P O (Coddingtown Sta)
1330 US Dept Of Agrl (Consumers & Marketing Serv)
1330 US Dept Of Agrl Soil Conservation Serv
1330 U S M C Reserve
1330 U S Emergency Preparedness Ofc Region 7
1330 US Dept Of Interior Geological Survey
1330 U S Dept Of Army (Strategic Communications)
1330 U S Dept Of Interior (Gas & Oil Ofc)
1330 U S Dept Of Army-Civ Defense Ofc Region 7
1330 U S P O (Montgomery Village Br)
1353 Kauffman M C Mrs
1357 Newton R D
1358 Morton J L
1359 Hahn J A
1363 Sweat R E
1368 Gonzalez J A Mrs
1371 Schultz Bernice
1372 Rasmason A M
1388 Palmer Gloria Mrs
1389 Steele W J
1395 Brooks W R
1396 Hundley E H Mrs
1397 Numkena Iola Mrs
1398 Clary Charles
1400 Creekside Park Apartments
1403 Heydon R A Rev
1408 Wilson Dean
1409 Stevenson C D
1410 Lutzbenberg Carl
1414 Comanche Chevrolet
1426 Sturtevant Loring
1427 Wehrkamp Gary
1430 Anderson Milton
1431 Horvath Geo Jr
1436 Scheetz Linda Mrs
1439 Kravchen Louis
1439 Krivchen Louie
1440 Realty Center
1444 Stites R E
1448 Hankins A R
1450 Case Isabelle
1451 Field M R Mrs
1452 Hill S J
1455 Plumfield Inc
1456 Santa Rosa Cab Co
1456 Boyle J L
1459 Stewart W D
1460 Mason V L Mrs
1462 Buxton W L
1468 Brierley D R
1470 Modley Katharina Mrs
1474 Cadle's Ambulance Service
1479 Kish Ronald
1480 Brookwood Pharmacy
1484 Ahner E A
1488 Maynes W W Jr
1489 Graves Clarence
1491 Knox C C
1494 Aliff Charles
1498 Randall R J Mrs
1499 Davis E L
1500 O'Heir Edw
1507 Gomes A S
1508 Orput N P
1509 Martin Peter
1510 Logsden C A
1512 Wistuba L J
1514 Tomlin R C
1519 Morga J A
1520 Shea L C
1521 Jefferson N K
1524 Harvey C L
1525 Silva E B
1527 Dickinson V L
1528 Bowman E C
1529 Luoto Carl
1532 Gerber R A
1536 Baker J R
1537 Morison F G
1538 Illsley R F
1541 Photography By Ron
1543 Watson D L
1544 Meader W W
1545 C M Motors
1547 Hermosillo James
1554 Auto Man The
1560 North Coast Title Guaranty Co
1570 Boyd R H Mrs
1571 Larsen J R Mrs
1573 Lingron Carl
1577 Kowsowski Leonard
1578 Raffaini Raymond
1579 Freeland M E
1580 Holiday Codany
1583 Fuller A E
1584 Makelim H G Mrs
1591 Douglas P D
1592 Bates D A
1594 Near T D
1595 Miller A H
1600 Sunlite Royal Convalescent Hosp
1605 Hilgendorf T D
1606 Shick V H
1608 Barber G B
1609 Bowman Jackson
1612 Keith & Associates
1616 Caldwell Wyche
1621 Village Coin Shop
1624 Williams Myrle Mrs
1625 Rodgers V H
1627 Taggart E A
1629 Sortor H E
1639 Osborne Richd
1641 Burgess J D
1652 Hartson Carmen Mrs
1655 Aulick C H
1660 Asimakopoulos Gus
1664 Mitchell V F
1666 Hogh Anthony
1668 Lee H G B

DIAL 544—CONTD
1670 Volken Theophil
1676 Henris Supply Inc
1679 Sullivan R L
1680 Young J T Jr
1681 West Gwen Mrs
1683 Karsten L G Mrs
1684 Haught J W
1688 Joseph Edna Mrs
1690 Hare A C
1692 Tide Equipment Co Of Santa Rosa Inc
1697 Bellas R J
1697 Goldie L L
1700 Cassinelli's Mobil Service
1702 Compton Rosa Mrs
1703 Nevo David
1707 Marion V K Mrs
1710 Christian Bessie
1719 Knickerbocker A P
1727 Curb Frieda Mrs
1728 Gjerdrum Dorothy
1730 Peters R E Jr
1732 Gates E E
1733 Foley V B
1736 Huber E J Mrs
1740 Lennon D L Mrs
1742 Lewis Lily
1744 Price C G
1746 Poirier Louise
1747 Floyd J D
1751 Thomas G H
1753 Mc Conville Lee
1758 Norton L L Mrs
1759 Hilkey R L
1760 Wayt G O
1761 Moyes D R
1763 Conroy H E
1764 Jensen Clarence
1771 First California Title Co
1776 Yeager's Carriage House Inc
1777 Gayet L V
1778 Cotter H J
1782 Johanson A M Mrs
1783 Copel P C
1784 Frey D K
1786 West E G Mrs
1791 Alme Fred
1793 Capoyil Jacob
1794 Hixon C C
1795 Wright C A
1801 Shirrell Robt E
1808 Vande Wetering J C
1809 Russell R M
1810 Hendrix Eyleen Mrs
1813 Penn W H
1826 Rosenthal Irving
1827 Leiduano C A
1830 Book Wilber
1836 Bingham Perry J
1839 Wilson C J
1841 Aas E K
1842 Bell T A
1844 Browne F D Mrs
1847 Alonzo Pete
1848 Pentin W K
1856 O D's Foreign Car Garage
1857 Eberle L D
1858 Tuttle Steph
1861 Partridge D W
1862 Luurs M D
1863 Null H F Mrs
1866 Delio J F
1867 Houston C C
1869 Anderson D O
1871 Crain R E
1872 Gernhardt J M
1873 Waxstock Henry
1874 Goncalves R F
1875 Acacia Manor
1879 Vermeersch R H
1881 American Transmission Co
1882 Borton R E
1884 Strzelecki Thadeus
1889 Smith Joel
1890 Graper H W
1892 Loeffler H G
1898 Rouse W H
1903 Miller W W
1904 Huckfeldt E L
1906 Zimmer J L
1914 Winton Merlyn
1922 Russell J O
1926 Mc Elhaney D C
1930 Boyd K F
1931 Hausler D J
1938 Mello F L Mrs
1941 Stewart C L
1941 Schramm Walter
1944 A & N Lummus Co
1949 Morris Robt
1950 Popoff W H
1953 Sparks Mariella Mrs
1957 Hartness Gladys Mrs
1958 Potts K L
1959 Humes P E
1962 Peak F L
1963 Santa Rosa Dental Laboratory
1964 Hewitt's Meat Service
1966 Muniz Ernestine Mrs
1967 Powell E W
1969 Bingham A W
1970 Twentieth Century West
1971 Faulkner C D
1972 Absher E M Mrs
1973 Bianchi P H
1974 Fulton Hazel Mrs
1976 Duell L W
1983 Mc Intosh R B
1985 Smith H T
1986 Fistolera Armido
1987 Zimmerman J E
1993 Boatman E E Janitorial Service
1993 Boatman E E
1995 Howard Fred
2001 Dresbach Wm III
2002 Hassett John
2006 Anderson R C
2010 Tri-County Med-Cal Project
2022 Perreault N W
2026 Lincoln Forrest
2033 Mischel R J
2035 Gonzalez Norberto
2037 Bastone Nick Jr
2038 Miller R L
2040 Backpackers Tent
2042 Mc Teague Ada
2043 Duncombe A J
2045 Detwiler H B Mrs
2047 Caldwell R S
2048 Blackman K R
2051 Drake D D
2054 Felton F W
2055 Crunk Carlton
2056 Shubert P L
2057 S & S Union Service
2058 Deter G F
2059 Poehlmann C J
2062 Kelso Realty
2062 Sykes Ray
2065 Fowler R T
2067 Andrews Fern
2071 Wheeler Hubert
2072 Keller Ronald
2077 Gilbert T V
2081 Mc Cormick V B Mrs
2082 Hahn C L
2084 Baggett I M Mrs
2084 Associated Parts
2085 Gerard's Do-Nut Shop
2086 Nunes R L
2088 Parker Henry
2095 Candle Glow Haven Care Home
2095 Johnson Dora Mrs
2096 Halford J D
2100 Perkins M H
2101 Martinoni J L
2102 Montano Laverne Mrs
2104 Glasson J T
2105 Lockhart Lilburn
2108 Busetah N J
2110 Chea R L
2121 Empire Realty
2128 Mc Coullife Helen Mrs
2128 Mc Auliffe Helen
2133 Trambetta F B
2134 Martinez Nicholas
2135 Martin Leonard
2137 Allen F A
2140 Goderum L R N
2141 Smith Walter Insurance Agency
2146 Pope R E Mrs
2147 Mangiantini Ezio
2148 Del Debbio Lawrence
2153 Mc Grath S J
2159 Hoven R W
2163 Wilson D S
2166 Tri-County Copters
2168 Kelley D O
2170 Mc Carthy C M
2174 Maderia P J
2177 Pinola E H
2180 Starhuk N V
2181 Bertacco L N Mrs
2186 Radke Clarence
2189 Cromwell W L
2191 Stout Cedora Mrs
2193 Burke E T
2195 Moyle R L
2198 Roseland Auto Parts
2199 Ginter J M
2203 Ippoliti Victor
2204 Wayat J D
2206 Watson A J
2209 Conley A M Mrs
2212 Wheelock Allen
2213 Reeves C R
2217 Blank C E
2245 K-Mart
2246 Goldsberry M F
2251 House The
2254 Studio The
2255 Fields Larry
2260 Manos N J
2267 Bare D L
2268 California Teachers Association
2268 California Teachers Assoc (Bay Section Field Ofc)
2270 Langerman F E
2272 Nay Robt
2274 Epidendio Mel
2275 Deirdre's Capezio Shop
2276 Gentner E F
2277 Globe Shop
2280 Tapolewski Frank
2288 Rosanbom G H
2289 Brog Roy
2290 Richardson Robt
2291 Harris H A
2300 Simplified Business Services
2301 Holloway Anthony
2303 Gaidsick Harold
2307 Waymire H L Mrs
2311 Atlas Life Insurance
2311 Foster-Kelly & Associates
2314 Nickelson D W
2317 Wright F Z
2318 Correira's Automotive
2325 Hilder F D
2327 Hilt J R
2335 De Victoria Ruth Mrs
2337 Coleman Dorothy Mrs
2338 Biddle D J
2339 Kelley Bertram
2340 Newman F O
2342 Ashcraft Brooks
2356 Huggard W W Mrs
2357 Harwood L M
2358 Wilson L R Mrs
2359 Hastie Gordon
2360 Remmele R H
2363 Puckett Theresa Mrs
2365 Mc Cord H K Mrs
2369 Swanson T F
2371 Stone R W
2373 Morelli A R
2376 Chauncey M J
2377 May K A Mrs
2379 Dornback Geo
2383 Whitehouse A J
2384 Reagan G E Mrs
2391 De Klyen C L
2394 Cornell W E
2397 Chatelain F I
2399 Larson Karl
2400 Hendryx Burton G
2406 Dawson M W Mrs
2408 Holaway R D
2411 Zemlanoff Agnes Mrs
2412 Clayton Donald
2421 Johnson Brothers Oil Co
2424 Mc Cracken J H
2428 Blythe H E
2429 Mijlak Lawrence
2430 La Plante J M
2431 Jadin James
2441 Hientz S M
2442 Courtesy Mobile Home Sales
2445 Wallace V H
2449 Art's This & That Shop
2451 Fowler H S
2457 Miller T E
2460 Moore L E
2461 Bentham K C
2464 Siedentopf A J
2466 Dimock T J
2467 Osborn O K
2471 Gulledge M A
2473 Katz Mirla Mrs
2477 Park Francis Mrs
2479 Murphy James
2487 Sedgwick D M
2488 Pastorino R S
2489 Haralson Contractors
2496 Archambeau P L
2497 Sullivan Cleatters Mrs
2505 Mirinda Geo
2509 Beck Clemon Jr
2517 Schubert Helga
2521 Jensen Lawrence
2524 Van Eck G A
2529 Roe C C
2531 Kimes C B
2535 Brook R D
2546 Reeser J K
2547 Farquar A S Mrs
2551 Turner F E
2552 Duffield C H
2553 Drandt Dorothy Mrs
2555 Loosen Construction
2560 Wright R L
2564 Hart L B
2566 Gross H G
2568 Hast D J
2571 Corsi A J
2577 Lawhon Jerry
2578 Murphy H L
2579 Barclay Ellen Mrs
2582 Evans Pence Mrs
2587 Dunnivant J E
2590 Howell J D
2590 Howell John Photography
2593 Madsen S M Mrs
2594 Vasconi L E
2595 Brayson L J
2596 Hawes L M Mrs
2598 Jensen L C
2602 Spaulding G L
2603 Pierucci R W
2604 Sharek R T
2609 Grayott Apartments
2613 Leigh H W
2616 Bulin A G
2617 Huff T E
2618 Clark C B
2619 Hagstrom Art
2623 Titus J R
2624 Tappan Michl
2626 Ducey E F
2627 Boberg R F
2629 Hayes J R
2630 Howard T W
2631 Harris W R
2637 Starkweather Virginia Mrs
2638 Dominguez J F
2640 Bates Earl
2642 Kille Gene
2648 White Glen
2650 Rusyn R W
2654 Geney J P
2655 Wielk A E
2657 Jimenez C J Mrs
2658 Hodgson Carl
2660 Lindeman Elwood
2661 G A C Finance Co
2671 Wayman R D
2672 Wells Harold
2682 Hayes John Chevron
2686 Godsil T V
2687 Ellars D G Mrs
2688 Pearson F C
2691 Travelers Insurance Co
2695 Thompson L R
2696 Forni Wm J
2697 Mostert Charles

DIAL 544—CONTD
2698 Rodrick Clarence
2700 Herrera Henry
2703 Price Tim
2710 Rogers L G
2716 Del Ponte O J
2717 Crawford Roger H
2717 Mc Adon's Barber Shop
2718 Smallwood Lorna Mrs
2719 Black R C
2720 Wayman R Douglas
2724 Sams Grace Mrs
2725 Crawford R D
2729 Schmidt A E
2730 Varfolomeff Olga Mrs
2734 Santa Rosa Camper Sales & Mfg
2734 Pettijohn L A
2735 Baldwin J R
2737 Titilah R S
2738 Eakle A K Jr
2739 Jones D R
2741 Dean N P
2742 Broyles Ernest
2743 Heard J L
2744 Brady Steve
2745 Horst Tillie Mrs
2746 Castelli Rosalie Mrs
2747 Vyenicio Robt
2754 Seyms B W
2756 Ringue Melvin
2757 Morris W E
2761 Mc Cammon M E
2762 Mata Felipe
2766 Meisenheimer W E
2769 Robbins R
2770 Oliver Henry
2774 Sousa M K Mrs
2776 Nestor L R
2782 Sentz E H
2783 Carney J I
2788 Jacques W D
2789 Grimm L M Mrs
2791 Williams R L
2793 Bender R G
2795 Wells G R
2797 Vest E G
2804 Park Gene
2807 Robert Abe
2808 Hatlan V C
2812 Grosman T C Jr
2813 Cummons D J
2815 Jones T E
2817 Eslick Jessie Mrs
2818 Pettik A F
2824 Mc Bride Norma
2825 Kronke H J
2831 Brown Wesley
2833 Delsman J W
2834 Casey E W
2837 Brown Bouette
2837 Dutton Avenue Apartments
2841 Miller R A
2842 Pharris Stella Mrs
2843 Rife J K
2847 Cotton Frank
2848 Miller Fred Jr
2852 Biter B F Jr
2855 Miller Larry
2859 Roberts T F
2860 Lee L G
2868 Mc Leod A R Mrs
2871 Seeber H W
2872 Alford J S
2873 Melaspina Guido
2874 Atherton R V
2877 Mc Nay C W
2879 Peters A R
2881 Stanley Sam
2883 Nichols J T
2885 Soden Ronald
2886 James E S Mrs
2889 Fleshner B R
2894 Bowley R M
2896 Leighton W W
2897 Biagi F J Jr
2899 Sturgeon Ada Mrs
2902 Schmidt Anna Mrs
2906 Patereu R D
2907 Puccioni J C
2909 Rebman W L
2914 Brian K M Mrs
2920 Shadrick E R Mrs
2921 Anderson D P
2923 Price J E
2928 Reu Earnest
2936 Mc Kinney M J
2938 Schweizer L E
2939 Colombini R I
2944 Gem Barber Shop
2946 Thompson John
2947 Jim's Richfield Service Center
2951 Ferrari Herman
2952 Faught Lorena Mrs
2955 Hendrix James
2958 Porter S J
2959 Sifuentes Bill
2964 Reading R N Jr
2965 Mix M B
2969 Thibodeaux E J
2971 Arivera Fred
2975 Bond W A
2978 Hendrix W R
2979 Evich S D
2980 Center Emily Mrs
2982 Standard Structures Inc
2987 Gifford Sidney Mrs
2987 Carlson E F
2989 Eto L S
2990 Enea H J
2992 Manzo Amelia Mrs
2993 Cosby W A
2998 Mc Donald A J
3006 Magnuson E S
3014 Winkler J D
3018 O'Brien M J
3019 Alberigi B M
3020 Nighswonger W A
3022 Regnier E M Mrs
3027 Dahl C J
3029 Jordensen Geo
3050 Mac Donald J A
3051 Boege H F
3053 Madarang Louis
3055 Petersen Kenneth
3056 Scott Douglas
3057 Boucher Herbert
3058 Schnorrenberg C K
3063 Klepac E P
3064 Honzik C J
3066 Boldt L W
3068 Estes Lee
3070 O'Conner Donald
3071 Jenkins R
3071 Jenkins Rest Home
3075 Read L J
3079 Gartley T V
3080 Hernic Jack
3083 Saffeels J R
3086 Hoffman H W
3087 Friis L I Mrs
3088 Willette G A
3091 Kjeldsen C K
3093 Humane Society Thrift Shop
3096 Shouse F A
3104 Burris G T
3105 Stover D D
3106 Mc Clurkin James
3107 Bostrom Judith
3109 Chamlin Mathew
3112 Nolte K H
3115 Evens Anna
3116 Keith's & Don's Union Service
3120 Wellington E M Mrs
3121 Howse Neville
3124 Mobley E G Mrs
3131 Holiday Mobile Homes
3134 Noren A E
3136 Perkins C R
3138 Wolfe E A
3138 Pluch Josephine Mrs
3141 Martin P S Mrs
3147 Lightfoot Vernon
3152 Falco S J
3158 Smedshammer Oren
3163 Rothwell Charles
3166 Lewis F J
3167 Radabaugh S A
3168 Joillet H J
3173 Silva J V
3174 Endress Geo
3176 Engebretsen E F
3178 Smith Emil
3182 Stra D M
3183 Agnew Renee
3193 Baerd G L
3193 Brendlin Becky
3195 Richardson Andy
3196 Goff Larry
3208 Hanson W W
3213 Kirkland F B
3215 Strader B T
3216 Stevens E F
3221 Lininger P F
3222 Barton W J
3222 Magrini P A
3223 Starns Paul E
3229 Cripps J E
3231 Samuelson E S
3232 Clark Jim Realty
3237 Brown D H
3243 Donaldson Edwin
3245 Topolewski E
3245 Grider R N
3248 Oakes R J
3249 Prater Gary
3250 Thomas S M Mrs
3252 Smith B S
3253 Nickerson R T
3254 Harais J W
3255 Bouman E G
3256 Pacific Dental Laboratory
3259 Haselip R W
3260 Leonard R J
3261 Boniello Carmine
3264 Price E E
3267 Vincent Willis
3270 Park J C
3271 Kelly G M Mrs
3274 Barr J W
3277 T & W Mfg Corp
3280 Dempsey W C
3281 Durocher S R Mrs
3282 Redding Joe
3285 Tallman's Pianos
3287 Barbieri Allen L
3288 Schneller M J
3289 Halvorsen G G
3292 Knivila G B
3297 Carrillo Manuel
3298 Hendricksen W T
3302 Hertzog Carl III
3304 Kuhner W A
3309 Kitchens J W
3314 Peters Elvin
3315 Harp S S Mrs
3316 Dardon Florence Mrs
3317 Carter C L
3319 Coulter P R
3326 Hayne Fred
3327 Douthit E A
3328 West N R Mrs
3330 Chleboun Wm
3334 George's Printing
3336 Maxwell P K Mrs
3337 Morrison Mary Mrs
3366 Hildreth W E
3370 Mc Neal C J
3371 Martini Gene
3373 Norlin R A
3375 Archambeau Paul L
3378 Krafft Donna
3380 Osborn D L
3381 Meinzen F H
3382 Peterson W G
3383 Walker B L
3387 Fulgham Ray
3391 Spratling C E
3392 Berry Douglas
3395 Harding C L
3396 Brent Elinor Mrs
3398 Willingham S L
3399 Green H A
3401 Bentley H M Mrs
3402 Robinson J M
3404 Sixta G L
3406 Clark J A
3409 Watkins H L
3410 Mc Farland G M Mrs
3412 Edwards Wm
3415 Larson C E
3421 Scott E M
3422 Reinero J B
3424 Partain James
3427 Pettigrew G N
3431 Davis R H
3432 Christenson Roger
3434 Avex Inc
3438 Leonard D L Mrs
3442 Holmes W H
3446 O'Connell W J
3447 Nesbitt Mary Mrs
3453 O'Neil A E
3454 Morgan Lucille Mrs
3456 Cartmell Fred
3460 Granada Personnel Agency
3463 Brown Leo
3469 Noftz Mervyn
3469 Cook J E
3473 George Gregory
3474 Thompson's Fish-N-Chips
3476 Summers D A
3479 Meadows D M Mrs
3480 Clifton R H
3482 Soules A M
3483 Cummings Construction Co
3485 Van Groos J C
3487 Williams F E
3488 Rudell F E Jr
3490 Morgan G W
3493 Walden H L
3494 Herrill G H
3495 Ward Joe
3504 Halick H E
3509 Mc Manus Londa Mrs
3512 Arbogast T P
3514 North Coast Tire Co
3515 Pearson Philip
3516 Ricetti M F Mrs
3517 A-1 Mobile Home Inc
3523 Stephens E C
3524 Hobson A J Mrs
3526 Sebastian R J
3529 Marriott W O
3530 Baggenstos H L
3531 Smith K W
3533 Hegardt Lillian Mrs
3535 Dembowsky Elsie
3542 Schwiesow David
3546 Beltrano John
3547 Moller P K
3549 Wilson Tommy
3564 Sotelo Manuel
3567 Davis W P
3569 Patton R E
3571 Hillebrand Wm
3574 Brown I H
3574 Plummer R F
3576 Arrowood Convalescent Hosp (Ofc)
3583 Frye Sandra Mrs
3590 Chandler R V
3594 Carretero Manuel
3598 Patrick L L
3601 Ridlen W J
3602 Lacey John
3604 Garberoglio Michl
3606 Shay Grace
3608 Doe Leon
3608 Thayer R G
3615 Ray's Richfield Service
3616 Winkler S S
3618 Hatchfield Carlton
3621 Thaxter W R
3624 Gilbertson J P
3625 Tozier D A
3627 Goodman Terry
3634 Herman Jack
3637 Christie W G
3639 Baughman G L
3640 Gebhardt W R
3644 Brenner M L
3646 Peterson A R
3647 Pagnettelli Gennaro
3651 Lockwood R G
3652 Smith Jerrald
3653 Dana J A
3655 Baglin John
3659 Sale Wm
3660 Sollars Sarah Mrs
3661 Green Emil
3663 O'Reilly Michl
3665 Coffey G E
3666 Bell F A
3668 Bona W A
3671 Prosser Millie Mrs
3681 Schnorrenberg F K
3687 Luvisi C J
3689 Symons J A Jr
3690 Davis Murray
3691 Olson R C
3691 Akimoff Nick
3693 Leard Howard
3696 Smith D W
3697 Reed Rod
3698 Espinosa Dick

DIAL 544—CONTD
3699 Brooks J C
3700 Sahr Patricia
3702 National Fabrics Inc (Br)
3706 Wood D E
3712 Gyger I W
3713 Gallagher R S
3714 Honzik R C
3715 Hauff H J
3720 East D L
3721 Dimitrov Boarding Home
3722 Wion Alicia Mrs
3723 Hendrick N W
3724 Kirk's Automotive
3726 Richardson S R
3727 Neet Awning Co
3730 Balk W S
3731 Sewell H M
3737 Messersmith E M
3743 Archuleta Wm
3744 Flynn Kenneth
3745 Sanns James
3747 Simpson M D
3748 Grunder Guy
3751 Buchman G H
3752 Callen Cora Mrs
3757 Cussins W E
3758 Goethals Gus
3760 Fuetterer Peggy Mrs
3766 Vinicor D J
3768 Clark M B
3769 Ontko T J
3770 Mason C E
3771 Hunter Wayne
3772 Biagi Ronald
3774 Stermberg Kurt
3776 Hoffman Roy
3781 Commerford G A
3783 Allen L L Jr
3784 Gabberd Michl
3791 Zeitschell Lester
3793 Colton C M
3794 Plagge R W
3795 Piercy E D
3796 Schwab J W
3800 Brownlee C R
3801 O'Donell E F Mrs
3810 Hadaway L A
3811 Mc Donald John L
3813 Hale R C Jr
3814 Session Fletcher
3815 Sebastopol House
3822 Mc Farland Charles
3823 Sonnenfelt F J
3829 Soliss Albert
3834 Vaughn Viva Mrs
3835 Groothof John
3836 Martinez N M
3839 Crowder Robt
3839 Adams Wm
3849 Fobes E L
3850 Daygee Regine Mrs
3851 Coudray Sheldon
3852 Geddes C C
3857 Fredrickson Melvin
3858 Canepa Raymond
3864 Diatloff Alex
3864 Bennett Valley Market
3866 Stann Dance Studio
3867 Lamonick Phillip
3868 Hayashi Minoru
3869 Greco Helen
3870 Lawrence Wm
3871 Hawkins Charles
3875 Crook G B
3877 Carter C L
3881 Everett Lillie Mrs
3887 Cooney W M
3889 Stebbins Marion
3891 Graves T C Mrs
3894 Barbaria F R
3897 Corbin Fairel
3900 Dishler D A Mrs
3905 Davis E L
3906 King C F
3907 Miller Mary Mrs
3910 Mediros P J
3914 Sutherland K C
3916 Tagart Michl
3917 Miller Richd
3919 Faivre L L
3922 Brendlin J L
3923 Barker T P
3927 Tom's Roaring Twenties
3930 Mapes Virginia
3932 Long E M Mrs
3936 Ferrars Louis
3940 Brezzo Evasio
3944 Morgan W J
3945 Thompson R L
3946 Winkle J R
3956 La Mar J W
3959 Hugehs A B Mrs
3962 Gibson Charles
3965 Davis L E
3970 Berodjeski L A
3972 Evans Ruby
3974 Barrett G C Mrs
3975 Boehner J E Rev
3976 Teil W C
3977 Chez Gi Gi
3981 Taylor Cecil
3982 Odhner R I
3988 Wallace Janice Mrs
3990 Lienhart J E
3991 Tice Lois Mrs
3992 Seminoff Anna Mrs
3995 Edwards T A
3996 Bomar W R Mrs
3999 Metzger S A
4000 Ron's Auto Upholstery
4008 Thompson O H
4014 Sanders Edith Mrs
4018 Hladecek J J
4019 Hashagen H B
4021 Cuddy A H
4021 Cuddy A H
4022 Ouwendyk Leendert
4023 Garric Julien
4023 Tajii Gengo
4027 Morales E J
4028 Kimura T Joe
4029 Occidental Life Insurance Co
4030 Van Dusen Charles
4031 Reberger C I
4032 Canada J E
4033 Thompson R W
4053 Scott Noel
4054 Gutmann A W
4056 Tucker Lahoma
4060 Hays J E
4064 Simpson Dan
4066 Cary Donald
4067 Mc Kenna M M Mrs
4068 One Hour Martinizing
4072 Wilson E M Mrs
4073 Seddon R I
4078 Lasater C E
4084 Linnell H R
4086 Meyers S L
4089 Meagher G T
4094 Roberts E M
4095 Mohoff Victor
4096 Clark J A
4102 Collard Carl
4106 Jones N H
4114 Searight P J
4115 Sjoden L F
4118 Stubblefield Robt
4120 Wood C D
4121 Corporate Investors Co
4122 Stark J H Mrs
4123 Wright Roland
4127 Marzalf A L
4129 Johnson R D
4131 Fritsche M A
4135 Newell M B Mrs
4140 Peacock K J
4141 Travelodge Downtown
4141 Neisler A W
4148 Lackey D D
4150 Tillmannshoefer W O
4153 Loughrin Wm
4154 Adams A E
4156 Markarian D R
4158 Crane Louis D
4164 Pezzi F T Mrs
4165 Brown D L
4169 Briscoe C R
4170 Moeller Dick Jr
4173 Jacopetti E P
4175 Anderson I F
4180 Hatch R B
4184 Mooneyham J V
4185 Prater J W
4186 Marvel S W
4187 Parkside Cafe
4189 Manfredi Mario
4190 Carrell R F Mrs
4192 Shuster W B
4198 Alexander B E
4199 Pusatero Don
4200 Colvin D W Mrs
4202 Buettner Karl
4203 Light H W
4204 Juanita's Slenderizing Salon
4207 Atkinson L B
4208 Glave Lois Mrs
4210 Sullivan Wm T
4214 Pederson H V
4215 Daniels L E
4218 Mc Burney C S
4226 Knight Wm
4227 Fiorie H E
4227 Fiori Henry
4230 Groom H H
4231 Bickford J K
4232 Mc Cann M E
4234 Agnew Leo
4236 Selby C H Mrs
4237 Alsford H W
4241 Kundsen Larry
4242 Greer J W
4246 Garner Jean
4247 Curcio A J
4251 Frati Christine Mrs
4252 Carrillo D J
4255 Worsfold F A Mrs
4257 Schiavon A L
4258 Caldwell I L
4259 Flores Angelo
4260 Hicks Vera
4263 Mc Gill Kathy
4267 Atchison Larry
4269 Barrio Joe
4273 Hanlon J L
4274 Andrews Delores Mrs
4275 Waters Jerry
4276 Wilma's Beauty Salon
4278 Higbee Cecil
4283 Hart E L Mrs
4284 Mehl C J
4290 Haynes Howard
4290 Johnson M H
4295 Barkan Ben
4299 Genious Geo
4301 Kitchen Wayne
4302 Mc Dowell James
4309 Palmer Ann Mrs
4310 Knapp Robt
4312 Reynolds M E Mrs
4323 Nystrom Everett
4328 Nordland Doris Mrs
4332 Metz R J
4334 Haas R W
4338 Cantrell D D
4341 Brown D E Mrs
4342 Finkle David
4346 Leontieff Paul
4347 Yaeger Eliz Mrs
4351 Winchel M A Mrs
4353 Johnson Dave
4354 Fountain Grove Ranch
4355 Mc Coy Patricia Mrs
4356 Kastner E W
4359 Jackson W E
4365 Mossounoff N I
4366 Musser L B
4367 Krauter Paul
4371 Spellman V C
4373 Jackson Barbara Mrs
4375 Quinlan V T
4378 Gaddy Ila Mrs
4379 Benedetti B C
4382 Frenzil Selma
4383 Richardson S W
4385 Kiser Geo
4396 Prickett Richd
4398 Hendricksen Richd
4399 Brown M W
4400 Johnson K H
4401 Pockrus Barbara Mrs
4404 Simpson Ronald
4406 Kilstrom Robt
4410 Benson E A
4418 Nelson D L
4424 Scribner K L
4425 Kunselman Darlene
4429 Brown Tom
4433 Andrews Basil
4437 Hamman Donna
4438 Asbra A F
4449 White B J
4450 Heywood S A
4452 Smith P W
4453 Lane W H
4454 Lusk W C
4458 Tanner G R
4459 Yazykov Z F Mrs
4466 Kille Thos
4467 Academy Piano & Organ
4478 Johnson U E
4481 Westbrook Joan Mrs
4482 Burkett E E
4483 Carretero Marcelino
4484 Nielsen R M
4488 Shearer L B
4489 Johnson R D
4491 Spangler M E Mrs
4495 Pappars R A
4497 Ponderosa The
4499 Hendrickson Donald
4500 Cleve Laura Mrs
4501 Boatman Don
4503 Hagan E J
4504 Switzer E A
4515 Aloise R L
4516 Brackett R F
4533 Reid E E
4534 Penry R E
4536 Brown Jerry
4541 Dorn A G
4546 Foster Frank
4548 Litwischko Iwan
4550 La Stovic Joseph
4553 Hardy G M Mrs
4554 Mayer D M
4555 Walberg Henry
4558 Eickhoff Frank
4559 Dibble E O
4564 Wofford J H
4566 Boyce Lloyd
4567 Layman W W
4573 Bondi Clara
4576 Brown Betty Mrs
4577 Coles P A
4577 Four Season Gardner
4582 Lewis A A
4583 Balsley H W
4585 Kaufmann Jean
4586 Sones Helen Mrs
4589 Rank E F
4590 Simons E M Mrs
4592 Bogliolo J L
4595 Heath D C & Co (College Div)
4595 Heath D C & Co
4598 Pogue Charles
4603 Moore R E
4604 Strong Harold
4605 Hoppe D G
4606 Fortin L A
4607 Kincaid W V
4610 Leet O D
4613 Gnau V T Mrs
4616 Dhesi N S
4617 Torres S R
4619 Sam's Of Larkfield
4621 Fogle W E
4624 La Rue N R
4626 Daoust R D
4629 Dal Molin Geo
4630 Nelson C O
4632 Holman John
4637 Davis Wayne
4638 Lackey G T
4639 Stout D E
4640 Thompson E C
4642 Posey S D
4643 Lippard C E
4645 Bulman R O
4646 Stock W E
4649 Courrier H D
4651 Holmes T W
4654 Mawson M M
4656 Tullos R A
4657 Kirsch V C
4660 Skinner R R
4661 Franchetti P A
4662 Eastman Steven
4666 Sweetman T J
4668 Denison R E
4669 Gonzalez J V
4671 Derkos I P
4674 Nishikawa Dick
4675 Dake E B Mrs
4678 Laughlin G F
4679 Mee R S
4681 Vieth Amelia

DIAL 544—CONTD

4685 Wherry J H
4689 Schneider C E
4691 Lintner Gary
4692 Schumacher Charles
4693 Bernd Inez
4699 Carberry Mabel Mrs
4701 Snyder G J
4705 Village Electronics
4706 Trapp T A
4708 Gingerich F I Mrs
4724 Sullins I M
4727 Fallett R F
4727 Lopes Kathryn
4728 Rosenburg Patk
4728 Mello E
4729 Mc Donald R A
4731 Dixon Robt
4732 Allen D R
4736 Dill A C
4739 Wheat Jesse
4740 Woody's
4744 Sounds & Slacks
4745 Angle C R
4746 Mugele G G
4748 Silva M K Mrs
4756 Schuschut Ulrich
4758 Mc Neill T M
4758 Rohrer Allan
4759 Banthrall R L
4767 Meyer N E
4768 Brochue Phillip Jr
4770 Northcutt Robt
4771 Petty & Mapes Electrical Contractors
4774 Kammerer J R
4778 Willow E C
4780 Butz A R
4781 Hildebrand N K
4791 Hall N E Mrs
4793 Reeves B A
4795 Gilardi Anna Mrs
4796 Kadar Moses
4797 Pruitt R M
4803 Barello Anthony
4804 Gullickson R A
4807 Freeland B G
4809 Arnold J E Mrs
4811 Martinique's Wig & Beauty Salon
4815 Ragno R M
4816 Conley H E
4818 Gariaeff Victor
4819 Dipp W G
4826 Lobis W J
4827 Swint R A
4829 Vienop R W
4830 Johnson J E
4832 Hagstrom C G
4833 Dwyer Thos
4834 Holman Mamie Mrs
4840 Short J C Mrs
4841 Wright G W II
4842 Bronson D S
4843 Fuesz M W
4844 Strong A O
4852 Vanden Bos Edw
4855 Bratcher David
4855 Adams D F Mrs
4856 Rubach W C
4857 Holmes R E
4864 Guaspari R E
4866 Webb R E
4876 Morton G A
4877 Mac Murray David K
4877 Mac Murray D K
4881 Covey T B
4884 Maynard Jack
4885 Schauer Benard
4886 Williams Jack
4889 Milligan Vickey Mrs
4893 Morrison R A
4897 Pacific Western Mortgate Co
4902 Green N R
4903 Hunt E A Mrs
4905 Frary J E
4910 Heth A E
4915 Brummett H L
4917 Martin Bernard
4922 Rubach Wm C
4922 Olmo Raymond F
4929 Miller D R
4937 Matt O G
4938 Marshall A J
4940 Mackey Jack
4942 Brennan M W
4949 Neese Geo
4951 Mc Allister Raymond
4957 Diac Marco
4963 French J A
4969 Downs Gabriel
4972 Colvin Ronald
4974 Brunson M D
4975 Reeves J D
4976 Mosley Michl
4977 Bentancourt Alex
4978 Brekke C L
4979 Fegley Lenard
4981 Ennes R R
4984 Magor E R Mrs
4985 Opel Danl
4991 O'Brian Richd
4992 Mc Alexander R L
4997 Cooper S H
5000 Kay Jewelers
5007 Rodrigues S C Mrs
5011 Cates L A
5012 Weatherly W L Jr
5013 Phillips L A
5017 Gouldstone J R
5018 Hope T W
5020 Colclough W H
5025 Stipp Mona
5026 Woodworth L C
5035 Larsen K R
5037 Galde R V
5041 Crawford D J
5043 Palmer E D
5044 Polvado W R
5046 Jenson C W
5047 Weidman D R
5050 Capital Realty
5053 Montalvo Miguel
5054 Thompson L E
5055 Ekren Winston
5063 Kiker T A
5064 Berthold C P
5066 Brown H J
5069 Donohoe E S
5071 Fanucchi Joseph
5072 Mc Govern James
5073 Herold D E Mrs
5075 Kirkpatrick R J
5080 Trembley Harry B Shop
5086 Mc Clure Dorine Mrs
5090 Butcher G K
5091 Provin R M Mrs
5109 Manchester S J
5110 Siroky F R
5111 Glowik G L
5114 Scheele Larry
5116 Rose Bill Enco Service
5120 Douglass N L
5121 Breto Ben
5124 Hochstetler Austin
5129 Bennett Peggy
5131 Campbell Realty
5139 Antone Eva Mrs
5143 Bell A H
5144 Apple Peter
5145 Webb A E
5149 Harris M M
5150 Gushwa V J Mrs
5151 Marsh Joe Distributor
5154 Stodden R W
5155 Larson Russell
5161 Gliebe J G
5171 Blount Inc
5176 Bunting F D
5179 Taylor M M
5181 Specht B E
5182 Gilman A B
5185 Johnson I A
5192 Mendonca W A
5198 Serpilio M L
5199 Hopper W E
5200 Casco
5200 Commercial Appliance Service Co
5203 Stetter Kenneth
5204 Tiedeman R B
5208 Bundy J G
5210 Nangle C L
5215 Biggs L M Rev
5224 Gipson Thos
5226 Rossi K W
5227 Thompson R E
5228 Fish B F Mrs
5231 Gaskill R F
5235 Smith C E
5237 Miller Robt
5239 Dauth R A Mrs
5241 Olmsted John E
5245 Todd W A
5250 Trim Barber Shop
5252 Farmers Insurance Group
5255 Price C R
5259 Maskowska W M
5260 Kirby T R
5263 Myers A C
5264 Barnhart Steph
5265 Dixon Margt Mrs
5266 Torgerson K E III
5270 Boucher's Paint Store
5277 Lusordi Phillip
5279 Hinkson R M
5280 Pollard W J
5284 Hettick B C
5286 Schaefer Linda
5294 Francis J P
5295 Pfannenstein R R
5296 Self C N
5298 Strauss E M
5299 Huffstutter G M Mrs
5300 Olson R A
5303 Gary K C Mrs
5306 Thompson G L
5310 Parmlov H C
5313 California Refrigeration
5317 Leitch J C
5319 Kay E J Mrs
5322 Castor E M
5323 Martignoli D H
5326 Yen V L
5328 Hunt G M
5329 Shank J L
5330 Eel River Water Council
5334 Jones T E
5335 Dysart Homer
5338 Hensley A C
5339 Orvick Stewart
5340 Grainger Robt
5342 Human D E
5343 Felciano J C
5345 Gordon G F
5346 Gossett Carroll
5347 Brays R L
5349 Gradek D T
5355 Leiker A L
5356 Jefcoat Carol Mrs
5357 Osgood J A
5359 Miller Wm
5367 Conaway J R
5368 Guglielmetti G R
5371 Griebel P M
5375 Osage G W
5380 Litwiler M A
5387 Morris E B
5390 Maitland H C Mrs
5394 Danielson June
5398 Hanes Frank
5400 Original Smorgy Boys The
5403 Smith F H
5409 Garde H E
5410 Sabatini British Cars
5418 Bowling V C
5419 Teale F L
5427 Bay Area Construction Co
5428 Martin W R
5429 Earbour Ethlene Mrs
5433 Quinn I J Mrs
5435 Owens W M Mrs
5441 Johnson Roy Realty
5444 Williams M E Mrs
5445 Hoyt W H
5447 Finley C K Mrs
5449 Nelligan P C
5450 Clegg J E
5452 Northern California Imports
5452 Northern California Imports
5454 Schmidt J R
5458 Black I D
5462 Gregory T J Mrs
5463 A C T Investigators
5464 Stokes Denice
5465 Fraga G W
5467 Baker L R
5469 Staples S E
5469 Maloof M J
5470 Winn Danl
5471 Henderson E L
5472 Cantrall G D
5487 Scheetz David
5489 Rego Stanley
5492 Violdey John
5493 Black E C
5501 White Arth
5509 Freeman R
5511 Camilli & Goheen
5518 Eagan W R
5519 Reed J P
5525 Professional Hearing Aid Center
5527 Anderson Terry
5529 Jameson Sally
5530 Perret R A
5532 Kawase H H
5533 Fairchild T W
5534 House W G
5539 Bills Ann
5544 Crebassa P L
5545 Grand Liquors
5546 De Myer R W
5550 Clarke Lucille Mrs
5551 Agnew W D Jr
5552 Williams Lena Mrs
5557 Lambert A A Mrs
5565 Northern Graphic Supplies
5569 Reaves C T
5571 Coffee Etc
5572 Pervin Bernard
5575 Sonoma County Farm Bureau
5583 Schiavone Michl
5586 Leet O D
5587 Miller W C Rev
5591 Walp R E
5592 Scott Don
5593 Metcalf P E Mrs
5597 Warner Marie
5599 Dyche Kenny
5604 Wheeler Michl
5610 Elliot A L
5612 Jarvis R P
5616 Holman Shelton Mrs
5618 Shoffeitt D L
5619 Begley Amos
5625 Nesbitt S E
5627 Peterson R C
5628 Denney Stanley
5628 Borri Lynn
5633 Knedel Ruth
5634 Foster J E
5635 Wofford A R
5640 Lockner D J
5641 Young W C
5642 Delong D J
5644 De Renzo Mary Mrs
5655 Francis J V
5658 Madsen R L
5659 Carrillo J A
5662 Ferguson W R
5667 Grant R L
5668 Crossman Geo
5670 Spadia Mary
5674 Pourroy R L
5675 Kayler Paul
5676 Morrison F B
5678 Smith G E
5678 Abrera Julius
5679 Domenichelli Anne Mrs
5680 Church R H
5681 Hann Lloyd
5683 Pacific Trader
5683 Saxby J G
5686 Baker James
5688 Neves J G
5693 Hughes L C
5693 Rockwood Apartments
5694 Slivkoff Frank
5701 Petievich John
5703 Bertolone L E
5709 Pitts O H Mrs
5710 Hammon Ronald
5712 Smithle Adella Mrs
5716 Fiori Geo
5717 Bankers Life Of Nebraska
5721 Vaughn R G
5722 Lillard Emery Co
5724 Dunkin C R
5731 Crawford F C
5737 Sundstrom E H
5738 Beneke Robt
5741 Jory Allan

DIAL 544—CONTD

5742 Schubert L S
5746 Warren Douglas
5747 Muus E M
5748 Solak R J
5749 Elmore L W
5750 Kormier James
5756 Dees D L
5757 A & B Super Markets Inc
5763 Scheetz E M Mrs
5767 Bendixen B L Mrs
5769 Ogle J D
5771 Warehouse Furniture
5780 Howard E M Mrs
5783 Paul J L
5791 Anderson Martin
5793 Lennarz P A
5797 Templeman I V Mrs
5800 Keehn D L
5803 Harrison Loutrisa Mrs
5804 Sweeney John
5805 Peerless Eighty Eight Cent Store
5807 Linehan James
5811 Kunz Coin Laundry Distributor
5811 Kunz Coin Laundry
5814 Oceguera Ismael
5820 Harshman J S
5821 Oliver Mary
5822 O'Donnell J M
5823 Burger R A
5830 Campbell Liz
5840 Mc Kamey R E
5847 Henak Donald
5852 Schultz D W
5854 Spitale Carmine
5856 Simpson C B
5858 Shapiro Everett H
5861 Young B D
5866 Anderson E H Jr
5869 Wells Wayne
5870 Lyon C A
5874 Sharp Juniues
5875 Hartley Edna Mrs
5877 Ferrario Mario
5878 Mentch G W
5879 Toney R W
5880 Ruport C R
5880 De Sousa G A
5880 De Sousa's Piano Refinishing
5882 Goin A M
5884 Caudle H F
5887 Ingebritson Thorvald
5888 Dormeyer Dorothy Mrs
5890 Ludlow Edmund
5892 Fahnholz S S
5895 Dickinson M R
5901 Schribner W D
5904 Rassi Dennis
5907 Eagle C M Mrs
5910 Jones C M
5911 Town & Country Pharmacy
5917 Ketzer Robt
5923 Robbins K C
5924 Schultz Fredk
5926 Bell D M
5931 Bob's Barber Shop
5932 Poulsen G H
5933 Lovell Betty Mrs
5938 Egland Albert
5943 Schlichting Susan Mrs
5945 City Employees Credit Union
5946 Hugill R A
5947 Mavroithis Steve
5951 Rodriguez Manuel
5953 Kidwell Garrett
5953 Kidwell G E
5954 Wimmer H M Mrs
5955 Hendren Virgil
5960 Mitchell R L
5962 Stinnett John
5964 Coddingtown Merchants Assn
5966 Doctor's Pet Center
5970 Finitz J R
5973 Kennedy D L
5976 Maurice G E
5979 Thorn Annie Mrs
5982 Carlson B H
5983 Nance L F
5985 Thompson Berkley
5989 Carrick E D Mrs
6000 Catherine Hall Apartments
6000 Susanne Hall
6006 Copper Penny Family Coffee Shop
6013 Ellertson Paul
6017 Silva J J
6018 Ault R V Mrs
6019 Spangler C C
6025 Williams G P
6027 Watson Richd
6036 Castellanos N M
6037 Turnbull A C
6044 Warner M B Mrs
6047 Ebel Fredk
6049 Walker C F
6049 Ivy Apartments The
6052 Sevenau R K
6054 Pinkhum Danl
6058 Brychta D J
6060 Lehman Pete
6070 Olympic Apartments
6073 Kensinger J E
6075 Heidemann Bruce
6078 Ferguson O M Mrs
6079 Halvorson D W
6080 Day F D
6082 Leopas A E
6083 Caplinger Dennis
6083 Bruno's Mike Hacienda
6084 Ball Margt Mrs
6085 Marsh J H
6087 Stryker L H Mrs
6089 Nagy M M
6093 Beccagtti D P
6096 Houch Helen Mrs
6100 Gordon John
6103 Perry D A
6105 Mc Kee J L
6106 Canepa Bartolomeo
6107 Weber T G
6111 Rogers Jerpbak Vicini Realty Inc
6122 Tucker Roselyn Mrs
6125 Wise L D
6130 Snider R O
6132 Steager J M
6137 Hill H G
6139 Donnelly A L
6140 White Norval
6143 Lloyd A E
6147 La France Edw
6150 Hildreth Thos
6152 Kinney E W
6153 Stocke E A
6157 Kaiser E A
6158 Pendleton K E
6163 Hassen A W
6167 Young H E
6169 Yank A C
6171 Sonoma County Head Start Council Inc
6178 Sieg G E
6181 Anderson G D
6184 Ohlhoff Dorothy
6184 Gooch Wm
6186 Surprise H L
6194 Correia J A
6194 Correira J A
6195 Holmes D L
6200 State Compensation Insurance Fund
6209 La Cornu E J
6218 Hanson M H Mrs
6219 Diaz Leopoldo
6224 Casa Rosa Restaurant
6225 Beard Bessie
6227 Klein R R
6228 Berardo John
6229 Duncan Edwin
6234 Sorensen P J
6234 Fraser W R
6236 Cooper C M
6236 Humboldt Apartments
6239 Hansen Mabel Mrs
6242 Navarro S J
6244 Empire Medical Laboratory
6245 Huberty D M
6247 Tanner Betty Mrs
6253 Wilson Cecile Mrs
6256 Gagnon L P
6259 Ransom I F Mrs
6267 Beiser Rebecca
6270 Spillman A L
6275 Vance E M
6278 Clair Howard
6286 Adams J
6287 Barrington D R
6289 Crane Marie
6292 Chateau Apartments
6294 Lewis J D
6299 West W F
6301 Rodriguez Mercedes Mrs
6303 Phillips V E
6304 Norfleet Lewis
6305 Marinkovich John
6307 Cairns R D
6309 Elsberry G P
6310 Herrguth S M
6317 Knutson C L
6320 Falconer T F
6322 Knight E L
6324 Misener W A
6330 Edmonston Nellie Mrs
6337 Lloyd E D
6339 Allsop M S
6340 Pipione J C
6344 Redwood Distributors Inc
6350 Eldridge A D
6351 Reifers J W
6353 Solem J E
6356 Banthrall B R
6358 Ferrell Edna Mrs
6361 Vilanova J M Mrs
6363 Massachusetts Mutual Life Insurance Co
6368 Quinlan S L
6371 Wheeler T D
6372 Edgerton C W
6374 Kulwiec L J
6380 Horne Earnest
6381 Nogle Earl
6381 Leunberger Donald
6390 Lewis C S
6391 Flowers Orla
6394 Wiltsey N B
6396 Benjamin R E
6398 Roasch Everett
6402 Huberty A M
6403 Zorger H A Mrs
6404 Canevari R P
6411 Redwood Empire Telephone Co
6415 Clinton J A
6417 Schunk Lee
6418 Kopp M H Mrs
6419 Payne L R
6420 Paplyn Tony
6424 Dever Douglas G
6428 Lawrence W B
6430 Ward L C Mrs
6431 Keyes A C
6432 Creekmore J P
6433 Darnell David
6436 Smith Charles Enterprises Inc
6436 Smith C M
6437 Shipley Ervin
6447 Fiesta Market
6450 Petersen B E
6451 Korkus Vera
6453 Williams Lena Mrs
6458 College Union Service
6461 Agnew John
6464 El Portal Motel
6468 Peterson L L
6471 Scarioni Aaron
6478 Norten E E
6480 Grant J A
6483 Teixeira S J
6485 Daniels R F
6487 Mc Beth T J
6490 Maxwell D W
6494 Schneider K W
6498 Yates Florence Mrs
6499 Brown P E
6501 Mathis Myrtle
6508 Young Wesley
6509 Maxwell S I
6515 Bassie Cleonard
6516 Gondola R J
6517 Bedard Francis
6518 Pucci Alf
6520 Alcones Henry
6522 Mindham John
6523 Three Lions Restaurant
6524 Della H D
6527 Morgan G D
6531 Wilson W A
6535 Wiltse R W
6542 Drebino Alf
6551 Hamilton Alex
6553 Murphy Dave
6556 Russell Lillian
6558 Gong L S
6563 Webb W H
6565 Wootton Richens L
6568 Capri Cocktail Lounge
6573 Zollinger K D
6575 Adams Romend
6576 Imperial Trailer Sales
6581 Gayner E C
6584 Peet Josephine
6588 Englund Virgie Mrs
6590 Corkhill K W
6591 Schultze Militza Mrs
6594 Welch Reinhardt
6597 Hickory Farms
6598 Johansen R D
6599 Hect H A
6601 Jolivette S J
6602 Baker D K
6604 Jones J F
6605 Johnsen Marjory Mrs
6606 Aguilar J M
6609 Williams T J
6609 Gollardo M N Mrs
6620 Roy R J
6622 Janson Glenn
6624 Bothe J H
6630 Wilson R S
6631 Suacci Eug
6633 Clegg James E
6633 Judson Preston
6635 Lawson G W
6639 Nash James H
6640 Muschetti C A Mrs
6642 Nelson James
6643 Martz A H
6646 Waddams Pearl Mrs
6647 Schutz J S
6649 Randall S A
6654 Tectol V A
6655 Hess J L
6656 Cordova Clarence
6657 Lo Bue Mario
6667 Kittrell A T
6668 Panteris N J
6671 Keyes L C
6676 Thompson Scott
6683 De Weese Mae
6684 Barnett A W
6685 Osgood P H
6686 Wright Jerry
6687 Clark A L
6689 Clanton J W
6692 Johnson D L
6693 Wiles Barbara Mrs
6694 Zappelli M G
6703 Stuart W E
6704 Schrick D E
6710 Grubaugh C G
6711 Anthony Schools
6716 Ackerson E V
6717 Vonada H L
6722 Aamco Transmissions
6724 Otto Erika Mrs
6725 Madden Walter
6733 Warming Hut Ski Shop
6739 Garth L P
6745 Bridge C J
6747 Canafax D J
6749 Beglau Ben
6749 Beglau Ben
6751 Bales Margt
6752 Gallacci C M Mrs
6752 Gallacci Corina Mrs
6754 Sierra Pacific Realty
6760 Kaiwi M M
6760 Partinn D D
6761 Mac Intyre John
6767 Jacuzzi Whirlpool Bath
6772 Johnson L C Mrs
6772 Stogner H B
6775 Hulmer J R
6777 Miller Bill Realty
6780 Risen D E
6785 Bettencourt Gerald
6786 Adams J C
6790 Howard A K
6796 Roseland Coffee Shop
6797 Cronin D V
6800 Biaggi R J
6801 Horsley G B

DIAL 544—CONTD
6804 Phieber Larry
6805 Cavallo Al
6806 Silas J G
6810 Varano Irene
6811 Fashion The
6811 Smith's Shoes
6816 Mannix M C
6818 Jackson Chris
6819 Rainey Donald
6820 Generation Gap
6822 Sandy's Restaurant
6827 Caldwell T E
6828 Kosloff E M Mrs
6829 Colombo Nellie Mrs
6833 Kipp R H
6834 Brown W W
6835 Gladden's Chevron Service
6838 Olson Emily Mrs
6839 Maudlin C D
6841 Riddell Robt
6844 Stevenson Richd
6845 Bettencourt D E
6851 Richardson B L
6858 Stump M E
6862 Strangard E L
6863 Witmer Ventura Mrs
6864 Newman B J
6865 Denny L L
6866 Fray Audrey Mrs
6870 Prell Frans
6871 Mc Carthy T J
6872 Vale E E Mrs
6874 Reeser Tom
6880 Denny's Restaurant
6887 Falkowski John
6897 Totty Vernon
6899 Mc Kevitt Richd
6905 Norfolk D E
6907 Anita Shops
6908 Tinsley Robt
6910 Hensley E E Mrs
6911 County People For Economic Opportunity Inc
6918 Creed J T
6922 Mittelstadt Dorothy Mrs
6925 Kessler Richd
6926 Bassignani P A
6927 Robinson P E
6930 Iruegas Efrain
6932 Meskimen Onie Mrs
6934 Konn Lewis
6936 Doyle Gloria
6945 Fairgrounds Union Seventy Six
6948 Lewis Beulah
6951 Howard C I
6954 Brotons Anita
6958 Royesk Adolph
6959 Litinas M B Mrs
6972 Western Copymakers
6974 Kelsey Walter
6975 Fairchild W G
6977 Dean Earl
6979 Larsen Raymond
6981 Dell Walter
6985 Thompson Gordon
6988 West B B Mrs
6990 Adams Larry
6991 Lawrence T G
6993 Stuart Gene
6995 Wilson Harry
6996 Nicholson J E
7000 Cate B J
7001 Dillon E M Mrs
7002 Hulse J L
7003 Smith Hattie Mrs
7004 Brady J B
7005 Hurley T C
7006 Thoreson Herbert
7009 Voigt Otto
7015 Proctor G A
7019 Ritter Earl
7025 Hansen G C Mrs
7029 Hays B E
7033 Naumann C J
7039 Lowe Larry
7040 Dlan R E
7045 Lawrence B J Mrs
7048 Beal Jack
7052 Martin R G
7056 Duncan Ronald
7063 Rogers H E
7066 Fritsch J C
7067 Fletcher E M Mrs
7068 Dimond B A
7069 Draper L W
7071 Williams Rex
7073 Collard G L
7074 Landis A K Mrs
7075 Echols W R
7077 Morales Ernesto J
7080 Mc Entire J L
7084 Harris D R
7085 Hunter M J Mrs
7089 Eberhart Ann
7092 Crystal House Of Drapes
7095 De Dora Joseph
7102 Moreda Joseph
7110 Hamley D G
7111 White Landon Bail Bonds
7113 Drisco J E
7115 Harjack Elmar
7129 Gauthier M J
7132 Ryan Floyd
7137 Derho C A
7138 Monroe J D
7142 Rodebaugh C E
7146 Woodward Cecil
7149 Cargo Robt
7151 Case Iva
7153 Harris Realty
7156 Garcia J J
7159 Bigley Pauline Mrs
7160 Geurts Robt
7160 Lloyd D E
7162 Mc Eachran M A
7165 Fogle J E
7170 Tingley F L
7171 Ekren Winston
7174 Morocko Nick
7178 Poole J R
7183 Boehm P W
7184 Tedrick Elbert
7186 Hutchinson Danny
7193 Merlin Faustino
7194 Candeotti Enterprises
7195 Lagomarsino Anita Mrs
7196 Wuerch Emil
7197 Roberts D H
7200 Mieren Eug
7203 Sikes N M
7204 Ehlert R A
7211 Mesches Kenneth S
7215 Thames Wilson
7221 Baroni W H
7223 Ingram A J
7224 Gedgate Frank
7225 Cote Mae
7226 Rector E G
7231 Sodini Al
7234 Mullen Alice Mrs
7238 Gutierrez R W
7240 Smith J D
7241 Hoaglin Clarence
7243 Weiser R O
7247 Hornback Donald
7252 Hilderbrand C E
7259 Ponts J H
7266 Saftenberg M A
7268 Chown N R
7269 Johnson R A
7271 Esselink Fred
7272 Cox G F Rev
7276 Blackerby Wm
7287 Hargitt P V
7289 Stevens Angelo
7291 Babb Maria Mrs
7292 Ratekin W J Insurance Agency
7294 Jim's Beacon Service
7295 Orleans P A
7296 Juul Henning
7299 Lakso O O
7300 Insurance By Putt
7300 Putulowski F W
7301 Davidson Fred Jr
7303 Chivotti Ken
7306 Smalley Sam
7310 Shock John
7317 Laferriere A A
7318 Savick W K
7320 Northwestern Mailing
7322 Trowbridge R M Mrs
7322 Gonzalez Dagoberts
7325 Smith Diller
7331 Gregg J T
7336 Hagerman J R
7337 Total Television Of Santa Rosa Inc
7342 Soeters H J
7344 Reeser Dixie Mrs
7348 Molsberry T J
7351 Deckman J B
7354 Jespersen R W
7355 Bill's Lock & Safe Service
7356 Normanly J J
7361 Carvalho Oliver
7362 Brown H G
7365 O'Shaughnessy Helen Mrs
7366 Stegema T R
7371 Freund C
7377 Kirk T W
7380 Word Of Life Chapel
7382 Zinn Sandra
7386 Weiterer J F
7388 Spitzer R D
7389 Long R R
7390 Burke Don
7391 Baxter Marie Mrs
7400 Roland C W
7402 Anderson E E
7405 Thomason John
7408 Back Bill
7416 Bustmante Angela Mrs
7417 Tawney H O
7418 Kabolis Joseph
7422 Walters H A
7426 Bickert E B
7428 Hern L C
7429 Ebbinge Wm
7430 Pinosa Cheryl Mrs
7430 Ferguson Betty Mrs
7431 Shubin Steph
7434 Owen J L
7437 Pierce D D
7442 Ann-Marie Salon
7445 Farrell S M
7446 Hansen R P
7449 Stenberg B L
7450 Dieroff Marylin
7452 Altner Katie
7453 Yu Y W
7457 Sterling Machine Works
7458 Senneff Gary
7459 Ferguson A C Mrs
7465 Mc Adon A B
7470 Jansen C B
7472 Shipman H D
7474 Mee R S Jr
7477 Jason Barbara Mrs
7480 Hays Marilyn
7481 Lady Fair Beauty Shop
7483 Taylor B C Mrs
7486 Monks D R Mrs
7490 Grimsrud W F
7496 Rogers Nancy Mrs
7498 Caven D R
7499 Vogan G W
7500 Polynesian House
7501 Narron Henry
7503 Pribek Wilhelmina
7505 Tarmer Randy
7507 Choquette W S
7510 Dollar E B
7510 Dollar's TV
7512 Stover J R
7514 Carpenter Victoria
7515 Strong A R
7516 Wright C H
7517 Russo Danl
7518 Kirk W K
7520 Faught Beulah Mrs
7520 Mc Corgary Edw
7521 Buckley T F
7525 Pan Am Auto Sales
7527 Lum Raymond
7533 Russell Eloise
7537 Halbur L R
7540 Thompson C M
7543 Dooley Robt
7550 Faraudo's Auto Body
7551 Porter K J
7552 Pearce W A
7554 Mac Donald J R
7557 Crowder M S
7557 Reddick Lorraine
7561 Duarte Felix
7562 Cooper J R
7563 Beard Clifford
7564 Kaus M J
7567 Davis J W
7572 Guerrero T M
7574 Nicklanovich M A
7576 Gleason M J
7577 Post R W
7579 Tringa Joe
7586 Ellwanger Edw Jr
7588 Smith F M
7589 Hendrix J L
7590 Smith C P
7591 National Ice Delivery
7592 Robinson J E
7601 Watson R C
7602 Whisler H R
7603 Executive Homes Of California
7606 Nichols Floyd
7607 Quality Janitorial Service
7608 Wood S T Jr
7611 Van Giesen Donald I
7620 Hogan S A
7622 Discount Auto Parts Inc
7629 Vallmerhausen John
7630 Zwitzer P B Mrs
7635 Sipich Wm
7639 Middleton R L
7641 Hudson G E
7642 Kjelmyr L S
7643 Reeves Joe
7644 Taylor J B
7647 Mason D T
7648 Maxwell Building Materials
7651 Jensen M A
7654 Brutcher R A
7657 State Div Of Hwys Resident Engs Ofc
7658 Norstrom C E
7661 Anderson G M
7663 Mc Farland Tony
7667 Niece Leta Mrs
7668 Miner H D
7669 Rand M C Mrs
7672 Tattler J J
7673 Bennett P A
7678 Bambee Boutique
7681 Page Floor Covering
7682 Witman V B
7683 Chem Mark Of Santa Rosa
7685 Yanni N W
7687 Thompson Robt
7692 Davenport E M
7697 Anderson Steph
7699 Mancuso A V
7702 Bouillerce Geo
7705 Byrne J W
7708 Speights R G
7709 Sorrells Mickey Mrs
7711 Monte Vista Motel
7715 Melhuse Bill
7716 Bondi G R
7718 Jenkins R E
7720 Burns R C
7723 Clay P C
7723 Mike's Auto & Truck Repair
7725 Channel F C Jr
7727 Simpson Ronald
7730 Thurwell M W Mrs
7731 Joy's Television And Electronics
7731 Hess J M
7735 Wells V B Mrs
7739 Liljengren S S Mrs
7740 Broze E G
7741 Gorham G C Jr
7742 Conyers-D'Arcy Douglas
7743 Hanson L C
7744 Arthur Murray Studio
7747 Musick D J
7750 Arroyo Vista Convalescent Hospital
7754 Linker C E
7759 Thielmann J H
7760 Dick C M
7762 Morales Edw
7763 Romero R H
7764 Hughes R E
7765 Young K A
7766 Gallagher J J
7769 Cummings Ada

DIAL 544—CONTD
7770 O'Grady Joseph
7772 Livingston R J
7773 Murray C F
7776 Hopper Geo
7778 Pitchford Robt
7779 Miller James
7780 Avco Thrift
7791 A B Auto Sales
7792 Coddingtown Health Foods
7800 Arctic Circle
7801 Mc Minn Romana
7805 Kissler Mollie Mrs
7807 Petrick J L
7809 Mc Grew H F
7810 Rose Dave
7819 Theis Sara
7821 Reisener Margt
7822 Bruner Robt C
7824 Stroven Carl
7826 Searchfield Karen
7827 Weyrauch H M
7828 Dittman Otto
7830 Akimoff Viacheslav
7833 Roever W C
7835 Baseley Thos
7837 Upchurch K E
7838 Britton L N Mrs
7840 Classic Cabinets
7841 Casa Del Rosa Apartments
7841 Andersen R T
7847 Juarez C A
7848 Myers D B
7849 Abe Toyo Mrs
7851 Blunt T C
7852 Sylvia C F
7853 Ashby R J
7855 Yost F R
7856 Allan Sandi Mrs
7860 Price L E
7862 Lee E V
7867 Payless Trailer Sls
7870 Foster C B
7871 Goe Vernon
7873 Dieterle A F
7874 Nathlich Ronald
7875 Martin E E Jr
7876 Moore E A
7878 Banducci Andy
7878 D'Elia B J
7881 Adams R W
7882 Mc Connell Ruth
7883 Taylor John
7885 Firman Lucyinda Mrs
7886 Peterson A S
7887 Frederick Wm
7890 Beck W G
7894 Davis P P Mrs
7896 Petersen N N
7898 Friedman Harry
7899 Wilson Roland
7901 Bickford Neva Mrs
7904 Wasson W A
7905 Larson C N
7910 Navone R L
7918 Seven-Eleven Market
7919 Horton L A
7923 Hansen C W
7924 Payless Cleaners
7926 Staples S A
7927 Cahill N K Mrs
7934 Lenhardt W J
7938 Nielsen J W
7942 Nichol B E
7946 Sanders Geo
7952 Ringler Duan
7954 Hovden C
7955 Richardson Donald
7956 Hickson W M
7960 Mac Murry Charles
7961 Langton Dave
7963 Graves C A Mrs
7965 Connor K E
7968 Bennett Jim
7969 Hagata M J
7970 Boucher D A
7972 Fronce T L
7973 Fineren John
7976 Walker Ann
7980 Donaldson J M
7983 Hitchings W C
7985 Saccuti Guiseppi
7987 Grey Grace Mrs
7989 Nicholl C H
7991 Garcia Linda
7998 Turpin J M
7999 Roy's Texaco Service
8013 Finn R R
8015 Duran Alfonso
8015 Dale John
8016 Norris R A
8019 Tyler S W Jr
8022 Rix James
8023 Bellinger M F
8024 Stipp Genevieve Mrs
8026 Petker Dennis
8041 Hopkins Leland
8044 Lauderbaugh D E
8045 Starr H H
8046 Williams F A
8047 Donigan C F
8049 Ullman Rosalind Mrs
8049 Ullman R E
8050 American Radiator Repair
8051 Montgomery Opticians
8057 Sutton J L
8059 Rocco B S
8060 Grace Michl
8061 Whitmore Kathryn
8065 Sullivan J P
8066 Adair Lee
8070 Jenner Bay Corp
8073 Shaha J E
8074 Beach D O
8074 Vance L J Mrs
8077 Herron Ronald
8078 Quiggle Thos
8079 Gingerich Joanne Mrs
8080 Abata Vincent
8088 Meyer D L
8089 Sides E M
8090 Sexton Bonnell Mrs
8091 Dow Beatrice Mrs
8092 Spaletta E H
8099 Johnson Camellia
8099 Whitmore H S
8100 Goodman Geo A
8103 Cary S C
8105 Hix S D
8106 Dawson T M Mrs
8107 Robbins M E
8108 Magers D R
8111 Witherell Charles
8120 Voight B L
8122 Rahn E W
8125 Green C H
8126 Scalercio Frank Jr
8127 Carr J L
8130 San Francisco Federal Savings & Loan Assn
8138 Duport K M
8139 Hartley Robt
8150 Blinco Marguerite
8151 Hudson R E
8165 Mc Gee K E
8169 Kneppler G G
8175 Kaufman James
8177 Llano Motel
8178 Vanderpool M J
8181 Carroll James
8182 Davis Larry
8185 Shirrell S M
8190 Allied Music Corp
8199 Murchison Nellie Mrs
8301 Brown L H
8313 Youso Eben
8325 Behnke Dagmar
8327 Quandt Eliz Mrs
8343 Brown H E
8344 Flick E R
8345 Radley J W
8353 Barella Ryan
8359 Mc Donald D K
8364 Patricia's
8364 Williams E S
8366 Cates T J
8367 Geddis Myrtle Mrs
8374 Candoo Hazel Mrs
8376 Elder H I
8378 Hopkins G H
8385 Tombe Geo
8388 Guess H M
8391 Duer John
8392 Steinocher Danl
8394 Breeden D L
8395 Flaum David
8396 Verhees N E
8398 Gariss L J
8399 Hughes W P
8405 Smith C H
8406 Vanibuls H C Jr
8408 Lowe Richd
8409 Henderson S V
8410 London D C
8414 Brothers 4 Shop Inc
8419 Cunningham Velma
8420 Patton Clifford
8421 Hagle J W
8422 Dennis C W
8424 Shurtliff Edna
8426 Carvalho C H
8429 Morris D R
8430 Timleck Earl
8431 Fong J E
8433 Leizaich Sam
8434 Chez Gi Gi
8440 Millspaw John
8448 Hansen Robt
8449 Powell E L
8450 Hayes Roland
8453 Jordan M O
8454 Greene R W
8462 Juricich Steve
8469 Yeager Clarence
8470 Mc Adams James
8471 Zenker M J Mrs
8473 Dunn P G
8476 Favinger J A
8477 Fiske S D Mrs
8478 Dold W J
8480 Brant Bill
8482 Lombardi B L
8485 Amholt Violet
8487 Thayer Charles
8489 Goldener D C
8490 Robinson H R
8492 Nanula R J
8495 Madison D L
8502 Fearnley G J
8512 Durgin M T
8515 Botz J P
8516 Baldwin D E
8524 Salisbury Frances Mrs
8529 Mc Arthur Jared
8532 Phillips A M
8533 Castelli Steve Jr
8536 Hermosillo L L
8537 Ray Joseph
8546 Aue J H
8553 Schlueter L D
8554 Aichele B A
8556 Tennyson V M Mrs
8563 Wilkerson S L
8573 Starks Jeri
8577 Olson L F Mrs
8580 Mark West Realty (Br)
8581 Andy's Douglas
8584 Colombini E L Jr
8586 Marson David
8593 Phillips W M
8595 Karlin Eug
8599 Cutting R C
8605 Gladson G E Mrs
8607 Burnett T K
8611 Norton R L
8615 Kamburoff Geo
8621 Lain R T
8625 Mc Neil James
8632 Ramos Anthony
8635 Marks Don
8642 Hage A H
8646 Garvey Grace
8648 Dickerson M J
8649 Downey W M
8650 Maggini Alf
8650 De La Forrest Charles
8650 Mc Kenzie Gordon
8653 Dog House The
8664 Onofrio Luigi
8666 Christian E C
8669 Howey Letha
8672 Olmo R F
8673 Morgan James
8676 Hansen E L
8682 Baldridge Dorothy Mrs
8691 Stephens Retha Mrs
8692 Stibi Paul
8693 Mapes R B
8694 Goodrow D F
8696 Imwalle Joseph
8697 Wells R M
8698 Toomey J V
8704 Flint G L Mrs
8705 Betts R E
8707 Mc Donald D H
8709 Hudson Stan
8710 Young E N
8711 Culiver T A
8712 Steiner Eliz Mrs
8717 Ford D R
8717 Ford D R
8720 Servodyne Corp
8727 Espinosa Albert
8745 Mc Cuan J O
8752 Hicks Grace Mrs
8753 Maki Steven
8755 Figg-Hoblyn T B
8755 Bernett Barbara Mrs
8756 Walston C L
8757 Mersinger E L
8766 Kelly John C
8769 Orfanos M T Mrs
8770 Meeker Joseph
8771 Johnson N W
8772 Johnson J H
8780 Leuzinger Bonnie
8782 Conn B E
8784 Evans A F
8786 Kinney Wilma Mrs
8789 Imperatrice Wm
8807 Brelje & Race Laboratories
8809 Essex F L
8810 Durst J D
8823 Prideaux Charles
8825 Nogara D L Mrs
8826 Dremann Virginna
8827 Truman Dale
8831 Zuver M N Mrs
8832 Avery Bernard
8833 Carriage Motors
8839 Gary D C
8842 Rodriguez L
8842 Swenson Alan D
8848 Coone Wm
8852 Ohrland Nils
8854 Dawson T J
8858 Venable K E
8860 Smith M A
8862 Ramsey R S
8866 Rea L G
8872 Williams G F
8880 Nystrom H F
8882 Locgner L D
8885 Townsend I E Mrs
8887 John's Chevron Service
8889 Bellucci N J Mrs
8894 Cook T E
8897 Meglen's Pool Service
8901 Gloege S L
8903 Magnuson M G
8904 Donohoe T P
8905 Long A R
8911 Conner L L
8915 Rogers L G
8917 Bodam H E
8921 Orr L W
8922 Ellard Wm
8928 Billy Tillie Mrs
8929 Hughes C L
8943 Holcomb H C
8944 Hurley R W
8949 Peerman G V
8951 Engleman Carroll
8957 Clayton Geo
8958 Busch R J
8959 Holden D J
8961 Bidad Wm
8963 Hopkins M R
8965 Roberts V Q
8969 Pfister's Barber Shop
8982 Myers T E
8984 Elliott Ruth Mrs
8984 Elliott R
8990 Evans T F
8995 Learnard Gene
8996 Jacks Earl
8997 Wade Kathleen
8998 Floyd Nancy
9440 Walker W L
9667 Schlicht Dorothy Mrs

DIAL 545 PLUS THE FOLLOWING FOUR DIGITS
-640 College View Nursery Schools
0100 Roseland School
0105 Hub The
0106 Bridges C O

DIAL 545—CONTD

0107 Fournier C A
0108 Vail Jack
0109 Emerson F C
0110 Corriveau T R
0110 Adamis M F
0111 Marlatt Allie
0112 Carner D G
0113 Perry Dennis
0113 Shilton's Ranch Home
0114 Derrick R N
0115 Morris Ethel Mrs
0118 Stefanelli H D
0119 Morris R I Mrs
0120 Castlewood Industries Inc
0122 Benedetti Anna Mrs
0124 Simila J D
0125 Breazeale C A
0127 Haluzak Wm
0131 Rosenberg John
0132 Harris S J Mrs
0133 Larson L A
0134 Harville W J B
0138 Nutting I E
0139 Reynolds R A
0140 Shields L T
0145 Cunningham R J
0147 Eddings R M Mrs
0150 Bowman Mary Mrs
0152 Berlund Pump & Irrigation Co
0153 Rausa Santo
0155 Wells L A Mrs
0156 Cheli Thos
0158 Berenyi J J
0159 Bain J S Rev
0160 Friedman Minnie Mrs
0161 Passarino H G
0162 Silvershield E E Mrs
0165 Luke James
0170 Fridley L M
0171 Knabb P H
0172 De Marco R J
0173 Meredith P C
0176 Whited G E Mrs
0177 Pope G F
0178 Humphrey Luella Mrs
0184 Clayton Pamela Mrs
0186 Brown Wesley
0187 Curtis Jerry
0189 Morton Sue
0191 Sconce W W
0194 Torgerson T M
0195 Smith N J
0196 Chapel Of The Chimes Of Santa Rosa Inc
0201 Markov Stephen
0202 Olsen N H
0207 Espindola Marion Mrs
0208 Miller N L
0210 Tognozzi L D
0214 Bishop-Hansel Ford (Parts Dept)
0215 Coddingtown Terrace Apartments
0220 Santa Rosa City School Work Incentive Program
0221 Malloch F R
0222 Haggard P A
0223 Hilltopper The
0225 Santa Rosa Evening High School
0229 Jensen D A
0230 Montgomery Ward (Serv Dept & Whse)
0234 Smith J J
0235 Gleason Vincent
0241 Dickinson W E
0242 Stanfield E L
0244 Gonsalves R S
0245 Jewett John
0250 Empire Drug Co
0254 Gorssline J G Mrs
0255 Alberigi G A
0256 Soroggin R R
0257 Kennedy F E Mrs
0258 Whittemore K P
0259 Coit Drapery Cleaners
0260 Campion O J
0261 Gasparini Joseph
0262 Strong Mildred Mrs
0263 Held R F
0264 Anderson R E
0265 Ventre R B Mrs
0267 Spell J S
0268 King B W
0269 Herron Walter
0270 Flohr James
0271 Kind J A Mrs
0273 Dow Sergy
0274 Faulkner W H
0280 Evans B S Mrs
0281 Trombetta A M
0283 Domreis D A
0287 Young V R
0293 Perkins E B Mrs
0295 Cornish A O
0296 Winston Maxwell
0297 Hendrixson H L
0299 O'Brien J V
0300 Kocalis H G
0303 Lovell L L
0304 Beffa W J
0305 Lowe A E Mrs
0306 Novelli J J
0307 Spencer R W
0308 Gassaway Geo
0309 Blanton M L
0310 May F H
0315 Ingalls B M Mrs
0316 Ward Louise Mrs
0317 Unciano Avalina
0320 Thaler Roy
0321 Goodfellow Ted
0324 Bundesen I R
0326 Lemon J C
0327 Rodgers H F
0328 Manning Paint And Wallpaper
0329 King Raymond
0332 Pfeiffer G S
0336 Seitter R L
0337 De Baca J A
0338 Pierre A A
0346 Mc Kendrick Perle Mrs
0347 Von Cram David
0347 Marin Products
0348 Bettencourt Alex
0349 Miller Harvey
0350 Nelligan Anita Mrs
0351 Thompson L D
0353 Karnes D D
0355 Brown R E
0356 Giberson Raymond
0357 Santone J M
0358 Henoult L G Mrs
0360 Petroleum Engineering Inc
0361 Rose A E
0363 Gallaher L L
0365 Tucker A S Mrs
0367 Husby G S
0368 Wasko Frank
0369 August Joseph
0370 Bertschinger H G
0371 Sprecher R G
0372 Kindell D E
0373 Gledhill Lorena Mrs
0374 Bispo Joseph
0377 Ray W E
0378 Smith D E
0379 Saint Rose School
0382 Mc Mullin S K
0383 Miramontez C J
0385 Taylor B F
0387 Du Mond A R Mrs
0390 Nelligan L P
0391 Weber Sheila Mrs
0392 Hitchcock & Coulter
0396 Kritzer R F
0397 Meloche C J
0398 Jensen A W
0400 Hoffmann A D
0403 Shorty's Beer Parlor
0404 Mc Killop M A
0406 State Dept Of Alcoholic Beverage Control
0409 Tresler C I
0410 Teutsch Lauren
0411 Cavallero J B
0412 Mc Causland E H
0414 Proctor G A Jr
0416 Pipione N J
0418 Fischer Frank
0419 Rafferty J T
0420 Lano Anthony
0422 Murphy G W
0428 Sheffield Maynard
0429 Lawhead I O Mrs
0431 Cooper & Cooper
0432 Grange W T
0434 Chilcote R A
0435 Stevens Blueprint Shop
0435 Stevens E L
0437 Boling H B
0438 Mc Cluskey N D Mrs
0439 Archuleta M E
0440 Nelson A R
0441 Fredricksen L E Mrs
0442 Sousa S E
0444 Mc Keand's
0446 Plover Bernard C
0448 Rowlands Harry
0450 Copsey Belle Mrs
0451 Steele E C
0452 Agee Fred L Sales Co
0452 Agee F L
0453 Bettinelli H P
0454 Occidental Hotel Inc
0462 Nessler Carlotta Mrs
0463 Hill F P
0465 Jordan R M
0467 Murray M J
0471 Dixon Isabella Mrs
0474 Clugston C G
0474 Redwood Motel
0474 Redwood Trailer Park
0475 Kimbrel Wm
0476 Reed Michl
0480 Walker B E
0481 Bruner's Fine Arts
0483 Mohar S J
0484 Leete Electric Motor Co
0490 Praeder H F
0492 Dutson L C
0494 Canevari N E
0495 Schroder Everett
0496 Lynch J V
0497 Magee Terence
0498 Cerfoglia Louis
0500 Melton I O
0503 Mason E S Jr
0505 Larson J O
0507 Ice C J
0510 Page G G
0512 North Bay Production Credit Assn
0513 Benincasa Orlando
0515 Sowers L V H
0517 Beck L K Mrs
0518 Freese M C Mrs
0521 Tracy Alice
0522 Castelli Lawrence
0524 Tucker Steph
0525 Amrein G T
0526 Calvary Catholic Cemetery
0530 Town & Country Super Market
0531 Lee's Meat Service
0532 Rippy D H
0533 Rossman M E
0534 Hardisty's
0538 Smith M F
0539 Felt C L
0541 Huntoon C B
0544 Summit Savings & Loan Assn
0544 Moran D B
0546 Porteous Alex
0548 Leash H C Mrs
0549 Peterson Michl
0550 Howard L D Mrs
0552 Bunting L D
0553 Schulze R J
0555 Griffith W R
0559 Myers J C
0563 Catelli E L Mrs
0564 Bridges L O
0565 Exchange Bank (Montgomery Village Br)
0568 Kisaberth Vernon
0572 Moore F F
0573 Jordan H D
0574 Myers L A
0575 Badgett's
0577 Williams D E
0578 Cunningham R P
0580 Hart F R
0584 Miles Jeannett Mrs
0586 Craig W P
0589 Baldwin E M Mrs
0590 Waters E N
0591 Jones C D
0593 Sorensen Veryl R
0594 Fischer D R
0597 Payton E N
0604 Equitable Life Assurance Society Of The US
0604 Miller W P
0606 Giovannini R M Mrs
0607 Long Arth
0608 Bailey Harold
0609 Quod Soo Mrs
0610 Unruh I C
0611 Kummer V R
0612 Weber W E
0613 White F J
0617 Dillaha M L
0619 Bledsoe T E
0621 Boutz P S
0625 Furia S B Mrs
0630 Putney W W
0632 Town & Country Meats
0633 Pollak H M
0634 Bascom W C
0635 Hood L E
0636 Brown Willie
0638 Doss Eliz Mrs
0639 Brown P L
0640 Cole Tony
0641 Walker F G
0642 Bailey's Print Shop
0642 Bailey M D Mrs
0643 Valentine Dorothy Mrs
0645 Bowman J C
0647 Harold's Auto Service
0648 Cook J C Mrs
0649 Sayre Ralph
0650 Mc Daniel R D
0651 Miner N V
0652 Benigno Lucas
0653 Burbank Cleaners
0659 Vesper S N
0660 Miller R A
0664 Ware R E
0665 Satterfield J E
0668 Bufano Frank
0669 Brandt R A
0672 Nunnally H T
0673 Gangan A G
0674 Brant J J
0678 Burchett J C
0679 Hayton J J
0685 Rehe J A
0687 Matowitz M K
0689 Paine J B
0691 Schilling F A
0692 Gyving R H
0693 Thompson S H
0696 Furr Dannis
0697 Evart W P
0700 Lang R A
0702 Falco R N
0703 Thompson R H
0706 Dwyer E F
0708 Porter Lawrence
0709 Pierson A K
0715 Johnson C V
0716 Agnese L P
0717 Bray M R Mrs
0719 Wood Ben
0721 Western Farm Center
0724 Tisserand A L
0725 Osterhout E H Mrs
0726 Smith A L Mrs
0729 Holcomb J B
0731 Van Dyk W A
0732 Bertoli Paul Jr
0733 Rasmussen A H
0734 Miller & Devoto
0736 Jensen J H
0740 Town E A
0741 Lindelof P L
0742 Mc Kean L R
0743 Kennedy A C Mrs
0745 Lancina Bernard Jr
0746 Maki F M Mrs
0749 Garcia Carolina Mrs
0750 State Natl Guard
0751 Cain G F Mrs
0753 Nelson E G
0755 Matheson C H
0756 Fowler J E
0757 Narduzzi Jim
0758 Mc Clary G B
0759 Johnson D J
0760 Tally C H
0761 Wittingham J M
0762 Trezek R G

DIAL 545—CONTD
0763 Ritchie E B
0764 Crow's Frontier Shop
0767 Hardy G D
0768 Waterman R E
0769 Hall W E
0780 Guibelout Richd
0781 Cropper L M
0783 Gullarian S C
0786 Galusha D E
0788 Pelganti H L
0789 Baum Earl
0790 See's Candies
0792 Bond W J
0795 Slinger Edith Mrs
0796 Brodnansky J W
0798 Gulley G E Mrs
0800 Empire Poultry
0806 Lewis
0807 Impelido Kath Mrs
0808 Constable Mabel
0809 Randall Ella Mrs
0810 Lindfors R R
0811 Karbulka Maria Mrs
0812 Bell A H
0813 Stevens L J
0816 Lininger E I H Mrs
0819 Lawson Lawrence
0820 Lee H H
0821 Gianelli Julian
0823 Marchello Paul
0824 Collins D W Mrs
0827 Long Mamie Mrs
0828 Hamor Allen
0829 Gonsior Julious
0830 Kobus P V
0831 City-County Public Library
0834 Hanson J H
0840 Skiles A W
0848 Olson M W Mrs
0851 Mc Lean B A
0852 Wieland John
0853 Tyrrell Harvey
0854 O'Neill Card Shop
0855 Gambini L H
0857 Bertozzi L O
0861 Hale A M Jr
0863 Talbott F L
0866 Messinger Jack
0869 Hinsvark L E
0870 Rohrs R W
0871 Boyce E J
0873 S & S Wall To Wall Carpet & Furniture Cleaners
0873 Schieber H W
0874 Peck G R
0874 Hass J A
0875 Lear's Lawnmower & Rental Shop
0880 Welti Chapel Of The Roses
0883 Bertozzi Henry
0885 Silva D A
0886 Bevins H W
0888 Eyres W C
0889 Willey Leeta Mrs
0891 Cunningham V M Mrs
0892 Stenlund H C
0895 Reeves Ann Mrs
0896 Dorn D K
0897 Bowen I L
0901 Scalercio Marygrace
0902 Smith W A
0904 Bowers B J
0905 Holland C E
0906 Solie M J
0908 Solari Mario
0909 Nation N G
0910 Heutzenroeder Rose
0911 Edgeman S E
0912 Hauben A W
0913 Esposti J A
0914 Bruner M L Co
0917 Withnell B F
0918 O'Donnell Robt
0920 Isaac Robt H
0922 Seter Leroy
0925 Carlson H B Mrs
0927 Cerini A J
0929 Pohlman E L Mrs
0930 Cleek R M
0933 Love A A Mrs
0934 Dayoan Benny
0935 Tapia Antonio
0936 Funk W W
0938 Radford F B Mrs
0939 Mc Lean J E
0943 Marcucci P P
0947 Bowen W M Rev
0949 Ridley James
0963 Ravens F G
0969 Blair E E Mrs
0970 Black E B Mrs
0973 Siemer F J
0975 Capitani M E Mrs
0976 James T H
0978 Moore G H
0981 Jorgensen H K
0982 North Star Mobile Park
0982 Hampel Orval
0983 Latoures F J
0988 Picollo Emma
0989 Reorganized Church Of Jesus Christ Of L D S
0991 Rochester Wm
0993 Stone M L
0998 Alander P W
1002 Carlson E L Mrs
1005 Johnson R A
1006 Knight P E Mrs
1007 Kopper D T Mrs
1008 Holten A C Mrs
1010 City Fire Dept
1010 City Sewage Treatment Plant
1010 City Hall
1010 City Treasurer
1010 City Corp Yard
1010 City Sewer Dept
1010 City Electrical Dept
1023 Schulz N J
1028 Jerpbak James
1030 Hanson H B
1031 Ping J W
1032 Salidivar Manuel
1033 Hagemann Philip C
1040 Downard W C
1042 Owens G G
1043 Smith E A
1044 Hanson C F
1045 Campbell Frieda
1047 Isaacs E M
1053 Levin H Hardware Co
1055 Cornish E R
1057 Brandstrom I A
1058 Bisset Leslie
1064 Sautter Clare Mrs
1068 Christie W E
1069 Mora Rose Mrs
1070 Roberts Allen
1072 Taulis B J
1073 Kivett L M
1075 Zimmerman David
1079 Martin L H
1081 Reddick T P
1082 Kaikkonen R A
1084 Trail Albert
1087 Letherman R L
1088 Caldwell Dawn Mrs
1089 Mc Drew Mason
1091 Rapp Construction Co Of Calif Inc
1094 Reed F J
1095 Chester's Jewelers
1097 Grigs Viola Mrs
1098 Dearduff Josephine Mrs
1101 Zingarelli G R
1103 California Theatre
1104 Williams J A
1106 Eldridge V C
1109 Dowdeswell A L
1110 Felan Wm
1112 Fitzgerald J M
1116 Shaw E A
1117 Hargis T S
1118 Simas Laura Mrs
1123 Mc Namar R R
1124 Williamson I M Mrs
1125 Lincoln J P
1126 Wilkerson B R Mrs
1127 Mc Duffie E S
1128 Gabert Lena Mrs
1131 Van Steyn Gertrude A
1132 Shannon L E
1132 Lopps J J
1133 Parmley H P
1134 Shaw C H
1135 Howard A J Mrs
1136 Edwards W H
1137 Murray L S Mrs
1139 Bettini J J
1140 Giambrone A B Mrs
1141 Baird R J
1142 Blackstone L J Mrs
1143 Martinelli Joseph
1144 Miller Sydney M
1144 Pennington John A
1144 Jaffrey Geo
1144 Dieter Russell E
1148 Derryberry Ken
1148 Davi Vincent
1148 Okubo Miyoko
1149 Daniels D C
1151 Fridley Lottie Mrs
1152 Schaeffer C A
1153 Bruns G E
1155 Belluomini R D Mrs
1156 Farrell Thos
1158 Sandage G F
1160 Kessler B J Mrs
1163 Hayes A I
1166 Sonoma County Herald Recorder
1168 Sonneland Donald
1169 Ochoa R O
1172 O'Brian C T
1173 Thompson A G Mrs
1174 Weaverling Mable Mrs
1175 Fitzpatrick B J Mrs
1177 Silvestro A A
1178 Ariasi Felix
1179 O'Brien Jack
1180 Franchetti A J
1181 Stampley Nellie Mrs
1183 Sager P A
1184 Campbell L E
1185 Garrett V G
1186 Runyan D K Mrs
1187 Romero Joseph
1188 Gustafson J H
1189 Garcia A A
1192 Schneck E B Mrs
1193 Naumann P K
1194 Mix R E
1195 Monty's Launderette
1195 Monty's Home Service
1199 Waters J L
1200 Union Oil Co
1202 Murphy M E Mrs
1204 Pangborn G V
1207 Smith O E
1209 Morrison J A Mrs
1211 Hull M P
1211 Hull M P Night Patrol Service
1212 Melendy's Cocktail Lounge
1213 Bahnsen J D
1214 Diedrich J A
1217 Green Bertram J
1218 Beck H J
1219 Rea Anna Mrs
1222 Sonoma County Community Blood Bank
1224 Barri Anna Mrs
1225 Moore Frank
1227 Ramirez Betty Mrs
1228 Batey D E
1229 Gibbons L J
1230 Saint Mark Lutheran Church
1231 Goebel J T
1232 Limoni Guido
1235 Mosher D D
1236 Huitfeldt H A
1237 Mc Kenna R E
1239 Wilson V F Mrs
1240 Morton W H
1241 Kaiser's Sports Inc
1242 Burke G A
1246 Shriver C S
1248 Burns F A Mrs
1249 Crownover G D
1250 State Div Of Disability & Hosp Benefits
1250 State Dept Of Tax Dist Ofc)
1250 State Dept Of Employment
1250 State Dept Of Employment (Farm Lab Ofc)
1258 Adams A E
1259 Faoro Teresa Mrs
1260 Paolini's Men's & Boy's Wear
1261 Slawson E D
1263 Casassa A N Mrs
1265 Browne F L
1267 Hinkel Leopold
1268 Vitzen F J
1269 Andersen F E
1271 Haskell M V
1273 Chase D D
1275 Hal's Toyville
1277 Jeffery C W
1279 Bertoli Frank
1281 Vanselow Lydia Mrs
1282 Mc Phail's Inc (Yd Ofc)
1282 Mc Phail's Inc
1289 Pickett R A
1290 Tonkin M I Mrs
1292 Benson C E
1294 Gabrielli Egidio
1297 Arrigoni's Market
1297 Arrigoni Charles
1300 Lewis School
1302 Eriksen A F
1303 Wong John
1304 Rossi Daryl
1306 Higgins Rachel Mrs
1307 Palmer J F
1308 Peck C E
1314 Robberson M J Mrs
1315 Harrison A B
1318 Dowdle C E
1319 Scanagatta F C
1319 Fanning Thos
1320 Haber A C
1321 Mc Gill J R
1322 Challenge Cream & Butter Assn
1323 Boschero J J
1328 Cloutier Air Conditioning
1329 Nelson E M
1330 Culligan Water Conditioning
1332 Trussell E M
1334 Gray Wilford
1334 Widup Karl
1336 Utter L E Mrs
1337 Cleek Geo W Printing
1338 Walker R R Mrs
1339 Little Bird Coffee Shop The
1341 Bell R M
1342 Linn E P
1343 Atkins R H
1344 Terry Esther Mrs
1345 Craig D D
1346 Shatto Betty
1347 Gromala Kenneth L
1347 Anderson Chester A
1348 Fears Beatrice Mrs
1349 Gronner J M
1350 Van Skike J T
1352 Mick L L
1353 Crow Herbert
1353 Pelissier Motel
1355 Fisk Ann Mrs
1355 Dean L R
1358 Casey D O
1359 Mazzucchi P F
1360 Maes R V
1362 Hakin C E
1363 Morgan G W
1371 Boyer N A
1374 Mc Gunegill G G
1377 Thompson Irene Mrs
1378 Vincilione P A
1379 Wiemeyer K E
1380 Santa Rosa Pet Shop
1382 Famera F J
1383 Ulla Of Scandinavia
1387 Spiridonoff S V
1389 Souza E L
1390 Bradstreet J C
1391 Zinsco Electrical Products
1393 Arnold E L Mrs
1394 Johnson B F
1395 Loucks H J
1396 Mann J S Mrs
1405 Hillis F A Mrs
1407 Robinson C F
1408 Giblin H J
1409 Wagner Joseph
1410 Michetti Mabel Mrs
1411 Mendocino Washette

DIAL 545—CONTD

1412 Estle J R
1413 Romero Michele
1414 Santa Rosa Chamber Of Commerce
1417 Quick Stop Market
1418 Peter F A
1420 Fairchild Myron
1421 Shinn A J
1422 Peixoto L J
1423 Chapman G L
1424 Nelligan Bros Feed & Seed Co
1428 Fulwider E N
1429 Wiggins C W
1430 Deghi A H
1431 Nash J H
1432 Pitts A E
1433 Wilson Emma
1434 Musicians Union Local 292
1437 Wright J R
1438 Mc Cullough M L
1439 Post R I
1441 Scinto C G
1442 Bertolone Realty
1446 Bjornstrom John B
1447 Merrell C B
1449 Lofgren G A
1450 Foley J E
1450 Foley James E Hearing Aids
1451 Zamaroni Anna Mrs
1452 Bauer F C
1454 Burton M L Mrs
1455 Anderson G H Mrs
1456 Matheson R G
1457 Pink Lady Salon
1458 Duarte A A
1459 Brandlin F J
1460 Santa Rosa Auto Body Shop
1461 Haltem Dona Mrs
1463 Lucas Phil
1466 Ewertz H A
1469 Cross Hazel
1471 Wymore D E
1473 Henderson O L
1474 Duenas Lorenzo
1475 Mc Cormick A G Mrs
1477 Allen M I Mrs
1478 Cloud Ray
1480 Cook H L
1482 Clegg Harding
1483 Thomas H F
1484 Trembley Harry B Inc
1487 Castle Club
1488 Jake's Barber Shop
1490 Hickam T D
1492 Comstock R B
1493 Wilberg F W
1494 Charvoz A M
1495 Miller J L Mrs
1496 Stimack J M
1498 Koustrup Svend
1499 Record M L
1500 Pike H V
1502 Mc Kean M D
1503 Anderson E E
1505 Mancebo G C
1506 Cardoza Anton
1507 Nevin L E
1509 Payton F B
1510 Pearson E C Mrs
1512 Thomas W G
1513 Govaerts G L
1514 Froom R F
1517 Pourroy D N
1519 Carey W J
1520 Grinton L A Rev
1521 Marcus Harry
1522 Magrini Marie Mrs
1524 Hawkins P T
1525 Callahan L H
1526 Byrne E J
1528 Wagner John Jr
1531 Box R J
1532 Allen R I
1533 Hoffman A J
1535 Johnson W E
1536 Mc Coolister E S
1537 Lindquist A C
1539 Lanning E G
1542 Ewers C F
1543 Malone's Hardware (Whse)
1543 M & K Tool & Equipment Co
1543 Malone's Hardware
1545 Harris T T Mrs
1549 Alexander W G
1550 Tiny's Food Products
1551 Georgia W B
1553 Harrison F L
1555 Joslen M J
1556 Ricci R S
1557 Monroe D L Mrs
1559 Reid Jack
1560 Powell's Furniture
1561 Hare F G
1562 Brunette N L Mrs
1563 Meadors A D
1564 White E J
1567 Foster's Old Fashion Freeze
1569 Montini Paulina Mrs
1570 Whitaker Robt
1572 Mazatlan Restaurant
1573 Quarry P T
1576 Heid D E
1577 Parker E M Mrs
1580 Victoria West Apartments
1580 Leeds C K
1581 Mac Kenzie S D
1582 Wilmore A E
1583 Broskoriakoff N N Mrs
1584 Jones F G
1585 Cohen's Hardware & Plumbing
1585 Santa Rosa Junk Co
1585 Cohen's Browse Shop
1588 Lassen E J
1592 Birkedal J E
1594 Carter V J
1596 Matz M R Mrs
1598 Francescutti M P Mrs
1600 Alexander R H
1601 Wood E W Mrs
1602 Dutton W G
1603 Remesal A C
1604 Sherman Clay
1605 Wilson T J
1607 Mancini I I Mrs
1608 Michelucci E J
1614 Smith's Children's Shoes
1614 Smith's Shoes
1617 Smith R C
1618 Torsio Bruce
1620 Bianchi A A
1621 Albert J J
1623 Parker Steve
1624 Goulart Lionel
1626 Orner E S
1629 Hembree Fodie Mrs
1630 Gonzalez G M
1631 Sinclair R D
1632 Eckert Mercedes
1633 Hesse R H
1634 Snow R E
1635 Eckhart P P
1636 Bode R M
1637 Walsvick Lawrence
1640 Wink Process Inc
1642 Lucas J H Mrs
1643 Schank J W
1644 Chilson Jane Mrs
1646 Crane-Ratekin & Hill Inc
1651 Graves J L
1652 Thomsen Eliz Mrs
1653 Donahue R S
1654 Hammerel K J
1655 College Phillips 66
1656 Laughlin Donald
1660 Geary-Geary & Shea
1664 Hulbert R F
1665 Gianoli C A
1666 Ross L B
1671 Money T P Jr
1672 Jim & Jims
1678 Gianfermi J G
1679 Michele's Figure Salon
1680 Reid J A
1681 Dibble Apartments
1681 Dibble L L
1683 Lance S L
1684 Brewer Irene
1685 Pera A J
1686 Krueger T J
1687 Franklin Optical Co
1689 Cory E W
1691 Gehrke Realty
1695 Garman M D Mrs
1697 Redwood Empire Junior Academy
1699 Desideri A A
1700 Collins Kenneth
1701 Olenberger Michl
1702 Barry J R
1703 Getchel Frank
1704 Bronsert R W
1705 Starr L B Mrs
1707 Capella's
1708 Baldwin R L
1709 Diaz Ruben
1710 Gustafson B C Mrs
1711 Hawley's Paint Store
1713 Mc Hale W A
1714 Gahwiler Henry
1716 Bollinger S J Mrs
1717 Schmidt P M
1719 Spoon K O
1723 Williams D A
1725 Mc Kinney R L
1725 Mc Kinney R L
1727 Smith Audrey Mrs
1728 D'Adam Oliver
1730 Muelrath K R
1732 Smith Lawrence
1734 Somers H H
1735 Finishing Touch Wedding Shop
1735 Cotter D S
1737 Connelly M C Mrs
1740 Grubschmidt H A
1741 Jensen P B
1743 Reynolds A L
1747 Harvey E B Mrs
1749 Von Bargen Gerald
1750 Diamond Motel
1750 Mc Donnell A D
1751 Gaige W L
1752 Boyce J E
1753 Hedges H F
1754 Peterson R J
1755 Moody C O
1757 Sundquist J L
1761 Jones Gregory Jr
1762 Gonzales I M
1765 Key R G
1768 Mc Carthy F W
1770 Loughman K M
1771 Spring Creek School
1775 Drummond O H
1777 Malugani J C
1779 Rompelman Lena Mrs
1780 Nienabor Alice Mrs
1786 Haskell Greg
1786 Spitzley E J
1787 Unruh's Studio & Camera Shop
1790 Gantt J M
1793 Clement Helen Mrs
1794 Speights R H
1796 Neff B L Mrs
1797 Billigmeier R P
1801 Hampton W H
1803 Diperno Rosie Mrs
1806 Gass W G
1807 Brown M V Mrs
1808 Gallus B M Mrs
1809 Bylund J M
1811 Litchfield C S
1814 Berruto Mary Mrs
1815 Hansen W H
1816 Umland C J
1818 Schwab L L
1819 Meyer M J
1822 Hobart Sales Agency
1823 Wilson T J Mrs
1824 Keehn R E
1825 Murphy F G
1826 Arrowood H D
1828 Lawson Ben
1829 Taylor C J
1830 Gray C H
1831 Holloway L B
1831 Holloway's Texaco
1833 Bossa E M Mrs
1836 Crown Parts & Machine Works
1839 Gore E D
1841 Henshaw N M Mrs
1844 Covert G O
1845 Strong M A
1846 Ross B L
1847 Sutton Richd
1848 Butler's Fly & Tackle
1851 Whitestine R R
1853 Anderson Arnold C
1854 Whitmire W D
1857 Balicki Edw
1858 Johnson P M
1859 List F V
1860 Bundeson Real Estate
1863 Silva M P
1866 Bryant A W
1867 Matazzoni N L
1868 Matteri Henry
1868 Matteri Henry Dairy
1869 Squaglia Frank
1873 Debenham D E
1875 Accornero A A
1878 Halbert Janet
1879 Mc Kinnie I R
1886 Goodwin M L Mrs
1888 Montini Duvina Mrs
1889 Urban A A
1891 Callahan A E
1892 Peters M I Mrs
1896 Limoni Marian Mrs
1897 Gothard D H
1899 Elizabeth's Flamingo Shop
1900 Belotti Frank P (Ofc)
1901 Santa Rosa Furniture Co
1904 Miller G W
1905 Barnes L V C
1908 Olson H K Mrs
1909 Fourth St Texaco
1910 I B M Office Product Division (Satellite)
1914 Del Curto R A Mrs
1915 Bushnell W H
1918 Arnold E V
1920 Pattersen A O
1921 Ell E J
1924 Guild J K Mrs
1926 Groppo Anne Mrs
1927 Hunkins A O
1928 Waltenspiel C A
1930 Attic & Barn Antiques
1932 Allen W D
1933 Bush R J
1936 Servomation-Bay Cities
1937 Hunter L R A
1938 Berruto A J
1940 Bligh G F
1941 Narducci R L
1942 Wheeler K E
1944 Clem E H Mrs
1946 Callahan J L
1949 Ackerman Katie Mrs
1950 Jones S J
1951 Wilkey J R
1952 Rawles E C
1953 Patterson C M Mrs
1954 Ginther M G Mrs
1956 Reynolds A L Jr
1957 Triacca A F
1958 Bates T W
1959 Abe's Automotive Supplies
1962 Brokstad John
1962 Crownover Lee
1965 Burnett Ted
1966 Johnson Viney Mrs
1968 Wilson Lee
1969 Simms Thos
1970 New Alva R Moving & Storage
1970 New A R
1972 Graham Vollie
1973 Banchero W J
1975 Murray D M
1977 Nauer F J Jr
1981 Hall G D
1982 Hickok N A
1983 Bastron W W
1984 Stansbery R G
1985 Hansen F E
1987 Alexander D J
1993 Frey Pauline
1994 Torpen Cecilia Mrs
1995 City Hostess Service
1995 Guide Line Publications
1995 Sheaffer N J Mrs
1996 Lyman R L
1998 Malina W R
2000 Trombetta Ellingson Insurance Agency

DIAL 545—CONTD
2002 Skelgaard Jorgen
2003 Vorreiter K K
2005 Johnson R L
2006 Batt R C
2007 Chester A B
2008 Taramasso Denis
2009 Fisk M L
2010 Consani H J
2011 Phelps R O
2012 Speakes R G
2013 Veterans Memorial Building
2014 Woods J J
2015 Kamstra Luverna Mrs
2016 Lowery E D
2017 Philpott B R
2019 Bugnone Sarah Mrs
2021 Vincent S C
2022 Mc Cluskey Realty Co
2024 K V R E
2026 Twitchell S E
2029 Jones Jenkin
2030 Halford F P
2032 Barnes C A Jr
2033 Thurman P E Mrs
2034 Six E F
2035 Shuteroff M G
2040 Mc Kenna W J
2041 Ansani V A
2042 Innes D L
2044 Adomaitis J A
2047 Arnold J F
2048 Gilbertson W E
2049 Hobart Ethel
2050 Thomas W A
2054 Longman R W
2056 Stuter D L
2057 Schmaling Zella Mrs
2058 Quillen Basil
2059 Clara's House Of Beauty
2060 Widmeyer Roger
2061 Kraft E E
2062 Mellinger A B Mrs
2063 Hunter O'Dell
2065 Jobbers Electric Co
2068 Doughty F H
2069 Bauchou Leon
2071 Crowe R J
2074 Roettger M E Mrs
2076 Rogers W E
2078 Ramsey G S
2079 Harrison T M Mrs
2080 Curtin A F
2081 Gould S H
2082 American Optical Corp
2084 Po-Po's Drive In
2087 Jordan M G Mrs
2087 Baughman Gary
2088 Chamberlin C H
2089 Anderson D T
2091 Shell Oil Co
2093 Kashe M G
2094 Beardall R A
2098 Larkfield Bakery
2101 Malugani Bert
2102 Barnes N E Mrs
2103 Whitmire Geo
2104 Miller M J
2105 Leathers Philip A
2106 Brooks E M Mrs
2106 Fruit O Matic Co
2108 Kristof Joseph
2109 Brake A T Mrs
2110 Redwood Empire Employment Agency
2113 Weston W H
2114 Porras F F
2116 Giovannini K M Mrs
2117 Traverso J J
2119 Mc Donald Ed
2132 Branson P O
2133 Ballard W J
2134 Lindemenn Ray C
2135 Dudek W L
2136 Phillips Petroleum Co
2142 Goodrow A L
2145 Riedel Hans
2145 Thompson F L
2147 Dobson C W
2148 Siedentopf A D
2150 Evans Ralph
2151 Medeiros Louise Mrs
2152 Redfield Robt L
2155 Hofeditz L V D Jr
2156 Smith M F
2158 Van Atta H P Mrs
2161 Meyers H W
2163 Myers W F
2164 Hall C W
2165 Naber Eug
2166 Little M C Mrs
2167 Ludwig L E Mrs
2168 Weis G E
2170 Pozzi E M
2171 Garrett M R
2172 Haynes Clarence
2173 Cannon Louis
2177 Sumner G W
2178 Anderson A W
2180 Mc Daniel Imogen Mrs
2181 Vannetti J J Jr
2182 Pell C H
2184 Moore Chester
2185 Woolsey Helen
2188 Kirkbride L E Mrs
2189 Gentry Laurance
2190 Medico Drug Co
2194 Choate Alton
2196 Athens L J
2200 Artic Refrigeration Co
2200 Carbonator Sales & Service
2202 Arco Engineers
2204 Sugarman Bernard
2205 Vaughn L J
2207 Beard Laurie
2208 Camozzi Charles
2209 Acquistapace R J
2210 Derricott D H
2214 Richards H O
2215 Chandler H B
2216 Philbrick G D
2218 Kirksey Kelley
2219 Eat & Run
2220 Agnew A W
2221 Vander Linden R J
2226 Carter Wm
2227 Henderson C L
2232 Wood Talmadge Babe Co
2236 Nowlin K M
2239 Dawson B A
2241 Christensen D E
2242 Bryant K J
2243 Classic Barber Shop
2244 Law G M
2247 Miles Hubert
2248 De Salle Sid
2253 Kostriken N A
2254 Berndt M F
2256 Reese L A
2257 Bean D E
2258 Roxy Theatre
2260 Beauchamp C T
2263 Coslett Clem
2264 Webb F E
2265 Liebau M L Mrs
2267 Luchsinger J P
2268 Martini Mildred
2269 Parks D W
2272 London W H
2274 Anness V E
2276 Badarracho Alyce
2277 California Hearing Aid Center
2279 Bagley G W
2280 Brisgel Edw
2281 Rice Florence Mrs
2282 Vannucci R L
2283 Deffenbaugh H J
2284 Cruce W L
2286 Malm Metal Products Inc
2290 Pastime Club
2291 Brandt T E Mrs
2292 Strobel J H
2293 Heath F K
2296 Smith W S Mrs
2297 Schulze H M
2298 Backe J W
2301 Leoni Fred
2302 Stevens P M
2303 Littell J J
2304 York E W
2310 Dempel Robt
2311 Walden R B III
2314 Boretto L M
2320 Stage W G Jr
2324 Alladio F C
2325 Aldrich F G Mrs
2327 Udall D M Mrs
2328 Barri Anita Mrs
2330 Di Stanislao P A
2331 Bandy D B
2332 Roundy F I
2333 Okeson W O
2334 Campbell Robt
2336 Santa Rosa Building Materials Co
2339 Traxler D T Mrs
2341 Racz Desider
2346 Foxworthy R M
2347 Rocco T U Mrs
2348 Aliano Sebastian
2349 Gooch F D
2350 Togneri John
2351 Kilstrom G E
2352 Pangallo H M Mrs
2355 Ammirati J L
2356 Anderson I J Mrs
2357 Hawes M W
2359 Kneisler J R
2360 Bruno Emily Mrs
2362 Webb Ann Mrs
2363 Taylor Clayton B
2365 Scott P W
2366 Narduzzi J B
2367 Harp Zaccahures
2370 Pirondini Mario
2373 Rietz Mfg Co
2378 Pitman B H
2379 Murphy Josephine Mrs
2380 Kangas A S Mrs
2381 Reich Wm
2382 Dana Amy Mrs
2384 Davenport R L
2386 Rhodes J B
2387 Conley John
2387 Conley's Home For The Aged
2389 Fernandez M P
2390 Furtch Frank
2391 Church Of Christ
2394 Barr H O
2395 Garnaud Blanche
2398 Dunn John S
2404 Potapoff J E
2405 Vivarelli Angela Mrs
2406 Zvoznikoff Alexis
2407 Libby's Barber Shop
2410 Mc Guire N M Mrs
2412 Esposti Nick
2413 Shand Lois Mrs
2414 Austin A E
2415 Fishelson Ida Mrs
2418 Harr Ralph V
2421 Richardson B T
2422 Bowden J D
2424 Atkinson L E
2425 Richey C L
2427 Landry J O
2428 Hall J D
2429 Murray J L
2430 Engesser F C Mrs
2431 Nelson R W
2432 Allen J S
2433 Hughes J H
2434 Beer F E
2436 Richardson R E
2437 Rudavsky T M
2438 Holmes T R Mrs
2439 Novak Lillian Mrs
2440 Hill Harry
2441 Gordon Louise Mrs
2442 Foremost Foods Co
2446 Schenk's Jewelers
2447 Fisher H A
2448 Lawson Vincent
2449 Podstata B R Mrs
2450 Herger Joseph
2452 Iverson E L
2456 Lawson Howard
2457 Holgerson R H Mrs
2458 Eymann K M Hon
2461 Kennel H J
2462 Cordsen Christine Mrs
2464 Weichel F C
2467 Lackey R W
2471 Snyder Margery Mrs
2471 Garcia Margt Mrs
2473 Bankers Life Co Des Moines Iowa
2477 Caster E H
2477 De Lop Wayne
2478 Carter T H Jr
2482 Provost E W
2483 Peron R L
2484 Kirby L J
2486 Halker E B Mrs
2487 Burbank A R
2490 Wolfenbarger Claude
2491 Frence Dustin
2495 Jay Vee
2496 Gartin's Montgomery Village Cleaners
2502 Gustavsen Sven
2503 Hubbell L S
2507 Magowan D D
2511 Shinkle W C
2512 Joe's Service Station
2513 Bowman Mabel Mrs
2515 Shannon F A
2516 Brady Danl
2520 Bruno A J
2522 Wells R E
2525 Santa Rosa Savings & Loan Assn
2528 Rocca C R
2530 Nees Lawrence
2531 Gillett Eliz Mrs
2532 Trione H F
2533 Ellis Apartments
2533 Ellis E M Mrs
2534 Brown L W
2535 Smith J H
2539 Mc Coy J K
2540 Deyo J A
2541 Anderson J R
2542 Harp W V
2543 Crevelli Maria
2544 Steuart Dale
2545 Rostel Geo P
2545 Menachof Louis
2547 Nash Maye
2547 Hall C L Mrs
2548 Graunke L A
2549 Beer A L
2550 Mesa R R
2551 Harpham Richd
2552 Mc Nulty Caroiyn Mrs
2553 Nauert M L Mrs
2554 Panas James
2556 Ellor Francis
2556 Bevan-Pearson Moving & Storage
2559 Waers W W
2560 Trey Nadine Mrs
2561 Wilson Ethel Mrs
2562 Pyles Winfred
2563 Cal Barber Shop
2564 Morasch S K
2566 Behnke T T
2567 Blackwell Emmitt
2569 Davis N G Mrs
2570 Thompson A L Mrs
2571 Hallman H L Rev
2572 Gober Charles
2573 Bean M S Mrs
2576 Meek Floyd
2579 Stephens Melvin
2580 Sloat C W
2581 Hoke Condol E
2582 Miller H G
2587 Hansen N S
2588 Black R F
2588 Burbank Dairy
2590 Biagi M J
2591 Weese Dale
2592 Svreck A M Mrs
2596 Newton Helen Mrs
2597 Payne G S
2598 Nettle C H
2600 Bettini L G
2601 Hansen E L Mrs
2602 Johnston Richd T
2603 Whitaker W H
2604 Gudaitis B V
2605 Domeny W E
2608 Storm A H
2609 Gloege C B
2610 Cooper C B Mrs
2612 Billigmeier L M
2615 Garrison L J
2618 Mac Lean Judy Mrs
2619 Hopkins E M
2620 State Regional Water Quality Control Bd
2621 Mc Comb G W Mrs
2622 Loraditch S G
2623 Farrer H E
2629 Katzer A C
2630 Cognata A J

DIAL 545—CONTD

2631 Eynon L H
2632 Herman M D
2634 Camilli N W
2635 Mac Donald L G
2636 Wood A W
2637 Calsy V E
2638 Halvorsen Gunhild Mrs
2640 Crow H H Jr
2643 Stahl T A
2644 Girolo S E
2645 Noe L C Mrs
2648 Maddux Kath Mrs
2651 Cuoco A P
2653 Lynch D E
2654 Robotham Arth
2655 Buck J W Mrs
2656 Van Alstyne E F
2657 Welsh Minnie
2660 Peirson R E
2661 Mc Cabe W W
2662 Rose Bowl
2665 Shackell J B Mrs
2666 Johnson W E
2668 Newton R F
2669 Stokstad Christian Rev
2670 Bellman L J Mrs
2672 Don's Little Super Market
2675 Cox T E
2678 Davies J A
2679 Coggins S A
2680 Dillon J T
2681 Haney G C Mrs
2688 Bowdon A R
2689 Bignascu H M Jr
2689 Fubreje
2690 Rohn A M Mrs
2693 Gutzman M E
2694 National Automobile Club
2695 Petersen D L
2696 Peach Gladys Mrs
2697 Santa Rosa Insurance Agency
2700 Burlington Bakery
2701 Horton D C
2702 Santa Rosa Y M C A Building
2707 Bondi R A
2709 Wilson W W
2710 Seaton A B Mrs
2712 Wertz H S
2713 Nix J D
2714 Baier N F
2718 Gustafson Geo
2719 Zappelli's Body Shop
2719 Williams H E
2722 Albers Milling Co
2727 Bradley G L
2728 Littrell Bruce
2729 Mendoza Gene
2730 Memeo Bros Union Service Center
2731 Becker K W
2732 Tawney G I
2733 Peter Pan Cleaners
2738 Chapple C F
2739 Bentley D H Mrs
2739 Hernandez Christopher
2740 Kennedy D P
2742 Hatch E E Mrs
2744 Skaggs W A
2745 Mager E A Mrs
2747 Turner H B
2748 Rojes G F
2752 Schwarzenberg C F
2755 Corbin C H
2757 Del Rosa Inc
2757 Corlano Homes Inc
2758 Dickason R L
2759 Pogue A W
2760 Camozzi A J
2763 Gilbreath D H
2765 Marchetti J L
2767 Farr J W
2768 Blair E G Mrs
2769 Thomas Mike
2771 Benoist J G
2774 Wells V H
2776 Johansen A C
2778 Tarut D R
2779 Gibbons J F
2781 Ewing E E
2788 West Dwayne
2791 Tillotson Amanda Mrs
2792 Strayer Genevieve
2795 Jacobson V H
2795 Jake's Service
2798 Lutz L M Mrs
2803 Ervin Leah Mrs
2804 Meyers L A
2809 Smith H E
2809 Smith's Boarding Home
2810 Hahn Charles
2811 Zimmerman T M Mrs
2813 Rosebouher Rose
2817 Stigers H A
2820 Dempsey B W
2821 Watson F D
2822 Webb W E
2823 Mc Hugh V J
2825 Gray D D
2828 Mc Vicar J K
2838 Gilbert's Creative Arts
2840 Penry M L Mrs
2843 Laugier E A
2844 Ricci D A
2845 Vesper R H
2846 Mendiboure Sauveur
2849 Daniels L L
2850 Richards S F
2851 Schank Bros Service
2858 Scott M L
2861 Loyd B O
2864 Horn C K
2868 Torgelson C C
2870 Midway Dance Hall
2875 Basso F J
2876 Crawford S B
2877 Wilson R M
2882 American Optical Co
2882 Grillo Arth
2883 Johnson M F
2890 Ballou L M
2894 Carlson Clifford M
2896 Carter Stanley
2896 Allen Jack
2898 Imbimbo C A
2899 Feltz F C Mrs
2902 Butts O L Mrs
2903 Mc Clane W R
2905 Wiklund C J
2909 Pick-Up The
2910 Mays M E
2913 Mellott R C
2916 Mc Farland Lloyd
2919 Caven M E
2920 Jacobson M G Mrs
2921 State Social Welfare Dept (Adoption Unit)
2927 Vine Mary Mrs
2928 Barkas T A
2930 Wilson G E Mrs
2931 Bevan D E
2932 Jones Cornelia Mrs
2938 Scott H W
2939 Dalton Adelaide
2940 Lane Supply Inc
2944 Peterson E V
2946 Venturi E J
2950 Exchange Linen Service
2955 Sikes N A
2956 Peabody Geo
2957 Cowan E D
2957 Chantate Food Store
2958 Ermich A A
2960 Johnson R D
2960 Hartwig G H
2961 Wallace M Mrs
2966 Durbin R D
2970 Togneri J W
2972 Sandstrom E E
2977 Wood Wm
2979 Talmage D L
2983 Wyatt Curtis
2986 Coastal Development Company
2986 Cooper & Towery Development Co
2990 Crane F L
2991 Grace E A Mrs
2992 Wood Flora Mrs
2993 Sondergard C E Mrs
2996 Cole H R
2997 Scheel J H Jr
3001 Narduzzi S A
3004 Imsdahl Phillip
3005 Whitmore B M
3008 Mc Millen A M
3010 Helm R F Mrs
3012 Samuels Irene Mrs
3013 Anderson G F
3014 Anderson G A
3017 Nouse Jeff
3023 Mc Nulty G E
3024 Koch Ray
3026 Kershaw C J
3028 Hedgpeth Kathleen Mrs
3029 Thompson Terry
3030 Plumbers & Pipefitters Local No 38
3037 Terry A J
3042 Chasey M J
3045 Compton Viola Mrs
3045 Thomas Robt
3046 Skinner L R Jr
3047 Bruner H C
3050 Strebel D W
3051 Christie Grace
3055 Jensen L H
3056 Bondi Ernest
3057 Kayser H F
3059 De Bruin V J
3062 Henry Beth Mrs
3063 Olsen L A
3065 Swanson T W
3067 Cooper R C
3069 Konnoff Nick
3070 Ward M G
3072 Jeffery Margt Mrs
3073 White B M Mrs
3075 Kuhn Jean Mrs
3076 Arnold J D
3078 Peri Fred
3079 Mennie James
3080 Eliason Charles
3082 Smith H H
3083 Payless Cleaners
3084 Witt O G
3085 Danner Claude
3086 Peterson Melvina
3088 Campbell E D
3090 Compari A S
3091 Tulido A F
3093 Papera O A
3094 Mosure C E
3097 Trailer Corral
3099 Ken's Maytag Inc
3100 Paige B J Mrs
3101 Easterday E G Jr
3102 Robinson C R
3103 Abfalter W J
3104 Gillette G W
3105 Streeter D W
3107 Clark R W
3108 Vizgart Abr
3109 Guenza P C
3111 Francke R O
3113 Western Union Telegraph Co
3120 Carico Marie Mrs
3121 Village Shop The
3123 Gleason L H
3126 Kress S H & Co
3128 Modern Metals
3129 Hayne M L
3131 Reilly J A
3133 Rufus B E
3137 Macomber G R
3141 Fitzgibbon Elaine Mrs
3144 Voss J C Jr
3145 Downbrock M A Mrs
3146 Mahan L F Hon
3147 Lindley Beulah Mrs
3149 Horn E H
3150 Dilworth N E
3153 Rodriguez Andrew
3154 De Foreest Pump & Supply Co
3154 De Foreest B D
3156 King G W Jr
3158 Goormastic W H
3160 Gregory M M
3161 Owen C E
3164 Mc Call P M Mrs
3166 Art's TV
3167 Toben W F
3170 Hemenover H I Mrs
3172 Keohane E J
3173 Garrett L M Mrs
3174 Sampietro Lou
3175 Drew Roy
3176 Hudson E V Mrs
3178 Welsh I B Mrs
3179 Kloempken Ted
3181 Pedrini H W
3183 Mann R O
3184 Cox W F
3185 Edman A W
3186 Force Thos
3187 Angell T U
3188 Weber D H
3188 Power V A Mrs
3192 Toso G E
3199 Carbajal Joe
3200 Wells Fargo Bank (Escrow Dept)
3202 Richards Marion Mrs
3204 Wendle W S
3205 Henson Christopher
3206 Unsworth G S
3208 Westland Life Insurance Co
3227 Halvorsen H J
3232 De Meo De Meo Foster & Waner
3237 Formway U S
3239 Sikes Norman Garage
3240 Gray Z M Mrs
3242 Feist Charles
3243 Johannsen H E
3244 Kay J C
3249 Yeager H C
3250 Ramsey R N Mrs
3255 Newman Mary Mrs
3257 Allen M M
3259 Smith E W
3260 Horseless Carriage Club
3262 Myers I D
3263 Pedrini Felix
3264 York Sally
3265 Lampson K C
3266 Mecchi E R
3268 Scannell D W
3272 Guist K E
3273 Case N M Mrs
3274 Bender W T
3275 Schilt Christian
3275 La Siesta
3276 Wade J T
3277 Andrus Geo A
3279 Wackerman J L
3281 Baumgardner J H
3282 Sonoma Softener & Filter Co Inc
3284 Smith R K
3290 Voorhies M F
3291 Harding-Miller-Lawson & Associates Inc
3295 Scott Bob Used Cars
3305 Krueger J W
3306 Clary Raimond F
3309 Wright E W
3310 Simpson H C
3311 Armstrong J K
3312 Galer M E Mrs
3313 K S R O Studio
3318 Miller O W
3320 Schaffer R R
3323 Neil T L
3327 Meyers G L
3329 Mc Henry R C
3331 Karkov P S
3332 Elich W J
3334 Bufano F J Jr
3337 Perez P P
3340 Ballard J H
3341 Shuster H E
3343 Mullins L R
3345 Frederickson Marie Mrs
3346 Pate N E Mrs
3346 C & N Rest Home
3347 Peterson R D
3349 Hermon John
3350 Morris E A
3353 Dugger John
3357 Mc Afee Trucking
3357 Mc Afee R W
3358 Crawford Eleanor
3360 Okamoto Roy
3362 Hartgenbush E W
3366 Peterson M G
3367 Bortz N Y Mrs
3368 Forget E J
3369 Hyland K R
3374 Della Santina J R
3376 Putney L J
3379 Madison L H
3381 Metten Alexine Mrs
3383 Smith C D
3385 Jones Barbara
3389 Gans E M

DIAL 545—CONTD
3390 Jaskiewicz M A Mrs
3391 Polston Danny
3392 Blackburn Mary Mrs
3393 Isaacs B E Mrs
3394 Rouse R E
3403 Castino M C Mrs
3406 Sund L F
3408 Dunkel V M Mrs
3410 Wright W F
3413 Brazis B B
3414 Paroli A M
3415 Oliva Fred J Insurance Agencies
3416 Carrio F P
3417 Steele F C
3419 Britcher R J
3420 O'Brien R J
3421 Hanson R D Mrs
3422 Chiarodit G W
3425 Anderson A S
3427 Monteleone C I Mrs
3430 Feldman Morris
3431 Galletti S M
3432 Henry P A
3433 Dippie R J
3438 American Orthopedic Specialties
3439 Formway L M
3442 Wiegand M A
3444 Mc Neil M E
3446 Bucchianeri G J
3447 Serb S J
3449 Rogers E C
3451 Center Barber Shop
3452 Hoggarth Harold
3454 Campbell J C
3456 Schwan Danl
3458 Barnes M J Mrs
3459 Salz E N Mrs
3461 Marr Nadina
3462 Renenger E H
3462 Orcher J E
3463 Simmons Robt
3464 Ross A R
3465 Edgar W T
3466 Stewart Morris
3474 Ferber M W
3475 Stevenson Alice Mrs
3477 Gemmet A J
3479 Ciavarelli A J
3480 Pioneer Auto Dismantlers
3483 Yoast J C
3484 Kemp F R
3485 Nash Lillian
3487 Murphy E P
3488 Mc Donald J W
3490 Bredfeld J E
3491 Smith A F
3492 Rogers Wm
3493 Kennedy Anna Mrs
3495 Able Trailer Supply
3497 Dettling E C Mrs
3500 Brandon Tire Inc
3502 Jones Robt
3504 Haub L M Mrs
3504 Haub A A
3505 Wynant R A
3508 Cohen Ann
3509 Latta John Jr
3510 Ford G H
3511 Furia Quinto
3512 Shapiro Sophie Mrs
3513 Napoli Pat
3513 Printing & Advertising Specialties
3514 Chapman E H
3515 Mc Neil J J
3516 De Vries Peter
3518 Dawson J R
3520 Johnson M E Mrs
3522 Lowry W M
3523 Downtown Motel
3523 Carlile Eleanor
3524 Albright M F
3524 Guerero Evelyn
3524 Moore K A
3525 Trantham F F
3526 Carrington's
3527 Pierce R C
3529 Scarborough F P Mrs
3530 Henry's Key Shop
3531 Gilbertson R O
3534 Downtown Development Assn
3535 Victor California (Div Victor Equip Co)
3535 Victor Equipment Company
3540 Modern Beauty Salon
3542 Giovannini F A
3546 Luxton J A
3548 Cooke J A Mrs
3551 Woodruff Mary Mrs
3552 Town & Country Barber Shop
3553 Fischer R H
3554 Lounkin V A
3555 Pettit L W
3557 Hayton C H
3558 Schlur S E
3558 Reynolds C R
3560 Blue Chip Stamp Co
3563 Watson R A
3564 Heyer Realty
3566 Ariasi Felix
3567 Guaspari L G
3569 Rosco Alieh Mrs
3571 Clausen E A
3572 Harlow Fidelia Mrs
3573 Phillips N V
3575 Milliken J C
3578 Lincicum E D Mrs
3579 Webb F J
3581 Gutsch Rudy
3582 Becklund Emily Mrs
3583 Levy A & J Zentner Co
3588 Walsh Rosalie Mrs
3589 Wilbert Nadine Mrs
3590 Mackie S J
3591 Nebbe W H
3592 Jones Robt E
3596 Leonard A N
3598 Elam J D
3599 Anderson B A
3601 Ingley R L
3602 Coates Richd
3605 Neils L E
3606 Velde Lewis
3606 Zingers Motel
3607 Mc Quire Pat
3608 Bettencourt E S Mrs
3611 Irwin G T
3614 Whitchurch Alan
3617 Hansen R W
3618 Nova Fashion Sewing & Knitting Machine Center
3619 Adams J R
3620 Daniels F L
3621 Curtis L H Mrs
3629 Hollister P G
3632 King L F
3634 Coppede E L Mrs
3635 Holman L W
3636 Lonkey I C Mrs
3638 Souza J W
3641 Mc Hugh A M Mrs
3643 Norberg A L
3651 Hightower Clyde
3652 Pedersen W O
3656 Chuck's Restaurant
3657 Newton R R
3659 Yaas Denny
3660 Physicians Medical Laboratory
3660 Emery's Saddlery
3664 Herald Printing Co
3665 Scruggs C M Mrs
3667 Johnson G M
3667 Johnson Gerold Lumber Co
3668 Nott V W
3670 Kunz Coin Laundry
3670 Kunz R M Jr
3671 Doe M E Mrs
3674 Pigg E P
3675 Pickett H D
3676 Pavlow Valentine
3679 Sunset West Cleaners
3680 Biella A F
3681 Latoures J H
3685 Harms G K
3688 Guglielmini E J
3690 Kohl H J
3691 Button L L
3692 Anderson R D
3694 Tobener Construction Inc
3694 Tobener R E
3695 Unciano Alf
3697 Hastie E E Mrs
3698 Spear R F
3700 Martignoli J A
3701 Clark R L
3702 Read H C Mrs
3703 Brown Bros Adjustors
3707 Ellis C M
3708 Cadd K T
3710 Alexander T W
3711 Anderson J B
3715 Fores E M Mrs
3716 Frei A L
3718 Wyatt R A
3719 Branscome G W
3721 Sisson R L
3722 Biagi D T Mrs
3728 Christie D L
3730 Shryver G V Mrs
3731 Flanery G K
3736 Valli L D
3737 Burch A J
3739 Georgis J T
3741 Boyrie A F
3742 Salisbury Realty
3742 Heck Perry
3743 Babbino M W Mrs
3744 Head H R
3745 Lamsow C F
3747 Eggen & Lance Mortuary
3750 Schofield J F
3752 Taylor R H
3753 Townsend R J
3759 Acme Window Coverings
3760 Thornburg D E Mrs
3761 Williams J H
3763 Gentry J A
3764 Mc Cabe G E
3767 May W G
3768 Held A R
3771 Giannoni R M Mrs
3772 Gregory T G
3775 Ackerman Mark Business Administration
3775 Ackerman M L
3776 Larson C E
3777 Cann Edwardine Mrs
3778 Burke J E
3779 Sandstrom E O
3780 Bolla H R
3782 Hitchings F E Mrs
3785 Mac's Kosher Style Delicatessen
3787 Trebbe B M
3788 Lockwood E J Mrs
3791 Sharp Eula Mrs
3793 Gemetti E O
3795 Green Anita
3797 Hadsell M E Mrs
3799 Majcherek F G
3800 White House The
3800 Elk I D Mrs
3812 Mills J W
3813 Pipes R E
3817 Russell A L
3819 Witham Linda Mrs
3820 Wish-U-Well Motel
3820 Jones H I
3820 Horseshoe Inn
3822 Brandenburg E J Jr
3823 Yoshimura Landscaping
3823 Yoshimura Mike
3824 Collins D N Mrs
3825 Reposa Edw
3826 De Mattei A R
3828 Palmer H H
3830 Seacord H E
3831 Franklin Ben Store No 5357
3832 Kolb C E Mrs
3833 Lombardi J A
3837 Weatherman R C
3838 Klein Theo
3839 Countryside Pet Shop
3840 Lewis Herbert
3842 Kettlewell W W
3843 Bacigalupi Olive Mrs
3844 Cartwright W C
3845 Vincent A M Mrs
3846 Skiles H D
3848 Noall E T
3849 Bobo C L Mrs
3850 La Haye M M
3852 Motor Brake & Wheel Service
3854 Jordan L K
3855 Mark West Union School
3856 Greer E S
3856 Greer J C
3859 Tate's Shoe Service
3863 First Methodist Church
3866 Luebow D L
3868 Harrington V L Mrs
3870 Grohe Florist & Greenhouse
3871 Wetton V L
3873 Pecerra Charles
3875 Simmons C G Mrs
3875 Celesteral Rest Home
3875 Edmunds M G Mrs
3876 Larsen H B
3877 Hill Road Liquor Store
3878 Luers Gus
3880 Jones Edna Mrs
3881 Sweeney D A
3882 Larner J W
3883 Yaeger & Kirk
3883 Yeager & Kirk Power Tools
3888 Gossage R S
3892 Emerich Michl
3897 Pianezzi R M
3898 Lazzini J P Jr
3899 Everett Dorothy Mrs
3900 Reyes Raul
3901 Zollersch Max
3903 Reidelbach Theo J
3904 Pitman Howard
3907 Jessen G C
3908 Von Grafen I M Mrs
3909 W-R Veterinary Supply
3909 Empire Veterinary Center
3910 Horton E L Jr
3912 Barrington D H
3915 Chez Jeanne
3916 Schexnaydre I J
3918 Costes Patricia
3919 Toohey C P
3920 Williams Rodney
3922 Scrudder J F
3923 Scott A M
3924 Herold C T
3927 Archer C H
3930 Zorger M E Jr
3931 Kirkpatrick J T
3932 Sauls R H
3936 Thomas O F
3938 Williams B N
3940 Slender C D Jr
3941 Barron J L
3942 Smith M L Mrs
3943 Stoll R R
3944 Royal Tire Service (Sprague & Tait Inc)
3947 Owens T W
3948 Harlin H F
3949 Salomonson M W Mrs
3950 Barretto J R
3953 National Electric Supply Co
3959 Baker R K
3960 Stegeman D W
3961 Kistler J C
3965 Michaelis Maria
3967 Goodrich Manola Mrs
3968 Kolakowski T J
3969 Merrill L C
3970 Erickson A L Mrs
3971 Matthews J L
3972 Nelson E F
3973 West J H
3974 Wilson R L
3975 Reynolds T G
3979 Trembley H B
3980 Kirkman D M
3981 Shephard N G Mrs
3982 Tarvin F L
3983 Cavalin V G
3984 Kelleher Bart
3986 Personett E B
3987 Poer E C Jr
3988 Solari M J
3990 Saare Radio Television & Appliance Shop
3993 Abraham J H
3994 Fulwider W E

DIAL 545—CONTD

3995 Mac Donald D E Mrs
3996 Vizi J C
3997 Perry F L
3998 Price E D
3999 Benya Elenore Mrs
4000 Myers R S Mrs
4002 Casey G A
4003 Plover Wilma Mrs
4004 Jordan Joseph
4006 Hecker Florence Mrs
4008 Blevins Alf
4010 Bertram & Milner Advertising
4013 Saathoff W R
4015 Smith H L Mrs
4016 Myers Betty Mrs
4020 Don's Lumber Yard
4023 Lawson C A
4027 Johnson E L
4028 Porter N G
4030 Bucher Realty
4031 Buoncristiani Dan
4031 Loughborough Wm Mrs
4037 Mc Gee A U
4038 Rush W H
4039 Wiegand E L
4040 Baker B H
4041 Langseth R A
4043 Mayengo Tommy
4046 Bohlen E E
4047 Kite D R
4055 Moore Robt
4056 Mc Farland Geo
4057 Baker Todd
4060 Rumsey Beatrice Mrs
4061 Hargrove D L
4063 Parker I J
4064 Goode Bros
4068 Van De Mark L L
4070 Rasmussen D M
4072 Villaneuva Peter
4075 Leavens Frank
4077 Thorne D L
4078 Spencer H E
4079 Ririe M J
4082 Mattson A M
4083 Friedrichsen J A
4084 Stevens Bessie Mrs
4087 Schilling J W
4089 Faris W F
4090 Cannon R W
4091 Kanell Shirley
4093 Walker F J
4094 Piaggio Mary Mrs
4095 Kirk J E
4097 Sundheimer I K
4098 Sunset Barber Shop
4100 Hardt G K Development Co
4100 Hardt G K Fidelity Corp
4100 Hardt G K Co Inc
4110 Damino Michl
4111 Bourdens Bookkeeping Service
4113 Crawford C M
4114 Rowley R E
4117 Harris O W
4118 Call A M
4119 Bundesen H M
4120 Hanzlik Harold
4123 Russell R M
4124 Simoncini G J
4125 Johnson D Rhea
4126 Emporium Hardware
4127 Dolgireff W J
4129 Moore D L
4131 Deniz Isabell Mrs
4132 Brellow Carl
4134 Schuster Lamont
4137 Roberts C L
4139 Gerholdt A F Mrs
4140 Birr Wilson & Co Inc
4144 Burgo W F
4145 Smith Owen
4147 Dutcher G V
4152 Ketcham C S
4153 Carlson J W
4156 Conrad R H
4157 Fitchie Kenneth
4158 Clarkson Clarence
4158 Clarkson Barber Shop
4159 Radovich Ferruccio
4161 Lamoreaux L E
4163 Goff D R
4165 Nelson Carl
4168 Wallaert Gary
4169 Clark T H
4170 Mc Auliffe J L
4170 Farley N G Mrs
4172 Thompson Cleaners
4174 Allen R N Mrs
4176 Voltz H E
4177 Moors H F
4179 Mason C I
4180 Timmer L G
4181 Cummings Grace P Mrs
4182 Lee H L
4184 Intemann Wilhelmina Mrs
4186 Hansen E M
4189 Gordon Edith Mrs
4191 Hanson O H
4193 Hatfield Shirley Mrs
4194 Day N R
4195 Mc Neely F C Mrs
4196 Smith Gladys Mrs
4197 Sanders J W
4200 County Fair & Exposition Inc
4200 Schiltz Howard
4207 Tropics
4212 Jorgensen W B
4213 Waskow M H Mrs
4215 Harner R F
4217 Livingston M A
4218 Clark W B
4219 Cooper F J
4220 Francis Realty Inc
4224 Wattell M A Mrs
4226 Saare A M Mrs
4227 Cunningham C R
4230 S C M Corp
4231 Humbert L L
4232 Dailey H J Mrs
4233 Mac Pherson R C
4234 Larkfield Pharmacy
4237 Mac Donald E R
4239 Donat Tillie Mrs
4242 Duncan T L
4243 Magers G L
4244 Alves G H
4245 Katenhusen Lottie Mrs
4246 Poulsen Olga Mrs
4247 Giebneu Fred
4250 Moore C H
4250 C P Products Co
4251 Young A E
4255 Brookwood Apartments
4255 Clark R B
4256 Weerts H C
4257 Hill Edwin
4259 Kayser A H
4260 Colwell F C
4261 Chicchi L A
4262 Goslovich C R
4263 Wall Gloria Mrs
4264 Lambert M R
4266 Gutermute Eunice
4267 United Auto Center
4269 King R E
4270 Turner R E
4271 Clark J M
4272 Toot-N-Tote
4273 Valentine H M
4274 Andrus G A
4276 Shoemaker A E
4278 Buks Arvids
4280 Maxwell Marshall
4281 Ducett J A
4282 Carney E L Mrs
4283 Kawana School
4287 Greiner E O
4288 Smith Dillard
4291 Mannle C J Jr
4292 Uboldi Mario
4293 Myers E V
4293 Pixler Ronny
4307 Mc Gauley W J
4309 Smith P S
4310 Brandt B D
4311 Eades J H
4312 Miramar Lounge
4312 Miramar Coffee Shop
4313 French J W
4314 Bradford D B
4315 Casteel Terry
4318 Crocker R G
4321 Zamor Arth
4322 Bergstrom M A
4324 Young W N
4325 Cook Cecelia Mrs
4326 Miller Electric
4328 Lehtinen E V
4330 Dascallos D R
4332 Boyle Lesta
4336 Bullock A J Mrs
4337 Glasgon B E
4339 Bertolone Cornelius
4341 Burroughs Corp
4347 Davis W W
4348 Keehn R H
4349 Dwyer J A
4353 Lone Tree Apartments
4354 Gillespie J L
4357 Hahn A J
4363 Hurd Tom
4364 Burkett Robt
4365 Murray M E
4366 Wright P F
4367 P & L Paving Co
4368 Newman J B
4369 Raymond J E
4370 Rose C J
4371 Molinari Carolina Mrs
4375 Nunn L H
4376 Memeo A E
4378 Mc Kay E P Mrs
4379 Allingham G R
4381 Malde P A
4382 Hinsvark B S
4383 Johnson L F
4385 Holgate L L Jr
4388 Guillory V E Mrs
4389 Pattee R L
4390 Thomas G A
4391 Rivara J L
4392 Brown F M
4393 Saint Rose Convent
4394 Rosemont Apartments
4394 Bannerman Corinne Mrs
4395 Bannerman A C Mrs
4396 Welch Buna Mrs
4397 Vassar G I Mrs
4398 Lahtinen E R
4399 Hattie Clara Mrs
4400 Bucchianeri Gino J
4407 Santa Rosa Tent & Awning Co
4408 Cummings I L Mrs
4409 Zussman Louis
4410 Rolph J W Jr
4412 Bianchi-Rossi Ricardo
4413 Herrell L C
4414 Swanson R F
4417 Hlebakos Robt
4420 Pearson J M
4426 Hatch C F
4427 Weinholdt's Body Shop
4433 Kosta T M
4435 Barnett Irene Mrs
4439 Morse S W
4441 Franchini Julia
4442 Muhly L E Rev
4443 Colombano Fred
4447 North Bay Mortgage & Realty Co
4450 Young Eug
4453 Clarke Linor
4454 Ballinger W N
4456 Deas Bob
4461 Parelee R B
4467 Edmonds S M
4469 Pyke D C Mrs
4470 Rapp Marjorie Mrs
4471 Van Dusen R L
4472 Kingwell W R
4473 Anderson T B
4474 Stephenson N R Mrs
4476 Roundy Jennie
4480 Crandall S L Mrs
4481 Witt T W
4482 Crowell O D
4483 Head D B
4484 Lewis R H
4485 Chandler J M
4487 Biancho Josephine Mrs
4488 Glaser Ernest
4491 Oppenheimer Rudolf
4494 Zielke R H
4497 Pacific Telephone & Telegraph (Constn Dept)
4499 Gamble G B Mrs
4500 Fitzgerald E C Mrs
4501 Whitaker E W
4502 Fraser W A
4503 Helberg W T
4505 Evart Frances Mrs
4508 Zamaroni L B
4509 Gutcher W L
4514 Heinrich J E
4515 Serel E M
4516 Marx H P
4518 Cornelius C F
4519 Scott Signs
4525 James Gary
4526 Feliz A B Mrs
4527 Miller T K
4528 Saffell H R
4528 Saffell C C Mrs
4529 Olympic Of Santa Rosa
4530 Cole C C
4532 Christian J E
4532 Whittaker F B Mrs
4534 Narduzzi John
4534 Burger Basket
4535 Peterson B L
4537 Guenza E M
4538 Lawler G M
4540 Ritz Food Distributor
4541 Tuttle O R
4544 Surryhne Rodney
4549 Ludlow E V
4551 Family Service Agency Of Sonoma County
4554 Mc Kee H K
4555 Tonelli A A Mrs
4557 Bond W T
4564 Lawler Luther Jr
4566 Axthelm A D
4567 Block H & R Income Tax Service
4568 Steward J P
4569 Lippincott Emmert
4572 Wallace Mildred
4574 Robertson A J
4575 Kelly C F
4576 Maidre Paul
4577 Lumbermans Mortgage Co
4577 Lumbermans Acceptance Co
4577 Lumbermans Leasing Co
4579 Clothier G E
4580 Williams & O'Neil
4584 Bachtel Linda Mrs
4587 Lowe E A
4589 Bulbeck A A
4591 Spencer E F
4592 Anker W R
4593 Michelini Massino
4594 Patteson M G Mrs
4595 Brog Gertrude Mrs
4596 Maffei Louis
4597 Mc Gowen Napoleon
4598 Freeland E M
4600 Touche Ross & Co
4602 Mosier H C
4603 Pine Tree Restaurant The
4607 Urge Joseph Jr
4608 Dubell O B
4616 Davis F K
4617 Keefe E D Jr
4618 Hedden R W
4619 Crume J L
4620 Schmidt Leon H
4620 Ward Thos A
4620 Hughes Norman D
4620 Marf John & Urban
4620 Churchill Robt W
4620 Funtanellas Georgina
4620 Babad Arth A
4620 Ward T A
4621 Mowry S P Mrs
4622 Begeer Cora Mrs
4623 Carrillo Leo
4624 Frere A M
4625 Corsi Gerald
4625 Hudson Roland H
4626 Adkins H D
4627 Traughber L E
4628 Gleason E T
4630 Norris G E
4631 Brisbon R L
4632 Wright B M Mrs
4633 Giovannetti Clara Mrs
4636 Andreini G L
4639 Lambert S H

DIAL 545—CONTD
4640 Hotle & Mc Connell
4643 Blackburn Gulf Service
4644 Fowlie John A
4645 Mc Carthy W O
4647 Palik C J
4651 Cassani F A
4652 Berger J V
4653 Cash J V
4654 Murray N M Mrs
4655 Schick Stuart
4658 Vartanian Jack
4659 Ewers R C
4660 Racz Desider
4664 Neilsen W L
4665 Hilmer E A
4666 Byman H M Mrs
4667 Fortunati K L
4668 Meacham Donald
4671 Barbieri R I
4672 Hartmann B C Mrs
4673 Rose Beauty Shop
4674 Jennings C C
4675 Morrison B B Mrs
4677 Green A F
4678 Bell R C Jr
4683 Able Maintenance
4683 Beeler K W
4684 Mutin Jacques
4685 Marine Repair Service
4686 Sallee Patk
4687 Cohen A J
4689 Mc Murtrie Jean Mrs
4690 Cuff R S
4692 Reinke R W
4694 Guyon R L
4695 Ruddell D L
4697 Wauer H H
4698 Fait E J Mrs
4700 Locatelli P J
4701 Amos J W
4703 Calderon Marlene Mrs
4709 Jordan H H Mrs
4710 Notley Marian Mrs
4711 Kaartinen I M Mrs
4713 Poor W A
4714 Britton Alf
4715 Crane P D
4717 Warren R D
4718 Nelson's Saw Shop
4719 Barbee M A Mrs
4721 Veach C L
4723 Helgesen B H
4725 Loughner W G
4726 Haskell R K
4727 Phares M C
4728 Byers M W
4729 Delaney L A Mrs
4735 Mattson Ronald
4736 J N C Cabinet Shop
4737 Mercer E W
4740 Christensen J K
4741 Headrick E D
4745 Alberigi A L
4747 Vassar F M
4748 Witt Augustine Mrs
4753 Dorsett Paint & Body Shop
4756 Kerr Frankie Mrs
4757 Hegger P R
4758 Griffith Robt V
4759 Moore J B Mrs
4760 Borga L J
4761 Gunthorpe R J
4763 Henderson C L
4764 Denning G G
4766 Finley R W Mrs
4767 Young P D Mrs
4769 Hoecker R A
4770 Bulter D H
4770 Frasen R D
4775 Palomino Rest Home
4776 Fiori A S
4780 Mc Cracken H F
4781 Moran Plumbing
4781 Moran J P
4783 Young Harry
4790 Moores Bill
4792 Polhemus Ethel Mrs
4796 Nicholson R F
4797 La Fontana Restaurant
4800 Melin Ruth
4802 Cameron C N
4802 Preston R M
4803 Dahl L B Mrs
4805 Starkey A B Mrs
4809 Kuba F R
4810 First California Co
4814 Barnhill P E
4815 Janda F M
4816 Samson Jean Mrs
4817 Juricich C S
4819 Mc Innis T W
4820 Shaw D W
4822 Eddy Harriet Mrs
4823 Rokke Helge
4827 Stanroy Music Center (Studio)
4827 Stanroy Music Center
4829 Vannoy W J
4834 Apocotos T A
4835 Stegeman Wilson
4838 Wright P V
4839 Condiotti Mark
4839 Madera Frank
4840 Boglio Matteo
4844 Coulombe V D Mrs
4846 Cordell John
4847 Postolaki Vladimir
4848 Cameron A M
4849 Dorn L B Mrs
4851 Mc Connell H L
4852 Littleton G V Mrs
4853 Trombley E R Mrs
4856 Nelson R L
4857 Wilburn E L
4858 Hemphill Margt
4859 Clinkenbeard J M
4860 Campbell D C
4860 Mc Clenden T D
4861 Weeks I M Mrs
4862 Torkelson R T
4864 Fowler R L
4868 Oliver W V
4870 Welborn J H
4871 Nine Fifteen Mendocino Apartments
4873 Empire Plumbing & Heating
4873 Service Controls Inc
4874 Mick W H
4875 Stailey A E Mrs
4876 Doyle M R
4878 Baxter W I
4880 Taylor Tommie
4882 Vieira M C
4883 Phillips E C
4885 Wardlow C J
4886 Rubattino Joseph
4888 Wilson E I
4889 Kearbey C E
4891 Shiffmann Max
4892 Hanson A L
4893 Hamilton Chevron Service
4900 Berry O M
4902 Reinier R A
4903 Ricetti Louie
4905 Golden West Store The
4906 Wood Joseph
4907 Frizzo R M Mrs
4909 Jensen Craig
4910 Spridgen Barrett & Achor
4910 Adams Laura Mrs
4917 Brown Pearl Mrs
4919 Thompson E D
4919 Jaynes Helen Mrs
4920 Seip J E
4921 Clark V J
4924 Lamberson G E
4927 Lindemenn J K Mrs
4928 Falco R R
4932 Oregioni Manilio
4933 Ambrosini C M
4934 Calamusa Carlo
4935 A-1 Venetian Blind Service
4936 Corrigan H M
4937 Hansen R E
4938 Staggs B D
4939 Ingram J H
4941 Moore E F
4944 Moskowitz J H
4947 Rathbun J E
4949 Crown Cleaners
4950 Baltzer C G
4951 Carlin Maurice P
4955 U-Drive
4955 U-Haul
4955 Skov's Texaco Service
4956 Lightfoot V F
4957 Gilbert K R
4959 Murphy E M
4960 Castor H W
4961 Olson R H
4962 Hunt C B
4963 Russ F G
4964 Carrington C N
4965 Goble M E Mrs
4968 Combs J A
4971 Clary D R
4973 Lisher P D
4974 Creamer R S
4976 Otis M C Mrs
4978 Schubel Paula Mrs
4979 Bailey V L
4980 Nielsen L F Mrs
4981 Talbott E B
4983 Whiteman Kenneth
4984 Hansen J L
4987 Sixta Richd
4990 Finigan J H Jr
4991 Gibson P L Mrs
4994 Baker R D
4995 Sasso Frank
4997 Hauber A H
4998 Fistor Steve
5001 Hopper A B Mrs
5002 Gingerbread House Antiques
5003 Noble P E
5005 Panick P R
5007 Bertacco Joseph
5009 Ziro J A
5012 Baley P T
5013 Shinn G B Mrs
5015 Martzall C W
5015 Gerhardt P E
5016 Neal J A
5017 Johnson A V
5019 Funk W M
5019 Gannon J J
5020 Ridley Travel Service
5027 Dye Evelyn Mrs
5031 Albini J J
5035 Eisenhauer H J
5037 Coppedge Rose
5039 Higgins W E
5040 Murphy Brownscombe Gleason & Keegan
5043 Hareland G M
5043 Hareland Glenn Garage
5044 Roseland Mobile Home Park
5046 Wallace J C
5047 Alexander Dwight
5053 Birder M J Mrs
5055 Fernandez T J
5056 Bise L F Jr
5057 Thompson Angelina Mrs
5058 Rehfeld H H
5059 Santa Rosa Cigarette Service
5060 Okeson D L
5061 Aguilar Ralph
5064 Boriolo J P Jr
5065 Pesce F L
5066 Wilcox E A
5067 Mc Claren Patricia Mrs
5068 Crane Charlene Mrs
5069 Johnson D R
5070 Darling G A
5074 Mache S A
5075 Spencer E M Mrs
5077 Saint Peter Anna Mrs
5078 Jackson J R
5079 Biando L C
5080 Butler Raymond
5081 Olsen A L
5083 Rutledge J W
5085 Maisac Geo
5087 Glatfelder C H
5088 Dawson F M Mrs
5089 Kreisel L J Jr
5090 Farrell C W
5091 Hardwick Aneda Mrs
5093 Nelson T J
5094 Mitchell J S
5095 Vartins Indulis
5096 Robertson R T
5098 Price D F
5100 Rolph Ronald J
5103 Huffman Charles
5104 Norman R H
5105 Miller V C
5108 Miller I M Mrs
5109 Gelband J D
5111 Caldera R S
5112 Tony's Liquors
5113 Noonan E L Mrs
5114 Lowe P M Mrs
5116 Fereira N L
5117 Wilson A E
5118 Rathbun H D Mrs
5119 Noonan W M
5120 Sheehan R W
5121 Santa Rosa Labor Center Carp Union Local 751
5121 Carpenter's Union Local No 751
5122 Shiperly Clara Mrs
5124 Suchanek Wm
5125 Town & Country Chevron
5127 Brenner Anna H Mrs
5127 Brenner Arth D
5130 Redwood Empire Title Company (Br)
5130 Redwood Empire Title Co
5137 Lewis D B
5138 Spence B I Mrs
5139 Carlson Kenneth
5141 Valley Furniture Center
5146 Erby Philip
5148 Cook C D
5148 Cook's Nursery
5148 Cook's Cairn Kennels
5149 Chironi Tarquinio
5150 Dovell O L
5152 Woodford Earl
5154 Richard S E
5156 Galford L A
5158 Tortilleria Sonoma
5158 Miultimo Refugio Cafe
5160 Shook A R Mrs
5163 Will Rella Mrs
5164 Meaney Wm
5165 Safeway Stores Inc
5167 Ghiorso Frank
5169 Wiseman C M
5170 Onstot H E
5176 Johnson D M Mrs
5179 Aikin M A
5181 Zell Joseph
5182 Thompson C A Well Drilling
5182 Thompson C A
5184 Iacopetti G L
5185 Von Arx C R
5186 Wemple N M Mrs
5191 Arney R P
5192 Ellis Z M
5193 Marques L P
5194 Kampmann T G
5195 Dilley Marge Mrs
5199 Hadler F B Jr
5204 Carl's Cafe
5205 Ottoboni F L
5207 Davenport C D
5208 Pearson R A Mrs
5212 Wig Discount Center
5212 Ed's Insulation & Weather Stripping
5212 Smith E G
5213 Posey E L
5214 Johnson Hilga Mrs
5215 Seegelken Kath
5216 Wells D R
5217 Ellingson D E
5219 Niehaus L H
5220 Empire Electric Co
5224 Kidd A W
5226 Brennan L R
5227 Jones Marion
5229 Jess & Les Service
5232 A B C Electric Inc
5235 Kelly R C Mrs
5241 Begley K R
5242 White Fannie Mrs
5243 Allison R E
5244 Grant W W
5244 Russey J D
5245 Kramer R B
5246 Harwood Shirley
5248 Byers A M Mrs
5249 Littlefield H R
5250 Wall C J
5252 Van Aalst A M Mrs
5254 Griess I H

DIAL 545—CONTD

5255 Cadman C C
5257 Traverso E C
5261 Shigley W C
5261 Tonelli F P
5262 Deghi Fred
5263 Holmes R C
5264 Matteri's Market
5265 Dias James
5266 Smith W J
5268 Mc Curdy R H
5269 Chiaroni Victor
5270 Udarbe D U
5272 Auto Mart
5275 Barrett O M Mrs
5276 Garayalde E Q
5277 Thole H E
5279 Stevens T A
5282 Schwind W K
5283 Otten Gail
5284 Larsen J C
5286 Pieri Vincent
5287 Foley M T
5288 Olsson J M
5289 Stone A M
5290 Haltom R V
5293 Kinslow Granite Co
5294 Schier M I
5296 Rudee W J
5297 Campbell A B Mrs
5298 Goldberg R L
5300 Wallace Henry N & Associates
5303 Thompson A C
5304 Coffin Don
5305 Van's Auto Service
5306 Bates R E Mrs
5307 Finali R F
5308 Salisbury R F
5309 Renee Apartments
5310 Cipolla R N
5311 Enge Hans
5313 Rutherford F E
5314 Cheney R A
5315 Close R C
5316 Johnson R I Jr
5317 King M A
5320 Klatt V M
5321 Nelson H J
5324 Griboks Julian
5325 Williamson Florrie Mrs
5328 Byrn Edw
5332 Ross Bros
5333 Buss A F
5335 Scott C P
5336 Jenkins M B Mrs
5337 Sheppard F F
5339 Empire Building Maintenance
5340 American Pacific Securities Corp
5341 Dyer H M
5342 Momsen G H
5343 Tipton N S Mrs
5346 Dodge S L Mrs
5348 Caletti R C
5348 Caetti Richd
5349 Frickel Larry
5351 Plant Lillian Mrs
5354 Sharpe S E
5357 J & D Products
5361 Menefee James
5362 Bireschi M B
5362 Uptain C M
5363 Young R A Mrs
5365 Schnyder J J
5371 Snow B E Mrs
5372 Curtis John
5373 Newberry C S
5374 Wing J C
5374 Morgan H A
5378 Hartley-Smith Co
5379 Revoir C H
5380 Malik I C
5382 Bill's Camper Sales
5383 Acorn Appliance Repair
5383 Watts C M
5384 Sissle L C
5387 Musco H A
5389 Santa Rosa Bible Church
5390 Knight T L
5391 Hall J W
5392 Jett E W
5393 Levy C M Mrs
5398 Fitch R D
5399 Graham E O
5400 Ring Heating Co Inc
5401 Frey L L
5402 Bushnell M U Mrs
5403 Spencer Frances Mrs
5404 Farmer's Drug Store
5407 Cerri Joseph
5411 Young H M Mrs
5412 Miner H D
5413 Henry P G
5415 Morrison H W
5420 Occidental Life Insurance Co
5424 Michetti F F
5425 Hembree E D
5427 Bruer R R
5428 Voelkel Mark
5429 Roberts E R
5430 Johnson Margt
5432 Reed E E
5433 Shea P M
5435 Leonard G O
5437 Mache's Shell Service Center
5438 Breiver E B
5442 Matthews R E
5448 Robarts N E Mrs
5449 Zoellner Joseph III
5451 Patterson W J
5452 Womack N A
5453 Norman F W
5454 Bonnell Marialice Mrs
5460 Reliance Enterprises
5464 Bell D L
5465 Kruse N H
5466 Murphey T D
5467 Karson V B
5468 Callahan D W
5470 Brown V V
5471 Cmelik F J Jr
5473 Galli R J
5474 Nash J W
5476 Brake Shop The
5477 Dont Lillian Mrs
5480 Davenport R F
5481 Brice Fenton
5484 Gleason L W
5487 Thomas Susan
5490 Mc Carthy J E
5492 Stubbs R B
5495 Georgeson N G
5496 Simko J G
5497 Perkins Fermina Mrs
5498 Mobley Delmar R
5501 Bentley M C
5503 Ius Joanne Mrs
5505 Marsh R E
5506 Bock C E
5507 Fravel Herschel
5517 Newton Richd
5519 Garcia B J
5523 Dickinson Jewel Mrs
5524 Kimble E W
5526 Hesseltine Flora Mrs
5528 Koonst L A
5529 Mc Cann J E
5532 Seely J B
5533 Smith C R
5538 Taylor M D
5539 Wilkison Trucking
5539 Wilkison D A
5540 Ehlert Bill Realtor
5540 Hartford Insurance
5541 Arie 210 (F O E)
5541 Business Service
5543 Smith J P
5545 Mc Carcy C E
5546 Guggiana R C
5547 Clark K B
5548 Harvey F E
5551 Jack E F
5552 James G W
5554 Kin H K Mrs
5557 Crystal Cleaning Center
5558 Dubendorfer C M Mrs
5559 Davick V L
5560 Mikesell Dental Laboratory
5563 Abildgaard G A Mrs
5566 Jacobson T E
5567 Lenney D J
5568 Stevens Pete
5568 Madam Rachel Palmistry
5570 Richard J C
5571 Village Laundereze The
5572 Jermander V H
5574 Konicek T P
5575 Chittenden C R
5576 Randall W L
5577 Crossland P M
5578 Cross J M Mrs
5580 Redwood Building Maintenance Co
5581 Lewis James
5582 Cobb W F
5584 Withrow S J
5587 Holst M H
5588 Arroyo's Service
5590 Standard Oil Co Distributor
5591 Felciano J R
5593 Dindinger K E
5594 Nicolaysen Anton
5596 Thompson R L
5598 Conner A R
5600 Kuba E O
5601 Cerri L A
5602 Marco Supply Co
5604 Colli J R
5605 Kress F B
5606 Aliff R R
5607 Hulbert G F
5608 Biavaschi E G
5609 Shean P R
5610 Petersen H I
5612 Smith James Logan & Co
5616 Ryersen & Comstock
5620 Stephens V O
5621 Pryor David
5622 Acquistapace Mel Paving Co
5623 Boag C W
5624 De Marco Rocco
5625 Gesek W A
5627 Heath F E Mrs
5628 Stoy T W
5629 Scott I A Mrs
5630 Hansen Hans
5631 Swann D C
5632 Acheson R S
5634 Naughton C F
5638 Francis N H
5640 Samuels G P
5643 Bellevue Fire Protection Dist
5644 Miller B M Mrs
5645 Phillippi C J
5647 Gelhaus G D
5648 Lindsay W J
5649 Edwards Frances Mrs
5651 Farrell L H Mrs
5652 Bertacco J A
5658 Martin D E
5659 Rossi W E
5662 Mc Innis L C
5663 Galeazzi J M
5664 La Buda Virginia Mrs
5666 Johnson E L
5667 Rossi Z M
5667 Zonett's Health Spa
5668 Stocker Roy
5669 Biagi Josephine Mrs
5670 Otte J C
5671 Zupancic V J
5672 Muller H H
5673 Ahner E G
5674 Hull W E
5679 Lindvall R A
5680 Rogina Katrina Mrs
5681 Stonerock H L
5682 Pinkerton S A
5684 Saum B W
5685 Millman M M
5686 Rice Gladys Mrs
5688 Rowe Saml
5689 Spillane G C Mrs
5690 Rovegno Adolph
5692 Pisenti J J
5693 Forsyth Realty & Investment Corp
5695 Todd R A
5696 Foster D D
5697 Ross E R Mrs
5698 Sbragia Giovanni
5699 Miller Oma
5700 Bowles A Morse
5701 Kinney T M
5703 Conners M E
5705 Quinlan S D Mrs
5706 Stith R H
5707 Snyder Virgil
5708 Valentino L W
5709 Fontana Carlo
5710 Hacker E O
5713 Mattei R P
5714 Hirst J V
5716 Van Blaricom James
5718 Hanna Cyril
5720 Turnbaugh S E
5726 Gerace Frank
5728 Valleau D S
5729 Land E C
5730 Sexton John
5733 Le Brun Philip
5734 Wolfe Victor
5735 De Mello Linda
5736 Sallady Frank
5737 Reine Alma Mrs
5738 Gregory J B
5742 Cheli H J
5743 Ferrero F N
5744 Mar Con Apartments
5745 Dykes E B
5746 Shatto J T
5747 Mission Lunch
5750 Eveatt G L
5751 Luckhardt W G
5753 Magowan W R
5754 Village School
5757 Klein Theo
5757 Edwards Harold T
5758 Palmer J N
5761 Irish T R Mrs
5763 Stewart V C Mrs
5766 Asti A J
5767 Olsen C F
5768 Chapman W J
5771 Bondi Insurance Agency
5774 Noonan Nina Mrs
5774 Chandler B L
5775 Goodan R L
5775 Maahs Cath Mrs
5776 Pedersen E J
5776 Pedersen Ernest
5779 Curvers John
5780 Schneider Frank
5781 Gilmore Kath Mrs
5781 Sorin Harry
5783 Head W E
5784 Birillo Leah Mrs
5785 Kirby A M Mrs
5787 Jones E O Jr
5789 Dadisman R J
5790 Hamilton Raymond
5793 Swearingen Robt
5794 Reinking Maurice Mrs
5796 Wolbert R P Jr
5797 Sherak M W
5799 Ryan J J
5800 Dimick K P
5803 Holt J C
5804 Petticrew J A Mrs
5805 Godward D I
5806 Mitchell T W
5807 Eberle Erich
5809 Foster Constance Mrs
5810 Uboldi N S
5813 Burke W J
5814 Hermanson James
5815 Strebel's Garage
5817 Jobe L O Mrs
5819 Lockhart F M
5823 Reed J P
5824 Isaac R H
5826 Roloson R B
5828 Grosman T C
5830 Mc Carter R C
5831 City Supt Of Schools
5834 Robinson L R
5835 Lyons A W
5837 Bassette M C
5838 Putnam A C
5839 Reggiardo E A
5840 Mathiesen Abelona Mrs
5842 Smith N D
5844 Cooper Lillian
5845 Cassinelli C C
5847 Hambly B J Mrs
5848 Bonetti A C
5849 Kelly A R
5850 Hansen W R
5852 Melgar Mila
5853 Ross Bertha Mrs
5854 Thornton M M Mrs
5855 Tye P C

DIAL 545—CONTD

5856 Barnes B S
5857 Healy J J
5861 Harden T L Jr
5862 Tisserand J B
5863 Long D D
5864 Tosney J L
5865 Peterson R R
5866 Marcucci M W
5867 Casab R C
5869 Ivsich J R
5870 Schaefer J A
5873 Johnson C E Mrs
5874 Sandberg J A
5875 D'Elicio Sam
5875 D'Elicio Construction
5877 Shoart R E
5878 Peterson T A
5879 Friedenberg Muriel Mrs
5881 Udall Herbert Jr
5882 Rowe V K Mrs
5883 Hernandez R H
5884 Kissinger V M
5884 Finley G W
5886 Daniels H J
5888 Stolting T K
5889 Chappell C S
5890 Brittingham E S Mrs
5891 Litalian Don
5892 Wolf Andrew III
5893 Keith James
5895 Larinson Larry
5896 Saint Louis E H Mrs
5897 Jeffries J D
5899 Lewis T M Mrs
5900 Story D M
5901 Pile Duane F
5903 Anevari E J
5905 Newman Ed
5907 Cleek S R
5908 Meissel Kath Mrs
5910 Dafler R E
5911 Todd C M Mrs
5912 Pelloux M J Mrs
5913 Coffey's Rest Home
5913 Coffey Ruby Mrs
5914 Rowe Nettie Mrs
5915 Kauth Brothers Inc Welding
5920 Robertson F E Mrs
5921 Doria Angelina Mrs
5922 Gibson Gordon
5928 Dickerson A L
5931 Hazel L L Mrs
5932 Freitas F A
5933 Wilkie B G Mrs
5935 Frankforter J O
5940 Showalter C O
5943 Arrigoni F P
5948 Dunbar L W
5949 Cook J W
5950 Bray Florence Mrs
5951 Causley C W
5952 Schneider Agatha Mrs
5953 Fitzgerald D W
5954 Bertolini E R
5955 Van Stone A D
5956 Lawler Elaine Mrs
5958 Eggers C A
5964 Bathe F L
5965 Brooker E M Mrs
5966 Hall Willard
5967 Rogers J D
5969 Yarosh A J
5971 Francis A L
5972 Kruger R J
5977 Tarricone Alido
5979 Howell C L Mrs
5980 Brown B V
5981 Kirkpatrick Saml
5984 Willis Juanita Mrs
5985 Hagerman R E Jr
5986 Stenger Charles
5987 Biglieri Lino
5988 Colvin D R
5991 Blackwell J C
5992 Lambson E B
5997 Pitts D L
5999 Davidge R S Jr
6000 Sykes C W
6001 Smith Phillip
6002 Bertrand C J
6004 Mc Elroy R S Mrs
6005 Johanns Hugh
6008 Nelson Aileen Mrs
6009 Woods H C
6012 Whitcomb E T
6015 Grinstead N C (RED)
6017 Johnson D N
6019 Taylor's Automotive & Engine Parts
6020 El Portal Mobile Estates
6020 Smith H H
6021 Wheeler J W
6025 Begley M D Mrs
6026 Kerr A C
6027 Moeller C H
6028 Brooks Carl
6029 Fox L R
6030 Goode W J
6031 Moyer H A
6032 Ballard H J
6033 Gemetti G A
6035 Nunes T J
6036 Rogers E M Jr
6037 Hogan Pauline Mrs
6037 La Rose Hotel
6038 Parlo L F
6039 Hilden E R
6040 Kraft E C & Co Inc
6046 Bertalini G J Mrs
6047 Van Hoy D W
6048 Trombetta R A
6049 Bittle G F
6050 Aiken Saml D
6053 Bigham W B
6058 Mancini Reno
6059 Felix G H
6061 I S I Sales Corporation
6064 Garloff L L
6065 Kathan B E
6066 Dodds Geo
6067 Sullivan J A
6075 Fisher W B Mrs
6076 Henderson S B
6079 Piovesan Maria Mrs
6080 Rossi Emil
6082 Carter Thos H Jr
6083 Siebert Russell
6084 Wilson Florence Mrs
6085 Davis J M Mrs
6086 Navarro J A
6088 Taylor Zack
6092 Brunn Lottie
6093 Estes N J
6095 Carleton J G
6097 Martin Wm
6100 Trombetta Distributors Inc
6105 Kostenko Arth
6106 Mallory K Q
6109 Freed Joseph
6110 King's Office Supplies & Equipment Inc
6112 Bagala Vincent Jr
6114 Barnett Ira
6115 Kuehmsted A M
6116 Hahn A E Mrs
6117 Kauth E J
6118 Patterson J W
6121 Sutter Hubert
6123 Santa Rosa General Hospital
6130 Schmaltz A G
6131 Clark Patricia Mrs
6132 Rankin A R
6134 Joy J L
6136 Rich H S
6138 Brook Hill School
6139 Home & Business Construction
6139 California Card
6140 Burford W R
6141 Huskey Frank
6142 Kirby Co Of Santa Rosa
6144 Colvin C S
6145 Wheeler M L
6147 Filer E D
6148 Malik Charles
6149 Benton R H
6152 Rudolff E G
6153 Lundahl A J
6156 Raasch J A
6157 Rovetti Joseph
6163 Claeys P R
6164 Mc Call D
6166 Tesconi Sadie Mrs
6168 J & J Body Shop
6170 Dereschuk D N
6172 Kameneff Geo
6173 Doyle T J
6175 Colli A C
6176 Dal Poggetto G P
6180 Clounch R M
6181 Prudential Insurance Co Of America
6184 Davis D E
6186 Pohley H T
6187 Yarnal R D
6188 Littleton Joe
6188 Brisco Thelma Mrs
6189 Miller S E Mrs
6190 Smith G W
6191 Tolley V I Mrs
6193 Hamlin R R
6194 Greene W E
6194 Western Mobile Home Park
6195 Gilroy L J
6196 Zappa Mary Mrs
6199 Schubel Joan Mrs
6200 Rackleff D B
6202 A & M Hatchery Inc
6205 Millhouse Howard
6208 Johnson R A
6209 Shephard Dorothy Mrs
6212 Ellis E F
6215 Sauer F P
6216 Hill Rita
6219 Keyes J E
6220 Exchange Bank
6220 Exchange Bank Computer Center
6230 Pabros Donald
6232 Sprouse L W
6239 Crawford Veronica
6243 Olsen L V Mrs
6246 Holland C E
6247 Jones T V
6248 James C K
6249 Robinett E A
6250 Haskell K E Mrs
6251 Proctor Co
6252 Carl's Barber Shop
6255 Kowell P C
6256 Granada Restaurant
6257 Mayes J R
6259 Hagarman R O
6260 Forsyth Tire Co
6264 Shoemaker T G
6265 Sharp W W Jr
6266 Henderson Ernie Automotive Repair
6268 Pacific Tire Sales
6269 Yulupa Mayette Apartments
6269 Wechsler E R Mrs
6270 Heath M G
6271 Mauk Oscar
6272 Lofting M S Mrs
6274 O'Donnell T D
6275 Shelton D C
6276 Mc Cormack L B
6277 Leffler D I Mrs
6278 Frank R D
6279 Schmidt Isedor
6281 Comstock C F
6282 Pubanz R J
6284 Cornish Leona Mrs
6289 Johansen Hans
6290 Rousseau C P
6291 Taylor B M Mrs
6292 Smith R J
6295 Meglen J A
6296 Galeazzi Distributing Co
6297 Petree H C
6299 Timmerman J A Mrs
6300 Sabers Men's Wear
6302 Garden Manor The
6302 Pratt M A
6303 Coon F E
6305 Westergard C M
6307 Otis H G
6309 Bertolucci Marie Mrs
6310 Flamingo Motor Hotel
6314 Northern Life Insurance Co
6317 Cunningham R B
6327 Harrop B R Mrs
6329 Peryam J C
6330 Redwood Hotels Corp
6330 Los Robles Lodge
6337 Lewis Road Car Wash
6342 Spangle R C
6343 Stevens L A Mrs
6344 Price A V Mrs
6345 Blackman E W Mrs
6347 Gerhardt B H
6350 Jerome James
6350 Santa Rosa Livestock Auction Yard
6351 Hall L H
6354 Morgan D G Mrs
6355 Dunaway Lawrence
6357 Widulsky Edith Mrs
6358 Wicklund V J
6360 Terry's Phillips 66 Brake Service
6361 Odgers C B Mrs
6363 Superior Building Materials Inc
6366 Chaple A F
6367 Ditlevsen Albert
6368 Smith Elihu
6370 Bunting D L
6372 Blair J K
6374 Day M C
6377 Mc Cluskey C E
6378 Mitchell Edith Mrs
6379 Manning M J Mrs
6382 Carl's Shell Service
6383 Pool H C
6384 Wunch J E
6385 Heckley G W
6389 Nelson T J
6392 Law J A Mrs
6393 Blakeslee J F
6394 Garcia J C
6397 Banks L D
6398 Bromberg Alf
6401 Wright C H Mrs
6402 Wells D E
6404 Mac Meekin D W
6405 Bridiescas J C
6406 Lippincott Dick
6407 O'Connell Gladys
6411 Zeni R F
6413 Paul's Garage
6416 Anderson Edw
6418 Hansel E S
6422 Garber J H
6424 Swanets A R
6426 Fuller Michele
6427 Kaiser A L
6428 Haney H J
6429 Weeks T A
6431 Weber J A
6434 Saner Fredk
6436 Kalpakoff John
6437 Musso P C
6439 Beedle R L
6440 Optical Coating Laboratory Inc
6443 Stewart R E
6444 Japport H J
6446 De Lucca L S
6447 Milward D M
6448 Whiting R J
6457 Dal Poggetto Bruno
6458 West M J Mrs
6462 Barnes L E Mrs
6463 Nix T G
6465 Moore C L
6466 Matteri R L
6467 Mc Kay I M
6468 Beau Monde
6470 Judson F E
6471 Mork Alma Mrs
6472 Forward O M Mrs
6473 Moran J P
6477 Sylvies W C
6478 Cerchi Duilio
6479 Morton R H
6480 Industrial Service & Supplies
6482 Richards T E
6483 Goldberg J G
6484 Trucco Frank
6486 Landreth N D
6488 Keehn R L
6491 Mc Kenna E E
6492 Welch Teddy
6494 Anderson C H
6495 Kase Charles
6497 Buttedahl O J
6498 Steltz E O
6499 Kegerreis G L
6500 Almetco
6503 Hobbs T H
6505 Ridley R L

DIAL 545—CONTD

6506 Prudential Insurance Co Of America
6508 Giannoni L V
6509 Libby Edw
6510 Ihinger Josephine Mrs
6512 Rodgers J T
6514 Chamberlain R E
6515 Fritsche J E
6522 Corbet C H
6524 Hlivka R P
6526 Yerves R J
6527 Hurst W D
6528 J L D Ceramics
6528 Ray's Blacktop Patching Service
6528 Jarmin R D
6540 Mayette Convalescent Hospital
6545 Collom R L
6546 Shirrell R E
6547 Brocco F E Mrs
6548 Dunbar I H Mrs
6550 Pioneer Realty Inc
6550 Atkins F A
6553 Wendling G F
6555 Doherty D G
6556 Fireside Stationery The
6557 Mc Minn F C
6559 Edwards H I Mrs
6560 Bank Of America
6562 Bank Of America
6570 Patchett R C
6571 Kelly Timber Co
6573 Byers A R
6574 San Jose Steel Co
6578 Mouzakis Robt
6579 Stensgard H A
6581 Richards Berwyn
6585 Kurlander Printing
6586 Provost J P
6588 Hanson R A
6589 Scherer M J Mrs
6592 Dixon F E Mrs
6593 Fleming Fern Mrs
6594 Northcutt Dolores Mrs
6595 Brewer A E
6597 Hawkyard Laurence
6598 Provost E M Mrs
6599 Campbell M M
6600 Jenkins J R
6602 Veale Volkswagen
6606 Lambert M B Mrs
6608 Glegg R C
6609 Haentjens C H
6611 Niles Buick Co
6615 Impelido Flora Mrs
6616 Wood Engine Works
6617 Bathurst B B Mrs
6619 Hacker E R
6623 Harrington E M
6624 Sonoma County Employees Credit Union
6627 Wertz H H
6628 Wedul O E Rev
6629 Frey W J
6631 Knight L K
6633 Purvine A E Mrs
6636 Lazarus J L
6638 Williams M J
6640 Vojvoda M M
6641 Plum E L
6643 Reed A E Mrs
6644 Pohley O E Mrs
6647 Tauzer C B
6649 Wall W J
6651 Conley Alven Mrs
6654 Haley Leta Mrs Mrs
6656 Beckman O K
6657 Schatz Steven
6662 Cahn Eug
6663 Clark V A
6665 Zanolini S J
6668 Tillinghast W P
6669 Malk Max
6670 Philbrick I M Mrs
6675 Gianoli M V
6676 Price J A
6678 Brusacchio P L
6680 Cooper R R Mrs
6684 Brown E U
6685 Atchison C A
6686 Reading M A
6687 Mc Cracken R L
6688 Dahnken Of Santa Rosa
6690 Madsen V H
6695 Santa Rosa-Sonoma Cnty Pub Lib (Montgy Village Br)
6697 Lujan T B
6698 Heatly M E Mrs
6699 Jewett B K
6700 Santa Rosa Auto Parts
6708 Stefenoni Garage
6709 Anderson B G
6711 Rochetti Frank
6713 Huntley G L
6714 Sampson E R
6715 Engman I L
6716 Signorotti H A
6717 Westlund A R Mrs
6720 American Cancer Society (Sonoma County Br)
6721 Parker J F
6723 Dixon J D
6724 Mitchell H G
6725 Bartholow Paul V Jr
6726 Plusch A E
6727 Mc Henry C R
6728 Woodrome D W
6730 Bradshaw L R
6731 Zolotoff N J
6736 Fallon T L Mrs
6738 Danzel L C
6739 Reid A H
6740 Warburton Kim
6743 Kelley L F Mrs
6745 Henderson S L
6748 Wohlford J C
6749 Fellenz C T
6750 Northwestern Pacific Railroad Co (Ofc)
6750 Southern Pacific Co (Ticket Office)
6750 Northwestern Pacific Railroad (Roadmaster's Ofc)
6754 Blair S S
6755 Weiss Herman
6756 Harris H W Rev
6759 Eakin F L Mrs
6761 Unangst J H
6765 Moller T R
6767 Farquar Olga Mrs
6770 Hornienko N Mrs
6772 Saint Luke's Lutheran Church
6775 Mc Bride Edna
6777 Davis M H Mrs
6778 Dorsch C O
6780 Pacific Gas & Electric Co (Br)
6780 Pacific Gas & Electric Co (Sub Sta)
6791 Spray M R
6792 Morris J A
6793 Campiglia A T
6794 Rose C R
6797 Triplett J W
6799 Schuster Michl
6800 Frugoli J F
6801 Moody P B Mrs
6802 Motel Starlite
6802 Goldstein Martin
6803 Reichen Alf
6804 Hawes W H
6805 Molinari P R
6806 Forester H R
6807 Madson R R
6808 Hall F H
6810 Services Building S
6810 Reed I D
6812 Polis Sam
6813 Gori D L
6814 Boudreaux R F
6815 Carrasco R L
6817 Arnswald J E
6819 Avaganee J O
6820 Campbell E W
6821 Osten E J
6822 Osten & Nelligan
6826 Murray A M
6827 Shapiro Nadia
6828 Mc Dermeit C S
6834 Kantock G F
6836 Conner L B Jr
6837 Bridges C J Mrs
6838 Continental Baking Co
6839 Hadley A D
6841 Lewis J K
6842 Ripa V R
6843 Reece L J
6848 Furlong Nell
6850 Goldman S C
6851 Holdrich Fred
6856 Coffee C L
6857 Hines Robt
6860 Kershaw R E
6861 Hadaway L M Mrs
6861 Plante F L
6862 Carniglia Wilkey & Marocco Insurance
6862 Codding Magowan Wilkey & Marocco Ins
6865 Harp P A Mrs
6867 Northern Mortgage Co
6868 Plumtree J W
6869 Jamison J C Mrs
6870 Fortkamp F H
6871 Harrington C M
6876 Reed A L
6881 Faulhaber R J
6884 Carstensen Marvin
6892 Guglielmetti C P
6893 Anderson C M Mrs
6896 Baldocchi C E Mrs
6897 Spencer E G
6898 Shaff E E Mrs
6899 Peterson A B Mrs
6900 Freer L C
6901 Stilts G L
6902 Callori Mary Mrs
6904 Econome Vasilios
6905 Smyth J T
6906 Tordsen B E Mrs
6909 Muir Don
6911 Jefferson L K
6912 Kramer H D
6914 Parks R F
6916 Mahoney D E
6917 Martin Manuel S
6919 Johnston K H
6920 Santa Rosa Transfer & Storage Co
6923 Sugawara F M
6925 Spargur H F
6926 Sewell C A
6927 Fostine Gerald
6929 Mc Allister M D
6931 Citrino G J
6932 Simpson D R
6933 Mullins Wiloughby
6934 Brown A L Mrs
6937 Smith E M
6940 Harper W O
6941 Canevari's Ravioli
6944 Jardine Ken
6946 Van Tilburg Marinus
6949 Wright's Chiropractic
6952 Liden J C
6953 Williams I T
6956 Furia E L
6957 Smidt Florence Mrs
6960 Hughes Girard
6961 Forty-Niner Drive In Restaurant The
6962 Leahy J P
6963 Craig I E Mrs
6965 Lou's Body Shop
6967 Varano R R
6970 Larsen K A
6972 Oscamou Joseph
6973 Gibson Wm
6975 Pribble I B Mrs
6976 Miller P M Mrs
6977 Kral D J
6979 Torrence F S
6980 Gebelein Nicholas
6981 Conkling J E
6982 Mc Mullin S K
6983 Breitholtz R E Mrs
6986 Kelley R J
6987 Price Bob
6988 Mc Afee M T Mrs
6990 Hansen F A
6994 Bertuccelli L M
6995 Boyle John
6999 Ferrari A J
7000 Kennedy R I
7001 Dickens Shasta Mrs
7002 Brown Agnez Mrs
7005 Bonfigli A C
7006 Marsili D J Mrs
7006 Lane S T Mrs
7010 Loveland Ruth E
7010 Latta John Jr
7014 Barnes Ben
7015 Miller C S
7016 Swim Lettie Mrs
7017 Lew L Y
7018 Lancina J J
7020 Callahan R G
7023 Montgomery E H Mrs
7024 De Bolt P A
7028 Winfrey Z A
7029 Inglis L G
7031 Nordyke J R
7032 Davis L B Mrs
7034 Hart D L
7038 Rixon E G
7039 Basso Bernice Mrs
7042 Tam C A
7043 Mc Laurin F W
7044 Gardner J A
7045 Younger C E
7047 Guerrero B A Mrs
7048 Trione Octavio
7055 Wayside Gardens Mobile Homes Park
7055 Mc Millan Saml
7056 Campbell Willis P
7057 Burch M E
7058 Espinosa Body Shop
7059 Barrow D A
7060 Felly F G
7064 Ballard R L
7065 Shortsleeve Neil
7066 Wolseth C J
7068 Redden F T Mrs
7069 Finney W D
7072 Mercer F J
7074 Meyers Lewis A Cabinet Shop
7076 Goodall E A Mrs
7078 Pearson Paul
7079 Vietch A B
7080 Boyd E L
7082 Tullos Chadwick
7083 Conway F A
7084 O Boyle M J
7085 Edrington D E
7086 Redden Florence
7088 Fisher D E
7089 Gaddis J A Jr
7090 Seebeck H E Mrs
7091 Piloni J J
7093 Stith N K
7095 Bertamoni's Office Equipment
7100 Lasher N E Mrs
7101 Bessone Supply Co
7106 Chapman L E
7107 Healey Shoe Co
7113 Perry J B
7113 Perry Hazel Mrs
7114 Visiting Nursing Service For Sonoma County
7115 Hooper R D
7118 Moroney Edmund
7120 Goselin H E
7121 Estill Max
7122 Lavallee A D
7125 Baker A R Mrs
7127 Sabin E O
7133 Matthias M C
7136 Dearmin J R
7137 Hankla R A
7138 Brennan G H
7139 Schleicher G W
7140 Jay Vee
7141 Nielsen M L
7144 Mathis J D
7150 Mc Aboy H W Mrs
7151 Larkfield Automotive
7152 Clark Leroy
7154 Hodge W H
7156 Lazzini Joseph
7158 Alhambra National Water Co Inc
7160 Neace Calista Mrs
7162 Carvalho R F
7163 Wilcoxon Realty
7166 Williams R H
7167 Santa Rosa School Of Ballet
7168 Mc Collum Pamela
7171 Dixon Mary Mrs
7177 Hi-Lo Motel
7178 Moratto D L

DIAL 545—CONTD
7181 Peters M C Mrs
7182 Ensmenger R A
7184 Bunyan Hume
7185 White R A Mrs
7186 Hourigan Steve
7189 Docherty Thos
7191 Fireman's Fund American Insurance Co
7195 Giudice N L Mrs
7197 Isenhart G W Mrs
7199 Romero A J
7206 Cook G L Mrs
7207 De Grof Harry
7209 Perkins H M
7211 Olson C O
7212 Reynaud Motor Co
7216 Biagr J R
7217 Christrup Arth
7218 Crowley W J
7220 Montclair Apartments
7222 Sonoma County Senior Activities Center
7224 Mechling H L
7226 Vogler M A Mrs
7227 Redwood Empire Transportation Co Inc
7228 Bunsen J C Mrs
7229 Kinney W C
7230 Morgan D M
7236 Morton's Market
7238 Barber L J
7239 Richardson D E
7242 Schaffer Pete
7243 Richardson M H Mrs
7243 Hart W J
7245 Mertes Anthony
7246 Ward H H
7248 Horgan E F
7249 Cantwell J A
7250 De Matei Sadie
7250 Snow Mabel Mrs
7251 Grant J D
7252 Saint Eugene's School
7256 Taylor T E
7259 Mc Entire Jack
7260 Gray Vivian Mrs
7262 Quarante Dom
7264 Fortunati F R
7265 Nunes R D
7266 Niles C E
7268 Rossi Michl
7270 Begley R W
7273 Herren Fannie Mrs
7274 Grossi Bruno
7277 Me & Em's Liquors
7278 Kachman John
7279 Scott J W
7282 Beltone Hearing Aid Center
7282 Santa Rosa Hearing Aid Center
7284 Bataeff G L
7285 Dugger Annie Mrs
7286 Garmston I N
7288 Williams Lowry
7289 Putnam W L
7292 Shapiro E H
7293 Koford M H Mrs
7294 Hanuska John
7303 Matheu Joseph
7304 A & M Garage
7305 Laabs D R
7306 Ben Franklin Store
7307 Vought F J
7308 Carroll J M
7310 Hogue E H
7314 Fish L R
7315 Hand R L
7318 Kirk Edwin
7319 Venturacci K B Mrs
7321 Reed G W
7322 Crail R E
7323 Varone R C
7325 Sory T A
7326 Suddarth E W
7328 Wagner G L
7329 Dawes J H
7333 Rothang G J
7333 Berning School Of Dance
7334 Moore T E F
7336 Mc Guire J P
7339 Eiffert J L
7340 Carner P T
7343 Brotherton J G Mrs
7344 First Baptist Church
7345 Clover J W
7354 Squires R M
7355 Nord M E Mrs
7358 Horbart Roger
7359 Vogensen H P
7365 Kerstens Frances Mrs
7369 Masters T M Mrs
7370 Arnold W A
7371 Mueck E M Mrs
7372 Dodge D H
7373 Thacker D E
7374 Hildreth H W
7376 Acquistapace R E
7378 Ellis J G
7379 Tracy H A
7381 Gale Wm
7385 Lee E G
7387 State Dept Of Pub Health-Bur Licensing & Crtfctn
7387 State Dept Of Pub Hlth Bur Of Sanitary Engineering
7389 Wills R A
7390 Mc Cready M M Mrs
7391 Stever John
7392 Eicher R A
7396 Grenz Edw
7398 Jackstetters Eva
7399 Jensen Anton
7401 Independent Wholesale Drug Of Santa Rosa
7407 Camp Fire Girls Wohelo Lodge
7408 Hettick C G
7409 Heath D B
7410 Armstrong J T
7415 Heritage House
7415 Moon Elmo V
7417 Richardson M A Mrs
7419 Hann M N
7421 Wright H D
7422 Bean M E Mrs
7423 Scott M E Mrs
7424 Roth E J
7425 Fitzpatrick Maurice
7426 Mc Kinney B J
7427 Giovannetti Virginia
7428 Felix F C
7430 Williamson G E
7431 Huson E J Mrs
7436 Fratis Natilda Mrs
7437 Townsend B K
7438 Brown J G
7440 Seely W W
7441 Rea Gertrude
7444 Hall E M Mrs
7445 Hyer W L
7450 Gilson's Boarding House
7452 Rasmussen R E
7455 Haas G E
7459 Mennell E P Mrs
7460 Vidalin R N
7461 Maximova E L Mrs
7465 Sizzler The
7466 Diekmann Herman
7468 Mendel Joseph
7470 Jaskela A L Mrs
7472 Nelson E L
7473 Kay J S
7474 Futnangler Mary
7476 Villines Irene Mrs
7477 Major Muffler Service
7480 Pacific Telephone & Telegraph Co (Equip Yd)
7482 Spellman Jari
7486 Baxter H G
7487 Pugh F M Mrs
7488 Blakely E R
7492 Jones M M Mrs
7493 Smith Kent
7494 Galbraith Katie Mrs
7500 Village Medico Drug
7504 Warren C C
7505 Ken Studio
7506 Henderson Francine
7507 Torliatt L P
7509 Pedgrift H K Mrs
7515 Todd Construction Co
7519 Hutcheon D A
7520 Von Der Porten E P
7521 Polverari Peter
7522 Physicians & Surgeons Exchange Service
7526 Maupin R M Mrs
7528 Franco American Bakery
7529 Pelz Philip
7531 Von Tillow W H
7533 Wilson J W
7534 Lowell Harold
7535 Stewart K U
7536 Drew Helen Mrs
7536 Modern Septic Tank Co
7537 Scaglione Jean Mrs Mrs
7539 Faraudo C J
7540 Retail Credit Co Inc
7544 Sullivan O J Mrs
7546 Clary J T
7551 Champagne Clifton
7557 Boren C W
7560 Dodge E D Mrs
7561 Crabbe L A
7564 Werthersly C W
7565 Thomson G D
7568 Hodapp M M
7570 Devitt R M
7571 Byrnes T J
7572 Hilmick J M
7573 Momsen D F
7574 Rapalyea G M
7575 David Francis J
7576 Gilbreath F H
7577 Garaventa Gus
7581 Longley S A Mrs
7582 Strobino E J
7583 Bollin H M Jr
7587 Hogoboon Louis
7589 Hanson D P
7590 Scott J C
7593 Wright W D
7594 Pedraza R J
7595 Grace L G
7596 Hurthere R J
7603 Bryan R R
7604 Blumenthal N B
7606 Kerrigan Mary Mrs
7610 Catholic Diocese Of Santa Rosa (Chancery Ofc)
7615 Cunningham S J Mrs
7616 Stillman R E
7618 Zang's Mobil Service
7619 Edwards J L Jr
7620 Gardner's Aid
7622 Bonanni J B Mrs
7623 Mayer L J
7624 Vaughn D E
7626 Ambler Lawrence
7629 Dorfer Joe
7632 Solheim V B Mrs
7633 Werner Emil
7635 Villegas F J
7640 American Radio & Television Co
7641 Mark D R
7644 Eagan W A
7647 Cooley G L
7649 Kulp R J
7651 English Thos
7652 Wright W B
7655 Rosenberg Building
7655 Rosenberg Fred S
7657 Hetzel F T Mrs
7660 Fetter A A Mrs
7661 Flook W H
7662 Electronic Circle Service
7664 Bourdy A J
7666 Mercer Claudia
7667 Couzens F J
7668 Arends F I Mrs
7670 Jensen C M
7676 Granat E J
7677 Dion L J
7678 Linders G A
7679 Dunn J K
7681 Almeraz F P
7682 Underwood W J
7686 Duffy Bessie Mrs
7687 Stubblefield S L
7692 Pollard W W
7696 Hood H S
7698 Cooper J H
7701 Van Guelpen R H
7705 Whipple E A Mrs
7706 Watson E O
7707 Haczela L M
7708 Steele R E
7709 Flieger R S
7711 Hahman Prescription Pharmacy
7713 Dollarhide J J
7714 Emerson H M
7715 Shirrell H H
7716 Chaffee Harry
7717 Clapp B M
7719 Kunz R M
7720 Speicher G W
7722 Baker W L
7723 Schupbach Milton
7725 Grob Ernest
7726 Fayle W J
7729 Graser J A
7738 Gallagher C M
7739 Biagi A A
7742 Fabrizio F P
7744 Princioli Corrado
7746 Buck R T Mrs
7748 Patterbaugh Bernell Mrs
7749 Bailey T E
7751 Small E A Mrs
7752 Elliott G C
7754 Bonos C G
7755 Unternahrer Otto
7756 Stefani James
7758 Cridlebaugh C R
7761 Day D H Mrs
7762 Phillips W G
7764 Palmer G A
7767 Kahler C R
7769 Blocher J L
7770 Silvia W D Mrs
7774 Anness J A
7776 Henry R S
7778 Braun I L Mrs
7779 Schupbach N M
7780 Byrne W M
7781 Burnell W R
7782 Tognetti J J
7783 Johnson W B
7784 Johns C R
7785 Westerbeck J H
7786 Mc Donald R E
7788 Moore S F
7789 Akehurst J F
7790 Siri R T
7791 Richey L E
7792 Ambrose W T
7794 Burdette M E Mrs
7795 Western Hotel Tavern
7795 Western Hotel
7797 Seven-Up Bottling Co (Loading Dock & Whse)
7799 Ahl R J
7801 Watson W A Mrs
7803 Miller G T
7804 Mott T K
7805 Kemp R L
7807 Fairlee I L
7809 Giblin N P Mrs
7810 Sorkness F J
7816 Klein R S
7819 Zaccaro F J
7821 O'Donnell R F
7822 Reliable Hardware & Steel Co
7825 La Fleur Ronald
7826 King J E
7829 Bender C C
7830 Davis Donald
7831 Silvey O M Mrs
7833 Dinelli Adolph
7835 Henderson E T
7836 Cussins W R
7838 Mutual Fund Associates Inc
7838 Mutual Fund Associates Inc
7838 Santa Cruz Cement
7839 Barnes W C
7842 Olsen Alrae
7844 Warren J B
7848 Nash H W
7851 Fistor Realty
7851 Fistor Enterprises
7855 Fortman H B
7856 Campana J A
7857 Kinkela Juliette Mrs
7858 Lindauer & Co
7859 Affranchino Guiseppe
7861 Law R V

DIAL 545—CONTD
7861 Eidswick J M Mrs
7862 Clay A J
7865 Hurley J H
7866 Tenter G L
7867 Hansen V A
7871 Higgins C S
7872 Albritton D W
7874 Ramos Josephine
7876 Coca Cola Bottling Co
7878 Breeden A P
7880 Sprague Stella Mrs
7882 Saunders N H
7883 Sullivan E M
7886 Basso M L Mrs
7890 Price J M Jr
7894 Pedro R M Mrs
7895 Lowe E A
7896 Crowley C C Mrs
7897 Sanford C S
7899 Johnson Carence Mrs
7901 Molin E K
7902 Gillett O E
7904 Santa Rosa Bearing Co
7908 Cog L K
7908 Fishleigh Janette Mrs
7911 Franck Karl
7913 Etter W L
7915 Bloss M L
7916 Kerns W J
7917 Cox J W
7919 Gonzales Lisa
7921 George H E Mrs
7922 Wholesale Neon Laboratory
7922 Empire Sign Service
7923 Baer J B
7925 Nielsen A K
7927 Smith D M
7928 Kreuzenstein V I
7930 Foster Tom
7931 Randrup H F Mrs
7932 Farschman H G
7934 Robinson W A
7937 Fitz E M
7941 Loeffler W J
7943 Brown Lawrence
7946 Ervin F B Mrs
7949 Western Bldrs-Empire Glass (Roofing Dept)
7954 Hitching Lumber
7954 Hitching Andrew Jr
7955 Cope L C
7956 Erlin's Tailor Shop
7957 Pell C E
7958 Richutti F P
7959 Bonnell G E Mrs
7960 Comstock H F Mrs
7961 Del Rosso E R
7962 Lincoln National Life Insurance Co The
7967 Lane J L
7970 Harsh Florence Mrs
7972 Giannecchini L D
7973 Miller Earl Jr
7974 Ulibas Carl
7975 Reinhardt R A
7976 Sanchez G A
7980 Asuelo I G
7981 Knorn Paul
7982 Ezzell J M
7984 Dutch Boy Paint Store
7985 O'Brien Florine Mrs
7986 Chapel Mary Mrs
7987 Johnson Wilhelmina Mrs
7989 Weinholdt Hans Jr
7990 Hagen E B Mrs
7991 Nail Sherman
7993 Smith Gale Mrs
7996 Seghesio Frank Jr
7998 Bowden A E
7999 Chipchase M A
8000 Rathjen
8011 Smith B A
8012 Scott W A
8017 Stone Geo
8018 Fracchia C A
8019 Peters L J
8020 De Welt Danl
8023 Avery B F
8024 Hougen Charles
8026 Klein K F
8028 Bayt Francis
8029 Mc Combs Pearl Mrs
8033 Isaacson N M
8034 Roy H T
8037 Mc Murtry J W
8038 Corbet R H
8039 Castorena Tony
8040 Hatch H M Mrs
8045 De Santis Shirley
8046 Amerson D V
8048 Groff D S
8054 Stoops C M
8057 Howell W C
8058 Hi-Q Drive In
8060 Shea J F
8061 Santa Rosa Products Inc
8062 Lancelot Mobile Home Park
8062 Allender C L
8063 Neves M E Mrs
8066 Bodway F C
8068 Crowe D T
8071 Offner Elton
8072 Peri Fred
8075 Alden G C
8077 Day A R
8079 Kaifer A F
8080 Eureka Federal Sav & Loan Assn Of San Francisco
8086 Martin W E
8087 Mitchell V F Mrs
8088 Miller G A
8089 Loughran W A
8094 Linkhart Lawrence
8096 O'Neill J P Jr
8097 Schmidt A P Mrs
8098 Illyes C D
8101 May M H
8103 Shelly's Tire Service
8105 Frost B M
8106 Barnes M R Mrs
8108 Zumwalt Inger Mrs
8123 Hunt W R
8127 Brodoski E F
8132 Buxton W M
8133 Richards L A
8134 Poscich J R
8138 Schmidt Verna Mrs
8139 Snyder Plumbing Co
8140 Willsmore H G
8141 Casteel S L
8142 Darling C E
8144 Hays Wayne
8145 Ketelsen D L
8148 Williams E I Mrs
8150 Hedlund E R Mrs
8152 Donat H F
8153 Kenney J C
8154 Sherwood Elsie Mrs
8161 Stinebaugh Ray
8162 Husky Alita
8164 Schilling G H
8167 Phillips J T Mrs
8169 Codding Jane Mrs
8176 Belluomini A L
8177 Holtzman W R
8178 Calleri M A
8180 Geving Bonnie Mrs
8181 Wheeler L J
8184 Bouteille A A
8187 Petersen G N
8188 Jewell R R
8191 Templin H V
8197 Hancock J E
8198 Kopriva J D
8203 Murray Alf
8204 Lee J H
8205 Portlock R D
8208 Grami Angelina Mrs
8209 Gooler Karol Mrs
8210 Hoover E J Mrs
8212 Franco Frank
8214 Scherbakoff Leon
8215 Casperson S H
8216 Mc Kay M L Mrs
8217 Kelechava Geo
8218 Soderlund John
8225 Collins H A
8229 Lame A L
8232 Beenk John
8232 Perryman E N
8233 Gorostiza Luis
8239 Tilley J F
8240 Samson W C
8244 Mangum Norman
8247 Hassett J R
8255 Burt's Meat Freezer Service
8256 Holsten T K
8257 Broome R D
8260 Crawford L D
8263 Ingle L D
8267 Rotermund M A
8269 Thompson C W Mrs
8270 Dierdorf Frank
8271 Larson Hgolmar
8272 Kimbrell B G
8273 Forthuber H D
8274 Haralson D P
8276 Hill Orrie
8277 Edwards H T
8278 Terry B L
8279 Dockton G B
8280 Brandal J B
8282 Bild Ted Mobile Homes
8284 Romero L J
8286 Montini L R
8289 Hurst G W
8293 Trembley Harry B Inc
8295 Brown J J Mrs
8297 Briggs Ella
8298 Young D R
8299 Khristensen Niels
8301 Stepheson V M Mrs
8303 Richardson S L
8304 Johnson Dorothy Mrs
8306 Vanhooser H R
8307 Harris Ross
8309 Lageman Margt Mrs
8310 Williams J E
8311 Hazard E M
8314 Danskin N J
8315 Crist Virginia Mrs
8316 Realia Louis
8319 Lengyel B J Mrs
8320 Lee T R
8321 Davis J W
8322 Butcher G J
8323 Randall W E
8328 Scammon Helen
8331 Taylor E B
8332 Higgins Marceline Mrs
8332 Green Olivia Mrs
8334 Brown L M
8335 Marple Jean
8336 Rivera C S
8338 May W E
8340 O'Keefe W F
8343 National Auto Glass Co
8343 Golden West Glass Co
8353 Metropolitan Life Insurance Co
8356 Huber C J
8359 Lindberg I S Mrs
8361 Mungiven Freda Mrs
8361 Payne R L Mrs
8362 Popovich W J
8364 Shaws Of San Francisco
8367 Stanton Nellie
8370 Walker V N
8371 Pennewell C W
8373 Southstone B A
8374 Bradley J W
8376 Cornilsen R J
8380 Larkfield Hardware & Variety Store
8380 U S Post Ofc (Sub Sta)
8382 Taco Bell
8383 Powers R W
8384 Bavo L D Jr
8385 Siemer John
8388 Schefer L I Mrs
8389 Jefferson Alvis
8390 Empire Pool Service
8391 Spradling Edna Mrs
8394 Palmblad Eric
8395 Briggs L F Mrs
8397 Burnett D J
8397 Burnett D G Mrs
8398 Strong H T
8404 Ruise M J
8407 Parkinson E A
8409 Miller J O
8411 Lummus A W
8412 Fedanzo Anthony Jr
8417 Dano's Liquors
8420 North Coast Counties Dist Council Of Carpenters
8424 Mc Coy M F
8426 Williams Richd
8428 Ice L A
8429 Selby C P
8430 Dennis R L
8432 Thrifty Drug Stores Co Inc
8433 Ablahadian Eleanor
8434 Williams James
8435 Russell J E
8436 Olson R D
8437 Rick's Restaurant
8438 Bowerbank Mabel Mrs
8442 Santa Rosa Bookkeeping Service
8442 Businessmen's Exchange
8446 King S G Jr
8449 Enger D W
8450 Colonial West Apartments
8451 Morris Ferris Mrs
8453 Whitman W A
8454 Thomas Marjorie Mrs
8455 Withington G B
8459 Dimitrov Angelo
8462 Carlson E C
8463 Lukenbill Ron
8465 Desich A S
8466 Kirk W S
8468 Redwood Engineering & Surveying
8469 Lamark Al
8479 Medellin Ignacio
8480 Everett Melvin
8481 Ellison P E
8481 Santa Rosa Frozen Foods
8483 Moore Harley
8484 Rudee Wm J
8487 Imshenetsky Dimitry
8494 Hunt R L
8497 Rawson D B
8499 Michael Clark
8500 Barnett D S
8503 Pimentell Frank
8504 Ewing M J Mrs
8505 Reece R N
8506 Harrison J W
8507 Watrous Steph
8508 Cotite Shirley Mrs
8509 Karaczewec Boris
8511 State Farm Insurance Co (Northern Cal Reg Ofc)
8533 Strickland J B
8541 Peterson L E
8543 La Grandi Frank
8544 Vander Klugt Frances
8548 Geib M H
8550 Crawford J D
8553 Lilly Ramon
8554 Warkenten Betty Mrs
8555 Astro Motel
8561 Crawford D E
8562 Guiney H T Mrs
8565 Hood M M Mrs
8566 Boyett H E
8567 Primrose Beauty Shop
8567 Hickman L F
8569 Mayes N J Mrs
8577 Johnson Oralee
8583 Cramer Ruth Mrs
8584 Luis & Rita's Grocery & Bar
8585 Tyrrell C F
8589 Luetge R A
8590 Sherrod L V Mrs
8592 Anderson E D Mrs
8594 Mitchell Joseph
8600 Sunset West Wig Salon
8600 Weslo Jewelry Inc
8600 Sunset West Snack Bar & Hickory Corner
8600 Sunset West Sundry Sales
8600 Sunset West Department Store Inc
8600 Sunset West Domestics H F D Inc
8600 Sunset West Appliances
8600 Sunset West Camera Music & Stationery
8600 Stan's Shoes Inc
8600 Sunset West Auto Supply
8600 M & S Furniture Co
8600 Sew-Vac Department

DIAL 545—CONTD

8600 Baker Lester Inc
8616 Mc Allister Bernice
8617 Liddle Gertrude Mrs
8618 George D J
8619 Purvis S M Mrs
8621 California Cash Register Service
8623 Glover R L
8627 Elliott R B
8628 Leete V S
8632 Brown E E
8633 Hauff R D
8635 Hembree J W
8636 La Freniere Fred
8641 Custer Mayme Mrs
8643 Mc Gehee Dorothy
8647 Watson H B Mrs
8648 Nassan M E
8649 Hower G R Jr
8650 Millner W D
8655 Schafer R H
8657 Grubbs Ethel Mrs
8660 Clavicoates G B
8661 Cox Nancy
8662 Zawerucha R H
8675 Mc Gregor Alice Mrs
8677 Muro C L
8678 Bayt Frances Mrs
8680 Albertson's Food Center
8683 Brady R K
8684 Mesches K S
8685 Ted's Little Diner & Catering
8686 Manzi John
8687 Goodrich D N
8689 Davis J W Rev
8690 Crandall Harold
8691 Beterbide Claude
8694 Valentine A C Mrs
8697 Van Buren C C
8699 Fischer M M Mrs
8703 Rowe H J Mrs
8707 Wessa Fred J
8710 Leathers P A
8715 Brander R A
8719 Hamilton Pat Mrs
8719 Caskey Charles
8720 Culbertson Fred
8721 Barth H H
8722 Fortner Robt
8723 Faber L O
8724 Wilson R W
8726 Bourgeois Lorraine Mrs
8726 Eastham Jim
8726 Kemper Henry
8728 Gourley Jennie
8733 Smith C P
8734 Whitty J C Mrs
8735 Blachley J B
8737 Ford M A Mrs
8738 Johnson E N
8740 Forsyth Tire Co
8743 Moorat Richd
8748 Yallalee Wm
8750 Slender Lou Mrs
8750 Gulleg C M
8751 Deghi Ines
8752 Wood E M
8756 Dorado Ernest
8760 Dinwiddie L F
8762 Hartley D R
8764 Simnick R R
8765 Kirkman A W
8766 Layne R W
8768 Perry Leroy
8770 Rudell F E
8771 Mc Daniel J R
8772 Jordan F C Jr
8775 Carr H A
8776 Breslan H J
8779 Thurman B A Mrs
8780 Malm R K
8781 Mendoza Romero
8783 Sabelman E H
8784 Landis C L
8787 Neads J B Mrs
8789 Templeman R M
8790 Sommer & Kaufmann
8792 Swift Hayden
8793 Cole Virgel
8794 Billett F O
8796 Jatho E R
8799 Coach Room
8803 Gomez Alice Mrs
8804 Gyinn Blaine
8806 Farmers Insurance Group
8812 Valich Robt
8814 Hansen R A
8817 Cantua A R
8818 Owen W J
8819 Thompson L C
8820 Rios P B
8825 Tabor Philippine Handicraft
8829 Pabros Sonja
8830 O'Malley C R
8837 Lester F W
8838 Pinkerton V R
8839 Merrill Bert
8843 Morrison W L
8844 Clausen Don H (Ofc)
8849 Nemeth Adam
8850 Flight Deck Restaurant The
8851 Troyer C P
8853 Sieg Alice Mrs
8859 Shepard B I
8860 Di Stefano R A
8863 Smith Wm
8864 Rasmussen Peter
8866 Clay F W
8867 Hess W F
8869 Bearden D R
8871 Golden W S
8874 Mc Murry R D
8875 Stettler Gary
8876 Rogers G Dean-Realtor
8877 Weuts Howard Jr
8881 Weber T A
8882 Williams M E
8884 Ostarello's Harley-Davidson
8889 Whited K L
8890 Peterson Dan
8892 Southwick Apartments
8893 Snook L R
8894 Lindsey J C
8895 Escamillo David
8899 Cooper J L
8901 Morphew P R
8905 Steele L M
8906 Lucky Store
8909 Erickson J S
8911 Jenkins T P
8914 Anderson W O
8916 Urton E L
8919 Lain's Cabinet Shop
8920 Shepard's Bud Car Wash
8923 Sparks E S
8924 Foreman J P
8926 Forsythe James
8927 Daniels R W
8930 Stewart F K
8931 Bowman J V Mrs
8934 Fomasi P J
8937 Park D L
8941 Scott R D
8942 Frank R L Mrs
8943 Merimar Apartments
8943 Brisbin R M
8944 Frye W H
8946 Rideout D F
8947 Sowik P N Mrs
8949 Wahler Adele
8950 Parsons Realty
8951 Michelle's Unusual Gifts
8954 Catendo A G
8956 Camere F M
8957 Foss Christine Mrs
8958 Chrysler C W
8960 Koster Pauline Mrs
8963 Hurley G A
8964 Hostetter A N
8965 Lindwall Wm
8965 Watkins Wm
8972 Lewis N R
8974 Patterson D S Jr
8976 Renfrow J R
8976 Davis J I
8977 Dahl L M
8982 Hetrick Wm
8983 Smith J J
8984 Stemps Charles
8986 Ogan M C Mrs
8992 Hiller Lloyd
8993 Coffman R B
8994 Mertle's Jim Chevron Service
8999 Jewel Box
9004 Woods Gerald
9005 Rodello R F
9007 Pfister C R
9009 Hirschberg James
9010 Gaston K R
9011 State Farm Insurance Co
9013 Heglin R I
9015 Washburn R A
9016 Lindsay A H
9018 Badger Jean
9020 Smith Vera
9022 Wharton E O
9025 Swift D A Mrs
9026 Hollingstad Helen Mrs
9027 Strom O S
9028 Pittman L H Mrs
9029 Howard P W
9031 Bilich C J
9034 O'Connor T A
9038 Foster H E
9039 Viking Barber Shop
9042 Kuhn W J
9043 Weyhe Arth
9046 Orlowski O J
9049 Spencer D M
9050 Clark Geo Jr
9051 Brady M F
9054 Cooper L L Mrs
9057 Bon-Air Apartments
9058 Smith Nancy
9059 Tesconi Tony
9060 Schoemer M J
9061 Leonard G F
9062 Bayer E E
9065 Yaeger D S
9066 Wright T J
9066 Wright & Wright Concessionares
9067 Jasmann N W Mrs
9069 Stevenson F R
9071 James L R
9072 Olenberger L J
9074 Cowart W E
9075 Acme Auto Parts Co Inc
9075 Acme Auto Used Cars
9079 Higgins Alice Mrs
9080 Highland O E
9081 Dawson I M Mrs
9082 Olsborg Tor
9084 Bishop E H
9085 Jones D N
9086 Brown C E
9087 Kerkhof B J
9091 Mc Intosh J T
9097 Gaylord D R
9400 Reading Insurance Agency
9404 Keeney P E Mrs
9405 Butler J L
9406 Mc Carter Robt
9408 James M U
9410 Boulle R L
9411 Cambra P L
9412 Cooper J A
9413 List V E
9414 Taylor Marion
9415 Felciano J C
9418 Flamingo Beauty Salon
9420 Enright John
9422 Epples Kath Mrs
9424 Yokoyama Fred
9425 Traub M J
9428 Park Bruce
9429 Robison's Union Service
9430 Fetter Louise Mrs
9431 Migliacci T D
9432 Chisholm W J
9434 Maxwell D R
9438 Dooseman Realty
9439 Puccioni A E
9440 Mulkey Allen E
9443 Rizzo V J
9444 Littlejohn R O
9445 Dal Molin Frank
9447 Tilley J M Mrs
9448 Coles A M
9449 Trainor E A
9454 Gilmore G B
9455 Cia M D
9457 Nott Alf Jr
9458 Bianchini L N
9461 Patton D K
9466 Hendley Street Apartments
9467 Barham W E
9468 Jones Arth
9471 Strech C W
9472 Evart J J
9475 Wraae C L
9476 Mattei W L
9477 Berglund H M
9478 Chinese Kitchen
9481 Quaresma D F
9482 Matteri J S
9484 Adams L B
9485 Mc Vay L M
9486 Orchard Inn
9488 Feliz Geo
9491 Echalar R C
9492 Moore C T
9492 Papola Joe
9500 Anderson S M
9502 Dancette Studio
9504 Mc Coy Joseph Jr
9509 Nelson C H
9512 Lonac J C
9514 Lui Alice
9515 Hall P L
9516 Francis C D
9516 Francis Construction
9521 Catching Vicki
9522 Pitken James
9526 Webster L J
9533 Goff T W
9534 Long R R
9535 Ahrens G M
9536 Bodle John C
9538 Holst R H
9540 Benway G C
9541 Grogans John
9542 Mele A F
9545 Bessiere W A Jr
9546 Caven Norm
9550 Crown Parts & Machine Works
9554 Kimberlin Orville
9555 Dugger Roy
9556 Gordon Patricia Mrs
9557 Conner Lloyd
9559 Craig V M
9560 Barlyn Oral Surgery Hospital
9564 Loomis F A
9565 Fuhrman Merle
9568 Souza E M
9570 Hudnall P W
9572 Kalkbrenner Fred
9575 Christensen D E
9577 Carnegie David
9579 Becchetti R L
9581 Plant E I Mrs
9582 Ramos F J
9585 Coutts John
9588 Bogart L A
9589 Holmes J J
9592 Hixson R A
9595 Alexander M P Mrs
9599 Di Pietro A M
9602 Martin's Enco Service
9604 Garden Cafe The
9607 Roe Shoes (Br)
9620 Panther Club
9624 Town & Country Coffee Shop
9625 Phil's Union 76 Service
9634 C & D Tavern
9640 Temple Beth A M I
9640 Frankel J E
9661 Arcade Barber Shop
9664 Tollefson Flying Service
9674 Okuma Jerry
9703 Hap's Tavern
9736 Andy's Farm Produce
9740 Boo's Bar
9741 Paul's Restaurant
9755 Stone House
9764 Busy Bee Cafe
9882 Norge Laundry & Cleaning Village
9901 Coddingtown Enco Service
9906 Majestic Hotel
9906 Baumgartner Arth
9908 Correira's Service Centers
9909 Rocco J R
9911 Larkfield Sky Room
9915 Roe Shoes

DIAL 545—CONTD

9916 Roseland Barber Shop
9928 Joe's Body Shop
9929 Monty's Launderette
9934 Standard Stations Inc
9936 Monty's Launderette
9938 Norge Laundry & Cleaning Village
9940 Terrible Herbst Gas Station
9949 J & J Billiards & Lunch Counter
9952 Brown's Stan Rocket Service
9954 Farmhand Restaurant The
9956 Frank's Barber Shop
9961 Bob's Tavern
9965 Chevron Stations Inc
9978 California Hotel
9978 Soto Edith Mrs
9984 Speedee Seven Eleven
9985 Nine Nine O'Cafe
9989 Snelson's Ray Richfield Service
9990 Cannon's Rite Way Coin Wash
9992 Engman Chevron Service
9995 Tack Room
9996 Peg's Coin Laundry

DIAL 546 PLUS THE FOLLOWING FOUR DIGITS

-491 Johnson H J
0102 Stoller J C
0104 Ananiantz Alex
0106 Brunn Walter
0107 Trussell Rhodes
0108 Ascoop I A Mrs
0113 Bailey R W
0116 Berwick E R
0117 Williams I G
0119 Meyer J M
0120 Morrison E J
0121 Del Frate Lorenzo
0122 Davis F M Mrs
0124 American National Red Cross Redwood Empire Chapter
0124 Harralson Beverley
0127 Heald Russel
0129 Cochrun J C
0130 Ball M H
0131 Redwood Empire Awning & Furniture Co
0132 Will O H
0133 Kothgassner J M
0134 Erlandson Martha
0135 Nickelsen Linda
0140 Wilson's Furniture Co
0144 Brown Robt
0145 O'Malley Eseldria Mrs
0148 Taan F M
0149 Wells W M Jr
0150 Weinholdt R C Mrs
0151 Panton F A
0152 Mc Clure A E Jr
0153 Danish F V
0154 Gourmet House Delicatessen & Liquor
0157 La Franchi H A
0158 Church R C
0159 Arnold E C
0159 Hap's Home TV
0160 Petersen E A
0161 Driskel Melvin
0162 Terry M M Mrs
0163 Mc Kenzie G J
0165 Hunter Associates Realtors
0167 Vassallo C S
0168 David F J
0172 Grady R B
0173 Enos W B
0174 Buletti L W
0175 De Salvo Carmon
0177 Smith R J
0182 Sharpe M G
0184 Foster Clarence
0186 Bowron W J
0187 Swoveland Ronald
0192 Curry L C
0193 Anderson J L Mrs
0193 Carrick S R
0194 Caldwell J W
0195 Ginn Jack
0196 Coombs R R
0197 Mauregard L J
0203 Steffenson Geo
0207 James Ratto
0211 College Hancock Service
0211 College Garden Center
0213 Summerfield Wesley
0220 Hall J W
0222 Mc Nay Donald
0224 Masolini R A
0225 Harvey Harry
0226 Four Wheel Brake
0229 Garritson C A
0231 Brown K S Mrs
0232 Azevedo R H
0234 Hunt D H
0235 Painting Norman L
0240 Severy Margarite Mrs
0242 Fontana Jack
0242 Fontana Trucking
0243 Sherman R E
0245 Graves T D
0247 Martinez E P
0248 Smith R A
0249 Rawly's Inc
0249 Henkins Rawly
0250 Payne Printing
0251 Staten I N
0252 Fraser Gertrude Mrs
0253 Hood K A
0254 Surran Leonard
0256 Anderton Arth
0258 Prydz F P
0259 Kalin M E
0260 Pond P U
0264 Miller J B Mrs
0264 Paris Cleaners & Dyers The
0265 Haltigan D E Mrs
0269 Wendt W C
0270 Moen Howard W
0272 Mitchell Roy F & Assocates
0274 Mitchell C H
0275 Robert Clarence
0277 Fawcett G C Mrs
0279 Imwalle Gardens
0281 Nichols H A
0284 Coggins Fence & Supply Inc
0288 Black C V Mrs
0291 Gozzarino Angelo
0292 Dobell C R
0293 Tovani F A Jr
0294 Hamilton C T
0300 Wilson J D
0301 Marron M M Mrs
0304 Albertson M I
0305 Hutchinson E L
0306 Vitellini F J
0307 Larkfield Super Market
0307 Larkfield Super Meats
0308 Tweeten R L
0310 Bertuccelli W F
0312 Saare R C Mrs
0313 Palmer G W
0314 Butler J B
0315 Romero John
0318 Cyb P V Mrs
0323 Hesse H A
0324 Brum J M
0327 Macaulay J T
0328 Almeida A A
0329 Kintgen C H
0330 Logsdon R O
0332 Bussman M F
0333 Little D J
0335 De Mattei R S
0336 Quigley F E
0337 Pelissier F E
0338 Schirle G J
0340 Battershell M A Mrs
0342 Warren Charles C Realty Co
0346 Jamison V H Mrs
0348 Patrick A E
0349 Kinne Arnold
0349 Steinkopf J A
0350 Proctor Terrace Beauty Shop
0351 Kolb J F Rev
0353 Santa Rosa Junior High School
0357 Dehay A A
0358 Ruth's Beauty Salon
0359 Felciano M M Mrs
0360 Andersen Evangeline Mrs
0363 Ling F D
0363 Reidelbach T J
0364 Andrews W A
0365 Williams Leona Mrs
0366 Morris Robt
0367 Guaspari P P
0368 Peterson C A
0370 Cox Carl
0371 Collins W R Jr
0372 Sawyer E R Jewelers Inc
0374 Fuesz Fred
0376 Mahl Bernhard
0377 Wallace C G
0380 Remmer H V
0382 Olson R M
0384 Kramer W E
0385 Smith C C
0388 Anderson M L
0388 Roby D B
0391 Brown J W
0392 German Car Garage
0393 Ferrari R L
0394 Baker Margt Mrs
0395 Oliver C R
0396 Lais R J
0398 Quistgard B H
0400 Menini Erma Mrs
0401 Santa Rosa Blue Print Service
0402 Maloof E R Mrs
0406 Rinnels Kenneth
0415 Bonnell B A Mrs
0418 Deeths E G Mrs
0420 Corbin C P
0421 Loosen David
0422 Cunningham J J
0426 Hucke W S Jr
0427 Mintonye R A
0428 Huntzinger R B
0429 Schneider Roman J
0430 Symon A J Mrs
0433 Arden's Dress Shop
0438 Heing E D
0439 Faro L W
0440 Narduzzi Shoe Service
0441 Chandler C W
0443 Straub K F
0444 Stevenson Helen Mrs
0445 Testorelli R F
0446 Griffin E D Mrs
0447 Smith R E
0448 Rylander H G
0450 Farquar F S Jr
0451 Gambini L E
0452 Strong C G Mrs
0453 Hansen B J Mrs
0456 Coffer R M
0460 Gunderson S E
0463 Rose J M
0463 Humphries D E
0464 Maybrun E H
0465 Maling Mary
0470 Celeri R A Mrs
0471 London House Convalescent Hospital
0475 Sterling Karen Mrs
0476 Martell M E
0478 Whittemore A B
0480 Dormer M S
0482 Kreisel Clarita
0486 Isensee Irene Mrs
0487 Scott G D
0488 Albini L H
0492 White S M
0493 Oates H J
0494 Risch Gerry
0495 Howell E H
0497 Cardwell H L
0498 Berry R T
0499 West W C Jr
0503 Lavell E E Mrs
0504 Santa Rosa Plating Works
0507 Cottrell L L
0509 Gonzalez Roberto
0510 Lewis M B
0514 Tallman J G Mrs
0515 Tapia A D
0516 Peterson D H
0518 Pfeiffer K H
0519 Lawrence Harvey Guest House
0519 Lawrence H W
0522 Andreini G B
0525 Weston R W
0526 Antonioli L L
0528 Von Tagen I M Mrs
0529 Lieurance D O Mrs
0530 Gianni A C Mrs
0531 Costa J A
0532 Meller Loretta Mrs
0533 Kovaleski Frank
0535 Peterson Santiago
0540 Whited Eileen Mrs
0541 Davis Deryle
0542 Lind D M
0543 Allen E B
0544 Summit Savings & Loan Assn
0547 Noble J J Jr
0548 Linnell C A
0549 Hightower R K
0550 Santa Rosa Credit Bureau
0557 Price M M Mrs
0558 Overton Persis Mrs
0559 Turriciano F I
0560 Olsen R V Mrs
0561 Haber G O
0562 Samuelson J W
0563 Armbrust C M
0564 Peebles Jim
0566 Snyder F A Mrs
0568 Sowa R J
0569 Lynch J R
0570 Voth C L
0571 Roix R J
0572 Phalen R G
0573 Fraga M M Mrs
0574 Graveline F E
0575 Karp Irwin
0576 Brero D B Mrs
0577 Dauenhauer Mfg Co
0579 Milner P R Mrs
0580 Dornbush M R
0581 Littleton G A
0582 Colquhoun E S Mrs
0583 Johnston Vernon
0584 Bates L W
0585 Miller F H
0590 Hill R C
0593 Leigh W F
0595 Reilly M J
0596 Jack's Barber Shop
0597 Mc Mannis Edwin T
0599 Turner Harrison
0600 Collins M R
0601 Henry E L
0607 Wagner F H Jr
0608 Rockefeller Mary Mrs
0609 Harris D L Mrs
0610 Steele H O Mrs
0611 Alpha-Redwood Welding Supplies
0615 Dyche A A
0616 Grider Marion
0618 Swinth R K
0623 Froelich E M Mrs
0625 Westcott H L
0626 Camilli M I Mrs
0628 Sullivan C J
0629 Endy E T
0630 Carniglia Insurance Agency
0630 Carniglia Realty Co
0633 Ridolfi D P
0637 Wyman W W
0638 Guest Home The
0638 Clark Vanda
0639 Miller Esther Mrs
0641 Coggins T C
0644 State Div Of Hwys-Landscaping Mtce Sta
0646 Paiz N A
0647 Hyman Marvin Bail Bonds
0647 Merchandise Sales & Loans
0648 Weerts S E
0651 Boden W O
0652 Holmgren Mildred Mrs
0653 Torgerson Thos M
0653 Rogers Wm E
0657 Di Mento F C

DIAL 546—CONTD

0658 Bowdoin W H
0659 Voss Esther Mrs
0663 Berkson H A Mrs
0664 Cooper H A
0665 Storey F J
0666 Plum W L
0667 Fuller N W
0668 Smith L D
0669 Bluh Arth
0670 Taylor Nick
0672 Besser R J
0673 Goz L F
0674 Orcutt C A
0675 Smith L R D
0676 Barr P A Mrs
0678 Harris Mabelle Mrs
0679 Cormier Boyd
0681 Gonfiotti J B
0682 Keir H D Mrs
0686 Gleason E J
0687 Shaw C M
0690 Taber Lonnie
0691 Comstock C F Jr
0692 Bertolucci Eunice Mrs
0697 Darr J S
0701 Mendez G J
0702 Taylor Florence B
0703 Nani Fred Janitorial Service
0703 Nani F P
0706 Harrison A D
0707 Walsh P J
0715 Messana Charles
0718 Ronchelli W J
0719 Wescott R H
0721 Avery Lawrence E
0727 Satterfield Herman
0728 Quartaroli H F
0733 Parker M F
0734 Hedley Wilma Mrs
0737 Gustafson Paul
0738 Balcom D R
0739 Pitney Bowes Co
0740 Mercer G S
0743 Zuver Wm
0748 Mc Donald A A
0749 Wells G C
0750 Gurevitch Leo
0751 Rogers Joseph
0751 Rogers Penny
0752 Peter M C Mrs
0754 Independent Order Of Foresters
0756 Mc Hugh L K Mrs
0757 Cramer R L
0760 Severns L G Jr
0762 Brown E D
0766 Gantner H R
0766 Gantner H R Inc
0767 Morris L E Mrs
0770 Chirillo M P Mrs
0771 Brooks Emma Mrs
0772 Larson O E
0773 Smith G S Mrs
0775 Castoe Residential Care Home
0775 Castoe Percie
0776 Cooper H W
0779 Rummonds N P
0780 Benson R G
0781 Lockwood W T
0789 Delatorre R J
0791 Greene G A
0792 Kery Geo
0796 Della Maggiora Eug
0797 Harris Don
0797 Santa Rosa Fire Equipment
0798 Drake Frank
0801 Seghezzi Eligio
0807 Vercelli R L
0808 Jones V E
0816 Nordstrom H L
0817 Courpet Joseph
0818 Diekmann D M
0823 Wertz R C
0826 Mc Cann D F
0828 Pioneer Concrete Co
0829 Sweet L W
0830 Colombini E L
0831 Laiho John
0833 Blackney M V
0833 Blackney Floor Co
0834 Frank R L
0835 Basham-Christensen Inc
0842 Richter Anneliese Mrs
0844 Cleland R L
0849 Schefer Lee Plumbing
0850 O'Connor F J
0851 Pinkerton Alice
0852 Nickles E J
0854 O'Connor J J
0855 Grigsby Patricia Mrs
0857 Volkerts Tailor Shop
0858 Saare H I
0859 Poleshuk Olga Mrs
0860 Gray T V
0863 Kelly-Moore Paint Co
0865 Murphy H T
0866 Moffet Albert
0867 Bolton Garnet
0872 Dooseman W W
0874 Comalli Roy
0876 Thompson W B
0877 Massaro Tony
0879 Carsner Richd
0880 Immanuel Baptist Church
0884 Chandler Jack
0886 Yaw R W
0890 Fechner Agnes Mrs
0891 Hass J A
0892 Moffatt H J
0893 Romero J G
0894 Wilson James
0896 Anderson G I
0897 Davidson J G
0898 Financial Programs Inc
0899 De Ment H J Mrs
0900 Pegg E L
0900 Pegg Ernest Oil Co
0900 Quaker State Oil Distributors
0901 Mc Murry Rose Mrs
0903 Millard W H
0904 Cook J C Mrs
0906 Knibb L H
0909 Beall T L
0910 Mc Aleece Realty
0911 Burbank Business College
0913 Davis E V
0914 Robb B L
0915 Thompson M E Mrs
0916 Welchon B H
0921 Patterson Elsie Mrs
0922 Lowry W S
0926 Navhiem R M
0927 Arlington Farms Inc
0929 Filben H B
0929 Cape Cod House Antiques
0934 Dutton G R
0936 Jeung A C Mrs
0940 Wright & Gervais Accounting Service
0945 Rascoe M K
0945 Schiettekat & Rascoe
0946 Town & Country Laun-Dry-It
0947 Klapp W P
0949 Dilworth L R
0950 Clifton L C
0951 Pitkin J H
0953 Clayton B E Mrs
0955 Elliott Jack
0956 Miller J A Mrs
0957 Mc Neany W E
0958 Savio V F
0960 Georgedes Olga Mrs
0961 Babbini Kate Mrs
0962 Nelson D H
0963 Maine L L
0966 Butcher C E
0967 Dunbar C J
0969 Rhodes C E
0970 Siefkes S C
0971 Rattiff Maxine Mrs
0972 Whelan Shirley Mrs
0973 Gehrke Realty
0976 Manning J L
0981 Shick Jerrod
0982 Winkler O E
0983 Fitzgerald J D
0984 Wells Betty Mrs
0985 Grell H J
0991 Marsland L C
0992 Clark T R Jr
0993 Webb Basil
0997 Zarins P A
0998 First Congregational Church Of Santa Rosa
1001 Dahlquist V H
1004 Tuttle's Prescription Pharmacy
1007 Inlow L S Mrs
1008 Stewart R A
1010 Canevari R C Mrs
1011 Holst H E
1012 Vercelli Louis
1015 Wood L K
1016 Rasor H A
1017 Nelson M E
1019 Bozio R O
1020 Mc Callum Ronald
1022 Maxwell Allen Mawson
1025 Koenigsberg I I
1031 Berglund Tractor & Equipment Co
1038 Bundock H L
1039 Caughey F A
1042 Tarwater F C
1045 Dusserre Vincent
1046 Neely J D
1047 Dutch Girl Bakery
1054 Emanuel G M Mrs
1060 Jones L E
1064 Guyette J F
1066 Walkerdine Eunice Mrs
1067 O'Leary W H
1069 Kruse Carol
1071 Weight C D
1072 Gates E C
1073 Thomas R W
1074 Handt Ann
1078 Garner S L Mrs
1080 Snell B M Mrs
1081 Duncan E E Mrs
1083 Roseland Shoe Mart Inc
1084 Bourgfeldt E M
1085 Roine S M Mrs
1086 Hulsman Transportation Co
1092 Shockley G J
1094 Bartley Charles
1095 Atkinson W H
1098 Gates Michl
1099 Sipe Dale
1100 Reed Brady & Jarvis
1102 Adams S D
1104 Dougherty T V
1106 Peracca Joseph
1109 Pickrell G A
1112 Christenson L S
1114 Mc Murry D D
1114 Mc Murry S D
1115 Mc Enroe R A
1116 Jaeger J C
1117 Brunt P Z Mrs
1118 Noble Christopher
1119 Blanc A J
1120 Reier W G
1121 Pringle H L
1125 Hugo V I
1126 Cal's Appliance Service
1127 Emery C R
1128 Keller Jean Mrs
1129 Harmon R L
1130 Azevedo T H
1131 Wilson H E
1132 Emmons T E Mrs
1133 Flaherty E J
1134 Hastings A W
1135 Glaser Bros
1137 Williams Larry W Mfg Jewelers
1138 Wisdom Iva Mrs
1139 Destruel J E
1140 Long Nan Apparel Salon
1141 Klock Maria Mrs
1143 Finley B W
1144 Fedanzo A J
1145 Wagy E W
1146 Moberg R C
1147 Comack V R
1148 Granberg C V
1149 Morris J E
1150 Clustka W D
1155 Callori Market
1156 Asdell H M Mrs
1157 Rose V S
1159 Hull G L
1160 Sudduth W N
1161 Nagazyna M I
1162 Clark Nursery Co
1163 Neaduchal M J
1167 Holdsworth R E
1171 Whitehead J T
1172 Auto Electric & Carburetor Co
1174 Bache R E
1175 Hinton Marie
1176 Turner C V
1178 Capitani L A Mrs
1179 Worley H D
1181 Moller H P
1185 Archer T R
1187 Wagner J E
1188 Wooldridge O F Mrs
1190 Root R L
1191 A A A Upholstery
1192 Rayburn R S
1195 Title Insurance And Trust Co
1200 Farmers Insurance Group
1204 Cleek L S Mrs
1206 College Barber Shop
1207 Mack A L
1210 Glidden & Durkee S C M Corp
1211 Royce J D Jr
1215 Butler Norine
1221 Hagerman J J
1222 Napier L V
1223 Anderson R J
1224 Le Franchi P F
1225 Mc Kinnie M B
1227 Carl's Mobile Home & Travel Trailer Service
1227 Madsen N C
1228 Quaill Dina Mrs
1230 Cable Lollie Mrs
1231 Hass J L
1232 Rider Mary Mrs
1233 Williams M E Mrs
1235 Byran H E
1239 Journey's End Mobile Park
1240 Pioneer Realty Inc
1244 Christensen R L
1245 Brown R W
1246 Ajax Distributing Co
1249 Pastorino J C
1252 Biasotti E P
1255 Day G E
1256 Mattis K M
1258 Dahm Nickolas
1259 Johansen C C
1261 Mc Goldrich C J
1262 Mc Adams G E
1263 Roach C D
1265 Long M B Mrs
1266 Cerami P M
1268 South E Street Grocery
1270 Hill G E
1271 Usseglio F J
1281 Cleary Frances Mrs
1282 Gabaldon A L Mrs
1284 Doyle Park School
1287 First Missionary Baptist Church
1287 Williams R B Rev
1290 Ward R D
1291 Eslinger A R
1294 Kuhn Wm
1296 Blackley Rosa Mrs
1299 Carter J M Mrs
1300 Linscott E L
1301 Lewis G W
1302 Clydad Furniture Upholstering
1302 Honzik Tony
1304 Hamor B W
1305 Hoffman Harold
1306 Johnstone E A Mrs
1307 Rasmussen Carl
1308 Mc Vicar H J
1309 Simms A M
1310 Cook Orville
1311 Gutsch P R
1312 Mann A L Mrs
1313 Bertoli R L Jr
1314 Austin John
1315 Johnson J L
1316 Hamlin R R Jr
1317 Odegard L S
1318 Lowsley M R Mrs
1319 Schmidt R H

DIAL 546—CONTD

1320 Smith R E
1322 Mansfield H A
1323 Squires R K
1327 Thole W C
1328 Trumbo W N
1329 Quiggle J P
1330 De Meo C R
1331 Millbrick G M Mrs
1332 Brokaw & Murakami
1334 Maximov Alexis
1334 Stashak Theo S
1338 Moore R J
1340 Mitchell & Heryford
1342 Hicks C R
1343 Templeman W S
1344 Camozzi Pearl Mrs
1346 La Mont Earle
1347 Huntington F H
1348 Foster E E
1349 Shook E W Mrs
1350 Hoeh Charles
1351 Soderquist C R
1352 Britton John
1354 Daly Bernice Mrs
1360 Mc Kean I E Mrs
1361 Mills A R
1362 Hardy E M
1363 Brown F D
1365 Weyhe P A Mrs
1366 Blair G S
1368 Lowe M L Mrs
1369 Graham W L
1372 Mulkey Kendra
1373 Gualala Redwoods
1373 Bastianon Lawrence
1376 Moore J C
1377 Dodd A E
1378 Wing Gladys Mrs
1383 Rogina Anna Mrs
1384 Retail Clerks Union Local 1532
1385 Frati Joseph
1386 Beeler H S
1388 Horton H F Mrs
1390 Westphalen D C
1391 Sampson E A Mrs
1393 Sering H B
1394 Heuser S W
1396 Proffer P W
1397 Bailey V J
1398 Jones Kath Mrs
1406 Porter Wesley
1406 Strobino A J Mrs
1407 Milburn W L
1408 Close E A
1410 Reid D T
1411 Coleman A A
1417 Cramer Ralph D
1420 Roberson A D Mrs
1421 Lynch Martin
1423 Sylvia W E
1424 Laudermilk G L Mrs
1425 Lydia's Salon Of Beauty
1426 Poussin R A
1427 Laird F R
1428 Mc Carthy's Pharmacy
1431 Bauer G F
1433 Siemer Fred
1436 Cussins J E
1438 Eigenman F W
1440 Bacon D H
1442 Wymore W W
1443 Vadon G C
1444 Mc Master J O
1445 Guardiola J M
1449 Schultz Eliz Mrs
1451 Jones R W
1452 Nissen R L
1453 Gleffe L A
1454 Ramsey D S
1455 Lisignoli C D
1456 Perella Jack
1457 Sanders R G
1458 Ortiz Felix
1459 Luttrell F W
1461 Stedman Steven
1462 Payless Cleaners
1463 Rose J G
1465 Matteoli R F
1469 Young R S
1470 Sonoma County Abstract Bureau
1477 Girolo J P Mrs
1478 Gillis A F
1479 Provost Beatrice Mrs
1480 Guisti Masilia Mrs
1481 Tobias R L
1482 Henderson W H
1483 Scheffler W F
1484 Jenkins Stuart
1485 Hartzell R R
1487 Brodie F C Jr
1488 Bowman J N
1491 Bonfigli A L
1492 Ortiz J S
1494 Light James
1495 Saare Lou Body Shop
1499 Lundholm Eric
1504 Mc Cormack E M Mrs
1505 Brodjeski B J
1506 Anger E G Mrs
1507 Cantu R L
1508 Williams W M
1508 Able Construction
1509 Barnhart M R
1516 Storaasli E L
1516 Smith Ida
1517 Forsythe W H
1518 Swaner G J
1519 Ingram T D
1520 Barron Donavon
1524 Guaspari Carlo
1525 Smith G M Mrs
1528 Dickerson F E
1530 Cussins J E
1531 Sonoma County Farm Supply Co
1533 Brown John E & Assoc
1535 Fowler D M
1537 Sonoma County Historical Society
1539 Bloyd D J
1541 Mathis F L
1542 Hanson H P Mrs
1544 State Div Of Forestry
1550 Van Scyoc E A
1551 Laughlin L R
1552 Gulick G R
1553 Frontier Electric Inc
1554 Horner Richd
1555 Hall T E
1556 Foster's Automotive
1556 Foster R L
1560 Richardson P Y
1563 Lucchesi J R
1565 De Censo M J
1569 Stebbings H E
1570 Dunn T R
1571 Brodie R C
1572 Collier Margt
1573 Scinto Geo
1575 Roseland District Fire Dept
1577 Guymon G G
1579 Royston C E
1582 Sloss Equipment Co
1584 Pasco L F
1585 Pacheco Manuel Jr
1590 Bedal Afton Mrs
1591 Odd Fellows Temple
1592 Surryhne Z M Mrs
1593 Vater A J
1598 Furia F J
1602 Palmberg R E
1605 Parsons W P
1606 Jackson B M Mrs
1609 Saunderson Bertha
1615 Blakeslee D L
1616 Schultz Bros Van & Storage
1617 Fortier O W
1620 News Herald The
1622 Newton H F Mrs
1625 Assembly Of God Central Church
1628 Taron T R
1629 Koonce L J
1630 Foster M S Mrs
1632 Norris R L
1633 Hall R E Jr
1635 Finn S S
1640 Boy Scouts Of American Youth Bldg
1642 Nelligan H C
1645 Seaton E D
1646 Singer Friden Division
1647 Studnick Henriette Mrs
1648 Milner A R
1649 Henagar J G
1650 Huller Pres Real Estate
1653 Smethers D W
1657 Maximov Nicholas G
1658 Soares J M
1659 Callori F L
1660 Ferguson E M Mrs
1661 Swannon S S
1662 Domer D C
1663 Chester Freda Mrs
1665 Mohar Louis
1666 Kirby John
1669 Lasater G R Mrs
1670 Hanson Hjalmar
1674 Way R A
1675 Casselli Olivia Mrs
1676 Stankeivicz Theo
1677 Ricci G L
1691 Andreasen A C
1692 Miller C Eug
1697 Derho R A Mrs
1698 Olson B L Mrs
1699 Christopherson L M
1700 Mc Laurin C B Mrs
1704 Port Donald
1705 Summers Bernice Mrs
1707 Garich M M Mrs
1710 Andersen J K
1715 Karson V B
1717 Trigeiro J F
1717 Tirigeiro Molly Mrs
1719 Hunke R L
1720 Baxter E F
1721 Weinberger H D
1722 Thornton W A
1724 Steinbrun G P Mrs
1725 Henman J W
1730 Savage R J
1731 Bargetzi Paul
1733 Kovatch G A
1734 Wiseman R N
1735 Schreffler C B
1737 Mitchell Blair
1738 Rehberg R C
1739 Spechtig L R
1740 Smith's
1743 Trine H W
1748 Irving N N
1752 Lord H M
1754 Sorensen E B Mrs
1756 Burwell Mortgage Co
1757 Rued J W
1758 Jabas Roger
1759 Church Of The Open Bible
1761 Hane T L
1763 Coddingtown Texaco Servicenter
1765 Hoffschneider Elsie
1767 Fortune R W
1768 Pedroni L R Mrs
1769 Kolnes J Q
1771 Mc Callum D L
1774 Mc Cully C E
1775 Santa Rosa Electric
1775 Klyng K P
1777 Robinson C G
1778 Sinclair Eliz Mrs
1779 Daugherty Mary Mrs
1780 G & D Plywood
1782 Quinn Robt S
1784 Loeffler F J
1785 Purcell R E Mrs
1788 Ellis Florist
1790 Kanihan Mary Mrs
1791 Dolgireff J E
1792 Thomas A M Mrs
1800 Salt H Esquire Fish & Chips
1801 Moore R E
1802 Johnson E S Mrs
1804 Murphy Cath Mrs
1805 Rowe W G
1807 Berry Leone Mrs
1810 Byrne T C
1814 Happy Haven
1814 Lockabey E O Mrs
1815 Hull Irene Mrs
1820 Thomas A R
1821 Bendorf Jeanne Mrs
1824 Paolini Pietro
1825 Gross T L
1827 Richards A E
1829 Smith C L
1830 Babbini R O Mrs
1831 Collins Emma
1832 Smith A F
1833 Lombella A J
1835 Herring L W
1836 Hall D H
1837 Hart T D
1838 Neidlinger F A
1839 Lindsey Cath
1840 Mingas Mable Mrs
1841 Moore E M Mrs
1842 Carpenter Realty
1845 Food City Grocery
1846 Kent Edwin
1848 Baudau M J Mrs
1850 Whiting Harold
1852 Holmes E J
1854 Nielsen Freight Lines
1857 De Bonis & Esposti Garage
1858 Johnson D M Mrs
1860 Handley M P
1861 King G H
1864 Morgan D E
1866 Miller J A
1867 Vannetti John
1868 Brinson's Auto Wrecking
1872 Browner F E
1873 Aitken John
1874 Seekings W C
1875 Mc Leod J A
1879 Wilson N M Mrs
1881 Badano E N
1882 R E A Express
1884 Parker R H
1886 Exotica Salon Of Beauty
1891 Sani G A
1894 Stevens O A
1895 Halliday G R
1896 Blackwell L R
1898 Andes P C
1899 Moneymaker T J
1900 Johnsen Insurance Agency
1902 Holloway D J Mrs
1905 Cleaveland H J
1906 Soares F E
1908 Jackson Robt
1910 Blackner R P
1911 Missner H D
1913 Sullivan P J
1915 White M G Mrs
1916 Nelson H P
1919 Camilderi John
1921 Roth R K
1922 Born F W
1922 Hunter T Wesley
1922 Anderson Carl E
1928 Stephens C W
1929 Magnetti A L
1932 Bunge R W
1933 Welch H J Mrs
1934 Jay B W
1935 Kohler L A
1936 Arrigoni P J
1938 Brown C R
1939 Flarety L S
1940 Nichols C D
1941 Severns Loren G Jr
1942 Engman A C Mrs
1944 Bell L C Mrs
1946 Cummings O E
1948 Wood A E
1950 Gray B B
1952 Ranlett W H
1953 Sprague Burleigh
1954 Quinlan D P
1955 De Varennes Paul
1956 Gebhart H E Mrs
1958 Wagon Wheel
1959 Branstetter C W
1960 Fedco Fire Equipment Development Co
1963 Kellner Margt Mrs
1964 Reese L A Mrs
1965 Avis Rent A Car
1966 Fouts C E
1967 Hoffert D M
1968 Evans Thos
1969 Ruth D H
1971 Tauzer Olive Mrs
1972 Bertuccelli F J
1975 Starks Doris Mrs
1976 Freirich M J
1977 Natale Pasquale
1980 Galarneaux L P
1982 Watson R G
1983 Simpson D L

DIAL 546—CONTD
1984 Lewis J R
1985 Buchanan Willard
1987 Redwood Empire Press
1989 Feranchek E A Mrs
1990 Beltrami D S
1991 Walkup Marjorie Mrs
1993 Hayes A S
1994 Ortiz G C Mrs
1997 Snyder H B Jr
1998 Holbrook F F
2003 Hurley E L
2005 Opland O S
2007 Adams F S
2017 Castro J D
2018 Wharton C A
2020 Press Democrat Publishing Co
2020 Press-Democrat
2034 Coonan L E Mrs
2035 Farmiloe B F
2036 Stitt H F Mrs
2037 Barnes E B
2042 Ridolfi G V
2045 Santa Rosa Moose Lodge No 458
2045 Moose Building
2048 Stalker V W
2050 Gerwig J M
2052 Perez G V
2053 Conley Rest Home
2057 Meyer Donald L
2063 Prior L F
2066 Godman Georgiana Mrs
2067 Yandle L S Mrs
2068 Halvorsen Harold
2071 Howlett P S
2074 Argall M S
2077 Hughes W J
2081 Bruner M L
2085 Marshall J M
2089 Le Baron V D Mrs
2090 Basham G E
2092 Lovell W C
2093 Owen M L
2097 Gibson J S
2098 Larinie M M
2099 Burson M D
2100 Santa Rosa Paper Co Inc
2104 Rasmussen W T
2107 Agnew Alvin W
2109 Ellars R R
2109 Ellars B R Trucking
2110 Peterson R W
2112 Frazee C L
2116 Hardt N A Mrs
2119 King C C
2123 Pacific Telephone & Telegraph Co (Garage)
2124 Walker A L
2129 Hallock Douglas F
2130 Luppi D E
2134 Laughlin H O Mrs
2139 Davis R T
2143 Giudice Bortolo
2144 Kinney J J
2146 Cal-Farm Insurance Co
2148 Keniston K R
2149 Estill R M
2152 Mc Daniel N J Mrs
2153 Beall G A
2155 Walkley H B Mrs
2156 Watson R O
2157 Luzzini R L
2159 Kenny J P Mrs
2160 Uptain J M
2171 Shields Ada Mrs
2173 Richardson F E
2177 Hatch K C Mrs
2178 Tenter H A
2180 Arack Geo
2181 Endicott R D
2182 Whitaker B G
2186 Craig Wilson
2189 Reeder Carrie Mrs
2190 Benson Clytie Mrs
2191 Futrell Norma Mrs
2193 Dunsing S M Mrs
2194 Schroll K E
2195 Balbin T P
2197 Malm S O
2202 Stretch Wesley
2203 Frost Donald
2206 Brehmer Cora
2209 Dunn C A
2211 Di Giaimo Shoe Repair
2214 Gilligan J W
2217 Bamesberger John
2218 Blair Lyle
2221 Mifsud E S
2224 Rubattino Emilio
2226 Bianchi P J
2228 Santa Rosa Flight School
2229 Asher R E
2230 Allstate Insurance Co
2230 Sears Roebuck & Co
2230 Sears Roebuck & Co (Whse)
2247 Nielsen Arne
2248 Caples Wm
2249 Richey Glenn
2250 Marshall's Grocery
2251 Andrews M C
2257 Muller Leonard
2258 Mangum L R
2259 Begley S V Mrs
2265 City-County Public (Northwest Br)
2268 Larkfield TV Service
2268 Mahan E R
2269 Miller Larry
2270 Harrison's Welding & Machine Works
2273 Jones W G
2275 Elks Club
2275 Lodge No 646 (BPOE)
2276 Iannuzzi V A
2277 Rainey Realty
2282 Magri R R Mrs
2283 Dix R C
2285 Santa Rosa Music Store
2290 Steele B L Jr
2291 Brendt M M Mrs
2292 Dorman Irene Mrs
2293 Dave's Chevron Service
2295 Hamamoto G I
2295 Asahi Grocery
2296 Jeffries J E
2300 Insurance Marketing Associates
2305 Lorensen Elmer
2308 Chuck's Freezer Service
2311 Bastas Angelo
2312 Martinelli R M Mrs
2315 Sylvis C L Mrs
2323 Domenichelli Barbara
2324 Stiegler Josephine
2329 Duncan Corinne Mrs
2330 Steeves O W
2331 Moratto J E
2333 Hahn Eliz Mrs
2335 Jensen H W
2337 Chiesa R M
2339 Mansfield T F
2340 Dolan E W
2342 Maybrun M M Mrs
2343 Walsh G E
2344 Noonan Agency
2346 Bottenelli Theresa Mrs
2347 Kofahl H E
2349 Kaplan Max
2350 Hausknecht Fred
2351 Martin J M
2352 Evola S L
2355 Mitchell J J
2357 Burow R B
2359 Mobil Service Station
2359 Jack's Auto Service
2359 John's Electronic Service
2360 Lones F E
2366 Russo D B
2369 Sucher A M Mrs
2373 Testorelli S B
2374 Schultz G E
2375 Guggiana Clement R
2377 Lanoix Elsie Mrs
2378 Meechan F A
2379 Jimenez Paul
2384 Hinkle C E
2385 Van Golden Chester
2390 Harry Robt
2391 Fortunati E M Mrs
2395 Niedros W H
2397 General Furniture Co
2397 Kogeler J A Mrs
2398 Cacy H S
2399 Poncia G W
2399 Sullivan V R Mrs
2400 Keeling Richd
2403 Kingwell N G
2404 Park Auto Super
2404 Park Auto Super Meat Dept
2405 Johnson P H
2406 Bolander John I
2409 Garcia Ted
2410 Shea L J Mrs
2413 Bloyd D L
2414 Frenchy's Phillip's 66
2416 Ling H C
2417 Balk L K Mrs
2418 Dohn G A
2419 Maffei Pete
2420 Branesky C M
2421 Hathaway Elva
2422 Sikes S R
2423 Corrick's
2429 Le Duc R A
2431 Di Grazia A M
2433 Bettini Cathernia Mrs
2434 Camilleri F J
2435 Cropp Nani
2436 Trombetta Alessandro
2437 Knecht Linda
2438 Smith G E
2442 Gorman Frank
2443 Holden W C
2444 Maloney M D
2445 Connell F S
2447 Distefano Frank
2448 Byers W G
2450 Wiman R V
2452 Vernetti C A
2455 Grebe Violet Mrs
2456 Carlson Patricia Mrs
2457 Jensen E R Mrs
2460 Pagani L T Mrs
2462 Baker E E
2463 Rasmason A L
2464 Taylor Thelma Mrs
2465 Toress S J
2469 Mc Keay Mike
2469 Fairgrounds Golf Course & Driving Range
2471 Hanzlik Harold
2472 Hammet Gertrude
2473 Patocchi J R
2474 Gossage H S
2477 Gilardoni Joseph
2478 Mc Carty E
2479 Dillon C A
2479 Smeltzer Grace
2482 Stedman Gordon
2483 Quackenbush Ray
2484 B W S Distributors Inc
2485 Brodie F C
2487 Operating Engineers Local No 3
2490 Bryant A D Mrs
2491 Mc Clish Barry
2492 Perkins Johnny
2494 Wetterstroem C A
2495 Barbettini Emil
2497 Forkes G D
2499 Coats S L
2501 Mc Lean L C
2503 Togni W S
2504 Bessone J P
2505 White D A
2506 Mc Fadden James A
2508 Ray's Food Center
2509 Johnson Margt
2510 Salanis Danny
2511 Radovich E P
2512 Fischer E F
2513 Henman F E Mrs
2514 Acme Lock Shop
2514 Cassiday B L
2517 Drapery Custom Shop
2521 Friesen Sarah Mrs
2522 Wheeler L B Mrs
2523 Le Due J W
2525 Peggy's Beauty Shop
2525 Grigsby R D Mrs
2527 Frank's Richfield Service
2530 City Bd Of Educ
2531 Culp & Normanly
2533 Schank J W Jr
2535 Maheras Nanette
2536 Segler Robt
2537 Brown Shoe Company
2537 Holt M L
2539 Hill H M
2542 Nunn E L Mrs
2543 Hilber C A
2546 Rehm S O Mrs
2549 Roof L E
2550 Safeco Insurance Group
2555 Mc Kee R F
2556 Fiori V A
2557 Littrell G J
2557 Littrell Saddle Center
2558 Hamilton Jane Draperies Mfg
2565 Buchanan W E Jr
2566 Henderson C M Mrs
2567 Caldwell L N
2570 Corbin F A
2572 Gilardoni O J
2573 Lowe H C
2574 Douthit D C
2575 Noonan E L
2576 Sessions Valerie Mrs
2579 Hamilton E O
2581 Bouck Geo
2583 Fitzsimmons M W Mrs
2585 Purity Chemical Products Co
2587 Mutin J E
2588 Holsinger R M
2589 Arata T J
2590 Hucklebridge T H
2594 Gazzarino C M Mrs
2595 Bick J R Jr
2597 Mc Cray M F Mrs
2600 Henry's Flowers
2603 Gonsalves M F
2604 Richardson E A
2605 Moore M G Mrs
2606 Turriciano M R
2607 Pexton C W
2610 Colman P M Mrs
2613 Hoisington E C Mrs
2615 Griffith S C Mrs
2616 Davis W E
2617 Davis L A Mrs
2619 Evans A E
2620 Pisenti E J
2622 Skikos G P
2623 Jeter G E
2625 Gilbert R J
2626 Bensko T J
2628 Forward R S
2629 Puccilli Paul
2630 Mills Donald B Agency
2633 Sonoma County Farm Labor Assn
2635 Tabor J S
2636 Golden Ear The
2636 Barclay R E Mrs
2642 Craig J J
2645 Ancell H W
2647 Hastings Joan
2649 Richardson V A Mrs
2651 Collier H E
2654 Maitz H G Mrs
2655 Dean Witter & Co
2656 Union Bank
2658 Mulkey L M
2659 Ross C R
2660 Jorgensen M A Mrs
2662 German Car Repair
2664 Casey W T
2666 Ed's Liquors & Delicatessen
2667 Mason M D Mrs
2669 Whittel Marge Mrs
2670 Mc Cann V B
2671 Olivier R L Mrs
2672 Alton Hugh
2678 Cochet M V
2679 Vanderheyden Antone
2682 Herfurth Les
2683 Martini Ida Mrs
2684 O'Dell W L
2689 Winkler D F
2691 Silva D A
2692 B & E Sporting Goods Loans Co
2693 Gilmore L D
2694 Al's Shell Service
2695 Imsdahl V J
2696 Davenport C H
2698 Agnew A W
2700 Redwood Empire Adjustment Bureau
2708 Fiori Thos
2709 Small J E
2711 Walton M R Mrs

DIAL 546—CONTD

2713 Vanderbeck R J
2720 Prior F L
2720 Prior J L
2728 Lindsay S J
2729 Brown W C
2730 Cochrane J T
2731 Dugan I M Mrs
2732 Nicholson Al Inc
2734 National Controls Inc
2738 Ambrosini Ida
2740 Williams W C
2741 Horn W E
2743 Totemeier K E
2745 Hildebrand Ernest
2746 Simer Q C
2751 Mc Cann J I
2752 Hanson D L
2754 Wayne R V
2755 Scheel J H
2757 Stringfellow Loren
2759 Caron Frances Mrs
2760 Magee G H
2761 State Social Welfare Dept (Dist Ofc)
2766 Heffner M C
2767 Dutch Treat Bakery & Coffee Bar Inc
2768 Cogno Mike
2769 Oster J R
2771 Bodle J C
2773 Hammond Bros Well Drillers
2773 Hammond W E
2774 Schreiner W H
2776 Bunnell M C Mrs
2779 Shubin J W
2781 Olsen Philip
2781 Jim's Chevron Service
2782 Bredehoft E L
2784 Reilly M A Mrs
2785 Montgomery Barber Shop
2786 U-Drive Trucks
2786 Sunset Rentals
2786 U-Haul Trailers
2788 Holt M D Mrs
2791 Genovesi Lucy Mrs
2792 Stout H M Mrs
2793 Shaw F P
2802 Becker Irene
2805 Bassignani E A
2807 Downs C S
2809 Garvey G K
2812 Corsberg K R
2814 Hopkin V H
2820 Zumwalt Chrysler Plymouth
2829 Bartlett Floyd W
2832 Davy Marguerite Mrs
2837 Mort C E
2837 Mort M E Mrs
2840 Rebagliata Carlos
2841 Messer Eug
2841 Moratto L A
2844 Johannesen J H
2845 Burgess C E
2846 Barney K D
2847 Williams E P Mrs
2849 Francone Phil
2851 Bill's Auto Electric & Garage
2852 Hansen Richd
2857 Bartenders & Culinary Workers Union Local 770
2862 Purser C V Mrs
2863 Ploxa N S
2864 Sullivan Wayne
2865 Way V R Mrs
2868 Wirtz Pierre
2871 Crawford J L
2872 Du Rite Machine & Welding Works
2874 Williams P O
2877 Mc Callister Irene Mrs
2879 Petersen P J
2883 Dakin W E
2884 Caulkins G A Mrs
2886 Albright R M
2887 Doyel's Yardage Shop Inc
2891 Fall M D
2898 Allan D F Mrs
2899 Leppert G E
2901 Winkler Florian
2903 Bigham Vance
2905 Bonfigli Lena Mrs
2908 Bossa E M
2909 Havner G W
2910 Beck Geo
2913 Bethlehem Lutheran Church School
2913 Bethlehem Lutheran Church
2915 Woodall R C Jr
2921 Tonelli Waunoma Mrs
2924 Ballard M L
2927 Finch S J
2931 Heyer Phillip
2932 Stang A G
2935 Eltervaag Krist
2936 Yoas R E
2938 Daywalt W E
2940 Sundahl A C
2941 Christie H B
2943 Valencia Mary Mrs
2944 Peterson E E Mrs
2944 Cannam Wm
2946 Boldt W E
2948 Dont E G
2949 Bascom Susan Mrs
2950 Dupernell Ruth
2951 Smith Evelyn Rest Home
2956 Clayton M G
2965 Anderson K J
2967 Gassaway L P Mrs
2968 Woodrome M M
2970 Saraiba Mario
2971 Sonoma County Realty
2971 Santa Rosa Realty
2975 Mc Carthy Walter
2976 Bradford D B Jr
2977 Oliva Carl
2978 Mc Lean Harry
2979 Tavani Helen Mrs
2981 Rowlin F H
2982 Boyd L R
2984 Owen N B
2986 Miller Joseph
2988 Gendotti C E
2990 Chase R B
2991 Stahl Myrtle Mrs
2992 Mc Kay Donald
2993 Tatum C W
2994 Haas Viola Mrs
2994 Vigus Jerry
2996 Barron W B
2998 Matheus S S
2999 Parker M W
3002 Barton T J
3004 Long L J
3005 Mitolo D E Mrs
3006 Parker F E
3006 Parker F E
3008 Anderson J M
3009 Russell Arth
3010 Santa Rosa Shoe Co Inc
3018 Sonoma Clinical Laboratory
3020 Mallory Gyda Mrs
3021 Bernard C H
3022 Wareham Ralph
3023 Streiff A F
3026 Dahlquist Hazel Mrs
3028 Dunbar D W
3030 Santa Rosa Woodwork
3031 Kinne A E Mrs
3032 Stonebraker H W
3033 Fairbank C W
3036 Allen E E
3038 Mc Clain B S
3040 Hall & Son Inc
3042 H & C Metal Products
3044 Ross W D
3045 Hightower Otis
3048 Darling I H
3052 Bertoli F E
3054 Cambra H B
3055 Larsen J C
3059 Canada Vince
3060 Lake K W
3061 Heasell J W
3062 Coyne R M Mrs
3063 Nygard C F
3064 Poznanovich M J
3067 Barnhart H F
3068 Steiner R D
3070 Williams A C Mrs
3072 Micheli S W
3073 Shaw L C
3076 Zimin V C
3077 Griewe W F
3078 Santa Rosa Radiator Service
3078 Beattie M N
3079 Arthur K C
3081 Cain Clara
3086 Sayers K W
3089 Saint Vincent De Paul
3090 Vesper Ralph Motor Co
3092 Witt D F
3096 Humphrey D M
3097 Bouler J M
3100 Antipa Milton A
3106 Michailides Margt Mrs
3107 Lawson I B
3108 Standard Electric
3108 Gerboth Hermann
3109 Dutton H M Mrs
3110 Helgren Edw
3111 Scinto L J
3113 Arthur & Devincenzi Concrete Co
3114 Simi W C Jr
3116 Wall W J
3117 Ogle J A
3118 Calahan R B
3119 Myers Marilou Mrs
3120 Wilder Lois Mrs
3121 Werdal M C
3121 Clary Robt
3123 Pickrell H I Mrs
3125 Best R E
3127 Crowley Wm
3129 Wilson J R
3130 Osborne M M Mrs
3141 Trapnell F E
3144 Craw W G
3145 Biondi R J
3148 Masterson T L
3149 Barr Patricia Mrs
3150 Frediani Amerigo
3151 Stewart Dorothy Mrs
3155 Mori John
3156 Andersen H T
3157 Doble John
3162 Gray Aaron
3163 Rowton Orval
3173 Parks F W
3174 Pecot Wm
3176 Fouche Gerna
3178 Housel R C
3179 Bergez Frank
3180 Kelley E S
3182 Kroskrity G J
3183 Gillette Gladstone A
3189 Moore J B
3194 Peterson R L
3197 Bouldridge W C
3198 Mc Henry Verna Mrs
3198 Mc Cormick Geo
3200 Woodward C G
3204 Bussell D D
3207 Benson C G
3208 Bastoni M S
3210 Kelly Paul B Memorial Cardiopulmonary Institute
3210 Santa Rosa Memorial Hospital
3218 Whalen J W
3220 Mepham L E Mrs
3221 Hullen W G
3223 Murphy J P Jr
3224 Hagel Alex
3225 Hobart J H
3228 O'Neill J H
3232 North Bay Monument Co
3237 White Edna Mrs
3238 Cobb C C
3239 Coleman E E
3239 Native Sons Hall
3240 Bush Sheet Metal Shop
3240 Bush G E
3242 Hillary P L
3243 Ogle C M
3246 Maniscalco Frank
3247 Oliver F A
3248 Rubin Harry K
3250 Wade W J
3260 Schmidt L H
3262 Rowlands Charles
3264 Larson I W
3265 Schefer M W
3270 Pound M B
3271 Belfiore C J
3272 Russ Bernard
3276 Walius C P
3277 Baxman J E
3278 Decker G F
3279 Wood V R
3280 Hanson Joanne
3281 Simpson A M
3282 Walter K J
3284 Beach G A
3285 Hanlon J J
3287 Wemorris W A
3289 Weston W A
3291 Aloise A J
3293 State Farm Insurance Co
3297 Roberts K O
3298 Donahoo K E
3301 Murray Elgiva Mrs
3302 Abrahamson A S
3303 Missner D W Mrs
3304 Paseka S J
3305 Butler L W
3306 Willig Freight Lines
3310 Sonoma Mortgage Co (Div Wells Fargo Bank)
3320 Cochran S G Mrs
3322 Liebhardt Rick
3322 George's Deliverie's
3323 Loveless K E
3324 Stanko G J
3327 Boyd W L
3328 Ogles O O
3329 Horstmann C A Mrs
3331 Dont E E Mrs
3332 Driskell F L
3335 Marsh L T
3336 Solomonson Hazel Mrs
3337 Renfree John P
3341 Snyder N A
3342 Mc Bride L M
3345 Dias J C
3346 Avellar G L
3347 Ruppert D G
3348 Farafontoff K P
3352 Horner O E Mrs
3353 Mulkey W C Mrs
3354 Dehner W J
3356 Mitchum Jones & Templeton Inc
3362 Garrahan J B
3364 Smith Alice Mrs
3365 Kynoch R J
3368 Risch K L
3369 Mitchell B M
3371 Hammack H M
3375 Mc Lean M I Mrs
3376 Mahoney J R
3377 County South Park-Mtce & Sanitation Dist
3378 Spalding J F Mrs
3380 Baily A M
3381 Fortuin M N Mrs
3383 Banthrall Florence Mrs
3383 Florence's Rest Home
3384 Reid R C
3387 Deas D C
3388 Jaynes Robt
3389 Robb W W
3390 King W A Mrs
3394 Russell Irene Mrs
3395 Buckingham Florence Mrs
3396 Clay R B
3397 Madeira J G
3400 Jenkel-Davidson
3401 Swanson Charles
3403 Hansen Ruth
3404 Hunter Marjorie Mrs
3405 Casassa D W
3406 Perkins L W
3407 House Etta Mrs
3410 Browning W E
3411 Downey J H Jr
3412 De Rezendes Frank
3413 Souza Ernest
3415 Seidler F E
3418 Allmendinger Ervin
3419 Rodgers Gilbert
3422 Rapin G B
3423 Nelson Margt Mrs
3425 Peterson W W
3426 Staats Norma Mrs
3429 Humble Oil Co
3430 Pool J C

DIAL 546—CONTD
3431 Forster D E
3433 Clark Bros Used Cars
3434 National Cash Register Co
3437 Morris E T Mrs
3438 Jones G A
3440 Jackson C R
3441 Dillon D D
3442 Crevelli J P
3443 Lord Roxanna Mrs
3445 Bryan M L
3446 Brickey W J
3450 Bell Robt C Jr
3453 Reynolds J W
3454 Young M E Mrs
3456 Phillips E C
3457 Drennan L E
3458 Caballero Joe
3459 Perkins P C
3461 De Piazzi Antonio
3463 Associated Parts (YARD)
3464 Dickinson Alice Mrs
3465 Flower Shop The
3466 Worley E E
3471 Chretien E F Mrs
3473 Clark L P
3474 Johnnie's Garage
3477 Brady R S Jr
3478 Boken W C
3481 Fitzpatrick R H Mrs
3482 Whitt A J
3483 Doyle L J
3487 Gensler-Lee Of Santa Rosa
3488 Hovi Olga Mrs
3491 Pickrell E G
3492 Campbell J M
3494 Bolliger Fred
3498 Griffis L E Jr
3500 Kogeler Margt Mrs
3504 Goodhue F E Mrs
3510 Lockwood's Orthopedic Appliances
3511 Loe Alma
3513 Nielsen L B Mrs
3514 Philbrook H E
3515 Connely Mary Mrs
3517 Capo A J
3520 Stoddard R D
3523 Hawkins S V
3524 Bates N L
3526 Poli Adon
3530 Bettencourt E E
3534 Jorgensen H D
3536 Hinkel T J
3537 Malchow B F
3540 Every H M
3543 Rogers J H
3543 Linhart Jim
3544 Anderson Folke
3544 Anderson Anna
3545 Ragle R W
3548 Miller A H
3549 Horcher Jakob
3551 Battaglia Beatrice Mrs
3552 Murphy Carolyn Mrs
3553 Dick's Book Shop
3554 Volkerts R E Jr
3556 Mason G G
3559 Tavasci A J
3561 Hausknecht R H
3562 Mac Callum J E
3564 Lencioni P F
3566 Worley's Margaret Beauty Shop
3567 Lawrence W H
3568 Price J W
3570 Pereira Jose
3570 Apex Moulding Co
3570 Geasland C H Jr
3571 Schmitter W C
3572 Mutual Of New York
3576 Quinn R L
3577 Winter D F
3578 Collier Z H Mrs
3580 Crist G W Jr
3583 Al's Carpet Clinic
3583 Fritzsche A M
3585 Weston Anne Mrs
3586 Uchytil John
3587 Patterson Kathryn Mrs
3595 Cake W W
3597 Park E I
3599 Mc Nair F H
3602 Muir J W
3604 Gornove Wm
3605 Buttitta Pietro
3607 Loomis A F
3611 Seabrook Z C
3612 Hodapp Building
3612 Hodapp Merriwell M
3615 Norton A L
3617 Mikkelson M W
3619 Johns R D
3620 Newton G H Mrs
3622 Ledford R R
3624 Mc Cray L D
3625 Levinger L L
3627 Larkfield Beauty Salon
3628 Frohnader Malcome
3630 Hollidge G H
3631 Meda C B
3631 Lance O L
3632 Powell E S
3633 Imwalle Cecellia Mrs
3634 Machinists Lodge Local No 1178
3637 Reynolds M E Mrs
3641 Diego Saddle Shop
3642 Moore L W
3648 Geary W E
3649 Converse G A
3650 Santini A P
3651 Hernandez A N
3656 Flohr M F
3658 Mc Collum J E
3662 Wade R H Mrs
3663 Dillon W B
3666 Frank Ray Jr
3667 Severns R L
3672 County North Bay Cooperative System
3673 Lawrence R I
3674 Uchytil Thos
3675 Todd R G
3676 Taft R C
3679 Borbe F C
3681 Sotoyome Pharmacy
3684 Bartels I M Mrs
3686 Lambert Ferdinand
3687 Ray L W
3688 Northwestern Mutual Life Insurance Co
3689 Miletich F P
3690 Robotham C R
3693 Al's Liquors
3694 Krause I L Mrs
3700 Allstate Insurance
3705 Tonn C M
3708 Rubattino Paul
3709 Babbini K O Mrs
3712 Kille Furniture & Upholstery
3714 Butterfield F E
3715 Morgan M E Mrs
3716 Bussey Richd M
3718 Marigo M J
3720 Harrison L J
3723 Bayer E V
3725 Tenter Bertha Mrs
3726 Loescher W F
3729 Smale G W
3730 Tomlinson E P Mrs
3730 Luoma John
3733 Clary David T
3733 Kreissl Leonard J Jr
3733 Clinical Laboratory
3736 Wight B W
3737 Clary R F
3738 Hareland Harold
3740 Case A S Mrs
3742 Gladden E C
3745 Hayes R I
3746 Janson Edla Mrs
3748 Byman F M
3749 Griffith F T
3752 Broyles Jane Mrs
3755 Harvey P C
3756 Schieber F P
3763 Ferrero Pierina Mrs
3764 Scott V O
3766 Matthews R H
3768 Albert H M Mrs
3769 Hampton P E Mrs
3772 Newell D L
3773 Petaluma Co Operative Creamery
3776 Badano M M Mrs
3779 Ayers P O
3780 Hoag A D Mrs
3781 Marshall C F
3782 Patchett J A
3784 Norcia Phillip
3785 Van Brero Peter
3786 Goldberg Earl
3787 Asien's Appliances
3791 Lintz James P
3792 Wong B H
3797 Beaty L C
3798 Grinstead W M Mrs
3800 Stevens A M
3801 Mazzetta Pietro
3803 Croup A F
3804 Rose C W
3812 Pedrini J L
3814 Rowe L M Mrs
3816 Johnson Cedric C
3818 Schelldorf J D
3819 Haynes R W
3820 Cummings J W
3822 Holland A L
3823 Summer R C
3824 Clark E D
3825 Mc Gill L R C
3826 Skidmore Helen Mrs
3829 Leete O R
3833 Morgan Robt W
3834 Otte Alice
3835 Holmes Scott
3836 Sellars James G
3837 O'Leary J G
3841 Baiocchi Frank
3846 Hebert A M Mrs
3850 Rohrer E H
3852 Colombani Andrew
3853 Brown Victor
3854 Bodenhammer A E
3855 West E G
3857 Groth Motors
3860 Griffes James Rev
3861 Ralls E E Mrs
3862 O'Connor F A
3869 Burghardt Karl
3870 Schultz E O
3871 Anderson Wesley
3874 Montgomery Margt Mrs
3878 Maggini A F
3881 Zermay B T
3882 Froggatt E J
3883 Crowell Sherly
3887 Temple M D
3889 Peters A P
3890 Bonar C L
3891 Mc Mahon B T
3894 Wetzler D B
3895 Early Mae Mrs
3897 Zuur L W
3898 Hahn R A
3901 Lette Rose Mrs
3904 Schaffer M H
3907 Blackwell G A
3908 Boitano Flora Mrs
3910 Young C G
3911 Hattie G W
3914 Smead L E
3915 Neil Addie Mrs
3916 Names B M
3918 Newton G A
3921 Yardley C S
3922 Holsten D W
3925 Otten K M
3926 Spero J G
3927 Monge Alf
3932 Craig H B
3933 Giusto J A
3936 Canevari's House Of Music
3940 R C Cola Beverage Co
3944 Arfsten M K
3945 Early H L
3948 Ballard Murray L
3949 Sprague A D
3956 Evans A B
3957 Stratton E A
3958 Hudson Bill
3960 Fellows E R
3961 Clardy R L
3965 Certified Life Insurance Co Of Cal
3968 Lesher J M
3971 Brown R W
3974 Parks R E
3978 Moen H W
3981 Norris A T
3982 Andrews J W
3984 Howard Arth
3985 Coats A M Mrs
3986 Trucker Louise Mrs
3988 Fae C P
3989 Olmos Nathan
3990 Constant Fred
3992 Gray R R
3993 Zolotoff J C
3994 Boos Edith Mrs
3995 Johnson F R
3998 Harris S S
3999 Dean C R
4000 Empire College Of Commerce
4002 Lewis Benj G
4004 Bolliger J E
4005 Haub R O
4010 Neumiller Otto
4011 Sheard Wm
4013 Morris J W
4016 Superburger The
4017 Higginson E H
4018 Nelligan G T
4019 Ingram W G
4021 David A F
4022 Borges Joe
4023 Brombert C P
4026 Clark W C
4027 Larsen Norman
4028 Lindon E G
4029 Winton M W
4030 Riddle S T
4031 Rustic Luxury Motel
4034 Ferreira V M Mrs
4040 O'Sullivan M B Mrs
4041 Mc Gannon J P
4043 Arnold Eliz Mrs
4044 Brown Fredk L
4047 Newfield V G
4050 Gaskins M F
4052 Joell J M
4057 Van Deren F P
4058 Corrick E L Mrs
4061 Lawson Wm
4062 Bullock A R
4062 Butler Robt H
4062 O'Shea Wm A
4069 Sodini A J
4071 Macken Wilfrid
4074 Autry W A
4075 Deas J R
4076 Collinsworth D W
4078 Kelley Glen
4079 Lee G R
4080 Trucker Albert L
4082 De Brotinic J J
4083 Galeazzi Gisto
4085 Wagner D A
4087 Mounts G D
4089 Destruel L C
4090 Hill A L Mrs
4091 Teale W E
4093 Clear Water Ranch Country House
4094 Woolf L W
4095 Tait T L
4096 Montague R E
4097 Goldsby Edw Rev
4099 Crandall W A
4101 Vishnevsky Lillian Mrs
4102 Butler A R Mrs
4104 Paulo G W
4105 Meyers Patricia Mrs
4107 Smith E N
4108 Berry B C
4109 Schultz G E Jr
4111 Stockburger G G
4112 Laing M D Mrs
4114 Stiffler Charles H
4119 Moretti E J
4121 Dolly-Mark Ranch
4121 Rose M B
4122 Mestechin Natalie
4124 Stockton J C
4126 Best G F
4128 Atkins C A Mrs
4129 Williams Ottie
4130 Kelley H K
4132 Falkenstein D D
4135 Missall V E Mrs
4138 Starck Hazel Mrs
4139 Van Gelder H W
4140 Birky A N
4141 Green W O
4143 B & L Glass
4145 Mc Cloud G J
4148 Cook W C

DIAL 546—CONTD
4149 Miles Jesse
4151 Canevari M P
4153 Mc Nutt A O
4157 Ball N L Mrs
4158 Williams Greg
4159 Von Seggern O C
4160 Murray W C
4164 Hanks H M
4171 Pacific Motor Transport Co
4174 Patterson Alex
4175 Whiteley Hazel Mrs
4178 Masson Nelligan & Mc Kee
4179 Scheppler M D Mrs
4181 Anderson N C Mrs
4182 Moxley R T
4184 Redwood Office Equipment Co
4187 Parker M I Mrs
4188 Pawson R F
4189 Schwank H C
4191 Marlatt E A
4193 Hermann W C
4195 Reeser R C
4200 Hingley Frank
4201 Heuser Edythe Mrs
4202 Sarubbi Wm
4203 Peterson C C
4205 Clayton M G Jr
4206 Hein H P
4207 Fleming Betty Mrs
4209 Mc Farland Clell
4211 Osbourn Clyde
4214 Burrus James
4215 Kendall H L
4216 Lefor L M
4219 Korntved John
4221 Donagy Richd
4223 Bell Robt Y
4228 Baggenstos H M
4229 Prall H A
4230 Rioux J J
4231 Rust B A
4235 Jensen Gladys
4242 Gartner John
4243 Harr R V
4245 Pisenti W P
4248 Wickenburg A J
4251 Sallee Pearl Mrs
4251 Jerrell T A
4252 Gilbert Richd S
4254 La Rochelle L P
4255 Blacklock K A
4256 Montini Domingo
4260 Krukow K W
4261 Barnes H W
4262 Morgan Leona Mrs
4264 Keane J M
4267 Butler Eleanor
4268 Watson Manfred
4271 Scheuer Realty
4274 Brock R L
4275 Mc Menamin Hugh
4280 A & A Automatic Transmission Exchange
4285 Albert Sheldon
4287 Carlson R M
4288 Hansen E C
4290 Del Rosso Giulio
4291 Green J E
4292 Gibson P K
4299 Combatalade Margery
4301 Jahn Julius
4305 Freeman R R
4307 Jacobsen Marjorie Mrs
4309 Mitchell R C
4311 Riffle D P
4313 Allen J J
4314 Booth C S
4315 Mann R E
4319 Conley R A
4322 Lindberg A L
4324 Lebarre Michl
4326 Sichi R J
4327 Ranch Vivian
4330 Schneider R J
4337 Arends L E
4338 Evans T M
4341 Schummer J T Mrs
4342 Color T V Center
4344 Fontaine L O
4345 Hartman S E Mrs
4348 Middaugh L H
4349 Thomas B J Mrs
4350 Mullahy G T
4351 Mc Ginnis R C
4352 Hackett A M
4357 Wooley Clarence
4358 Uarco Business Forms
4359 Shea John
4360 Fields W W Jr
4361 Mc Donald M L Mrs
4362 Bronsert Ronald
4363 Chevron Station
4364 Graves D F
4364 Leddy Pet Park
4366 Pacific Divers
4367 Brandt H P
4370 Valdez Jerry
4371 Medeiros E D
4374 Gonfiotti Mario
4381 Biddie F E
4385 Larson L R
4385 Maloney Larson Insurance
4386 Detwiler Appliance Service
4387 Thompson R E Mrs
4390 Pedro J A
4391 Gill E L Mrs
4393 Schmidt's Texaco Service
4395 Massini Linda Mrs
4396 Robles F A
4402 Smith J U
4403 Hyland C S
4404 Mauer V G
4405 S & S Mobile Homes Inc
4406 Cox J G
4407 Hoel F B
4408 Dotson M J
4410 Weigart S C Mrs
4412 Knuth R E
4415 Ridgeway C M Mrs
4418 Evans G L
4421 Heidecker I M
4423 Farson Adelaide Mrs
4428 Tauzer W H
4430 Sparrow L P Mrs
4431 Tracy F A
4432 Hamelin V H Mrs
4437 Noland D J
4439 Crawford Norman
4440 Jacobson R E
4442 Mogan Glenna Mrs
4445 Karagan Mike
4446 Kreisc P H
4450 Colletta Margt Mrs
4452 Eck L D
4453 Exchange Bank (College Office)
4463 Bergstrom Millwork Supply
4465 Jennessee R B
4466 Fenimore R H
4467 Cornolo John Jr
4469 Nakken Arnold
4471 Kielhofer K L
4473 Reseda R O
4475 Sloat A J
4477 Mc Kinney R C
4480 Alpine Mortgage
4483 Elmore H H
4485 Waggoner L A Mrs
4486 Shotts G D
4487 Peach E A
4488 Jett A N
4490 Nittler B J
4491 Letrud R M
4494 Sunset Dairy
4494 Ambrosini Herman
4495 Holy Spirit Catholic Church
4496 Anderson W L
4497 Simms B D
4498 Decker L C Mrs
4499 Isaacs J J
4500 Williams Mal Shell Service
4503 Mc Grew M S
4504 Clark A L Mrs
4505 Schwartz N J
4506 Rodd Eliz Mrs
4509 Bunting R B
4511 Burgess E R
4513 Bogue J J
4514 Thill Lester
4521 Warnock B R
4522 Osborne Sarah Mrs
4523 Bisnett R V
4524 Facciano C A
4531 Jensen J C
4537 Mitchell R L
4538 Larson A K
4539 Jordan E M Mrs
4542 Craigie Michl
4546 Feezell E M
4547 Swain Terry
4548 Wedge L B Mrs
4551 Harris E K
4552 Borbora P W
4554 Babson M J Mrs
4560 Nacey J E
4562 Wolff R P
4565 Webster W D
4566 Guanella R G
4566 Guanella Bros Flooring
4571 Muse D A
4573 Traba Paul
4574 Houk E R Mrs
4579 Brown C L
4579 Harvey L E Mrs
4581 Correira R F
4582 Thompson R Elwyn
4584 Matson R W
4585 Melson G W
4587 Mayette Manor
4589 Argyle F J Mrs
4590 Sullivan R N
4591 O'Donnell B F Mrs
4593 Brandon J R
4594 Kokal G M
4596 Farmiloe Gertrude Mrs
4597 Thom G L
4598 Mairs R M
4600 Nor-Cal Design Group Inc
4601 Wyville A G
4603 Hawks G W
4607 Masque & Wig
4613 Chisholm C W
4614 Young F P
4617 Smith Saml
4624 Guisness E E
4625 Trousdale L H
4627 Shimmel J M
4628 Gustafsson Leo
4631 Bertoli Augustine
4634 Vestal W E
4635 Padden Nancy Mrs
4639 Brown B B
4646 Coddingtown Veterniary Clinic
4650 Cardoza Douglas W
4652 Olsen A E
4653 Fouche L M
4654 Lofsted Bertil Rev
4656 Village Appliance
4658 Witchey J A
4659 Foster Marion Mrs
4661 Ostrom S V
4668 Illia N J
4669 Jeffreys B E Mrs
4670 Peterson R P
4673 Watson L R R
4674 Call A A
4675 Stevenson N C
4677 Matheson J K
4681 Mohr D A
4682 Plasterers & Cement Masons Local No 363
4683 Mercury Sam
4684 Martin R R
4685 Beaudoin F R
4688 Thomson Richd
4690 Bentley Joseph
4692 Hudson E E
4692 Moore West
4693 Grimstad D E Rev
4694 Woodhall Roy
4695 Newport G G
4699 Leslie Edgar
4700 Wallace Henry
4701 Mc Diarmid A M Mrs
4704 Sorin R W
4706 Mc Allister J T
4711 Cross R L
4711 Town House Motel
4716 Corrigan K E
4717 Richardson W A
4718 Steinkopf R J
4719 Truslow A R Jr
4720 Russell M G Mrs
4721 Di Stefano Robt
4722 Swingle Edw
4726 Rowe J H
4727 Tangeman Robt C
4729 Smith R B
4730 Elam L F
4737 Van Winkle T V
4739 Oda F K
4741 Round Up The
4743 Bredell H A
4744 Evans J R Mrs
4748 Brekke C M
4751 Harbeintner R G
4752 Albisette Eva Mrs
4759 Monroe J C
4760 Huff A J
4761 Philbert A J
4766 Joseph Vinamae
4767 Peterbaugh J D
4767 Puterbaugh J D
4768 Higler Joseph
4770 Finnegan Florence Mrs
4775 Lindsay M P
4781 Becchetti P E
4782 Mulrony M B Mrs
4783 Sherlock M M Mrs
4785 Thoelke M M Mrs
4786 Robbins R Dee
4786 Highfill G O
4795 Whiting W L
4796 Calvert R G
4797 Ihde M B
4798 Showalter J C
4800 Klee Oscar Tax Service
4802 Fiori Geo
4803 Baker A P
4808 Foulk W F
4810 Feeney Insurance Agency
4811 Crain H D
4812 Jones C B
4813 Berndt I M Mrs
4816 Boehm C L
4817 May E L
4818 Edgar W T
4822 Olsen N A
4823 Hornbeck G E
4825 Mayette Drive In Cleaners
4827 Ryan J A
4830 Artesoras James
4831 Tabor D M
4832 Clary E H
4833 Silva Vera
4836 Wilson R C
4837 Carter Arth
4838 Johnson C J
4843 Kane R J
4847 Buroker Hector
4849 Cervantes Thos
4852 Jackson Walter
4853 Bruner Wm
4856 Holmes B B
4858 Winslow L R
4859 Crowther J P
4863 Bedgood W P
4866 Roman A D
4867 Landon J D
4870 James R E
4873 Hagerman E D
4874 Paul I M Mrs
4876 Baldigo Edw M
4882 Silva Anuel
4883 Poulsen W H
4884 Johnson T H
4886 Amo A M Mrs
4888 Jones Music Shop
4890 Bazzano Lucy Mrs
4891 Silveira R F
4893 Browning Arch
4894 Willis Zona Mrs
4894 Barry J L
4895 Striepeke E J
4896 Nevis I H Mrs
4897 Evans L E
4898 Small T R Mrs
4899 Grivas Theo
4900 California Association Of Employers
4901 Mc Nelly L B
4903 Dixon C H
4904 Johnson G R Collection Agency
4907 Faull G L
4909 Cox T F
4910 Mayo H K
4916 Brossier C A Mrs
4919 Rovetti John

DIAL 546—CONTD
4920 Rowe E H Mrs
4924 Lankford E R Mrs
4927 Streeter Geneva Mrs
4928 Zamaroni Julius
4929 Mugler F B Mrs
4930 Evans L A
4932 Les Girls Beauty Salon
4933 Cousins S R
4934 Standard Register Co
4937 Mac Nett M C Mrs
4938 Mechau T L
4940 Barnett Audria Mrs
4941 Hildebrand Betty Mrs
4942 Schulz Arnold
4944 Pokorny Geo
4946 Winter A D
4948 Calderon Phillip
4950 Mejos F M
4952 Saunders G M
4953 Morris Karen Mrs
4956 Dolzadell A J
4957 Chotejew M G
4962 A & W Root Beer Drive In
4964 Simas R A
4965 Coggins Marland
4968 Puckett L R C
4969 Davenport L L
4971 Pendom Manor
4974 Duncan Lee
4977 Kingsborough B P
4981 O'Connell H M
4982 Williams J L
4984 Carter L L Mrs
4987 County Employees Lunch Room
4988 Jackson G B
4989 Henderson Sidney B
4990 Holmes O L
4991 Gordon A H Mrs
4992 Bucher A P
4995 Walker W D
4996 Bess D A
4997 Mitchell & Underwood
4999 Munro J E
5000 Jarrett M E
5007 Ray J S
5008 Mueller Roger
5009 Jones C A
5010 Raney Frank
5012 Wolf Allen
5013 Von Tillow A W
5016 Santa Rosa Cast Products Co
5017 Eggleston H E
5022 Bigelow A J
5024 Kvam Sigurd
5026 Marlette V I
5027 United Rent-All
5029 Allen's Bookkeeping & Tax Service
5029 Allen Jim
5031 Schuster Fritz
5032 Bevans Warren
5033 Fadeeff A N
5034 Santa Rosa Tire & Supply
5039 Roberts B R
5040 Vermeil S L
5041 A & B Super Markets Inc
5044 Vitellini Caroline
5047 Frazier T A
5052 Raitano H Edw
5052 Kenney John M
5052 Cary Stephen C
5057 Marcus K K
5058 Brown R W
5059 Verloop Martin
5062 Robbins H L
5063 Godoy J Z
5064 Goderie P J
5066 Henderson S R
5069 Hildebrand G A
5070 Monkey Pod The
5073 Piccinini J F
5079 Frances W J
5080 Revell Madeline Mrs
5083 Peter's Mayette Nursery
5084 Clisham L J
5085 De Rusha P E Mrs
5090 Lindsay W C
5092 Spater W C
5093 Ventura Villa
5093 Cornish Ruth Mrs
5094 Opsomer F M
5098 Martinez Martin Jr
5099 Piper L S
5104 Homann Percy
5105 Lyttle J F
5107 De Turbeville Edw
5110 Burbank Memorial Garden
5111 Sverko R D
5112 Santa Rosa Imported Cars
5118 Rosenberg J E
5120 Switzer S F
5121 Bartlett M E
5122 Malm H T
5126 Mannings J H
5129 Enochs J B
5130 Maxwell L L Mrs
5131 Balding J J
5134 Brisbin L A
5135 Sundquist P V Jr
5135 S & S Drafting Service
5138 Dura Metrics Inc
5140 Moore I O Mrs
5141 Minimax Inc
5146 Farnsworth G R
5149 Pesenti R T
5149 Roy's Cabinets
5151 Park N M Mrs
5152 Bridwell L R
5153 Peitra Anastasia Mrs
5155 Burke S B
5157 Delconti M C
5158 Professional Building Maintenance
5163 Carson W E
5164 Kreeger F R
5164 Creeger F R
5165 Miller B W
5166 Flowers D P
5167 Dwyer Danl
5168 Volkmann M L Mrs
5170 Cavallero M D
5171 Holm F R
5172 Doud Darrell
5173 Potter G W
5174 Hill Arden
5178 Meadowsweet Dairy Drive-In
5179 Dangremond C L
5180 Caven V T
5181 Stimson Barbara Mrs
5182 Leisen W C Jr
5186 Long A A Mrs
5190 Henderson Richd
5191 Nifcas Alex
5192 Walker A E
5194 Lougheed Vern
5196 Gates G H
5197 Mitchell S C
5198 Cimini B F
5201 Hosbach L N
5202 Nutting C L
5204 Vize Joseph
5206 Bulin Rose
5207 Riley D J
5208 Morrill & Sturgeon Lumber Co
5210 Irby Geraldine Mrs
5211 Garbini M P
5212 Hicks J L
5215 Turley W W
5220 Van Eschen Fredk
5223 Hayes Robt
5225 Adams J H
5226 Morgan I R
5226 Morgan Ivan
5227 Wackford G A
5231 Sager F D
5234 Wear Charles K
5234 Payne Geo S
5235 Lovejoy K W
5236 Landers I W
5237 Betticlare's
5244 Scaroni Claudina
5245 Wengler T R
5247 Ferris C E Mrs
5249 Herron F N Mrs
5250 Robin Charles
5252 Hlobil F J
5255 Sandholdt P E
5261 Pass Joe
5265 Crist G W
5267 Wright P A
5268 Waldner J G
5269 Payne P O
5270 Delta Lines Inc
5281 Holmes Hugo
5284 Gould E L
5287 Otte O R
5288 Sjoden Ethel Mrs
5289 Conley Construction Co
5290 Vaughan L J
5293 Houghton Produce Co
5298 Black Wm
5299 Green Motors
5301 Batt L F
5302 Brock B C
5305 Garzini Les
5307 Leggett R W
5310 Johnson B H
5312 Bushnell E P Mrs
5312 Bushnell Ralph
5314 Fleagle Martha
5319 Thomsen J M
5320 Sutton Avanelle
5323 Weerts E H
5325 Emerson A E
5326 Mecham F A
5330 Haines J L
5331 Addressograph-Multigraph Corp
5333 Grubschmidt Harry A
5342 Skee G H
5343 Mesker June Mrs
5345 Grubbe R A
5346 Ed's Upholstery
5348 Pinoli J G
5350 Miner E I Mrs
5351 Douglas June Mrs
5351 Douglas Home The
5353 Estes Roger
5354 Villa Del Rey
5355 Mc Alear Audrey
5356 Puterbaugh Richd
5358 Lane S B Mrs
5359 Baker H F
5360 Hews Lelah
5362 Carlin J H Mrs
5363 Bowman W B
5364 Ingman L M Mrs
5367 Lyon C J
5371 Soderblom O G
5373 Foreman R R
5374 Skelly Millicent Mrs
5375 Crumley John
5376 Knotts S M Mrs
5379 Randol H K
5383 Lee W J
5384 Mc Fall F C D
5385 Hewlett Pearl
5386 Jefferson Standard Life Insurance
5387 Ball E L
5388 Hansel Dennis
5389 Brodhagen C A
5390 Daniel E R
5393 Garland F G
5398 Magowan G S
5399 Lane Barbara Mrs
5399 Guadalupe Nursery School
5400 Hoover E D
5403 Baril J M
5404 Allied Service Association
5411 Gilcrease Earl
5414 Eaton J M Mrs
5416 Mackie R W Jr
5419 Tovani R J Mrs
5420 Guggiana C R
5421 Medeiros A S
5423 Case H W
5425 Libby A A Jr
5431 Wilson Robt
5432 Elo Seppo
5435 Hyman M C
5442 Broderson Simon
5445 Shell's Guest Home
5445 Shell Thelma Mrs
5452 Saint Elizabeth Rest Home
5453 Carver N W
5457 Slater E R
5458 Bluh Cleaners
5461 Stakes J A
5462 Commercial Food Equipment
5463 Boomhower L W
5467 Brazier D G
5468 Cassinelli Sylvia
5471 Hull F L
5472 Widener B M
5473 Romero S A
5475 Greenwood J P
5476 Brown J W
5480 Neilsen Willis L
5481 Hunter D H
5485 Wuest John
5487 Schmidt P W
5489 Auldridge Dallas
5490 Pauli A G
5491 Stevens H R
5500 Bosgieter E W
5503 Gray's T V
5503 Gray W W
5505 White Aubrey Jr
5506 Higgins Thos
5508 Georgedes A J
5509 Scaramella Larry
5511 Redwood Empire Mortgage Co
5514 Kavanaugh Smith Realtors
5514 Smith W J
5517 Watson V W Mrs
5520 Mac Lean Edith
5528 Altes W C
5530 Beyries R B
5531 Peterson J C
5534 Englehart H B
5536 Weith A L Mrs
5536 Wilcox D J
5539 Barton Marie Mrs
5540 Gonzalez Jesse
5541 Keefer Thos
5542 Bonansea P A
5543 Kruse Arth
5544 Blanc A R
5545 Fiesell T J
5548 Brookside Apartments
5550 Quesinberry P D
5551 Kelly Charles M
5558 Barnett Gene
5559 Gard Ronald
5560 Johnstone J E Mrs
5561 Arends K W
5563 Olsen M B Mrs
5564 Erickson R A
5565 Johnston J E Mrs
5568 Gong G K
5569 Ronconi Antonio
5572 French W H
5574 Gredel F D Mrs
5575 Scofield B C
5576 Creative Builders
5577 Krussee Binth
5579 Voss Fred
5580 Griffin W E
5582 Geary John
5583 Ehlers Jack
5584 Pringle L A
5588 Brady J M
5589 Jabin Paul
5593 Olsten R E
5595 Druckman Marc
5596 Crossman R C
5597 Wiley Ruth Mrs
5598 Banard Evans
5600 Air Park Aero Service
5601 Migliaccio Angelo
5608 Sykes Enco Service
5609 Cramer R D
5610 Carroll J A
5613 Chamberlin J T
5614 Molina Charles
5619 Bettencourt J M
5621 Novak W O
5622 Mahaffey R L
5623 Sutherland Z C
5624 Cribbins Alma
5628 Ferguson E N
5634 Bell R Y
5635 Zang H D
5638 Via M W
5639 Absher E A
5642 Hill E M
5645 Project Concern
5646 Sauceda B U
5648 Shepherd E C
5649 Baney D C
5655 Hamlin Carmen Mrs
5657 Chavez J M
5658 Brazil R F
5660 Di Perno J T
5661 Ann Arbor Estates
5662 Pay-N-Pak

DIAL 546—CONTD

5665 Denend L W
5666 Low W B
5667 Hamilton H J
5670 Nygard R E
5672 Hoppe B S Mrs
5673 Cota R M Mrs
5675 Sauer Gerald F
5677 Kramer Anthony
5679 Selby Barber Shop
5680 Taylor M D
5681 Lunch B E Mrs
5682 Frank Michl
5683 Stafford P J
5685 Isaacson H O Mrs
5686 Folge P A
5689 Christiansen R P
5690 Lamson F M
5691 Mellus Lloyd
5696 Kane Stella Mrs
5699 O'Neal Edw
5700 Coe S M
5702 Carretero Albert
5703 Frost L L
5704 Fremming R W
5705 Shaw Anna
5706 Modern Shoe Repair
5709 Cain A R
5712 Goldberg J J
5716 Underhill J T Jr
5717 Larkfield Body & Paint Shop
5719 Pearson H A
5722 Gerber J L
5725 Mc Adon R L
5726 Thomas R A
5727 Santa Rosa Trailer Sales
5730 Spain Nelda
5732 Mazzucchi Edger
5733 Korchek Louis
5734 Hepler R B
5739 Corum G L
5740 Olizarez G J
5741 Hazlett H W
5742 Luginsland Fredk
5745 Hobart L J
5746 Curry Wm
5748 Fellenberg C A
5750 Clark H L
5751 Hanes David
5755 Hopkin D J
5757 Morris K R
5757 Faubion J M
5759 Ruddell J E
5762 Anderson O M
5763 Lutgens E L Mrs
5767 Channing Co Inc
5771 Yates Vernon
5774 Lings Home Furnishings
5781 Lagomarsino R G
5782 Reed Louise Mrs
5783 Myers C D
5784 Scheib W L
5788 Akre J A
5789 Baerd N L
5791 Mallory J E
5794 Miller B R
5795 Van Velzen C J
5799 Lange R C
5799 Fallis C C
5801 Link G E Mrs
5805 Lewis J V
5806 Jeffries S L
5808 Nichols A S
5812 Smitty's Shell Service
5815 Mullis Construction Co
5817 Dolen C M
5820 Hope Finn
5821 Goodwin M M Mrs
5822 Gaupin E M Mrs
5827 Doris' Shamrock Beauty Salon
5828 Kaderabek Raymond
5830 O'Connor S J
5831 Thornton D H
5832 Curtis E C
5834 Schefer Mel Plumbing
5837 Baldigo E M
5838 Gervais H K
5841 Sutton P D
5842 Wilmore J G
5846 Peracca V A
5850 Pierce N F
5852 Dickson S C
5853 Rylee C E
5854 Buoncristiani Gismonde
5858 Weil Wm Ranch Properties
5860 Funk J G
5862 Acme Electric Tool Repair
5862 Hamilton J W
5866 Henry V E
5867 Tesconi C D
5868 Sheridan A L
5871 Berry Mildred Mrs
5878 Vern's Texaco
5883 Fries Adam
5885 Ross S W
5886 Schoenthal E H
5888 Baskovich Danica Mrs
5891 Roberts C J
5892 Patterson A M Mrs
5894 Birkett S J
5895 Toschi E J Jr
5896 Montini D B
5897 Goranson A E
5898 Rudoni Angelo
5899 Davis Ernestean
5900 Hartman Sylvia E Mrs
5901 Martensen Geo
5905 De Vries Victor
5907 Mc Cliptock G E
5908 Glazbrook Reginald
5911 Holzworth G E
5912 Crawford B L Mrs
5913 Trew Archie
5917 Cox D E
5918 Woitkiewicz Gertrude
5919 Gibson Irene Mrs
5923 Mc Clanahan Clara Mrs
5924 Brog Clarence
5928 Welch W I
5932 Greiner E O Jr
5934 Micheletti Hazel Mrs
5937 Morrison W C
5938 Redwood Empire Beauty Academy
5940 Gibson D L
5943 League Of Women Voters Of Santa Rosa
5945 Cooper L A
5946 Quinn Martha Mrs
5948 Lenney Leon
5952 Carner V H
5956 Rickard Fred
5958 Wright J L
5961 Blake Clyde
5962 Simbles J G
5963 Simms Louis
5966 Bugbee J A
5969 Myers M L
5973 Empey H C
5974 Moors Jerry
5976 Tinaza D T
5978 Peter L R
5979 Price R W
5983 Mordecai W H
5984 Cox C L
5991 Immethun F L
5992 Neff M B
5995 Consolidated Electrical Distributors
6001 Cook F C Mrs
6003 Bodkins Edna Mrs
6010 Gallier J L
6013 Munson T C
6017 Scroggs K R
6018 Repfennig K H
6022 Higgins E G Mrs
6032 Schmidt J F
6036 Kerby Mearl
6038 Savala Alphonso
6040 Blechel R L
6043 Fraser Eliz
6045 Davis W E
6048 Scott L G
6051 Barthel P N
6053 Nueva Vista Apartments
6056 Downing L F
6057 O'Dell L J
6058 Crawford F L
6062 Harding Ross
6065 Cammelot Louise Mrs
6066 Filippi C N
6071 Mc Cartney E J
6075 Staggs A R
6076 Jordan A A Mrs
6078 Rice I A Mrs
6080 Lady Lovely Coiffures Of Fashion
6082 Myers B R Mrs
6084 Davis Arnold Jr
6090 Borini John
6092 Robison E S
6094 Clear Water Ranch Children's House Inc (Ofc)
6097 Fairfield J A
6107 Venturacci B M
6113 Michalak E J
6115 Moorhous L A
6116 Murphy A P Mrs
6122 Clardy Associates
6126 Emmel Roy
6127 Fulgham R C
6128 Frawley Joseph
6130 Tip Top Tree Service
6130 Batt L F
6132 Hullen P H
6135 Huntley F B
6136 Gro-Kote Inc
6139 Anderson C A
6140 Powers J A
6143 Cazahous Jean
6144 Blechel Richd L
6144 Bridges James L
6147 Borden Co
6152 Brown C L
6158 Church E G Mrs
6159 Neal B M
6165 Smith R A Mrs
6167 Rooker V J Mrs
6178 Miranda E J
6182 Tomlinson S R
6183 Matanzas School
6189 Walther R C
6190 De Golia Pershing
6191 Henry O F
6201 Jack J K
6202 Del Bianco Attilio
6203 Goins F C Mrs
6206 Harrington Trent
6207 Koelsch H P
6210 Coates B H
6214 West Coast Welder Supply Co
6219 James Anne
6220 Aeroptics
6226 Allee C E
6229 Stiefel A M
6233 Ringlbauer W F
6239 Neal K C
6241 Argue A W Rev
6248 Hays Josephine Mrs
6250 Francis Louise Mrs
6252 Hutchins S A
6254 Absher S L
6255 Coastside Realty
6255 State & Federal Computerized Income Tax Cons Inc
6257 Weeks L L
6261 Doe V M Mrs
6262 Caron J M Mrs
6263 Madden M J
6264 Millard B G
6270 Hayes A R
6274 Good David
6280 Bennett L N Jr
6282 Fahey J L
6284 Orr R L
6285 Russell M E
6286 Campbell O V
6288 Winter E W
6289 Agnew H E Mrs
6292 Jurich Margt Mrs
6294 Ralston E L Mrs
6299 Smith W J
6300 Waite R E
6302 Russell L E
6303 Hort J H
6305 Blythe Elmer
6307 Peixoto Fred
6309 Wilson W G
6313 Lee P H
6314 Vincent M E Mrs
6315 Granado B C
6317 Jones Wm
6322 Imperial Auto Sales Co
6324 Desideri I L
6326 Lingron R T
6327 Medeiros William
6328 Pantenburg K L Mrs
6329 Ryan D K
6330 Barnes A E
6331 Martin M S
6334 Yount M E Mrs
6336 Freezer Man The
6337 Homes G R
6339 Topping Joseph
6340 Savage C H Mrs
6343 Judson S H
6344 Andersen H W Mrs
6347 Lamb Florence
6349 Gardner D R
6350 State Div Of Industrial Welfare
6351 Moody R H Mrs
6353 Alperstein H E
6356 Masterson Mark
6357 Shoop G C
6358 Barend R J
6359 Emery V J
6360 Fadeeff L S
6361 Thompson R S
6362 Morse Ellis
6363 Peterson G L
6365 Jade Barber Shop
6366 Lodge L F
6367 Myers W D
6371 Robbins Lary
6371 Robbins Lary Constn Co
6373 Bila E L
6377 Kennedy A E Mrs
6378 Anderson W R
6379 Snead J T
6383 Burke's Nursery
6386 Miller E L
6391 Clark D L
6394 Swartz J W
6398 Brinkman A J
6403 Stowe W R
6411 Breshears M F Mrs
6425 Walraven H S
6427 Norman R H Jr
6428 Bevins W A
6431 Frank J Steph
6434 Du Coty M L
6436 Steele J P
6438 Giovannini Virginia Mrs
6442 Tatman D L
6442 Montgomery Tax Service
6442 Kelleher Bart
6445 Edelmuth E B
6446 Cook E C
6451 Mc Bee R M
6455 Shakey's Pizza Parlor
6457 Lundberg Joyce Mrs
6459 Mc Allister & Sloat Inc
6459 Five Star Homes
6464 Mc Ginnis R D
6465 Dolinsek S A
6467 Schwab Florence Mrs
6469 Keay Jeanett Mrs
6470 Cardinal Newman Catholic High School
6473 Kimura T J
6474 Newman M H
6475 Trainor Charles
6476 Mc Innis Vera Mrs
6481 Bluhme Lilly
6482 Lenhardt Edw
6484 Johnson Vera
6486 Jensen R E
6488 Feris A L
6491 Burrow G O
6491 Burrow G O Lapidary
6494 Rouse L J
6501 Glover M E
6501 Manor House The
6502 Adams S L
6503 Barnes R H
6511 Giovanetti Charles M
6514 Wheeler J F
6515 Yates Thelma Mrs
6517 Moor H N Jr
6519 Smith V L Mrs
6522 Redwood Garden Apartments
6523 Yorke A W
6526 Manwell Hugh
6530 Mc Lernon M D Mrs
6531 Gospe Steph
6534 Furia S S
6536 White F E
6537 Zappa R A

DIAL 546—CONTD

6539 Graham Howard
6540 Evans R D
6543 Harris Jack
6545 Buckley H O
6548 Lucas Charles
6550 Herbert E S
6552 Holly R P
6553 Morrison Home Appliances
6555 Marocco R O
6561 Brown V D
6563 Calvin I S Mrs
6564 Toschi Eug J Jr
6568 Johnson W S
6570 Mc Donald's Enco Service
6572 Carlin Barbara
6573 Muir Michl
6574 Stone Norman
6575 Birleffi G N
6577 Griffin Norma Mrs
6579 Yates J P
6580 Hanny D R
6581 Erickson A A
6583 Wiper S B
6584 Cooper's Shell Service
6589 Lord T B
6590 Topper J A
6591 Davis Mabel Mrs
6592 Miller D M Mrs
6593 Berg J P
6594 Collins J R
6595 Poppe R H
6596 King G V
6598 Mc Gannon Dorothy Mrs
6600 Fleming B G
6601 Warner F B
6602 Thompson Matt
6606 Haus P E
6607 Armstrong J T
6611 Huntington H E
6612 United Parcel Service
6613 Jackson O J
6614 Canacho Rigoverto
6616 Gellett J A
6620 Maschke F H Mrs
6627 Hartramft F R
6628 Null W E Jr
6629 Foster Ice Cream Delivery
6629 Thompson Homer
6630 Baxter Laura
6631 Parker Leahy & Tivio
6636 Cates E F
6637 Evert Dave
6638 Walker E J
6639 Anderson G H
6641 Stensgard Jens
6642 Coddingtown Fabrics
6644 Cartwright D R
6646 Sirerens E O
6648 Morris V R Mrs
6649 Krick W Y
6653 Tillett A L
6655 Ring F W
6655 Ring's Mobile Home Awning & Service
6656 Grog Shop The
6658 Chase H J
6659 Mc Donald Kathy Mrs
6661 Ferguson Dennis
6663 Carpenter Furniture Repair
6663 Berger Cabinets
6664 Johnstone M J Mrs
6665 Davidson C G
6667 Higham Dorothy Mrs
6669 Barnett A O Mrs
6672 Losin Sheldon
6673 Long C D
6675 Bennett Valley Real Estate
6677 Snelson I H
6678 Lystra R E
6679 Thompson Denny
6680 Duby F H
6682 Spring C R
6683 Lundahl's Stationery & Yarn
6686 Bullock A W Mrs
6687 Whitaker Guy
6694 Dowling P J
6695 Moore D D III
6698 Doering F W
6699 Maloney R E
6700 Schelling L A
6703 Schoeps Antoinette Mrs
6703 Ann's Emblems
6705 Sapp W E
6706 Soma Myrtle Mrs
6710 Widener J S
6713 Martini Louis
6715 Videau Margt Mrs
6717 Jones F D
6717 Jones F D Construction Co
6718 Liebelt Wilhelm
6719 Mc Donald P A
6720 Lee D A
6721 Gearhart E G Rev
6723 Torres V G
6724 Starr James
6725 Thomas Anthony
6728 Coggins E M
6729 Mazzoni Ermina Mrs
6730 Schefer L R
6731 Jennings M H
6734 Babbitt Mae Mrs
6737 Wagner Joseph
6744 Gouldy J B
6746 Shirkey L A
6748 Robertson W J
6749 Knight Geo
6751 Schiettekat Willy
6752 Young H W
6753 Kimball B L
6756 Jaroslavsky David
6758 Goodale C C
6761 Enriquez J R
6764 Fasolette Americo
6768 Liberatore P D
6773 Seuber T A
6778 Gale V J
6782 Tonelli Evelyn Mrs
6783 Berlin Louis
6785 Christy A J
6.87 Gemette Sal
6790 Satterfield Bud
6791 Landis Nellie Mrs
6792 Lynch Michl
6794 Occhipinti W J
6796 Nelson Glen
6797 Walker Virginia Mrs
6798 Poore L B
6800 Kreuzer Rudolph
6802 Young E O
6804 Stewart M M Mrs
6808 Johnson A L Jr
6809 Locke C W
6810 Meneucci Angelo
6810 Lyn's Market
6814 Samples J K
6814 Roto Rooter Sewer Service
6815 Matteri R L
6816 Santa Rosa Auto Wrecking
6819 Kelly James
6821 George M E Mrs
6822 De Long L F
6822 De Long Edwina Mrs
6824 Mc Kesson & Robbins Inc
6829 Wright Magdalen Mrs
6830 Schurman Thema Mrs
6833 Hanson F C
6835 Larkfield Drive-Up
6843 Hellhake Robt
6845 Clifton H C
6849 Finley F E
6853 Palmer Bill
6855 Grettum E M Mrs
6857 Minturn G M
6861 Price E J
6866 Kille C L
6867 Jenkins R L
6873 King J M
6875 Caldwell M H
6876 Hinesley H H
6877 G & G Super Market
6881 Peters W J
6888 Beaton V M Mrs
6889 Becker M J
6890 Magnussen R F
6892 Bartell C D
6893 Gschoe..mann H
6895 Kremesec K C Mrs
6898 Madson Ron
6902 Lifto L H
6907 Churchill J F
6909 Freeman B L
6912 Steiner E L
6915 Vallerga J M
6918 Bertoli S J
6919 Arrowood C L
6920 Baskin Robbins 31 Ice Cream
6921 Fink Irene Mrs
6928 Wood Norton
6930 Stone J E
6932 Barella W A Jr
6936 Creech Geo
6937 Rigg R A
6939 Johnson D F
6939 Redwood Recreation
6942 Duran J M
6944 Garrison H R
6950 American Universal Driving School
6951 Norgrove R T
6955 Parsons R R
6956 Cleland Hulda Mrs
6957 Wayland W H
6958 Brown J E
6962 Minaker A R
6965 Joe's Small Engine Repairs
6970 Hodgin J L
6973 Management Services
6975 Long J P
6976 Mc Kay R B
6979 Chicon L M
6981 Croudace N H
6985 Williams J T
6988 Bell B A
6990 Coddingtown Liquor Center
6991 Ahearn M W
6992 Magee S D
6993 Childress G E
6997 Nash B L
6998 Case W H
7000 Heinle C C
7004 Reisen W A
7006 Harbert E W
7007 Mason Bros
7009 Wolfe L W
7013 Ferrari J B
7014 Higgins James
7016 Elmore R S
7017 Holmes H J
7019 Baker E H
7023 Ide M D
7024 Pullar David
7027 Sowle Norma
7029 Watson S K
7031 Leffler D V
7035 Blakley A T
7037 Luce R V
7039 Womack G V Mrs
7040 Cooley W G
7042 Pert C J
7045 Schoenberger Joseph
7047 Bremer D R
7050 Sheppard Elementary School
7053 Cozzolino J S
7055 Carl's Salads Sandwiches Soups
7055 Hefty Walter
7057 Gmiemer Leo
7060 Robert J C
7061 Cole F D
7062 Santoro G E Mrs
7065 Gaumond W J
7068 Crawford Tom
7073 Jolliff W G
7074 Bertoli P P
7075 Whitten B J
7076 Lane R C
7077 Toss Charles
7079 Sonoma Speech Center
7082 Guillory Semion
7083 Noland Hazel Mrs
7088 Baumgartner Bertha Mrs
7092 Johnson E I Mrs
7093 Criswell Viola
7096 Blanchard D L
7097 Sandkulla B L
7099 Lux L M
7101 Ohman Gerald
7103 Daniell C L
7104 Keever Dorothea Mrs
7111 Rayne Of Santa Rosa
7111 Baxter W L
7124 Pingrey R H
7126 Roberts E G
7127 Haws F V
7130 Shumaker L E
7131 Plumbing Service Co Inc
7138 La Plane Wm
7141 Pina A G
7144 Chambers A M
7145 Moser R C
7147 Redwood Empire Ice Arena
7150 Edwards H P
7153 O'Brion Winfield
7154 Davis Felton
7155 Pirtle C B
7156 Shaffer G O
7157 Zanolini D R
7158 Stevenson H C
7164 Walburn A J Mrs
7166 Ramirez C A
7167 Fruiht & Tomasi
7168 Boughtin Ed
7171 Sallady W D
7176 Leandro A L
7177 Brinkman R A
7179 Lindquist G C
7180 Fisher A L Mrs
7181 Cushing R D
7184 Ericson W C
7185 Fitzgerald Patricia Mrs
7186 Bertacco James
7191 Muzio J J Jr
7192 Larsen H F II
7193 Olhiser W B
7195 Wagner R H
7196 Cromie W H
7199 Stanfield Mary Mrs
7200 Pedroni Emma Mrs
7203 Landon J P
7204 Potter H A Mrs
7210 Mc Daniel S A Mrs
7213 Polverari Dino
7215 Boennecke J A
7216 Manion J C
7218 Doherty Emmett
7219 Mc Dowell M D
7220 Gobbi Elio
7221 Hickman O R
7229 Brown W L
7230 Sewell Inez Mrs
7231 Birkhafer L R
7232 Albini L H
7234 Shelley J W
7236 O'Neil H D
7237 Sullivan P L
7241 Toorok J W
7243 Gowans Andrew
7249 Andrade Jesus
7251 Mendocino Hancock Service Station
7252 Pacific Garden Apartments
7253 Moszk A A
7254 Schmelz W J
7255 Cleek Robt
7257 Martinen Lawrence
7258 Snider R G
7270 Harn Leonard
7271 Sichi D R
7272 Kurlander D W
7274 Passarell A E
7277 Wolf Rita Mrs
7278 Wyatt C J
7278 Redwood Empire Dental Society
7283 Rafn B A
7285 Sweetman Grace
7287 Kilass John
7288 Smith J A
7293 Whitley V
7295 Waitman S
7297 Kloffenstein John
7298 Sutton D E
7298 Fenk R J
7299 Mark W Y
7300 Patton J F Mrs
7303 Carr G M Co
7303 Carr G M
7307 Marks Beverly Mrs
7308 May James
7310 Johnson G A Mrs
7312 Jorgensen C W
7314 Jeff's Collie
7318 Lucas Park
7318 Lucas W J

DIAL 546—CONTD

7319 Hrinsin Anthony
7323 Coppedge M O
7325 Schwartz J D
7326 Wahl J C
7327 Gray J L
7328 Williams T F
7329 Hollenbeck S T
7330 Franklin Park Pre-School Center Inc
7331 Henderson E J Mrs
7332 Graves D R
7333 Melsek James
7334 Crosby A U
7335 Duvall Gene
7339 Dedlacek Stanley
7341 Del Nero C C
7342 Watchorn H J
7344 Dee Jay's Sash & Glass
7347 Wood J R
7348 Henderson R G
7349 Redd Elliott
7352 Jensen M G
7353 Mayette Swim Center
7354 Riha B J
7355 Duenas A F
7357 Himmel L C
7362 Mayo T E
7364 Reichert Carl
7365 Hinch M G Mrs
7366 Clark T J
7370 Brandt Freida Mrs
7375 Vinoff Ivan
7376 Harshman P J
7377 Petty G L
7377 Petty Ruth
7379 Conradson H E
7385 Bandy H A
7386 Throwbridge L R
7387 Warswick D J
7388 Mishler E L
7392 Mizell R R
7399 Holbrook E I Mrs
7401 Beeler Doris
7402 Kantock F M
7405 Hawthorne Michl
7406 Lang S G
7407 Strickland R G
7408 Sells L B
7411 Bertolini J H
7412 Bond Ferolin Mrs
7413 Mann R G
7414 Cox Leonard
7419 Romero Robt R Excavating
7419 Romero R R
7424 Stark M L
7426 Jewett J V
7427 Mc Phee R M
7429 Saltzman Hurdis
7433 Koons H E
7435 Bryon Bradford
7436 Furtner J M Mrs
7439 White K D
7446 Smith Lena
7447 Allen E L
7448 Hookins M A
7449 Swan Robt
7452 Nordyke Meade Jr
7456 Larkfield Pets
7458 Holt R S
7462 Poulson Amber Mrs
7465 Mason James
7466 Corbett Cecelia
7467 Vance R L
7470 Littlepage Donald
7472 Scott B T
7475 Molsberry R M
7476 Clapton I M Mrs
7480 Songer R B
7481 Puckett H G
7482 Kohn Alvin
7486 Byrne M D
7489 Holtzman I M Mrs
7491 Frincke M H
7492 Bowen C L
7493 Orange Julius
7496 Haltom A O
7497 Burlingame Robt
7499 Cole Steph
7506 Draeger C E
7507 Cote Richd H
7509 Delisle Eug
7510 Johnson D L
7511 Mulliken G A Mrs
7512 Casteel L C
7513 Rogers M O Mrs
7515 Cole's Silver Shop
7517 Gall J D
7520 Miles L F
7523 Siela Geo
7524 Franceschine Nick
7525 Bowman R E
7530 Rollag N O
7531 Moore A E
7534 Hodges B M Mrs
7535 Richardson L A
7538 Kachadoorian E R
7539 Nelson J O
7540 Wheeler E E
7542 Brockman A M
7543 Mc Neil Mary Mrs
7545 Andersen Soren
7547 Bateman R W
7548 Ward J P
7551 Rudd Henry
7554 Miles Imogene Mrs
7555 Bollinger Karl J
7559 Boyer Love Mrs
7560 Collins D E
7564 Bostwich R B
7565 Grell C H
7566 Certified Hearing Aid Centers
7570 Wall T J
7571 Odgers F P
7573 Smith Vincent Jr
7576 Bridges J L
7577 Pimental J A
7579 Jahn Wm
7580 Early Metta Mrs
7581 O'Brien T J
7583 Wosser L C
7585 Imgemansson Emil
7586 Reihl Leonard Mrs
7587 Rogers J L
7588 Kalberer K H
7589 Jacobsen L I
7590 Bledsoe M M Mrs
7594 Petersen B T Mrs
7595 Malott E M
7597 Broadfoot Morris
7598 Herring Norman
7600 York Jas
7601 Reece Jean
7603 Chamberlin J F
7606 Paquette R P
7607 Mc Whinney G A
7610 Fischer Rosa Mrs
7610 Egge T J
7611 Box E R
7612 Breckler J J
7615 Harvey H C
7616 Jordan F L
7617 Lawson E L Mrs
7618 Swetz B J
7621 Holbek Erik
7621 Holbek Erik
7624 Thurner F W
7626 Kelsey C M Mrs
7627 Bucholz Robt B
7630 Wilson Robt
7631 Hill Jimmy
7632 Fredrick W A
7633 Harrison C W
7636 Rowe W C
7638 Hull R H
7639 Caldwell R E Mrs
7646 Bailey J E Mrs
7647 Ricci Tony
7650 Gurrola Jesse
7654 Picinini A V
7655 Purdy E F Mrs
7658 Mc Daniel F F Mrs
7662 Killeen Ellen
7665 Groff L S
7666 Hamilton Sales Co
7667 Goldman L C
7673 Santa Rosa Jaycees
7673 Burbank Luther Rose Festival
7675 Dreyer R R
7676 Warburton D S
7677 Breunig J A
7678 Potter V A
7681 Fristsch C G
7684 De Perno Frank
7688 Darrow L K Mrs
7689 Fritscher Henry
7690 Boom M M Mrs
7691 Sproll M K Mrs
7692 Hollman Wm
7693 Nichols A R
7694 Birkett Stan
7698 Owen J T
7698 Mattof Francis
7699 Martzall Charles W
7700 Schafer Maurice
7702 Geney A L Mrs
7703 Snyder F V Mrs
7705 Keehn H C Mrs
7706 Picerno Frank
7707 Ritter R A
7709 Rowe Essie
7712 Rohr I J
7713 Jordan Bernice Mrs
7715 Hooks G E
7722 Fireside Thrift
7729 Thomsen E K
7731 Wickersham M R
7737 Bulbeck Janet Mrs
7738 Stringer F F Mrs
7740 Stewart's House Of Music
7741 Lowery P M
7742 Palazuelos Fermim
7743 Bates Ruth Mrs
7745 Stephens D R
7746 Izzo Sam Jr
7747 Athens Village Apartments
7747 Athens M F Mrs
7748 Travaglini Luigi
7750 Franklin's Johnny Kar-Gard Mufflers
7754 King Yan Tea Garden
7755 Busby Joy
7759 Le Baron R H
7760 Scott Odis
7765 Keeton H W
7768 Villa Frank
7769 Hager Leora Mrs
7770 Williams L W
7773 Hartzog J M Mrs
7776 Williams L G Mrs
7780 Keiser J C
7781 Lewis Wm
7782 Tivio D J
7783 Stevenson R T
7786 Kaley J R
7788 Properties Unlimited
7792 Zepke Gust
7800 Kirby A H
7801 Nance E F
7803 Sisemore Webb
7804 Lassen Frieda Mrs
7806 King J M
7807 Ballard M L Mrs
7808 Smith R A
7811 Ken's Signs
7815 Williams John
7818 Waterbury M B Mrs
7819 Hagans J D
7820 Chamberlain S
7821 Johnstone Len
7822 Kinser J M
7825 Riggs C V Mrs
7826 March E A
7827 Blair Jacques
7828 Harget C H
7831 Larson R M
7832 Azevedo T T
7834 Tait K G
7836 Polansky Harriet
7837 Nickerson Grant
7838 Herrguth J H
7840 Mc Intosh J H
7841 Phillips Geo
7842 Caddell J E
7843 Hudspeth D A
7845 Sisson R E
7847 Wall J D
7849 Jump R H
7850 Carreiro R G
7851 Dalton J H
7853 Cross Mattie Mrs
7854 Shipley E M
7855 Irby G D Mrs
7860 Jones R L
7862 Barclay G Y Mrs
7864 Superior Supplies Inc
7869 Meredith L M
7870 Domke E H
7871 Notley W W
7872 Roth H P
7873 Reinking R G
7874 Christiansen R J
7875 Hafner E W
7879 Downen E L
7880 Austin Richd
7882 Wagner A S
7887 Neitzel R H
7891 Andrade B O
7893 Perez Joseph
7894 Marcks L H
7895 Radio Shack Corp
7897 Caven R M
7898 Argue A J
7899 Frohmader W H
7900 Forget D S
7901 Del Rosso Rizzieri
7905 Haas Gorden E
7906 Santa Rosa Hotel Restaurant
7906 Gold Room
7911 Tomron I M
7913 Cole C A
7914 Mc Intosh G A
7917 Witherell J C
7919 Selby H R
7920 Young American Homes Inc
7922 Berry E L Mrs
7926 Hurd F M
7929 Marcatos F A
7931 Folai C E Mrs
7940 Morris W J
7941 Ellis L E
7943 Bishop W R
7948 Madison Miles
7949 Murphy Vera Mrs
7950 Mc Ewen E
7952 Apfel J H
7953 Muniz M G
7954 Higgins David
7957 Chapin Richd
7959 Corbin K J
7960 Pearson W R
7964 Williams Wm
7966 Tatum Minnie Mrs
7967 Standish Robt
7968 Feeley F R
7970 Carr H J
7971 Budaeff Eileen Mrs
7975 Gray R C
7976 Bill's Union Service
7977 Olson W E
7979 Albini M T
7980 Fallis H F
7982 Castelli Frank
7984 Hubler I E
7987 Gunnels L R O
7988 Karp R L
7989 Court B B
7990 Scott J R
7991 Larson Richd
7994 Noble W E
7995 Sambo's Pancake House
7997 Newman H L
7999 Dura Clean
7999 Lesinski W F
8000 Lampe E E
8000 Wikiup Properties
8005 O'Brien Monica Mrs
8006 Bob's Rest Home
8006 Young Robt
8010 Santa Rosa Snelling & Snelling Personnel Agency
8023 Bertozzi Janice
8026 Soderlund J O
8027 Marshall C H
8029 Rawson C W
8032 Bottini Carl
8033 Wilson H R
8034 Williams Jack
8035 Givens C A
8037 Sevrens F E
8038 Carbonaro Kelly
8040 Mc Cartney Edw J
8044 Johnson D B
8044 Vogensen Ray
8046 Hancock Lulu
8047 Samson P B
8048 Martin J C
8058 Anthony A M Mrs
8060 Exchange Bank (Larkfield Br)
8064 Mashburn T C
8068 Hedrick J F
8072 Baber Cathryn Mrs
8075 Mc Gowan F B
8076 Cabrera Victor
8077 Asker J L

DIAL 546—CONTD
8079 Rasmussen Laurie
8083 Caneda S E Mrs
8084 Sanford E M Mrs
8085 Weston W C
8086 Woodhouse R E
8089 Ambrogia Donald
8092 De Laney J C
8095 La Favre G F
8096 Dedrick W A
8097 Smorgas House
8101 Lincoln M M Mrs
8107 Vick Moritz
8110 U S Post Office Br No 3
8110 Rexall Drug Giant Inc
8118 Rhodes R E
8122 Vadon F A
8123 Dunn R E
8126 Barlesi G W
8128 Branstetter A H
8131 Wissig D S
8133 Svane K L
8134 Munnerlyn C J Jr
8136 Huff Warren
8141 Munz M L
8142 Garfield Court
8142 Newport A C
8146 Crist C A
8152 Zieber R L
8153 Curtis T E
8159 Romero P O
8166 American Building Maintenance Co
8170 Rogers J L
8171 Biados Joseph
8177 Dickinson J A
8179 West W D
8180 Ranch Inn Tavern
8181 Quick L I
8182 Braezeale R V
8188 Edwards H C
8191 Thurlow Alf A Jr
8193 Smith L C Mrs
8196 Kangas J A
8198 Yaffee S E Mrs
8202 Couch G M
8204 Luevano B M
8205 Mc Kinney Ethel Mrs
8206 Preston F E
8208 Dees House Of Beauty
8211 Rufino W A
8212 Silipo Phillippo
8213 Stevenson G V
8219 Hesse Jackson Green & Co
8220 Magnin Joseph Co Inc
8239 Martignoli R W
8241 Goodlin A L
8244 Sims E L
8253 Covington J F
8254 Galligas R E
8261 Burnett L D
8268 Bartholomew C T Jr
8269 Wilson R F
8271 Treese K M Mrs
8274 Walter Peter
8275 Elite Linen Supply
8278 Kundert D E
8280 Weiss Don Baby News Store
8286 Mansoor Alf
8289 Kress S H & Co
8291 Blackburn H D
8297 Sparkes E M Mrs
8298 Hill Insurance Service
8300 Schmidt P M Insurance Agency
8302 Meyers Bea Mrs
8304 Northern Cal Carp Joint Appr Training Comn
8309 Fisher D L
8311 Johnson G R Mrs
8316 Aliff L E
8320 Ormond J A
8324 Taylor M L
8325 Jones R E
8327 Mallow Elaine Mrs
8330 United Of Omaha
8330 Mutual Of Omaha
8335 Bussard Joe
8336 Platt D G
8338 Layman Service
8339 Budd J R
8342 Mitrick P M
8343 Logan J S
8346 Krueger G G Mrs
8350 Harper J F
8353 Leal Apartments
8353 Leal Fernando
8354 Koch S K
8356 Hane M R
8357 Payne Kenneth
8359 Bardes N J
8363 Newman Mamie Mrs
8365 Alexander G D
8366 Giannini F P
8366 Giannini Angelo
8367 Gruenhagen C J
8370 Golden West Savings & Loan
8377 Uboldi J M
8378 Spierings Ted
8383 Higinbotham Clifford
8386 Charles H N
8388 Snider Lyle
8389 Bennett J F
8390 Young H T
8393 Reichold & Jurkovich Paving
8396 Wallace E D
8397 Crane L M
8401 Jones Hannah Mrs
8405 Ron's Auto Upholstery
8405 Kursa R B
8406 Donut Chef
8410 Lopes J P
8412 Thielmann H B
8414 Roper J T
8417 Eckgren Lillian Mrs
8418 Starr A L
8419 Ealy Ronald
8423 Geist L E
8427 Turnbell Richd
8436 Maes Robt V
8438 Swagze E G
8440 Barbieri P L
8442 Arnold R E
8444 Steever Calvin S
8445 Heimiller A E
8450 White C J Mrs
8453 Mc Phee Bessie Mrs
8455 Johnson L S
8457 De Forest R E
8463 Young M J Mrs
8465 Mertens Ruth Mrs
8467 Nowlin T D
8469 Crist C L
8470 Jack's Richfield Service Sta
8472 Fisher Books
8473 Starr Joan Mrs
8479 Jeffs N W
8486 Yandle W M
8487 Pratt N E
8490 Davis O W
8491 Cserna Alex
8492 Watts A M
8493 Grohe Josephine Mrs
8501 Bowman W P
8508 Whigam A P Mrs
8509 Cabrillero Gabil
8512 Christiansen D J
8513 Hammer Waldemar
8515 Chicken Delight
8519 Floyd M J
8524 La Franchi O H
8527 Bentley W H
8528 Sloan P G
8529 Ojinaga M C
8531 Bertram W S
8537 Selby Darrell
8539 Turner Stanley
8542 Simon R J
8544 Ripley Market
8545 Bennett L C
8546 Watson M D
8550 Hoskins R O
8552 Ecclas W R
8553 Barnes E J
8558 Anderson J R
8559 Lopez Ramiro
8561 Steltzer Charles
8562 Johnston B H
8563 Gouber J L
8564 Anen Harold
8568 Medeiros M L
8569 Gordon S S
8571 Horton L H
8573 Holbrook D E
8574 Ealy R R
8576 Perkins W W M
8577 Lee O A
8578 Burt A C Mrs
8579 Spondike R C
8580 Jonas H W
8581 Owens A E
8582 Webber J M
8584 Persello Alfonso
8585 American National Insurance Co
8590 Begley J P
8598 Casarotti W D
8599 Huerta K D Mrs
8602 Medros E L
8603 Sanchez F R
8603 Annett J C
8604 Oman V H
8606 Carr L J
8607 Herrera Bergie
8607 Corniola M R Mrs
8610 Anderson Raymond
8614 Hajek J E
8615 Girolo Alden
8616 Lowrie W B
8617 L'Scale Apartments
8620 Connell R C
8620 Connell Richd
8625 Fox H C Mrs
8626 Sanders A F
8628 Stereo-Parti
8629 Hart M L
8631 Palmieri F M Jr
8635 Robison I A
8636 Bank Of America
8644 Ambler G L
8648 Gleason L J
8650 Gordon J V
8651 Nyby R M
8653 Joens W A
8656 Sims R E
8657 Thurner Ronald
8660 Golden Curl
8662 Stroud C B
8663 Moffett J E
8665 C & D Battery Inc
8665 C & D Batteries (Div Of Eltra Corp)
8668 Elgin Geo
8669 Aiken J D
8671 Maffia Doro
8674 Cornell Helen Mrs
8677 Mac Intyre Walter
8683 Graves G F
8686 Cavagnaro Ray Inc
8692 Craig Ina
8693 Berry J E
8694 Michelson E D
8696 Stewart J L
8697 Hunt Sandra Mrs
8702 Bisordi H S
8704 Jallen Henry
8706 Fitzgerald J M
8707 Spellman M A
8710 Giampaoli Mark
8711 Holiday Inn
8717 Schuler R E
8718 Mc Fadden E F
8719 Lyma B K Mrs
8720 Nowlin Zella Mrs
8724 Freeborn R W
8726 Stig A G
8727 Vaughn Howard
8728 King D A
8729 Morgan H F
8731 Collard Carl Jr
8732 Johnson T A
8733 Dodds B S
8734 Fleming L D
8736 Roberts C H
8737 Nor-Cal Realty
8741 Wasko M A
8742 Santa Rosa Symphony
8743 Frazer Charles
8745 Kellogg Marie Mrs
8746 Jackson W A
8746 Evans A E
8751 Amorino G R
8752 Precision Engineering Of Santa Rosa
8753 Frank Lawrence
8754 Anderson R E
8757 Gallagher H M Mrs
8759 Armas Mary Mrs
8759 Lanai Beauty Shop
8760 Ornbaun M W
8763 Major H D
8764 Rodgers F T
8769 Chase D R
8770 Giebel W D
8772 Watters G G
8772 Rutherford David
8773 Behme Boyden
8778 Thomas Zoe Mrs
8780 Dunham Virginia
8782 Carlson J L
8783 Welsol T C
8785 Halvig John
8786 Buchmann H A
8786 Moss J E
8787 Wikiup Golf Club
8789 Allen Charles
8791 Goff M S
8792 Cummings S A
8794 Hutteball H C
8801 Wagon Wheel Liquors
8804 Mc Clellon J R
8806 Horning W C
8809 Mohr R L
8812 Petersen R G
8813 Gooldy D W
8815 Rocky's Pizza
8817 Morton D T
8820 Imbsen N A
8825 Fischer M F
8828 Ballantine I E Mrs
8835 Santa Rosa Masonry
8835 Hegardt & Bertacco
8838 Hill K A
8842 Dunn Wm J
8850 Calkins E W
8852 Weibling D W
8854 Crabb John
8856 Harrison Cecil
8857 Thompson M A Mrs
8858 Cano R D
8859 Gama Louis
8865 Fortunati Allen
8868 Hansen Realty
8870 Robb J D
8876 Apel Randall
8878 Bowman R E
8879 Mayhue J T
8881 Sullivan J P
8883 Pidcock B H
8884 Kaufhold John C Jr
8891 Patterson J D
8892 Smith S C
8896 Medin W E
8899 Michetti Frank Jr
8902 Worsham Robt
8903 Kelley J H
8905 Lapham R P
8909 Roy J L
8912 Donner John
8915 Ragle J A
8917 Davis Kenneth
8918 Thomson James L
8919 Cacianti Marianna Mrs
8920 Guillory J L
8923 Smith P P
8935 Frontier Realty
8939 Birdsall R C
8940 Pfister & Schmoll Inc
8944 Priest D H
8945 Gutwerg Saml
8947 Covington K C
8952 Beebe F A
8955 Malm Fireplaces Inc
8959 Fick F B
8961 Winset J J
8963 Lancaster Gene
8968 Miller M T
8971 Dennis J A
8972 Rogers W P
8979 Lewis L F
8979 Acacia Apartments
8981 Klinkner R I
8985 Franchetti Michl
8988 Thompson L C Mrs
9003 Kris Coiffeur
9004 Village Greens
9005 James J G
9011 Mc Nally G C
9015 Rice H A
9015 Rice L M Mrs
9017 Hill J W
9018 Vail L D
9020 Pearson J R
9022 Heuser Marc
9024 Edmonds A M Mrs
9025 Hinnen M D Mrs
9033 Atkin Patricia

DIAL 546—CONTD
9035 Bastoni R F
9040 Wallrich Richd
9041 Zande R D
9042 Womack Earl
9043 Byck W M
9045 Blakely E L Mrs
9049 Ruelle Carol
9051 Kehrer A J
9055 Waltenspiel B J Mrs
9056 Allen W W
9057 Walker Realty
9058 Janhunen P A
9060 Redwood Empire Bookkeeping
9061 Renner Mildred Mrs
9062 Chavez Jose
9065 Taron T A
9073 Kinne J E
9076 Jackson W L
9077 Del Curto E J
9078 Fisher R R
9082 Mc Cready J N
9083 Lindsay T A
9087 Dorich A A Mrs
9090 Tuttle's Doyle Park Pharmacy
9100 Crocker-Citizens National Bank
9108 La Mothe Cath
9108 Johnson E A
9109 Graham H L
9116 Moench G R
9132 Jordan R H
9133 Maybrun A J
9137 Leih J A
9140 Swift's Heating & Air Conditioning
9141 Celio C L
9146 Zeugin H A
9149 Breazeale A F
9152 Montgomery Robt
9153 Killian R A
9156 Ross D C
9157 Hamilton D G
9161 Muro J C
9161 Ketcham Fredk
9166 Martini J H
9167 Hack Marjorie Mrs
9170 Byrum R J
9171 Hill A A Mrs
9172 Dearduff J H
9174 Huskey L F
9175 Serdahely Kath Mrs
9177 Ryan T E
9178 Hudson L E
9180 Corbett R T
9181 Stafford E G
9183 Freeman W R
9184 Swartz F E
9187 Berthiaume R L
9188 Larry's Fine Food
9189 Coffel C W
9191 Farmers Insurance Group
9195 Malone Irene Mrs
9196 Vanden Bos Charles
9197 Johnson N M
9204 Tieman R L
9207 Burns E R
9213 Carousel Color Corp
9213 Qualitone Photo Processing
9216 Scinto J L
9220 Hall Trophies & Awards
9228 Westlake C R
9233 Martschinsky F L
9234 Larsen D R
9237 Spridgen C W
9241 Rawles K L
9263 Hansel R S
9270 Jenner J K
9277 Dorsett Fred
9285 Lydell E J
9300 Turke A F
9301 Hunt A N
9303 Mc Clelland J S
9305 Senn R L
9306 Meredith Richd
9306 Sutliff G B
9307 Geyman J P
9309 Crowley T F
9312 Pratt N T Mrs
9315 Moratto R E
9316 Bats P J
9317 White D E
9322 Barrett T G
9325 Weber Clarence
9329 Case B N Mrs
9333 Wheeler G I Mrs
9338 Merle's Drive In Barber Shop
9341 Hamiter J J
9343 Dols J L
9344 Rocha A R
9345 Smith A B
9346 Tregoning A I
9347 Sogard Virginia Mrs
9348 Koch I A
9351 Burns Patricia Mrs
9353 Harris Edw
9353 Coombs Robt
9353 Hillside Inn Motel
9359 Sherman G H
9361 Pendergraft D S
9363 Curtis W M
9370 Matson P C
9372 Codding B B
9374 Whyte N R
9378 Yarnell J L
9380 Royale Pacifica Apartment
9381 May J E
9382 Rapid Service Garage
9383 Keyes Arth C
9385 Aho H E
9389 Greene T E
9390 Waaland Glen
9392 Mc Clenter Able
9393 Hillside Inn Restaurant
9395 Mc Kerlie J G
9400 Mac Gregor W B
9402 Germanetti Anthony
9411 Archer P K Mrs
9413 Wassmann E W
9416 Smith Edw
9417 Snyder T M
9419 Chidester G F
9420 Boelinger L C
9421 Milne F M Mrs
9425 Von Seeburg J A
9426 Kilburn Raymond
9427 Cooper's Gift & Patio Shop
9431 Cooper L C
9432 Miller D W
9436 Miller E F
9437 Blackburn Danl
9438 Aldrich G E
9441 Wilson D F
9452 Farris L L
9453 Jensen Alex
9455 Pike Grace Mrs
9456 Western General Development Corp
9460 Marquez P A
9461 Jacobs J C
9461 Smith Charles
9465 Reyes Velden
9467 Pratt Volney
9469 Whitt Julia Mrs
9471 Davenport K L
9472 Poage Loren
9473 Carter D S
9475 Wolf G A
9478 Mc Burney J B
9479 Sturm G J
9480 Ridout F P
9480 Mc Master J W
9486 Myers Wm
9489 Bloomquist E M
9495 Harrison L W
9496 Wilburn Tom
9498 Moug L D
9499 Rosheim Laurence
9503 Fry R L
9505 Cadle B J Mrs
9506 Ellis Lorene Mrs
9513 Bagala L M Mrs
9518 Collingsworth R A
9522 Mc Clellan G E
9526 Stewart H L
9530 Hoblit M D
9531 Pickett R A
9535 Peterson Fred
9537 Brown J M
9543 Wade Walter
9544 Ewing H C
9545 Porter G L
9551 Cox C Q
9553 Brown E C
9554 Williams E M Mrs
9556 Enos R B
9558 Meagher John
9559 Adams K M
9560 Crenshaw Darlene Mrs
9562 Nystrom Gary
9563 Motel Six
9563 Rochelle Robt
9572 Sherman R L
9574 Brunson Robt
9575 O'Brien J B
9578 De Couter H F
9579 Hansen W R
9581 Christian John
9587 Blair B G Mrs
9588 Stornetta T A
9596 Householder B A
9597 Martel G H
9600 Detwiler G H
9602 Hall Ted
9605 Shea T F
9608 Chase W L
9609 Vokral Patricia
9610 Poff Eugenia Mrs
9611 Weberbauer A J
9612 Barron K E
9614 Wellman W J
9616 Financial Counselors
9620 Banks Jack
9624 Ahlstrom A P
9625 Grettum D K
9626 Martin Merle Mrs
9631 Roan Theimal
9633 Downtown Furniture Co
9634 Hogson Nadine Mrs
9635 Durmanich J J
9643 Orr J S
9644 Williams L R
9645 Fernandez R H
9648 Mac Donald A G
9649 Plate M H Mrs
9651 Jensen A M Mrs
9652 Kliban J A
9653 Quong Benj
9664 Gunter J H
9670 Sholler R R
9674 Mannion Lawrence
9674 Glenmanion Court Apartments
9675 Butler Alma Mrs
9678 Poindexter W Ray
9679 Quinley L H
9681 Long J A
9683 Hardina J A
9691 Marine Service Center
9693 Wise B D
9694 Simpson H T
9695 Books Inc
9703 Owen Martha Mrs
9715 Goates I E Mrs
9719 Goetschel Roy
9721 Bottrell Carl
9723 Hartley J C
9724 Yarnell L S
9725 Sterritt Geo
9726 Til Two
9727 Moyle L J
9728 Proctor S M Mrs
9731 Smith C L
9736 Reiser H K
9738 Haarer E M
9739 Schwendig F E
9740 Rhodes D H Mrs
9741 Laskelle R R Jr
9744 Israel C E
9747 Fashion Two Twenty
9752 Thackeray T L
9753 Mc Donald Raymond
9754 Blocher M L Mrs
9755 Zellmann V G Mrs
9756 Shea M S Mrs
9759 Allen C G Mrs
9760 Saint Barbara's Rest Home
9762 Consani Angelo
9763 Shearer M O Mrs
9766 White F M
9768 Ellis L L Mrs
9769 Jorgensen Carl
9776 Schuck V L
9779 Westman E A
9784 Bills Norman
9791 Yates M M
9795 Willson A C
9795 De Baca C E
9797 Los Robles Apartments
9797 Ryan J A
9799 Arendt W M
9800 Wick H Ward
9800 Rathbun J Earl
9800 Winkle James R
9804 Winderweedle W A
9805 Palmer S R
9806 Plinski R E
9808 Meyer J M
9809 Vick's Gulf Service
9811 Gunter Geo
9814 Radford J M
9815 Anderson K M
9816 Smith Geo
9818 Walton Thos
9821 Braden Lillian Mrs
9824 Willie M C
9829 Blackner Robt
9830 Alexander Wm
9836 Adee R R
9841 Rogers Elenora Mrs
9842 Dickerson R E
9843 Cahill P E
9844 Barragan O J
9848 Porter R L
9851 Petersen J M Mrs
9852 Bernard H C
9853 Auten C D
9854 Nunez J C Mrs
9861 Modern Woodworks
9863 Stoob Johann
9867 Wolff R P
9868 Walters I N Mrs
9869 Howard G R
9872 Wright D C
9874 Georgeson Art
9875 Christopherson Harley
9876 Patton Eva Mrs
9877 Dal Poggetto & Jess
9881 Jones J E
9882 Bratten Kenneth
9883 Eve's Bus Service
9883 Belfiore C F
9884 Augustine W A
9887 Cole T H
9889 Grover F A
9894 Hazlett F W
9897 Siri A B Jr
9901 Battelle T H
9902 Kuhne F M
9903 Winkel H O
9904 Vandra Richd
9905 Anderson Lulu Mrs
9907 Interstate Battery System
9908 Roe C B
9910 Torkelson Norma Mrs
9910 Beam E L
9911 Daniels Realty & Insurance
9914 Swan R D
9915 Michallis R P
9917 Carpenter C A
9920 Prouty J K
9921 Early B G
9923 Ope R M
9924 Stone C H
9926 Drake Richd
9927 Pierre Ronald
9929 Palmberg S R
9933 Chiesa J M
9934 Bean F C
9935 Mc Laughlin Homer Rev
9937 Baggett S O
9938 Speer P J Mrs
9944 Berger James E
9944 Weis Robt W
9945 Nobles Lester
9946 Mc Haley Burton
9947 Trudell F L
9948 Gilardoni R L
9954 Parmentier G E
9956 Boppinga G G
9958 Cripps Wm
9958 Hayes Mary Mrs
9962 Lawrence T G
9970 Poodleland
9971 Brooner H L
9972 Arends C F Jr
9973 Thomas M Z
9977 Johnstone A H
9979 Waud H E
9980 Winchester Judith
9983 Fogal Robt

DIAL 546—CONTD

9988 De Spain Leslie

9989 Morton J E

9991 Brooner C M Mrs

9993 Staggs C E

9994 Turner D N

Your City Directory Mirrors The Commercial Life Of Your City

LOOSEN CONSTRUCTION
HOME REMODELING

ALL TYPES OF INSURANCE WORK

OUR TOTAL SERVICE PROGRAM FOR BOTH BUILDING AND CONTENTS INCLUDE:

- ✓ STRUCTURAL REPAIRS
- ✓ SMOKE ODOR REMOVAL
- ✓ CLEAN ALL CONTENTS
- ✓ HEATED STORAGE

REMODELING

ALTERATIONS

REPAIR

Phone 544-2555

2475 BLUEBELL DRIVE

SANTA ROSA

SPECIAL MAILING LISTS

R. L. Polk & Co. makes available special mailing lists, built from the latest available information. Among unique services provided by the compiler of this City Directory are lists of:

BIRTHS

If you have a product or a service for the baby market you will want to know to whose home new babies have been delivered. Birth lists are available either nationally, or in metropolitan New York and northern New Jersey. The date of birth, name or sex of the child, parents' name, street and city address, and telephone number (if desired) can be provided. Keep up with the baby market through this unique listing service.

ENGAGEMENTS

Names and addresses of brides-to-be . . . of her parents . . . and of the young man in the case . . . are available throughout the country, or in individual states or territories such as metropolitan New York or northern New Jersey. This service is provided weekly. Invaluable information for furniture, clothing and gift merchandisers. Information is provided approximately three months prior to wedding date . . . just when the engaged couple are buying and shopping for their future needs.

HOME BUYERS

To sell merchandise or services to new home buyers you must know who they are and where they live. R. L. Polk & Co. supplies weekly lists of new home owners. The information is available by county in metropolitan New York and northern New Jersey. Advance information is provided for those who have purchased or are building homes for personal occupancy and have not yet taken possession. List data includes present address and phone number, approximate date of removal and location of newly purchased property and price paid.

BUSINESS TENANCY SERVICE

Through R. L. Polk & Co. it is possible to obtain, tri-weekly, advance information concerning new firms about to enter business and established firms who, due to expansion, are about to move. This unique information is available for metropolitan New York and northern New Jersey. Data includes name of the firm, name of a chief executive, the type of business, present address, phone numbers, and the new address.

In addition to these special mailing lists, R. L. POLK & CO. provides mailing lists of more than 7,000 classifications.

R. L. POLK & CO.

Special Service Division

60 E. 56th Street, New York 22, N. Y.

Know Your Endorser

● The United States Secret Service has launched a "KNOW YOUR ENDORSER" Campaign against check forgery to supplement its highly successful "KNOW YOUR MONEY" drive, which, over a period of six years, reduced the amount of counterfeit money in circulation by more than 97 per cent.

We can all cooperate in this long-pull educational program and thus eliminate the market for froged checks by making it dangerous and unprofitable for forgers to operate. Here are a few simple rules for those who cash checks and those who get them cashed.

If You Cash Checks for Others

1. DEMAND PROPER IDENTIFICATION. Remember that lodge cards, Social Security cards, auto licenses, letters and the like can be forged and stolen. A forger's credentials are often forgeries themselves. Proper identification can best be determined by asking yourself this question: "IF THIS CHECK IS RETURNED, CAN I FIND THE PERSON WHO GAVE IT TO ME?"
2. Always demand that the person cashing the check endorse it in your presence. Even though the check has been endorsed, insist that he endorse it again.
3. Do not cash checks that show any alteration of their face. Altered checks are usually forged checks.
4. If you are an employer and more than one employee of yours is empowered to cash checks, be sure that they initial every accepted check so that you can identify the person who cashed it.
5. You can safeguard your merchandise, your cash, and your profits from check forgers by following these simple rules every time you cash a check. Make these practices routine. Remember you lose if you cash a forged check.

If You Get Checks Cashed

1. BE SURE some member of the family is at home when checks are due to be delivered. Get the check as soon as it arrives.
2. PRINT your name clearly on your mail box. EQUIP your mail box with a lock if you have not done so.
3. CASH your checks in the same place each month. This will make identification easier.
4. DO NOT ENDORSE your check until you are in the presence of the person you will ask to cash it.

Features and Departments of a City Directory

Your new, improved City Directory is the most complete and comprehensive catalog ever published of the inhabitants, business concerns and institutions of your city. It is much more than just an alphabetical list of names and addresses.

Your City Directory Contains:

1 An *Alphabetical* list of names and addresses of every resident, business concern and institution, plus wife's name and if a widow the deceased husband's initial, and the occupations of all. Principal officers or owners and a description of businesses are included as well.

2 A *Householders' Directory* including a Street and Avenue Guide. This section lists every street and where intersecting streets appear. It lists numerically every location on each street, naming the householder or business at each number and whether the person is a homeowner or renter and if he has a telephone. Similar information is provided on office and public buildings and their occupants.

3 A *Classified Business Directory* —listing every business, classified as to type, and showing names and addresses. It also lists every profession, club, society and association, hospital and cemetery, labor organization, library, park and playground and school.

4 A *"Yellow Section" or Buyers' Guide*, where the advertiser may explain in greater detail the services or products he has to offer.

5 A *Statistical and Historical Story* of your city; plus miscellaneous other information.