CALIFORNIA BLUE BOOK

1903

CALIFORNIA

BLUE BOOK

OR

STATE ROSTER

1903

COMPILED AND PUBLISHED UNDER THE SUPERVISION OF

C. F. CURRY, SECRETARY OF STATE

IN ACCORDANCE WITH AN ACT OF THE LEGISLATURE APPROVED FEB'Y 13, 1903

PRINTED AT THE STATE PRINTING OFFICE - - - SACRAMENTO, CAL.
W. W. SHANNON, SUPERINTENDENT

35.00
Local
(Box)

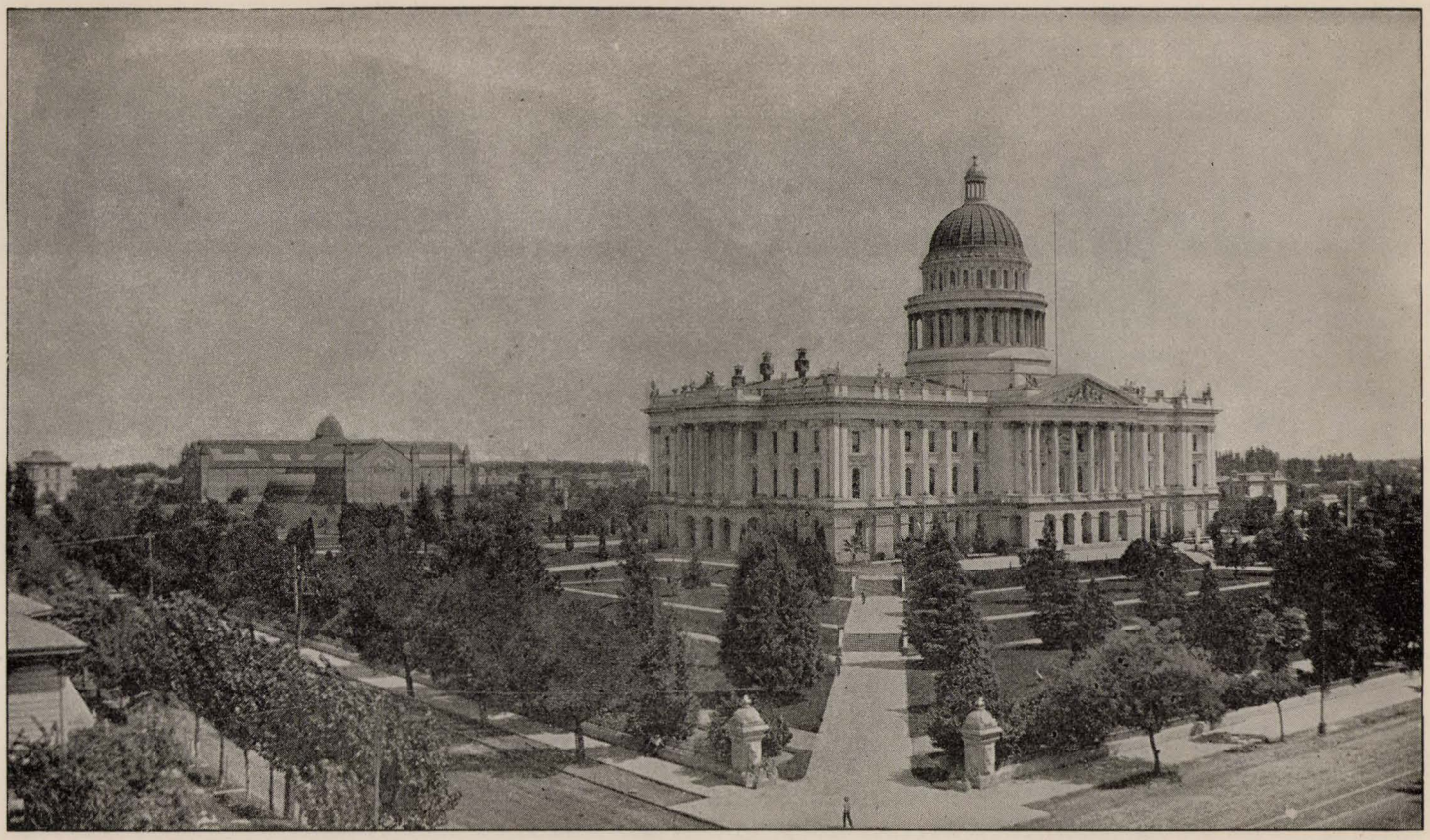

STATE CAPITOL, SACRAMENTO CITY

AUTHORITY FOR PUBLICATION OF THIS VOLUME.

CHAPTER XVI.—An Act to provide for the compilation, printing, binding, publishing, and distribution of a Legislative Manual and State Blue Book, or Roster, and repealing conflicting Acts.

[Approved February 13, 1903.]

The People of the State of California, represented in Senate and Assembly, do enact as follows:

SECTION 1. The Secretary of State is hereby authorized to compile, or cause to be compiled, published and distributed seven thousand five hundred copies of a Legislative Manual, State Blue Book, or Roster. The volume shall be ready to distribute at the beginning of the next fiscal year, and at the same time biennially thereafter.

SEC. 2. The volumes shall be distributed as follows:

To the Governor of the State, fifty copies.

To each elective State Officer, Senator, and Member of the Assembly, twenty copies.

To the Clerk, Sheriff, and District Attorney of every county of the State, one copy each.

To every Judge of the Supreme Court, Supreme Court Commissioners, and Judges of the Superior Court, one copy each.

To the Mayor of every city, or Chairman of its Board of Trustees in this State, one copy each.

To the State Library, twenty copies.

To every public and every law library in this State, one copy each.

To the Governor and Secretary of State of every State in the Union, one copy each.

To the Congressional Library at Washington, D. C., five copies.

To each high school in this State, one copy.

The remainder of the volumes shall be distributed at discretion by the Secretary of State.

SEC. 3. The Acts of March thirty-first, eighteen hundred and ninety-one, and March twenty-third, eighteen hundred and ninety-three, on same subject, and all other Acts in conflict with the provisions of this Act, are hereby repealed.

SEC. 4. This Act shall take effect from and after its passage.

CONTENTS.

	Page.
DIRECTORY OF STATE AND FEDERAL OFFICIALS	11
COST AND DIMENSIONS OF THE STATE CAPITOL	14
ACT FOR THE ADMISSION OF CALIFORNIA INTO THE UNION	17
CONSTITUTION OF CALIFORNIA	18–48
STATE JUDICIAL DEPARTMENT	49
STATE EXECUTIVE DEPARTMENT	50–80
STATE EDUCATIONAL DEPARTMENT	81–102
STATE HOSPITALS	104–125
PUNITIVE AND REFORMATORY INSTITUTIONS	126–134
NATIONAL GUARD OF CALIFORNIA	136–143
DISTRICT BOARDS OF AGRICULTURE	144–150
COMMISSIONERS OF DEEDS	151–156
NOTARIES PUBLIC	157–206
COUNTIES OF CALIFORNIA—CLASSIFICATION, VALUATION OF PROPERTY, ETC.	207–209
COUNTY OFFICIALS	210–231
ROSTER OF THE CITY AND COUNTY OF SAN FRANCISCO	232–253
INCORPORATED CITIES AND TOWNS	254–255
STATE FLOWER OF CALIFORNIA	256
LEGISLATIVE DEPARTMENT—	
United States Senators and Congressmen	257
The State Legislature, Thirty-fifth Session	257–265
Apportionment of State	266–274
BIOGRAPHICAL SKETCHES—	
Executive Department	275–277
Judicial Department	278
Railroad Commissioners	280
State Board of Equalization	282
United States Senators	284
Representatives in Congress	284–286
State Senators	286–291
Members of the Assembly	294–301
ELECTION STATISTICS	302–361
CENSUS STATISTICS	362–364
VALUATION OF PROPERTY IN CALIFORNIA	365
AREA OF THE STATE OF CALIFORNIA	366
LEGAL HOLIDAYS IN CALIFORNIA	366
FRANCISCAN MISSIONS OF CALIFORNIA	367

	Page.
STATE POLITICAL HISTORY—	
Early History of California	381–383
First Settlement of California—Founding of the Missions	383–384
Spanish Rule in California	384–386
Mexican Rule in California	386–388
Designs of Various Powers for the Acquisition of California	388–389
Bear Flag Revolution, and its Flag	389–393
Governors under American Military Rule	393
Genesis of the State Government	393–394
Constitutional Conventions	395–401
State Legislative Sessions—Political Complexion of Legislatures	402–403
Officers of Senate and Assembly, 1849–1903	404–405
State Senators, 1849–1903	406–430
Assemblymen, 1849–1903	430–488
United States Senators, 1849–1903	488–490
Representatives in Congress, 1849–1903	491–493
Executive Department, Synopsis of Laws	494–497
Governors, 1849–1903	497–498
Lieutenant-Governors, 1849–1903	498–499
Secretaries of State, 1849–1903	499–500
Treasurers, 1849–1903	500
Controllers, 1849–1903	500–501
Attorneys-General, 1849–1903	501–502
Surveyors-General, 1849–1903	502
Clerks of Supreme Court, 1850–1903	503
State Printers, 1850–1903	503–504
Superintendents of Public Instruction, 1850–1903	504
Adjutants-General, 1850–1903	504–505
State Librarians, 1861–1903	505
Justices of State Supreme Court, 1849–1903	506–510
Supreme Court Commissioners, 1885–1903	510
Presidential Electors, 1852–1900	511
General State Elections, 1849–1902	511–524
History of the Seat of State Government	524–542
History of the Great Seal of the State of California	543–546
OFFICERS OF THE STATES AND TERRITORIES	547–560
UNITED STATES GOVERNMENT—	
Principal Executive, Judicial, and Diplomatic Officers	561–582
Federal Officials for California	583–617
BOOKS AND MAPS ON SALE BY THE STATE OF CALIFORNIA	618

ILLUSTRATIONS AND MAPS.

	PAGE.
ASSEMBLY, MEMBERS OF	292–293
BEAR FLAG—REPUBLIC OF CALIFORNIA	391
BEAR GUIDON—REPUBLIC OF CALIFORNIA	392
CAPITOL AT MONTEREY, 1849	525
CAPITOL AT SACRAMENTO, 1852–1854	530
CAPITOL AT VALLEJO, 1852–1853	529
CAPITOL AT BENICIA, 1853–1854	531
CAPITOL AT SACRAMENTO, 1855–1869	534
CAPITOL AT SACRAMENTO, 1869–1903	Frontispiece.
CAPITOL AT SACRAMENTO, 1869–1903 (REAR VIEW)	15
DEAF, DUMB, AND BLIND, INSTITUTION FOR	101
EQUALIZATION, STATE BOARD OF	283
FEEBLE-MINDED CHILDREN, HOME FOR	121
FEEBLE-MINDED CHILDREN, HOME FOR—MANSE	123
FERRY BUILDING, SAN FRANCISCO	63
FRANCISCAN MISSIONS	368–378
GREAT SEAL OF THE STATE OF CALIFORNIA	543
HOSPITAL—AGNEWS	113
HOSPITAL—MENDOCINO	119
HOSPITAL—NAPA	109
HOSPITAL—SOUTHERN CALIFORNIA	117
HOSPITAL—STOCKTON	105
MAPS—CONGRESSIONAL DISTRICTS	*between* 266–267
SENATORIAL DISTRICTS	" 268–269
ASSEMBLY DISTRICTS	" 270–271
SAN FRANCISCO DISTRICTS	" 272–273
EQUALIZATION DISTRICTS	" 274–275
RAILROAD DISTRICTS	" 274–275
MARSHALL MONUMENT	69
MONTEREY CUSTOM-HOUSE	74
NORMAL SCHOOL—CHICO	95
NORMAL SCHOOL—LOS ANGELES	93
NORMAL SCHOOL—SAN DIEGO	97
NORMAL SCHOOL—SAN JOSÉ	91

PAGE.

PAVILION OF THE STATE AGRICULTURAL SOCIETY - - - - - 73
POLYTECHNIC SCHOOL—SAN LUIS OBISPO - - - - - - - 103
PRESTON SCHOOL OF INDUSTRY—IONE - - - - - - - - 135
PRISON—FOLSOM - - - - - - - - - - - - - - - 129
PRISON—SAN QUENTIN - - - - - - - - - - - - - - 127
PRINTING OFFICE—SACRAMENTO - - - - - - - - - 53
RAILROAD COMMISSIONERS - - - - - - - - - - - 281
REPRESENTATIVES IN CONGRESS - - - - - - - - - 285
SENATORS, STATE - - - - - - - - - - - - - - - 287
SENATORS, UNITED STATES - - - - - - - - - - - 285
STATE FLOWER OF CALIFORNIA (*Eschscholtzia californica*) - *faces* 256
STATE OFFICERS, 1903–1907 - - - - - - - - - - - 277
STATE UNIVERSITY LIBRARY - - - - - - - - - - - 82
SUPREME COURT, JUSTICES OF - - - - - - - - - - 279
SUTTER'S MILL, 1851 - - - - - - - - - - - - - - 68
WHITTIER STATE SCHOOL - - - - - - - - - - - - 133
YOSEMITE FALLS - - - - - - - - - - - - - - - 67

DIRECTORY OF STATE AND FEDERAL OFFICIALS.

Accountancy, State Board of—Secretary....A. G. Platt, 503 California St., San Francisco.
Adjutant-General.....George Stone, State Capitol, Sacramento.
Adult Blind, Industrial Home for—Superintendent.....Joseph Sanders, Oakland.
Agriculture, State Board of—office of Secretary.....Agricultural Building, Sacramento.
Analyst, State.....W. B. Rising, Berkeley.
Architecture, State Board of—Secretary of Northern District,
William Curlett, Phelan Building, San Francisco.
Architecture, State Board of—Secretary of Southern District,
F. L. Roehrig, 404 Byrne Building, Los Angeles.
Attorney-General.....U. S. Webb, State Capitol, Sacramento.
Bank Commissioners—Secretary....J. Cal. Ewing, 530 California Street, San Francisco.
Building and Loan Commissioners—Secretary,
James L. Fields, 109 California Street, San Francisco.
Capitol Commissioners—Secretary.....J. A. Elston, State Capitol, Sacramento.
Charities and Corrections, State Board of—President..Prof. E. C. Moore, San Francisco.
Circuit Court, U. S., Northern District—Clerk,
Southard Hoffman, Appraisers' Building, San Francisco.
Circuit Court, U. S., Southern District—Clerk.....Wm. M. Van Dyke, Los Angeles.
Coast and Geodetic Survey, U. S.—Assistant in charge,
A. F. Rodgers, Appraisers' Building, San Francisco.
Collector of the Port of San Francisco....F. S. Stratton, Custom-House, San Francisco.
Collector of the Port of Eureka.....S. A. Campbell.
Collector of the Port of Los Angeles.....John C. Cline.
Collector of the Port of San Diego.....W. W. Bowers.
Commissioner of Public Works.....Frank D. Ryan, State Capitol, Sacramento
Commissioner for the Revision and Reform of the Law,
John F. Davis, State Capitol, Sacramento.
Controller.....E. P. Colgan, State Capitol, Sacramento.
Dairy Bureau, State—Secretary.....J. M. Thomas, 113 Davis Street, San Francisco.
Deaf, Dumb, and Blind Asylum—Principal.....Warring Wilkinson, Berkeley.
Débris Commissioner.....W. W. Waggoner, Nevada City.
Dental Examiners, State Board of—Secretary..F. G. Baird, 502 Sutter St., San Francisco.
District Court, U. S., Northern District—Clerk,
George E. Morse, Appraisers' Building, San Francisco.
District Court, U. S., Southern District—Clerk.....E. H. Owen, Los Angeles.
Education, State Board of—Secretary.....Thomas J. Kirk, State Capitol, Sacramento.
Equalization, State Board of—Secretary.....C. M. Coglan, State Capitol, Sacramento.
Examiners, State Board of—Secretary.....W. S. Melick, State Capitol, Sacramento.
Feeble-Minded Children, Home for the Care of—Superintendent,
William J. G. Dawson, Eldridge.
Fish and Fisheries Commission, U. S.—Superintendent,
G. H. Lambson, Baird, Shasta County.
Fish Commissioners of California—Chief Deputy,
Charles A. Vogelsang, Mills Building, San Francisco.
Governor.....George C. Pardee, State Capitol, Sacramento.
Harbor Commissioners, State—President,
Charles H. Spear, Ferry Building, San Francisco.
Health, State Board of—Secretary.....Dr. N. K. Foster, Capitol Building, Sacramento.
Highways, Department of—Commissioner..Nathaniel Ellery, State Capitol, Sacramento.
Horticultural Commissioner.....Ellwood Cooper, State Capitol, Sacramento.

Hospitals—Agnews State—Superintendent.....Leonard Stocking, Agnews.
Mendocino State—Superintendent.....E. W. King, Talmage, Mendocino Co.
Napa State—Superintendent.....Elmer E Stone, Napa.
Southern California State—Superintendent,
M. B. Campbell, Patton, San Bernardino County.
Stockton State—Superintendent.....Asa Clark, Stockton.
Immigration Commissioner.....H. H. North, Appraisers' Building, San Francisco.
Inspector of Citrus Fruit Shipments.....L. J. C. Spruance, Covina.
Inspector of Green and Dried Fruit Shipments.....A. N. Judd, Watsonville.
Insurance Commissioner.....E. Myron Wolf, 401 California Street, San Francisco.
Labor Statistics, Bureau of—Commissioner..F. V. Meyers, 927 Market St., San Francisco.
Lake Tahoe Wagon Road—Commissioner.....S. J. Baker, Diamond Springs.
Librarian, State.....J. L. Gillis, State Capitol, Sacramento.
Lieutenant-Governor.....Alden Anderson, Suisun.
Life-Saving Service—Superintendent,
T. J. Blakeney, Appraisers' Building, San Francisco.
Louisiana Purchase Exposition, Commissioners to—Secretary,
E. B. Willis, Ferry Building, San Francisco.
Lunacy, State Commission in—General Superintendent,
Dr. F. W. Hatch, State Capitol, Sacramento.
Mare Island Navy Yard and Station—Commandant..Capt. B. H. McCalla, Mare Island.
Marshall Monument, Guardian of.....James A. White, Coloma.
Medical Examiners, State Board of—President,
Dudley Tait, M.D., 825 Market Street, San Francisco.
Medical Society of the State of California—Secretary,
George H. Evans, 807 Sutter Street, San Francisco.
Mineralogist, State.....L. E. Aubury, Ferry Building, San Francisco.
Mining Bureau, State—Secretary.....J. M. Cline, Ferry Building, San Francisco.
Mineral Cabinet—Trustees of.....Crocker Art Gallery, Sacramento.
Mint, United States—Superintendent.....Frank A. Leach, San Francisco.
Monterey Custom-House, Trustees of—Secretary.....W. C. Little, Pacific Grove.
Normal Schools—Chico—President.....C. C. Van Liew, Chico.
Los Angeles—President.....Edward T. Pierce, Los Angeles.
San Diego—President.....Samuel T. Black, San Diego.
San Francisco—President.....Frederic Burk, San Francisco.
San José—President.....Morris Elmer Dailey, San José.
Optometry, State Board of Examiners in—Secretary.....F. C. Chinn, Sacramento.
Pension Office, U. S.....Jesse B. Fuller, 101 Sansome Street, San Francisco.
Pharmacy, State Board of—Secretary,
John Calvert, 14th and Valencia Streets, San Francisco.
Pilot Commissioners.....506 Broadway, San Francisco.
Polytechnic School—Director.....Leroy Anderson, San Luis Obispo.
Port Warden.....Office, Clay Street, San Francisco.
Postoffice, U. S.—Inspector in charge,
Robert R. Munro, Appraisers' Building, San Francisco.
Preston School of Industry—Superintendent.....C. B. Riddick, Ione.
Prisons, State—Folsom—Warden.....Thomas Wilkinson, Folsom.
San Quentin—Warden.....J. W. Tompkins, San Quentin.
Railroad Commissioners, Board of—Secretary,
Judson C. Brusie, Chronicle Building, San Francisco.
Redwood Park Commissioners—Secretary.....William R. Dudley, Palo Alto.
Revenue Agent, U. S.....B. M. Thomas, San Francisco.
Revenue Collector—First District.....John C. Lynch, San Francisco.
Fourth District.....H. C. Bell, Sacramento.
Secretary of State.....C. F. Curry, State Capitol, Sacramento.
Shipping Commissioner, U. S.....C. F. Bassett, Appraisers' Building, San Francisco.
State Burial Grounds, Trustees of.....Sacramento.
State Librarian.....J. L. Gillis, State Capitol, Sacramento.

Steam Vessel Inspection Service—Supervising Inspector,
John Bermingham, Appraisers' Building, San Francisco.
Sub-Treasury, U. S.—Assistant Treasurer,
Julius Jacobs, 608 Commercial Street, San Francisco.
Superintendent of Public Instruction.....Thomas J. Kirk, State Capitol, Sacramento.
Superintendent of State Printing.....W. W. Shannon, State Capitol, Sacramento.
Supreme Court—Chief Justice.....W. H. Beatty, Parrott Building, San Francisco.
Clerk of..... Frank C. Jordan, Parrott Building, San Francisco.
Supreme Court Commissioners—Secretary,
A. W. Johnson, Parrott Building, San Francisco.
Surveyor of Customs, U. S.....Joseph S. Spear, Jr., Custom-House, San Francisco.
Surveyor-General.....Victor H. Woods, State Capitol, Sacramento.
Sutter's Fort Trustees—President.....W. W. Greer, Oak Park.
Text-Book Committee—Secretary.....J. H. Strine, State Capitol, Sacramento.
Treasurer, State.....Truman Reeves, State Capitol, Sacramento.
United States Attorney, Northern District,
Marshall B. Woodworth, Appraisers' Building, San Francisco.
United States Attorney, Southern District.....L. H. Valentine, Los Angeles.
United States Surveyor-General,
William S. Graham, 610 Commercial Street, San Francisco.
University of California—President.....Benjamin Ide Wheeler, Berkeley.
Veterans' Home of California—Commandant.....Colonel George W. Walts, Yountville.
Veterinarian, State.....Dr. Charles H. Blemer, State Capitol, Sacramento.
Veterinary Medical Board, State—Secretary,
M. J. Oliver, 122 South Broadway, Los Angeles.
Weather Bureau—District Forecaster,
Alexander G. McAdie, Mills Building, San Francisco.
Whittier State School—Superintendent.....Sherman Smith, Whittier.
Woman's Relief Corps Association—President.....Geraldine E. Frisbie, Evergreen.
Yosemite Valley Commissioners—Secretary,
J. J. Lermen, Claus Spreckels Building, San Francisco.

COST AND DIMENSIONS OF STATE CAPITOL.

COST.

Cost of building	$2,600,000

DIMENSIONS.

Height from junction of Tenth and M Streets to ball	240 feet.
Height from junction of Tenth and M Streets to top of dome	223 feet.
Height from first floor to top of rotunda	125 feet.
Height from top of rotunda to ball	109 feet.
Height of basement	8 feet.
Height of first story	20½ feet; in clear, 20 feet.
Height of second story	20 feet; in clear, 18½ feet.
Height of third story	18½ feet; in clear, 16½ feet.
Height to top of roof	26 feet.
Height of main building	94 feet.
Length of building	282 feet.
Length of main halls	222 feet.
Width of main halls	15½ feet.
Across base of rotunda, first floor	53½ feet.
Circumference of rotunda, first floor	160 feet.
Size of Assembly chamber	73 x 75 feet, and 48 feet high.
Size of Senate chamber	73 x 56 feet, and 48 feet high.
Average size of offices	28 x 28 feet.

Corner-stone laid in the year 1860. Completed in 1874.



STATE CAPITOL—REAR VIEW.

CORRECTIONS AND ADDITIONS.

Such errata as appeared in type, too late for correction in the body of the book, and any additions, will be found in the following:

CORRECTIONS.

Page 77—Prentiss Maslin holds a certificate as Public Accountant, instead of Associate.

58—Clark Alberti, of San Diego, appointed Secretary in the Department of Highways, in place of C. W. Vickrey, to take office November 1, 1903.

56—Herman Silver is President of the Bank Commissioners.

57—Jefferson E. Doolittle, of San Francisco, appointed Trustee of the State Mining Bureau, September 29, 1903, in place of Ross E. Browne, resigned.

51—C. T. K. Tracey, porter in the office of State Treasurer, died September 24, 1903; place not filled.

448, 560—Morris M. Estee died at Honolulu, October 27, 1903.

ADDITIONS.

John F. Davis, of Jackson, appointed Commissioner for the Revision and Reform of the Law, October 7, 1903, for the term ending May 1, 1905. Salary, $3,600.

Hilda Clough, of Jackson, appointed Stenographer to Commissioner for the Revision and Reform of the Law, October 9, 1903. Salary, $1,200.

G. J. Armstrong of Stony Point, A. R. Ward of Berkeley, and C. W. Major of Berkeley, appointed May 4, 1903, as commissioners to secure site for the California Poultry Experimental Station. Terms at the pleasure of the Governor. No compensation.

A. N. Judd, of Watsonville, appointed September 11, 1903, Inspector of Green and Dried Fruit Shipments. Term at pleasure of the Governor. No compensation.

NOTARIES PUBLIC, SAN FRANCISCO.

On July 31st, F. L. Stewart appointed, vice W. B. Harding, deceased, for the term ending May 27, 1905; W. W. Alverson, Alfred A. Enquist, Mrs. Cedo de Zaldo, and Edna T. Keating, original appointments, for the term of four years.

On September 3d, M. J. Cleveland appointed in place of Edith R. Cleveland, for the term ending January 15, 1905.

On September 24th, Justin Gates, James L. King, Martin Aronsohn, A. J. Henry, and John T. Williams were appointed, vice themselves; Hamilton A. Bauer, in place of Charles Edelman; John H. Ware, in place of E. W. Woodward, for the term ending September 21, 1907.

On September 29th, O. C. Pratt appointed, vice himself, for the term ending September 29, 1907.

ACT FOR THE ADMISSION OF THE STATE OF CALIFORNIA INTO THE UNION.

SEPTEMBER 9, 1850.

WHEREAS, The people of California have presented a constitution and asked admission into the Union, which constitution was submitted to Congress by the President of the United States, by message dated February thirteenth, eighteen hundred and fifty, and which, on due examination, is found to be republican in its form of government:

Be it enacted by the Senate and House of Representatives of the United States of America in Congress assembled, That the State of California shall be one, and is hereby declared to be one, of the United States of America, and admitted into the Union on an equal footing with the original States in all respects whatever.

2. The said State of California is admitted into the Union upon the express condition that the people of said State, through their Legislature, or otherwise, shall never interfere with the primary disposal of the public lands within its limits, and shall pass no law and do no act whereby the title of the United States to, and right to dispose of the same shall be impaired or questioned; and that they shall never lay any tax or assessment of any description whatsoever upon the public domain of the United States, and in no case shall non-resident proprietors who are citizens of the United States, be taxed higher than residents; and that all the navigable waters within the said State shall be common highways, and forever free, as well to the inhabitants of said State as to the citizens of the United States, without any tax, impost, or duty therefor; *provided*, that nothing herein contained shall be construed as recognizing or rejecting the propositions tendered by the people of California, as articles of compact in the ordinance adopted by the convention which formed the Constitution of that State.

3. All laws of the United States which are not locally inapplicable shall have the same force and effect within the said State of California as elsewhere within the United States.

CONSTITUTION OF CALIFORNIA.

PREAMBLE AND DECLARATION OF RIGHTS.

PREAMBLE.

We, the people of the State of California, grateful to Almighty God for our freedom, in order to secure and perpetuate its blessings, do establish this Constitution.

ARTICLE I.

DECLARATION OF RIGHTS.

SECTION 1. All men are by nature free and independent, and have certain inalienable rights, among which are those of enjoying and defending life and liberty; acquiring, possessing, and protecting property; and pursuing and obtaining safety and happiness.

SEC. 2. All political power is inherent in the people. Government is instituted for the protection, security, and benefit of the people, and they have the right to alter or reform the same whenever the public good may require it.

SEC. 3. The State of California is an inseparable part of the American Union, and the Constitution of the United States is the supreme law of the land.

SEC. 4. The free exercise and enjoyment of religious profession and worship, without discrimination or preference, shall forever be guaranteed in this State; and no person shall be rendered incompetent to be a witness or juror on account of his opinions on matters of religious belief; but the liberty of conscience hereby secured shall not be so construed as to excuse acts of licentiousness, or justify practices inconsistent with the peace or safety of this State.

SEC. 5. The privilege of the writ of habeas corpus shall not be suspended unless when, in cases of rebellion or invasion, the public safety may require its suspension.

SEC. 6. All persons shall be bailable by sufficient sureties, unless for capital offenses when the proof is evident or the presumption great. Excessive bail shall not be required, nor excessive fines imposed; nor shall cruel or unusual punishment be inflicted. Witnesses shall not be unreasonably detained, nor confined in any room where criminals are actually imprisoned.

SEC. 7. The right of trial by jury shall be secured to all, and remain inviolate; but in civil actions three fourths of the jury may render a verdict. A trial by jury may be waived in all criminal cases not amounting to felony, by the consent of both parties, expressed in open court, and in civil actions by the consent of the parties, signified in such manner as may be prescribed by law. In civil actions and cases of misdemeanor, the jury may consist of twelve, or of any number less than twelve upon which the parties may agree in open court.

SEC. 8. Offenses heretofore required to be prosecuted by indictment shall be prosecuted by information, after examination and commitment by a magistrate, or by indictment, with or without such examination and commitment, as may be prescribed by law. A grand jury shall be drawn and summoned at least once a year in each county.

SEC. 9. Every citizen may freely speak, write, and publish his sentiments on all subjects, being responsible for the abuse of that right; and no law shall be passed to restrain or abridge the liberty of speech or of the press. In all criminal prosecutions for libels, the truth may be given in evidence to the jury; and if it shall appear to the jury that the matter charged as libelous is true, and was published with good motives, and for justifiable ends, the party shall be acquitted; and the jury shall have the right to determine the law and the fact. Indictments found, or information laid, for publications in newspapers, shall be tried in the county where such newspapers have their

publication office, or in the county where the party alleged to be libeled resided at the time of the alleged publication, unless the place of trial shall be changed for good cause.

SEC. 10. The people shall have the right to freely assemble together to consult for the common good, to instruct their representatives, and to petition the Legislature for redress of grievances.

SEC. 11. All laws of a general nature shall have a uniform operation.

SEC. 12. The military shall be subordinate to the civil power. No standing army shall be kept up by this State in time of peace, and no soldier shall, in time of peace, be quartered in any house without the consent of the owner; nor in time of war, except in the manner prescribed by law.

SEC. 13. In criminal prosecutions, in any court whatever, the party accused shall have the right to a speedy and public trial; to have the process of the court to compel the attendance of witnesses in his behalf, and to appear and defend, in person and with counsel. No person shall be twice put in jeopardy for the same offense; nor be compelled, in any criminal case, to be a witness against himself; nor be deprived of life, liberty, or property without due process of law. The Legislature shall have power to provide for the taking, in the presence of the party accused and his counsel, of depositions of witnesses, in criminal cases other than cases of homicide, when there is reason to believe that the witness, from inability or other cause, will not attend at the trial.

SEC. 14. Private property shall not be taken or damaged for public use without just compensation having been first made to, or paid into court for, the owner, and no right of way shall be appropriated to the use of any corporation other than municipal until full compensation therefor be first made in money or ascertained and paid into court for the owner, irrespective of any benefit from any improvement proposed by such corporation, which compensation shall be ascertained by a jury, unless a jury be waived, as in other civil cases in a court of record, as shall be prescribed by law.

SEC. 15. No person shall be imprisoned for debt in any civil action, on mesne or final process, unless in cases of fraud, nor in civil actions for torts, except in cases of willful injury to person or property; and no person shall be imprisoned for a militia fine in time of peace.

SEC. 16. No bill of attainder, ex post facto law, or law impairing the obligations of contracts, shall ever be passed.

SEC. 17. Foreigners of the white race, or of African descent, eligible to become citizens of the United States under the naturalization laws thereof, while bona fide residents of this State, shall have the same rights in respect to the acquisition, possession, enjoyment, transmission, and inheritance of all property, other than real estate, as native-born citizens; *provided*, that such aliens owning real estate at the time of the adoption of this amendment may remain such owners; *and provided further*, that the Legislature may, by statute, provide for the disposition of real estate which shall hereafter be acquired by such aliens by descent or devise. [Amendment adopted November 6, 1894.]

SEC. 18. Neither slavery nor involuntary servitude, unless for the punishment of crime, shall ever be tolerated in this State.

SEC. 19. The right of the people to be secure in their persons, houses, papers, and effects, against unreasonable seizures and searches, shall not be violated; and no warrant shall issue but on probable cause, supported by oath or affirmation, particularly describing the place to be searched and the person and things to be seized.

SEC. 20. Treason against the State shall consist only in levying war against it, adhering to its enemies, or giving them aid and comfort. No person shall be convicted of treason unless on the evidence of two witnesses to the same overt act, or confession in open court.

SEC. 21. No special privileges or immunities shall ever be granted which may not be altered, revoked, or repealed by the Legislature, nor shall any citizen, or class of citizens, be granted privileges or immunities which, upon the same terms, shall not be granted to all citizens.

SEC. 22. The provisions of this Constitution are mandatory and prohibitory, unless by express words they are declared to be otherwise.

SEC. 23. This enumeration of rights shall not be construed to impair or deny others retained by the people.

SEC. 24. No property qualification shall ever be required for any person to vote or hold office.

ARTICLE II.

RIGHT OF SUFFRAGE.

SECTION 1. Every native male citizen of the United States, every male person who shall have acquired the rights of citizenship under or by virtue of the treaty of Queretaro, and every male naturalized citizen thereof, who shall have become such ninety days prior to any election, of the age of twenty-one years, who shall have been resident of the State one year next preceding the election, and of the county in which he claims his vote ninety days, and in the election precinct thirty days, shall be entitled to vote at all elections which are now or may hereafter be authorized by law; *provided*, no native of China, no idiot, no insane person, no person convicted of any infamous crime, no person hereafter convicted of the embezzlement or misappropriation of public money, and no person who shall not be able to read the Constitution in the English language and write his name, shall ever exercise the privileges of an elector in this State; *provided*, that the provisions of this amendment relative to an educational qualification shall not apply to any person prevented by a physical disability from complying with its requisitions, nor to any person who now has the right to vote, nor to any person who shall be sixty years of age and upwards at the time this amendment shall take effect. [Amendment adopted November 6, 1894.]

SEC. 2. Electors shall in all cases, except treason, felony, or breach of the peace, be privileged from arrest on the days of election, during their attendance at such election, going to and returning therefrom.

SEC. 2½. The Legislature shall have the power to enact laws relative to the election of delegates to conventions of political parties at elections known and designated as primary elections. Also to determine the tests and conditions upon which electors, political parties, or organizations of voters, may participate in any such primary election, which tests or conditions may be different from the tests and conditions required and permitted at other elections authorized by law; or the Legislature may delegate the power to determine such tests or conditions, at primary elections, to the various political parties participating therein. It shall also be lawful for the Legislature to prescribe that any such primary election law shall be obligatory and mandatory in any city, or any city and county, or in any county, or in any political subdivision, of a designated population, and that such law shall be optional in any city, city and county, county, or political subdivision of a lesser population, and for such purpose such law may declare the population of any city, city and county, county, or political subdivision, and may also provide what, if any, compensation primary election officers in defined places or political subdivisions may receive, without making compensation either general or uniform. [Amendment adopted November 6, 1900.]

SEC. 3. No elector shall be obliged to perform militia duty on the day of election, except in time of war or public danger.

SEC. 4. For the purpose of voting, no person shall be deemed to have gained or lost a residence by reason of his presence or absence while employed in the service of the United States; nor while engaged in the navigation of the waters of this State, or of the United States, or of the high seas; nor while a student at any seminary of learning; nor while kept in any almshouse or other asylum, at public expense; nor while confined in any public prison.

SEC. 5. All elections by the people shall be by ballot or by such other method as may be prescribed by law; *provided*, that secrecy in voting be preserved. [Amendment adopted November 3, 1896.]

SEC. 6. The inhibitions of this Constitution to the contrary notwithstanding, the Legislature shall have power to provide that in different parts of the State different methods may be employed for receiving and registering the will of the people as expressed at elections, and may provide that mechanical devices may be used within designated subdivisions of the State at the option of the local authority indicated by the Legislature for that purpose. [Amendment adopted November 4, 1902.]

ARTICLE III.

DISTRIBUTION OF POWERS.

SECTION 1. The powers of the government of the State of California shall be divided into three separate departments—the legislative, executive, and judicial; and no person charged with the exercise of powers properly belonging to one of these departments shall exercise any functions appertaining to either of the others, except as in this Constitution expressly directed or permitted.

ARTICLE IV.

LEGISLATIVE DEPARTMENT.

SECTION 1. The legislative power of this State shall be vested in a Senate and Assembly, which shall be designated the Legislature of the State of California; and the enacting clause of every law shall be as follows: "The People of the State of California, represented in Senate and Assembly, do enact as follows."

SEC. 2. The sessions of the Legislature shall commence at twelve o'clock M. on the first Monday after the first day of January next succeeding the election of its members, and after the election held in the year eighteen hundred and eighty shall be biennial, unless the Governor shall, in the interim, convene the Legislature by proclamation. No pay shall be allowed to members for a longer time than sixty days, except for the first session after the adoption of this Constitution, for which they may be allowed pay for one hundred days. And no bill shall be introduced in either house after the expiration of ninety days from the commencement of the first session, nor after fifty days after the commencement of each succeeding session, without the consent of two thirds of the members thereof.

SEC. 3. Members of the Assembly shall be elected in the year eighteen hundred and seventy-nine, at the time and in the manner now provided by law. The second election of members of the Assembly, after the adoption of this Constitution, shall be on the first Tuesday after the first Monday in November, eighteen hundred and eighty. Thereafter members of the Assembly shall be chosen biennially, and their term of office shall be two years; and each election shall be on the first Tuesday after the first Monday in November, unless otherwise ordered by the Legislature.

SEC. 4. Senators shall be chosen for the term of four years, at the same time and places as members of the Assembly, and no person shall be a member of the Senate or Assembly who has not been a citizen and inhabitant of the State three years, and of the district for which he shall be chosen one year, next before his election.

SEC. 5. The Senate shall consist of forty members, and the Assembly of eighty members, to be elected by districts, numbered as hereinafter provided. The seats of the twenty Senators elected in the year eighteen hundred and eighty-two from the odd-numbered districts shall be vacated at the expiration of the second year, so that one half of the Senators shall be elected every two years; *provided*, that all the Senators elected at the first election under this Constitution shall hold office for the term of three years.

SEC. 6. For the purpose of choosing members of the Legislature, the State shall be divided into forty senatorial and eighty assembly districts, as nearly equal in population as may be, and composed of contiguous territory, to be called senatorial and assembly districts. Each senatorial district shall choose one Senator, and each assembly district shall choose one member of Assembly. The senatorial districts shall be numbered from one to forty, inclusive, in numerical order, and the assembly districts shall be numbered from one to eighty in the same order, commencing at the northern boundary of the State and ending at the southern boundary thereof. In the formation of such districts no county, or city and county shall be divided, unless it contains sufficient population within itself to form two or more districts, nor shall a part of any county, or of any city and county, be united with any other county, or city and county, in forming any district. The census taken under the direction of the Congress of the

United States in the year one thousand eight hundred and eighty, and every ten years thereafter, shall be the basis of fixing and adjusting the legislative districts; and the Legislature shall, at its first session after each census, adjust such districts and reapportion the representation so as to preserve them as near equal in population as may be. But in making such adjustment no persons who are not eligible to become citizens of the United States, under the naturalization laws, shall be counted as forming a part of the population of any district. Until such districting as herein provided for shall be made, Senators and Assemblymen shall be elected by the districts according to the apportionment now provided for by law.

SEC. 7. Each house shall choose its officers, and judge of the qualifications, elections, and returns of its members.

SEC. 8. A majority of each house shall constitute a quorum to do business, but a smaller number may adjourn from day to day, and may compel the attendance of absent members in such manner and under such penalties as each house may provide.

SEC. 9. Each house shall determine the rule of its proceeding, and may, with the concurrence of two thirds of all the members elected, expel a member.

SEC. 10. Each house shall keep a journal of its proceedings, and publish the same; and the yeas and nays of the members of either house, on any question, shall, at the desire of any three members present, be entered on the journal.

SEC. 11. Members of the Legislature shall, in all cases, except treason, felony, and breach of the peace, be privileged from arrest, and shall not be subject to any civil process during the session of the Legislature, nor for fifteen days next before the commencement and after the termination of each session.

SEC. 12. When vacancies occur in either house, the Governor, or the person exercising the functions of the Governor, shall issue writs of election to fill such vacancies.

SEC. 13. The doors of each house shall be open, except on such occasions as, in the opinion of the house, may require secrecy.

SEC. 14. Neither house shall, without the consent of the other, adjourn for more than three days, nor to any place other than that in which they may be sitting. Nor shall the members of either house draw pay for any recess or adjournment for a longer time than three days.

SEC. 15. No law shall be passed except by bill. Nor shall any bill be put upon its final passage until the same, with the amendments thereto, shall have been printed for the use of the members; nor shall any bill become a law unless the same be read on three several days in each house, unless, in case of urgency, two thirds of the house where such bill may be pending shall, by a vote of yeas and nays, dispense with this provision. Any bill may originate in either house, but may be amended or rejected by the other; and on the final passage of all bills they shall be read at length, and the vote shall be by yeas and nays upon each bill separately, and shall be entered on the journal, and no bill shall become a law without the concurrence of a majority of the members elected to each house.

SEC. 16. Every bill which may have passed the Legislature shall, before it becomes a law, be presented to the Governor. If he approve it, he shall sign it; but if not, he shall return it, with his objections, to the house in which it originated, which shall enter such objections upon the journal and proceed to reconsider it. If, after such reconsideration, it again passes both houses, by yeas and nays, two thirds of the members elected to each house voting therefor, it shall become a law, notwithstanding the Governor's objections. If any bill shall not be returned within ten days after it shall have been presented to him (Sundays excepted), the same shall become a law in like manner as if he had signed it, unless the Legislature, by adjournment, prevent such return, in which case it shall not become a law, unless the Governor, within ten days after such adjournment (Sundays excepted), shall sign and deposit the same in the office of the Secretary of State, in which case it shall become a law in like manner as if it had been signed by him before adjournment. If any bill presented to the Governor contains several items of appropriation of money, he may object to one or more items, while approving other portions of the bill. In such case he shall append to the bill, at the time of signing it, a statement of the items to which he objects, and the reasons therefor, and the appropriations so objected to shall not take effect unless passed over the Governor's veto, as hereinbefore provided. If the Legislature be in session, the Gov-

ernor shall transmit to the house in which the bill originated a copy of such statement, and the items so objected to shall be separately reconsidered in the same manner as bills which have been disapproved by the Governor.

SEC. 17. The Assembly shall have the sole power of impeachment, and all impeachments shall be tried by the Senate. When sitting for that purpose, the Senators shall be upon oath or affirmation, and no person shall be convicted without the concurrence of two thirds of the members elected.

SEC. 18. The Governor, Lieutenant-Governor, Secretary of State, Controller, Treasurer, Attorney-General, Surveyor-General, Chief Justice and Associate Justices of the Supreme Court, and Judges of the Superior Courts, shall be liable to impeachment for any misdemeanor in office; but judgment in such cases shall extend only to removal from office and disqualification to hold any office of honor, trust, or profit under the State; but the party convicted or acquitted shall, nevertheless, be liable to indictment, trial, and punishment, according to law. All other civil officers shall be tried for misdemeanor in office in such manner as the Legislature may provide.

SEC. 19. No Senator or member of Assembly shall, during the term for which he shall have been elected, be appointed to any civil office of profit under this State which shall have been created, or the emoluments of which have been increased, during such term, except such offices as may be filled by election by the people.

SEC. 20. No person holding any lucrative office under the United States, or any other power, shall be eligible to any civil office of profit under this State; *provided*, that officers in the militia who receive no annual salary, local officers, or postmasters whose compensation does not exceed five hundred dollars per annum, shall not be deemed to hold lucrative offices.

SEC. 21. No person convicted of the embezzlement or defalcation of the public funds of the United States, or of any State, or of any county or municipality therein, shall ever be eligible to any office of honor, trust, or profit under this State, and the Legislature shall provide, by law, for the punishment of embezzlement or defalcation as a felony.

SEC. 22. No money shall be drawn from the treasury but in consequence of appropriations made by law, and upon warrants duly drawn thereon by the Controller; and no money shall ever be appropriated or drawn from the state treasury for the use or benefit of any corporation, association, asylum, hospital, or any other institution not under the exclusive management and control of the State as a State institution, nor shall any grant or donation of property ever be made thereto by the State; *provided*, that notwithstanding anything contained in this or any other section of this Constitution, the Legislature shall have the power to grant aid to institutions conducted for the support and maintenance of minor orphans, or half-orphans, or abandoned children, or aged persons in indigent circumstances—such aid to be granted by a uniform rule, and proportioned to the number of inmates of such respective institutions; *provided further*, that the State shall have at any time the right to inquire into the management of such institution; *provided further*, that whenever any county, or city and county, or city, or town shall provide for the support of minor orphans, or half-orphans, or abandoned children, or aged persons in indigent circumstances, such county, city and county, city, or town shall be entitled to receive the same pro rata appropriations as may be granted to such institutions under church or other control. An accurate statement of the receipts and expenditures of public moneys shall be attached to and published with the laws at every regular session of the Legislature.

SEC. 23. The members of the Legislature shall receive for their services a per diem and mileage, to be fixed by law, and paid out of the public treasury; such per diem shall not exceed eight dollars, and such mileage shall not exceed ten cents per mile, and for contingent expenses not exceeding twenty-five dollars for each session. No increase in compensation or mileage shall take effect during the term for which the members of either house shall have been elected, and the pay of no attaché shall be increased after he is elected or appointed.

SEC. 24. Every Act shall embrace but one subject, which subject shall be expressed in its title. But if any subject shall be embraced in an Act which shall not be expressed in its title, such Act shall be void only as to so much thereof as shall not be expressed in its title. No law shall be revised or amended by reference to its title; but in such

case the Act revised or section amended shall be reënacted and published at length as revised or amended; and all laws of the State of California, and all official writings, and the executive, legislative, and judicial proceedings, shall be conducted, preserved, and published in no other than the English language.

SEC. 25. The Legislature shall not pass local or special laws in any of the following enumerated cases, that is to say:

First—Regulating the jurisdiction and duties of Justices of the Peace, Police Judges, and of Constables.

Second—For the punishment of crimes and misdemeanors.

Third—Regulating the practice of courts of justice.

Fourth—Providing for changing the venue in civil or criminal actions.

Fifth—Granting divorces.

Sixth—Changing the names of persons or places.

Seventh—Authorizing the laying out, opening, altering, maintaining, or vacating roads, highways, streets, alleys, town plots, parks, cemeteries, graveyards, or public grounds not owned by the State.

Eighth—Summoning and impaneling grand and petit juries, and providing for their compensation.

Ninth—Regulating county and township business, or the election of county and township officers.

Tenth—For the assessment or collection of taxes.

Eleventh—Providing for conducting elections, or designating the places of voting, except on the organization of new counties.

Twelfth—Affecting estates of deceased persons, minors, or other persons under legal disabilities.

Thirteenth—Extending the time for the collection of taxes.

Fourteenth—Giving effect to invalid deeds, wills, or other instruments.

Fifteenth—Refunding money paid into the state treasury.

Sixteenth—Releasing or extinguishing, in whole or in part, the indebtedness, liability, or obligation of any corporation or person to this State, or to any municipal corporation therein.

Seventeenth—Declaring any person of age, or authorizing any minor to sell, lease, or incumber his or her property.

Eighteenth—Legalizing, except as against the State, the unauthorized or invalid act of any officer.

Nineteenth—Granting to any corporation, association, or individual any special or exclusive right, privilege, or immunity.

Twentieth—Exempting property from taxation.

Twenty-first—Changing county seats.

Twenty-second—Restoring to citizenship persons convicted of infamous crimes.

Twenty-third—Regulating the rate of interest on money.

Twenty-fourth—Authorizing the creation, extension, or impairing of liens.

Twenty-fifth—Chartering or licensing ferries, bridges, or roads.

Twenty-sixth—Remitting fines, penalties, or forfeitures.

Twenty-seventh—Providing for the management of common schools.

Twenty-eighth—Creating offices, or prescribing the powers and duties of officers in counties, cities, cities and counties, township, election or school districts.

Twenty-ninth—Affecting the fees or salary of any officer.

Thirtieth—Changing the law of descent or succession.

Thirty-first—Authorizing the adoption or legitimation of children.

Thirty-second—For limitation of civil or criminal actions.

Thirty-third—In all other cases where a general law can be made applicable.

SEC. 25½. The Legislature may provide for the division of the State into fish and game districts, and may enact such laws for the protection of fish and game therein as it may deem appropriate to the respective districts. [Amendment adopted November 4, 1902.]

SEC. 26. The Legislature shall have no power to authorize lotteries or gift enterprises for any purpose, and shall pass laws to prohibit the sale in this State of lottery or gift enterprise tickets, or tickets in any scheme in the nature of a lottery. The Legis-

lature shall pass laws to regulate or prohibit the buying and selling of the shares of the capital stock of corporations in any stock board, stock exchange, or stock market under the control of any association. All contracts for the sale of shares of the capital stock of any corporation or association, on margin, or to be delivered at a future day, shall be void, and any money paid on such contracts may be recovered by the party paying it by suit in any court of competent jurisdiction.

SEC. 27. When a congressional district shall be composed of two or more counties, it shall not be separated by any county belonging to another district. No county, or city and county, shall be divided in forming a congressional district so as to attach one portion of a county, or city and county, to another county, or city and county, except in cases where one county, or city and county, has more population than the ratio required for one or more Congressmen; but the Legislature may divide any county, or city and county, into as many congressional districts as it may be entitled to by law. Any county, or city and county, containing a population greater than the number required for one congressional district, shall be formed into one or more congressional districts, according to the population thereof, and any residue, after forming such district or districts, shall be attached, by compact adjoining assembly districts, to a contiguous county or counties, and form a congressional district. In dividing a county, or city and county, into congressional districts, no assembly district shall be divided so as to form a part of more than one congressional district, and every such congressional district shall be composed of compact contiguous assembly districts.

SEC. 28. In all elections by the Legislature the members thereof shall vote viva voce, and the vote shall be entered on the journal.

SEC. 29. The general appropriation bill shall contain no item or items of appropriation other than such as are required to pay the salaries of the State officers, the expenses of the government, and of the institutions under the exclusive control and management of the State.

SEC. 30. Neither the Legislature, nor any county, city and county, township, school district, or other municipal corporation, shall ever make an appropriation, or pay from any public fund whatever, or grant anything to or in aid of any religious sect, church, creed, or sectarian purpose, or help to support or sustain any school, college, university, hospital, or other institution controlled by any religious creed, church, or sectarian denomination whatever; nor shall any grant or donation of personal property or real estate ever be made by the State, or any city, city and county, town, or other municipal corporation, for any religious creed, church, or sectarian purpose whatever; *provided*, that nothing in this section shall prevent the Legislature granting aid pursuant to section twenty-two of this article.

SEC. 31. The Legislature shall have no power to give or to lend, or to authorize the giving or lending, of the credit of the State, or of any county, city and county, city, township, or other political corporation or subdivision of the State now existing, or that may be hereafter established, in aid of or to any person, association, or corporation, whether municipal or otherwise, or to pledge the credit thereof in any manner whatever, for the payment of the liabilities of any individual, association, municipal or other corporation whatever; nor shall it have power to make any gift, or authorize the making of any gift, of any public money or thing of value, to any individual, municipal or other corporation whatever; *provided*, that nothing in this section shall prevent the Legislature granting aid pursuant to section twenty-two of this article; and it shall not have power to authorize the State, or any political subdivision thereof, to subscribe for stock, or to become a stockholder in any corporation whatever.

SEC. 32. The Legislature shall have no power to grant, or authorize any county or municipal authority to grant, any extra compensation or allowance to any public officer, agent, servant, or contractor, after service has been rendered, or a contract has been entered into and performed, in whole or in part; nor to pay, or to authorize the payment of, any claim hereafter created against the State, or any county or municipality of the State, under any agreement or contract made without express authority of law; and all such unauthorized agreements or contracts shall be null and void.

SEC. 33. The Legislature shall pass laws for the regulation and limitation of the charges for services performed and commodities furnished by telegraph and gas corporations, and the charges by corporations or individuals for storage and wharfage, in

which there is a public use; and where laws shall provide for the selection of any person or officer to regulate and limit such rates, no such person or officer shall be selected by any corporation or individual interested in the business to be regulated, and no person shall be selected who is an officer or stockholder in any such corporation.

SEC. 34. No bill making an appropriation of money, except the general appropriation bill, shall contain more than one item of appropriation, and that for one single and certain purpose, to be therein expressed.

SEC. 35. Any person who seeks to influence the vote of a member of the Legislature by bribery, promise of reward, intimidation, or any other dishonest means, shall be guilty of lobbying, which is hereby declared a felony; and it shall be the duty of the Legislature to provide, by law, for the punishment of this crime. Any member of the Legislature who shall be influenced, in his vote or action upon any matter pending before the Legislature, by any reward, or promise of future reward, shall be deemed guilty of a felony, and upon conviction thereof, in addition to such punishment as may be provided by law, shall be disfranchised and forever disqualified from holding any office or public trust. Any person may be compelled to testify in any lawful investigation or judicial proceeding against any person who may be charged with having committed the offense of bribery or corrupt solicitation, or with having been influenced in his vote or action, as a member of the Legislature, by reward, or promise of future reward, and shall not be permitted to withhold his testimony upon the ground that it may criminate himself, or subject him to public infamy; but such testimony shall not afterwards be used against him in any judicial proceeding, except for perjury in giving such testimony.

SEC. 36. The Legislature shall have power to establish a system of State highways or to declare any road a State highway, and to pass all laws necessary or proper to construct and maintain the same, and to extend aid for the construction and maintenance in whole or in part of any county highway. [Amendment adopted November 4, 1902.]

ARTICLE V.

EXECUTIVE DEPARTMENT.

SECTION 1. The supreme executive power of this State shall be vested in a Chief Magistrate, who shall be styled the Governor of the State of California.

SEC. 2. The Governor shall be elected by the qualified electors at the time and places of voting for members of the Assembly, and shall hold his office four years from and after the first Monday after the first day of January subsequent to his election, and until his successor is elected and qualified.

SEC. 3. No person shall be eligible to the office of Governor who has not been a citizen of the United States and a resident of this State five years next preceding his election, and attained the age of twenty-five years at the time of such election.

SEC. 4. The returns of every election for Governor shall be sealed up and transmitted to the seat of government, directed to the Speaker of the Assembly, who shall, during the first week of the session, open and publish them in the presence of both houses of the Legislature. The person having the highest number of votes shall be Governor; but in case any two or more have an equal and the highest number of votes, the Legislature shall, by joint vote of both houses, choose one of such persons so having an equal and the highest number of votes for Governor.

SEC. 5. The Governor shall be commander-in-chief of the militia, the army and navy of this State.

SEC. 6. He shall transact all executive business with the officers of government, civil and military, and may require information, in writing, from the officers of the executive department upon any subject relating to the duties of their respective offices.

SEC. 7. He shall see that the laws are faithfully executed.

SEC. 8. When any office shall, from any cause, become vacant, and no mode is provided by the Constitution and law for filling such vacancy, the Governor shall have power to fill such vacancy by granting a commission, which shall expire at the end of the next session of the Legislature, or at the next election by the people.

SEC. 9. He may, on extraordinary occasions, convene the Legislature by proclamation, stating the purposes for which he has convened it; and when so convened it shall have no power to legislate on any subject other than those specified in the proclamation, but may provide for the expenses of the session, and other matters incidental thereto.

SEC. 10. He shall communicate, by message to the Legislature, at every session, the condition of the State, and recommend such matters as he shall deem expedient.

SEC. 11. In case of a disagreement between the two houses with respect to the time of adjournment, the Governor shall have power to adjourn the Legislature to such time as he may think proper; *provided*, it be not beyond the time fixed for the meeting of the next Legislature.

SEC. 12. No person shall, while holding any office under the United States, or this State, exercise the office of Governor, except as hereinafter expressly provided.

SEC. 13. There shall be a seal of this State, which shall be kept by the Governor, and used by him officially, and shall be called "The Great Seal of the State of California."

SEC. 14. All grants and commissions shall be in the name and by the authority of the people of the State of California, sealed with the great seal of the State, signed by the Governor, and countersigned by the Secretary of State.

SEC. 15. A Lieutenant-Governor shall be elected at the same time and place, and in the same manner, as the Governor, and his term of office and his qualifications shall be the same. He shall be President of the Senate, but shall only have a casting vote therein. [Amendment adopted November 8, 1898.]

SEC. 16. In case of the impeachment of the Governor, or his removal from office, death, inability to discharge the powers and duties of his office, resignation, or absence from the State, the powers and duties of the office shall devolve upon the Lieutenant-Governor for the residue of the term, or until the disability shall cease. And should the Lieutenant-Governor be impeached, displaced, resign, die, or become incapable of performing the duties of his office, or be absent from the State, the President pro tempore of the Senate shall act as Governor until the vacancy in the office of Governor shall be filled at the next general election when members of the Legislature shall be chosen, or until such disability of the Lieutenant-Governor shall cease. In case of a vacancy in the office of Governor for any of the reasons above named, and neither the Lieutenant-Governor nor the President pro tempore of the Senate succeed to the powers and duties of Governor, then the powers and duties of such office shall devolve upon the Speaker of the Assembly, until the office of Governor shall be filled at such general election. [Amendment adopted November 8, 1898.]

SEC. 17. A Secretary of State, a Controller, a Treasurer, an Attorney-General, and a Surveyor-General shall be elected at the same time and places, and in the same manner, as the Governor and Lieutenant-Governor, and their terms of office shall be the same as that of the Governor.

SEC. 18. The Secretary of State shall keep a correct record of the official acts of the legislative and executive departments of the Government, and shall, when required, lay the same, and all matters relative thereto, before either branch of the Legislature, and shall perform such other duties as may be assigned him by law.

SEC. 19. The Governor, Lieutenant-Governor, Secretary of State, Controller, Treasurer, Attorney-General, and Surveyor-General shall, at stated times, during their continuance in office, receive for their services a compensation which shall not be increased or diminished during the term for which they shall have been elected, which compensation is hereby fixed for the following officers for the two terms next ensuing the adoption of this Constitution, as follows: Governor, six thousand dollars per annum; Lieutenant-Governor, the same per diem as may be provided by law for the Speaker of the Assembly, to be allowed only during the session of the Legislature; the Secretary of State, Controller, Treasurer, Attorney-General, and Surveyor-General, three thousand dollars each per annum, such compensation to be in full for all services by them, respectively, rendered in any official capacity or employment whatsoever during their respective terms of office; *provided, however*, that the Legislature, after the expiration of the terms hereinbefore mentioned, may by law diminish the compensation of any or all such officers, but in no case shall have the power to increase the same above the sums hereby fixed by this Constitution. No salary shall be authorized by law for clerical service, in any office provided for in this article, exceeding sixteen hundred dollars per

annum for each clerk employed. The Legislature may, in its discretion, abolish the office of Surveyor-General; and none of the officers hereinbefore named shall receive for their own use any fees or perquisites for the performance of any official duty.

SEC. 20. The Governor shall not, during his term of office, be elected a Senator to the Senate of the United States.

ARTICLE VI.

JUDICIAL DEPARTMENT.

SECTION 1. The judicial power of the State shall be vested in the Senate sitting as a court of impeachment, in a Supreme Court, Superior Courts, Justices of the Peace, and such inferior courts as the Legislature may establish in any incorporated city, or town, or city and county.

SEC. 2. The Supreme Court shall consist of a Chief Justice and six Associate Justices. The court may sit in departments and in bank, and shall always be open for the transaction of business. There shall be two departments, denominated, respectively, Department One and Department Two. The Chief Justice shall assign three of the Associate Justices to each department, and such assignment may be changed by him from time to time. The Associate Justices shall be competent to sit in either department, and may interchange with each other by agreement among themselves, or as ordered by the Chief Justice. Each of the departments shall have the power to hear and determine causes, and all questions arising therein, subject to the provisions hereinafter contained in relation to the court in bank. The presence of three justices shall be necessary to transact any business in either of the departments, except such as may be done at chambers, and the concurrence of three justices shall be necessary to pronounce a judgment. The Chief Justice shall apportion the business to the departments, and may, in his discretion, order any cause pending before the court to be heard and decided by the court in bank. The order may be made before or after judgment pronounced by a department; but where a cause has been allotted to one of the departments, and a judgment pronounced thereon, the order must be made within thirty days after such judgment, and concurred in by two Associate Justices, and if so made it shall have the effect to vacate and set aside the judgment. Any four justices may, either before or after judgment by a department, order a case to be heard in bank. If the order be not made within the time above limited, the judgment shall be final. No judgment by a department shall become final until the expiration of the period of thirty days aforesaid, unless approved by the Chief Justice, in writing, with the concurrence of two Associate Justices. The Chief Justice may convene the court in bank at any time, and shall be the presiding justice of the court when so convened. The concurrence of four justices present at the argument shall be necessary to pronounce a judgment in bank; but if four justices, so present, do not concur in a judgment, then all the justices qualified to sit in the cause shall hear the argument; but to render a judgment a concurrence of four judges shall be necessary. In the determination of causes, all decisions of the court, in bank or in departments, shall be given in writing, and the grounds of the decision shall be stated. The Chief Justice may sit in either department, and shall preside when so sitting, but the justices assigned to each department shall select one of their number as presiding justice. In case of the absence of the Chief Justice from the place at which the court is held, or his inability to act, the Associate Justices shall select one of their own number to perform the duties and exercise the powers of the Chief Justice during such absence or inability to act.

SEC. 3. The Chief Justice and the Associate Justices shall be elected by the qualified electors of the State at large at the general State elections, at the time and places at which State officers are elected; and the term of office shall be twelve years from and after the first Monday after the first day of January next succeeding their election; *provided*, that the six Associate Justices elected at the first election shall, at their first meeting, so classify themselves, by lot, that two of them shall go out of office at the end of four years, two of them at the end of eight years, and two of them at the end of twelve years, and an entry of such classification shall be made in the minutes of the

court in bank, signed by them, and a duplicate thereof shall be filed in the office of the Secretary of State. If a vacancy occur in the office of a justice, the Governor shall appoint a person to hold the office until the election and qualification of a justice to fill the vacancy, which election shall take place at the next succeeding general election, and the justice so elected shall hold the office for the remainder of the unexpired term. The first election of the justices shall be at the first general election after the adoption and ratification of this Constitution.

SEC. 4. The Supreme Court shall have appellate jurisdiction in all cases in equity, except such as arise in Justices' Courts; also, in all cases at law which involve the title or possession of real estate, or the legality of any tax, impost, assessment, toll, or municipal fine, or in which the demand, exclusive of interest, or the value of the property in controversy, amounts to three hundred dollars; also, in cases of forcible entry and detainer, and in proceedings in insolvency, and in actions to prevent or abate a nuisance, and in all such probate matters as may be provided by law; also, in all criminal cases prosecuted by indictment or information in a court of record on questions of law alone. The court shall also have power to issue writs of mandamus, certiorari, prohibition, and habeas corpus, and all other writs necessary or proper to the complete exercise of its appellate jurisdiction. Each of the justices shall have power to issue writs of habeas corpus to any part of the State, upon petition by or on behalf of any person held in actual custody, and may make such writs returnable before himself, or the Supreme Court, or before any Superior Court in the State, or before any judge thereof.

SEC. 5. The Superior Court shall have original jurisdiction in all cases in equity, and in all cases at law which involve the title or possession of real property, or the legality of any tax, impost, assessment, toll, or municipal fine, and in all other cases in which the demand, exclusive of interest, or the value of the property in controversy, amounts to three hundred dollars, and in all criminal cases amounting to felony, and cases of misdemeanor not otherwise provided for; of actions of forcible entry and detainer; of proceedings in insolvency; of actions to prevent or abate a nuisance; of all matters of probate; of divorce and for annulment of marriage; and of all such special cases and proceedings as are not otherwise provided for. And said court shall have the power of naturalization, and to issue papers therefor. They shall have appellate jurisdiction in such cases arising in Justices' and other inferior courts in their respective counties as may be prescribed by law. They shall be always open (legal holidays and non-judicial days excepted), and their process shall extend to all parts of the State; *provided*, that all actions for the recovery of the possession of, quieting the title to, or for the enforcement of liens upon real estate, shall be commenced in the county in which the real estate, or any part thereof, affected by such action or actions, is situated. Said courts, and their judges, shall have power to issue writs of mandamus, certiorari, prohibition, quo warranto, and habeas corpus, on petition by or on behalf of any person in actual custody in their respective counties. Injunctions and writs of prohibition may be issued and served on legal holidays and non-judicial days.

SEC. 6. There shall be in each of the organized counties, or cities and counties, of the State, a Superior Court, for each of which at least one judge shall be elected by the qualified electors of the county, or city and county, at the general State election; *provided*, that until otherwise ordered by the Legislature, only one judge shall be elected for the counties of Yuba and Sutter, and that in the City and County of San Francisco there shall be elected twelve Judges of the Superior Court, any one or more of whom may hold court. There may be as many sessions of said court, at the same time, as there are judges thereof. The said judges shall choose, from their own number, a presiding judge, who may be removed at their pleasure. He shall distribute the business of the court among the judges thereof, and prescribe the order of business. The judgments, orders, and proceedings of any session of the Superior Court held by any one or more of the judges of said courts, respectively, shall be equally effectual as if all the judges of said respective courts presided at such session. In each of the counties of Sacramento, San Joaquin, Los Angeles, Sonoma, Santa Clara, and Alameda there shall be elected two such judges. The term of office of Judges of the Superior Courts shall be six years from and after the first Monday of January next succeeding their election; *provided*, that the twelve Judges of the Superior Court elected in the City and County

of San Francisco, at the first election held under this Constitution, shall at their first meeting so classify themselves, by lot, that four of them shall go out of office at the end of two years, and four of them shall go out of office at the end of four years, and four of them shall go out of office at the end of six years, and an entry of such classification shall be made in the minutes of the court, signed by them, and a duplicate thereof filed in the office of the Secretary of State. The first election of Judges of the Superior Courts shall take place at the first general election held after the adoption and ratification of this Constitution. If a vacancy occur in the office of Judge of a Superior Court, the Governor shall appoint a person to hold the office until the election and qualification of a judge to fill the vacancy, which election shall take place at the next succeeding general election, and the judge so elected shall hold office for the remainder of the unexpired term.

SEC. 7. In any county, or city and county, other than the City and County of San Francisco, in which there shall be more than one Judge of the Superior Court, the judges of such court may hold as many sessions of said court at the same time as there are judges thereof, and shall apportion the business among themselves as equally as may be.

SEC. 8. A Judge of any Superior Court may hold a Superior Court in any county, at the request of a Judge of the Superior Court thereof, and upon the request of the Governor it shall be his duty so to do. But a cause in the Superior Court may be tried by a judge pro tempore, who must be a member of the bar, agreed upon in writing by the parties litigant, or their attorneys of record, approved by the court, and sworn to try the cause.

SEC. 9. The Legislature shall have no power to grant leave of absence to any judicial officer; and any such officer who shall absent himself from the State for more than sixty consecutive days shall be deemed to have forfeited his office. The Legislature of the State may, at any time, two thirds of the members of the Senate and two thirds of the members of the Assembly voting therefor, increase or diminish the number of Judges of the Superior Court in any county, or city and county, in the State; *provided*, that no such reduction shall affect any judge who has been elected.

SEC. 10. Justices of the Supreme Court and Judges of the Superior Courts may be removed by concurrent resolution of both houses of the Legislature, adopted by a two-thirds vote of each house. All other judicial officers, except Justices of the Peace, may be removed by the Senate on the recommendation of the Governor, but no removal shall be made by virtue of this section, unless the cause thereof be entered on the journal, nor unless the party complained of has been served with a copy of the complaint against him, and shall have had an opportunity of being heard in his defense. On the question of removal, the ayes and noes shall be entered on the journal.

SEC. 11. The Legislature shall determine the number of Justices of the Peace to be elected in townships, incorporated cities and towns, or cities and counties, and shall fix by law the powers, duties, and responsibilities of Justices of the Peace; *provided*, such powers shall not, in any case, trench upon the jurisdiction of the several courts of record, except that said justices shall have concurrent jurisdiction with the Superior Courts in cases of forcible entry and detainer, where the rental value does not exceed twenty-five dollars per month, and where the whole amount of damages claimed does not exceed two hundred dollars, and in cases to enforce and foreclose liens on personal property when neither the amount of liens nor the value of the property amounts to three hundred dollars.

SEC. 12. The Supreme Court, the Superior Courts, and such other courts as the Legislature shall prescribe, shall be courts of record.

SEC. 13. The Legislature shall fix by law the jurisdiction of any inferior courts which may be established in pursuance of section one of this article, and shall fix by law the powers, duties, and responsibilities of the judges thereof.

SEC. 14. The Legislature shall provide for the election of a Clerk of the Supreme Court, and shall fix by law his duties and compensation, which compensation shall not be increased or diminished during the term for which he shall have been elected. The County Clerks shall be ex officio clerks of the courts of record in and for their respective counties, or cities and counties. The Legislature may also provide for the appointment, by the several Superior Courts, of one or more commissioners in their respective counties,

or cities and counties, with authority to perform chamber business of the Judges of the Superior Courts, to take depositions, and perform such other business connected with the administration of justice as may be prescribed by law.

SEC. 15. No judicial officer, except Justices of the Peace and Court Commissioners, shall receive to his own use any fees or perquisites of office.

SEC. 16. The Legislature shall provide for the speedy publication of such opinions of the Supreme Court as it may deem expedient, and all opinions shall be free for publication by any person.

SEC. 17. The Justices of the Supreme Court and Judges of the Superior Courts shall severally, at stated times during their continuance in office, receive for their services a compensation which shall not be increased or diminished after their election, nor during the term for which they shall have been elected. The salaries of the Justices of the Supreme Court shall be paid by the State. One half of the salary of each Superior Court Judge shall be paid by the State; the other half thereof shall be paid by the county for which he is elected. During the term of the first judges elected under this Constitution, the annual salaries of the Justices of the Supreme Court shall be six thousand dollars each. Until otherwise changed by the Legislature, the Superior Court Judges shall receive an annual salary of three thousand dollars each, payable monthly, except the judges of the City and County of San Francisco, and the counties of Alameda, San Joaquin, Los Angeles, Santa Clara, Yuba and Sutter combined, Sacramento, Butte, Nevada, and Sonoma, who shall receive four thousand dollars each.

SEC. 18. The Justices of the Supreme Court and Judges of the Superior Courts shall be ineligible to any other office or public employment, than a judicial office or employment, during the term for which they shall have been elected.

SEC. 19. Judges shall not charge juries with respect to matters of fact, but may state the testimony and declare the law.

SEC. 20. The style of all process shall be "The People of the State of California," and all prosecutions shall be conducted in their name and by their authority.

SEC. 21. The justices shall appoint a reporter of the decisions of the Supreme Court, who shall hold his office and be removable at their pleasure. He shall receive an annual salary not to exceed twenty-five hundred dollars, payable monthly.

SEC. 22. No judge of a court of record shall practice law in any court of this State during his continuance in office.

SEC. 23. No one shall be eligible to the office of Justice of the Supreme Court, or to the office of Judge of a Superior Court, unless he shall have been admitted to practice before the Supreme Court of the State.

SEC. 24. No Judge of a Superior Court, nor of the Supreme Court, shall, after the first day of July, one thousand eight hundred and eighty, be allowed to draw or receive any monthly salary, unless he shall take and subscribe an affidavit before an officer entitled to administer oaths, that no cause in his court remains undecided that has been submitted for decision for the period of ninety days.

ARTICLE VII.

PARDONING POWER.

SECTION 1. The Governor shall have the power to grant reprieves, pardons, and commutations of sentence, after conviction, for all offenses except treason and cases of impeachment, upon such conditions, and with such restrictions and limitations, as he may think proper, subject to such regulations as may be provided by law relative to the manner of applying for pardons. Upon conviction for treason, the Governor shall have power to suspend the execution of the sentence until the case shall be reported to the Legislature at its next meeting, when the Legislature shall either pardon, direct the execution of the sentence, or grant a further reprieve. The Governor shall communicate to the Legislature, at the beginning of every session, every case of reprieve or pardon granted, stating the name of the convict, the crime for which he was convicted, the sentence, its date, the date of the pardon or reprieve, and the reasons for granting the same. Neither the Governor nor the Legislature shall have power to grant pardons,

or commutations of sentence, in any case where the convict has been twice convicted of a felony, unless upon the written recommendation of a majority of the Judges of the Supreme Court.

ARTICLE VIII.

MILITIA.

SECTION 1. The Legislature shall provide, by law, for organizing and disciplining the militia, in such manner as it may deem expedient, not incompatible with the Constitution and laws of the United States. Officers of the militia shall be elected or appointed in such manner as the Legislature shall, from time to time, direct, and shall be commissioned by the Governor. The Governor shall have power to call forth the militia to execute the laws of the State, to suppress insurrections, and repel invasions.

SEC. 2. All military organizations provided for by this Constitution, or any law of this State, and receiving State support, shall, while under arms, either for ceremony or duty, carry no device, banner, or flag of any State or nation, except that of the United States or the State of California.

ARTICLE IX.

EDUCATION.

SECTION 1. A general diffusion of knowledge and intelligence being essential to the preservation of the rights and liberties of the people, the Legislature shall encourage by all suitable means the promotion of intellectual, scientific, moral, and agricultural improvement.

SEC. 2. A Superintendent of Public Instruction shall, at each gubernatorial election after the adoption of this Constitution, be elected by the qualified electors of the State. He shall receive a salary equal to that of the Secretary of State, and shall enter upon the duties of his office on the first Monday after the first day of January next succeeding his election.

SEC. 3. A Superintendent of Schools for each county shall be elected by the qualified electors thereof at each gubernatorial election; *provided*, that the Legislature may authorize two or more counties to unite and elect one Superintendent for the counties so uniting.

SEC. 4. The proceeds of all lands that have been or may be granted by the United States to this State for the support of common schools, which may be, or may have been, sold or disposed of, and the five hundred thousand acres of land granted to the new States under an Act of Congress distributing the proceeds of the public lands among the several States of the Union, approved A. D. one thousand eight hundred and forty-one, and all estates of deceased persons who may have died without leaving a will or heir, and also such per cent as may be granted, or may have been granted, by Congress on the sale of lands in this State, shall be and remain a perpetual fund, the interest of which, together with all the rents of the unsold lands, and such other means as the Legislature may provide, shall be inviolably appropriated to the support of common schools throughout the State.

SEC. 5. The Legislature shall provide for a system of common schools, by which a free school shall be kept up and supported in each district at least six months in every year, after the first year in which a school has been established.

SEC. 6. The public school system shall include primary and grammar schools, and such high schools, evening schools, normal schools, and technical schools as may be established by the Legislature, or by municipal or district authority. The entire revenue derived from the State school fund and from the general State school tax shall be applied exclusively to the support of primary and grammar schools; but the Legislature may authorize and cause to be levied a special State school tax for the support of high schools and technical schools, or either of such schools, included in the public school system, and all revenue derived from such special tax shall be applied exclusively to the support of the schools for which such special tax shall be levied. [Amendment adopted November 4, 1902.]

SEC. 7. The Governor, the Superintendent of Public Instruction, the President of the University of California, and the professor of pedagogy therein, and the principals of the state normal schools shall constitute the State Board of Education, and shall compile, or cause to be compiled, and adopt, a uniform series of text-books for use in the common schools throughout the State. The State Board may cause such text-books, when adopted, to be printed and published by the Superintendent of State Printing, at the state printing office, and, when so printed and published, to be distributed and sold at the cost price of printing, publishing, and distributing the same. The text-books so adopted shall continue in use not less than four years; and said State Board shall perform such other duties as may be prescribed by law. The Legislature shall provide for a Board of Education in each county in the State. The County Superintendents and the County Boards of Education shall have control of the examination of teachers and the granting of teachers' certificates within their respective jurisdictions. [Amendment adopted November 6, 1894.]

SEC. 8. No public money shall ever be appropriated for the support of any sectarian or denominational school, or any school not under the exclusive control of the officers of the public schools; nor shall any sectarian or denominational doctrine be taught, or instruction thereon be permitted, directly or indirectly, in any of the common schools of this State.

SEC. 9. The University of California shall constitute a public trust, and its organization and government shall be perpetually continued in the form and character prescribed by the Organic Act creating the same, passed March twenty-third, eighteen hundred and sixty-eight (and the several Acts amendatory thereof), subject only to such legislative control as may be necessary to insure compliance with the terms of its endowments and the proper investment and security of its funds. It shall be entirely independent of all political or sectarian influence, and kept free therefrom in the appointment of its regents, and in the administration of its affairs; *provided*, that all the moneys derived from the sale of the public lands donated to this State by Act of Congress, approved July second, eighteen hundred and sixty-two (and the several Acts amendatory thereof), shall be invested as provided by said Acts of Congress, and the interest of said moneys shall be inviolably appropriated to the endowment, support, and maintenance of at least one College of Agriculture, where the leading objects shall be (without excluding other scientific and classical studies, and including military tactics) to teach such branches of learning as are related to scientific and practical agriculture and the mechanic arts, in accordance with the requirements and conditions of said Acts of Congress; and the Legislature shall provide that if, through neglect, misappropriation, or any other contingency, any portion of the funds so set apart shall be diminished or lost, the State shall replace such portion so lost or misappropriated, so that the principal thereof shall remain forever undiminished. No person shall be debarred admission to any of the collegiate departments of the University on account of sex.

SEC. 10. The trusts and estates created for the founding, endowment, and maintenance of the Leland Stanford Junior University, under and in accordance with "An act to advance learning, etc.," approved March ninth, eighteen hundred and eighty-five, by the endowment grant executed by Leland Stanford and Jane Lathrop Stanford on the eleventh day of November, A.D. eighteen hundred and eighty-five, and recorded in liber eighty-three of deeds, at page twenty-three, *et seq.*, records of Santa Clara County, and by the amendments of such grant, and by gifts, grants, bequests, and devises supplementary thereto, and by confirmatory grants, are permitted, approved, and confirmed. The board of trustees of the Leland Stanford Junior University, as such, or in the name of the institution, or by other intelligible designation of the trustees or of the institution, may receive property, real or personal, and wherever situated, by gift, grant, devise, or bequest, for the benefit of the institution, or of any department thereof, and such property, unless otherwise provided, shall be held by the trustees of the Leland Stanford Junior University upon the trusts provided for in the grant founding the university, and amendments thereof, and grants, bequests, and devises supplementary thereto. The Legislature, by special act, may grant to the trustees of the Leland Stanford Junior University corporate powers and privileges, but it shall not thereby alter their tenure,

or limit their powers or obligations as trustees. All property now or hereafter held in trust for the founding, maintenance, or benefit of the Leland Stanford Junior University, or of any department thereof, may be exempted by special act from State taxation, and all personal property so held, the Palo Alto farm as described in the endowment grant to the trustees of the university, and all other real property so held and used by the university for educational purposes exclusively, may be similarly exempted from county and municipal taxation; *provided*, that residents of California shall be charged no fees for tuition unless such fees be authorized by act of the Legislature. [Amendment adopted November 6, 1900.]

SEC. 11. All property now or hereafter belonging to "The California School of Mechanical Arts," an institution founded and endowed by the late James Lick to educate males and females in the practical arts of life, and incorporated under the laws of the State of California, November twenty-third, eighteen hundred and eighty-five, having its school buildings located in the City and County of San Francisco, shall be exempt from taxation. The trustees of said institution must annually report their proceedings and financial accounts to the Governor. The Legislature may modify, suspend, and revive at will the exemption from taxation herein given. [Amendment adopted November 6, 1900.]

ARTICLE X.

STATE INSTITUTIONS AND PUBLIC BUILDINGS.

SECTION 1. There shall be a State Board of Prison Directors, to consist of five persons, to be appointed by the Governor, with the advice and consent of the Senate, who shall hold office for ten years, except that the first appointed shall, in such manner as the Legislature may direct, be so classified that the term of one person so appointed shall expire at the end of each two years during the first ten years, and vacancies occurring shall be filled in like manner. The appointee to a vacancy occurring before the expiration of a term shall hold office only for the unexpired term of his predecessor. The Governor shall have the power to remove either of the directors for misconduct, incompetency, or neglect of duty, after an opportunity to be heard upon written charges.

SEC. 2. The board of directors shall have the charge and superintendence of the state prisons, and shall possess such powers and perform such duties, in respect to other penal and reformatory institutions of the State, as the Legislature may prescribe.

SEC. 3. The board shall appoint the warden and clerk, and determine the other necessary officers of the prisons. The board shall have power to remove the wardens and clerks for misconduct, incompetency, or neglect of duty. All other officers and employés of the prisons shall be appointed by the warden thereof, and be removed at his pleasure.

SEC. 4. The members of the board shall receive no compensation, other than reasonable traveling and other expenses incurred while engaged in the performance of official duties, to be audited as the Legislature may direct.

SEC. 5. The Legislature shall pass such laws as may be necessary to further define and regulate the powers and duties of the board, wardens, and clerks, and to carry into effect the provisions of this article.

SEC. 6. After the first day of January, eighteen hundred and eighty-two, the labor of convicts shall not be let out by contract to any person, co-partnership, company, or corporation, and the Legislature shall, by law, provide for the working of convicts for the benefit of the State.

ARTICLE XI.

COUNTIES, CITIES, AND TOWNS.

SECTION 1. The several counties, as they now exist, are hereby recognized as legal subdivisions of this State.

SEC. 2. No county seat shall be removed unless two thirds of the qualified electors of the county, voting on the proposition at a general election, shall vote in favor of such removal. A proposition of removal shall not be submitted in the same county more than once in four years.

SEC. 3. The Legislature, by general and uniform laws, may provide for the formation of new counties; *provided, however*, that no new county shall be established which shall reduce any county to a population of less than eight thousand; nor shall a new county be formed containing a less population than five thousand; nor shall any line thereof pass within five miles of the county seat of any county proposed to be divided. Every county which shall be enlarged or created from territory taken from any other county or counties, shall be liable for a just proportion of the existing debts and liabilities of the county or counties from which such territory shall be taken. [Amendment adopted November 6, 1894.]

SEC. 4. The Legislature shall establish a system of county governments, which shall be uniform throughout the State; and by general laws shall provide for township organization, under which any county may organize whenever a majority of the qualified electors of such county, voting at a general election, shall so determine; and whenever a county shall adopt township organization, the assessment and collection of the revenue shall be made, and the business of such county and the local affairs of the several townships therein shall be managed and transacted, in the manner prescribed by such general laws.

SEC. 5. The Legislature, by general and uniform laws, shall provide for the election or appointment, in the several counties, of Boards of Supervisors, Sheriffs, County Clerks, District Attorneys, and such other county, township, and municipal officers as public convenience may require, and shall prescribe their duties and fix their terms of office. It shall regulate the compensation of all such officers, in proportion to duties, and for this purpose may classify the counties by population; and it shall provide for the strict accountability of county and township officers for all fees which may be collected by them, and for all public and municipal moneys which may be paid to them, or officially come into their possession.

SEC. 6. Corporations for municipal purposes shall not be created by special laws; but the Legislature, by general laws, shall provide for the incorporation, organization, and classification, in proportion to population, of cities and towns, which laws may be altered, amended, or repealed. Cities and towns heretofore organized or incorporated may become organized under such general laws whenever a majority of the electors voting at a general election shall so determine, and shall organize in conformity therewith; and cities and towns heretofore or hereafter organized, and all charters thereof framed or adopted by authority of this Constitution, except in municipal affairs, shall be subject to and controlled by general laws. [Amendment adopted November 3, 1896.]

SEC. 7. City and county governments may be merged and consolidated into one municipal government, with one set of officers, and may be incorporated under general laws providing for the incorporation and organization of corporations for municipal purposes. The provisions of this Constitution applicable to cities, and also those applicable to counties, so far as not inconsistent or prohibited to cities, shall be applicable to such consolidated government. [Amendment adopted November 6, 1894.]

SEC. 8. Any city containing a population of more than three thousand five hundred inhabitants may frame a charter for its own government, consistent with and subject to the Constitution and laws of this State, by causing a board of fifteen freeholders, who shall have been for at least five years qualified electors thereof, to be elected by the qualified voters of said city, at any general or special election, whose duty it shall be, within ninety days after such election, to prepare and propose a charter for such city, which shall be signed in duplicate by the members of such board, or a majority of them, and returned, one copy to the Mayor thereof, or other chief executive officer of such city, and the other to the Recorder of the county. Such proposed charter shall then be published in two daily newspapers of general circulation in such city, for at least twenty days, and the first publication shall be made within twenty days after the completion of the charter; *provided*, that in cities containing a population of not more than ten thousand inhabitants such proposed charter shall be published in one such daily newspaper; and within not less than thirty days after such publication it shall be submitted to the qualified electors of said city at a general or special election, and if a majority of such qualified electors voting thereon shall ratify the same, it shall thereafter be submitted to the Legislature for its approval or rejection as a whole, without power of alteration or amendment. Such approval may be made by concurrent resolution, and if approved by

a majority vote of the members elected to each house it shall become the charter of such city, or if such city be consolidated with a county, then of such city and county, and shall become the organic law thereof, and supersede any existing charter, and all amendments thereof, and all laws inconsistent with such charter. A copy of such charter, certified by the Mayor or chief executive officer, and authenticated by the seal of such city, setting forth the submission of such charter to the electors, and its ratification by them, shall, after the approval of such charter by the Legislature, be made in duplicate, and deposited, one in the office of the Secretary of State, and the other, after being recorded in said Recorder's office, shall be deposited in the archives of the city, and thereafter all courts shall take judicial notice of said charter. The charter, so ratified, may be amended, at intervals of not less than two years, by proposals therefor, submitted by the legislative authority of the city to the qualified electors thereof, at a general or special election, held at least forty days after the publication of such proposals for twenty days in a daily newspaper of general circulation in such city, and ratified by a majority of the electors voting thereon, and approved by the Legislature as herein provided for the approval of the charter. Whenever fifteen per cent of the qualified voters of the city shall petition the legislative authority thereof to submit any proposed amendment or amendments to said charter to the qualified voters thereof for approval, the legislative authority thereof must submit the same. In submitting any such charter, or amendments thereto, any alternative article or proposition may be presented for the choice of the voters, and may be voted on separately without prejudice to others. [Amendment adopted November 4, 1902.]

SEC. 8½. It shall be competent, in all charters framed under the authority given by section eight of article eleven of this Constitution, to provide, in addition to those provisions allowable by this Constitution and by the laws of the State, as follows:

1. For the constitution, regulation, government, and jurisdiction of Police Courts, and for the manner in which, the times at which, and the terms for which the judges of such courts shall be elected or appointed, and for the compensation of said judges and of their clerks and attachés.

2. For the manner in which, the times at which, and the terms for which the members of boards of education shall be elected or appointed, and the number which shall constitute any one of such boards.

3. For the manner in which, the times at which, and the terms for which the members of the boards of police commissioners shall be elected or appointed; and for the constitution, regulation, compensation, and government of such boards and of the municipal police force.

4. For the manner in which, the times at which, and the terms for which the members of all boards of election shall be elected or appointed, and for the constitution, regulation, compensation, and government of such boards, and of their clerks and attachés; and for all expenses incident to the holding of any election.

Where a city and county government has been merged and consolidated into one municipal government, it shall also be competent in any charter framed under said section eight of said article eleven, to provide for the manner in which, the times at which, and the terms for which the several county officers shall be elected or appointed, for their compensation, and for the number of deputies that each shall have, and for the compensation payable to each of such deputies. [Amendment adopted November 3, 1896.]

SEC. 9. The compensation of any county, city, town, or municipal officer shall not be increased after his election or during his term of office; nor shall the term of any such officer be extended beyond the period for which he is elected or appointed.

SEC. 10. No county, city, town, or other public or municipal corporation, nor the inhabitants thereof, nor the property therein, shall be released or discharged from its or their proportionate share of taxes to be levied for State purposes, nor shall commutation for such taxes be authorized in any form whatsoever.

SEC. 11. Any county, city, town, or township may make and enforce within its limits all such local, police, sanitary, and other regulations as are not in conflict with general laws.

SEC. 12. The Legislature shall have no power to impose taxes upon counties, cities, towns or other public or municipal corporations, or upon the inhabitants or property

thereof, for county, city, town, or other municipal purposes, but may, by general laws, vest in the corporate authorities thereof the power to assess and collect taxes for such purposes.

SEC. 13. The Legislature shall not delegate to any special commission, private corporation, company, association, or individual, any power to make, control, appropriate, supervise, or in any way interfere with any county, city, town, or municipal improvement, money, property, or effects, whether held in trust or otherwise, or to levy taxes or assessments, or perform any municipal functions whatever.

SEC. 14. No State office shall be continued or created in any county, city, town, or other municipality, for the inspection, measurement, or graduation of any merchandise, manufacture, or commodity; but such county, city, town, or municipality may, when authorized by general law, appoint such officers.

SEC. 15. Private property shall not be taken or sold for the payment of the corporate debt of any political or municipal corporation.

SEC. 16. All moneys, assessments, and taxes belonging to or collected for the use of any county, city, town, or other public or municipal corporation, coming into the hands of any officer thereof, shall immediately be deposited with the Treasurer, or other legal depositary, to the credit of such city, town, or other corporation, respectively, for the benefit of the funds to which they respectively belong.

SEC. 17. The making of profit out of county, city, town, or other public money, or using the same for any purpose not authorized by law, by any officer having the possession or control thereof, shall be a felony, and shall be prosecuted and punished as prescribed by law.

SEC. 18. No county, city, town, township, board of education, or school districts, shall incur any indebtedness or liability in any manner or for any purpose exceeding in any year the income and revenue provided for such year, without the assent of two thirds of the qualified electors thereof, voting at an election to be held for that purpose, nor unless before or at the time of incurring such indebtedness provision shall be made for the collection of an annual tax sufficient to pay the interest on such indebtedness as it falls due, and also provision to constitute a sinking fund for the payment of the principal thereof on or before maturity, which shall not exceed forty years from the time of contracting the same; *provided, however*, that the City and County of San Francisco may at any time pay the unpaid claims, with interest thereon at the rate of five per cent per annum, for materials furnished to and work done for said city and county during the forty-first, forty-second, forty-third, forty-fourth, and fiftieth fiscal years, and for unpaid teachers' salaries for the fiftieth fiscal year, out of the income and revenue of any succeeding year or years, the amount to be paid in full of said claims not to exceed in the aggregate the sum of five hundred thousand dollars, and that no statute of limitations shall apply in any manner to these claims; *and provided further*, that the City of Vallejo, of Solano County, may pay its existing indebtedness incurred in the construction of its waterworks whenever two thirds of the electors thereof voting at an election held for that purpose shall so decide, and that no statute of limitations shall apply in any manner. Any indebtedness or liability incurred contrary to this provision, with the exceptions hereinbefore recited, shall be void. [Amendment adopted November 6, 1900.]

SEC. 19. In any city where there are no public works owned and controlled by the municipality for supplying the same with water or artificial light, any individual, or any company duly incorporated for such purpose under and by authority of the laws of this State, shall, under the direction of the Superintendent of Streets, or other officer in control thereof, and under such general regulations as the municipality may prescribe for damages and indemnity for damages, have the privilege of using the public streets and thoroughfares thereof, and of laying down pipes and conduits therein, and connections therewith, so far as may be necessary for introducing into and supplying such city and its inhabitants either with gaslight or other illuminating light, or with fresh water for domestic and all other purposes, upon the condition that the municipal government shall have the right to regulate the charges thereof. [Amendment adopted November 4, 1884.]

ARTICLE XII.

CORPORATIONS.

SECTION 1. Corporations may be formed under general laws, but shall not be created by special act. All laws now in force in this State concerning corporations, and all laws that may be hereafter passed pursuant to this section, may be altered from time to time or repealed.

SEC. 2. Dues from corporations shall be secured by such individual liability of the corporators and other means as may be prescribed by law.

SEC. 3. Each stockholder of a corporation or joint-stock association shall be individually and personally liable for such proportion of all its debts and liabilities contracted or incurred during the time he was a stockholder, as the amount of stock or shares owned by him bears to the whole of the subscribed capital stock or shares of the corporation or association. The directors or trustees of corporations and joint-stock associations shall be jointly and severally liable to the creditors and stockholders for all moneys embezzled or misappropriated by the officers of such corporation or joint-stock association during the term of office of such director or trustee.

SEC. 4. The term corporations, as used in this article, shall be construed to include all associations and joint-stock companies having any of the powers or privileges of corporations not possessed by individuals or partnerships, and all corporations shall have the right to sue and be subject to be sued, in all courts, in like cases as natural persons.

SEC. 5. The Legislature shall have no power to pass any act granting any charter for banking purposes, but corporations or associations may be formed for such purposes under general laws. No corporation, association, or individual shall issue or put in circulation, as money, anything but the lawful money of the United States.

SEC. 6. All existing charters, grants, franchises, special or exclusive privileges, under which an actual and bona fide organization shall not have taken place, and business been commenced in good faith, at the time of the adoption of this Constitution, shall thereafter have no validity.

SEC. 7. The Legislature shall not extend any franchise or charter, nor remit the forfeiture of any franchise or charter, of any corporation now existing, or which shall hereafter exist, under the laws of this State.

SEC. 8. The exercise of the right of eminent domain shall never be so abridged or construed as to prevent the Legislature from taking the property and franchises of incorporated companies and subjecting them to public use the same as the property of individuals; and the exercise of the police power of the State shall never be so abridged or construed as to permit corporations to conduct their business in such manner as to infringe the rights of individuals or the general well-being of the State.

SEC. 9. No corporation shall engage in any business other than that expressly authorized in its charter or the law under which it may have been or may hereafter be organized; nor shall it hold for a longer period than five years any real estate, except such as may be necessary for carrying on its business.

SEC. 10. The Legislature shall not pass any laws permitting the leasing or alienation of any franchise, so as to relieve the franchise or property held thereunder from the liabilities of the lessor or grantor, lessee or grantee, contracted or incurred in the operation, use, or enjoyment of such franchise, or any of its privileges.

SEC. 11. No corporation shall issue stock or bonds, except for money paid, labor done, or property actually received, and all fictitious increase of stock or indebtedness shall be void. The stock and bonded indebtedness of corporations shall not be increased, except in pursuance of general law, nor without the consent of the persons holding the larger amount in value of the stock, at a meeting called for that purpose, giving sixty days' public notice, as may be provided by law.

SEC. 12. In all elections for directors or managers of corporations every stockholder shall have the right to vote, in person or by proxy, the number of shares of stock owned by him, for as many persons as there are directors or managers to be elected, or to cumulate said shares and give one candidate as many votes as the number of directors

multiplied by the number of his shares of stock shall equal, or to distribute them, on the same principle, among as many candidates as he shall think fit; and such directors or managers shall not be elected in any other manner, except that members of coöperative societies formed for agricultural, mercantile, and manufacturing purposes may vote on all questions affecting such societies in manner prescribed by law.

SEC. 13. The State shall not, in any manner, loan its credit, nor shall it subscribe to or be interested in the stock of any company, association, or corporation.

SEC. 14. Every corporation, other than religious, educational, or benevolent, organized or doing business in this State, shall have and maintain an office or place in this State for the transaction of its business, where transfers of stock shall be made, and in which shall be kept, for inspection by every person having an interest therein, and legislative committees, books in which shall be recorded the amount of capital stock subscribed, and by whom; the names of the owners of its stock, and the amounts owned by them, respectively; the amount of stock paid in, and by whom; the transfers of stock; the amount of its assets and liabilities, and the names and places of residence of its officers.

SEC. 15. No corporation organized outside the limits of this State shall be allowed to transact business within this State on more favorable conditions than are prescribed by law to similar corporations organized under the laws of this State.

SEC. 16. A corporation or association may be sued in the county where the contract is made or is to be performed, or where the obligation or liability arises or the breach occurs; or in the county where the principal place of business of such corporation is situated, subject to the power of the court to change the place of trial, as in other cases.

SEC. 17. All railroad, canal, and other transportation companies are declared to be common carriers, and subject to legislative control. Any association or corporation, organized for the purpose under the laws of this State, shall have the right to connect at the State line with railroads of other States. Every railroad company shall have the right with its road to intersect, connect with, or cross any other railroad, and shall receive and transport each the other's passengers, tonnage, and cars, without delay or discrimination.

SEC. 18. No president, director, officer, agent, or employé of any railroad or canal company shall be interested, directly or indirectly, in the furnishing of material or supplies to such company, nor in the business of transportation as a common carrier of freight or passengers over the works owned, leased, controlled, or worked by such company, except such interest in the business of transportation as lawfully flows from the ownership of stock therein.

SEC. 19. No railroad or other transportation company shall grant free passes, or passes or tickets at a discount, to any person holding any office of honor, trust, or profit in this State; and the acceptance of any such pass or ticket by a member of the Legislature, or any public officer, other than Railroad Commissioner, shall work a forfeiture of his office.

SEC. 20. No railroad company or other common carrier shall combine or make any contract with the owners of any vessel that leaves port or makes port in this State, or with any common carrier, by which combination or contract the earnings of one doing the carrying are to be shared by the other not doing the carrying. And whenever a railroad corporation shall, for the purpose of competing with any other common carrier, lower its rates for transportation of passengers or freight from one point to another, such reduced rates shall not be again raised or increased from such standard without the consent of the governmental authority in which shall be vested the power to regulate fares and freights.

SEC. 21. No discrimination in charges or facilities for transportation shall be made by any railroad or other transportation company between places or persons, or in the facilities for the transportation of the same classes of freight or passengers within this State, or coming from or going to any other State. Persons and property transported over any railroad, or by any other transportation company or individual, shall be delivered at any station, landing, or port, at charges not exceeding the charges for the transportation of persons and property of the same class, in the same direction, to any more distant station, port, or landing. Excursion and commutation tickets may be issued at special rates.

SEC. 22. The State shall be divided into three districts as nearly equal in population as practicable, in each of which one Railroad Commissioner shall be elected by the qualified electors thereof at the regular gubernatorial elections, whose salary shall be fixed by law, and whose term of office shall be four years, commencing on the first Monday after the first day of January next succeeding their election. Said Commissioners shall be qualified electors of this State and of the district from which they are elected, and shall not be interested in any railroad corporation, or other transportation company, as stockholder, creditor, agent, attorney, or employé; and the act of a majority of said Commissioners shall be deemed the act of said Commission. Said Commissioners shall have the power, and it shall be their duty, to establish rates of charges for the transportation of passengers and freight by railroad or other transportation companies, and publish the same from time to time, with such changes as they may make; to examine the books, records, and papers of all railroad and other transportation companies, and for this purpose they shall have power to issue subpœnas and all other necessary process; to hear and determine complaints against railroad and other transportation companies, to send for persons and papers, to administer oaths, take testimony, and punish for contempt of their orders and processes, in the same manner and to the same extent as courts of record, and enforce their decisions and correct abuses through the medium of the courts. Said Commissioners shall prescribe a uniform system of accounts to be kept by all such corporations and companies. Any railroad corporation or transportation company which shall fail or refuse to conform to such rates as shall be established by such Commissioners, or shall charge rates in excess thereof, or shall fail to keep their accounts in accordance with the system prescribed by the Commission, shall be fined not exceeding twenty thousand dollars for each offense; and every officer, agent, or employé of any such corporation or company, who shall demand or receive rates in excess thereof, or who shall in any manner violate the provisions of this section, shall be fined not exceeding five thousand dollars, or be imprisoned in the county jail not exceeding one year. In all controversies, civil or criminal, the rates of fares and freights established by said Commission shall be deemed conclusively just and reasonable, and in any action against such corporation or company for damages sustained by charging excessive rates, the plaintiff, in addition to the actual damage, may, in the discretion of the judge or jury, recover exemplary damages. Said Commission shall report to the Governor, annually, their proceedings, and such other facts as may be deemed important. Nothing in this section shall prevent individuals from maintaining actions against any of such companies. The Legislature may, in addition to any penalties herein prescribed, enforce this article by forfeiture of charter or otherwise, and may confer such further powers on the Commissioners as shall be necessary to enable them to perform the duties enjoined on them in this and the foregoing section. The Legislature shall have power, by a two-thirds vote of all the members elected to each house, to remove any one or more of said Commissioners from office, for dereliction of duty, or corruption, or incompetency; and whenever, from any cause, a vacancy in office shall occur in said Commission, the Governor shall fill the same by the appointment of a qualified person thereto, who shall hold office for the residue of the unexpired term, and until his successor shall have been elected and qualified.

SEC. 23. Until the Legislature shall district the State, the following shall be the railroad districts: The First District shall be composed of the counties of Alpine, Amador, Butte, Calaveras, Colusa, Del Norte, El Dorado, Humboldt, Lake, Lassen, Mendocino, Modoc, Napa, Nevada, Placer, Plumas, Sacramento, Shasta, Sierra, Siskiyou, Solano, Sonoma, Sutter, Tehama, Trinity, Yolo, and Yuba, from which one Railroad Commissioner shall be elected. The Second District shall be composed of the counties of Marin, San Francisco, and San Mateo, from which one Railroad Commissioner shall be elected. The Third District shall be composed of the counties of Alameda, Contra Costa, Fresno, Inyo, Kern, Los Angeles, Mariposa, Merced, Mono, Monterey, San Benito, San Bernardino, San Diego, San Joaquin, San Luis Obispo, Santa Barbara, Santa Clara, Santa Cruz, Stanislaus, Tulare, Tuolumne, and Ventura, from which one Railroad Commissioner shall be elected.

SEC. 24. The Legislature shall pass all laws necessary for the enforcement of the provisions of this article.

ARTICLE XIII.

REVENUE AND TAXATION.

SECTION 1. All property in the State, not exempt under the laws of the United States, shall be taxed in proportion to its value, to be ascertained as provided by law. The word "property," as used in this article and section, is hereby declared to include moneys, credits, bonds, stocks, dues, franchises, and all other matters and things, real, personal, and mixed, capable of private ownership; *provided*, that property used for free public libraries and free museums, growing crops, property used exclusively for public schools, and such as may belong to the United States, this State, or to any county or municipal corporation within this State, shall be exempt from taxation. The Legislature may provide, except in case of credits secured by mortgage or trust deed, for a deduction from credits of debts due to bona fide residents of this State. [Amendment adopted November 6, 1894.]

SEC. 1½. All buildings, and so much of the real property on which they are situated as may be required for the convenient use and occupation of said buildings, when the same are used solely and exclusively for religious worship, shall be free from taxation; *provided*, that no building so used which may be rented for religious purposes and rent received by the owner therefor, shall be exempt from taxation. [Amendment adopted November 6, 1900.]

SEC. 1¾. All bonds hereafter issued by the State of California, or by any county, city and county, municipal corporation, or district (including school, reclamation, and irrigation districts) within said State, shall be free and exempt from taxation. [Amendment adopted November 4, 1902.]

SEC. 2. Land, and the improvements thereon, shall be separately assessed. Cultivated and uncultivated land, of the same quality, and similarly situated, shall be assessed at the same value.

SEC. 3. Every tract of land containing more than six hundred and forty acres, and which has been sectionized by the United States Government, shall be assessed, for the purposes of taxation, by sections or fractions of sections. The Legislature shall provide by law for the assessment, in small tracts, of all lands not sectionized by the United States Government.

SEC. 4. A mortgage, deed of trust, contract, or other obligation by which a debt is secured, shall, for the purposes of assessment and taxation, be deemed and treated as an interest in the property affected thereby. Except as to railroad and other quasi-public corporations, in case of debt so secured, the value of the property affected by such mortgage, deed of trust, contract, or obligation, less the value of such security, shall be assessed and taxed to the owner of the property, and the value of such security shall be assessed and taxed to the owner thereof, in the county, city, or district in which the property affected thereby is situate. The taxes so levied shall be a lien upon the property and security, and may be paid by either party to such security; if paid by the owner of the security, the tax so levied upon the property affected thereby shall become a part of the debt so secured; if the owner of the property shall pay the tax so levied on such security, it shall constitute a payment thereon, and to the extent of such payment, a full discharge thereof; *provided*, that if any such security or indebtedness shall be paid by any such debtor or debtors, after assessment and before the tax levy, the amount of such levy may likewise be retained by such debtor or debtors, and shall be computed according to the tax levy for the preceding year.

SEC. 5. Every contract hereafter made, by which a debtor is obligated to pay any tax or assessment on money loaned, or on any mortgage, deed of trust, or other lien, shall, as to any interest specified therein, and as to such tax or assessment, be null and void.

SEC. 6. The power of taxation shall never be surrendered or suspended by any grant or contract to which the State shall be a party.

SEC. 7. The Legislature shall have the power to provide by law for the payment of all taxes on real property by installments.

SEC. 8. The Legislature shall by law require each taxpayer in this State to make and deliver to the County Assessor, annually, a statement, under oath, setting forth specifically all the real and personal property owned by such taxpayer, or in his possession, or under his control, at twelve o'clock meridian on the first Monday of March.

SEC. 9. A State Board of Equalization, consisting of one member from each congressional district in this State, as the same existed in eighteen hundred and seventy-nine, shall be elected by the qualified electors of their respective districts, at the general election to be held in the year one thousand eight hundred and eighty-six, and at each gubernatorial election thereafter, whose term of office shall be for four years; whose duty it shall be to equalize the valuation of the taxable property in the several counties of the State for the purposes of taxation. The Controller of State shall be ex officio a member of the board. The Boards of Supervisors of the several counties of the State shall constitute Boards of Equalization for their respective counties, whose duty it shall be to equalize the valuation of the taxable property in the county for the purpose of taxation; *provided*, such State and County Boards of Equalization are hereby authorized and empowered, under such rules of notice as the County Boards may prescribe as to county assessments, and under such rules of notice as the State Board may prescribe as to the action of the State Board, to increase or lower the entire assessment roll, or any assessment contained therein, so as to equalize the assessment of the property contained in said assessment roll, and make the assessment conform to the true value in money of the property contained in said roll; *provided*, that no Board of Equalization shall raise any mortgage, deed of trust, contract, or other obligation by which a debt is secured, money, or solvent credits, above its face value. The present State Board of Equalization shall continue in office until their successors, as herein provided for, shall be elected and shall qualify. The Legislature shall have power to redistrict the State into four districts, as nearly equal in population as practical, and to provide for the elections of members of said Board of Equalization. [Amendment adopted November 4, 1884.]

SEC. 10. All property, except as hereinafter in this section provided, shall be assessed in the county, city, city and county, town, township, or district in which it is situated, in the manner prescribed by law. The franchise, roadway, roadbed, rails, and rolling stock of all railroads operated in more than one county in this State shall be assessed by the State Board of Equalization at their actual value, and the same shall be apportioned to the counties, cities and counties, cities, towns, townships, and districts in which such railroads are located, in proportion to the number of miles of railway laid in such counties, cities and counties, cities, towns, townships, and districts.

SEC. 11. Income taxes may be assessed to and collected from persons, corporations joint-stock associations, or companies resident or doing business in this State, or any one or more of them, in such cases and amounts, and in such manner, as shall be prescribed by law.

SEC. 12. The Legislature shall provide for the levy and collection of an annual poll tax, of not less than two dollars, on every male inhabitant of this State over twenty-one and under sixty years of age, except paupers, idiots, insane persons, and Indians not taxed. Said tax shall be paid into the state school fund.

SEC. 12¾. Fruit and nut-bearing trees under the age of four years from the time of planting in orchard form, and grapevines under the age of three years from the time of planting in vineyard form, shall be exempt from taxation, and nothing in this article shall be construed as subjecting such trees and grapevines to taxation. [Amendment adopted November 6, 1894.]

SEC. 13. The Legislature shall pass all laws necessary to carry out the provisions of this article.

ARTICLE XIV.

WATER AND WATER RIGHTS.

SECTION 1. The use of all water now appropriated, or that may hereafter be appropriated, for sale, rental, or distribution, is hereby declared to be a public use, and subject to the regulation and control of the State, in the manner to be prescribed by law; *provided*, that the rates or compensation to be collected by any person, company, or corporation in this State for the use of water supplied to any city and county, or city, or town, or the inhabitants thereof, shall be fixed, annually, by the Board of Supervisors, or City and County, or City, or Town Council, or other governing body of such city and county, or city, or town, by ordinance or otherwise, in the manner that other ordinances or legislative acts or resolutions are passed by such body, and shall continue in force for one year

and no longer. Such ordinances or resolutions shall be passed in the month of February of each year, and take effect on the first day of July thereafter. Any board or body failing to pass the necessary ordinances or resolutions fixing water rates, where necessary, within such time, shall be subject to peremptory process to compel action, at the suit of any party interested, and shall be liable to such further processes and penalties as the Legislature may prescribe. Any person, company, or corporation collecting water rates in any city and county, or city, or town in this State, otherwise than as so established, shall forfeit the franchises and waterworks of such person, company, or corporation to the city and county, or city, or town, where the same are collected, for the public use.

SEC. 2. The right to collect rates or compensation for the use of waters supplied to any county, city and county, or town, or the inhabitants thereof, is a franchise, and cannot be exercised except by authority of and in the manner prescribed by law.

ARTICLE XV.

HARBOR FRONTAGE, ETC.

SECTION 1. The right of eminent domain is hereby declared to exist in the State to all frontages on the navigable waters of this State.

SEC. 2. No individual, partnership, or corporation, claiming or possessing the frontage or tidal lands of a harbor, bay, inlet, estuary, or other navigable water in this State, shall be permitted to exclude the right of way to such water whenever it is required for any public purpose, nor to destroy or obstruct the free navigation of such water; and the Legislature shall enact such laws as will give the most liberal construction to this provision, so that access to the navigable waters of this State shall be always attainable for the people thereof.

SEC. 3. All tide lands within two miles of any incorporated city or town of this State, and fronting on the waters of any harbor, estuary, bay, or inlet, used for the purposes of navigation, shall be withheld from grant or sale to private persons, partnerships, or corporations.

ARTICLE XVI.

STATE INDEBTEDNESS.

SECTION 1. The Legislature shall not, in any manner, create any debt or debts, liability or liabilities, which shall, singly or in the aggregate with any previous debts or liabilities, exceed the sum of three hundred thousand dollars, except in case of war to repel invasion or suppress insurrection, unless the same shall be authorized by law for some single object or work to be distinctly specified therein, which law shall provide ways and means, exclusive of loans, for the payment of the interest of such debt or liability as it falls due, and also to pay and discharge the principal of such debt or liability within twenty years of the time of the contracting thereof, and shall be irrepealable until the principal and interest thereon shall be paid and discharged; but no such law shall take effect until, at a general election, it shall have been submitted to the people and shall have received a majority of all the votes cast for and against it at such election; and all moneys raised by authority of such law shall be applied only to the specific object therein stated, or to the payment of the debt thereby created, and such law shall be published in at least one newspaper in each county, or city and county, if one be published therein, throughout the State, for three months next preceding the election at which it is submitted to the people. The Legislature may, at any time after the approval of such law by the people, if no debt shall have been contracted in pursuance thereof, repeal the same.

ARTICLE XVII.

LAND AND HOMESTEAD EXEMPTION.

SECTION 1. The Legislature shall protect, by law, from forced sale, a certain portion of the homestead and other property of all heads of families.

SEC. 2. The holding of large tracts of land, uncultivated and unimproved, by indi-

viduals or corporations, is against the public interest, and should be discouraged by all means not inconsistent with the rights of private property.

SEC. 3. Lands belonging to this State, which are suitable for cultivation, shall be granted only to actual settlers, and in quantities not exceeding three hundred and twenty acres to each settler, under such conditions as shall be prescribed by law.

ARTICLE XVIII.

AMENDING AND REVISING THE CONSTITUTION.

SECTION 1. Any amendment or amendments to this Constitution may be proposed in the Senate or Assembly, and if two thirds of all the members elected to each of the two houses shall vote in favor thereof, such proposed amendment or amendments shall be entered in their journals, with the yeas and nays taken thereon; and it shall be the duty of the Legislature to submit such proposed amendment or amendments to the people in such manner, and at such time, and after such publication as may be deemed expedient. Should more amendments than one be submitted at the same election, they shall be so prepared and distinguished, by numbers or otherwise, that each can be voted on separately. If the people shall approve and ratify such amendment or amendments, or any of them, by a majority of the qualified electors voting thereon, such amendment or amendments shall become a part of this Constitution.

SEC. 2. Whenever two thirds of the members elected to each branch of the Legislature shall deem it necessary to revise this Constitution, they shall recommend to the electors to vote, at the next general election, for or against a convention for that purpose, and if a majority of the electors voting at such election on the proposition for a convention shall vote in favor thereof, the Legislature shall, at its next session, provide by law for calling the same. The convention shall consist of a number of delegates not to exceed that of both branches of the Legislature, who shall be chosen in the same manner, and have the same qualifications, as members of the Legislature. The delegates so elected shall meet within three months after their election, at such place as the Legislature may direct. At a special election to be provided for by law, the Constitution that may be agreed upon by such convention shall be submitted to the people for their ratification or rejection, in such manner as the convention may determine. The returns of such election shall, in such manner as the convention shall direct, be certified to the Executive of the State, who shall call to his assistance the Controller, Treasurer, and Secretary of State, and compare the returns so certified to him; and it shall be the duty of the Executive to declare, by his proclamation, such Constitution as may have been ratified by a majority of all the votes cast at such special election, to be the Constitution of the State of California.

ARTICLE XIX.

CHINESE.

SECTION 1. The Legislature shall prescribe all necessary regulations for the protection of the State, and the counties, cities, and towns thereof, from the burdens and evils arising from the presence of aliens who are or may become vagrants, paupers, mendicants, criminals, or invalids afflicted with contagious or infectious diseases, and from aliens otherwise dangerous or detrimental to the well-being or peace of the State, and to impose conditions upon which such persons may reside in the State, and to provide the means and mode of their removal from the State, upon failure or refusal to comply with such conditions; *provided*, that nothing contained in this section shall be construed to impair or limit the power of the Legislature to pass such police laws or other regulations as it may deem necessary.

SEC. 2. No corporation now existing or hereafter formed under the laws of this State shall, after the adoption of this Constitution, employ, directly or indirectly, in any capacity, any Chinese or Mongolian. The Legislature shall pass such laws as may be necessary to enforce this provision.

SEC. 3. No Chinese shall be employed on any State, county, municipal, or other public work, except in punishment for crime.

SEC. 4. The presence of foreigners ineligible to become citizens of the United States is declared to be dangerous to the well-being of the State, and the Legislature shall discourage their immigration by all the means within its power. Asiatic coolieism is a form of human slavery, and is forever prohibited in this State, and all contracts for coolie labor shall be void. All companies or corporations, whether formed in this country or any foreign country, for the importation of such labor, shall be subject to such penalties as the Legislature may prescribe. The Legislature shall delegate all necessary power to the incorporated cities and towns of this State for the removal of Chinese without the limits of such cities and towns, or for their location within prescribed portions of those limits, and it shall also provide the necessary legislation to prohibit the introduction into this State of Chinese after the adoption of this Constitution. This section shall be enforced by appropriate legislation.

ARTICLE XX.

MISCELLANEOUS SUBJECTS.

SECTION 1. The City of Sacramento is hereby declared to be the seat of government of this State, and shall so remain until changed by law; but no law changing the seat of government shall be valid or binding unless the same be approved and ratified by a majority of the qualified electors of the State voting therefor at a general State election, under such regulations and provisions as the Legislature, by a two-thirds vote of each house, may provide, submitting the question of change to the people.

SEC. 2. Any citizen of this State who shall, after the adoption of this Constitution, fight a duel with deadly weapons, or send or accept a challenge to fight a duel with deadly weapons, either within this State or out of it, or who shall act as second, or knowingly aid or assist in any manner those thus offending, shall not be allowed to hold any office of profit, or to enjoy the right of suffrage under this Constitution.

SEC. 3. Members of the Legislature, and all officers, executive and judicial, except such inferior officers as may be by law exempted, shall, before they enter upon the duties of their respective offices, take and subscribe the following oath or affirmation:

"I do solemnly swear (or affirm, as the case may be) that I will support the Constitution of the United States and the Constitution of the State of California, and that I will faithfully discharge the duties of the office of ——— according to the best of my ability."

And no other oath, declaration, or test shall be required as a qualification for any office or public trust.

SEC. 4. All officers or commissioners whose election or appointment is not provided for by this Constitution, and all officers or commissioners whose offices or duties may hereafter be created by law, shall be elected by the people, or appointed, as the Legislature may direct.

SEC. 5. The fiscal year shall commence on the first day of July.

SEC. 6. Suits may be brought against the State in such manner and in such courts as shall be directed by law.

SEC. 7. No contract of marriage, if otherwise duly made, shall be invalidated for want of conformity to the requirements of any religious sect.

SEC. 8. All property, real and personal, owned by either husband or wife, before marriage, and that acquired by either of them afterwards by gift, devise, or descent, shall be their separate property.

SEC. 9. No perpetuities shall be allowed except for eleemosynary purposes.

SEC. 10. Every person shall be disqualified from holding any office of profit in this State who shall have been convicted of having given or offered a bribe to procure his election or appointment.

SEC. 11. Laws shall be made to exclude from office, serving on juries, and from the right of suffrage, persons convicted of bribery, perjury, forgery, malfeasance in office, or other high crimes. The privilege of free suffrage shall be supported by laws regulating elections, and prohibiting, under adequate penalties, all undue influence thereon from power, bribery, tumult, or other improper practice.

SEC. 12. Absence from this State, on business of the State or of the United States, shall not affect the question of residence of any person.

SEC. 13. A plurality of the votes given at any election shall constitute a choice, where not otherwise directed in this Constitution.

SEC. 14. The Legislature shall provide, by law, for the maintenance and efficiency of a State Board of Health.

SEC. 15. Mechanics, materialmen, artisans, and laborers of every class shall have a lien upon the property upon which they have bestowed labor or furnished material, for the value of such labor done and material furnished; and the Legislature shall provide, by law, for the speedy and efficient enforcement of such liens.

SEC. 16. When the term of any officer or commissioner is not provided for in this Constitution, the term of such officer or commissioner may be declared by law; and if not so declared, such officer or commissioner shall hold his position as such officer or commissioner during the pleasure of the authority making the appointment; but in no case shall such term exceed four years.

SEC. 17. The time of service of all laborers or workmen or mechanics employed upon any public works of the State of California, or of any county, city and county, city, town, district, township, or any other political subdivision thereof, whether said work is done by contract or otherwise, shall be limited and restricted to eight hours in any one calendar day, except in cases of extraordinary emergency caused by fire, flood, or danger to life and property, or except to work upon public, military, or naval works or defenses in time of war, and the Legislature shall provide by law that a stipulation to this effect shall be incorporated in all contracts for public work and prescribe proper penalties for the speedy and efficient enforcement of said law. [Amendment adopted November 4, 1902.]

SEC. 18. No person shall, on account of sex, be disqualified from entering upon or pursuing any lawful business, vocation, or profession.

SEC. 19. Nothing in this Constitution shall prevent the Legislature from providing, by law, for the payment of the expenses of the convention framing this Constitution, including the per diem of the delegates for the full term thereof.

SEC. 20. Elections of the officers provided for by this Constitution, except at the election in the year eighteen hundred and seventy-nine, shall be held on the even-numbered years next before the expiration of their respective terms. The terms of such officers shall commence on the first Monday after the first day of January next following their election.

ARTICLE XXI.

BOUNDARY.

SECTION 1. The boundary of the State of California shall be as follows: Commencing at the point of intersection of the forty-second degree of north latitude with the one hundred and twentieth degree of longitude west from Greenwich, and running south on the line of said one hundred and twentieth degree of west longitude until it intersects the thirty-ninth degree of north latitude; thence running in a straight line, in a southeasterly direction, to the River Colorado, at a point where it intersects the thirty-fifth degree of north latitude; thence down the middle of the channel of said river to the boundary line between the United States and Mexico, as established by the treaty of May thirtieth, one thousand eight hundred and forty-eight; thence running west and along said boundary line to the Pacific Ocean, and extending therein three English miles; thence running in a northwesterly direction and following the direction of the Pacific Coast to the forty-second degree of north latitude; thence on the line of said forty-second degree of north latitude to the place of beginning. Also, including all the islands, harbors, and bays along and adjacent to the coast.

ARTICLE XXII.

SCHEDULE.

That no inconvenience may arise from the alterations and amendments in the Constitution of this State, and to carry the same into complete effect, it is hereby ordained and declared:

SECTION 1. That all laws in force at the adoption of this Constitution, not inconsistent therewith, shall remain in full force and effect until altered or repealed by the Legisla-

ture; and all rights, actions, prosecutions, claims, and contracts of the State, counties, individuals, or bodies corporate, not inconsistent therewith, shall continue to be as valid as if this Constitution had not been adopted. The provisions of all laws which are inconsistent with this Constitution shall cease upon the adoption thereof, except that all laws which are inconsistent with such provisions of this Constitution as require legislation to enforce them shall remain in full force until the first day of July, eighteen hundred and eighty, unless sooner altered or repealed by the Legislature.

SEC. 2. That all recognizances, obligations, and all other instruments entered into or executed before the adoption of this Constitution, to this State, or to any subdivision thereof, or any municipality therein, and all fines, taxes, penalties, and forfeitures due or owing to this State, or any subdivision or municipality thereof, and all writs, prosecutions, actions, and causes of action, except as herein otherwise provided, shall continue and remain unaffected by the adoption of this Constitution. All indictments or informations which shall have been found, or may hereafter be found, for any crime or offense committed before this Constitution takes effect, may be proceeded upon as if no change had taken place, except as otherwise provided in this Constitution.

SEC. 3. All courts now existing, save Justices' and Police Courts, are hereby abolished; and all records, books, papers, and proceedings from such courts, as are abolished by this Constitution, shall be transferred, on the first day of January, eighteen hundred and eighty, to the courts provided for in this Constitution; and the courts to which the same are thus transferred shall have the same power and jurisdiction over them as if they had been in the first instance commenced, filed, or lodged therein.

SEC. 4. The Superintendent of Printing of the State of California shall, at least thirty days before the first Wednesday in May, A. D. eighteen hundred and seventy-nine, cause to be printed at the state printing office, in pamphlet form, simply stitched, as many copies of this Constitution as there are registered voters in this State, and mail one copy thereof to the post office address of each registered voter; *provided*, any copies not called for ten days after reaching their delivery office, shall be subject to general distribution by the several postmasters of the State. The Governor shall issue his proclamation, giving notice of the election for the adoption or rejection of this Constitution, at least thirty days before the said first Wednesday of May, eighteen hundred and seventy-nine, and the Boards of Supervisors of the several counties shall cause said proclamation to be made public in their respective counties, and general notice of said election to be given at least fifteen days next before said election.

SEC. 5. The Superintendent of Printing of the State of California shall, at least twenty days before said election, cause to be printed and delivered to the Clerk of each county in this State five times the number of properly prepared ballots for said election that there are voters in said respective counties, with the words printed thereon: "For the New Constitution." He shall likewise cause to be so printed and delivered to said Clerks five times the number of properly prepared ballots for said election that there are voters in said respective counties, with the words printed thereon: "Against the New Constitution." The Secretary of State is hereby authorized and required to furnish the Superintendent of State Printing a sufficient quantity of legal ballot paper, now on hand, to carry out the provisions of this section.

SEC. 6. The Clerks of the several counties in the State shall, at least five days before said election, cause to be delivered to the inspectors of election, at each election precinct or polling place in their respective counties, suitable registers, poll books, forms of return, and an equal number of the aforesaid ballots, which number, in the aggregate, must be ten times greater than the number of voters in the said election precincts or polling places. The returns of the number of votes cast at the presidential election in the year eighteen hundred and seventy-six shall serve as a basis of calculation for this and the preceding section; *provided*, that the duties in this and the preceding section imposed upon the Clerks of the respective counties shall, in the City and County of San Francisco, be performed by the Registrar of Voters for said city and county.

SEC. 7. Every citizen of the United States, entitled by law to vote for members of the Assembly in this State, shall be entitled to vote for the adoption or rejection of this Constitution.

SEC. 8. The officers of the several counties of this State, whose duty it is, under the law, to receive and canvass the returns from the several precincts of their respective

counties, as well as of the City and County of San Francisco, shall meet at the usual places of meeting for such purposes on the first Monday after said election. If, at the time of meeting, the returns from each precinct in the county in which the polls were opened have been received, the board must then and there proceed to canvass the returns; but if all the returns have not been received, the canvass must be postponed from time to time until all the returns are received, or until the second Monday after said election, when they shall proceed to make out returns of the votes cast for and against the new Constitution; and the proceedings of said board shall be the same as those prescribed for like boards in the case of an election for Governor. Upon the completion of said canvass and returns, the said board shall immediately certify the same, in the usual form, to the Governor of the State of California.

SEC. 9. The Governor of the State of California shall, as soon as the returns of said election shall be received by him, or within thirty days after said election, in the presence and with the assistance of the Controller, Treasurer, and Secretary of State, open and compute all the returns received of votes cast for and against the new Constitution. If, by such examination and computation, it is ascertained that a majority of the whole number of votes cast at such election is in favor of such new Constitution, the Executive of this State shall, by his proclamation, declare such new Constitution to be the Constitution of the State of California, and that it shall take effect and be in force on the days hereinafter specified.

SEC. 10. In order that future elections in this State shall conform to the requirements of this Constitution, the terms of all officers elected at the first election under the same shall be, respectively, one year shorter than the terms as fixed by law or by this Constitution; and the successors of all such officers shall be elected at the last election before the expiration of the terms as in this section provided. The first officers chosen after the adoption of this Constitution shall be elected at the time and in the manner now provided by law. Judicial officers and the Superintendent of Public Instruction shall be elected at the time and in the manner that State officers are elected.

SEC. 11. All laws relative to the present judicial system of the State shall be applicable to the judicial system created by this Constitution until changed by legislation.

SEC. 12. This Constitution shall take effect and be in force on and after the fourth day of July, eighteen hundred and seventy-nine, at twelve o'clock meridian, so far as the same relates to the election of all officers, the commencement of their terms of office, and the meeting of the Legislature. In all other respects, and for all other purposes, this Constitution shall take effect on the first day of January, eighteen hundred and eighty, at twelve o'clock meridian.

J. P. HOGE, President.

Attest: EDWIN F. SMITH, Secretary.

CALIFORNIA STATE ROSTER—1903.

STATE JUDICIAL DEPARTMENT.

SUPREME COURT.

The terms of the Justices are twelve years.

Terms of Court.—The Supreme Court meets at the following places, viz.:

At Parrott Building, 825 Market street, San Francisco, on the second Monday in January, and on the third Monday in July.

At Bullard Block, Los Angeles, on the first Monday in April, and on the second Monday in October.

At the State Capitol, Sacramento, on the first Monday in May, and on the second Monday in November.

R., Republican; D., Democrat; P., Populist; S. R., Silver Republican; U. L., Union Labor.

Name.	Politics.	Office.	Address.	Term Ends.	Salary.
W. H. Beatty	R	Chief Justice	Sacramento	January, 1915	$6,000 00
F. M. Angellotti	R	Associate Justice	San Rafael	January, 1915	6,000 00
Lucien Shaw	R	Associate Justice	Los Angeles	January, 1915	6,000 00
F. W. Henshaw	R	Associate Justice	Oakland	January, 1907	6,000 00
Wm. G. Lorigan (*a*)	R	Associate Justice	San José		6,000 00
T. B. McFarland	R	Associate Justice	Sacramento	January, 1911	6,000 00
Walter Van Dyke	SR	Associate Justice	East Oakland	January, 1911	6,000 00

(*a*) Appointed January 5, 1903, in place of Jackson Temple, deceased. Expiration of term is not stated, as it is a question for judicial determination.

Officers and Employes.

Name.	Politics.	Office.	Whence Appointed.	Where Employed.	Salary.
C. P. Pomeroy	D	Reporter Decisions	San Francisco	San Francisco	$3,000 00
H. L. Gear	D	Asst. Rep. Dec.	San Francisco	San Francisco	2,400 00
H. C. Finkler	R	Secretary	San Francisco	San Francisco	2,400 00
L. A. Washburn	R	Secretary	San Francisco	San Francisco	2,400 00
E. A. Girvin	P	Phon. Reporter	San Francisco	San Francisco	3,000 00
W. J. Nicholson	R	Phon. Reporter	Visalia	San Francisco	2,400 00
E. Washburn	R	Bailiff	San Francisco	San Francisco	1,500 00
A. W. Poole	R	Bailiff	San Francisco	San Francisco	1,500 00
Benj. Edson	R	Librarian	San Francisco	San Francisco	1,500 00
Warren Powers	R	Janitor	San Francisco	San Francisco	1,200 00
J. J. Crowley	D	Janitor	San Francisco	San Francisco	1,200 00
Alex. B. Moreno	R	Janitor	Los Angeles	Los Angeles	900 00
George W. Miller	R	Watchman	San Francisco	San Francisco	900 00

SUPREME COURT COMMISSIONERS.

Appointed by Supreme Court. Law creating, re-enacted every two years.

Name.	Politics.	Office.	Whence Appointed.	Where Employed.	Salary.
John Haynes	R	Commissioner	Los Angeles	San Francisco	$6,000 00
George H. Smith	D	Commissioner	Los Angeles	San Francisco	6,000 00
N. P. Chipman	R	Commissioner	Red Bluff	San Francisco	6,000 00
Wheaton A. Gray	R	Commissioner	Visalia	San Francisco	6,000 00
James A. Cooper	D	Commissioner	Ukiah	San Francisco	6,000 00
A. W. Johnson	R	Secretary	San Francisco	San Francisco	2,400 00
E. B. McKeen	R	Stenographer	Oakland	San Francisco	1,200 00

STATE EXECUTIVE DEPARTMENT.

GOVERNOR.

Term of incumbent ends January, 1907. Salary, $6,000.

George C. Pardee (R.)----------of Oakland.

Name.	Politics.	Office.	Whence Appointed.	Salary.
A. B. Nye	R	Private Secretary	Oakland	$4,000 00
J. A. Elston	R	Executive Secretary	Berkeley	2,600 00
E. G. Twogood	R	Stenographer	Brownsville	1,600 00
Jacob Soares	R	Messenger	Los Angeles	1,200 00

LIEUTENANT-GOVERNOR.

Term of incumbent ends January, 1907. Salary, $10 per diem as President of the Senate.

Alden Anderson (R.)----------of Suisun.

SECRETARY OF STATE.

Term of incumbent ends January, 1907. Salary, $3,000.

C. F. Curry (R.)----------of San Francisco.

Name.	Politics.	Office.	Whence Appointed.	Salary.
John Hoesch	R	Deputy	San Francisco	$2,400 00
George W. Scott	R	Bookkeeper	San José	2,000 00
W. H. Govan	R	Keeper of Archives	Sacramento	2,000 00
W. R. Stone	R	Statistician	Sacramento	2,000 00
Charles H. Clear	R	Recording Clerk	San Francisco	1,600 00
M. Curry	R	Recording Clerk	San Francisco	1,600 00
L. A. Norton	R	Recording Clerk	Healdsburg	1,600 00
Charles Orr	R	Recording Clerk	Fort Bragg	1,600 00
Fred W. Carey	R	Recording Clerk	Sacramento	1,600 00
O. W. Lynch	R	Janitor	San Francisco	2,000 00
A. M. Peterson	R	Clerk to Janitor	San Francisco	1,600 00
E. J. Jackson	R	Watchman	San Francisco	1,080 00
John T. Cook	R	Watchman	Oakland	1,080 00
P. H. Kerrigan	R	Watchman	San Francisco	1,080 00
Thomas McDermott	R	Engineer	San Francisco	1,500 00
Frank Pendergast	R	Fireman	San Francisco	1,080 00
William Wicks	R	Porter	Grass Valley	1,080 00
John N. Fitzgerald	R	Porter	San Francisco	1,080 00
J. J. Callely	R	Porter	San Francisco	1,080 00
A. C. Morehouse	R	Porter	San Leandro	1,080 00
George W. Ficks	R	Elevator Attendant	Sacramento	900 00
Raymond C. Waring	R	Messenger	Washington	720 00

STATE CONTROLLER.

Term of incumbent ends January, 1907. Salary, $3,000.

E. P. Colgan (R.) ..... of Santa Rosa.

Name.	Politics.	Office.	Whence Appointed.	Salary.
W. W. Douglas	R	Deputy	San Bernardino	$2,400 00
Charles A. Root	R	Bookkeeper	Sacramento	2,000 00
Thomas M. Eby	R	Expert	Red Bluff	2,000 00
F. R. Swain	R	Clerk	San Francisco	1,600 00
Allen B. Lemmon, Jr.	R	Clerk	Santa Rosa	1,600 00
R. P. Roper	R	Clerk	Napa	1,600 00
W. O. Swan, Jr.	R	Clerk	Pasadena	1,600 00
M. E. Colgan	R	Clerk	Santa Rosa	1,600 00
George S. Marshall	R	Porter	Sacramento	480 00

STATE TREASURER.

Term of incumbent ends January, 1907. Salary, $3,000.

Truman Reeves (R.) ..... of San Bernardino.

Name.	Politics.	Office.	Whence Appointed.	Salary.
D. A. Moulton	R	Deputy	San Bernardino	$2,400 00
F. W. Judson	R	Bookkeeper	San Luis Obispo	2,000 00
C. B. Reeves	R	Clerk	San Bernardino	1,600 00
F. L. Jones	R	Watchman	San Diego	1,200 00
E. A. Brown	R	Watchman	Folsom	1,200 00
Theo. Milliken	R	Watchman	Sacramento	1,200 00
H. C. Herrill	R	Watchman	Auburn	1,200 00
C. T. K. Tracey	R	Porter	Sacramento	720 00

ATTORNEY-GENERAL.

Term of incumbent ends January, 1907. Salary, $3,000.

U. S. Webb (R.) ..... of Quincy.

Name.	Politics.	Office.	Whence Appointed.	Where Employed.	Salary.
C. N. Post	R	Assistant	Sacramento	Sacramento	$2,700 00
George A. Sturtevant	R	First Deputy	Ukiah	San Francisco	2,400 00
E. B. Power	R	Second Deputy	Nevada City	San Francisco	2,400 00
J. C. Daly	R	Third Deputy	Ventura	San Francisco	2,400 00
George Francis	R	Stenographer	Los Angeles	San Francisco	1,800 00
R. C. Van Fleet	R	Clerk	San Francisco	San Francisco	1,600 00
L. B. Wilson	R	Clerk	Los Angeles	Sacramento	1,600 00
I. M. Windham	R	Clerk	San Francisco	San Francisco	1,600 00
W. N. Tipton	R	Porter	Oakland	Sacramento	480 00

SURVEYOR-GENERAL AND EX OFFICIO REGISTER OF STATE LAND OFFICE.

Term of incumbent ends January, 1907. Salary, $3,000.

Victor H. Woods (R.)..... of San Luis Obispo.

Name.	Politics.	Office.	Whence Appointed.	Salary.
E. P. Hilborn	R	Deputy	Suisun	$2,400 00
Charles J. Willey	R	Assistant	Sacramento	2,000 00
W. H. Rickard	R	Clerk	San Francisco	1,600 00
G. A. Bean	R	Clerk	San José	1,600 00
James F. Lyons	R	Clerk	San Luis Obispo	1,600 00
F. T. Thompson	R	Clerk	Oakland	1,600 00
William N. Tipton	R	Porter	Oakland	480 00

CLERK OF SUPREME COURT.

Term of incumbent ends January, 1907. Salary, $3,000.

Frank C. Jordan (R.)..... of Oakland.

Name.	Politics.	Office.	Whence Appointed.	Where Employed.	Salary.
Oscar A. Tolle	R	Chief Deputy	San Francisco	San Francisco	$2,400 00
R. D. Duke	R	Deputy	San Francisco	San Francisco	1,800 00
Isadore Erb	R	Deputy	San Francisco	San Francisco	1,800 00
Alex. M. Duncan	R	Deputy	San Francisco	San Francisco	1,800 00
N. C. Daroux	R	Deputy	Sacramento	Sacramento	1,800 00
J. M. Meredith	R	Deputy	Los Angeles	Los Angeles	1,800 00
G. N. Jordan	R	Stenographer	Oakland	San Francisco	1,000 00
R. D. Gluyas	R	Porter	Grass Valley	Sacramento	480 00
James Merino	R	Porter	Los Angeles	Los Angeles	900 00

SUPERINTENDENT OF PUBLIC INSTRUCTION.

Term of incumbent ends January, 1907. Salary, $3,000.

Thomas J. Kirk (R.)..... of Fresno.

Name.	Politics.	Office.	Whence Appointed.	Salary.
Julia B. Kirk	R	Deputy	Fresno	$2,400 00
Job Wood, Jr.	R	Clerk	Salinas City	1,600 00
George W. Snook	R	Text-Book Clerk	Oakland	1,600 00
Frank F. Atkinson	R	Clerk and Stenographer	Sacramento	1,600 00
Charles Hunt	R	Porter	Fresno	480 00

ADJUTANT-GENERAL.

Term at pleasure of the Governor. Salary, $3,000.

George Stone (R.)..... of San Francisco.

Name.	Politics.	Office.	Whence Appointed.	Salary.
Newton S. Bangham	R	Assistant	Pasadena	$2,400 00
G. E. S. Barnes	R	Clerk	Sacramento	1,600 00
Howard S. McIntire	R	Clerk	Sacramento	1,200 00
Joseph Bauquier	R	State Armorer and Porter	Sacramento	900 00

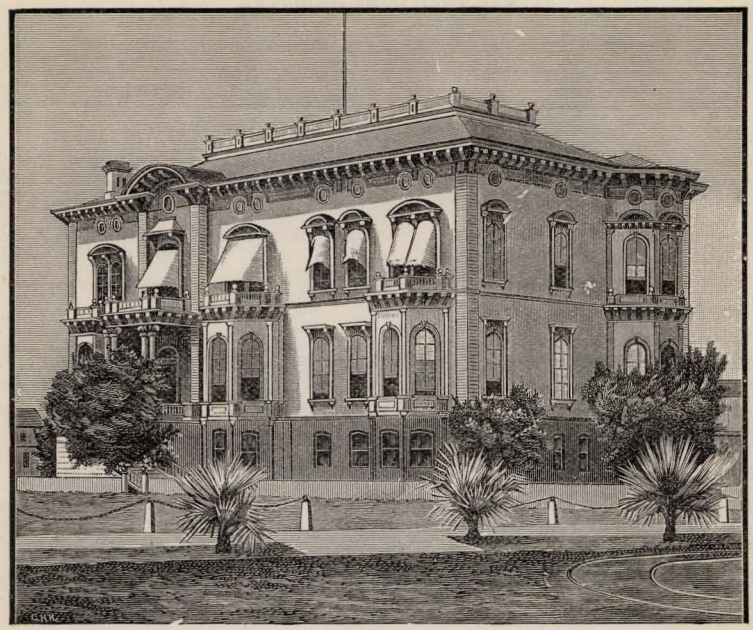

STATE PRINTING OFFICE, SACRAMENTO.

SUPERINTENDENT OF STATE PRINTING.

Term of incumbent ends January, 1907. Salary, $3,000.

W. W. Shannon (R.)..... of San Francisco.

Name.	Politics.	Office.	Whence Appointed.	Salary.
John Whicher	R	Deputy	San Luis Obispo	$2,400 00 per yr.
Robert Alexander	R	Bookkeeper	San Francisco	1,800 00 per yr.
Mary Glynn	R	Stenographer	San Francisco	1,080 00 per yr.
W. F. Preston	R	Copy Editor	Sacramento	1,800 00 per yr.
W. W. Cuthbert	R	General Foreman	Sacramento	210 00 per mo.
Grove D. Deal	R	Bookk'per Print'g Office	Nevada	125 00 per mo.
J. M. Higgins	R	Foreman Bindery	Sacramento	156 50 per mo.
D. D. Sullivan	R	Foreman Pressroom	San Francisco	162 50 per mo.
E. P. McGeeney	R	Asst. Foreman Pressr'm	Solano	135 00 per mo.
F. A. Mauricio	R	Foreman Book Room	Los Angeles	36 00 per wk.
W. B. Thorpe	R	Foreman Job Room	Placer	36 00 per wk.
L. W. Matthias	R	Foreman Electro Dept.	San Francisco	36 00 per wk.
F. W. Whitmore	R	Timekeeper	Sacramento	150 00 per mo.
P. H. Hurley	R	Watchman	Napa	90 00 per mo.

Compositors are paid $4.50 per diem; pressmen, $4.00 per diem; binders, $4.00 per diem; porters and laborers, $3.00 per diem; folders and sewers, $12.00 and $10.00 per week.

RAILROAD COMMISSIONERS.

Elected by districts. Terms of incumbents end January, 1907.

Name.	Politics.	Office.	Whence Elected.	Where Employed.	Salary.
A. C. Irwin	R	President	Marysville		$4,000 00
Adam Andrew	R	Commissioner	San Francisco		4,000 00
Orrin Henderson	R	Commissioner	Stockton		4,000 00
Judson C. Brusie	R	Secretary	San Francisco	San Francisco	2,400 00
J. W. Cavis	R	Bailiff		San Francisco	1,200 00

Office, Chronicle Building, San Francisco.

Counties Composing Railroad Districts.—*First District*—Alpine, Amador, Butte, Calaveras, Colusa, Del Norte, El Dorado, Glenn, Humboldt, Lake, Lassen, Mendocino, Modoc, Napa, Nevada, Placer, Plumas, Sacramento, Shasta, Sierra, Siskiyou, Solano, Sonoma, Sutter, Tehama, Trinity, Yolo, and Yuba.

Second District—Marin, San Francisco, and San Mateo.

Third District—Alameda, Contra Costa, Fresno, Inyo, Kern, Kings, Los Angeles, Madera, Mariposa, Merced, Mono, Monterey, Orange, Riverside, San Benito, San Bernardino, San Diego, San Joaquin, San Luis Obispo, Santa Barbara, Santa Clara, Santa Cruz, Stanislaus, Tulare, Tuolumne, and Ventura.

STATE BOARD OF EQUALIZATION.

Elected by districts. Terms of incumbents end January, 1907.

Name.	Politics.	Office.	Address.	District Represented.	Salary.
Alex. Brown	R	President	Milton	Second	$3,000 00
William H. Alford	D		San Francisco	First	3,000 00
R. H. Beamer	D		Woodland	Third	3,000 00
Frank Mattison	R		Santa Cruz	Fourth	3,000 00
E. P. Colgan	R	Controller, and ex officio	Santa Rosa		
C. M. Coglan	R	Secretary	Sacramento		2,400 00
George S. Marshall	R	Porter	Sacramento		480 00

Office, State Capitol, Sacramento.

Meetings, second Monday each month, and continuous session from third Monday in July to second Monday in September.

Counties Composing Equalization Districts.—*First District*—San Francisco.

Second District—Alameda, Alpine, Amador, Calaveras, Contra Costa, El Dorado, Nevada, Placer, Sacramento, San Joaquin, and Tuolumne.

Third District—Butte, Colusa, Del Norte, Glenn, Humboldt, Lake, Lassen, Marin, Mendocino, Modoc, Napa, Plumas, Shasta, Sierra, Siskiyou, Solano, Sonoma, Sutter, Tehama, Trinty, Yolo, and Yuba.

Fourth District—Fresno, Inyo, Kern, Kings, Los Angeles, Madera, Mariposa, Merced, Mono, Monterey, Orange, Riverside, San Benito, San Bernardino, San Diego, San Luis Obispo, San Mateo, Santa Barbara, Santa Clara, Santa Cruz, Stanislaus, Tulare, and Ventura.

The expiration of the term of office of all appointments made by the Governor is figured according to the provision of Section 1003*a* of the Political Code. (Statutes 1903, p. 150.)

STATE LIBRARY.

Trustees.

Appointed by the Governor. (Political Code, § 2292; Statutes 1899, p. 30.)

Term, four years. No compensation.

A. B. Lemmon (R.), of Santa Rosa, *President*.....Term expires February 28, 1906.
Joseph Steffens (R.), of Sacramento.....Term expires February 28, 1906.
Bradner W. Lee (R.), of Los Angeles.....Term expires February 28, 1906.
W. C. Van Fleet (R.), of San Francisco.....Term expires February 28, 1904.
Dr. Thomas Flint (R.), of San Juan.....Term expires February 28, 1904.

State Librarian.

Appointed by Board of Trustees. Term ends July, 1906. Salary, $3,000.

J. L. Gillis (R.).....of Sacramento.

Name.	Politics.	Office.	Whence Appointed.	Salary.
Margaret Eastman		Chief Deputy	Los Angeles	$1,800 00
Frank J. O'Brien		Deputy Law Department	Sacramento	1,800 00
Sadie M. Breen		Deputy General Department	Sacramento	1,200 00
Laura Steffens		Deputy Trav'ling Libraries Dept.	Sacramento	1,200 00
Eudora Garoutte		Deputy California History Dept.	San Francisco	1,200 00
Clara Lemmon		Deputy Catalogue Department	Santa Rosa	1,200 00
Edith E. Cowden		Cataloguer	San José	1,200 00
Annie L. Blanchard		Shelf-lister	Sacramento	1,200 00
Agnese Barrett		Newspaper Indexer	Los Angeles	1,200 00
Daisy I. Ennis		Stenographer and Accountant	Sacramento	1,200 00
Sarah A. Hutchinson		Assistant General Department	San Francisco	1,200 00
J. W. Gorman		Assistant Law Department	Sacramento	720 00
W. J. Weisman		Janitor	Sacramento	900 00

CAPITOL COMMISSIONERS.

George C. Pardee (R.).....Governor.
C. F. Curry (R.).....Secretary of State.
Truman Reeves (R.).....Treasurer.

J. A. Elston (R.), Secretary.

Name.	Politics.	Office.	Whence Appointed.	Salary.
J. C. Scroggs	R	Head Gardener	Sacramento	$1,500 00
John Jenkins	R	Gardener	Sacramento	1,080 00
Otto Bauer	R	Gardener	Yolo	1,080 00
James Moragan	R	Gardener	Sacramento	1,080 00
W. S. Cannon	R	Gardener	Sacramento	1,080 00
Thomas James	R	Gardener	Sacramento	1,080 00
R. J. Seabeck	R	Gardener	Alameda	1,080 00
J. J. Hourigan	R	Gardener	San Francisco	1,080 00
J. F. Morgan	R	Gardener	San Francisco	1,080 00
W. L. Rickett	R	Gardener	Forestville	1,080 00
F. G. Rennie	R	Gardener	Red Bluff	1,080 00
Webster Laing	R	Gardener	Galt	1,080 00
C. C. Carter	R	Gardener	Redlands	1,080 00
H. C. Muddox	R	Special Policeman	Sacramento	1,200 00
W. R. Hall	R	Special Policeman	Sacramento	1,200 00
J. H. Banfield	R	Special Policeman	San Francisco	1,200 00
M. Coffey	R	Watchman Gov.'s Mans'n.	Sacramento	1,080 00

STATE BOARD OF EXAMINERS.

George C. Pardee (R.)----------Governor.
C. F. Curry (R.)----------Secretary of State.
U. S. Webb (R.)----------Attorney-General.

Name.	Politics.	Office.	Whence Appointed.	Salary.
W. S. Melick	R	Secretary	Pasadena	$3,000 00
Clyde L. Seavey	R	Assistant Secretary	Los Angeles	1,800 00
Mrs. K. M. Flynn	R	Clerk	San Francisco	1,600 00
Miss Stella M. Hail	R	Clerk	Quincy	1,600 00
E. J. Taylor	R	Clerk	San Francisco	1,200 00
Chauncey Clark	R	Clerk	San Francisco	1,200 00
Charles Prince	R	Porter	Pasadena	480 00

When the Governor and one other member of the Board are absent from Sacramento, the Secretary, under the law, acts in place of the Governor; when the Attorney-General is absent from Sacramento, the Assistant Attorney-General acts in his place.

BANK COMMISSIONERS.

Appointed by the Governor, by and with the advice and consent of the Senate. Term, four years. (Statutes 1903, p. 365.)

Name.	Politics.	Office.	Whence Appointed.	Term Ends.	Salary.
Chas. H. Dunsmoor	R	Commissioner	Oakland	June 29, 1907	$3,600 00
William H. High	R	Commissioner	Oakland	June 29, 1907	3,600 00
Herman Silver	R	Commissioner	Los Angeles	June 29, 1905	3,600 00
Guy B. Barham	R	Commissioner	Los Angeles	June 29, 1905	3,600 00
J. Cal. Ewing	R	Secretary	Oakland		2,400 00

Office, 530 California street, San Francisco.

In addition to their salary, the Commissioners receive traveling expenses not to exceed $4,000 per annum for the four Commissioners.

Salaries and expenses are paid out of moneys collected by the Commissioners.

COMMISSIONERS OF BUILDING AND LOAN ASSOCIATIONS.

Appointed by the Governor. Terms of incumbents end May 26, 1905.
(Statutes 1893, p. 229.)

Name.	Politics.	Office.	Whence Appointed.	Salary.
D. W. Field	R	Commissioner	Los Angeles	$2,400 00
Charles M. Shortridge	R	Commissioner	San José	2,400 00
James L. Fields	R	Secretary	San Francisco	1,200 00

Office, 109 California street, San Francisco.

Salaries and expenses are paid out of moneys collected by the Commissioners.

INSURANCE COMMISSIONER.

Appointed by the Governor, by and with the advice and consent of the Senate. Term of incumbent ends April 5, 1906. Salary, $3,000.
(Statutes 1867-8, p. 336. Pol. C., § 368.)

E. Myron Wolf (R.)----------of San Francisco.

Name.	Politics.	Office.	Whence Appointed.	Salary.
M. M. Rhorer	R	Deputy	San Francisco	$1,800 00

Office, 401 California street, San Francisco.

DEBRIS COMMISSIONER.

Appointed by the Governor. Term of incumbent expired July 27, 1901. Salary, $600.

(Statutes 1901, p. 284.)

W. W. Waggoner (R.)..... of Nevada City.

Name.	Politics.	Office.	Whence Appointed.	Salary.
John R. Tyrrell	R	Secretary	Nevada City	$300 00

COMMISSIONER OF PUBLIC WORKS.

Appointed by the Governor. Term of office, four years. Salary, $3,000.

(Statutes 1900-1901, p. 20.)

Frank D. Ryan (R.), of Sacramento..... Term expires March 5, 1904.

AUDITING BOARD TO COMMISSIONER OF PUBLIC WORKS.

Appointed by the Governor. No pay.

(Statutes 1897, p. 171.)

George W. Tatterson (R.), of Stockton.....Term expires April 30, 1907.
George B. Stack (R.), of Sacramento.....Term expired April 30, 1903.
W. P. Mathews (D.), of Sacramento, *Secretary*.....Term expires April 30, 1905.
J. J. Campbell (R.), of Galt.....Term expires April 30, 1905
Barnard H. Mooney (D.), of Sacramento.....Term expires April 30, 1905.
D. D. McLaren, Assistant Secretary. Salary, $25 per month.

STATE MINING BUREAU.

Board of Trustees.

Appointed by the Governor. Term of office, four years. No salary.

(Statutes 1893, p. 203.)

Thomas B. Bishop (R.), of San Francisco.....Term expires November 4, 1905.
Harold T. Power (R.), of Michigan Bluff.....Term expires November 4, 1905.
Frank Monaghan (D.), of Needles.....Term expires November 4, 1905.
Fred H. Harvey (R.), of Galt.....Term expires November 4, 1905.
Ross E. Browne (R), of Oakland.....Term expires November 4, 1905.
J. M. Cline, Secretary of the Board. No salary.

Name.	Politics.	Office.	Whence Appointed.	Salary per Month.
L. E. Aubury (term expires February 23, 1905)	R	State Mineralogist	Los Angeles	$250 00
E. B. Preston	R	Geologist	Petaluma	125 00
William Forstner	-----	Field Assistant	-----	80 00
Marion Aubrey	-----	Field Assistant	-----	150 00
John B. Tregloan	-----	Field Assistant	-----	150 00
R. P. McLaughlin	-----	Field Assistant	-----	100 00
C. G. Scott	R	Secretary and Librarian	San Francisco	100 00
Charles G. Yale	D	Statistician	Oakland	100 00
A. C. O'Neill	-----	Stenographer and Asst. Librarian	San Francisco	85 00
J. M. Cline	R	Curator	San Francisco	125 00
Chester Narramore	R	Draughtsman	Palo Alto	80 00
C. C. Duhain	D	Assistant to Curator	Sacramento	75 00
W. W. Bedford	P	Messenger	San Francisco	75 00
Arthur Nagle	-----	Night Watchman	-----	50 00

The State Mineralogist is appointed by the Governor.
Office, Union Ferry Building, San Francisco.

DEPARTMENT OF HIGHWAYS.

Appointed by the Governor, by and with the advice and consent of the Senate. Term of incumbent expired May 20, 1903.

(Statutes 1897, p. 403.)

Name.	Politics.	Office.	Whence Appointed.	Salary.
Nathaniel Ellery	R	Commissioner	Eureka	$3,000 00
C. W. Vickrey	R	Secretary	Los Angeles	1,500 00
Edith Shorb	R	Stenographer	San Francisco	1,200 00
Charles Prince	R	Messenger	Pasadena	480 00

Office, State Capitol, Sacramento.

BUREAU OF LABOR STATISTICS.

F. V. Meyers (R.), of Stockton ..... Commissioner.

Appointed by the Governor. Term expired April 10, 1903. Salary, $3,000.

(Statutes 1883, p. 27; 1889, p. 6.)

Name.	Politics.	Office.	Whence Appointed.	Salary.
J. D. Kelsey	R	Deputy Commissioner	San José	$1,800 00
E. L. Reguin	R	Special Agent	Sacramento	1,200 00
W. P. Day (*a*)	R	Special Agent	San Francisco	1,200 00
K. Zwicker	R	Special Agent	San Francisco	720 00

(*a*) Employed only occasionally. Rate when employed, as given.

Office, 927 Market street, San Francisco.

BOARD OF FISH COMMISSIONERS.

Appointed by the Governor, by and with the advice and consent of the Senate. Term at pleasure of the Governor. No pay.

H. W. Keller (R.), of Santa Monica ..... Appointed June, 1899; resigned April 24, 1903.
W. W. Van Arsdale (R.), of San Francisco ..... Appointed March, 1901.
W. E. Gerber (R.), of Sacramento ..... Appointed April, 1901.

Name.	Office.	Where Employed.	Salary.
Charles A. Vogelsang	Chief Deputy	San Francisco	$1,800 00
J. H. Davis	License Collector and Launch Captain	At large	1,500 00
W. H. Shebley	Hatchery Superintendent	Sisson	1,380 00
E. W. Hunt	Hatchery Superintendent	Tahoe	1,320 00
L. N. Kercheval	Field Deputy	At large	1,200 00
W. R. Welch	Field Deputy	At large	1,200 00
H. T. Payne	Field Deputy	At large	1,200 00
A. F. Lea (*a*)	Field Deputy	Northern Cal.	1,200 00
H. I. Pritchard (*a*)	Field Deputy	Southern Cal.	1,200 00
M. L. Cross	Assistant and Hatchery Sup'tendent	Wawona	960 00
W. O. Fassett	Hatchery Superintendent	Eel River	960 00
W. B. Hunt	Assistant and Hatchery Sup'tendent	Tallac	960 00
J. P. Morrill (*a*)	Assistant at Hatchery	Verdi	900 00
F. J. Watson	Assistant at Hatchery	Sisson	900 00
W. P. Huestis (*a*)	License Collector and Deputy	Eureka	900 00
Hancock English	Shipper	Sisson	900 00
Ralph Robinson (*a*)	Assistant at Hatchery	Sisson	720 00
Miss L. M. Nielsen	Stenographer	San Francisco	

(*a*) Employment intermittent.

Office, Mills Building, San Francisco.

The following table was arranged by Charles A. Vogelsang:

OPEN AND CLOSE SEASONS IN CALIFORNIA, 1903-1904.

WHITE—Open Season. - BLACK—Close Season.

BAG LIMIT

Quail, Grouse, Snipe, Curlew, Ibis, Plover, 25 in one day.
Doves, - - - - - 50 in one day.
Ducks, - - - - - - 50 in one day.
Rails, - - - - - - 20 in one day.
Deer (male) - - - 3 in one season.

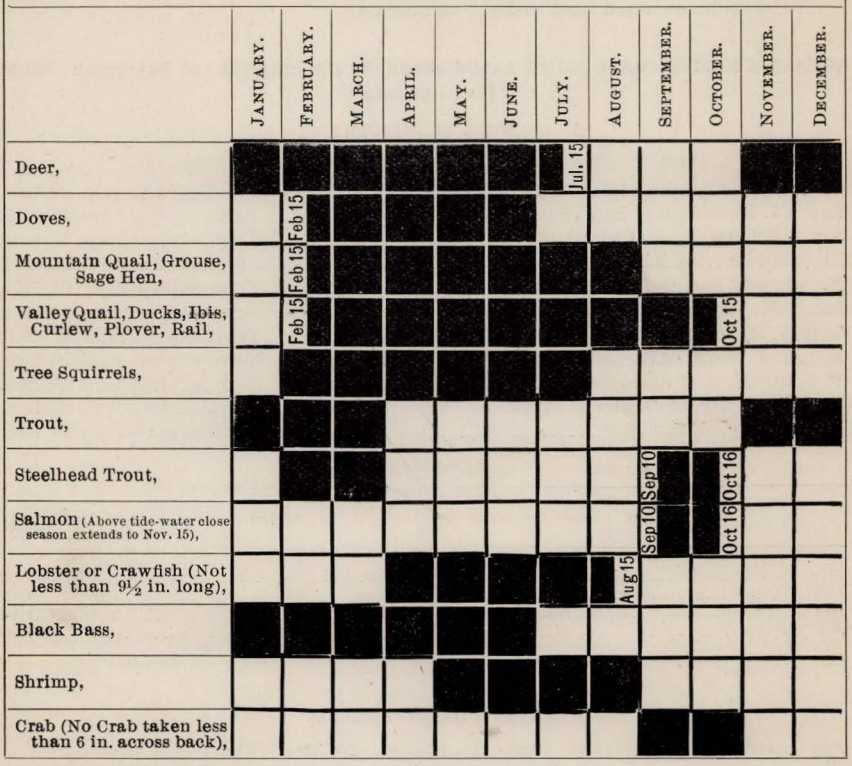

In some counties the *open* seasons are shorter. Write to County Clerk or District Attorney.

Fine for violation of Game laws, $25 to $500 and imprisonment.

Fine for violation of Fish laws, $20 to $500 and imprisonment.

Smallest fine for using explosives to take any fish, $250, and imprisonment.

It is Always Unlawful—

To buy, sell, offer for sale, barter or trade, at any time, any quail, pheasant, grouse, sage hen, ibis, plover, or any deer meat or deer skins.

To have in possession doe or fawn skins.

To take or kill, at any time, does, fawns, elk, or antelope.

To take or kill pheasants or bob-white quail.

To run deer with dogs during the close season.

To shoot half-hour before sunrise, or half-hour after sunset.

To trap game of any kind without having first procured *written* authority from the Board of Fish Commissioners.

To take or destroy nests or eggs of game birds.
To ship game in concealed packages, or *without* your name and address.
To *buy* or *sell trout* less than *one half pound* in weight.
To take, at any time, sturgeon, or female crabs.
To take abalones less than fifteen inches in circumference.
To take trout or black bass, except with hook and line.
To take salmon, shad, or striped bass with a net less than 7½-inch mesh.
To use a set net.
To take fish, in any manner, within fifty feet of a fishway.
To take, buy, or sell striped bass less than three pounds in weight.
To shoot meadowlarks.
To shoot on enclosed land without permission.

WOMAN'S RELIEF CORPS HOME ASSOCIATION OF CALIFORNIA (at Evergreen, Santa Clara County).

Board of Directors.

Term of office, two years. To serve without compensation.

Geraldine E. Frisbie, of Menlo Park, *President* ..... Term expires June 29, 1904.
Laura J. Robinson, of San Francisco, *Vice-President* ..... Term expires June 29, 1905.
Sarah J. Farwell, of Oakland, *Secretary* ..... Term expires June 29, 1904.
Elizabeth D'Arcy Kinne, of San Francisco, *Treasurer* ..... Term expires June 29, 1904.
H. Augusta Tozer, of Sacramento ..... Term expires June 29, 1904.
Lettie M. Winans, of Petaluma ..... Term expires June 29, 1904.
Cora A. Merritt, of Oakland ..... Term expires June 29, 1905.
Elmira F. West, of Stockton ..... Term expires June 29, 1905.
Violetta Cook, of San José ..... Term expires June 29, 1905.
Rose E. Dorety, of Oakland ..... Term expires June 29, 1905.
L. May Eley, of San José ..... Term expires June 29, 1905.

Employes.

Name.	Office.	Salary per Month.
Mrs. A. Kingsley	Matron	$30 00
J. H. Heltzel	Gardener	30 00
Ida M. Pelton	Cook	25 00
Mary Bernal	Second Girl	20 00

STATE DAIRY BUREAU.

Appointed by the Governor. Term, four years. No pay. The Board is classified so that the terms of office expire successively. (Statutes 1897, p. 68.)

Dr. Thomas Flint (R.), of San Juan ..... Term expired July 1, 1903.
J. A. Bliss (R.), of Oakland ..... Term expires July 1, 1905.
John Flannery, of San José (*a*) ..... Term expires July 1, 1904.
J. M. Thomas (R.), Agent and Secretary. Salary, $1,200.
Office, 113 Davis street, San Francisco.

STATE VETERINARIAN.

Office created by Act of 1899. Appointed by Governor. Term of office at pleasure of Governor. Salary, $2,000, and traveling expenses not to exceed $500 per annum.

Dr. Charles H. Blemer, of Sacramento ..... State Veterinarian.
Date of appointment, July, 1899.
W. E. D. Morrison, of Los Angeles ..... Assistant.
Date of appointment, May 27, 1901.

(*a*) Deceased.

LAKE TAHOE WAGON ROAD COMMISSIONER.

Appointed by the Governor. Salary, $25 per month.

S. J. Baker (R.), of Diamond Springs ..... Term expires May 24, 1905.

BOARD OF STATE HARBOR COMMISSIONERS.

Appointed by the Governor, by and with the advice and consent of the Senate. Term, four years. (Political Code, §§ 1002 and 2520.)

Charles H. Spear (R.), of Berkeley, *President* $3,600 00
Appointed March 16, 1903. Term expires March 14, 1907.

John C. Kirkpatrick (R.), of San Francisco 3,000 00
Appointed February 14, 1903. Term expires March 20, 1905.

John D. Mackenzie (R.), of San José 3,000 00
Appointed February 14, 1903. Term expires March 14, 1906.

Name.	Politics.	Office.	Date of Appointment.	Salary.
John M. Foy	R	Secretary	Mar. 21, 1903	$3,000 00
James Byrne, Jr.	D	Assistant Secretary	Mar. 21, 1902	1,800 00
R. C. Craft	D	Bookkeeper	April 4, 1898	1,800 00
G. W. Wickliffe	R	Clerk	June 3, 1901	1,200 00
Lott D. Norton	R	Chief Engineer	Mar. 1, 1901	3,000 00
Henry L. Ryan	D	Assistant Engineer	Oct. 18, 1897	2,100 00
Carl Uhlig	R	Draughtsman	Nov. 1, 1876	2,400 00
George Dennis	D	Messenger		900 00
Richard J. Welch	R	Chief Wharfinger	June 1, 1903	3,000 00
John G. Tyrrell	R	Assistant Chief Wharfinger	May 7, 1902	2,100 00
W. H. Davis	R	Attorney	April 1, 1903	2,400 00
P. T. Browne	R	Supt. Tugs and Dredgers	Jan. 13, 1896	2,400 00
Charles Mautalen	R	Supt. of Ferry Building	Jan. 1, 1895	1,200 00
M. E. Arnerich	R	Wharfinger	May 1, 1899	1,500 00
E. M. Buckley	R	Wharfinger	Sept. 11, 1901	1,500 00
F. P. Carmichael	R	Wharfinger	June 27, 1899	1,500 00
T. F. Casey	D	Wharfinger	June 19, 1901	1,500 00
A. W. Furlong	R	Wharfinger	July 13, 1900	1,500 00
William J. Harrington	R	Wharfinger	Nov. 13, 1901	1,500 00
John S. Hogan	D	Wharfinger	Mar. 28, 1900	1,500 00
C. D. Jillson	R	Wharfinger	Nov. 21, 1900	1,500 00
Fred Lundquist	R	Wharfinger	Mar. 24, 1902	1,500 00
D. C. McGanney	R	Wharfinger	Nov. 22, 1899	1,500 00
F. J. Cunha	R	Wharfinger	July 25, 1903	1,500 00
M. H. Merrill	R	Wharfinger	April27, 1899	1,500 00
F. M. Smith	R	Wharfinger	June 3, 1903	1,500 00
J. Theall	R	Wharfinger	May 2, 1900	1,500 00
J. S. Thomson	R	Wharfinger	May 7, 1902	1,500 00
James Wren	R	Wharfinger	Oct. 15, 1902	1,500 00
E. R. Williams	R	Collector		1,200 00
P. A. Byrne	D	Collector	June 27, 1900	1,200 00
M. A. Devine	D	Collector	June 13, 1900	1,200 00
Edward Flanigan	R	Collector	July 18, 1900	1,200 00
David Fox	D	Collector	Mar. 25, 1901	1,200 00
Edward T. Joste	R	Collector	June 3, 1903	1,200 00
L. G. Norris	R	Collector	June 17, 1903	1,200 00
F. C. Smythe	R	Collector	Nov. 8, 1899	1,200 00
E. Sullivan	R	Collector	July 18, 1899	1,200 00
T. Jefferson White	R	Collector	July 15, 1903	1,200 00
D. J. Fleming	D	Collector	Jan. 23, 1901	1,200 00
Henry Thompson	R	Collector	Mar. 24, 1902	1,200 00
A. J. Bolfing	R	Collector, Clerk, Stenographer	Dec. 1, 1899	2,100 00
Hugo R. Herold	D	Collector and Clerk	Sept. 10, 1902	1,800 00

Janitors—Union Depot and Ferry Building.

(Salary, $75 per month.)

J. S. Wiggins	John Kahaler	George W. Mitchell	Frank Johnson
Daniel Coughlan	John H. Tennant	Patrick O'Connor	John H. Farrell
Peter Gustafson	W. H. McPherson	Clarence L. Fisher	Lucy Brennan
William E. Ingram			

Top Pile-Driver.

Name.	Office.	Salary.	Name.	Office.	Salary.
		Per day.			Per day.
N. H. Burnham	Foreman	$5 00	Jerry Flinn	Pileman	$3 50
Frank Perati	Asst. Foreman	4 50	P. Murphy	Pileman	3 50
			Frank Pendergast	Pileman	3 50
C. Montague	Engineer	4 00	F. A. Roberts	Pileman	3 50
L. Holden	Raftsman	3 50			Per mo.
V. E. Boutcher	Pileman	3 50	F. Peterson	Watchman	$70 00

Per day.
D. Williams, Raftsman, Section B of Seawall $4 00

Tugs and Dredgers.

Name.	Office.	Salary per Mo.	Name.	Office.	Salary per Mo.
Tug "Gov. Irwin."			*Dredger No. 1—Continued.*		
Wm. Pike	Captain	$130 00	Edward Cotter	Deckhand	$70 00
J. C. Maher	Engineer	120 00	Mose Lee	Deckhand	70 00
C. Ratto	Fireman	80 00	P. Scully	Deckhand	70 00
L. Feyling	Deckhand	70 00	Samuel Taylor	Watchman	70 00
Tug "Gov. Markham."			*Dredger No. 2.*		
J. F. Petzinger	Captain	$130 00	Thos. Guthrie	Captain	$150 00
E. J. Powers	Engineer	120 00	W. H. O'Donnell	Asst. Capt.	100 00
T. B. Parker	Fireman	80 00	J. F. Olmstead	Fireman	80 00
F. Boyer	Deckhand	70 00	Jas. Wilkinson	Deckhand	70 00
			D. Dowd	Deckhand	70 00
Night Crew.			L. P. Zocchi	Deckhand	70 00
			Arthur O'Keefe	Deckhand	70 00
W. H. Milestone	Captain	$130 00	B. C. Wilburn	Watchman	70 00
Wm. Porter	Engineer	120 00			
Geo. W. Pratt	Fireman	80 00	*Dredger No. 3.*		
J. Welsh	Deckhand	70 00			
			C. Kilburn	Captain	$150 00
Dredger No. 1.			E. A. Beeler	Asst. Capt.	100 00
			Jas. Kane	Fireman	80 00
J. McFarland	Captain	$150 00	J. Green	Deckhand	70 00
F. L. Ramoni	Asst. Capt.	100 00	G. Kohlhoff	Deckhand	70 00
T. R. Ford	Fireman	80 00	James Brown	Deckhand	70 00
F. McCabe	Deckhand	70 00	Geo. Marston	Deckhand	70 00
			J. H. Taggart	Watchman	70 00

Urgent Repairs.

Name.	Office.	Salary.	Name.	Office.	Salary.
		Per mo.			Per day.
G. A. Jenks	Foreman	$125 00	H. H. Nichols	Carpenter	$4 00
		Per day.	H. Porter	Carpenter	4 00
C. F. Botcher	Carpenter	$4 00	Robert Rennilson	Carpenter	4 00
Edward Coffey	Carpenter	4 00	W. E. Sweet	Carpenter	4 00
Daniel Dorgan	Carpenter	4 00	N. Webster	Carpenter	4 00
J. W. Haskins	Carpenter	4 00	S. B. Wood	Carpenter	4 00
James Maguire	Carpenter	4 00	Matt O'Brien	Carpenter	4 00



FERRY BUILDING, SAN FRANCISCO.

Electricians, Inspectors, etc.

Name.	Office.	Salary.	Name.	Office.	Salary.
		Per mo.			Per day.
F. E. Whorf	Electrician	$125 00	A. A. McKeen	Inspector	$4 00
Henry Worthington	Asst. Elec.	100 00	W. J. Guilfoyle	Inspector	4 00
Wm. L. Chamberlain	Asst. Elec.	100 00	Lester Osborne	Inspector	4 00
		Per day.	H. K. Waterhouse	Inspector	4 00
R. G. Alexander	Wireman	$3 50	Frank D. Norton	Transitman	3 50
Charles T. Kelly	Inspector	4 00	W. C. Frost	Rodman	3 00
Hugh Duff	Inspector	4 00			

Plumber, Metal Worker, Machinist, Plasterer, etc.

Name.	Office.	Salary.	Name.	Office.	Salary.
		Per mo.			Per day.
Charles Bowen	Plumber	$100 00	L. J. Conlon	Improver	$3 50
David Bohn	Machinist	100 00	Hector Brodie	Asst. to Elec	3 50
		Per day.	George B. Hommel	Metalworker	4 00
W. R. King	Plasterer	$4 00			

Patchers and Painters.

Name.	Office.	Salary per Day	Name.	Office.	Salary per Day.
T. Murray	Patcher	$3 25	G. Clancy	Patcher	$3 25
P. O'Brien	Patcher	3 25	Robert McMichaels	Patcher	3 25
G. Maguire	Patcher	3 25			
J. C. Moss	Patcher	3 25	G. W. Kinsell	Foreman	4 00
T. Wyckoff	Patcher	3 25	Robert Barton	Painter	3 50
J. Madison	Patcher	3 25	J. J. Conlon	Painter	3 50
H. Jacobs	Patcher	3 25	Otto Hornlein	Painter	3 50
M. Dunn	Patcher	3 25			

Belt Railroad.

Name.	Office.	Salary per Mo.	Name.	Office.	Salary per Mo.
E. A. Van Fleet	Yardmaster	$144 00	V. Dimmick	Switchman	$100 00
T. L. Thompson	Engineer	120 00	C. E. Carroll	Switchman	100 00
J. Judge	Engineer	120 00	Geo. H. Jones	Switchman	100 00
Sam Baxter	Engineer	120 00	Jas. Hayward	Switchman	100 00
A. D. Stapler	Fireman	90 00	P. Robinson	Switchman	100 00
C. G. Roy	Fireman	90 00	J. W. Harrison	Switchman	100 00
E. Raymond	Fireman	90 00	T. H. Varney	Switchman	100 00
Wm. Denahy	Foremen Switchm'n	110 00	A. A. Aitken	Switchman	100 00
G. W. Triplett		110 00	M. J. Clancy	Switchman	100 00
Wm. Kinney		110 00	C. Droge	Watchm'n and Clerks	90 00
J. J. Sullivan	Switchman	100 00	D. H. Thomas		90 00

Belt Railroad—Maintenance of Way.

Name.	Office.	Salary per Day.	Name.	Office.	Salary per Day.
C. E. Finney	Foreman	$4 00	D. M. T. McLennon	Laborer	$3 00
John Nolan	Laborer	3 00	A. E. Holt	Laborer	3 00
Reg Shaw	Laborer	3 00	C. W. Hartsough	Laborer	3 00
J. Crimmins	Laborer	3 00	P. C. Harney	Laborer	3 00
P. O'Donnel	Laborer	3 00	T. Franklin	Laborer	3 00
J. Manning	Laborer	3 00	B. Franklin	Laborer	3 00
W. J. Young	Laborer	3 00	James Eagen	Blacksmith	4 00
J. D. Condon	Laborer	3 00	J. J. McDade	Blacksmith	4 00
John Lawless	Laborer	3 00	J. Sullivan	Bl'ksmith Helpers	3 00
J. T. Blake	Laborer	3 00	T. Mullen		3 00

Street Maintenance—Roadways.

Name.	Office.	Salary per Day.	Name.	Office.	Salary per Day.
F. Barnett	Foreman	$4 00	J. S. Foster	Laborer	$3 00
Edmund Byrnes	Laborer	3 00	C. McDermott	Laborer	3 00
Henry Colgan	Laborer	3 00	F. N. Morris	Laborer	3 00
John Enright	Laborer	3 00	James Mulgrew	Laborer	3 00
D. M. Fraser	Laborer	3 00			

Sweepers, etc.

Name.	Office.	Salary.	Name.	Office.	Salary.
		Per mo.			Per day.
Joseph Currington	Foreman	$75 00	P. McNamara	Sweeper	$2 50
		Per day.	Patrick O'Neil	Sweeper	2 50
Wm. Abernethy	Sweeper	$2 50	Charles O'Neal	Sweeper	2 50
Thomas Burgoyne	Sweeper	2 50	Thomas Roberts	Sweeper	2 50
George Bailey	Sweeper	2 50	J. J. Sullivan	Sweeper	2 50
James Barton	Sweeper	2 50	Edward Savage	Sweeper	2 50
Joseph Coulter	Sweeper	2 50	John McQueeney	Sweeper	2 50
J. S. Daly	Sweeper	2 50	T. F. McGrath	Boatman	2 50
James Graham	Sweeper	2 50	Maurice Kelly	Cartman	4 00
James Guinety	Sweeper	2 50	M. Gallagher	Cartman	4 00
T. J. Blight	Sweeper	2 50	Chris. Sullivan	Double team	5 00
Samuel Cox	Sweeper	2 50			Per mo.
Alex Grieves	Sweeper	2 50	D. J. Creamer	Messenger	$100 00
B. T. Hanford	Sweeper	2 50	John A. Hoey	Policeman	100 00
F. A. Horstman	Sweeper	2 50	J. G. Brown	Policeman	100 00
Samuel Henwood	Sweeper	2 50	C. J. Kelly	Watchman	75 00
John Lawlor	Sweeper	2 50	Frank Browell	Watchman	75 00
Thomas Kane	Sweeper	2 50	W. J. Kennedy	Watchman	75 00
John Kelleher	Sweeper	2 50	H. Manuel (*a*)	Sprinkler	125 00
William Maguire	Sweeper	2 50	Con Donovan (*a*)	Sprinkler	125 00
Oliver McNally	Sweeper	2 50			

(*a*) Furnishes own team.

BOARD OF STATE HARBOR COMMISSIONERS—SAN DIEGO.

Appointed by the Governor, by and with the advice and consent of the Senate. Salary, $25 per month. Term of office, four years. Section 2575 of the Political Code classifies the Board so that the terms of office expire successively.

Charles W. Oesting (R.), *President*.....Term expires March 18, 1907.
Eugene De Burn (R.), *Secretary*.....Term expires March 18, 1905.
W. H. Pringle (R.).....Term expires March 18, 1904.

Victor E. Shaw (R.), Attorney.

The Secretary receives a salary of $1,500 per annum.

BOARD OF STATE HARBOR COMMISSIONERS—PORT OF EUREKA, CAL.

Mayor of Eureka, President. Elected for term of two years.
J. G. Murray, Commissioner.....of Eureka.
John S. Connick, Commissioner.....of Eureka.
Appointed by the Governor, by and with the advice and consent of the Senate (Pol. Code, § 2567); term, four years; terms expire March 12, 1904. Salary, $10 per year; paid by Humboldt County.
J. D. Murphy (R.), Harbormaster.....of Eureka.
Appointed by the Governor, for term of four years; term expires May 16, 1907. Salary, $3 per day, when employed; fixed by the Commissioners; paid by the City of Eureka.
David Cutten (D.), Clerk.....of Eureka.
Appointed by the Commissioners, for term of four years. Salary, $3 per day, when employed; fixed by Commissioners; paid by Humboldt County.

PORT WARDENS.

Appointed by the Governor, by and with the advice and consent of the Senate. Term, four years.

San Francisco.

Name.	Politics.	Office.	Whence Appointed	Term Ends.	Compensation.
R. E. Nickel	R	Port Warden	Acton	March 20, 1903	Fees
Charles F. Kenneally	R	Port Warden	San Francisco	April 6, 1903	Fees
H. A. Thompson	R	Port Warden	San Francisco	April 6, 1907	Fees
Henry T. Waite	R	Port Warden	San Francisco	April 6, 1903	Fees

Office, Clay Street Wharf, San Francisco.

San Diego.

C. H. Davis	D	Port Warden	San Diego	May 18, 1903	Fees

PILOT COMMISSIONERS.

Appointed by the Governor, by and with the advice and consent of the Senate. Term at pleasure of the Governor.

San Francisco, Mare Island, and Benicia.

Name.	Politics.	Office.	Whence Appointed.	Date of Appointment.	Compensation.
M. C. Erskine	R	Commissioner	San Francisco	March, 1903	Fees
H. Z. Howard	R	Commissioner	San Francisco	March, 1903	Fees
E. M. Freeman	R	Commissioner	San Francisco	March, 1903	Fees
Ed Conroy	R	Secretary	San Francisco	March, 1903	$1,200 00

Office, 506 Battery street, San Francisco.

Humboldt.

Peter Belcher	R	Commissioner	Eureka	June, 1885	Fees
H. Kingston	R	Commissioner	Eureka	June, 1885	Fees
Peter Carsaw	R	Commissioner	Eureka	June, 1885	Fees

San Diego.

S. S. Dunnels		Commissioner	San Diego	May, 1900	Fees

San Pedro and Wilmington.

David W. Weldt	D	Commissioner	San Pedro	Jan'y, 1895	Fees
Alexander Smith		Commissioner	San Pedro	May, 1897	Fees

COMMISSIONERS TO MANAGE YOSEMITE VALLEY AND MARIPOSA BIG TREE GROVE.

Appointed by the Governor. Term, four years. No pay. (Statutes 1880, p. 44; 1885, p. 212; Pol. Code, § 3584.) The Board is classified so that four members go out of office every two years. (Statutes 1880, p. 44.)

George C. Pardee (R.), of Oakland ..... Governor, and ex officio President.
Frank H. Short (R.), of Fresno ..... Term expires April 19, 1904.
W. W. Foote (D.), of Oakland ..... Term expires April 19, 1904.
John C. Wilson (R.), of San Francisco ..... Term expires April 19, 1904.
W. G. Henshaw (R.), of Oakland ..... Term expires April 19, 1904.
W. G. Kerckhoff (D.), of Los Angeles ..... Term expires April 19, 1906.
Charles S. Givens (D.), of San Francisco ..... Term expires April 19, 1906.
W. H. Metson (D.), of San Francisco ..... Term expires April 19, 1906.
Thomas A. Hender (R.), of Sonora ..... Term expires April 19, 1906.

Name.	Politics.	Office.	Whence Appointed.	Salary.
J. J. Lermen	D	Secretary and Treasurer	San Francisco	$1,500 00
J. F. Stevens	R	Guardian		1,500 00

Office, Claus Spreckels Building, San Francisco.

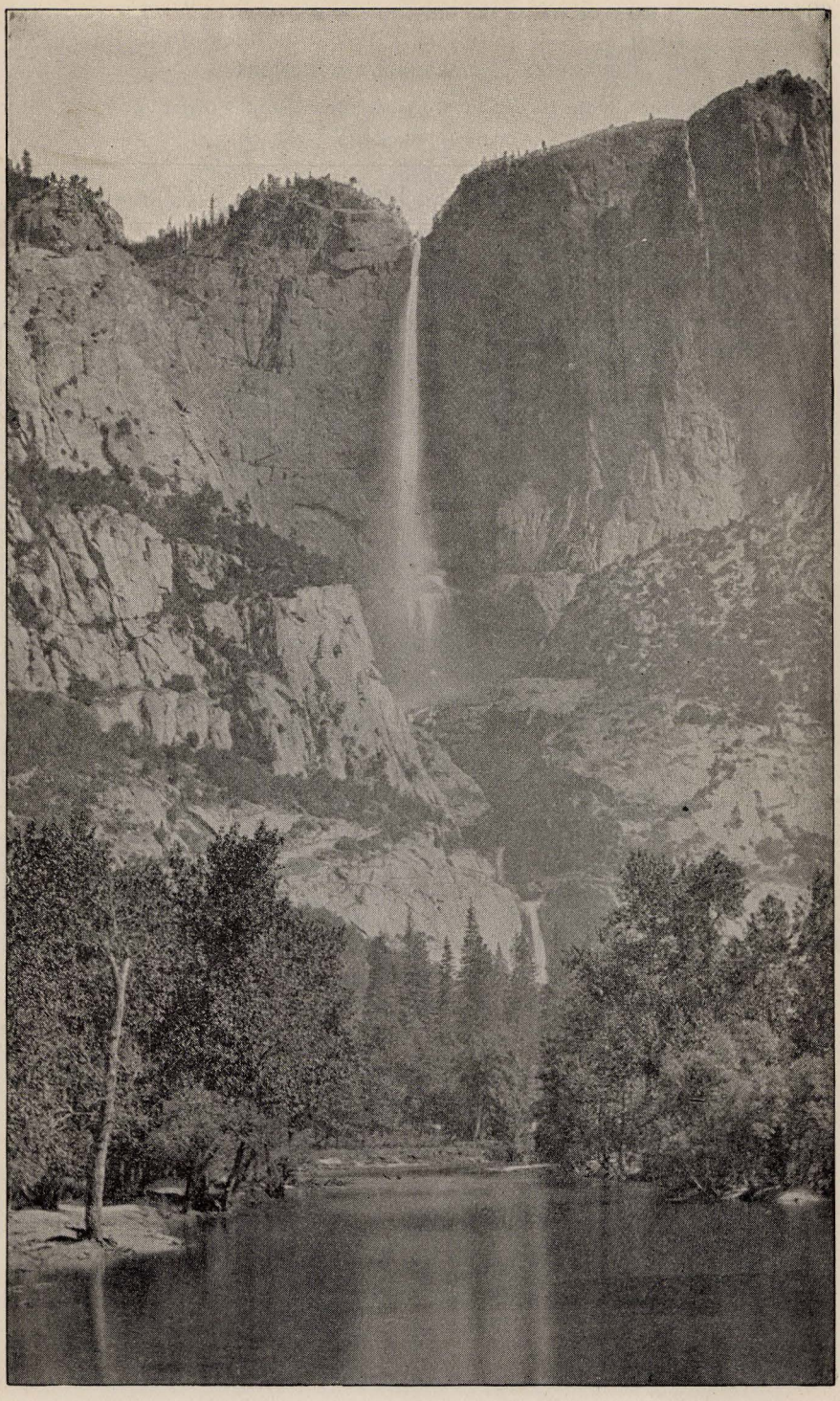

YOSEMITE FALLS.

GUARDIAN OF MARSHALL'S MONUMENT.

Appointed by the Governor. Term, at pleasure of the Governor.

(Statutes 1891, p. 424.)

Name.	Politics.	Office.	Whence Appointed.	Where Employed.	Salary.
James A. White	R	Guardian	Placerville	Coloma	$600 00

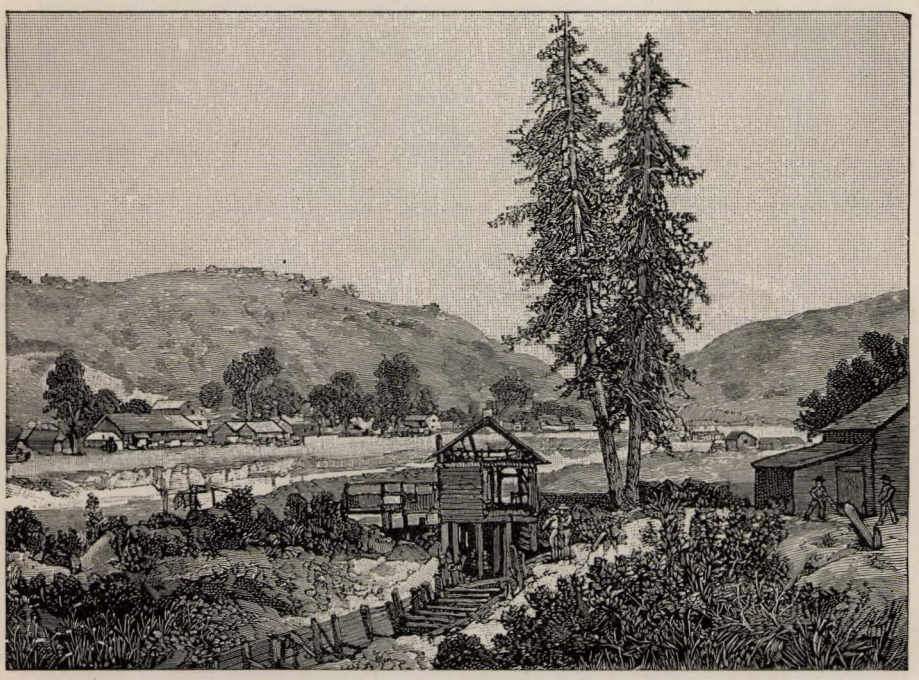

SUTTER'S MILL, 1851.
The place where gold was discovered by James W. Marshall.

BOARD OF SUTTER'S FORT TRUSTEES.

Appointed by the Governor. Term, four years. No pay.

(Statutes 1891, p. 25.)

W. W. Greer (R.), of Sacramento, *President* ..... Term expires March 19, 1905.
William Devlin (R.), of Sacramento, *Secretary* ..... Term expires March 19, 1905.
Henry Lunstedt (R.), of San Francisco ..... Term expires March 19, 1905.
G. W. Vice (D.), of Sacramento ..... Term expired March 19, 1903.
W. N. Lamphrey (R.), of Sacramento ..... Term expired March 19, 1903.

Name.	Politics.	Office.	Whence Appointed.	Where Employed.	Salary.
Charles Pettit	R	Guardian	Sacramento	Sacramento	$600 00



JAMES W. MARSHALL, DISCOVERER OF GOLD IN CALIFORNIA.
Statue erected by the State of California, at Coloma, El Dorado County.

STATE BOARD OF HEALTH.

Appointed by the Governor, by and with the advice and consent of the Senate. Term of office, four years. No pay. (Statutes 1870, p. 329.)

Dr. Martin Regensburger, of San Francisco, *President*.....Term expires March 29, 1905.
Dr. F. K. Ainsworth, of San Francisco.....Term expires March 29, 1905.
Dr. A. C. Hart, of Sacramento.....Term expires March 29, 1905.
Dr. O. Stansbury, of Chico.....Term expires March 29, 1905.
Dr. Wallace A. Briggs, of Sacramento.....Term expires March 29, 1905.
Dr. N. K. Foster, of Oakland.....Term expires March 29, 1905.
Dr. W. LeMoyne Wills, of Los Angeles.....Term expires March 29, 1905.

Name.	Politics.	Office.	Whence Appointed.	Salary.
W. I. Foley	R	Attorney	Los Angeles	$3,000 00
Dr. N. K. Foster	R	Secretary	Oakland	2,500 00

Office of Secretary, Capitol, Sacramento.

The Attorney is appointed by the Governor (Statutes 1891, p. 209). The Secretary is appointed by the Board.

STATE BOARD OF DENTAL EXAMINERS.

Appointed by the Governor. Term, four years. No pay.

(Statutes 1901, p. 564.)

C. A. Herrick, of Jackson, *President*.....Term expires September 1, 1904.
F. G. Baird, of San Francisco, *Secretary*.....Term expires September 1, 1906.
J. M. Dunn, of Oakland.....Term expires September 1, 1905.
Russell H. Cool, of San Francisco.....Term expires September 1, 1904.
H. R. Harbison, of San Diego.....Term expires September 1, 1903.
F. R. Cunningham, of Los Angeles.....Term expires September 1, 1903.
G. E. Shillig, of Marysville.....Term expired September 1, 1902.

Office of Secretary, 502 Sutter street, San Francisco.

STATE BOARD OF MEDICAL EXAMINERS.

(Statutes 1901, p. 56.)

Name.	Elected by.
Dudley Tait, M.D., of San Francisco, *President*	Medical Society of the State of California. Term expires August 1, 1903.
L. A. Perce, M.D., of Long Beach, *Vice-President*,	Eclectic Medical Society of the State of California. Term expires August 1, 1903.
C. L. Tisdale, M.D., of Alameda, *Treasurer*,	California State Homœopathic Medical Society. Term expires August 1, 1903.
George G. Gere, M.D., of San Francisco, *Secretary*,	Eclectic Medical Society of the State of California. Term expires August 1, 1903.
E. C. Buell, M.D., of Los Angeles	California State Homœopathic Medical Society. Term expires August 1, 1903.
S. H. Buteau, M.D., of Oakland	Medical Society of the State of California. Term expires August 1, 1903.
D. E. Osborne, M.D., of St. Helena	Medical Society of the State of California. Term expires August 1, 1903.
W. S. Thorne, M.D., of San Francisco	Medical Society of the State of California. Term expires August 1, 1903.
L. S. Thorpe, M.D., of Los Angeles	Medical Society of the State of California. Term expires August 1, 1903.

Office of the Board, 825 Market street, San Francisco.

MEDICAL SOCIETY OF THE STATE OF CALIFORNIA. (Incorporated.)

H. Bert Ellis, of Los Angeles.....President.
W. H. Flint, of Santa Barbara.....Vice-President.
G. A. Hare, of Fresno.....Second Vice-President.
George H. Evans, of San Francisco.....Secretary.
H. P. Hill, of San Francisco.....First Assistant Secretary.
Z. T. Malaby, of San Francisco.....Second Assistant Secretary.

Office of Secretary, 807 Sutter street, San Francisco.

Board of Examiners.

Dudley Tait, of San Francisco. L. S. Thorpe, of Los Angeles.
D. E. Osborne, of St. Helena. W. S. Thorne, of San Francisco.
S. H. Buteau, of Oakland.

Alternates on Board of Examiners.

Clark Burnham, of San Francisco. A. W. Kirk, of San Francisco.
M. M. Pottenger, of Los Angeles.

Board of Trustees.

C. G. Kenyon, of San Francisco. C. W. Nutting, of Etna Mills.
Thomas Ross, of Sacramento. F. L. Adams, of Oakland.
P. M. Sones, of San Francisco. A. W. Morton, of San Francisco.
G. A. Hare, of Fresno. J. Rosenstirn, of San Francisco.
F. P. C. Mattison, of Pasadena. J. G. Baird, of Riverside.

STATE BOARD OF PHARMACY.

Appointed by the Governor. Term, four years. Receive $5 per diem for attending meetings, paid out of money received by the Board for examinations.

(Statutes 1901, p. 299.)

Charles H. Rowley, of Santa Barbara.....Term expires April 3, 1905.
John Calvert, of San Francisco, *Secretary*.....Term expires May 28, 1905.
J. J. Crowley, of San Francisco.....Term expires May 28, 1905.
H. J. Finger, of Santa Barbara.....Term expires May 28, 1905.
E. J. Moloney, of San Francisco.....Term expires April 3, 1905.
Frank D. Owen (*a*), of Los Angeles.....Term expires April 3, 1905.
E. A. Baer (*a*), of Bakersfield.....Term expires April 3, 1905.

Office of the Secretary, Fourteenth and Valencia streets, San Francisco.
The Secretary's compensation is fixed by the Board and paid out of its receipts.

STATE VETERINARY MEDICAL BOARD.

Appointed by the Governor. Term, four years. Compensation when on official duty, $5 per day. (Statutes 1893, p. 286.)

W. E. D. Morrison, of Los Angeles, *President*.....Term expired March 28, 1901.
W. J. Oliver, of Los Angeles, *Secretary*.....Term expired March 28, 1901.
J. J. Streets, of Ventura, *Treasurer*.....Term expired March 28, 1901.
D. F. Fox, of Sacramento.....Term expired March 28, 1901.
E. J. Creeley, of San Francisco.....Term expires April 26, 1905.

Office of Secretary, 122 South Broadway, Los Angeles.

STATE ANALYST.

Appointed by the Governor. Term at pleasure of the Governor. The Analyst must be a professor in the State University.

W. B. Rising.....of Berkeley.

(*a*) Resigned June 16, 1903; place not filled.

STATE BOARD OF EDUCATION.

George C. Pardee, *President*.....Governor.
Thomas J. Kirk, *Secretary*.....Superintendent of Public Instruction.
Morris E. Dailey.....President of State Normal School at San José.
Edward T. Pierce.....President of State Normal School at Los Angeles.
C. C. Van Liew.....President of State Normal School at Chico.
Samuel T. Black.....President of State Normal School at San Diego.
Frederic L. Burk.....President of State Normal School at San Francisco.
Benjamin Ide Wheeler.....President of University of California, Berkeley.
Elmer E. Brown.Professor of Theory and Practice of Education, University of California.

STATE TEXT-BOOK COMMITTEE.

George C. Pardee.....Governor.
Thomas J. Kirk.....Superintendent of Public Instruction.
Elmer E. Brown.Professor of Theory and Practice of Education, University of California.

J. H. Strine, of Monrovia, Secretary. Salary, $165 per month.

TRUSTEES OF STATE MINERAL CABINET.

Appointed by the Governor. Term at pleasure of the Governor. No pay.

Harris Weinstock (R.), of Sacramento.....Appointed October 29, 1900.
J. A. Woodson (R.), of Sacramento.....Appointed April 2, 1887.
George Pyburn (R.), of Sacramento.....Appointed April 2, 1887.

TRUSTEES OF STATE BURIAL GROUND.

Appointed by the Governor; to hold office at his pleasure.

Preston L. Lykens.....of Sacramento.
W. F. Knox, Jr.....of Sacramento.

Vacancy—P. H. Russell having resigned January 16, 1903.

STATE BOARD OF AGRICULTURE.

Appointed by the Governor. Term, four years. No pay. Term of office begins on the 1st day of February. The Board is classified into four classes of three members each, so that three members go out of office every year (Statutes 1880, p. 49). Expiration of terms is figured according to Section 1003*a* of the Political Code (Statutes 1903, p. 150).

Benjamin Rush (R.), of Suisun, *President*.....Term expires February 1, 1904.
Grove L. Johnson (R.), of Sacramento.....Term expires February 1, 1904.
L. J. Rose, Jr. (D.), of Oxnard.....Term expires February 1, 1904.
C. W. Paine (R.), of Sacramento.....Term expires February 1, 1905.
F. W. Covey (R.), of Palo Alto.....Term expires February 1, 1905.
E. W. Howard (R.), of San Mateo.....Term expires February 1, 1905.
William Land (R.), of Sacramento.....Term expires February 1, 1906.
James Whitaker (R.), of Galt.....Term expires February 1, 1906.
Thomas Fox (D.), of Sacramento.....Term expires February 1, 1906.
J. W. Wilson (R.), of Sacramento.....Term expires February 1, 1907.
William Johnston (R.), of Courtland.....Term expires February 1, 1907.
F. J. Burke (R.), of San José.....Term expires February 1, 1907.

Name.	Politics.	Office.	Salary.
——— ——— (*a*)	———	Secretary	$2,400 00
H. Lowden (*b*)	R	Assistant and Acting Secretary	2,400 00
Leon Miller	R	Typewriter	900 00
B. M. Cox	R	Watchman	600 00
Charles B. Herndon	R	Janitor	900 00

(*a*) Vacant. (*b*) When not Acting Secretary, salary is $1,500.

Office, State Agricultural Building, Sacramento.

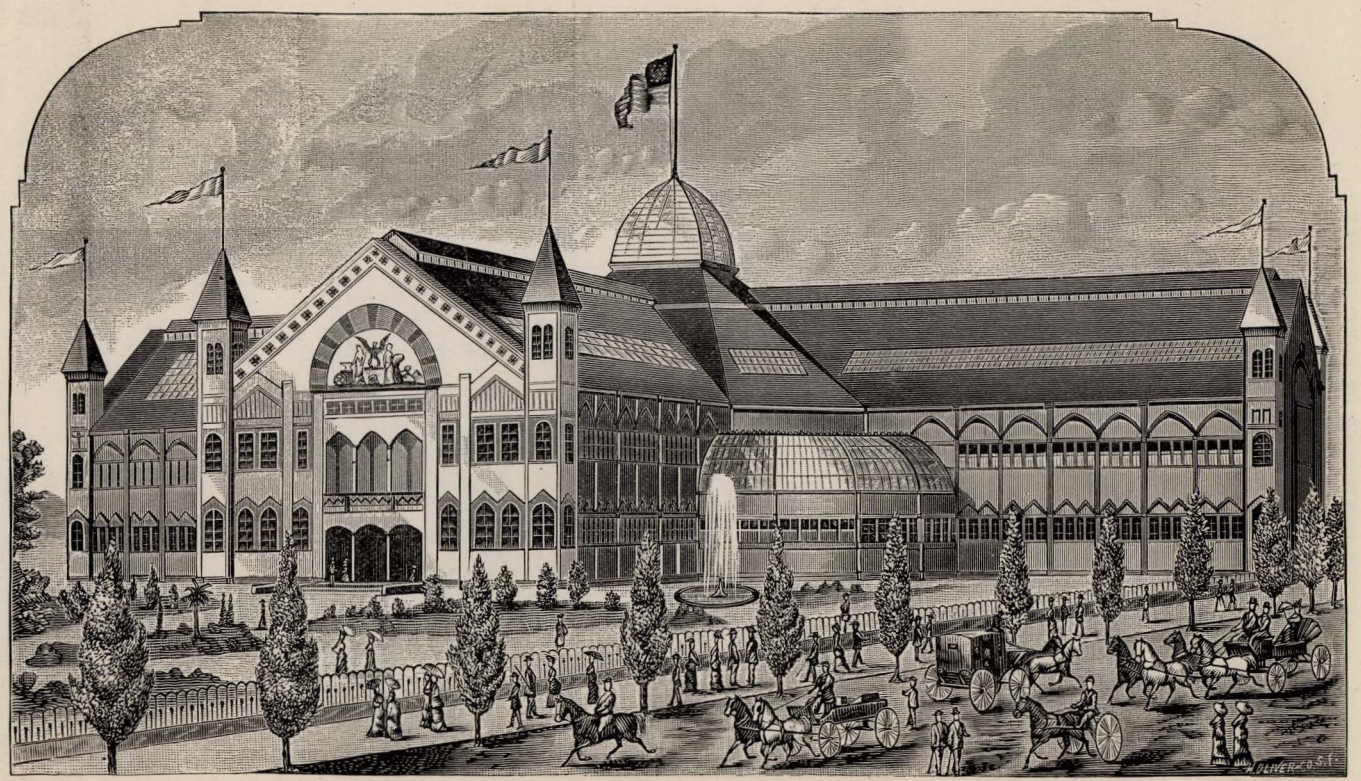

PAVILION OF THE STATE AGRICULTURAL SOCIETY, SACRAMENTO.

STATE COMMISSION OF HORTICULTURE.

(Created by Act of March 26, 1903.)

Ellwood Cooper (R.), of Santa Barbara.....State Commissioner of Horticulture.

Appointed by the Governor, April 27, 1903. Term, four years. Salary, $3,000.

Name.	Politics.	Office.	Whence Appointed.	Salary.
Alexander Craw	R	Deputy Commissioner	Los Angeles	$2,400 00
John Isaac	R	Clerk	San Francisco	1,500 00
Gertrude Bird	R	Stenographer	Sacramento	600 00

Salary of the stenographer is paid out of appropriation for support of Commission.

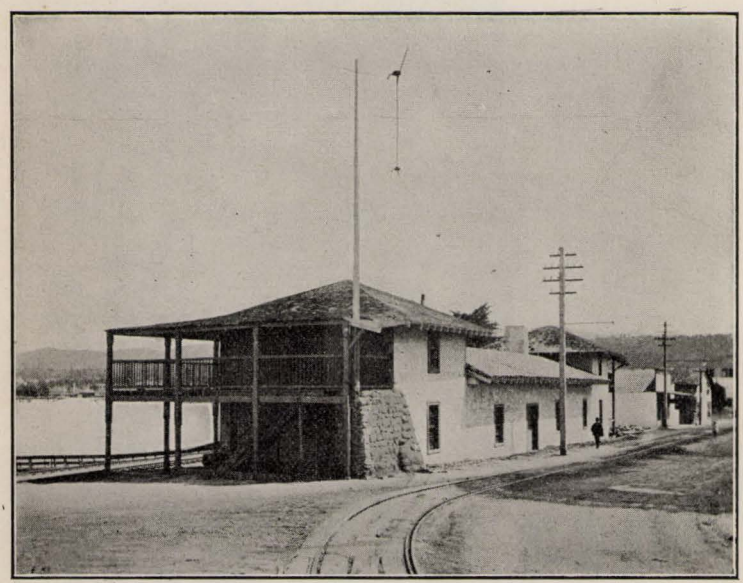

OLD CUSTOM-HOUSE AT MONTEREY.

BOARD OF MONTEREY CUSTOM-HOUSE TRUSTEES.

Appointed by the Governor. Term, four years. No pay.

(Statutes 1901, p. 516.)

R. F. Johnson, of Monterey, *President*.....Term expires January 31, 1904.
W. C. Little, of Pacific Grove, *Secretary*.....Term expires January 31, 1906.
J. A. Trescony, of San Lucas.....Term expires January 31, 1904.
Frank Mattison, of Santa Cruz.....Term expires January 31, 1906.

Board consists of five members, but the other member has not been appointed

CALIFORNIA REDWOOD PARK COMMISSIONERS.

Four members, appointed by the Governor. Term, four years. No pay.

(Statutes 1901, p. 517.)

George C. Pardee.....Governor, ex officio member.
William Russell Dudley, of Palo Alto, *Secretary*.....Term expires March 16, 1905.
A. W. Foster, of San Rafael.....Term expires March 16, 1905.
W. H. Mills, of San Francisco.....Term expires March 16, 1905.
H. F. Kron, of Santa Cruz.....Term expires March 16, 1905.

CALIFORNIA STATE BOARD OF EXAMINERS IN OPTOMETRY.

Appointed by the Governor. Term, four years. Receive $5 per day while attending meetings, and mileage at three cents per mile for all distances traveled in attending meetings, to be paid out of receipts of Board. (Statutes 1903, p. 285.)

H. S. Cahn, of San Francisco, *President*.....Term expires June 22, 1907.
F. C. Chinn, of Sacramento, *Secretary*.....Term expires June 22, 1907.
W. H. Hare, of Salinas City.....Term expires June 22, 1907.

STATE BOARD OF CHARITIES AND CORRECTIONS.

Appointed by the Governor. No pay.

(Statutes 1903, p. 482.)

Prof. E. C. Moore, of San Francisco, *President*.....Appointed June 30, 1903.
Rev. John K. McLean, of Berkeley, *Vice-President*.....Appointed June 30, 1903.
W. C. Patterson, of Los Angeles.....Appointed June 30, 1903.
Andrew M. Davis, of San Francisco.....Appointed June 30, 1903.
Oscar K. Cushing, of San Francisco.....Appointed June 30, 1903.
Rev. Charles A. Ramm, of San Francisco.....Appointed June 30, 1903.

W. Almont Gates, of St. Paul, Minn., Secretary. Salary, $2,400.

Under the Act creating the Board the members are to so classify themselves by lot that two members go out of office in four years, two in eight years, and two in twelve years. The Board has not classified itself. The Constitution provides, in Article XX, Section 16, that in no case shall a term of office exceed four years, unless provided for in the Constitution. Owing to the provision of the Act making a term in contravention with the provisions of the Constitution, the members hold office at the pleasure of the Governor. (79 Cal. 113.)

INSPECTOR OF CITRUS FRUIT SHIPMENTS.

Appointed by the Governor. Term at pleasure of Governor.

(Statutes 1901, p. 663.)

L. J. C. Spruance, of Covina.....Appointed October 21, 1901.

COMMISSIONER TO INVESTIGATE THE DEPARTMENT OF ELECTION, SCIENCE, SANITATION, AND ECONOMY AT THE FIFTH INDUSTRIAL EXHIBITION OF JAPAN.

To be held at Osaka, from March 1 to July 31, 1903.

Appointed by the Governor. To serve without compensation or expense to the State.

A. L. Lengfeld, of San Francisco.....Appointed February 26, 1903.

DELEGATE TO THE FIFTH INTERNATIONAL CONGRESS OF ALLIED CHEMISTRY.

To be held at Berlin, June 2 to 8, 1903.

Appointed by the Governor. To serve without compensation or expense to the State.

Professor Edward O'Neill, of Berkeley.....Appointed April 24, 1903.

COMMISSIONERS TO LOUISIANA PURCHASE EXPOSITION, ST. LOUIS.

Appointed by the Governor. Compensation $250 per month, and traveling expenses not to exceed $2,000.

Frank Wiggins (R.)----------of Los Angeles.
J. A. Filcher (D.)----------of San Francisco.

E. B. Willis (R.), of Sacramento, Secretary.

The Secretary receives $200 per month, and traveling expenses not to exceed $1,500.

George C. Roeding, Chief of Horticulture.
L. E. Aubury, Chief of Mining. W. H. Mills, Chief of Forestry.

DELEGATES TO THE FOURTEENTH SESSION OF THE TRANS-MISSISSIPPI COMMERCIAL CONGRESS.

To be held at Seattle, August 18 to 21, 1903.

Appointed by the Governor. No pay.

Hugh Craig----------of San Francisco.
Frank D. Ryan----------of Sacramento.
Colvin B. Brown----------of Stockton.
M. C. Nason----------of San Diego.
C. B. Boothe----------of Los Angeles.
H. D. Loveland----------of San Francisco.
J. C. Bull----------of San Francisco.
John S. Dore----------of Fresno.

DELEGATES TO THE SIXTH ANNUAL SESSION OF THE AMERICAN MINING CONGRESS.

To be held at Deadwood, South Dakota, September 7 to 12, 1903.

Appointed by the Governor. To serve without compensation or expense to the State.

Charles M. Belshaw----------of San Francisco.
Edward H. Benjamin----------of San Francisco.
W. C. Ralston----------of San Francisco.
Fred Rexinger----------of San Francisco.
Charles M. Merrill----------of San Francisco.
W. J. Trask----------of Los Angeles.
H. G. James----------of Los Angeles.
F. W. Braun----------of Los Angeles.
Dan Murphy----------of Los Angeles.
Thomas Ewing----------of Los Angeles.

STATE BOARD OF ACCOUNTANCY.

Appointed by the Governor. Term, four years. Receive $5 per day while attending the sessions of the Board, to be paid out of the receipts from applicants (Statutes 1901, p. 645).

J. Hoesch (R.), of San Francisco, *President*----------Term expires May 27, 1905.
A. G. Platt (R.), of San Francisco, *Secretary*----------Term expires May 27, 1907.
Prentiss Maslin (R.), of Sacramento----------Term expires May 27, 1904.
Carl R. Briggs (R.), of Redding----------Term expired May 27, 1902.

F. E. Beck resigned January 16, 1903, and place not filled. Term of office of person appointed to fill such place will expire May 27, 1905.

List of Certificates Issued by State Board of Accountancy.

No.	Certified.	Name.	Address.
1	Public	Alfred George Platt	503 California street, San Francisco.
2	Public	E. E. Bostwick	214 Frost Building, Los Angeles.
3	Associate	Prentiss Maslin	301 "J" street, Sacramento.
4	Public	Lester Herrick	820 Haywards Building, San Francisco.
5	Public	W. B. Daugherty	330 Pine street, San Francisco.
6	Public	Cyril Williams	1015 Scott street, San Francisco.
7	Public	P. M. Scott	2024 Sutter street, San Francisco.
8	Public	Norman McLaren	530 California street, San Francisco.
9	Public	Allen Knight	530 California street, San Francisco.
10	Public	Richard H. Grey	123 California street, San Francisco.
11	Public	A. Wenzelburger	418 California street, San Francisco.
12	Public	J. L. Fields	503 California street, San Francisco.
13	Associate	J. J. Rahill	P. O. Box 53, Fresno.
14	Public	C. F. Thompson	39 Flood Building, San Francisco.
15	Associate	P. A. H. Arata	Johnson Building, San Luis Obispo.
16	Associate	Clarence H. Lee	Canceled.
17	Associate	W. W. Coons	814 Seventh street, Sacramento.
18	Public	J. W. Amrath	107 New Montgomery street, San Francisco.
19	Public	Ludwig Schumacher	320 Sansome street, San Francisco.
20	Associate	E. T. Huston	P. O. Box 134, Woodland.
21	Municipal	James T. Keleher	309 "F" street, Eureka.
22	Municipal	Harry T. Murrish	Buckeye, Shasta County.
23	Municipal	Edward W. Hardy	Orange, Orange County.
24	Public	W. G. Langdon	907 Haywards Building, San Francisco.
25	Municipal	George P. Royster	1630 "P" street, Sacramento.
26	Municipal	James H. Anderson	Cherokee, Butte County.
27	Public	John Crawford	408 California street, San Francisco.
28	Municipal	W. R. Lusk	314 "O" street, Sacramento.
29	Public	William C. Mushet	217 South Broadway, Los Angeles.
30	Public	T. E. Atkinson	713 Market street, San Francisco.
31	Public	Julian B. Harries	538 Parrott Building, San Francisco.
32	Public	J. F. Foster	503 California street, San Francisco.
33	Public	F. E. Beck	32 Sansome street, San Francisco.
34	Municipal	J. C. Keane	80 Edwards Avenue, San José.
35	Public	John W. Cavis	11 East Park street, Stockton.
36	Municipal	E. L. Case	Downieville, Sierra County.
37	Associate	Colin Mackenzie	530 California street, San Francisco.
38	Public	W. R. Blackman	106 Henne Building, Los Angeles.
39	Public	Edmond H. Spencer	Highland Park, Los Angeles.
40	Public	John J. Hassell	Mills Building, San Francisco.
41	Public	John R. Ruckstell	Mills Building, San Francisco.
42	Public	John Hoesch	State Capitol, Sacramento.
43	Associate	Carl R. Briggs	Redding, Shasta County.
44	Municipal	John J. Tuhey	Oroville, Butte County.
45	Municipal	Thomas W. Madeley	610 Seventh street, Sacramento.
46	Associate	Frank H. Willis	22 California street, San Francisco.
47	Associate	William O. Henn	645 Market street, San Francisco.
48	Public	Percy G. Goode	530 California street, San Francisco.
49	Associate	Thomas T. Atkinson	419 California street, San Francisco.
50	Associate	Ralph de Clairmont	125 O'Farrell street, San Francisco.

STATE BOARD OF ARCHITECTURE.

Appointed by the Governor. Term, four years. (Statutes 1901, page 641.)

Name.	Residence.	District.	Term Expires.
Seth Babson, *President*	San Francisco	Northern	May 28, 1905
William Curlett, *Secretary*	San Francisco	Northern	May 28, 1905
Lionel Deane	San Francisco	Northern	May 28, 1905
H. A. Schulze	San Francisco	Northern	May 28, 1907
Clinton Day	Berkeley	Northern	May 28, 1907
Octavius Morgan, *President*	Los Angeles	Southern	May 28, 1905
F. L. Roehrig, *Secretary*	Los Angeles	Southern	May 28, 1907
W. S. Hebbard	San Diego	Southern	May 28, 1905
Sumner P. Hunt	Los Angeles	Southern	May 28, 1905
John P. Krempel	Los Angeles	Southern	May 28, 1907

Offices: Northern District—Phelan Building, San Francisco; Southern District—404 Byrne Building, Los Angeles.

Licensed Architects of California.

Austin, J. C. W.; Los Angeles.
Arnold, Samuel; Oakland.
Anderson, W. J. A.; San Francisco.
Armitage, W. H.; San Francisco.
Allen, William H.; Los Angeles.
Ashby, G. H.; Los Angeles.
Aiken, W. C.; Napa.
Berger, Gabriel A.; San Francisco.
Bolles, E. G.; San Francisco.
Babson, Seth; San Francisco.
Behrnd, G. A.; San Francisco.
Bugbee, M. G.; San Francisco.
Bradshaw, C. B.; Orange.
Barth, H.; San Francisco.
Bliss, W. D.; San Francisco.
Bradbeer, J. H.; Los Angeles.
Bixby, B. B.; Los Angeles.
Buchanan, C. W.; Pasadena.
Binder, William; San José.
Brinkoff, C.; Los Angeles.
Blaisdell, Nath.; San Francisco.
Bagley, J. W.; Santa Barbara.
Banks, W. O.; San Francisco.
Brown, C. H.; Los Angeles.
Bliesner, W. J.; Los Angeles.
Beasley, W.; Stockton.
Boese, Fred D.; San Francisco.
Blackmann, C. H. E.; Los Angeles.
Barnett, A. J.; San Francisco.
Barrett, C. H.; Redding.
Beasley, Charles; Stockton.
Benton, A. B.; Los Angeles.
Bermingham, T. W.; Fresno.
Barber, P. J.; Santa Barbara.
Blick, Joseph J.; Pasadena.
Burnham, F. P.; Los Angeles.
Bither, A. S.; Santa Ana.
Boggs, A. W.; Riverside.
Burton, J. L.; Los Angeles.
Bakewell, J., Jr.; Oakland.
Curlett, William; San Francisco.
Coplin, A. D.; Oakland.
Colley, C. J.; San Francisco.
Collischonn, Otto; San Francisco.
Cosserisan, George F; Los Angeles.
Conant, John; Oakland.
Clinch, B. J.; San Francisco.
Childs, E. E.; Oakland.
Cahill, B. J. S.; San Francisco.
Curtis, J. M.; San Francisco.
Cunningham, H. L.; San Francisco.
Coffey, A. I.; San Francisco.
Coleman, David C.; San Francisco.
Coxhead, E.; San Francisco.
Coxhead, A.; San Francisco.
Copeland, W. G.; San Francisco.
Clark, J. J.; San Francisco.
Colmesnil, G. T. de; Napa.
Cantin, A. A.; San Francisco.
Campbell, A. W.; Sacramento.
Chidson, C. R.; San Francisco.
Cuthbertson, W. J.; San Francisco.
Cutter, W. H.; Los Gatos.
Corlett, W. H.; Napa.
Cook, C. M.; Oakland.
Cebrian, J. C.; San Francisco.
DeLin, Mathias; Eureka.
Deane, L.; San Francisco.
Depierre, Emile; San Francisco.
Davis, F.; Pomona.
Day, Clinton; San Francisco.
Dorn, F. R.; Los Angeles.
Devlin, C. J. I.; San Francisco.
Dolliver, J. W.; San Francisco.
Dunn, J. F.; San Francisco.
Dodge, G. A.; San Francisco.
Driscoll, C. F.; Pasadena.
Dobson, W. K.; San José.
Darscheid, L; Los Angeles.
Dennis, O. P.; Los Angeles.
Dudley, A.; Los Angeles.
Everett, O.; San Francisco.
Edelman, A. M.; Los Angeles.
Edwards, W. B.; Los Angeles.
Eager, A. W.; Los Angeles.
Edwards, T. M.; San Francisco.
Ehrenpfort, A. T.; San Francisco.
Elder, C. A.; Los Angeles.
Eisen, T. A.; Los Angeles.
Evans, Knowles; Eureka.
Ehlers, Peter W.; Los Angeles.
Frasier, E. M.; San Francisco.
Faville, W. B.; San Francisco.
Freeman, J. E.; San Francisco.
Forsyth, J. W.; Bakersfield.
Farr, Albert; San Francisco.
Farwell, Lyman; Los Angeles.
Fellows, A. D.; Auburn.
Fitzhugh, Thornton; Los Angeles.
Gill, I. J.; San Diego.
Garrett, W. S.; Los Angeles.
Greene, H. M.; Pasadena.
Greene, C. S.; Pasadena.
Garin, E. A.; San Francisco.
Griffith, T. R; Los Angeles.
Godart, Jules; San Francisco.
Geilfuss, Henry; San Francisco.
Goff, T. H.; San Bernardino.
Geilfuss, Carl; San Francisco.
Geddes, Charles; San Francisco.
Heinlein, Frederick; Los Angeles.
Hunt, S. P.; Los Angeles.
Hebbard, W. S.; San Diego.
Hermann, E. A.; San Francisco.

Licensed Architects of California—*Continued.*

Hodges, C. E.; Palo Alto.
Hunt, F. J.; San Francisco.
Haupt, O ; Vallejo.
Hubbell, C. E.; Los Angeles.
Hudson, F. D.; Los Angeles.
Harris, F. T.; Redlands.
Havens, C. I.; San Francisco.
Holmes, E. L.; San Francisco.
Hart, R. W.; San Francisco.
Harrold, T. R.; Fresno.
Herold, R. A.; Sacramento.
Hemenway, S. W.; San Francisco.
Hoen, E. M.; Sacramento.
Haynes, C. L.; San Francisco.
Hind, W. G.; San Francisco.
Hess, H.; San Francisco.
Hyde, E. W.; San Francisco.
Haley, A. L.; Los Angeles.
Hult, J. G.; San Francisco.
Hunt, R. H.; New York.
Hall, I. S.; Santa Paula.
Hildebrand, A. A.; San Francisco.
Howard, J. G.; San Francisco.
Howard, G. H.; San Francisco.
Holland, F. S.; San Francisco.
Jones, W. A.; Vallejo.
Jones, B.; Petaluma.
John, Emil; San Francisco.
Johnson, J. A.; Red Bluff.
Krempel, J. P.; Los Angeles.
Klinkert, W.; San José.
Kollofrath, Edmund; San Francisco.
Kohlberg, Herman; San Francisco.
Koenig, William; San Francisco.
Knowles, W. A., Jr.; San Francisco.
Krafft, J. E.; San Francisco.
Kidd, J. T.; San Francisco.
King, Walter; Stockton.
Kroonen, Leo; Corona.
Krause, J. W.; Los Angeles.
Larsen, Edward A.; San Francisco.
Lutgens, A. C.; Vallejo.
Lenzen, Theo.; San José.
Lenzen, L. T.; San José.
Lenzen, J.; San José.
Lenzen, T. W.; San Francisco.
Littlefield, J. H.; San Francisco.
Lyon, M. J.; San Francisco.
Levy, L. T.; San Francisco.
Lobdell, F.; San José.
Lemme, E. S.; San Francisco.
Locke, S. E.; Los Angeles.
Morgan, O.; Los Angeles.
Moore, L. S.; Los Angeles.
Maggs, H. B.; San Francisco.
Molera, E. J.; San Francisco.
Meyers, H. H.; San Francisco.
Marquis, A. W.; San Francisco.
Marsh, N. F.; Los Angeles.
Mooser, W., Jr.; San Francisco.
Mathews, W. J.; Oakland.
Meussdorffer, C. A.; San Francisco.
Munsell, W. A. O.; Los Angeles.
Meyer, F. H.; San Francisco.
Mitchell, H. D.; San Francisco.
Maybeck, B. R.; San Francisco.
Miller, James R.; San Francisco.
Mourot, Julien; Modesto.
Mathews, E. A.; San Francisco.
Mahoney, W. C.; San Francisco.
Martens, F. H.; San Francisco.
Mau, C. F.; Oakland.
Meeker, G. C.; San José.
Moore, W. P.; Santa Cruz.
Miller, W. J.; San Francisco.
Milwain, A. M.; San Francisco.
Mathewson, H. E.; Fresno.
Mathews, J. C.; Oakland.
Martin, M. P.; Los Angeles.
Munson, L. S.; Bakersfield.
Macdonald, J. M.; Ontario.
Magee, J. A.; San Geronimo.
Mohr, W. H.; Los Angeles.
McCall, C. W.; Oakland.
McAfee, C. H.; Long Beach.
McDougall, C. C.; San Francisco.
McDougall, G. B.; San Francisco.
McDougall, B. G.; Fresno.
McHenry, J.; San Francisco.
McKenzie, C. S.; San José.
McNally, C. S.; San Francisco.
McCarthy, T. J.; Los Angeles.
Norton, Samuel T.; Los Angeles.
Newsom, T. D.; Oakland.
Nordin, Aug.; San Francisco.
Newsom, J. C.; San Francisco.
Newsom, Samuel; San Francisco.
Neisser, Edward; Los Angeles.
Noyes, Frank A., Jr.; Riverside.
Nixson, Thomas; Santa Barbara.
Neubauer, F. E.; San Francisco.
Oliver, D. F.; San Francisco.
O'Brien, Matthew; San Francisco.
Oates, W. W.; Stockton.
Olive, L. R.; Santa Cruz.
O'Connor, P. J.; San Francisco.
O'Brien, Smith; San Francisco.
Page, G. W.; Santa Clara.
Pierce, O. J.; Redlands.
Parkinson, John; Los Angeles.
Parmentier, F.; Los Angeles.
Prussiano, Evangelista; Redlands.
Porporato, J. A.; San Francisco.
Prosse, V. A. de; Oakland.

Licensed Architects of California—*Continued.*

Preston, T. E.; Los Angeles.
Pissis, Albert; San Francisco.
Politeo, M V.; San Francisco.
Peirce, C. V.; San Francisco.
Paff, Charles; San Francisco.
Preston, J. N.; Los Angeles.
Phillips, W. C; San Luis Obispo.
Pillar, S. L.; Riverside.
Palmer, F. E.; Los Angeles.
Pattiani, A. W.; Oakland.
Quayle, W.; San Diego.
Roehrig, F. L.; Los Angeles.
Reid, M. J.; San Francisco.
Rushforth, George; Stockton.
Righetti, Perseo; San Francisco.
Ryland, C. T.; San Francisco.
Rousseau, C. J.; San Francisco.
Rousseau, C. M.; San Francisco.
Reid, J. W.; San Francisco.
Ross, T. P.; San Francisco.
Ridgeway, H.; Los Angeles.
Remmel, B. E.; San Francisco.
Rabin, F. P.; Colma.
Riccard, George; Los Angeles.
Richardson, A. W.; San Francisco.
Reamer, R. C.; San Diego.
Russell, C. H.; Ocean Park.
Rowell, J. W.; San Francisco.
Reeve, B. J.; Rockford, Ill.
Schulze, H. A.; San Francisco.
Swartz, A. C.; Fresno.
Swain, E. R. (*deceased*); San Francisco.
Smith, A. W.; Oakland.
Schnaittacher, S.; San Francisco.
Seadler, James; Sacramento.
Sutton, A.; San Francisco.
Shea, W. D.; San Francisco.
Salfield, David; San Francisco.
Skilling, C. F.; Los Angeles.
Schwerdt, P.; San Francisco.
Stierlen, George; San Francisco.
Skidmore, C. H.; San Francisco.
Stewart, W. B.; Los Angeles.
Soderberg, Fred; Oakland.
Soule, C. Z.; San Francisco.
Shea, F. T.; San Francisco.
Scharff, C. V.; San Francisco.
Stone, L. S.; San Francisco.
Sunderer, A. L.; San José.
Seeley, E. B.; Oakland.
Smith, W. F.; San Francisco.
Smith, H. C.; San Francisco.
Sicbrand, C. A. L. E.; Vallejo.
Schardin, F. H.; Sacramento.
Shermund, Henry; San Francisco.
Starbuck, H. F.; Santa Ana.
Schroepfer, A. A.; San Francisco.
Saffell, J. M.; Bakersfield.
Shattuck, C. E.; Los Angeles.
Simons, F. E.; Pasadena.
Seelye, O. L.; Los Angeles.
Seehorn, Ira H.; Los Angeles.
Schmuckert, H. R.; San Francisco.
Sawyer, C. H.; Los Gatos.
Strange, Charles L.; Los Angeles.
St. Clair, Norman; Los Angeles.
Sanders, George H.; San Francisco.
Thomas, H. A.; Fresno.
Tharp, N. J.; San Francisco.
Toepke, W. H.; San Francisco.
Train, R. F.; Los Angeles.
Tobey, Curtis; San Francisco.
Turton, Luther M.; Napa.
Tyler, F. M.; Los Angeles.
Vogel, E. J.; San Francisco.
Voorhees, F. D.; Oakland.
Valk, L. B.; Los Angeles.
Voelkel, G. E.; Los Angeles.
Van Trees, F. S.; San Francisco.
Van Cleeck, E. L.; Santa Cruz.
Welsh, T. J.; San Francisco.
White, R. H.; San Francisco.
Wright, G. A.; San Francisco.
Weeks, W. H.; Watsonville.
Wood, F. B.; San Francisco.
Williams, R. E.; Los Angeles.
Walls, J. A.; Los Angeles.
Willard, D. W.; Redlands.
Wilson, F. W.; Santa Barbara.
Weaver, M. L.; Visalia.
Willcox, W. H.; San Francisco.
Weeks, A. J.; San Francisco.
Wolfe, F. D.; San José.
Wilson, C. R.; San Francisco.
White, John; San Francisco.
Welsh, M. J.; San Francisco.
Wharff, W. H.; Berkeley.
Willard, A. C.; Riverside.
Wolfe, C. E.; Pomona.
Wackerbarth, A.; Los Angeles.
Wyman, G. H.; Los Angeles.
Wood, S O.; Los Angeles.
Waldman, L. L.; Riverside.
Wythe, W. J.; Oakland.
Weilbye, J. L.; Pleasanton.
Wells, R. H.; Los Angeles.
Ward, C. R.; San Francisco.
Werner, Carl; San Francisco.
Young, Robert B.; Los Angeles.
Zimmermann, R.; San Francisco.
Zimmer, S. B.; Oakland.

STATE EDUCATIONAL INSTITUTIONS.

UNIVERSITY OF CALIFORNIA.

Located at Berkeley, Alameda County.

1. College of Letters.
2. College of Social Sciences.
3. College of Natural Sciences.
4. College of Agriculture.
5. College of Mechanics.
6. College of Mining.
7. College of Civil Engineering.
8. College of Chemistry.
9. Lick Astronomical Department.
10. College of Law.
11. Mark Hopkins Institute of Art.
12. Medical Department.
13. Post Graduate Medical Department.
14. College of Dentistry.
15. College of Pharmacy.
16. Veterinary Department.

EX OFFICIO REGENTS.

George C. Pardee, of Oakland ..... Governor, and ex officio President of the Board.
Hon. Alden Anderson, of Suisun ..... Lieutenant-Governor.
Hon. Arthur G. Fisk, of San Francisco ..... Speaker of the Assembly.
Hon. T. J. Kirk, of Fresno ..... State Superintendent of Public Instruction.
Hon. B. F. Rush, of Suisun ..... President of State Agricultural Society.
Rudolph J. Taussig, of San Francisco ..... President of the Mechanics' Institute.
Benjamin Ide Wheeler ..... President of the University.

REGENTS APPOINTED BY THE GOVERNOR.

Term, sixteen years.

Frederick W. Dohrmann, of San Francisco ..... Term expires March 1, 1904.
Garret W. McEnerney, of San Francisco ..... Term expires March 1, 1904.
James W. McKinley, of Los Angeles ..... Term expires March 1, 1906.
Charles S. Wheeler, of San Francisco ..... Term expires March 1, 1906.
Dr. C. N. Ellinwood, of San Francisco ..... Term expires March 1, 1908.
James A. Waymire, of Alameda ..... Term expires March 1, 1908.
Chester Rowell, M.D., of Fresno ..... Term expires March 1, 1910.
Charles W. Slack, of San Francisco ..... Term expires March 1, 1910.
Rev. Peter C. Yorke, of San Francisco ..... Term expires March 1, 1912.
Jacob Bert Reinstein, of San Francisco ..... Term expires March 1, 1912.
Mrs. Phebe A. Hearst, of San Francisco ..... Term expires March 1, 1914.
John A. Britton, of Oakland ..... Term expires March 1, 1914.
John Eliot Budd, of Stockton ..... Term expires March 1, 1916.
A. W. Foster, of San Rafael ..... Term expires March 1, 1916.
Guy C. Earl, of Oakland ..... Term expires March 1, 1918.
Isaias William Hellman, of San Francisco ..... Term expires March 1, 1918.

OFFICERS OF THE BOARD OF REGENTS.

George C. Pardee, Governor ..... President of the Board.
Benjamin Ide Wheeler ..... President of the University.
William Alfred McKowen, of Berkeley ..... Secretary and Land Agent.
William Henry Phipps, of Berkeley ..... Clerk in Secretary's office.
I. W. Hellman, Jr., of San Francisco ..... Treasurer.
Charles E. Snook, of Oakland ..... Counsel.

STANDING COMMITTEES OF THE BOARD OF REGENTS FOR THE YEAR ENDING JUNE 30, 1904.

Endowment, Finance, and Audit.....Regents Foster, Hellman, Britton.
Buildings and Grounds.....Regents Hearst, Reinstein, Dohrmann.
Library and Museum.....Regents Wheeler, Earl, Kirk.
Lick Observatory.....Regents Slack, Wheeler, Yorke.
Congressional Land Grants.....Regents Ellinwood, Waymire, McKinley.
United States Agricultural Experiment Station.....Regents Budd, Rowell, Anderson.
Wilmerding School.....Regents Taussig, Earl, Fisk.
Flood Endowment.....Regents Slack, McEnerney, Taussig.

The President of the University is ex officio member of each standing committee, with voice and vote.

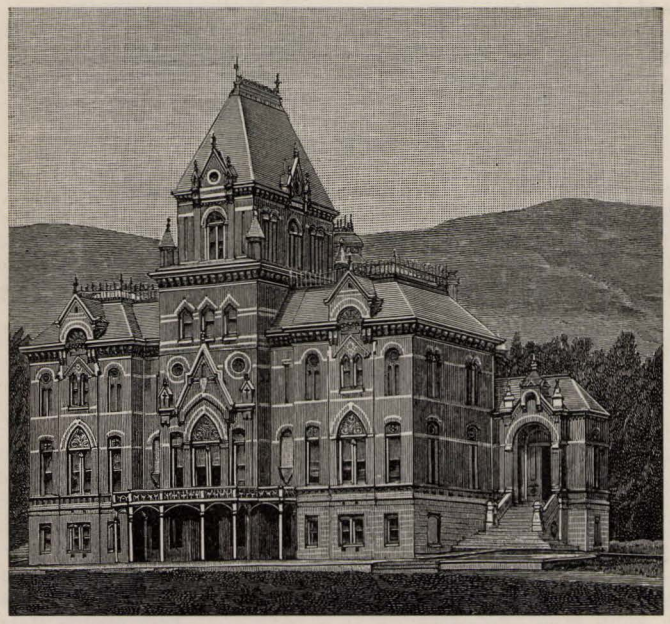

LIBRARY, STATE UNIVERSITY.

SALARY ROLL—UNIVERSITY OF CALIFORNIA.

ADMINISTRATION—		
Benjamin Ide Wheeler, President	$10,000 00	
W. A. McKowen, Secretary and Land Agent	2,400 00	
Charles E. Snook, Counsel for Board of Regents	2,400 00	
W. H. Phipps, Clerk	1,500 00	
H. L. Wright, Clerk	720 00	
Rebecca Meyerstein, Stenographer	840 00	
J. J. Herr, Auditor	300 00	
James Sutton, Recorder	2,000 00	
G. H. G. McGrew, Assistant to the Recorder	900 00	
V. H. Henderson, President's Secretary	1,500 00	
May L. Cheney, Appointment Secretary	1,000 00	
		$23,560 00

SALARY ROLL—UNIVERSITY OF CALIFORNIA—Continued.

UNIVERSITY LIBRARY—		
J. C. Rowell, Librarian	$2,500 00	
J. D. Layman, Assistant Librarian	1,700 00	
Anna Fossler, Classifier	1,080 00	
A. B. Smith, Head of Order Department	1,080 00	
H. R. Mead, Reference Librarian	1,080 00	
Ulrich Graff, Head of Circulation Department	900 00	
E. L. Goss, Cataloguer	840 00	
Jessie A. Carroll, Cataloguer	720 00	
Lillian Burt, Accessions Cataloguer	720 00	
Louise W. Katz, Cataloguer	720 00	
J. A. Rowell, Assistant in Library	480 00	
——— ———, Stenographer	540 00	
		$12,360 00
UNIVERSITY PRINTING OFFICE—		
J. W. Flinn, Superintendent	$1,500 00	
		1,500 00
DEPARTMENT OF AGRICULTURE—		
E. W. Hilgard, Professor of Agriculture and Director of Agricultural Experiment Station	$4,000 00	
E. J. Wickson, Professor of Agricultural Practice	2,800 00	
R. H. Loughridge, Assistant Professor of Agricultural Geology and Agricultural Chemistry	2,000 00	
M. E. Jaffa, Assistant Professor of Agriculture	1,750 00	
C. W. Woodworth, Assistant Professor of Entomology	1,800 00	
R. E. Smith, Assistant Professor of Plant Pathology	1,800 00	
G. W. Shaw, Assistant Professor of Agricultural Chemistry	1,600 00	
G. E. Colby, Assistant Professor of Agricultural Chemistry	1,600 00	
E. W. Major, Assistant Professor of Animal Industries	1,400 00	
A. R. Ward, Assistant Professor of Veterinary Science and Bacteriology	1,400 00	
E. H. Twight, Assistant Professor of Viticulture and Fermentative Industries	1,700 00	
C. A. Colmore, Clerk to Director of Agricultural Experiment Station	1,000 00	
E. Kellner, Gardener College of Agriculture	900 00	
A. V. Stubenrauch, Assistant Professor of Horticulture and Superintendent of Substations	1,600 00	
J. H. Barber, Foreman of Foothill Station	900 00	
J. Forrer, Foreman of San Joaquin Valley Station	900 00	
J. W. Mills, Foreman of Southern California Station	900 00	
William Shutt, Acting Foreman of Santa Monica Forestry Station	600 00	
C. S. Tribel, Assistant in Agricultural Laboratory	600 00	
H. J. Quayle, Assistant in Entomology	600 00	
——— ———, Assistant in Bacteriology	600 00	
George Roberts, Assistant Chemist in charge of Fertilizer Control Work	1,500 00	
		31,950 00
DEPARTMENT OF ANATOMY—		
J. M. Flint, Professor of Anatomy	$3,500 00	
Irving Hardesty, Instructor in Anatomy	1,700 00	
R. O. Moody, Assistant in Anatomy	1,100 00	
		6,300 00
DEPARTMENT OF ANTHROPOLOGY—		
A. L. Kroeber, Instructor in Anthropology	$1,200 00	
P. E. Goddard, Instructor in Anthropology	1,200 00	
		2,400 00
DEPARTMENT OF ARCHITECTURE—		
John G. Howard, Professor of Architecture	$4,000 00	
		4,000 00
DEPARTMENT OF ASTRONOMY—		
A. O. Leuschner, Associate Professor of Astronomy and Geodesy, and Director of Students' Observatory	$2,300 00	
R. T. Crawford, Instructor in Practical Astronomy	1,200 00	
A. F. Gillihan, Assistant in Practical Astronomy	480 00	
		3,980 00
DEPARTMENT OF BOTANY—		
W. A. Setchel, Professor of Botany	$3,000 00	
W. L. Jepson, Assistant Professor of Botany	1,700 00	
W. J. V. Osterhout, Assistant Professor of Botany	1,500 00	
H. M. Hall, Instructor in Botany and Assistant Botanist to Agricultural Experiment Station	1,200 00	
N. L. Gardner, Assistant in Botany	600 00	
		8,000 00

SALARY ROLL—UNIVERSITY OF CALIFORNIA—Continued.

DEPARTMENT OF CHEMISTRY—		
W. B. Rising, Professor of Chemistry	$3,300 00	
E. O'Neill, Associate Professor of Organic and Physiological Chemistry	2,400 00	
W. C. Blasdale, Assistant Professor of Chemistry	1,400 00	
W. C. Morgan, Instructor in Chemistry	1,200 00	
H. C. Biddle, Instructor in Chemistry	1,200 00	
F. G. Cottrell, Instructor in Physical Chemistry	1,200 00	
Edward Booth, Instructor in Chemistry	900 00	
Charles Gilman, Assistant in Chemistry	900 00	
J. A. Madsen, Laboratory Mechanic	900 00	
		$13,400 00
DEPARTMENT OF CIVIL ENGINEERING—		
Frank Soulé, Professor of Civil Engineering	$3,300 00	
Chas. Derleth, Jr., Associate Professor of Structural Engineering	2,400 00	
Conrad Loring, Instructor in Civil Engineering	900 00	
E. N. Prouty, Assistant Professor of Railroad Engineering	1,800 00	
L. E. Hunt, Lecturer in Civil Engineering	500 00	
J. J. Jessup, Assistant in Civil Engineering	600 00	
Val Arntzen, Expert Mechanic Civil Engineering Laboratory	900 00	
		10,400 00
DEPARTMENT OF DRAWING—		
H. Kower, Professor of Drawing	$2,000 00	
W. J. Wythe, Instructor in Drawing	900 00	
C. Chapel Judson, Instructor in Drawing	900 00	
F. H. Meyer, Instructor in Drawing	900 00	
		4,700 00
DEPARTMENT OF ECONOMICS—		
A. C. Miller, Professor of Political Economy and Commerce	$4,000 00	
C. C. Plehn, Associate Professor of Finance	2,400 00	
W. C. Mitchell, Assistant Professor of Commerce	1,800 00	
L. Hutchinson, Instructor in Commercial Geography	1,000 00	
S. Litman, Instructor in Commercial Practice	900 00	
		10,100 00
DEPARTMENT OF EDUCATION—		
E. E. Brown, Professor of the Theory and Practice of Education	$3,000 00	
F. B. Dresslar, Assistant Professor of Science and Art of Teaching	2,000 00	
W. Scott Thomas, Assistant Professor of Education and Examiner of Schools	2,000 00	
E. C. Moore, Assistant Professor of Education	1,400 00	
T. L. Heaton, Lecturer in Education	200 00	
——— ———, Assistant Instructor in Education	500 00	
		9,100 00
DEPARTMENT OF ENGLISH—		
C. M. Gayley, Professor of the English Language and Literature	$3,300 00	
C. B. Bradley, Professor of Rhetoric	2,700 00	
A. F. Lange, Professor of English and Scandinavian Philology	2,700 00	
William D. Armes, Assistant Professor of English Literature	1,800 00	
C. W. Wells, Assistant Professor of English Composition	1,800 00	
T. F. Sanford, Assistant Professor of English Literature	1,500 00	
G. R. Noyes, Assistant Professor of English and Slavic Philology	1,500 00	
W. M. Hart, Instructor in English	1,400 00	
M. C. Flaherty, Assistant Professor of Forensics	1,400 00	
B. P. Kurtz, Instructor in English	900 00	
		19,000 00
DEPARTMENT OF GEOGRAPHY—		
George Davidson, Professor of Geography	$3,000 00	
		3,000 00
DEPARTMENT OF GEOLOGY AND MINERALOGY—		
A. C. Lawson, Professor of Mineralogy and Geology	$2,700 00	
J. C. Merriam, Assistant Professor of Palæontology and Historical Geology	1,800 00	
A. S. Eakle, Assistant Professor of Mineralogy	1,400 00	
——— ———, Assistant in Mineralogy	600 00	
		6,500 00
DEPARTMENT OF GERMAN—		
H. K. Schilling, Professor of German Language and Literature	$3,500 00	
A. Putzker, Professor of German Literature	3,000 00	
J. H. Senger, Associate Professor of German	2,100 00	
L. J. Demeter, Instructor in German	1,000 00	
M. Centner, Instructor in German	900 00	
Clarence Paschall, Instructor in German	1,000 00	
——— ———, Assistant in German	500 00	
		12,000 00

SALARY ROLL—UNIVERSITY OF CALIFORNIA—Continued.

DEPARTMENT OF GREEK—		
E. B. Clapp, Professor of Greek Language and Literature	$3,000 00	
Isaac Flagg, Associate Professor of Greek	2,400 00	
J. T. Allen, Assist. Prof. of Greek and Classical Archæology	1,400 00	
		$6,800 00
DEPARTMENT OF HISTORY AND POLITICAL SCIENCE—		
Bernard Moses, Professor of History and Political Science	$4,000 00	
H. Morse Stephens, Professor of History and Director of University Extension	4,000 00	
T. R. Bacon, Professor of Modern European History	3,000 00	
K. C. Babcock, Assistant Professor of American History	1,700 00	
W. S. Ferguson, Assistant Professor of Grecian and Roman History	1,400 00	
——— ———, Assistant Professor of History	1,400 00	
J. B. Landfield, Instructor in History	600 00	
H. Van Kirk, Lecturer in Oriental History	500 00	
		16,600 00
DEPARTMENT OF IRRIGATION—		
Elwood Mead, Professor of Principles and Practice of Irrigation	$1,000 00	
A. P. Stover, Assistant Professor of Irrigation	1,000 00	
		2,000 00
DEPARTMENT OF JURISPRUDENCE—		
William Carey Jones, Professor of Jurisprudence	$3,000 00	
G. H. Boke, Assistant Professor of Jurisprudence	1,400 00	
W. H. Gorrill, Instructor in Jurisprudence	1,200 00	
William Denman, Lecturer in Law	350 00	
L. T. Hengstler, Lecturer in Law	350 00	
Warren Olney, Jr., Lecturer in Law	350 00	
——— ———, Lecturer in Law	350 00	
Orrin K. McMurray, Lecturer in Law	350 00	
Lloyd Baldwin, Lecturer in Law	350 00	
		7,700 00
DEPARTMENT OF LATIN—		
W. A. Merrill, Professor of Latin Language and Literature	$3,000 00	
L. J. Richardson, Assistant Professor of Latin	1,700 00	
Clifton Price, Assistant Professor of Latin	1,400 00	
H. C. Nutting, Instructor in Latin	1,300 00	
H. W. Prescott, Instructor in Latin	1,300 00	
J. W. Basore, Instructor in Latin	1,100 00	
C. J. O'Connor, Instructor in Latin	1,000 00	
		10,800 00
DEPARTMENT OF LICK OBSERVATORY—		
W. W. Campbell, Director and Astronomer	$4,000 00	
W. J. Hussey, Astronomer	2,400 00	
R. H. Tucker, Astronomer	2,400 00	
C. D. Perrine, Assistant Astronomer	1,600 00	
R. G. Aitken, Assistant Astronomer	1,300 00	
W. H. Wright, Acting Astronomer	1,300 00	
H. D. Curtiss, Assistant in Astronomy	1,200 00	
H. M. Reese, Assistant in Astronomy	1,000 00	
R. H. Curtis, Fellow in Astronomy	600 00	
Joel Stebbins, Fellow in Astronomy	600 00	
J. McDonald, Machinist	1,000 00	
J. L. Bane, Carpenter	950 00	
Karl Wibel, Instrument-maker	950 00	
Wilmetta Curtis, Secretary	720 00	
G. A. Vogt, Janitor	720 00	
Paul Soto, Laborer	600 00	
N. D. Soto, Laborer	600 00	
		21,940 00
DEPARTMENT OF MATHEMATICS—		
Irving Stringham, Professor of Mathematics	$3,300 00	
George C. Edwards, Associate Professor of Mathematics	2,400 00	
M. W. Haskell, Associate Professor of Mathematics	2,400 00	
C. A. Noble, Assistant Professor of Mathematics	1,400 00	
A. W. Whitney, Instructor in Mathematics	1,300 00	
D. N. Lehmer, Instructor in Mathematics	1,300 00	
T. M. Putnam, Instructor in Mathematics	1,000 00	
E. M. Blake, Instructor in Mathematics	1,100 00	
J. H. McDonald, Instructor in Mathematics	1,000 00	
		15,200 00

SALARY ROLL—UNIVERSITY OF CALIFORNIA—Continued.

DEPARTMENT OF MILITARY SCIENCE AND TACTICS—		
H. DeH. Waite, Professor of Military Science, etc.	$800 00	
		$800 00
DEPARTMENT OF MECHANICS—		
F. G. Hesse, Professor of Hydraulics	$3,000 00	
C. L. Cory, Professor of Electrical Engineering	3,000 00	
J. N. LeConte, Assistant Professor of Mechanical Engineering	1,400 00	
C. C. Thomas, Instructor in Mechanical Engineering	1,200 00	
G. E. Cox, Assistant in Mechanics and Foreman of Woodwork	1,100 00	
Oscar Schober, Assistant in Mechanics and Mechanician	1,000 00	
A. C. Wright, Assistant in Mechanics and Foreman of Ironwork	1,100 00	
G. C. Noble, Instructor in Electrical Engineering	900 00	
Robert Sibley, Assistant in Electrical Engineering	750 00	
Ira Currier, Engineer	1,200 00	
W. H. Lozier, Assistant Engineer and Fireman	1,000 00	
		15,650 00
DEPARTMENT OF MEDICINE—		
Alonzo E. Taylor, Professor of Pathology	$3,600 00	
H. A. L. Ryfkogel, Instructor in Pathology	600 00	
A. A. D'Ancona, Dean	900 00	
Evelyn E. Lesser, Dean's Clerk	600 00	
Edward F. Miller, Technical Assistant in Anatomy	728 00	
Mabel E. Bunker, Assistant Librarian	480 00	
J. W. C. Beattie, Janitor Anatomy Department	600 00	
A. E. Briggs, Druggist Dispensary	840 00	
P. S. Forsyth, Janitor Dispensary	480 00	
		8,828 00
DEPARTMENT OF MINING—		
S. B. Christy, Professor of Mining and Metallurgy	$3,000 00	
E. A. Hersam, Associate Professor of Metallurgy	2,000 00	
W. S. Morley, Instructor in Assaying and Mill Assistant	1,200 00	
Charles T. Dozier, Assistant in Assaying	900 00	
——— ———, Helper	900 00	
E. B. Willoughby, Helper	900 00	
		8,900 00
DEPARTMENT OF ORIENTAL LANGUAGES—		
John Fryer, Agassiz Professor of Oriental Languages	$3,000 00	
Chun Senn Chan, Assistant in Cantonese	480 00	
Y. Kuno, Japanese Assistant	480 00	
		3,960 00
DEPARTMENT OF PHILOSOPHY—		
G. H. Howison, Mills Professor of Philosophy	$4,000 00	
G. M. Stratton, Associate Professor of Psychology and Director of Psychological Laboratory	2,700 00	
C. M. Bakewell, Associate Professor of Philosophy	2,700 00	
F. S. Wrinch, Instructor in Exp. Psychology	1,000 00	
H. A. Overstreet, Instructor in Philosophy	1,100 00	
Knight Dunlap, Assistant in Psychological Laboratory	600 00	
C. H. Rieber, Assistant Professor of Logic	1,800 00	
		13,900 00
DEPARTMENT OF PHYSICAL CULTURE—		
W. E. Magee, Director and Assistant Professor of Physical Culture	$2,000 00	
G. F. Reinhardt, Instructor in Physical Culture	900 00	
Genevra E. Magee, Assistant in Physical Culture	900 00	
A. A. D'Ancona, Professor of Hygiene	800 00	
Louisa A. Place, Assistant in Physical Culture	480 00	
		5,080 00
DEPARTMENT OF PHYSICS—		
F. Slate, Professor of Physics	$3,000 00	
W. J. Raymond, Assistant Professor of Physics	1,800 00	
E. P. Lewis, Associate Professor of Physics	2,000 00	
B. V. Hill, Instructor in Physics	1,000 00	
E. E. Hall, Instructor in Physics	1,100 00	
R. R. Minor, Instructor in Physics	1,000 00	
W. R. Stamper, Mechanician	1,200 00	
C. A. Kraus, Assistant in Physics	800 00	
A. Incell, Assistant in Physics	600 00	
C. E. Crane, Assistant in Physics	500 00	
Robert Butler, Assistant in Physics	500 00	
A. N. Sheldon, Assistant in Physics	500 00	
L. Page, Assistant in Physics	500 00	
E. W. Furbush, Assistant in Physics	480 00	
		14,980 00

SALARY ROLL—UNIVERSITY OF CALIFORNIA—Continued.

DEPARTMENT OF PHYSIOLOGY—		
Jacques Loeb, Professor of Physiology	$5,000 00	
Martin Fischer, Assistant Professor of Physiology	1,500 00	
F. W. Bancroft, Instructor in Physiology	1,200 00	
C. G. Rogers, Assistant in Physiology	750 00	
J. B. McCallum, Assistant in Physiology	1,000 00	
G. Bullot, Assistant in Physiology	600 00	
S. C. McKelvey, Helper	480 00	
		$10,530 00
DEPARTMENT OF ROMANIC LANGUAGES—		
F. V. Paget, Emeritus Professor of Romanic Languages and Literatures	$3,000 00	
C. H. Howard, Instructor in French	1,200 00	
G. E. Faucheux, Instructor in French	1,200 00	
S. A. Chambers, Instructor in French	1,200 00	
Carlos Bransby, Instructor in Spanish	1,000 00	
M. J. Spinello, Instructor in Italian	1,200 00	
Alfred Solomon, Assistant in French	600 00	
E. B. Lamare, Assistant in French	600 00	
		10,000 00
DEPARTMENT OF SEMITIC LANGUAGES—		
M. L. Margolis, Associate Professor of Semitic Languages	$2,400 00	
		2,400 00
DEPARTMENT OF ZOÖLOGY—		
W. E. Ritter, Professor of Zoölogy	$2,700 00	
C. A. Kofoid, Assistant Professor of Histology and Embryology	1,600 00	
H. B. Torrey, Instructor in Zoölogy	1,200 00	
		5,500 00
WILMERDING SCHOOL—		
G. A. Merrill, Director	$1,800 00	
George F. Wood, Vice-Principal and Instructor in Plumbing and Tool-grinding	1,500 00	
R. M. Grant, Master Carpentry Department	1,200 00	
D. H. Biggs, Instructor in Wood Carving and Clay Modeling	1,200 00	
G. C. Walker, Instructor in Bricklaying and Plastering Dept.	1,200 00	
J. E. Maybeck, Instructor in Cabinet-making	1,200 00	
F. J. Lindberg, Instructor in Blacksmithing	1,200 00	
J. W. Felt, Instructor in Electricity	1,200 00	
Julia M. Edwards, Instructor in History	1,200 00	
W. F. Belfrage, Instructor in Mathematics	1,200 00	
J. McHenry, Instructor in Mechanical and Architectural Drawing	1,200 00	
John M. Brewer, Instructor in Mathematics	1,050 00	
Bertha A. Noltemeier, Stenographer, etc.	900 00	
J. E. Lozier, Janitor	900 00	
		16,950 00
DEPARTMENT OF UNIVERSITY EXTENSION—		
G. M. Borden, Secretary University Extension and Lecturer	$1,200 00	
		1,200 00
DEPARTMENT OF UNIVERSITY EXTENSION IN AGRICULTURE—		
D. T. Fowler, Conductor of Farmers' Institutes	$1,500 00	
A. J. Cook, Conductor of Farmers' Institutes	600 00	
		2,100 00

HASTINGS COLLEGE OF THE LAW—UNIVERSITY OF CALIFORNIA.

(Statutes 1877-78, p. 533.)

Located in San Francisco.

Founded by S. Clinton Hastings, in 1878. Endowed by S. Clinton Hastings with $100,000, the State agreeing to pay 7 per centum interest annually. Transferred to the Directors and to the Regents of the University, in 1878.

Directors.

Hon. William H. Beatty, Chief Justice of the Supreme Court, ex officio President of the Board ..... of Sacramento.
Thomas I. Bergen, Esq., Vice-President ..... of San Francisco.
Oliver P. Evans, Esq. ..... of San Francisco.
Thomas B. Bishop, Esq. ..... of San Francisco.
Hon. Ralph C. Harrison ..... of San Francisco.
C. F. Dio Hastings, Esq. ..... of San Francisco.

Faculty of Hastings College of the Law.

Name.	Office.	Salary.
Edward R. Taylor, M.D.	Professor of Law, Dean	$4,000 00
Louis T. Hengstler, A.M., Ph.D.	Professor of Law	1,500 00
Sheffield S. Sanborn, A.B., LL.B.	Assistant Professor of Law	1,200 00
Robert W. Harrison, A.B., LL.B.	Assistant Professor of Law	900 00
Marshall B. Woodworth, LL.B.	Assistant Professor of Law	600 00

MARK HOPKINS INSTITUTE OF ART—UNIVERSITY OF CALIFORNIA.

Located in San Francisco.

Board of Directors of the San Francisco Art Association.

Willis E. Davis	Henry Heyman	James D. Phelan	Warren D. Clark
Louis Sloss	Horace L. Hill	Horace G. Platt	George W. Turner
Lorenzo P. Latimer	Chauncey R. Winslow	Newton J. Tharp	

Officers of the Board of Directors.

Willis E. Davis ..... President.
Louis Sloss ..... First Vice-President.
Lorenzo P. Latimer ..... Second Vice-President.
Horace L. Hill ..... Treasurer.
Henry Heyman ..... Secretary.

Faculty of the California School of Design.

Name.	Office.	Salary per School Year.
Benjamin Ide Wheeler	President of University	
Arthur F. Mathews	Dean, Professor of Drawing and Painting	$1,000 00
John A. Stanton	Professor of Drawing	810 00
Robert I. Aitken	Professor of Sculpture	450 00
Frederick H. Meyer	Professor of Applied Arts	225 00
Robert H. Fletcher	Honorary Professor of History of Art	
C. Chapel Judson	Assistant Professor of Drawing (Night Classes)	450 00
Aaron Altmann	Assistant Professor of Sketching and Perspective	450 00
Alice B. Chittenden	Assistant Professor of Drawing (Saturday Class)	450 00
Maren M. Froelich (*a*)	Assistant Professor of Drawing (Saturday Class)	450 00
Harry E. Alderson, M.D	Lecturer on Anatomy	40 00

(*a*) Temporary appointment.

Officers and Employes of the Mark Hopkins Institute of Art.

Name.	Office.	Salary per Year.
Robert H. Fletcher	Director	$600 00
J. R. Martin	Assistant Secretary	1,440 00
E. H. Martin	Stenographer	360 00
Joseph A. Davis	Collector	780 00
William Dressler	First Janitor and Gardener	660 00
William Miller	Second Janitor	480 00
John Bruner	Third Janitor	480 00
H. J. Tate	School Janitor	540 00

MEDICAL DEPARTMENT—UNIVERSITY OF CALIFORNIA.

Located in San Francisco. United with the University, April 1, 1873.

Faculty.

Benj. Ide Wheeler, LL.D., Ph.D.—President of University, ex officio President of Faculty.
Arnold A. D'Ancona, A.B., M.D.—Dean.
Robert A. McLean, M.D.—Emeritus Professor of Clinical and Operative Surgery.
George H. Powers, A.M., M.D.—Professor of Ophthalmology and Otology.
William Watt Kerr, A.M., M.B., C.M.—Professor of Clinical Medicine.
Douglass W. Montgomery, M.D.—Professor of Dermatology.
John M. Williamson, M.D.—Professor of Genito-Urinary Surgery.
Harry M. Sherman, A.M., M.D.—Professor of the Principles and Practice of Surgery.
Alonzo Englebert Taylor, M.D.—Professor of Pathology.
Charles A. Von Hoffmann, M.D.—Professor of Gynecology.
Herbert C. Moffitt, B.S., M.D.—Professor of the Principles and Practice of Medicine.
Joseph Marshall Flint, B.S., A.M., M.D.—Professor of Anatomy.
William B. Lewitt, M.D.—Professor of Pediatrics.
Thomas W. Huntington, A.B., M.D.—Professor of Clinical Surgery.
Leo Newmark, M.D.—Professor of Clinical Neurology.
Jacques Loeb, M.D.—Professor of Physiology.
Frank T. Green, Ph.G.—Associate Professor of Physiological Chemistry.
Geo. F. Shiels, M.D., F.R.C.S.E., etc.—Assoc. Prof. of Principles and Practice of Surgery.
Martin H. Fischer, M.D.—Assistant Professor of Physiology.
Beverly McMonagle, M.D.—Lecturer on Gynecology.
Albert B. McKee, M.D.—Instructor in Diseases of Ear, Nose, and Throat.
Charles L. Morgan, A.B., Ph.G., M.D.—Lecturer on Materia Medica.
Irving Hardesty, A.B., Ph.D.—Instructor in Anatomy.
J. Henry Barbat, Ph.G., M.D.—Instructor in Surgery.
Samuel J. Hunkin, M.D.—Instructor in Orthopedic Surgery.
Richard M. H. Berndt, M.D.—Instructor in Therapeutics.
Henry A. L. Ryfkogel, M.D.—Instructor in Pathology.
Harold Brunn, M.D.—Instructor in Surgery.
Clarence Quinan, M.D.—Instructor in Medicine.
George E. Ebright, M.D.—Instructor in Medicine.
Wallace I. Terry, M.D.—Instructor in Surgery.
Robert Orton Moody, B.S., M.D.—Assistant in Anatomy.
Fred. C. Burrows, A.M., M.D.—Assistant in Medicine.
George F. Reinhardt, B.S., M.D.—Assistant in Medicine.
Charles M. Cooper, M.R.C.S. Eng.—Assistant in Medicine.
Alfred Newman, A.B., M.D.—Assistant in Surgery.
Henry B. A. Kugeler, M.D.—Instructor in Surgery.
Charles G. Levison, M.D.—Assistant in Surgery.
John C. Spencer, M.D.—Assistant in Genito-Urinary Surgery.
Cecil M. Armistead, M.D.—Assistant in Genito-Urinary Surgery.
George H. Richardson, M.D.—Assistant in Genito-Urinary Surgery.
George W. Merritt, M.D.—Assistant in Ophthalmology.
Hugh Lagan, M.D.—Assistant in Ophthalmology.
Robert H. Orr, M.D.—Assistant in Ophthalmology.
Gardner P. Pond, M.D.—Assistant in Otology, Laryngology, and Rhinology.
J. Mora Moss, M.D.—Assistant in Gynecology.
Z. T. Malaby, M.D.—Assistant in Gynecology.
Alfred B. Grosse, M.D.—Assistant in Dermatology.
Howard Morrow, M.D.—Assistant in Dermatology.
Sanford Blum, A.B., M.D.—Assistant in Pediatrics.
Alfred B. Spaulding, M.D.—Instructor in Obstetrics.
Philip King Brown, A.B., M.D.—Instructor in Clinical Pathology.
H. B. Reynolds, M.D.—Assistant in Surgery.
William G. Moore, M.D.—Assistant in Gynecology.

E. L. Wemple, Jr., M.D. ..... Assistant in Genito-Urinary Surgery.
L. S. Mace, A.B., M.D. ..... Assistant in Medicine.
Tracy G. Russell, A.B., M.D. ..... Assistant in Surgery.
Chester H. Woolsey, A.B., M.D. ..... Assistant in Medicine.
Anna M. Flynn, M.D. ..... Assistant in Ophthalmology.
Arthur L. Fisher, M.D. ..... Assistant in Surgery.
Harold Johnson, M.D. ..... Assistant in Surgery.
John Bruce MacCallum, A.B., M.D. ..... Assistant in Physiology.
George Bullot, M.D. ..... Assistant in Physiology.
Herbert Allen, A.B., M.D. ..... Assistant in Clinical Pathology.
William P. Harvey, M.D. ..... Assistant in Obstetrics.

COLLEGE OF DENTISTRY—UNIVERSITY OF CALIFORNIA.

Located in San Francisco.

Name.	Position.	Salary.
——— ———	Superintendent of Infirmary	$1,500 00
Dr. M. T. Sullivan	Demonstrator of Operative Dentistry	600 00
Dr. C. A. Litton	Demonstrator of Operative Dentistry	600 00
Dr. L. H. Bowman	Demonstrator of Mechanical Dentistry	600 00
Dr. C. P. Hauselt	Demonstrator of Mechanical Dentistry	600 00
Dr. W. W. Reading	Demonstrator of Operative Dentistry	600 00
Dr. F. W. Harnden	Instructor in Operative Technic	300 00
——— ———	Clerk	900 00
Mrs. Ackers	Cashier	360 00
George Reed	Janitor Infirmary	600 00
T. H. Bunker	Janitor Affiliated College	600 00

COLLEGE OF PHARMACY—UNIVERSITY OF CALIFORNIA.

Located in San Francisco.

This college was the outgrowth of the California Pharmaceutical Society, and was incorporated August 5, 1872; affiliated with the University May 15, 1873.

Faculty.

William Theodore Wenzell, M.D., Ph.M. ..... Emeritus Professor of Chemistry.
Hans Herman Behr, M.D. ..... Emeritus Professor of Botany.
John Calvert, Ph.C. ..... Emeritus Professor of Pharmacy.
William Martin Searby ..... Professor of Pharmacy and Dean of Pharmaceutical Faculty.
Albert Schneider, M.D., Ph.D. ..... Prof. of Botany, Materia Medica, and Pharmacognosy, and Lecturer on Physiology in Relation to Action of Drugs.
Franklin Theodore Green, Ph.G. ..... Professor of Chemistry.
S. W. Cartwright, B.S., Ph.G. ..... Instructor in Chemistry and Vegetable Histology.
F. W. Nish, Ph.G. ..... Assistant and Instructor in Pharmacy.
Josephine Eugenie Barbat, Ph.G. ..... Instructor in Materia Medica.
Haydon M. Simmons, M.D. ..... Lecturer on Toxicology.
H. R. Wiley, A.B., LL.B. ..... Lecturer on Pharmaceutical Jurisprudence.

STATE NORMAL SCHOOL—SAN JOSE.

Established in 1870.

BOARD OF TRUSTEES.

Appointed by the Governor, by and with the advice and consent of the Senate. Term of office, four years. (Statutes 1899, p. 77.)

George C. Pardee ..... Governor, and ex officio member of Board.
Thomas J. Kirk ..... Superintendent of Public Instruction, and ex officio member of Board.
F. C. Jacobs, of San José ..... Term expires July 1, 1904.

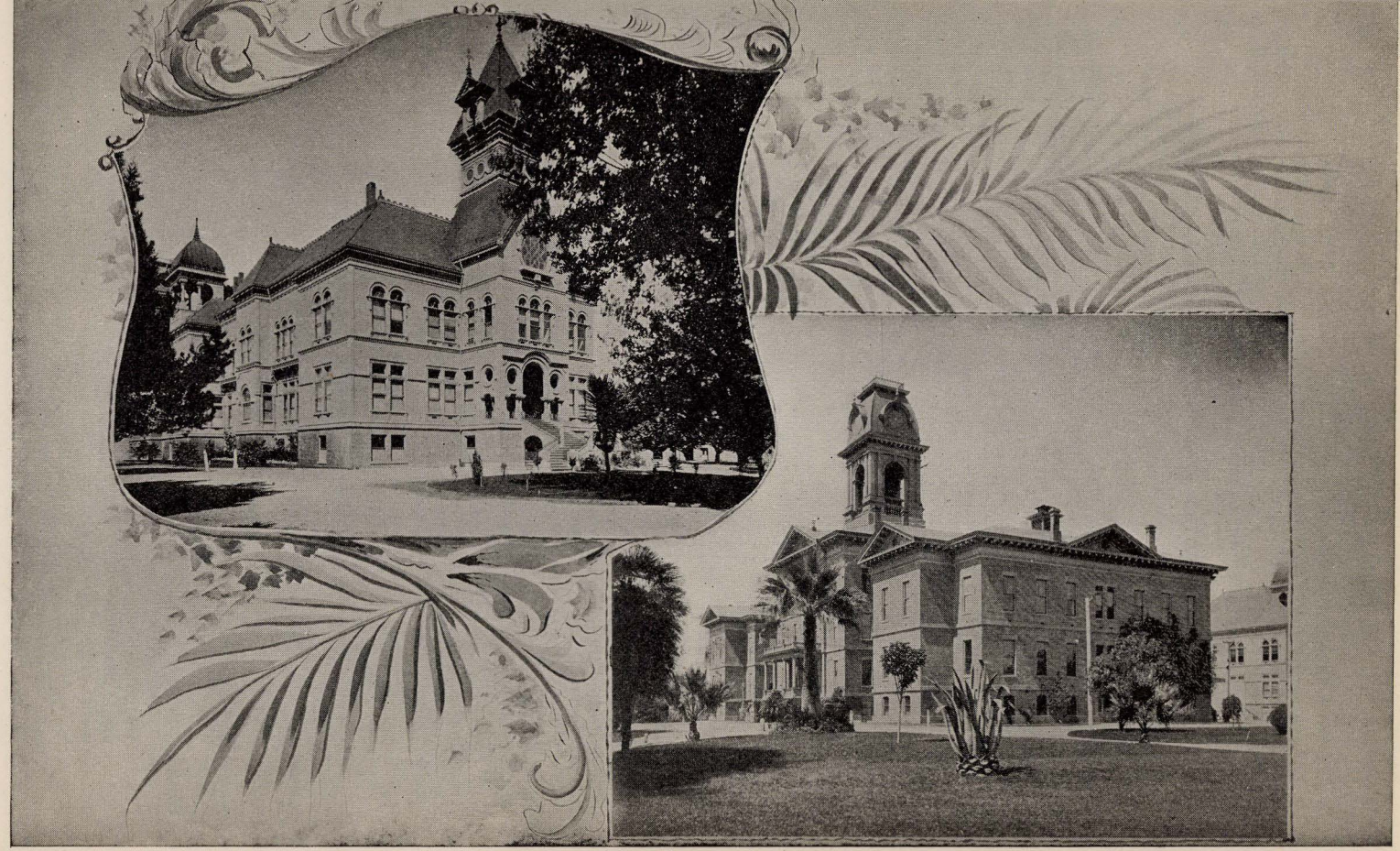

STATE NORMAL SCHOOL SAN JOSÉ, CAL.

Dr. Thomas Addison, of Berkeley.....Term expires July 1, 1905.
Dr. P. K. Dow, of San José.....Term expires July 1, 1906.
George H. Mastick, of San Francisco.....Term expires July 1, 1907.
F. H. Babb, of San José.....Term expires July 1, 1907.
Maud A. Smith, Secretary. Salary, $150 per annum.

OFFICERS AND EMPLOYES—STATE NORMAL SCHOOL AT SAN JOSE.

Name.	Office.	Salary.
Morris Elmer Dailey	President	$3,400 00
L. B. Wilson	Vice-President	2,000 00
Mrs. E. Rousseau	Preceptress	1,600 00
Mrs. Mary W. George	Principal of Training Department	1,800 00
Ruth Royce	Librarian	1,400 00
C. J. C. Bennett	Teacher	1,600 00
E. R. Snyder	Teacher	1,600 00
Gertrude F. Rowell	Teacher	1,400 00
Ettie Kinney	Teacher	1,300 00
Agnes E. Howe	Teacher	1,500 00
Anne M. Nicholson	Teacher	1,500 00
H. M. Bland	Teacher	1,600 00
Gertrude Payne	Teacher	1,500 00
Calthea C. Vivian	Teacher	1,600 00
Carolyn H. Bradley	Teacher	1,500 00
Enid Kinney	Teacher	1,100 00
W. H. Baker	Teacher	1,600 00
N. H. Bullock	Teacher	1,600 00
H. L. Schemmel	Teacher	1,200 00
Caroline L. Fielder (Mary Walter, substitute)	Teacher	1,200 00
Alice Bassler	Teacher	1,000 00
D. R. Wood	Teacher	1,500 00
Elizabeth Blasdel	Registrar of Faculty, and Supervisor of Music in Training Department	1,000 00
Maud A. Smith	Secretary of Board of Trustees, and Secretary to President	1,000 00
Henrietta E. Riebsam	Teacher	1,300 00
Flora E. Beal	Teacher	1,300 00
Rebecca F. English	Teacher	1,300 00
Stella Herndon	Teacher	240 00
Mary McDonald	Teacher	240 00
Isabel MacKenzie	Supervisor of Kindergarten	1,600 00
Emily W. Brown	Teacher	900 00
Mrs. A. S. Bennett	Teacher	240 00
C. H. Ashworth	Janitor	720 00
John Littler	Assistant Janitor	540 00
Mr. E. Crook	Assistant Janitor	540 00
Mr. Galbreath	Watchman	480 00
John Eckhardt	Engineer	1,100 00

STATE NORMAL SCHOOL—LOS ANGELES.

Established in 1883. Number of students, 486, for school year ending June 30, 1903.

BOARD OF TRUSTEES.

Appointed by the Governor, by and with the advice and consent of the Senate. Term of office, four years. (Statutes 1899, p. 77.)

George C. Pardee.....Governor, and ex officio member of Board.
Thomas J. Kirk..Superintendent of Public Instruction, and ex officio member of Board.
Charles Dwight Willard, of Los Angeles.....Term expired July 1, 1903.
E. J. Louis, of San Diego.....Term expires July 1, 1904.
John Wasson, of Pomona.....Term expires July 1, 1905.
J. P. Greeley, of Santa Ana.....Term expires July 1, 1906.
L. S. Thorpe, of Los Angeles.....Term expires July 1, 1907.

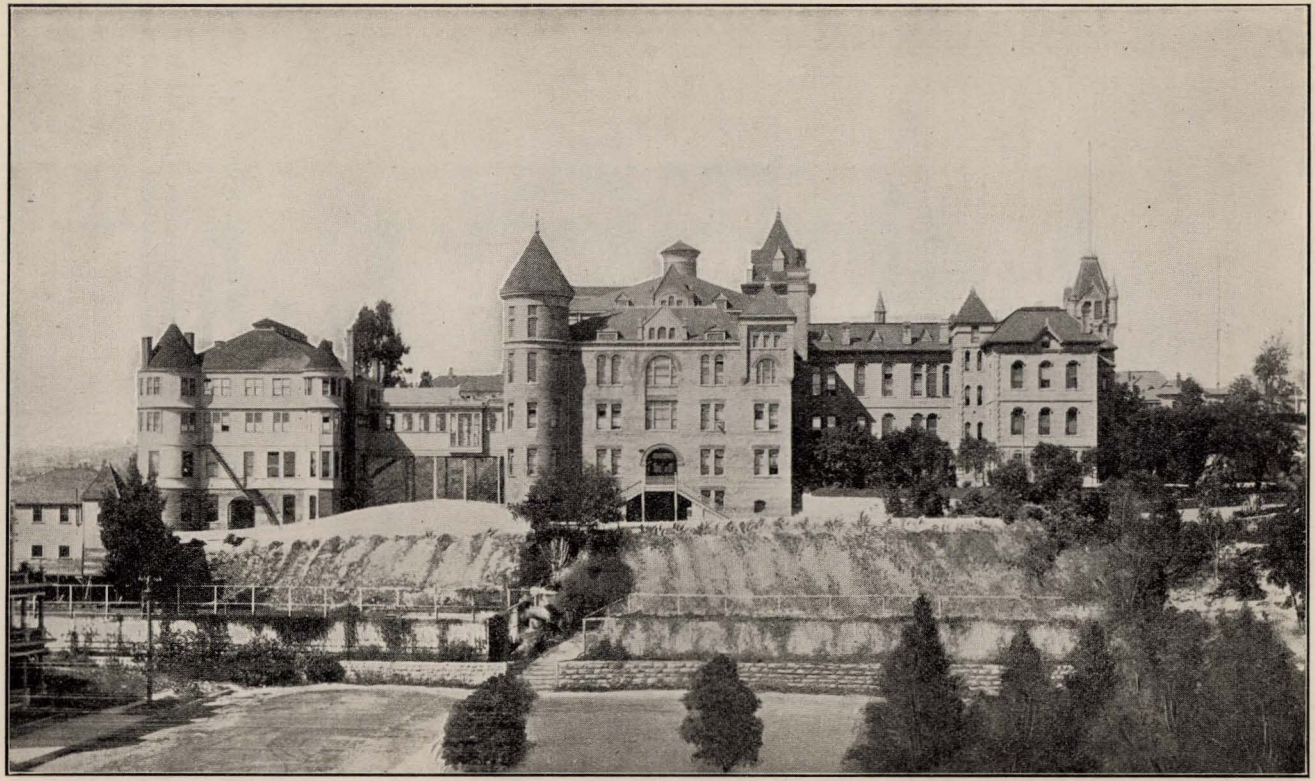

STATE NORMAL SCHOOL, LOS ANGELES, CAL.
View of buildings from the south.

OFFICERS AND EMPLOYES—STATE NORMAL SCHOOL AT LOS ANGELES.

Name.	Office.	Salary.
Edward T. Pierce	President, and Teacher of School Economy	$3,600 00
Melville Dozier	Vice-President, and Teacher of Mathematics	2,200 00
Isabel W. Pierce	Preceptress, and Teacher of English	1,600 00
Willard S. Small	Professor of Psychology and Pedagogy, and Supervisor of Training School	2,000 00
Charles E. Hutton	Teacher of Mathematics (½ year)	1,050 00
Sarah P. Monks	Teacher of Biology	1,440 00
Harriet E. Dunn	Teacher of History	1,530 00
May A. English	Teacher of Chemistry and Mathematics	1,530 00
James H. Shults	Teacher of Physics and Physiology	2,100 00
Mary G. Barnum	Teacher of English	1,320 00
Ada M. Laughlin	Teacher of Drawing	1,530 00
Josephine Devine	Teacher of English (½ year)	500 00
Charles M. Miller	Teacher of Sloyd	1,440 00
C. D. von Neumayer	Teacher of Reading	1,500 00
James F. Chamberlain	Teacher of Geography	1,560 00
Everett Shepardson	Teacher of Psychology and Pedagogy	1,800 00
Sarah J. Jacobs	Teacher of Physical Training	1,440 00
Kate Brousseau	Teacher of Psychology and Mathematics	1,320 00
Mary M. Smith	Teacher of Drawing and Sloyd	1,200 00
B. M. Davis	Teacher of Biology	1,800 00
Josephine E. Seaman	Teacher of English	1,440 00
Jennie Hagan	Teacher of Music	1,440 00
Agnes Elliott	Teacher of History	1,200 00
Jessica C. Hazzard	Teacher of Domestic Science	1,200 00
Lucy J. Anderson	Teacher of Domestic Science and Reading	1,200 00
Florence Lawson	Director of Kindergarten	1,560 00
Gertrude Lawson	Assistant in Kindergarten	250 00
Frances H. Byram	Teacher in Training School	240 00
Albertina Smith	Teacher in Training School	240 00
Clara M. Preston	Teacher in Training School	240 00
Carrie Reeves	Teacher in Training School	240 00
Helen C. Mackenzie	Teacher in Training School	240 00
Frances Brown	Teacher in Training School (½ year)	100 00
Edwin P. Carr	Engineer	1,080 00
S. W. Johnson	Janitor	720 00
C. H. Lawrence	Janitor	930 00
John A. Johnson	Janitor	480 00
Elizabeth H. Fargo	Assistant Librarian	780 00
Mattie M. Townsend	Office Assistant	600 00

STATE NORMAL SCHOOL—CHICO.

Established in 1889.

BOARD OF TRUSTEES.

Appointed by the Governor, by and with the advice and consent of the Senate. Term of office, four years. (Statutes 1899, p. 77.)

George C. Pardee.....Governor, and ex officio member of Board.
Thomas J. Kirk..Superintendent of Public Instruction, and ex officio member of Board.
F. C. Lusk, of Chico.....Term expired July 1, 1903.
T. H. Barnard, of Chico.....Term expired July 1, 1903.
Clifford Coggins, of Igerna.....Term expires July 1, 1904.
Richard Belcher, of Marysville.....Term expires July 1, 1905.
E. B. Edson, of Gazelle.....Term expires July 1, 1906.

C. C. Van Liew, Secretary. Salary, $150 per annum.



STATE NORMAL SCHOOL, CHICO, CAL

OFFICERS AND EMPLOYES—STATE NORMAL SCHOOL AT CHICO.

Name.	Office.	Salary.
Charles C. Van Liew	President	$3,400 00
Alva W. Stamper	Professor of Mathematics	1,800 00
Elmer I. Miller	Professor of History	1,800 00
Ray E. Chase	Professor of Biology	1,600 00
Maxwell Adams	Professor of Chemistry	1,500 00
Joseph Brand	Professor of Psychology	1,300 00
Emma Wilson	Supervisor of Training School	1,500 00
Grace Henley	Professor of English	1,350 00
Annie Swain	Professor of Art	1,250 00
Winifred Paine	Instructor in Botany	1,200 00
Helen Eliot	Instructor in English	1,200 00
Georgia Carden	Instructor in Mathematics	1,150 00
Clara McQuade	Director of Kindergarten and Physical Training	1,200 00
Aimee Jones	Preceptress	1,150 00
Lida Lennon	Instructor in Music	1,100 00
Marie Hall	Training Teacher	900 00
Stella Stiles	Training Teacher	900 00
Alice Sproul	Training Teacher	900 00
Delia Fish	Assistant in Training School	600 00
Susan Smith	Librarian	900 00
Lillie Earll	Assistant in Office	250 00
J. G. Martien	Janitor	1,200 00
George Chester	Janitor, Museum	100 00
Lura Robinson	Assistant in Library	35 00
Henry Locey	Gardener	720 00

STATE NORMAL SCHOOL—SAN DIEGO.

Established March 13, 1897. Date of opening, November 1, 1898. Number of students 239; pupils in training school, 152—year ending June 30, 1903.

BOARD OF TRUSTEES.

Appointed by the Governor, by and with the advice and consent of the Senate. Term of office, four years. (Statutes 1899, p. 77.)

George C. Pardee—Governor, and ex officio member of Board.
Thomas J. Kirk—Superintendent of Public Instruction, and ex officio member of Board.
Dr. R. M. Powers, of San Diego—Term expired July 1, 1903.
George W. Marston, of San Diego—Term expired July 1, 1903.
Isidore B. Dockweiler, of Los Angeles—Term expires July 1, 1904.
Charles C. Chapman, of Fullerton—Term expires July 1, 1905.
M. L. Ward, of San Diego—Term expires July 1, 1906.

Fred. W. Parrish, Secretary. Salary, $150 per annum.

OFFICERS AND EMPLOYES.

Name.	Office.	Salary.
Samuel T. Black	President, and Teacher of School Administration	$3,400 00
Emma F. Way	Preceptress, and Teacher of Mathematics and Reading	1,600 00
Alice Edwards Pratt	Registrar, and Teacher of English	1,600 00
Florence Derby	Teacher of Music and Physical Training	1,400 00
Helen Ballard	Teacher of English	1,600 00
Charles T. Meredith	Teacher of Mathematics	1,600 00
Harriet Morton	Teacher of Drawing and Clay-Modeling	1,200 00
Edith McLeod	Principal of Training School and Supervising Teacher of Grammar Grades	1,500 00
Elisabeth Rogers	Supervising Teacher of Primary Grades	1,500 00
J. F. West	Teacher of Mathematics and Physics	1,600 00
W. F. Bliss	Teacher of History and Geography	1,600 00

OFFICERS AND EMPLOYES—STATE NORMAL SCHOOL AT SAN DIEGO—Continued.

Name.	Office.	Salary.
Harry M. Shafer	Director of Training School, and Teacher of Psychology and Education	$2,000 00
Josephine Batchelder	Teacher of English	1,200 00
Anne Moore	Teacher of Biology and Physiology	1,600 00
W. T. Skilling	Teacher of Chemistry and Physiology	1,600 00
Mrs. Norma Dunlop	Librarian	900 00
Fred. W. Parrish	Secretary, etc.	840 00
S. L. Roberts	Janitor	1,100 00
Helen Hack	Janitress	75 00

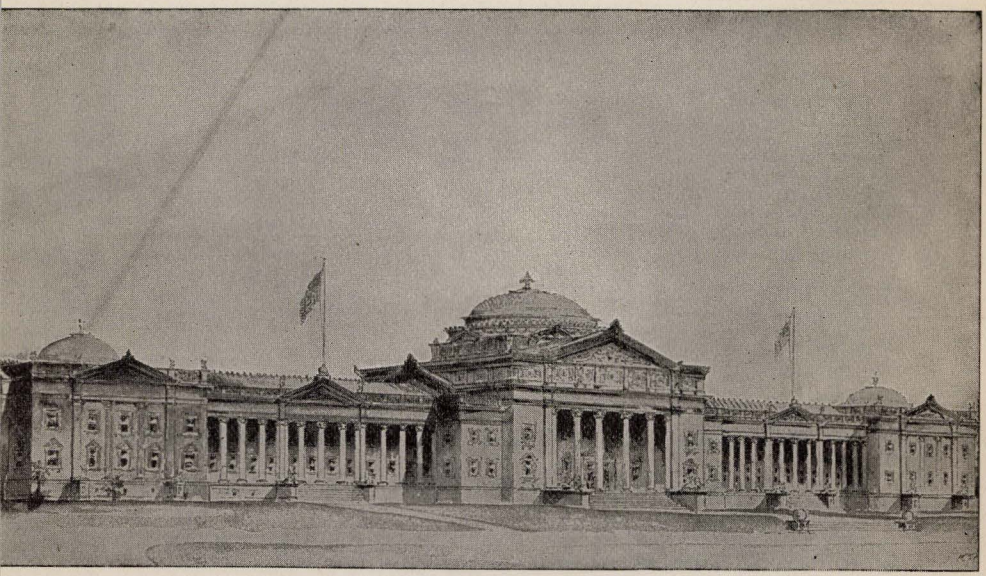

STATE NORMAL SCHOOL, SAN DIEGO, CAL.

STATE NORMAL SCHOOL—SAN FRANCISCO.

Established 1899.

BOARD OF TRUSTEES.

Appointed by the Governor, by and with the advice and consent of the Senate. Term of office, four years. (Statutes 1899, p. 77.)

George C. Pardee---------- Governor, and ex officio member of Board.
Thomas J. Kirk--Superintendent of Public Instruction, and ex officio member of Board.
S. C. Denson, of San Francisco---------- Term expired July 1, 1903.
Frank W. Marston, of San Francisco---------- Term expired July 1, 1903.
Henry G. W. Dinkelspiel, of San Francisco---------- Term expires July 1, 1904.
Vanderlynn Stow, of San Francisco---------- Term expires July 1, 1905.
F. A. Hyde, of San Francisco---------- Term expires July 1, 1906.

Henry G. W. Dinkelspiel, Secretary. Salary, $150 per year.

TEACHERS AND EMPLOYES.

Name.	Office.	Salary.
Frederic Burk	President	$3,360 00
Frank F. Bunker	Teacher	1,620 00
Walter J. Kenyon	Teacher	1,500 00
Percy E. Davidson	Teacher	1,500 00
Henry Suzzallo	Teacher	1,500 00
Frank Thompson	Teacher	1,500 00
Alma Patterson	Teacher	1,440 00
Effie B. McFadden	Teacher	1,380 00
Jean Parker	Teacher	300 00
Estelle Carpenter	Teacher	360 00
Eva A. Levy	Assistant Teacher	600 00
Stella Huntington	Librarian	720 00
Katherine Hussey	Office Assistant	600 00
Hugh Higgins	Janitor	540 00
Sarah Gordon	Janitress	480 00

JOINT BOARD OF TRUSTEES OF STATE NORMAL SCHOOLS.

The following section of the Political Code provides for a Joint Board of Normal School Trustees:

SEC. 1492. There shall be a Joint Board of State Normal School Trustees, to be composed of the Governor, the Superintendent of Public Instruction, the Presidents of the different State Normal Schools, the chairman and two other members of each normal school board. The two members besides the chairman of each local board shall be selected by the respective local boards for every joint meeting. Said Joint Board shall meet on the second Friday of April in each year, alternately at the different State Normal Schools. The first meeting after the passage of this Act shall be at San Diego, the second meeting at San Francisco, the third at San José, the fourth at Chico, and the fifth at Los Angeles. Thereafter the places of meeting shall be in the order mentioned above. Special meetings may be called at any time and at any place by the Governor for the transaction of any urgent business affecting the welfare of any or all the State Normal Schools, when in his judgment it is necessary. The Governor shall be ex officio chairman of said Joint Board of Normal School Trustees.

The powers and duties of said Joint Board of Normal Schools Trustees are as follows:

1. To prescribe and enforce a uniform series of text-books for use in the State Normal Schools; the State series of text-books shall be used, when published, in the grades and classes for which they are adapted.

2. To prescribe and enforce a uniform course of study, and time and standard for graduation from the State Normal Schools.

3. To prescribe a uniform standard of admission for students entering the Normal Schools, and for transfer of pupils from one Normal School to another; *provided*, that a student for good cause may, upon recommendation of the President of the school from which he seeks to be transferred, enter any other Normal School and without examination be admitted to classes corresponding to those in the school which he has left.

4. To sit as a board of arbitration in matters concerning the management of each State Normal School that may need adjustment.

5. The Joint Board shall also have the power to pass any general regulations that may be applied to all the State Normal Schools, thus affecting their well-being.

6. Members in attending the meetings of the Joint Board shall receive mileage while in actual attendance upon the meeting, the same to be paid out of any appropriation made by the Legislature for that purpose.

7. The Superintendent of Public Instruction shall be the Secretary of the Joint Board. The secretary shall keep a full record of all proceedings of the joint meetings of the trustees, and shall notify the secretary of each board of trustees of any changes made in the course of study, or the text-books to be adopted. [Amendment approved March 16, 1903.]

INDUSTRIAL HOME OF MECHANICAL TRADES FOR ADULT BLIND—OAKLAND.

BOARD OF DIRECTORS.

Appointed by the Governor. Term at pleasure of Governor. No pay.

John P. Irish, *President*.....of Oakland.
N. W. Spaulding, *Vice-President*.....of Oakland.
Warren Olney.....of Oakland.
G. E. Randolph.....of Oakland.
H. M. Sanborn.....of Oakland.

OFFICERS AND EMPLOYES.

Name.	Office.	Salary.
Joseph Sanders	Superintendent	$2,100 00
G. H. Derrick	Physician	1,200 00
G. S. Meredith	Secretary	500 00
T. A. Williston	Clerk	720 00
Mrs. A. Sanders	Matron	360 00
O. B. Smith	Assistant Matron	300 00
C. B. Goodrich	In charge of Women	300 00
William Shull	Watchman	480 00
E. Weider	First Cook	600 00
C. Gilardine	Second Cook	360 00
J. H. Wulzen	Janitor and Nurse	360 00
George Calvert	Janitor	240 00
D. Andrews	Waitress	240 00
W. Andrews	Waitress	240 00
J. Robbins	Waitress	240 00
M. Lusk	Waitress	180 00
P. Tonks	Laborer	240 00
R. Emery	Laborer	240 00
W. Plowman	Instructor in Shop	300 00
D. Weider	Instructor in Shop	300 00
G. Zimmer	Instructor in Shop	300 00
W. Gustafson	When employed per day	2 50

DEAF, DUMB, AND BLIND ASYLUM—BERKELEY.

BOARD OF DIRECTORS.

Appointed by the Governor, by and with the advice and consent of the Senate. Term, four years. No pay.

A. J. Ralston, of Berkeley, *President*.....Term expires March 8, 1906.
John H. Grindley, of Oakland, *Vice-President*.....Term expires March 8, 1905.
Frank W. Leavitt, of Oakland.....Term expires March 8, 1905.
W. W. Garthwaite, of Oakland.....Term expires March 8, 1905.
John G. Mattos, Jr., of Centerville.....Term expires Jan'y 10, 1904.

OFFICERS AND EMPLOYES.

Name.	Office.	Residence.	Salary.
Warring Wilkinson	Principal	Resident	$3,000 00
William A. Caldwell	Principal's Assistant	Resident	1,380 00
Mary A. Dutch	Teacher	Non-resident	840 00
Mary Eastman	Teacher	Non-resident	720 00
Theodore d'Estrella	Teacher	Resident	960 00
Henry Frank	Teacher	Non-resident	960 00
Anita Gompertz	Teacher	Non-resident	720 00
Theodore Grady	Teacher	Non-resident	1,380 00
James W. Howson	Teacher	Non-resident	720 00
Lizzie Moffat	Teacher	Resident	750 00
Florence Montgomery	Teacher	Resident	420 00
Laura Nourse	Teacher	Non-resident	840 00
Frank O'Donnell	Teacher	Non-resident	1,560 00
Marie P. Orr	Teacher	Non-resident	840 00
Charles S. Perry	Teacher	Non-resident	1,560 00
Frederick K. Smyth	Teacher	Resident	1,200 00
Nathan F. Whipple	Teacher	Non-resident	1,500 00
Otto Fleissner	Teacher of Music	Non-resident	1,000 00
Bertha Butler	Teacher of Singing	Non-resident	250 00
Ethel Coplin	Teacher of Gymnastics	Non-resident	250 00
Charles Jensen	Teacher of Carpentry	Non-resident	1,080 00
Alfred P. McCarthy	Teacher of Printing	Resident	550 00
I. H. Clay	Treasurer	Non-resident	1,000 00
O. D. Hamlin	Physician	Non-resident	1,200 00
Douglas Keith	Clerk	Non-resident	1,680 00
Etta Brown	Office Assistant	Resident	420 00
A. F. Munroe	Matron	Resident	510 00
M. G. Brown	Matron	Resident	510 00
C. C. Albers	Matron	Resident	510 00
S. A. Kirk	Matron	Resident	510 00
H. M. Cammet	Matron	Resident	510 00
C. Lyman	Assistant Matron	Resident	420 00
H. B. King	Boys' Supervisor	Resident	800 00
W. S. Runde	Assistant Supervisor	Resident	420 00
Gussie Mast	Typewriter	Resident	300 00
John Trevethan	Engineer	House on ground	960 00
Fred Hansen	Engineer	Non-resident	900 00
D. McKay	Chief Cook	Resident	780 00
Ed Ghiazza	Second Cook	Resident	420 00
Phil Schraut	Baker	Non-resident	500 00
C. J. Miller	Laundryman (hires and pays his own help)	Resident	1,320 00
F. Johnson	Stableman	Resident	360 00
Alex Sober	Dairyman	Resident	420 00
H. Luken	Janitor	Non-resident	780 00
A. Avanzino	Vegetable Gardener	Non-resident	540 00
Thomas White	Gardener	Non-resident	660 00
David Bean	Gardener	Resident	420 00
P. Hanley	Watchman	Resident	510 00
May Dillon	Cleaner	Resident	360 00
Ella Connors	Cleaner	Resident	360 00
Theo Rodguez	Cleaner	Resident	360 00
William Bernald	Cleaner	Resident	360 00
George Kent	Cleaner	Resident	360 00
S. S. Wakeman	Waiter	Resident	360 00
Gus Praeger	Waiter	Resident	360 00
Ben Wolfe	Waiter	Resident	360 00
Lolo Giles	Waitress	Resident	360 00
Robert Logie	Yardman	Resident	420 00
M. Lysander	Servant	Resident	300 00

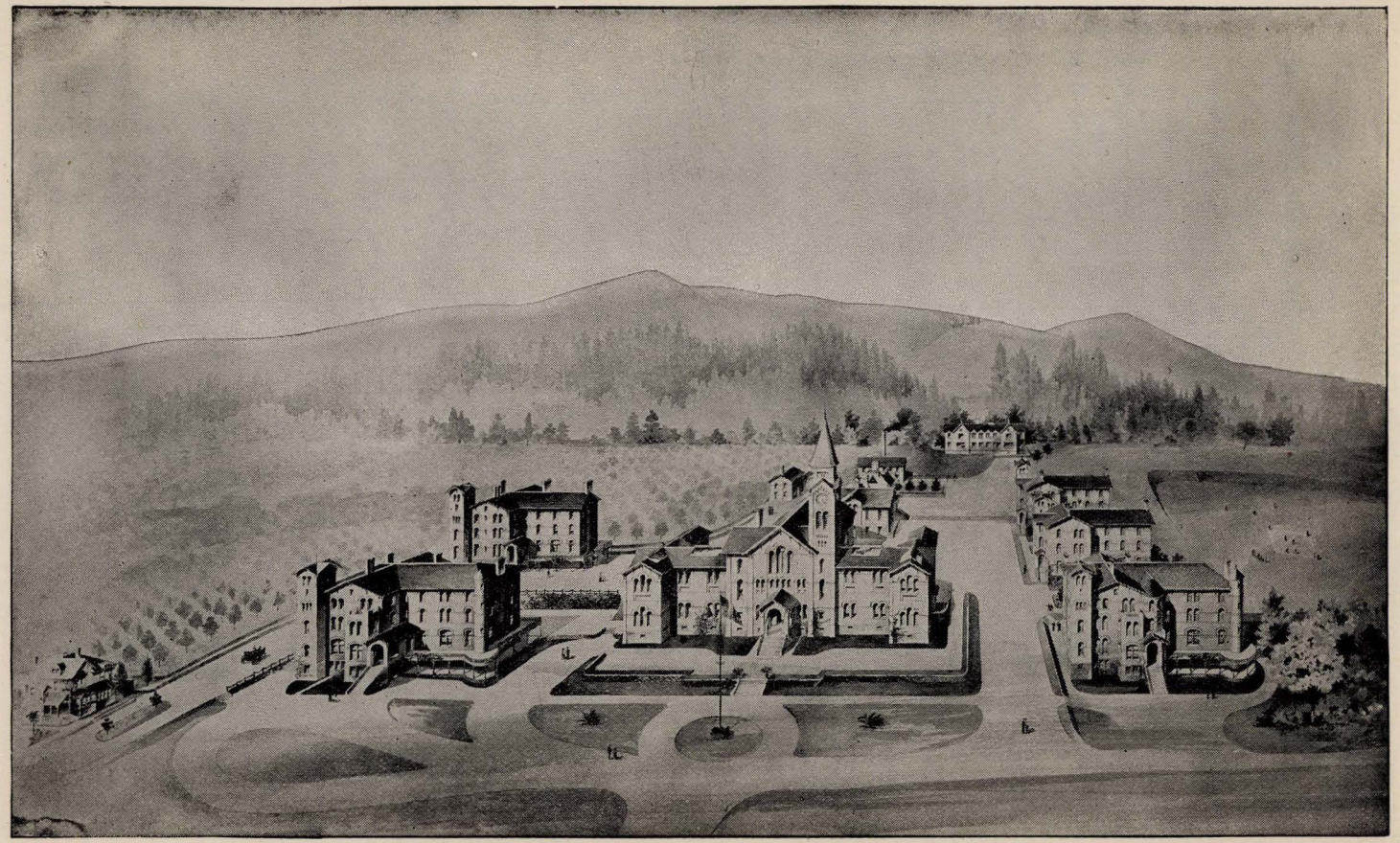

ASYLUM FOR THE DEAF, DUMB, AND BLIND, BERKELEY, ALAMEDA COUNTY.

CALIFORNIA POLYTECHNIC SCHOOL—SAN LUIS OBISPO.

Appointed by the Governor. Term, four years. No pay. (Statutes 1901, p. 115.)

BOARD OF DIRECTORS.

George C. Pardee.....Governor, and ex officio member of Board.
Thomas J. Kirk..Superintendent of Public Instruction, and ex officio member of Board.
S. C. Smith (R.), of Bakersfield, *President*.....Term expires January 31, 1907.
F. A. Hihn (R.), of Santa Cruz, *Vice-President*.....Term expires January 31, 1905.
R. M. Shackelford (R.), of Paso Robles.....Term expires January 31, 1907.
Warren M. John (R.), of San Luis Obispo.....Term expires January 31, 1904.
E. J. Wickson (R.), of Alameda County.....Term expires January 31, 1906.

OFFICERS AND EMPLOYES.

Name.	Politics.	Office.	Whence Appointed.	Salary.
Leroy Anderson	R	Director and Secretary	Berkeley	$200 00
S. S. Twombly		Teacher in Science, etc.	Orange County	125 00
Oscar Leslie Heald		Teacher of Mechanics		85 00
Miss G. Stewart		Teacher Domestic Science		75 00
Miss N. M. Lake		Stenographer		50 00
Allen Blaine		Farmer	San Luis Obispo County	60 00

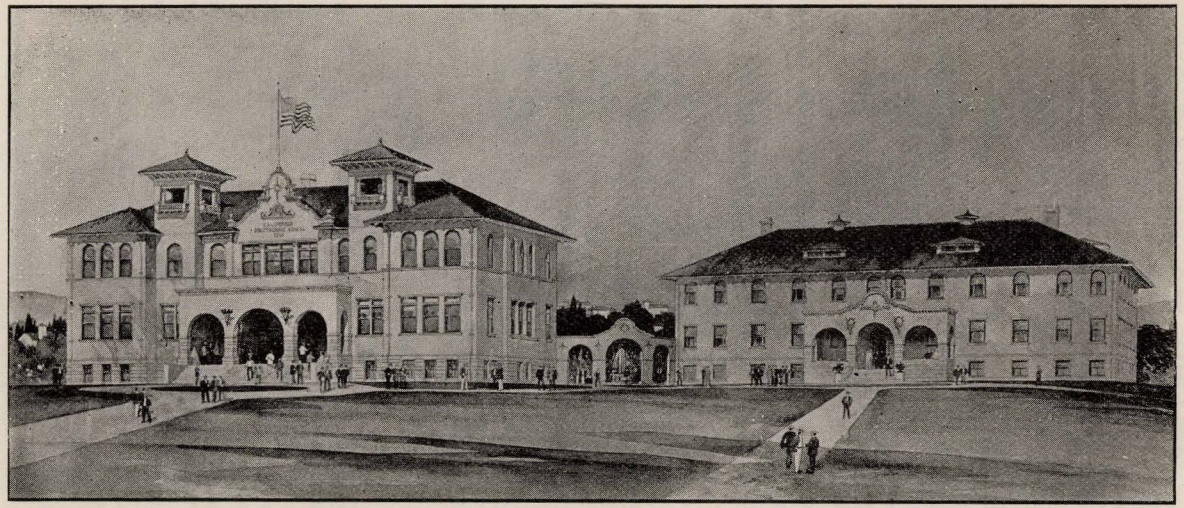

Administration and Recitation. Dormitory.

BUILDINGS OF THE CALIFORNIA POLYTECHNIC SCHOOL NOW BEING CONSTRUCTED.

STATE HOSPITALS.

STATE COMMISSION IN LUNACY.

Created in 1897. Amended 1903, p. 485.

George C. Pardee, *President*.....Governor.
C. F. Curry.....Secretary of State.
U. S. Webb.....Attorney-General.
N. K. Foster, M.D.....Secretary State Board of Health.
F. W. Hatch, M.D.....General Superintendent of State Hospitals.

In the absence of the Governor from Sacramento the Secretary of the State Board of Examiners acts in his place; when the Attorney-General is absent, the Assistant Attorney-General acts in his place.

GENERAL SUPERINTENDENT OF STATE HOSPITALS.

F. W. Hatch, M.D. (R.).....Salary, $4,000.

Appointed by Governor. Term of office, four years; expires April 24, 1905.

EMPLOYES.

Name.	Politics	Office.	Whence Appointed.	Salary.
C. L. Pardee	R	Secretary	Eureka	$2,400 00
J. W. Stetson	R	Attorney	Oakland	2,400 00
Charles F. Waymire	R	Assistant Secretary	Alameda	1,800 00
E. E. Maxwell	R	Clerk	Los Angeles	1,600 00
L. W. Kevane	R	Clerk	Sacramento	1,600 00
Howard Cook	R	Porter	Sacramento	480 00

Office, State Capitol Building, Sacramento.

STOCKTON STATE HOSPITAL.

BOARD OF MANAGERS.

Appointed by the Governor. Term, four years. $10 per day for attendance at meetings, and traveling expenses. (Statutes 1897, p. 316; 1903, p. 485.)

Charles D. Fontana, of Copperopolis, *President*.....Term expires May 27, 1905.
C. M. Keniston, of Stockton.....Term expires May 27, 1905.
Frank E. Lane, of Stockton.....Term expires May 27, 1905.
George W. Langridge, of Stockton.....Term expires July 27, 1904.
John C. Thompson, of Stockton.....Term expires May 27, 1905.

William H. Lyons, of Stockton, Treasurer and Secretary. Salary, $840 per annum.

OFFICERS AND EMPLOYES.

Name.	Office.	Salary.
Asa Clark	Medical Superintendent	*a*$3,000 00
J. D. Young	First Assistant Physician	*a*2,100 00
A. W. Hoisholt	Second Assistant Physician	*a*1,900 00
H. E. Sanderson	Third Assistant Physician	*a*1,800 00
Margaret H. Smyth	Fourth Assistant Physician	1,500 00
W. H. Chesnutwood	Steward	1,200 00
W. H. Lorenz	Supervisor	900 00
Miss J. C. Tufft	Matron	900 00

(*a*) And household help to the amount of $300 per year.

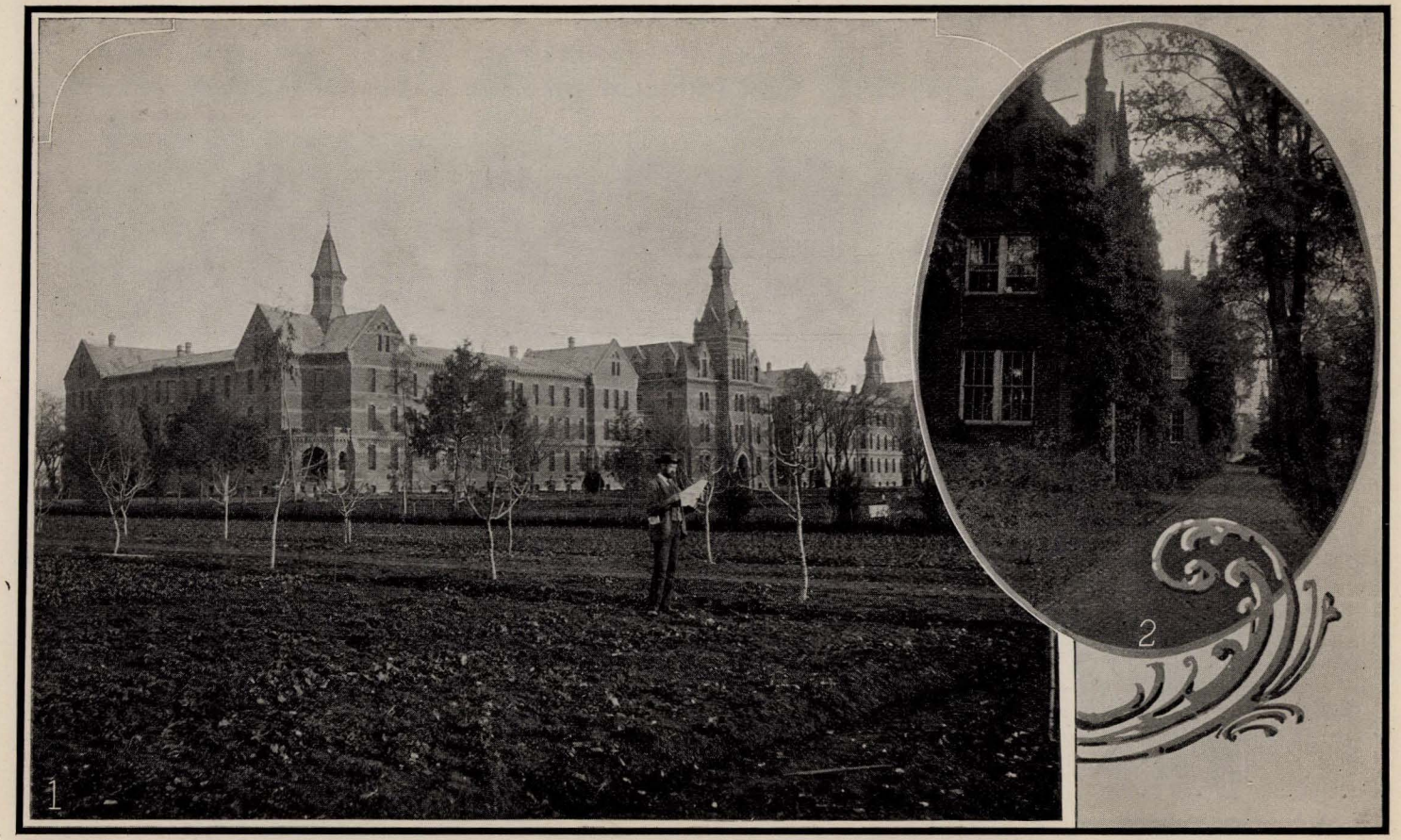

STOCKTON STATE HOSPITAL—1. MAIN BUILDING, MALE DEPARTMENT; 2. OLD BUILDING, MALE DEPARTMENT.

OFFICERS AND EMPLOYES—STOCKTON STATE HOSPITAL—Continued.

Name.	Office.	Salary.
W. H. Lyons	Treasurer Board of Managers	$840 00
E. P. Higby	Apothecary	900 00
H. W. Taylor	Secretary	1,500 00
Frederick Gerstenberg	Assistant to Secretary	120 00
Miss M. M. Hitchcock	Stenographer	600 00
M. Turner	Steward's Clerk	960 00
Robert J. Keyes	Storekeeper	600 00
G. T. Austin	Assistant Supervisor	660 00
Charles Kerrick	Porter	480 00
T. J. Petersen	Foreman of Farm	720 00
W. Vortriede	Landscape Gardener	720 00
N. P. Christensen	Sewer-tender	540 00
S. Wolfenbarger	Dairyman	540 00
A. Pedroni	Assistant Dairyman	420 00
H. A. Britt	Hostler	420 00
E. A. Nevin	Coachman	420 00
J. McNamara	Farm Hand	420 00
Daniel Bell	Farm Hand	420 00
John Smail	Farm Hand	420 00
Ira Morrell	Farm Hand	420 00
William H. McCamish	Farm Hand	420 00
Edwin Richards	Shoemaker	840 00
James G. Thompson	Assistant Shoemaker	540 00
J. J. Roan	Upholsterer	720 00
G. V. Brownfield	General Mechanic	600 00
G. V. Brownfield	Additional services cutting up meat furnished by contractor	180 00
Charles E. Hill	Plasterer	720 00
A. J. Anderson	Painter	720 00
Samuel Fitchie	Assistant Painter	720 00
J. R. Fitchie	Builder and Carpenter	900 00
John Brown	Carpenter's Helper (patient)	120 00
George O. Stevens	Plumber	720 00
E. R. Taylor	Assistant Plumber	720 00
Jacob Schaub	Plumber's Helper (patient)	120 00
Cornelius Buckley	Blacksmith	720 00
H. G. Balkwill	Engineer, Male Department	1,080 00
E. B. Myers	Fireman, Male Department	720 00
G. H. Buttrick	Engineer, Female Department	1,080 00
William H. Stone	Fireman, Female Department	720 00
William O'Connell	Laundryman, Male Department	720 00
Hugh J. Tye	Laundryman, Female Department	540 00
Mrs. E. O'Brien	Laundress, Female Department	540 00
Mrs. A. Tye	Laundry Help, Female Department	420 00
C. M. Dorsey	Waiter, Attendants' Dining-room, Male Dept.	480 00
Miss N. Prendergast	Waitress, Attendants' Dining-room, Female Department	300 00
Mrs. Mary Mahoney	Waitress, Patients' Associate Dining-room	420 00
A. Lutz	Chief Cook, Male Department	960 00
George Fussell	First Assistant Cook, Male Department	600 00
James T. Garvin	Second Assistant Cook, Male Department	480 00
Philip Schmitt	Third Assistant Cook, Male Department	480 00
L. J. Hayda	Fourth Assistant Cook, Male Department	480 00
Jacob Rothenbush	Kitchen Help	360 00
Samuel Stephenson	Chief Cook, Female Department	960 00
Fred Norregaard	First Assistant Cook, Female Department	600 00
Walter C. Yates	Second Assistant Cook, Female Department	480 00
J. C. Rihn	Third Assistant Cook, Female Department	480 00
Chr. Neumiller	Chief Baker	720 00
A. Malins	First Assistant Baker	540 00
David Hagemeister	Second Assistant Baker	480 00
	Department for Men.	
E. L. Ballew	Attendant	607 50
A. W. Waite	Assistant Attendant	472 50
Ralph Larkin	Attendant	607 50
John Klapinske	Assistant Attendant	405 00
N. W. Horan	Attendant	607 50
J. H. Wilson	Assistant Attendant	540 00
D. McIntosh	Attendant	607 50

OFFICERS AND EMPLOYES—STOCKTON STATE HOSPITAL—Continued.

Name.	Office.	Salary.
D. W. Crigler	Assistant Attendant	$540 00
D. McKenzie	Attendant	607 50
W. H. Watters	Assistant Attendant	472 50
G. G. Curtis	Attendant	607 50
N. K. Horan	Assistant Attendant	540 00
J. D. Burnham	Attendant	607 50
W. H. Purinton	Assistant Attendant	472 50
William Thornton	Attendant	607 50
E. A. Richardson	Assistant Attendant	540 00
G. Turner	Assistant Attendant	540 00
W. H. White	Attendant	607 50
J. T. Matheny	Assistant Attendant	540 00
T. W. Cliberon	Attendant	607 50
C. N. Favinger	Assistant Attendant	405 00
R. M. Tucker	Attendant	607 50
E. J. Blair	Assistant Attendant	405 00
J. H. Jenkins	Attendant	607 50
Joseph Merrill	Assistant Attendant	540 00
T. G. Brown	Attendant	607 50
M. R. Trobaugh	Assistant Attendant	472 50
G. F. Robinson	Attendant	607 50
Thomas Walsh	Assistant Attendant	540 00
W. E. Carter	Attendant	607 50
C. M. Hohenshell	Assistant Attendant	540 00
W. M. Estes	Attendant	607 50
J. S. Chase	Assistant Attendant	540 00
John Blaisdell	Attendant	607 50
John Fox	Assistant Attendant	540 00
W. J. Hanlon	Attendant	607 50
D. R. McCloud	Assistant Attendant	472 50
A. S. Buckles	Assistant Attendant	405 00
M. A. Mowl	Attendant	607 50
P. H. Kearns	Assistant Attendant	540 00
Morris Melican	Assistant Attendant	540 00
H. Bauer	Attendant	607 50
J. Fitzgerald	Assistant Attendant	540 00
F. F. Byerly	Attendant	607 50
G. Reimers	Assistant Attendant	540 00
L. A. McCuen	Assistant Attendant	540 00
C. P. Eachus	Attendant	607 50
Daniel Rubel	Assistant Attendant	540 00
Paul Jensen	Attendant	607 50
Union Wilder	Assistant Attendant	472 50
Steven Arnold	Assistant Attendant	405 00
F. C. Thompson	Attendant	607 50
F. H. Schofield	Assistant Attendant	540 00
E. E. Eisler	Assistant Attendant	540 00
W. A. Webb	Night Attendant	607 50
P. T. Dermody	Night Attendant	607 50
Peter Martin	Night Attendant	607 50
C. A. Fields	Night Watchman	540 00
George A. Pilger	Supernumerary	540 00
F. E. Bates	Supernumerary	405 00
P. D. Forrest	Supernumerary	405 00
	Department for Women.	
Miss R. B. Evans	Assistant Matron	600 00
Mrs. C. F. Crow	Seamstress	540 00
Miss Sarah F. Sharon	Portress	420 00
Mrs. S. F. Doré	Attendant	540 00
Miss C. E. Rehm	Assistant Attendant	472 50
Miss L. E. Shea	Attendant	540 00
Miss A. M. Ferretti	Assistant Attendant	405 00
Miss A. A. Harvie	Attendant	540 00
Mrs. A. E. Powell	Attendant	540 00
Miss L. A. Ralph	Attendant	540 00
Miss T. McLean	Attendant	540 00
Miss Sadie Haywood	Assistant Attendant	405 00
Miss M. Hopkins	Attendant	540 00
Miss Blanche Sharpstein	Assistant Attendant	405 00
Miss M. A. Cahill	Attendant	540 00

OFFICERS AND EMPLOYES—STOCKTON STATE HOSPITAL—Continued.

Name.	Office.	Salary.
Mrs. Rose W. Parks	Assistant Attendant	$472 50
Miss Vesta Bonney	Attendant	540 00
Miss L. J. Boulware	Attendant	540 00
Mrs. Annie McClelland	Assistant Attendant	472 50
Miss D. Keating	Attendant	540 00
Miss M. E. Carroll	Assistant Attendant	472 50
Mrs. Emma Ollrich	Attendant	540 00
Miss O. Hicklin	Assistant Attendant	472 50
Mrs. M. Cooper	Attendant	540 00
Miss M. Slattery	Attendant	540 00
Mrs. Nellie I. Weaver	Assistant Attendant	472 50
Miss O. C. Baudouin	Attendant	540 00
Mrs. C. Collins	Assistant Attendant	472 50
Mrs. M. K. Goode	Attendant	540 00
Miss S. M. Foreman	Assistant Attendant	472 50
Miss J. Giannini	Attendant	540 00
Miss M. J. Garwood	Attendant	540 00
Miss Libbie Burton	Attendant	540 00
Miss Helen Doll	Attendant	540 00
Mrs. Alice Asher	Attendant	540 00
Miss Julia McGuire	Assistant Attendant	472 50
Mrs. A. McGinnes	Attendant	540 00
Miss S. E. Gray	Assistant Attendant	472 50
Mrs. Sadie Feimster	Night Attendant	540 00
Mrs. Sophie Simon	Night Attendant	540 00
Mrs. Alice Housch	Supernumerary	337 50
Cornelius Healy	Night Watchman	540 00

NAPA STATE HOSPITAL.

BOARD OF MANAGERS.

Appointed by the Governor. Term, four years. $240 per year and expenses.
(Statutes 1897, p. 316; 1903, p. 485.)

E. Z. Hennessey, of Napa, *President*.....Term expires July 24, 1904.
Reuben M. Swain, of Santa Rosa.....Term expires June 3, 1905.
F. W. Bush, of Napa.....Term expires June 3, 1905.
W. V. Stafford, of Oakland.....Term expires May 20, 1906.
Max Goldberg, of San Francisco.....Term expires May 20, 1906.

OFFICERS AND EMPLOYES.

Name.	Office.	Salary.
Elmer E. Stone	Medical Superintendent	$3,000 00
L. M. Pulsifer	First Assistant Physician	2,100 00
T. H. Stice	Second Assistant Physician	1,900 00
I. E. Cohn	Third Assistant Physician	1,800 00
Myrtle Ap Lynne	Fourth Assistant Physician	1,500 00
J. M. Palmer	Steward	1,800 00
C. B. Seeley	Treasurer	840 00
J. McLaughlin	Supervisor	900 00
Hattie McKay	Matron	780 00
W. T. Kelly	Private Secretary	1,500 00
W. H. Martin	Druggist	900 00
C. R. Smith	Steward's Clerk	960 00
G. F. Strohl	Storekeeper	600 00
J. M. Raney	Assistant Supervisor	660 00
Belle Walters	Assistant Matron	600 00
Daisy Boynton	Stenographer	600 00
William Wolfe	Messenger	480 00
N. E. Brennan	Porter	480 00

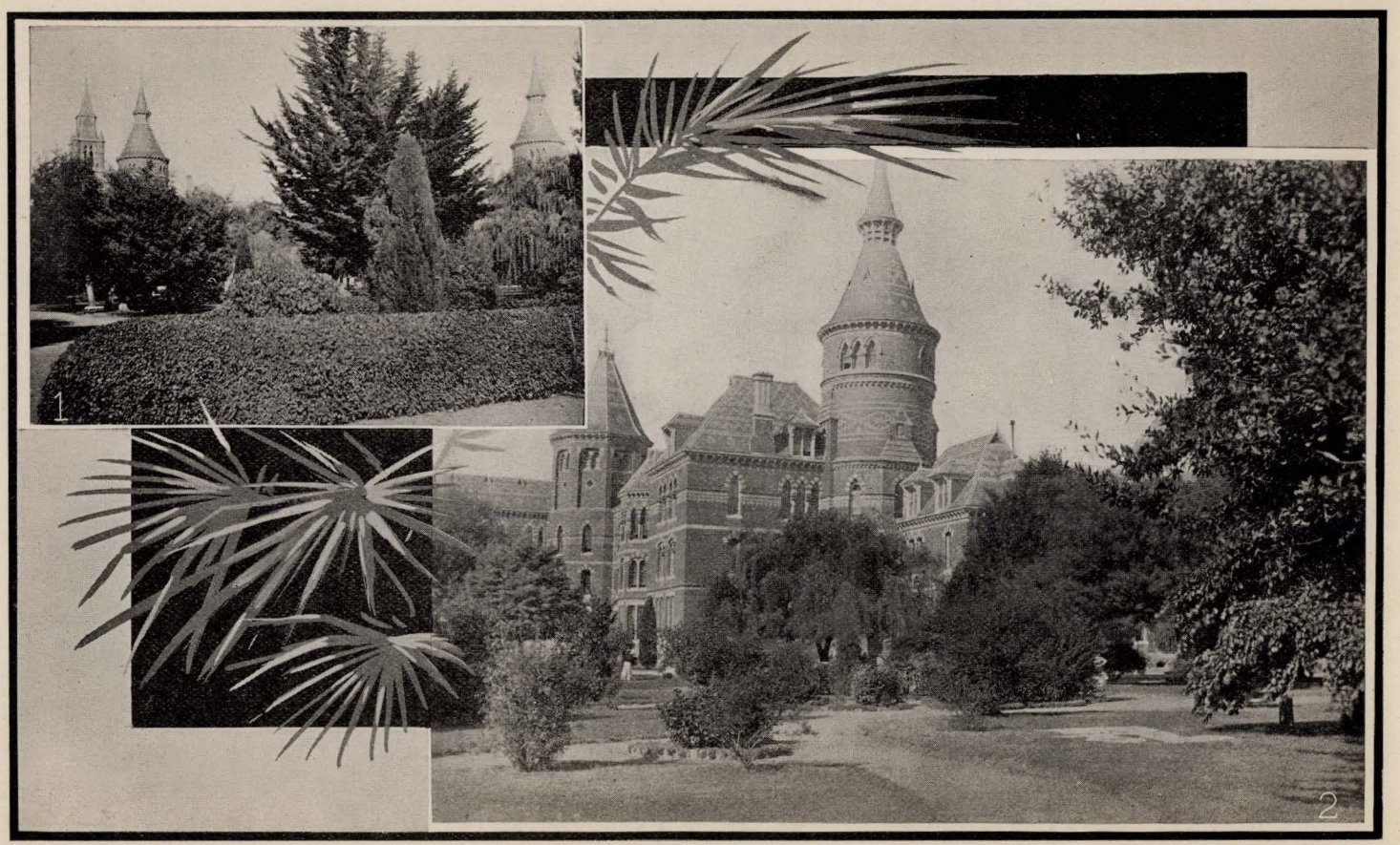

NAPA STATE HOSPITAL—1. VIEW OF A PORTION OF THE GROUNDS AND BUILDING; 2. LOOKING THROUGH THE GROUNDS AT MAIN TOWER.

OFFICERS AND EMPLOYES—NAPA STATE HOSPITAL—Continued.

Name.	Office.	Salary.
F. D. Eastman	Attendant, Spencer Ranch	$607 50
L. S. Coombs	Assistant Attendant, Spencer Ranch	540 00
Rodney McKenzie	Attendant, Coombs Ranch	607 50
A. H. Hunt	Assistant Attendant, Coombs Ranch	472 50
Henry Gasser	Dairyman	540 00
Fred Leon	Assistant Dairyman	420 00
George Meredith	Foreman of Farms	720 00
Irving Gamble	Hostler and Coachman	540 00
George Duhem	Landscape Gardener	720 00
John Rossi	Vegetable Gardener	540 00
J. H. Beatty	Farm Hand	420 00
F. J. Holderer	Farm Hand	420 00
Joseph Antory	Farm Hand	180 00
James Ryan	Farm Hand	180 00
William Reis	Laborer	120 00
Patrick Toumey	Laborer	60 00
John Lockhead	Engineer at Rock-Crusher	120 00
H. E. Roper	Carpenter and Foreman of Planing Mill	1,080 00
R. Cunningham	Blacksmith	720 00
Frank Ogilvie	Tinsmith	480 00
J. H. Grady	Painter	720 00
N. W. Marble	Carpenter	780 00
H. H. Warren	Plumber	720 00
C. W. Poole	Engineer	1,080 00
Thomas Dwyer	Chief Fireman	720 00
Charles McKenzie	Fireman	600 00
G. W. Stevenson	Fireman	600 00
Albert Evers	Laundryman	720 00
James Schaftmeister	Laundry Help	480 00
Marion Doane	Laundress	540 00
Ellen O'Donnell	Laundry Help	480 00
Susie Salmina	Laundry Help	480 00
Jennie Monroe	Laundry Help	480 00
Agnes Brennan	Servant to Superintendent	300 00
Lizzie Harper	Servant to First Assistant Physician	300 00
Mary McKenzie	Servant to Second Assistant Physician	300 00
Nellie Bowen	Servant to Third Assistant Physician	300 00
Emma Doran	Cook, Officers' Dining-room	300 00
Clara Foley	Waitress, Attendants' Dining-room	300 00
S. P. Merritt	Waiter, Attendants' Dining-room	360 00
James Woodall	Waiter, Workmen's Dining-room	360 00
J. A. Walton	Baker	720 00
William Graham	Assistant Baker	540 00
Owen Callaghan	Chief Cook	960 00
D. Roganti	Assistant Cook	600 00
Harvey Thomas	Second Assistant Cook	480 00
Harry Kelly	Third Assistant Cook	480 00
Lyman Cobb	Fourth Assistant Cook	480 00
James Marr	Kitchen Help	360 00
Peter Hulsman	Kitchen Help	240 00
Maud Staton	Cook, South Pay Cottage	420 00
W. T. Thomas	Cook and Ass't Attendant, North Pay Cottage	420 00
Christina Pearson	Cook for Superintendent	420 00
I. Sweitzer	Carman	240 00
Bert Evers	Carman	240 00
C. A. Steere	Basementman	540 00
P. J. Dwyer	Attendant	607 50
F. F. Teague	Attendant	607 50
Joseph Simmington	Attendant	607 50
Robert Edwards	Attendant	607 50
A. E. Lawton	Attendant	607 50
L. R. Weidman	Attendant	607 50
George Baldwin	Attendant	607 50
Eli Mathews	Attendant	607 50
Dale McCash	Attendant	607 50
J. A. Howell	Attendant	607 50
F. E. Dickenson	Attendant	607 50
Thomas Shannahan	Attendant	607 50
Joseph Monohan	Attendant	607 50

OFFICERS AND EMPLOYES—NAPA STATE HOSPITAL—Continued.

Name.	Office.	Salary.
George Saunders	Attendant	$607 50
Edward Fitzgerald	Attendant	607 50
Thomas Lawler	Attendant	607 50
Edward Leonard	Attendant	607 50
I. Gladden	Attendant	607 50
O. W. McCaslin	Attendant and Tailor	667 50
Jennie Thompson	Attendant	540 00
Lida Egan	Attendant	540 00
Annie Lonergan	Attendant	540 00
Annie Hartley	Attendant	540 00
Margaret Lochbaum	Attendant	540 00
Florence Moore	Attendant	540 00
Agnes Boyer	Attendant	540 00
Lizzie Clinton	Attendant	540 00
Harriet Gilroy	Attendant	540 00
Nellie Buckley	Attendant	540 00
Grace Cassidy	Attendant	540 00
Fannie Slutz	Attendant	540 00
Mae Keithley	Attendant and Seamstress	607 50
Kate Secord	Attendant	540 00
May de Pratie	Attendant	540 00
F. E. Grigsby	Assistant Attendant	540 00
T. D. Shanahan	Assistant Attendant	540 00
Frank Predmore	Assistant Attendant	540 00
H. D. Dickinson	Assistant Attendant	540 00
Dave McCartney	Assistant Attendant	540 00
W. W. Klose	Assistant Attendant	540 00
William Henderson	Assistant Attendant	540 00
H. D. Mendenhall	Assistant Attendant	540 00
J. A. Collins	Assistant Attendant	405 00
J. B. Lamdin	Assistant Attendant	472 50
J. F. Anerich	Assistant Attendant	540 00
H. L. Tressell	Assistant Attendant	405 00
W. H. Goodburn	Assistant Attendant	540 00
Samuel Sheperd	Assistant Attendant	540 00
L. P. Temple	Assistant Attendant	472 50
H. Amelung	Assistant Attendant	540 00
J. E. Sullivan	Assistant Attendant	540 00
E. S. King	Assistant Attendant	540 00
G. E. Phillips	Assistant Attendant	472 50
Thomas Rae	Assistant Attendant	405 00
Irving Ewing	Assistant Attendant	540 00
Henry McPike	Assistant Attendant	405 00
William Voight	Assistant Attendant	540 00
J. D. Lee	Assistant Attendant	540 00
E. D. Vaughn	Assistant Attendant	472 50
Samuel Ewing	Assistant Attendant and Upholsterer	607 50
W. Atterbury	Assistant Attendant	405 00
Ed O'Hagan	Assistant Attendant	540 00
George Harley	Assistant Attendant	405 00
T. A. Varner	Assistant Attendant	472 50
I. W. Fisher	Assistant Attendant	472 50
F. Lahm	Assistant Attendant	405 00
H. C. Hortman	Assistant Attendant	540 00
E. H. Thompson	Assistant Attendant	472 50
W. C. Flacy	Assistant Attendant	405 00
C. A. March	Assistant Attendant	405 00
Loretta Golden	Assistant Attendant	472 50
Sadie Taber	Assistant Attendant	472 50
Caroline Head	Assistant Attendant	472 50
Pauline Hall	Assistant Attendant	472 50
Emma Moody	Assistant Attendant	472 50
Lillian Holden	Assistant Attendant	472 50
Emma Blanchard	Assistant Attendant	472 50
Annie Lawton	Assistant Attendant	472 50
Jennie Donnelly	Assistant Attendant	472 50
Helen Daniels	Assistant Attendant	472 50
Ada Grady	Assistant Attendant	472 50
Josie Madigan	Assistant Attendant	472 50

OFFICERS AND EMPLOYES—NAPA STATE HOSPITAL—Continued.

Name.	Office.	Salary.
Mary Turton	Assistant Attendant	$472 50
Josie Costello	Assistant Attendant	405 00
Mary Egan	Assistant Attendant	472 50
Maria Collar	Assistant Attendant	472 50
Belle Stoeffels	Assistant Attendant	472 50
Agnes Sharp	Assistant Attendant	472 50
Alice Crosby	Assistant Attendant	472 50
Helen Atwood	Assistant Attendant	472 50
Jaennette Pedro	Assistant Attendant	405 00
Catherine Southerland	Assistant Attendant	405 00
Sadie Tasche	Assistant Attendant	405 00
L. Newhouse	Male Attendant (Private)	----------
Belle Hanson	Female Attendant (Private)	----------
Marcella Geary	Female Attendant (Private)	----------
John Mathus	Nightwatch	607 50
H. A. Smith	Nightwatch	607 50
George Moss	Nightwatch	540 00
J. T. Burns	Nightwatch	607 50
Owen Murray	Nightwatch	607 50
C. L. McCoy	Nightwatch	540 00
M. B. Bassett	Nightwatch	607 50
Mary Thompson	Nightwatch	540 00
Mattie McPike	Nightwatch	540 00
Dora Howe	Nightwatch	540 00
Kate McDonald	Nightwatch	540 00

AGNEWS STATE HOSPITAL.

BOARD OF MANAGERS.

Appointed by Governor. Term, four years. $10 per day for attendance at meetings, and traveling expenses. (Statutes 1897, p. 316; 1903, p. 485.)

Isaac Upham, of San Francisco, *Chairman*.....Term expires January 13, 1906.
J. K. Wilson, of San Francisco.....Term expires February 10, 1904.
Adolph Greeninger, of San José.....Term expires August 17, 1905.
O. A. Hale, of San José.....Term expires January 13, 1906.
Edward White, of Watsonville.....Term expires January 13, 1906.

T. S. Montgomery, 7 West Santa Clara street, San José, Secretary and Treasurer of the Board of Managers. Salary, $840 per annum.

OFFICERS AND EMPLOYES.

Name.	Office.	Salary.
Leonard Stocking, M.D.	Medical Superintendent	$3,000 00
G. D. Marvin, M.D.	First Assistant Physician	2,100 00
E. A. Kelley, M.D.	Second Assistant Physician	1,900 00
Donald R. Smith, M.D.	Interne	600 00
F. C. Young	Steward	1,800 00
W. E. Broaddus	Supervisor	900 00
A. L. Fitzgerald	Matron	780 00
T. T. Tourtillott	Secretary to Medical Superintendent	1,500 00
E. R. Bailey	Steward's Clerk	960 00
J. M. Waste	Druggist	900 00
Arthur E. Caldwell	Stenographer	600 00
B. C. Shartzer	Storekeeper	600 00
O. J. Trostman	Porter and Orchestra Leader	540 00
A. W. Saxe	Porter	480 00
H. J. Crichton	Seamstress	540 00
L. Olsen	Housemaid	420 00
E. Olsen	Housemaid	300 00
E. Pelissier	Housemaid	300 00



AGNEWS STATE HOSPITAL—ADMINISTRATION BUILDING AND MALE DEPARTMENT.

OFFICERS AND EMPLOYES—AGNEWS STATE HOSPITAL—Continued.

Name.	Office.	Salary.
J. H. Galligan	Foreman of Farm	$720 00
Walter Lee	Landscape Gardener	720 00
N. V. Robinson	Vegetable Gardener	540 00
C. J. Sullivan	Dairyman	540 00
W. Spatz	Assistant Dairyman	420 00
N. P. Pearson	Hostler	420 00
F. M. Quivey	Farm Hand	420 00
N. P. Hendricksen	Farm Hand	420 00
G. E. Grayson	Farm Hand	420 00
V. W. Richards	Farm Hand	420 00
J. Owen	Farm Hand	420 00
E. W. Graetz	Farm Hand	420 00
W. H. Selby	Carpenter	780 00
J. Standley	Painter	720 00
W. C. Hunt	Assistant Painter	600 00
G. Parkman	Shoemaker and Musician	600 00
C. V. B. Reeder	Mattressmaker	480 00
F. W. Coombs	Chief Engineer	1,080 00
T. Ryan	Plumber	720 00
J. A. Angus	Fireman	600 00
D. R. Somerville	Fireman	600 00
A. Peterson	Fireman	600 00
L. L. Swasey	Laundryman	720 00
M. Jackins	Laundress	540 00
H. V. Gordon	Laundry Help	420 00
M. Gilbert	Laundry Help	420 00
M. Rouch	Laundry Help	420 00
J. B. Scougall	Waiter	360 00
E. Thompson	Waitress	300 00
J. M. Stingley	Waitress	300 00
E. Schoof	Baker	720 00
P. Balzhauser	Assistant Baker	540 00
W. H. Davis	Chief Cook	960 00
John Hansen	First Assistant Cook	600 00
F. P. Alexander	Second Assistant Cook	480 00
T. G. Basham	Basementman	540 00
S. B. Dunlap	Kitchen Help	360 00
H. K. Goodwin	Kitchen Help	360 00
E. D. Hanna	Attendant	607 44
T. H. Potts	Attendant	607 44
G. T. Johnson	Attendant	607 44
R. L. Thompson	Attendant	607 44
M. Quinby	Attendant	607 44
W. S. Sullivan	Attendant	607 44
F. Logue	Attendant	607 44
W. W. Christy	Attendant	607 44
J. M. South	Attendant	607 44
F. I. Kimball	Attendant	607 44
A. J. Vanderhoof	Assistant Attendant	540 00
J. Spalding	Assistant Attendant	540 00
B. J. Kelley	Assistant Attendant	540 00
A. C. Earll	Assistant Attendant	540 00
E. A. Gatzke	Assistant Attendant	540 00
R. Williams	Assistant Attendant	540 00
L. R Thompson	Assistant Attendant	540 00
E. Hewitt	Assistant Attendant	540 00
S. Bernstein	Assistant Attendant	540 00
C. Walter	Assistant Attendant	540 00
L. H. Helwig	Assistant Attendant	540 00
E. T. Evans	Assistant Attendant	540 00
J. Strother	Assistant Attendant	540 00
S. J. Irwin	Assistant Attendant	540 00
J. T. Harrington	Assistant Attendant	540 00
P. Donnelly	Assistant Attendant	540 00
W. T. Brierley	Assistant Attendant	540 00
J. P. Howe	Assistant Attendant	540 00
J. Curry	Assistant Attendant	540 00
J. Toler	Assistant Attendant	540 00
O. G. Newberry	Supernumerary	540 00

OFFICERS AND EMPLOYES—AGNEWS STATE HOSPITAL—Continued.

Name.	Office.	Salary.
B. P. McGinnis	Supernumerary	$540 00
J. Connair	Inside Night Watch	607 44
C. W. Judkins	Inside Night Watch	607 44
H. E. Blossfeldt	Outside Night Watch	540 00
L. G. Berdrow	Attendant	540 00
J. Ingalls	Attendant	540 00
M. M. Fennelly	Attendant	540 00
L. J. Watkins	Attendant	540 00
L. M. C. Singleton	Attendant	540 00
W. J. Seright	Attendant	540 00
E. Templeton	Attendant	540 00
N. Taylor	Assistant Attendant	472 44
I. Bailey	Assistant Attendant	472 44
A. L. Veuve	Assistant Attendant	472 44
C. Cahill	Assistant Attendant	472 44
N. Kilsby	Assistant Attendant	472 44
A. E. Baker	Assistant Attendant	472 44
M. A. Kell	Assistant Attendant	472 44
M. E. Chamberlain	Assistant Attendant	472 44
L. M. Marrs	Assistant Attendant	472 44
J. Quinby	Assistant Attendant	472 44
F. Goodwin	Assistant Attendant	472 44
H. Dinegan	Assistant Attendant	472 44
M. A. Milner	Assistant Attendant	472 44
E. Stones	Assistant Attendant	472 44
K. M. Barnes	Assistant Attendant	472 44
L. Hewitt	Supernumerary	472 44
E. A. Crossman	Night Watch	540 00
C. E. Pruett	Night Watch	540 00

SOUTHERN CALIFORNIA STATE HOSPITAL.

Mail address: Patton, San Bernardino County, Cal. Established July, 1893.

BOARD OF MANAGERS.

Appointed by the Governor. Term, four years. $10 per day for attendance at meetings, and traveling expenses. (Statutes 1897, p. 316; 1903, p. 485.)

E. P. Clarke, of Riverside, *President*—Term expires October 14, 1906.
H. T. Hays, of Riverside—Term expires May 27, 1905.
John McGonigle, of Ventura—Term expires November 12, 1906.
J. W. A. Off, of Los Angeles—Term expires December 24, 1906.
H. B. Wilson, of Redlands—Term expires December 24, 1906.

John Morton, Secretary and Treasurer. Salary, $840 per annum.

OFFICERS AND EMPLOYES.

Name.	Office.	Salary.
M. B. Campbell	Medical Superintendent	$3,000 00
A. Stanley Dolan	First Assistant Physician	2,100 00
J. Murray Wilcox	Assistant Physician	1,500 00
John Morton	Secretary and Treasurer	840 00
F. W. Nutter	Steward	1,200 00
J. E. Albert	Supervisor	900 00
Anna Creber	Matron	780 00
A. C. Clarke	Secretary to Medical Superintendent	1,500 00
E. Scott Blair	Interne and Acting Druggist	900 00
Rebecca Edwards	Stenographer	600 00
W. D. Jenkins	Porter	480 00

OFFICERS AND EMPLOYES—SOUTHERN CALIFORNIA STATE HOSPITAL—Continued.

Name.	Office.	Salary.
C. W. Craig	Steward's Clerk	$960 00
W. R. E. Ward	Storekeeper	600 00
James Livingstone	Hostler	480 00
J. P. Donahue	Farmer	720 00
H. Neilson	Gardener	540 00
Charles Howley	Assistant Vegetable Gardener	480 00
Thomas Campbell	Dairyman	540 00
R. L. Carter	Assistant Dairyman	420 00
T. A. Fenlon	Orchardist	540 00
H. Dieschelbohrer	Farm Hand	420 00
C. C. Ledyard	Farm Hand	420 00
Harry Sharp	Farm Hand	420 00
M. D. Merritt	Farm Hand	420 00
James Pritchard	Engineer	1,080 00
J. J. Malouin	Assistant Engineer	720 00
B. T. Bowles	Fireman	600 00
C. C. Trostel	Basementman	540 00
Warren Ball	Waiter	480 00
J. T. Wells	Chief Cook	960 00
Victor Rodgers	First Assistant Cook	600 00
E. N. Kitchen	Second Assistant Cook	480 00
M. Koll	Baker	720 00
John Lowe	First Assistant Baker	540 00
C. P. Townsend	Laundryman	720 00
T. J. Wilson	Assistant Laundryman	420 00
Mrs. M. E. Multer	Laundress	540 00
Elena Rouard	Assistant Laundress	420 00
Addie Barker	Seamstress	540 00
O. B. Lee	Shoemaker	540 00
George Cowdrey	Carpenter	780 00
F. J. Atkinson	Attendant	607 44
A. R. McLaren	Assistant Attendant	540 00
J. G. Allen	Assistant Attendant	472 44
Henry Hants	Assistant Attendant	472 44
H. A. Towslee	Attendant	607 44
C. Guenthart	Assistant Attendant	472 44
E. Huffman	Assistant Attendant	472 44
R. S. Henderson	Assistant Attendant	405 00
W. E. O'Hara	Assistant Attendant	405 00
S. M. Daws	Attendant	607 44
J. McShane	Assistant Attendant	472 44
F. E. Hunter	Assistant Attendant and Band Leader	525 00
I. J. Good	Assistant Attendant	405 00
G. J. Butler	Attendant	607 44
E. W. Husted	Assistant Attendant	540 00
Peter Brooks	Assistant Attendant	540 00
L. A. Moison	Assistant Attendant	405 00
W. D. Woodstock	Assistant Attendant	607 44
S. J. Grantham	Assistant Attendant	405 00
J. W. Mason	Assistant Attendant	540 00
E. Sutt	Assistant Attendant	472 44
D. M. Barker	Attendant	607 44
V. Metzgar	Assistant Attendant	405 00
P. J. Collins	Night Attendant	607 44
M. L. Stewart	Night Nurse	607 44
T. J. Conley	Night Watchman	540 00
E. E. Miller	Assistant Attendant	405 00
Virdie Mundell	Attendant	540 00
Sarah Pitcher	Assistant Attendant	472 44
Kate Cahill	Assistant Attendant	405 00
Louise Harbster	Assistant Attendant	405 00
Nannie Hinkle	Assistant Attendant	472 44
Winifred Lampson	Assistant Attendant	472 44
Carrie Adams	Attendant	540 00
Rose French	Attendant	540 00
Ada Miller	Assistant Attendant	405 00
Mollie Pearl	Assistant Attendant	472 44
Catherine Small	Attendant	540 00

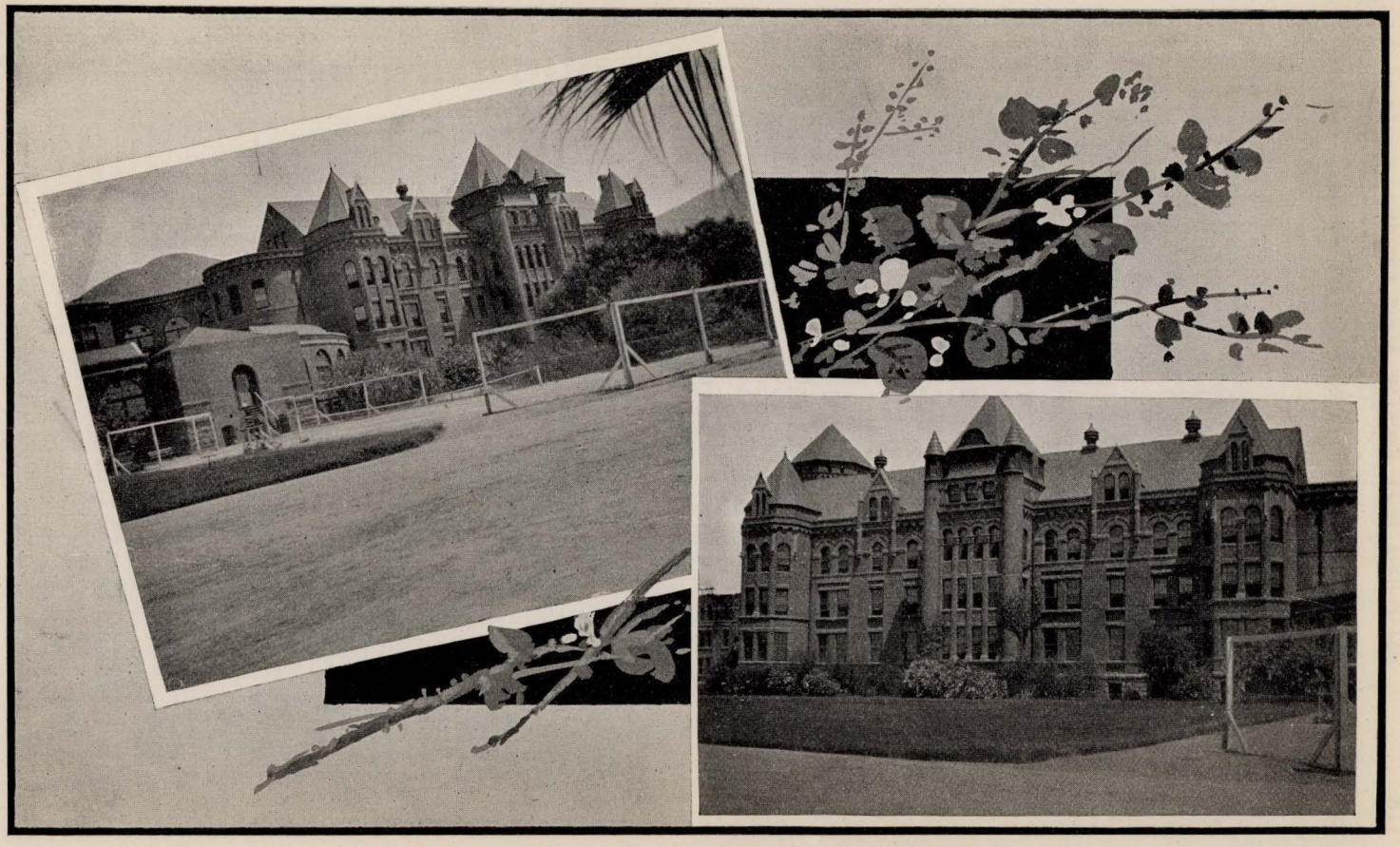

SOUTHERN CALIFORNIA STATE HOSPITAL—EAST AND WEST WINGS.

OFFICERS AND EMPLOYES—SOUTHERN CALIFORNIA STATE HOSPITAL—Continued.

Name.	Office.	Salary.
Eliza Barker	Assistant Attendant	$405 00
Belle Robertson	Assistant Attendant	405 00
Emily Bloom	Assistant Attendant	337 44
Mary Weitz	Assistant Attendant	337 44
M. H. Wells	Assistant Attendant	405 00
May Fullbright	Assistant Attendant	405 00
Marie Griffen	Assistant Attendant	337 44
Ella Green	Night Attendant	540 00
Mary O'Hagan	Night Watch	540 00
Mary McManus	Waitress	300 00
Lulu Barnhart	Servant Medical Superintendent	420 00

MENDOCINO STATE HOSPITAL.

BOARD OF MANAGERS.

(Statutes 1897, p. 316; 1903, p. 485.)

A. Hockheimer, of Willows, *President*.....Term expires February 28, 1904.
E. B. Martinelli, of San Rafael.....Term expires August 6, 1904.
T. A. Templeton, of Ukiah.....Term expires February 28, 1904.
B. Fehnemann, of Fruitvale.....Term expires May 28, 1905.
A. B. Truman, of San Francisco.....Term expires February 15, 1906.

W. W. Cunningham, Secretary and Treasurer. Salary, $840.

OFFICERS AND EMPLOYES.

Name.	Office.	Salary.
E. W. King	Medical Superintendent	$3,000 00
L. A. Elster	Assistant Physician	2,000 00
J. J. Crowly	Assistant Physician	1,500 00
J. J. Duncan	Private Secretary to Superintendent	1,500 00
F. C. Handy	Steward	1,200 00
C. H. Duncan	Steward's Clerk	960 00
C. E. Wilson	Supervisor	900 00
Miss L. M. Holmes	Matron	780 00
Miss A. Swasey	Stenographer	600 00
J. H. Mohr	Porter	480 00
A. N. McPeak	Foreman of Farm	600 00
G. Garaventa	Gardener	540 00
J. A. French	Dairyman	540 00
W. C. Conley	Cartman	420 00
R. Figone	Farm Hand	420 00
T. Burnett	Farm Hand	420 00
E. Townsend	Farm Hand	420 00
C. York	Farm Hand	420 00
Mrs. A. N. McPeak	Housekeeper Farm	180 00
F. C. Zanetta	Coachman and Hostler	540 00
W. C. Bielar	Engineer	1,080 00
H. A. Rogers	Fireman	600 00
C. U. White	Laundryman	720 00
Miss J. Wilson	Laundress	540 00
F. E. Severance	Laundry Help	420 00
Miss G. Hargis	Seamstress	540 00
C. P. Turner	Baker	720 00
I. Tellifsen	Assistant Baker	540 00
A. F. Milne	Carpenter	780 00
J. A. Cox	Plumber	720 00
W. F. McCamish	Painter	720 00
S. A. McDonald	Shoemaker	540 00
Mrs. I. I. Weir	Housekeeper to Superintendent	420 00
M. M. Derrington	Waiter, Attendants' Dining-room	360 00

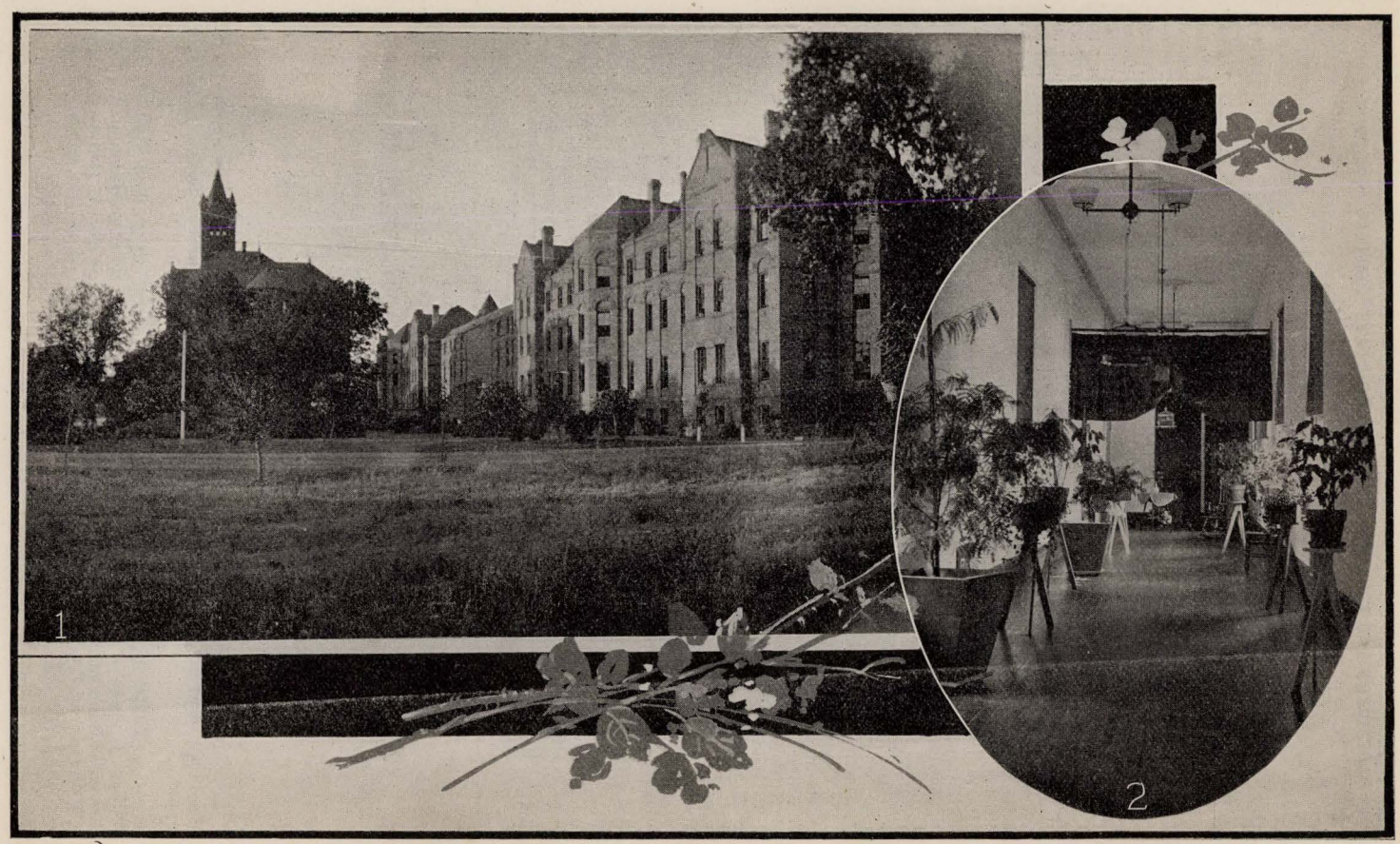

MENDOCINO STATE HOSPITAL.—1. MAIN BUILDING, WITH ADMINISTRATION BUILDING TO THE LEFT; 2. CORRIDOR IN WOMEN'S DEPARTMENT.

OFFICERS AND EMPLOYES—MENDOCINO STATE HOSPITAL—Continued.

Name.	Office.	Salary.
H. Sharkey	Waiter, Officers' Dining-room	$300 00
Miss N. Cox	Waitress, Assistant Physician	240 00
C. Roller	Chief Cook	960 00
N. Christianson	First Assistant Cook	600 00
B. F. Toles	Second Assistant Cook	480 00
L. M. Johnson	Basementman	540 00
A. Maas	Kitchen Help	120 00
S. H. Henderson	Store Help	120 00
C. W. Wallace	Attendant	607 50
T. Smith	Attendant	607 50
E. Gitchell	Attendant	607 50
A. Mahurin	Attendant	607 50
E. J. Donahue	Attendant	607 50
W. Dornsife	Attendant	607 50
Miss M. Glazier	Attendant	540 00
Miss H. Orr	Attendant	540 00
Mrs. M. Osborn	Attendant	540 00
G. Patton	Assistant Attendant	540 00
V. McClure	Assistant Attendant	540 00
L. Fox	Assistant Attendant	540 00
H. Blake	Assistant Attendant	540 00
F. Dart	Assistant Attendant	540 00
L. C. McCloud	Assistant Attendant	540 00
J. B. Waltrip	Assistant Attendant	540 00
J. L. Taylor	Assistant Attendant	540 00
A. Ganter	Assistant Attendant	540 00
B. Miller	Assistant Attendant	472 50
B. H. Buck	Assistant Attendant	472 50
J. W. Anderson	Assistant Attendant	472 50
D. F. Glines	Assistant Attendant	472 50
J. R. Elder	Assistant Attendant	405 00
J. Ginochio	Assistant Attendant	405 00
Mrs. A. Hagans	Assistant Attendant	472 50
Miss D. McCulloch	Assistant Attendant	472 50
Miss M. Dart	Assistant Attendant	405 00
Miss L. Ziph	Assistant Attendant	405 00
Mrs. C. Spinks	Assistant Attendant	405 00
Miss M. Campion	Assistant Attendant	405 00
Miss I. Haun	Assistant Attendant	405 00
Miss F. Deering	Assistant Attendant	337 50
E. V. Stanfield	Night Watch	607 50
Miss L. Burke	Night Watch	540 00
T. Mothersole	Outside Night Watch	540 00

CALIFORNIA HOME FOR THE CARE AND TRAINING OF FEEBLE-MINDED CHILDREN.

Located at Eldridge, Sonoma County.

BOARD OF MANAGERS.

Appointed by the Governor, by and with the advice and consent of the Senate. (Statutes 1903, p. 485; not confirmed by Senate.) Term, four years. Pay not to exceed $240 a year.

Robert A. Poppe, of Sonoma, *President*.....Term expires November 13, 1903.
William Thomas, of San Francisco.....Term expires October 23, 1903.
Rev. A. C. Bane, of San Francisco.....Term expires October 24, 1903.
C. E. Haven, of Santa Rosa.....Term expires March 29, 1905.
Rev. William Lyons, of Menlo Park.....Term expires March 29, 1905.

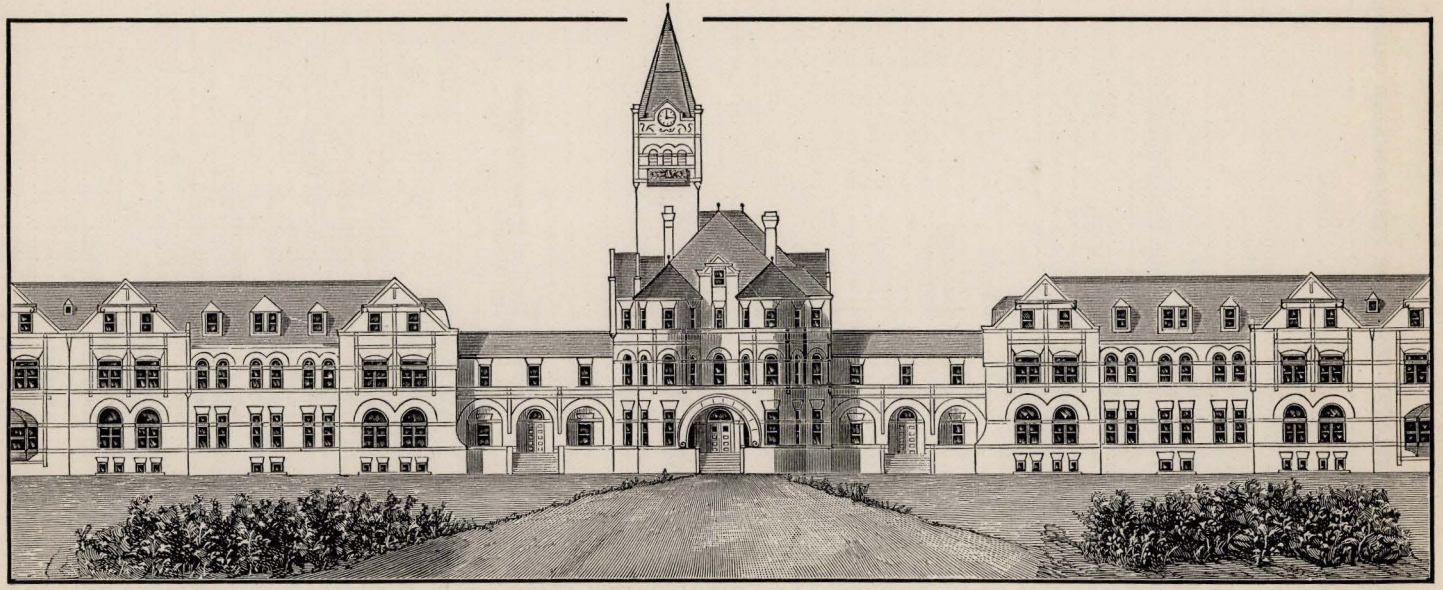

HOME FOR FEEBLE-MINDED CHILDREN, ELDRIDGE, SONOMA COUNTY.

OFFICERS AND EMPLOYES—HOME FOR FEEBLE-MINDED CHILDREN.

Name.	Office.	Salary.
William J. G. Dawson, M.D.	Medical Superintendent	$3,000 00
Edward Gray, M.D.	Assistant Physician	1,800 00
W. T. Suttenfield	Steward	1,200 00
F. B. Hartman	Supervisor	900 00
Mary B. Noble	Matron	780 00
F. A. Cromwell	Treasurer	840 00
Edgar B. Dawson	Secretary to Medical Superintendent	1,200 00
T. W. Stackpole	Steward's Clerk	900 00
R. E. Dowdall	Druggist	900 00
J. C. Rohrer	Stenographer	600 00
Miss E. Lantz	Teacher	480 00
Miss C. Brown	Teacher	480 00
C. L. Carlson	Porter	360 00
J. Kavanagh	Porter	360 00
O. C. Moore	Porter	360 00
Edward Graham	Foreman of Farm	720 00
Chris Arent	Gardener	360 00
A. Gambogi	Vegetable Gardener	480 00
T. Petrina	Vegetable Gardener	300 00
P. Deromeri	Dairyman	300 00
Joe Praletti	Dairyman	300 00
S. Cameri	Dairyman	300 00
John H. Cozad	Farm Hand	360 00
William Cozad	Farm Hand	360 00
F. Guilfoyle	Farm Hand	360 00
S. Malone	Farm Hand	360 00
D. Fay	Farm Hand	360 00
A. Davis	Hostler	360 00
J. J. White	Shoemaker	480 00
F. E. Bailey	Painter	720 00
F. H. Case	Carpenter	720 00
H. C. Smith	Engineer	960 00
J. H. Jones	Chief Fireman	600 00
Joseph Guilfoyle	Fireman	360 00
John Weltz	Laundryman	600 00
Mrs. J. E. Stackpole	Laundress	360 00
J. Wilson	Waiter	420 00
Miss O. Tracy	Waitress	300 00
Miss Ida Rosenow	Waitress	300 00
Miss E. Mengel	Housekeeper	480 00
Miss R. Gillham	Servant to Medical Superintendent	360 00
Mrs. Graham	Cook for Farm Hands	180 00
August Brown	Baker	720 00
E. J. Ficken	Chief Cook	840 00
George Kean	Assistant Cook	540 00
M. Girolani	Kitchen Help	300 00
C. D. Murphy	Attendant	480 00
W. D. Bryant	Assistant Attendant	360 00
D. J. Bastible	Assistant Attendant	300 00
L. C. Cordill	Assistant Attendant	300 00
Chris Larsen	Assistant Attendant	300 00
Abe Oppliger	Attendant and Leader of Band	540 00
J. Newman	Assistant Attendant	360 00
R. F. Davidson	Assistant Attendant	300 00
J. P. Shambeau	Attendant	480 00
G. W. Brooks	Assistant Attendant	360 00
D. W. Catlin	Assistant Attendant	360 00
Miss M. Galligan	Assistant Attendant	300 00
William Williams	Night Attendant	420 00
Max Olroy	Night Attendant	420 00
H. Van Meter	Night Attendant	420 00
C. D. Deardorff	Night Watchman	420 00
Mrs. L. Hofer	Attendant	420 00
Mrs. L. M. Derby	Assistant Attendant	300 00
Mrs. I. Burton	Assistant Attendant	300 00
Miss E. Glenn	Assistant Attendant	300 00
Miss M. E. Dannenberg	Assistant Attendant	300 00
Mrs. Laura Woodruff	Assistant Attendant	300 00
——— ———	Assistant Attendant	300 00



"THE MANSE"—HOME FOR FEEBLE-MINDED CHILDREN.

OFFICERS AND EMPLOYES—HOME FOR FEEBLE-MINDED CHILDREN—Continued.

Name.	Office.	Salary.
Miss A. M. Deardorff	Attendant	$420 00
Miss M. E. Green	Night Attendant	420 00
Mrs. H. Crane	Night Attendant	420 00
Miss Mary Brown	Night Attendant	420 00
Miss S. White	Night Attendant	420 00
Miss J. E. Holland	Seamstress	360 00
Miss O. M. Kuykendall	Seamstress	300 00

THE VETERANS' HOME OF CALIFORNIA.

Headquarters: (Business office of Board of Directors, Secretary, Treasurer, and active committees on duty daily), 320 Sansome street, San Francisco.

Location of Veterans' Home, Napa County (railroad station, Yountville, 55 miles north of San Francisco, on the San Francisco, Napa, and Calistoga branch of the S. P. R. R.).

The Veterans' Home, heretofore owned and managed by the Veterans' Home Association, a corporation formed by the Grand Army of the Republic, and the Associated Veterans of the Mexican War, to care for worthy soldiers, sailors, and marines, survivors of the War with Mexico and the Civil War, and upon which it had expended over $300,000 in the purchase of its 910 acres of land, construction, furnishing, and fittings of some forty-five buildings, its many permanent improvements, etc., having been presented as a free gift to the people of California by such Association, acting for said two patriotic organizations, was assumed control of by the State, as a State institution.

BOARD OF DIRECTORS.

W. L. Duncan, of San Francisco.....Term expires June 30, 1905.
S. J. Loop, of Alameda.....Term expires June 30, 1905.
A. McMahon, of San José.....Term expires June 30, 1905.
W. J. Ruddick, of San Francisco.....Term expires June 30, 1905.
George Stone, of San Francisco.....Term expires June 30, 1905.
S. W. Backus, of San Francisco.....Term expires June 30, 1907.
C. H. Blinn, of San Francisco.....Term expires June 30, 1907.
Hugh M. Burke, of San Francisco.....Term expires June 30, 1907.
Sol Cahen, of San Francisco.....Term expires June 30, 1907.
J. C. Currier, of San Francisco.....Term expires June 30, 1907.
George W. Strohl, of Napa.....Term expires June 30, 1907.

Directors of the Veterans' Home receive no compensation. Their actual traveling expenses, when attending to the business of the Home, are audited and allowed.

OFFICERS OF THE BOARD IN SAN FRANCISCO.

Name.	Position.	Salary per Month.
S. W. Backus (R.)	President	None
W. J. Ruddick (R.)	Vice-President	None
C. Mason Kinne (R.)	Treasurer	*a* $100 00
J. C. Currier (R.)	Assistant Treasurer	
John F. Sheehan (R.)	Secretary	150 00
B. J. Scoville (R.)	Assistant Secretary	75 00

(*a*) With the understanding that should the Assistant Treasurer perform the work, such compensation shall be paid to such assistant.

OFFICERS AT THE VETERANS' HOME.

Name.	Position.	Salary per Month.
Colonel George W. Walts	Commandant	$175 00
Major Charles E. Graham	Adjutant	125 00
Captain J. J. Lyon	Quartermaster and Commissary	100 00
Major W. F. McAllister	Medical Director	130 00
Captain J. E. McCue	Assistant Medical Director	100 00
A. E. Phelan, M.D. (San Francisco)	Consulting Oculist and Aurist	(services)
Captain Ray D. Clark	Chief Engineer	90 00

All other subordinate positions, except teamsters, farmers, engineers, female nurses, etc., are filled by such members of the Home as can perform light duty, their compensation ranging from $6 to $25 per month.

The membership of the Veterans' Home May 1, 1903, was 860.

The Veterans' Home is supported by appropriations from the State and from the United States (the latter being by the Act of Congress approved August 27, 1888, and known as the "State Aid Act"), as follows:

State appropriation, $55,000 per annum.

United States appropriation, $100 per capita for every veteran actually present and cared for in the Home.

PUNITIVE AND REFORMATORY INSTITUTIONS.

STATE BOARD OF PRISON DIRECTORS.

Appointed by the Governor, by and with the advice and consent of the Senate (Const., Art. X, Sec. 1). Term, ten years. Mileage and traveling expenses.

Robert M. Fitzgerald (D.), of Oakland, *President*.....Term expires January 12, 1904.
James H. Wilkins (D.), of San Rafael.....Term expires January 12, 1906.
Don Ray (D.), of Galt.....Term expires January 12, 1908.
C. N. Felton (R.), of Menlo Park.....Term expires January 12, 1910.
Robert T. Devlin (R.), of Sacramento.....Term expires January 12, 1912.

STATE PRISON AT SAN QUENTIN.

OFFICERS AND EMPLOYES.

Guards receive their board in addition to their salaries.

Name.	Office.	Salary.
M. G. Aguirre (*a*)	Warden	$3,000 00
J. M. Oliver	Clerk	1,800 00
J. D. Hunter	Captain of Yard	1,920 00
James Russell	Captain of Guard	1,680 00
J. A. Aguirre	General Overseer	1,920 00
P. F. Casey	Resident Physician	1,920 00
J. R. Anderson	Druggist	900 00
Francis Foley	Commissary	1,500 00
V. Gilardin	Assistant Commissary	1,200 00
Thomas Phillips	Visiting Chaplain	600 00
A. Drahms	Resident Chaplain	1,200 00
John Barnhill	Front Gatekeeper	1,200 00
John Rains	Lower Gatekeeper	1,200 00
Frank Estudillo	Turnkey	1,500 00
George C. C. MacDougall	Receiving and Shipping Clerk	1,200 00
E. V. Ellis	Sergeant of First Watch	1,080 00
Charles Gulliver	Sergeant of Second Watch	1,080 00
H. S. Chappelear	Steward Convicts' Dining-room	1,200 00
James McDonald	Steward Officers' Dining-room	1,080 00
Charles A. Gunther	Stock and Farm Overseer	1,080 00
Mrs. B. Van Doran	Matron	780 00
Dennis Kearney	Laundryman	900 00
D. Sullivan	Lieutenant of the Yard	840 00
Bernard Conlon	Tailor	1,200 00
P. S. Brown	Boss of Road Gang	720 00
W. T. Heyward	Warden's Coachman	720 00
F. L. Arbogast	Guard	600 00
A. Avila	Guard	600 00
Henry Allen	Guard	600 00
William Barwell	Guard	600 00
Patrick Connolly	Guard	600 00
J. H. Carpenter	Guard	600 00
J. N. Canepa	Guard	600 00
Joseph Cannon	Guard	600 00
W. J. Cronin	Guard	600 00
Lee Carpenter	Guard	600 00
Frank Celillo	Guard	600 00
F. S. Crandall	Guard	600 00
A. E. Day	Guard	600 00
Timothy Donovan	Guard	600 00
Louis Davis	Guard	600 00
W. J. Duffy	Guard	600 00
C. L. Ellis	Guard	600 00

(*a*) J. W. Tompkins appointed, to take office September 1, 1903.

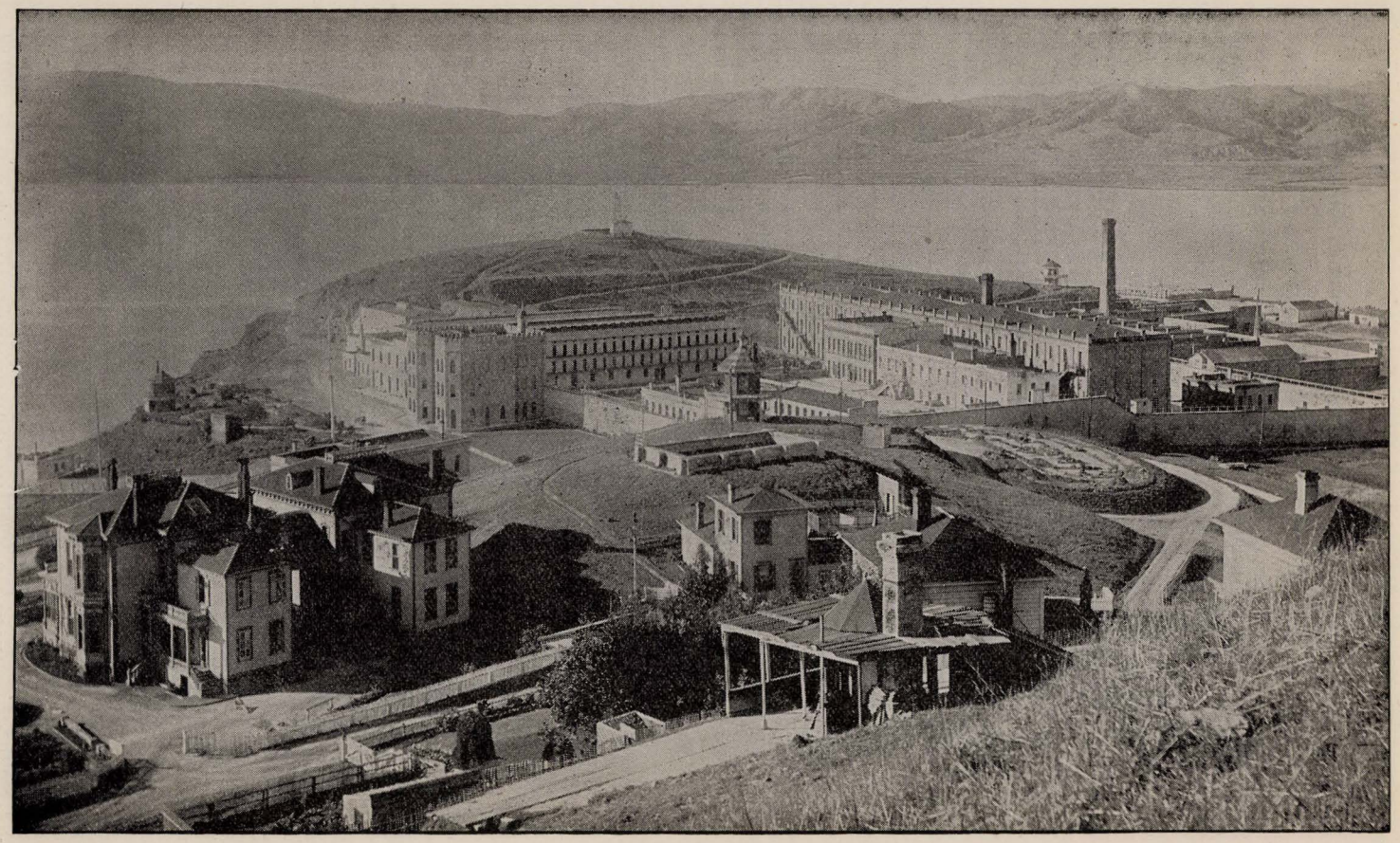

STATE PRISON, SAN QUENTIN, MARIN COUNTY.

OFFICERS AND EMPLOYES—STATE PRISON AT SAN QUENTIN—Continued.

Name.	Office.	Salary.
S. F. Figueroa	Guard	$600 00
C. W. Greenlaw	Guard	600 00
Charles R. Gage	Guard	600 00
G. C. Goodrich	Guard	600 00
J. H. Givens	Guard	600 00
C. B. Howard	Guard	600 00
J. W. Haskins	Guard	600 00
J. P. Harkins	Guard	600 00
H. M. Janes	Guard	600 00
A. G. Kelley	Guard	600 00
J. G. Kerfoot	Guard	600 00
Eugene Lynch, Jr.	Guard	600 00
J. P. Lunny	Guard	600 00
H. F. Matison	Guard	600 00
Frank Mails	Guard	600 00
A. P. Monaghan	Guard	600 00
J. M. Machado	Guard	600 00
James G. McLean	Guard	600 00
William Nellis	Guard	600 00
Edward O'Flaherty	Guard	600 00
Joseph Pollard	Guard	600 00
M. Powell	Guard	600 00
R. O. Prior	Guard	600 00
S. L. Randolph	Guard	600 00
John Simpson	Guard	600 00
C. C. Spencer	Guard	600 00
Frederick Schneider	Guard	600 00
Charles E. Taylor	Guard	600 00
J. A. Van Kirk	Guard	600 00
Angel Yorba	Guard	600 00
	Employes in Jute Mill.	
W. M. Byrnes	Superintendent	$1,980 00
W. J. O'Brien	Accountant	1,500 00
F. W. Reynolds	Stenographer	1,500 00
Henry Harrison	Chief Engineer	1,620 00
C. J. Pullen	Machinist	1,380 00
H. A. Emslie	Mill Man	$3 per day
E. F. Gilligan	Head Spinner	1,380 00
R. P. Brown	Assistant Spinner	960 00
E. A. Williams	Head Weaver	1,500 00
D. Gallagher	Assistant weaver	960 00
George W. Dowd	Fireman	900 00
J V. Robinson	Lieutenant of Jute Mill	1,080 00
A. F. Pacheco	Second Lieutenant of Jute Mill	780 00
Dan W. Gage	Watchman	720 00
L. R. Beckley	Guard	600 00
S. B. Bailey	Guard	600 00
A. W. Cills	Guard	600 00
Joseph Campbell	Guard	600 00
C. Chappelear	Guard	600 00
Dan Curran	Guard	600 00
J. F. Connell	Guard	600 00
O. Finney	Guard	600 00
M. Gilleran	Guard	600 00
J. D. Jones	Guard	600 00
R. G. Jones	Guard	600 00
Charles Jones	Guard	600 00
Ira D. Lewis	Guard	600 00
A. K. Maguire	Guard	600 00
J. J. Moore	Guard	600 00
J. D. Machado	Guard	600 00
J. H. Murray	Guard	600 00
Ben Merrit	Guard	600 00
C. A. Redding	Guard	600 00
H. M. Randolph	Guard	600 00
M. Silvera	Guard	600 00
J. J. Smith	Guard	600 00
J. W. Whittemore	Guard	600 00
J. D. White	Guard	600 00

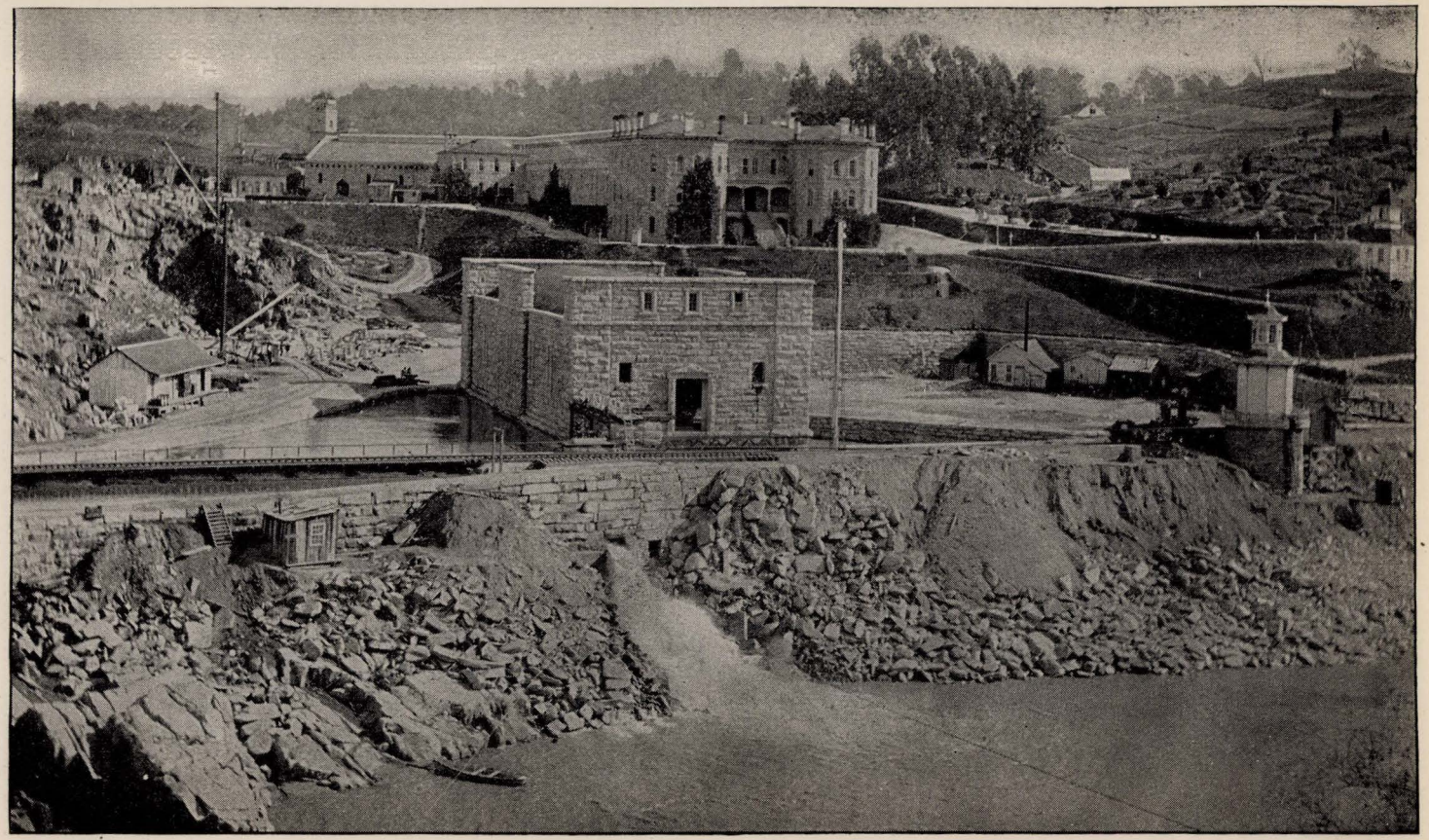

STATE PRISON AND POWER HOUSE, FOLSOM, SACRAMENTO COUNTY.

JUTE MILL AT SAN QUENTIN. (Established March 4, 1881.)

Below is a statement of the receipts, expenditures, cost of plant, etc., from beginning to July 1, 1903:

Receipts		$3,566,531 80
Expenditures, including amount due Revolving Fund out of $100,000 appropriated		3,005,763 18
Net profit		$560,768 62
Cost of plant		$461,428 75
Appropriations	$379,000 00	
Value of engines and machinery transferred, formerly used for manufacturing furniture, etc.; also value of brick made at the prison and used in the erection of the mill, and of various machinery added from time to time	82,428 75	
		461,428 75
Value of stock on hand		$100,000 00

Receipts, expenditures from date May 28, 1903, to July 1, 1903, and included in the above statement; also stock on hand July 1, 1903, are estimated, as exact figures can not be obtained until the close of the year.

STATE PRISON AT FOLSOM.

OFFICERS AND EMPLOYES.

Name.	Office.	Salary.
Thomas Wilkinson (took office December 1, 1899)	Warden	$3,000 00
Brainard F. Smith	Clerk	1,800 00
J. G. McDonough	General Overseer	1,500 00
Joseph T. Gilardin	Commissary	1,500 00
Beverly S. Nourse	Physician	1,500 00
W. A. Simmons	Druggist	900 00
R. J. Murphy	Captain of the Guard	a 2,100 00
H. J. Kipp	Lieutenant of the Guard	1,080 00
J. Dolan	Chief of Night Watch	900 00
F. A. Lockhart	Lieutenant of Night Watch	840 00
P. J. Cochrane	Turnkey	1,080 00
J. J. Carey	Assistant Turnkey	840 00
W. A. Chalmers	Gatekeeper	900 00
T. C. Brown	Ambulance Driver	720 00
E. A. Aull	Farmer	840 00
M. V. Daggett	Blacksmith	600 00
G. E. Jeter	Quarryman	780 00
H. W. Hall	Electrician	1,200 00
E. O'Brien	Locomotive Engineer	1,020 00
H. A. Wilkinson	Stenographer	600 00
J. Seawell	Steward	780 00
C. J. Ryan	Entrance Gatekeeper	780 00
C. H. Ward	Head Engineer	1,500 00
C. L. Taylor	Guard	600 00
C. H. Jolly	Guard	600 00
J. B. Foster	Guard	600 00
J. Moran	Guard	600 00
T. Curtin	Guard	600 00
W. L. Cotter	Guard	600 00
J. Klenzendorf	Guard	600 00
L. S. Daly	Guard	600 00
C. B. Gillies	Guard	600 00
T. F. Ryan	Guard	600 00
J. B. Stanton	Guard	600 00
W. J. Smith	Guard	600 00

(a) Without board and lodging.

OFFICERS AND EMPLOYES—STATE PRISON AT FOLSOM—Continued.

Name.	Office.	Salary.
M. C. Hogan	Guard	$600 00
J. A. Maher	Guard	600 00
M. Hallroan	Guard	600 00
J. S. McDonald	Guard	600 00
F. T. Taylor	Guard	600 00
M. Reynolds	Guard	600 00
C. H. McGreevey	Guard	600 00
R. T. Howard	Guard	600 00
H. Sellers	Guard	600 00
P. J. Hyland	Guard	600 00
W. G. Ryason	Guard	600 00
L. S. Vertrees	Guard	600 00
M. Rawle	Guard	600 00
T. W. Lewis	Guard	600 00
J. Lawlor	Guard	600 00
T. P. McEldowney	Guard	600 00
W. A. Hopton	Guard	600 00
S. Lorenzana	Guard	600 00
O. C. Lewis	Guard	600 00
D. E. Wiley	Guard	600 00
T. Foley	Guard	600 00
L. H. Anderson	Guard	600 00
J. A. Ward	Guard	600 00
T. J. Sevey	Guard	600 00
J. J. Donohue	Guard	600 00
A. M. Shulte	Guard	600 00
J. Kane	Guard	600 00
J. A. Cashman	Guard	600 00
E. L. Knowlton	Guard	600 00
C. O. Scott	Guard	600 00
L. L. Chapman	Guard	600 00

WHITTIER STATE SCHOOL.

BOARD OF TRUSTEES.

Appointed by the Governor. Term, four years. No pay.

Dr. Walter Lindley (R.), of Los Angeles, *President*.....Term expires July 9, 1904.
Charles Prager (R.), of Los Angeles..... Term expired March 14, 1903.
James Clarke (R.), of Pasadena .....Term expires July 10, 1905.

OFFICERS AND EMPLOYES.

Name.	Office.	Salary.
Sherman Smith	Superintendent	$3,000 00
W. V. Coffin, M.D.	Assistant Superintendent and Physician	1,800 00
L. R. Garrett	Treasurer	600 00
Mrs. S. E. Smith	Matron	600 00
S. A. Muir	Clerk	1,500 00
Charles J. Fox	Statistician and Historian	1,500 00
E. R. Guirado	Commissary Clerk	900 00
D. J. O'Kane	Commissary Bookkeeper	840 00
Walter Saling	Stenographer and Assistant Clerk	300 00
Miss M. E. Grippen	Principal	960 00
Mrs. L. L. Buchanen	Teacher	840 00
Miss M. E. Dale	Teacher	840 00
Carl E. Arfwedson	Teacher	840 00
Charles F. Edson	Teacher of Vocal Music	600 00
Mabel Smith	Librarian and Housekeeper	780 00
S. M. Allison	Bandmaster	720 00

OFFICERS AND EMPLOYES—WHITTIER STATE SCHOOL—Continued.

Name.	Office.	Salary.
Thomas Brady	Major and Military Instructor	$900 00
L. E. Wade	Captain	720 00
E. R. O'Brien	Captain	780 00
B. M. Longfellow	Captain	780 00
Samuel D. Whitten	Captain	780 00
W. E. Connors	Captain and Substitute	780 00
L. L. Bacon	Electrician	960 00
William Volkmor	Day Engineer and Blacksmith	1,080 00
William Reichling	Instructor in Tailoring	1,200 00
Charles Kuchel	Instructor in Printing	900 00
J. A. McIntyre	Instructor in Shoemaking	840 00
J. S. Crum	Instructor in Carpentering	840 00
D. A. Moriarity	Instructor in Painting	840 00
John P. Riho	Instructor in Bakery	840 00
W. G. McMullin	Instructor in Farming	900 00
Walter Key	Assistant Instructor in Farming	600 00
George S. Weinshank	Instructor in Gardening	720 00
Joseph Enright	Assistant Instructor in Gardening	600 00
W. L. Brewer	Instructor in Laundry	720 00
Elise Alverado	Instructress in Mending-room	480 00
Charles E. White	Cook	900 00
J. F. Liddell	In Charge Boys' Dining-room	780 00
James McDonough	Captain of the Nightwatch	720 00
R. M. Peck	Nightwatchman	660 00
Frank Weinshank	Plumber	840 00
A. E. Lynch	Nightwatchman	600 00
Chalres R. Holton	Nightwatchman	600 00
James Locke	Nightwatchman	600 00
James Allen	Nurse	540 00
Ida McBurney	Cook	360 00
Juliet F. Wade	Matron Co. B Cottage	600 00
Rev. W. B. Bradshaw	Chaplain	125 00
Rev. R. H. Bateman	Chaplain	125 00
Rev. G. H. Robinson	Chaplain	125 00
Rev. Levi Mills	Chaplain	125 00
Rev. Father More	Chaplain	250 00
Jennie Wall	Matron, Girls' Department	840 00
Martha E. Case	Teacher, Girls' Department	840 00
Josephine Salter	Nightwatch, Girls' Department	480 00
Mrs. Eva Flounders	Housekeeper, Girls' Department	480 00
Mrs. N. B. Longfellow	Instructress in Dressmaking	480 00
Mrs. C. H. Thompson	Instructress in Laundry	420 00
Mrs. S. A. Moon	Cook	480 00
Mr. Flounders	Day Watch and Laborer	600 00
F. A. Ornales	Nightwatchman	600 00
—— ——	Night Engineer	900 00
Petra Perris	Music Teacher, Girls' Department	240 00
—— ——	Substitute Teacher (4 months)	280 00

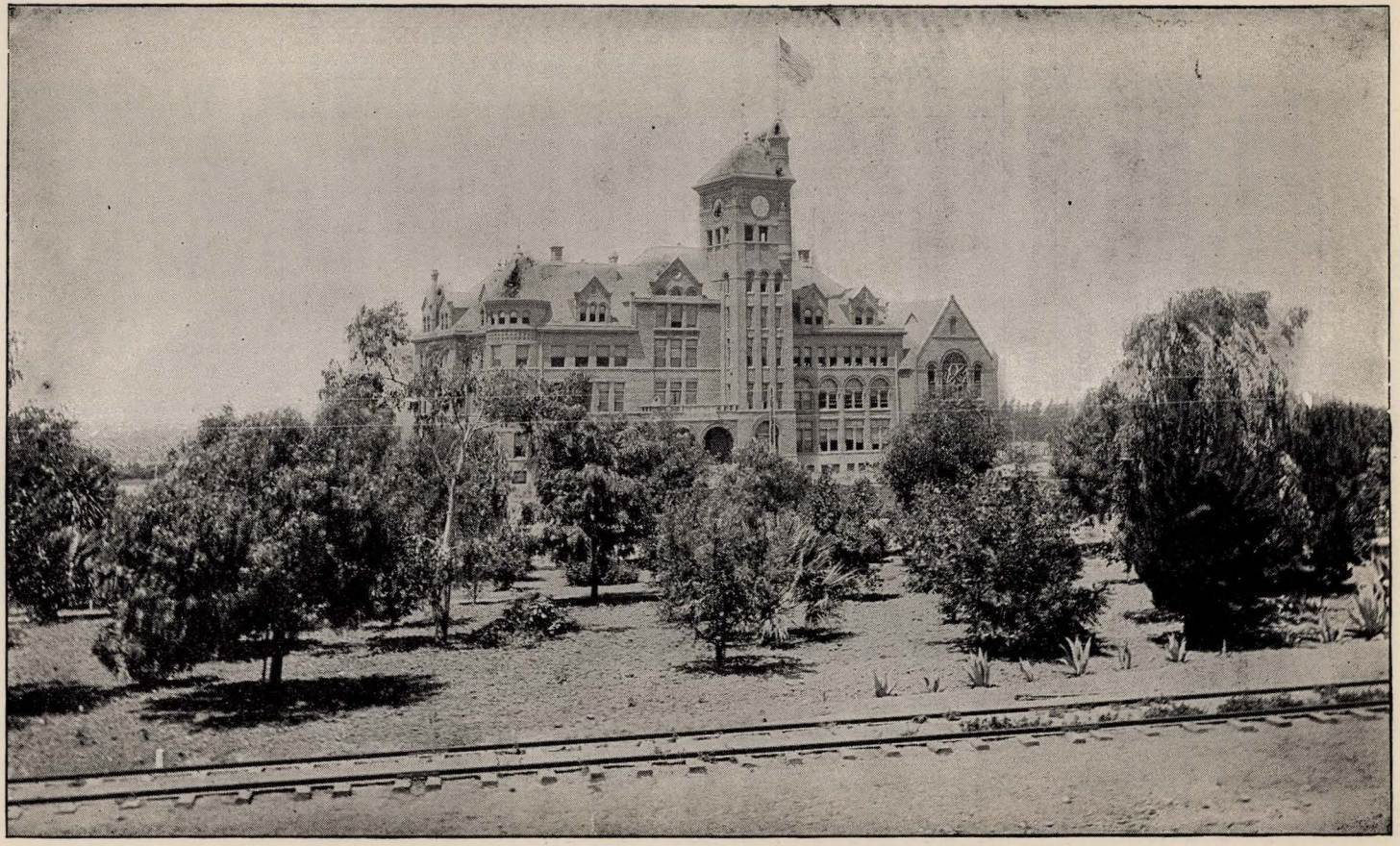

STATE INDUSTRIAL SCHOOL, WHITTIER, LOS ANGELES COUNTY.

PRESTON SCHOOL OF INDUSTRY—IONE.

BOARD OF TRUSTEES.

Appointed by the Governor. Term, four years. No pay. The Board is classified so that the terms of office expire successively (Statutes 1893, p. 39).

C. H. Dunton (R.), of Placerville, *President*.....Term expires July 1, 1904.
J. H. Dungan (R.), of Woodland .....Term expired July 1, 1903.
Rev. W. S. Matthew (R.), of Berkeley.....Term expires July 1, 1905.

OFFICERS AND EMPLOYES.

Name.	Office.	Salary.
C. B. Riddick (took office December 18, 1900)	Superintendent	$2,500 00
E. H. Archer	Secretary	1,200 00
Chris. Bergstrom	Blacksmith	900 00
Joseph S. Sibole	Farmer	900 00
L. W. Holbrook	Engineer	900 00
Henry Harris	Commissary	900 00
George C. Drew	Carpenter	900 00
A. J. Wood	Detail Officer	900 00
Charles Ashton	Shoemaker	840 00
J. D. Tregloan	Tailor	840 00
J. S. Austin	Principal of Schools and Military Instructor	840 00
Theo. F. Erman	Bandmaster	780 00
Edward Riley	Stockman	720 00
Harvey Burchell	Teacher School No. 2	660 00
A. L. Adams	Physician	600 00
Gottlieb Kramer	Gardener	600 00
G. W. Evans	Night Watchman	540 00
——— ———	Watchman Dormitory No. 5	540 00
——— ———	Watchman Dormitory No. 3	540 00
S. H. Hawkins	Watchman W. Cottage	540 00
J. D. Palmer	Day Watchman	540 00
A. V. Folsom	Printer and Librarian	540 00
Caleb Bonham	Assistant Farmer	540 00
James N. McNaughten	Assistant Farmer	540 00
Otto Leonard	Baker	480 00
——— ———	Nurse	480 00
Miss Ida Hill	Laundress	480 00
Miss Mattie Hill	Officers' Kitchen	480 00
Mrs. Julia Bodley	Boys' Kitchen	480 00
Mrs. C. B. Riddick	Chief Matron	360 00
Mrs. G. C. Drew	Officers' Dining-room	360 00
Miss Effie Bodley	Boys' Dining-room	360 00
Mrs. A. S. Powers	Dormitories	360 00
Mrs. J. S. Austin	Halls	360 00
Miss Alice Austin	Sewing-room	360 00
Mrs. S. H. Hawkins	Matron W. Cottage	360 00
Four Ministers alternating	Chaplains	300 00

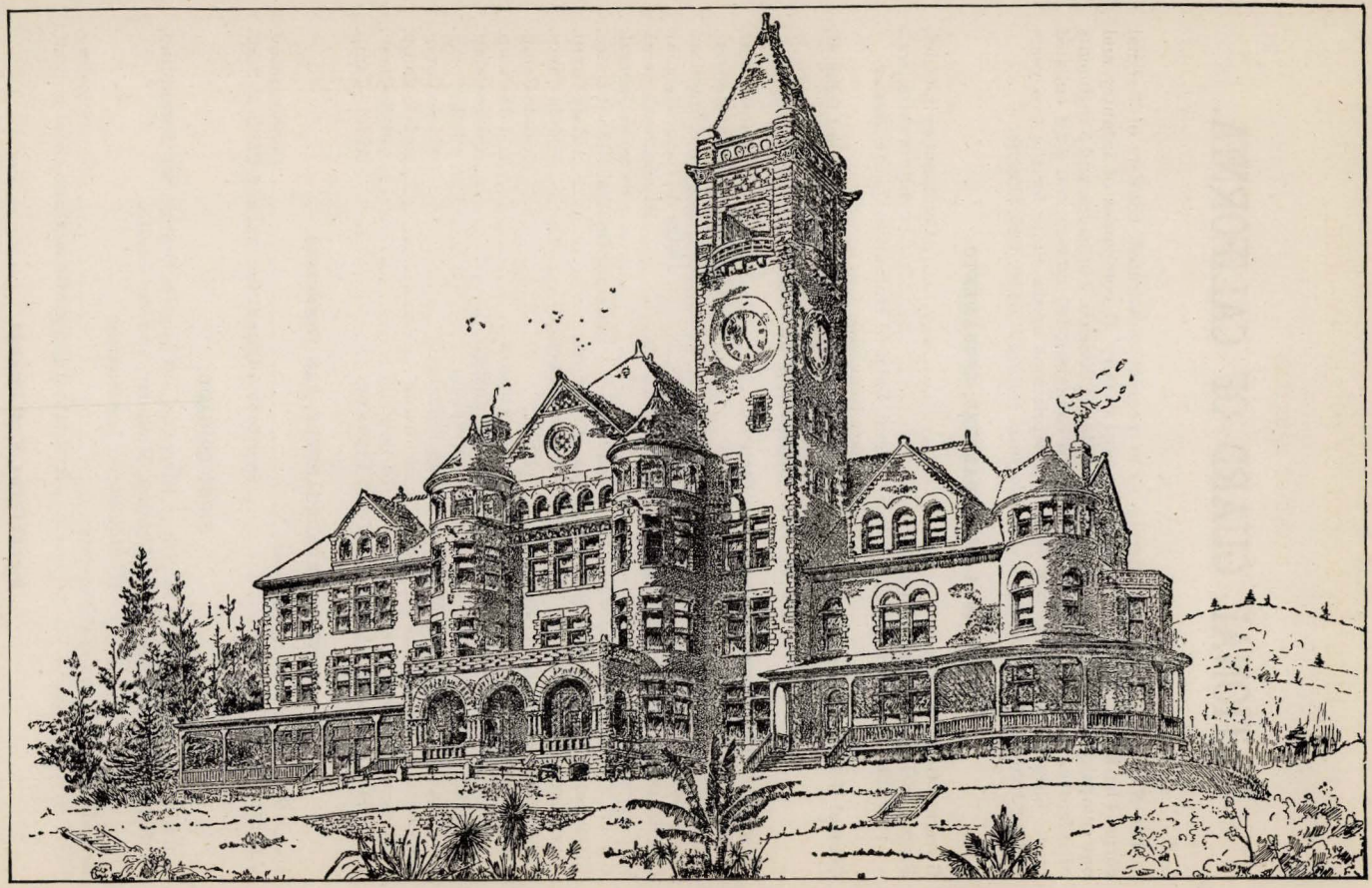

PRESTON SCHOOL OF INDUSTRY, IONE, AMADOR COUNTY.

NATIONAL GUARD OF CALIFORNIA.

The National Guard of California, as at present constituted, consists of 3 signal corps, 4 batteries of coast artillery, 4 troops of cavalry, 47 companies of infantry, and one company of veteran reserves—organized into 1 division, 3 brigades, and 5 regiments of infantry. It has a total strength of 305 commissioned officers and 3,298 enlisted men. Enrolled militia, 227,363. Total appropriations by the State for the two years ending June 30, 1903, $303,812; for the two years ending June 30, 1905, $308,088.

GENERAL HEADQUARTERS, SACRAMENTO.

Governor George C. Pardee ..... Commander-in-Chief.
Brigadier General George Stone ..... Adjutant General.
(Ex officio Chief of Staff, Inspector General, Chief of Ordnance, Quartermaster and Commissary General.)
Colonel N. S. Bangham ..... Assistant Adjutant General.

STAFF OF THE COMMANDER-IN-CHIEF.

Brigadier General George Stone, of San Francisco ..... Adjutant General.
Colonel N. S. Bangham, of Pasadena ..... Assistant Adjutant General.
Colonel J. W. F. Diss, of Los Angeles ..... Chief Engineer.
——— ——— ..... Judge Advocate General.
Colonel Francis E. Beck, of San Francisco ..... Paymaster General.
——— ——— ..... Surgeon General.
Colonel Thomas Wilhelm, of San Francisco ..... Inspector General Rifle Practice.
Lieutenant Colonel George H. Pippy, of San Francisco ..... Aid-de-Camp.
Lieutenant Colonel John C. Kirkpatrick, of San Francisco ..... Aid-de-Camp.
Lieutenant Colonel E. W. Runyon, of Red Bluff ..... Aid-de-Camp.
Lieutenant Colonel Robert J. Northam, of Los Angeles ..... Aid-de-Camp.
Lieutenant Colonel Samuel J. Hendy, of San Francisco ..... Aid-de-Camp.
Lieutenant Colonel Reuel D. Robbins, Sr., of Suisun ..... Aid-de-Camp.
Lieutenant Colonel Robert Wieneke, of San Francisco ..... Aid-de-Camp.
Lieutenant Colonel Frank M. Chapman, of Covina ..... Aid-de-Camp.
Lieutenant Colonel Henry DeH. Waite, of Berkeley ..... Aid-de-Camp.
Lieutenant Colonel A. P. Hodges, of San Francisco ..... Aid-de-Camp.

DIVISION HEADQUARTERS, SAN FRANCISCO.

Major General John H. Dickinson ..... Commanding.
Colonel Charles J. Evans ..... Assistant Adjutant General and Chief of Staff.

FIRST BRIGADE.

Comprises the counties of San Diego, Riverside, Los Angeles, Orange, San Bernardino, Santa Barbara, San Luis Obispo, Ventura, Monterey, and San Benito.

Headquarters: Los Angeles.

Brigadier General Frank C. Prescott ..... Commanding.
——— ——— ..... Assistant Adjutant General and Chief of Staff.

Signal Corps, First Brigade.

Location: Los Angeles.

Captain Joseph J. Blick ..... Commanding.

Troop C, Cavalry.

Location: Salinas.

Captain Charles J. Fulle ..... Commanding.

Troop D, Cavalry.

Location: Los Angeles.

Captain John D. Fredericks ..... Commanding.

Seventh Regiment of Infantry.

Twelve companies. Headquarters: Los Angeles.

Colonel John R. Berry ..... Commanding.

The companies are stationed as follows: Company A, Los Angeles; Company B, San Diego; Company C, Los Angeles; Company D, Pomona; Company E, Anaheim; Company F, Los Angeles; Company G, Redlands; Company H, Talbert; Company I, Pasadena; Company K, San Bernardino; Company L, Santa Ana; Company M, Riverside.

SECOND BRIGADE.

Comprises the counties of Humboldt, Mendocino, Santa Cruz, Santa Clara, San Mateo, San Francisco, Alameda, Contra Costa, Marin, Sonoma, Napa, San Benito, Monterey, Lake, and Del Norte.

Headquarters: San Francisco.

Brigadier General R. H. Warfield ..... Commanding.
Colonel J. F. Burgin ..... Assistant Adjutant General and Chief of Staff.

Signal Corps, Second Brigade.

Location: San Francisco.

Captain Edward A. Selfridge, Jr. ..... Commanding.

First Battalion of Coast Artillery.

Four batteries. Headquarters: San Francisco.

Major Hyman P. Bush ..... Commanding.

(Entire battalion located in San Francisco.)

Troop A, Cavalry.

Location: San Francisco.

Captain Charles Jansen ..... Commanding.

First Regiment of Infantry.

Eight companies. Headquarters: San Francisco.

Colonel Thomas F. O'Neil ..... Commanding.

(Entire regiment located in San Francisco.)

Fifth Regiment of Infantry.

Nine companies. Headquarters: San Francisco.

Colonel John F. Hayes ..... Commanding.

Companies stationed as follows: Company A, Oakland; Company B, San José; Company C, Petaluma; Company D, San Rafael; Company E, Santa Rosa; Company F, Oakland; Company G, Alameda; Company H, Napa; Company I, Livermore.

THIRD BRIGADE.

Comprises the counties of Amador, Alpine, Butte, Colusa, Calaveras, El Dorado, Fresno, Glenn, Inyo, Kings, Kern, Lassen, Mariposa, Merced, Modoc, Mono, Nevada, Plumas, Placer, Sacramento, Solano, Sutter, San Joaquin, Stanislaus, Shasta, Siskiyou, Sierra, Tuolumne, Tulare, Tehama, Trinity, Yolo, and Yuba.

Headquarters: Fresno.

Brigadier General M. W. Muller ..... Commanding.
Lieutenant Colonel T. J. Hay ..... Assistant Adjutant General and Chief of Staff.

Signal Corps, Third Brigade.

Location: Sacramento.

Major Fred L. Martin ..... Commanding.

Troop B, Cavalry.

Location: Sacramento.

Captain S. W. Kay ..... Commanding.

Second Regiment of Infantry.

Nine companies. Headquarters: Sacramento.

Colonel Henry I. Seymour ..... Commanding.

Companies stationed as follows: Company A, Chico; Company B, Colusa; Company C, Nevada City; Company D, Marysville; Company E, Sacramento; Company F, Woodland; Company G, Sacramento; Company H, Placerville; Company I, Grass Valley.

Sixth Regiment of Infantry.

Nine companies. Headquarters: Stockton.

Colonel W. R. Johnson ..... Commanding.

Companies stationed as follows: Companies A and B, Stockton; Company C, Fresno; Company D, Modesto; Company E, Visalia; Company F, Fresno; Company G, Bakersfield; Company H, Merced; Company I, Hanford.

NAVAL MILITIA OF CALIFORNIA.

The Naval Militia, which was segregated from the National Guard proper on April 1, 1901, consists of seven divisions, organized into one battalion, aggregating 37 commissioned officers, 10 warrant officers, and 455 petty officers and seamen. The amounts appropriated for the maintenance of the Naval Militia are included in the appropriations named above for the support of the National Guard. Two ships are loaned the State for the use of the Naval Militia—the U. S. S. "Marion" at San Francisco and the U. S. S. "Pinta" at San Diego.

Headquarters: San Francisco.

Captain Thomas A. Nerney ..... Commanding.

Divisions stationed as follows: First, Second, and Engineer Divisions, San Francisco; Third Division, San Diego; Fourth Division, Santa Cruz; Fifth Division, Eureka; Sixth Division, Santa Barbara.

BOARD OF MILITARY AUDITORS.

George C. Pardee ..... Governor.
George Stone ..... Adjutant General.
U. S. Webb ..... Attorney General.

SIGNAL CORPS AND OFFICERS.

Organization.	Organized.	Location.	Commanding Officer.	Lieutenant.
First Brigade	May 28, '90	Los Angeles	Capt. J. J. Blick	Horace E. Sabine.
Second Brigade	Apr. 30, '89	San Francisco	Capt. E. A. Selfridge, Jr.	Emmet R. Jones.
Third Brigade	July 17, '99	Sacramento	Major Fred L. Martin	----------

CAVALRY TROOPS AND OFFICERS.

Organization.	Organized.	Location.	Captain.	First Lieutenant.	Second Lieutenant.
Troop A	July 27, '49	San Fran.	Charles Jansen	C. F. Wells	C. M. Fickert.
Troop B	Sept. 27, '66	Sac'to	S. W. Kay	O. J. Boden	T. S. Kelly.
Troop C	Aug. 5, '95	Salinas	C. J. Fulle	F. W. Winham	F. M. Vierra.
Troop D	Aug. 9, '95	Los Ang.	J. D. Fredericks	A. C. Freeman	E. W. Jonas.

BATTERIES OF COAST ARTILLERY AND OFFICERS.

Organization.	Organized.	Location.	Captain.	First Lieutenant.	Second Lieutenant.
Bat. A	May 28, '68	San Fran.		W. A. Varney	J. A. Eason.
Bat. B	Jan. 9, '79	San Fran.	W. S. Grattan	C. F. Knerr	R. C. Howe.
Bat. C	Aug. 31, '55	San Fran.	G. J. Petty	J. N. Ross, Jr.	J. J. Hyer.
Bat. D	July 24, '82	San Fran.	F. V. Keesling		A. R. Farless.

INFANTRY COMPANIES AND OFFICERS.

Organization.	Organized.	Location.	Captain.	First Lieutenant.	Second Lieutenant.
1st Inf.					
Co. A	Apr. 18, '83	San Fran.	G. T. Ballinger	F. Bertrand	J. H. G. Stahl.
Co. B	May 31, '54	San Fran.	W. N. Kelly	J. E. O'Keeffe	C. Lindecker.
Co. C	Nov. 27, '71	San Fran.	F. K. Moore	W. B. Corcoran	H. Stolzenwald.
Co. D	Mar. 7, '71	San Fran.	H.G.Mathewson		H. H. Varney.
Co. E	Apr. 18, '83	San Fran.	W. E. Wehser		E. T. Dow.
Co. F	Dec. 9, '58	San Fran.	J. F. Eggert	H. G. Stindt	J. A. McCarthy.
Co. G	Aug. 7, '63	San Fran.	W. L. Wall	F. W. Newbert	L. Graham.
Co. H	Sept. 24, '83	San Fran.	T. W. Costello		J. L. Swift.
2d Inf.					
Co. A	Apr. 5, '75	Chico	Wm. H. White	J.G.Garthaffner	J. F. Burk.
Co. B	Oct. 10, '87	Colusa	Thos. Rutledge	J. H. Porter	H. G. Smith.
Co. C	Apr. 18, '63	Nev. City	B. A. Bost	C. Steffens	D. A. Dailey.
Co. D	Dec. 19, '89	Marysv'le	G. H. Voss	P. J. Divver	C. F. Slattery.
Co. E	Nov. 26, '83	Sac'mento	L. C. Moore	F. F. Canon	W. W. Martin.
Co. F	Mar. 5, '81	Woodland	John G. Lee	Wm. Rawson	E. G. Griffen.
Co. G	July 29, '70	Sac'mento	J. Zittinger	F. J. Ruhstaller	J. M. Milliken.
Co. H	Oct. 16, '99	Placerville	C. A. Swisler	Max Mierson	T. F. Smith.
Co. I	July 14, '97	Grass Val.	J. R. Tyrrell	Wm. H. Hall	L. J. Cassidy.
5th Inf.					
Co. A	Sept. 1, '61	Oakland	E. G. Hunt	F.W.H.Petersen	C. E. Poulter.
Co. B	Aug. 30, '63	San José	G. L. Holtum	L. M. Farrell	P. A. Steeves.
Co. C	June 29, '69	Petaluma	J. B. Dickson	C. E. Lundholm	G. B. Rodd.
Co. D	May 14, '85	San Rafael	V. J. B. Cheda	E. W. Smith	J. K. Hawkins.
Co. E	June 10, '85	Santa Rosa	O. L. Houts	J. W. Claypool	F. A. Haven.
Co. F	Sept. 23, '78	Oakland	C. C. Covalt	G W. Nickerson	H. P. Johansen.
Co. G	June 1, '93	Alameda	E. R. McDonell	A. P. Smiley	G. F. Schroeder.
Co. H	May 27, '93	Napa	F. W. Bush	H. L. Gunn	T. M. Marois.
Co. I	Apr. 20, '00	Livermore	J. O. McKown	J. R. Hunter	M. Schoenfeld.
6th Inf.					
Co. A	Sept. 7, '61	Stockton	J. P. Parnau	F. A. Spence	A. S. Edwards.
Co. B	May 21, '84	Stockton	A. R. Newell	R. K. Edwards	C. E. Hill.
Co. C	June 15, '85	Fresno	J. A. Devlin	W. S. Scott	T. Walton.
Co. D	Oct. 29, '87	Modesto	W. C. Grove	W. E. Garrison	J. M. Walthall.
Co. E	Dec. 9, '87	Visalia	M. J. Byrnes	C. M. Hamrick	S. E. Rice.
Co. F	Jan. 26, '88	Fresno	I. E. Wilson	C. T. Spivy	W.E. Carrico.
Co. G	May 25, '93	Bakersfi'ld	A. S. Crites	H. J. Haley	T. E. Davis, Jr.
Co. H	May 24, '93	Merced	D. G. Bambauer	J. R. Graham	L. A. Hooper.
Co. I	Mar. 14, '00	Hanford	P. M. Norboe	W. Van Buckner	B. B. McGinnis.
7th Inf.					
Co. A	June 9, '81	Los Ang'l's	G. O. Lockwood		T. L. Krebs.
Co. B	Oct. 12, '81	San Diego	J. M. Smith	C. T. Tichborne	P. N. Smith.
Co. C	July 18, '94	Los Ang'l's	T. Cole	S. M. Saltmarsh	A. C. F. Dee.
Co. D	Oct. 28, '87	Pomona	W. W. Midgley	C. E. Dudley	N. C. Pedley.
Co. E	Apr. 28, '00	Anaheim	H. Stern	E. A. Zeus	L. Kroeger.
Co. F	Dec. 20, '87	Los Ang'l's	J. I. McKenna	B. C. Robinson	H. H. Morgan.
Co. G	June 3, '93	Redlands	H. E. Higbey	E. J. Underwood	L. K. Brown.
Co. H	Dec. 8, '00	Talbert	G. H. Magill		W. C. Smith.
Co. I	Dec. 23, '89	Pasadena	P. A. Collins	L. D. Collins	W. E. King.
Co. K	Oct. 29, '87	S. Bern'rd'o	A. B. Gazzolo	B. W. Allen	S. B. W. McNabb.
Co. L	Jan. 6, '90	Santa Ana	W. A. Greenleaf	L. L. Vestal	
Co. M	Jan. 3, '90	Riverside	H. E. Mitchell	E. A. Meacham	S. M. Bloom.

COMPANY A, VETERAN RESERVES.

Organized.	Location.	Captain.	First Lieutenant.	Second Lieutenant.
May 8, 1901	Oakland	C. K. King		J. C. Donnall.

DIVISIONS AND DIVISION OFFICERS, NAVAL MILITIA.

Organization.	Organized.	Location.	Lieutenant.	Lieutenant, Junior Grade.	Ensign.
1st Div.	Sept. 3, '91	San Fran.		C. Schilling	J. F. Murphy. J. J. Foley.
2d Div.	Sept. 29, '91	San Fran.	T. S. Harloe	H. P. Smith	J. M. Corcoran. J. J. Brophy.
3d Div.	Sept. 12, '91	San Diego	Roscoe Howard		J. P. Sexton. D. M. Stewart.
4th Div.	June 13, '95	Santa Cruz	C. E. Lindsay	J. C. Doyle	C. L. Studeman. —
5th Div.	Feb 10, '79	Eureka	E. McLaughlin	T. F. Foley	S. Caldwell. A. B. Adams.
6th Div.	July 10, '97	Santa Bar.	H. C. Booth	C. J Smith	O. H. O'Neill. —
Eng. Div.	Aug. 30, '97	San Fran.		M. R. Costerisan	Wm. Speck. M. Wilkinson.

MUSTER ROLL OF COMMISSIONED OFFICERS, CALIFORNIA U. S. VOLUNTEERS, SPANISH-AMERICAN WAR OF 1898.

FIRST REGIMENT OF INFANTRY.

Stationed in Philippine Islands.

Mustered in May 6, 1898. Mustered out September 21, 1899.

Field and Staff.

Colonels: James F. Smith, Victor D. Duboce.

Lieutenant Colonels: Victor D. Duboce, Charles Boxton.

Majors: Charles Boxton, Thomas F. O'Neil, Charles L. Tilden, Thomas J. Cunningham, Hugh T. Sime, John F. Connolly.

Captain and Adjutant: Alfred J. Kelleher, Henry E. Curzons.

First Lieutenant and Quartermaster: Frederick W. Dohrmann, Jr., Otto Schwerdtfeger.

Major and Surgeon: William D. McCarthy.

Captains and Assistant Surgeons: Patricinne J. H. Farrell, Theodore Rethers, Aloysius P. O'Brien, George H. Richardson, George L. Painter.

Captain and Chaplain: William D. McKinnon.

First Lieutenants and Battalion Adjutants: John J. West, Herman Huber, William H. Tobin.

Companies and Company Officers.

Company.	Captain.	First Lieutenant.	Second Lieutenant.
Co. A	John F. Connolly / George T. Ballinger	George T. Ballinger / Joseph A. Brown.	Joseph A. Brown. / Charles L. O'Donnell.
Co. B	George Filmer.	Benjamin B. Sturdivant.	Albert F. Ramm.
Co. C	James W. Dumbrell.	Charles E. Goodell.	George J. Petty.
Co. D	Thomas J. McCreagh.	Harry F. McGurren / James A. Hutton.	James A. Hutton. / George W. Swan.
Co. E	William R. Robertson.	James H. Jordan / Thomas P. Howard.	Otto Schwerdtfeger. / Thomas P. Howard.
Co. F	John A. Miller.	Firmin A. Nippert.	Frederick L. Brown.
Co. G	Edgar C. Sutliffe / Thomas W. Sparrowe.	Thomas W. Sparrowe. / Charles E Thompson.	William N. Swasey. / Richard J. Dowdall.
Co. H	Frank W. Warren / Edwin F. Davis.	Edwin F. Davis. / T. Philip O'Brien.	T. Philip O'Brien. / Francis Warren.
Co. I	Reinhold Richter / Otto F. Huber.	Otto F. Huber. / Frank K. Moore.	Frank K. Moore. / William Golly.
Co. K	Thos. J. Cunningham / Carlton W. Seely.	Edward D. Finley. / Carlton W. Seely. / Ashley R. Farless.	Carlton W. Seely. / Ashley R. Farless. / Frank J. Grundman.
Co. L	John F. Eggert.	Henry E. Curzons. / Albert C. Adler.	Albert C. Adler. / Percy L. Badt.
Co. M	Thomas F. O'Neil / Charles J. Hogan.	Charles J. Hogan / William L. Wall / Edwin M. Rivers.	Edwin M. Rivers. / William L. Wall.

SIXTH REGIMENT OF INFANTRY.

The entire regiment or companies thereof stationed at the following places in California: Presidio, San Francisco; Benicia Barracks, Santa Cruz, and Fort Point.

Mustered in May 11, 1898. Mustered out December 15, 1898.

Field and Staff.

Lieutenant Colonel: William R. Johnson.

Majors: Gus G. Grant, Richard K. Whitmore.

Captains and Assistant Surgeons: Tullio A. Rottanzi, Charles A. Rogers.

First Lieutenants and Battalion Adjutants: William G. Dozier, Jr., Thomas William Johns.

Companies and Company Officers.

Company.	Captain.	First Lieutenant.	Second Lieutenant.
Co. A	Charles H. Dasher.	George L. Doll.	Joseph P. Morrell.
Co. B	William Bruce.	Louis A. Eaton.	John P. Parnau.
Co. C	George O. Duncan.	Jefferson D. Jones.	Edward Jones.
Co. D	David W. Morris.	George H. Freitas.	Hugh L. Walthall.
Co. E	Gilbert L. Adams.	Charles A. Spier.	Francis W. Mixter.
Co. F	John F. Lucey / John L. Hughes.	John A. McMartin.	John L. Hughes. / William D. Bessey.
Co. G	William H. Cook.	Lucien Beer.	Benjamin A. Hayden. / Kenneth C. Masteller.
Co. H	Arthur S. Guthrie.	R. Vandenheuvel.	Asa R. Newell.

SEVENTH REGIMENT OF INFANTRY.

Stationed at San Francisco and Los Angeles, Cal.

Mustered in May 9, 1898. Mustered out December 2, 1898.

Field and Staff.

Colonel: John R. Berry.

Lieutenant Colonel: William G. Schreiber.

Majors: Frank C. Prescott, Dana R. Weller, William O. Welch.

Captain and Adjutant: Herbert D. Alfonso.

First Lieutenant and Quartermaster: Amos W. Kimball, Daniel C. Williams.
Major and Surgeon: James J. Choate.
Captains and Assistant Surgeons: William W. Roblee, Ira B. Ladd, Philip N. Russell.
First Lieutenants and Battalion Adjutants: Harvey E. Higbey, John D. Fredericks, Charles P. Fenner.
Captain and Chaplain: Alfred S. Clarke.

Companies and Company Officers.

Company.	Captain.	First Lieutenant.	Second Lieutenant.
Co. A	Robert Wankowski	Harry A. Bates	Arthur W. Bradbury.
Co. B	Richard V. Dodge	John C. Mielke	George T. Lemon.
Co. C	Samuel R. Langworthy	Truman Cole	James A. Holden.
Co. D	Harry T. Mathews	John A. Eason	Samuel Crawford.
Co. E	Charles H. Fernald	Oliver G. Kenney	John J. McKenna.
Co. F	Frank L. Reynolds	Louis S. Chappelear	Joy A. Winans.
Co. G	George S. Biggin	George M. Smallwood	Lewis Palmtag.
Co. H	Albert W. Browne	John W. Hammons	James R. Daly.
Co. I	William L. Lippincott	Harry LaVerne Twining	Floyd G. Thayer.
Co. K	Orin P. Sloat	William C. Seccombe	Arthur F. Halpin.
Co. L	Solomon H. Finley	Walter A. Greenleaf	Louis L. Vestal.
Co. M	Charles F. Pann	Herbert J. Bedwell	Charles B. Bayley.

EIGHTH REGIMENT OF INFANTRY.

The entire regiment or companies thereof stationed at the following places in California: Camp Barrett, Alameda County; Benicia Barracks; Presidio, San Francisco; Alcatraz Island, and Angel Island. Also, Vancouver Barracks, Washington.
Mustered in July 9, 1898. Mustered out January 28, 1899, to February 6, 1899.

Field and Staff.

Colonel: Park Henshaw.
Lieutenant Colonel: F. deL. Carrington.
Majors: Albert K. Whitton, Edwin A. Forbes.
First Lieutenant and Adjutant: David A. Smith, Thomas H. Derby.
First Lieutenant and Quartermaster: Emanuel S. Heller, Marion W. Pratt.
Major and Surgeon: George F. Shiels, Frank W. Dudley.
First Lieutenants and Assistant Surgeons: Frank W. Dudley, John D. Yost, Charles D. McGettigan.
Captain and Chaplain: Oliver C. Miller.

Companies and Company Officers.

Company.	Captain.	First Lieutenant.	Second Lieutenant.
Co. A	John J. Cahill	Lawrence A. Jackson	Yandell Foote.
Co. B	Herbert L. Partridge David A. Smith	Larue A. DeYoe	Frank S. Munn.
Co. C	William S. Barnes E. S. Heller	M. W. Stockdale	Henry W. Emerson.
Co. D	William Elliott	Cyrus K. Meggett	Samuel M. English.
Co. E	Charles E. Haven	Charles H. Holmes, Jr.	Willard C. Bean.
Co. F	Carl L. E. Wenk	William H. Cobbledick	Curtis C. Covalt.
Co. G	M. W. Simpson	George H. Wethern	Edward R. McDonell.
Co. H	Lemuel E. Lyon	James G. Estep	Frederick A. Marriott.
Co. I	Peter T. Riley	John R. Tyrrell	Fred M. Miller.
Co. K	Howard Ford	Thomas Rutledge	H. B. Denson.
Co. L	George H. Voss	William E. Smith	Frank S. Drady.
Co. M	George B. Baldwin	Jesse J. Adel	George C. Peart.

FIRST BATTALION OF HEAVY ARTILLERY.

Field and Staff and Batteries A and D stationed in Philippine Islands; Battery B, at San Francisco; Battery C, at Fort Canby, Washington.

Field and Staff and Batteries A and B mustered in May 9, 1898; Batteries C and D mustered in May 10, 1898.

Field and Staff and Batteries A and D mustered out September 21, 1899; Battery B mustered out January 30, 1899; Battery C mustered out February 3, 1899.

Field and Staff.

Major: Frank S. Rice.
Captains and Assistant Surgeons: A. J. Pedlar, William J. Hanna.
First Lieutenant and Battalion Adjutant: John A. Koster.

Batteries and Battery Officers.

Battery.	Captain.	First Lieutenant.	Second Lieutenant.
Co. A	Dennis Geary	Thomas F. Barry Joseph B. Morse Arthur P. Hayne	Joseph B. Morse. Arthur P. Hayne. John A. Glass. Daniel J. Keohane.
Co. B	Theodore J. Hay Herbert Choynski Frank S. Sprague	Herbert Choynski Frank S. Sprague George B. Huie	George B. Huie. Frank S. Sprague. Donald R. Green. Porter C. Thede.
Co. C	John Cooke	Samuel W. Kay	Oscar J. Boden. Charles C. King.
Co. D	Henry Steere John W. F. Diss	John W. F. Diss George L. McKeeby	George L. McKeeby. Alfred E. Mackenzie. Frank Williard. John F. Lucey.

California furnished in the above volunteer organizations for the Spanish-American War, 5,676 officers and men.

NUMBER OF DECEASED OFFICERS AND ENLISTED MEN.

Organization.	Killed.	Died of Disease.	Total.
First Regiment of Infantry	*a b* 13	24	37
Sixth Regiment of Infantry	*a* 1	3	4
Seventh Regiment of Infantry		20	20
Eighth Regiment of Infantry	*a* 2	8	10
First Battalion of Heavy Artillery	*b* 1	5	6
Totals	17	60	77

(*a*) Accidentally killed: First Regiment of Infantry, 1; Sixth Regiment of Infantry, 1; Eighth Regiment of Infantry, 2; total, 4.

(*b*) Drowned: First Battalion of Heavy Artillery, 1; First Regiment of Infantry, 2; total, 3.

DISTRICT BOARDS OF AGRICULTURE.

DISTRICT No. 1.

Comprising the Counties of San Francisco and Alameda.

Name.	Residence.	Term Expires Dec. 1st.	Name.	Residence.	Term Expires Dec. 1st.
R. G. Milroy	San Francisco	1902	P. E. Dalton	Alameda	1904
William Kent	Oakland	1903	Emil Nusbaumer	Alameda	1904
H. M. Meek	San Lorenzo	1903	A. G. Gurnett	San Francisco	1905

DISTRICT No. 2.

Comprising the County of San Joaquin.

Jacob Simon	Stockton	1902	W. F. Jordan	Stockton	1900
A. W. Simpson, Jr.	Stockton	1902	F. W. Rothenbush	Stockton	1901
Elmer Miller	Stockton	1901			

DISTRICT No. 3.

Comprising the County of Butte.

O. L. Clark	Chico	1902	B. Cussick	Chico	1901
A. L. Nichols	Chico	1902	F. C. Williams	Chico	1901
George B. Daniels	Chico	1903	W. J. O'Conner	Chico	1900
F. C. Lusk	Chico	1903	L. H. McIntosh	Chico	1900

DISTRICT No. 4.

Comprising the Counties of Sonoma and Marin.

T. P. Keegan	Santa Rosa	1902	J. B. Burdell	Petaluma	1901
W. J. Eardley	Santa Rosa	1902	Frank Muther	Santa Rosa	1904
J. B. Wattles	Healdsburg	1903	John P. Overton	Santa Rosa	1905
J. H. Pryor	Sausalito	1903	H. M. Le Baron	Valley Ford	1904

DISTRICT No. 5.

Comprising the Counties of San Mateo and Santa Clara.

Paul P. Austin	San José	1902	P. B. Chamberlain	San Mateo Co.	1904
Walter S. Hobart	San Mateo	1902	F. W. Covey	Palo Alto	1904
Charles Durfee	San José	1903	James W. Rea	San José	1905
Harry P. Moore	San Mateo Co.	1903	Geo. Y. Ballinger	San José	1905

DISTRICT No. 6.

Comprising the County of Los Angeles.

Kaspare Cohn	Los Angeles	1904	H. M. Dobbins	Los Angeles	1905
E. E. De Camp	Los Angeles	1904	J. T. Jones	Los Angeles	1905
Martin C. Marsh	Los Angeles	1906	E. T. Wright	Los Angeles	1903
N. A. Covarrubias	Los Angeles	1906	Henry J. Fleishman	Los Angeles	1903

DISTRICT No. 7.

Comprising the County of Monterey.

Name.	Residence.	Term Expires Dec. 1st.	Name.	Residence.	Term Expires Dec. 1st.
T. J. Field	Monterey	1902	Wm. Sarles	Gonzales	1904
J. A. Trescony	San Lucas	1902	L. Z. Hebert	Salinas	1904
J. B. Iverson	Salinas	1903	H. S. Ball	Pacific Grove	1905
J. D. Carr	Salinas	1903	S. N. Mathews	Salinas	1901

DISTRICT No. 8.

Comprising the County of El Dorado.

John M. Day	Placerville	1903	S. G. Beach	Placerville	1905
Golusha Carpenter	Placerville	1903	R. P. Patterson	Placerville	1905
Robert N. Day	Placerville	1904	I. J. Miller	Placerville	1906
Wm. I. Hartwick	Placerville	1904	Thomas Harris	Placerville	1906

DISTRICT No. 9.

Comprising the County of Humboldt.

F. Hemlke	Blocksburg	1903	W. H. Wallace	Eureka	1905
Jas. P. Anderson	Blue Lake	1903	H. M. Devoy	Eureka	1905
J. C. Bull, Jr.	Eureka	1904	G. R. Georgeson	Eureka	1906
Theo. H. Minor	Eureka	1904	Richard Sweasey	Eureka	1906

DISTRICT No. 10.

Comprising the County of Siskiyou.

G. H. Peters	Yreka	1902	J. F. Moxley	Fort Jones	1904
R. S. Taylor	Yreka	1902	W. L. Hobbs	Edgewood	1904
F. A. Autenreith	Yreka	1903	H. H. Patterson	Edgewood	1905
M. H. Burkhalter	Hornbrook	1903			

J. M. Walbridge was appointed in place of C. S. Smith, resigned, but failed to qualify.

DISTRICT No. 11.

Comprising the Counties of Plumas and Sierra.

W. J. Edwards	Quincy	1901	Joseph R. Enscoe	Loyalton	1903
D. McIntyre	Greenville	1901	Wm. E. Lemmon	Purdy	1903
D. D. Newman	Sierraville	1902	James H. Pearce	Sierraville	1904
J. W. Thompson	Quincy	1902	Jared Strang	Sattley	1904

DISTRICT No. 12.

Comprising the County of Lake.

C. M. Hammond	Upper Lake	1902	Rich. Scudamore	Lakeport	1904
W. A. Maxwell	Kelseyville	1903	Wm. N. Thompson	Lakeport	1905
F. H. Smythe	Middletown	1903	W. L. Rideout	Lakeport	1906
M. Wambold	Lakeport	1904			

DISTRICT No. 13.

Comprising the Counties of Sutter and Yuba.

E. A. Noyes	Yuba City	1901	J. K. P. Elwell	Sutter County	1902
J. P. Onstott	Marysville	1899	J. C. White	Marysville	1902
Fred Hauss	Yuba City	1900	G. W. Hutchins	Marysville	1903
Henry F. Seeber	Marysville	1901	E. A. Forbes	Marysville	1904

DISTRICT No. 14.

Comprising the County of Santa Cruz.

Name.	Residence.	Term Expires Dec. 1st.	Name.	Residence.	Term Expires Dec. 1st.
John Keimaugh	Santa Cruz	1903	F. A. Hihn	Santa Cruz	1905
O. S. Tuttle	Watsonville	1903	Edward White	Watsonville	1906
O. H. Willoughby	Watsonville	1904	H. A. Van Coenen Torchiana	Watsonville	1906
D. D. Wilder	Santa Cruz	1904			
C. W. Clough	Watsonville	1905			

DISTRICT No. 15.

Comprising the County of Kern.

W. S. Tevis	Bakersfield	1899	E. M. Roberts	Bakersfield	1901
L. M. Dinkelspiel	Bakersfield	1900	E. A. Baer	Buttonwillow	1902
H. A. Jastro	Bakersfield	1900	R. P. Fox	Bakersfield	1902
John W. Shaffer	Kern City	1901	T. H. Fogarty	Bakersfield	1903

DISTRICT No. 16.

Comprising the County of San Luis Obispo.

Wm. H. Warden	S. Luis Obispo	1903	R. M. Shackelford	Paso Robles	1905
T. W. Henry	Paso Robles	1903	P. Olohan	Arroyo Grande	1905
J. H. Glass	Paso Robles	1904	Anton Tognazzini	S. Luis Obispo	1906
J. C. Gibson	Templeton	1904	Owen O'Neil	Paso Robles	1906

DISTRICT No. 17.

Comprising the County of Nevada.

Samuel Granger		1899	Frederick Zeitler	Nevada City	1902
John Rector		1900	Henry Lane	Nevada City	1903
W. G. Richards	Nevada City	1901	Geo. Mamhart	Grass Valley	1904
E. Jamieson	Grass Valley	1901	Frank Dulmaine	Grass Valley	1906

DISTRICT No. 18.

Comprising the Counties of Mono, Alpine, and Inyo.

R. W. Thomas	Big Pine	1902	L. M. Newman	Big Pine	1904
W. H. Alhmeyer	Big Pine	1902	George L. Albright	Bishop	1905
H. F. Musser	Markleeville	1903	John E. Jones	Round Valley	1905
N. W. Boyd	Bodie	1903	Charles A. Collins	Bishop	1904

DISTRICT No. 19.

Comprising a portion of the County of Santa Barbara.

Hugh F. R. Vail	Santa Barbara	1902	C. E. Sherman	Santa Barbara	1904
Frank Glass	Santa Barbara	1902	G. C. Packard	Montecito	1904
Samuel Manchaster	Santa Barbara	1903	E. P. Dunn	Santa Barbara	1905
T. P. Izard	Santa Barbara	1903	J. K. Harrington	Santa Barbara	1905

DISTRICT No. 20.

Comprising the County of Placer.

G. W. Applegate	Applegate	1897	G. L. Threlkel	Newcastle	1901
A. B. McRae	Roseville	1897	S. M. Sprague	Iowa Hill	1901
F. P. Tuttle	Auburn	1899	E. R. Smart	Dutch Flat	1902
Adolph Schnabel	Newcastle	1899	George C. West	Auburn	1902

DISTRICT No. 21.

Comprising the Counties of Fresno and Madera.

Name.	Residence.	Term Expires Dec. 1st.	Name.	Residence.	Term Expires Dec. 1st.
J. H. La Rue	Malaga	1894	George Warlow	Fresno	1903
W. H. Hodgkin	Fresno	1900	George C. Roeding	Fresno	1904
L. A. Blasingame	Fresno	1902	J. G. Roberts	Madera	1905
A. B. Evans	Fresno	1903	J. M. Giffin	Madera	1905

DISTRICT No. 22.

Comprising the County of San Diego.

Warren Kimball	San Diego	1902	T. J. Swayne	Paradise Val'y	1905
A. E. Dodson	San Diego	1903	Charles Kelly	San Diego	1903
C. A. McDougall	San Diego	1904	B. T. Frederick	San Diego	1905
D. G. Gordon	San Diego	1904	W. D. Hall	San Diego	1906

DISTRICT No. 23.

Comprising the County of Contra Costa.

Vincent Hook	Pacheco	1903	J. E. Durham	Concord	1905
L. M. Lasell	Martinez	1903	Robert Wallace	Brentwood	1906
E. J. Randall	Concord	1904	H. H. Elworthy	Concord	1906
H. J. Curry	Martinez	1904			

DISTRICT No. 24.

Comprising the Counties of Tulare and Kings.

G. B. McCord	Hanford	1899	John Tuohy	Tulare	1905
V. D. Knupp	Porterville	1900	P. J. S. Montgomery	Tulare	1905
J. M. Daggs	Hanford	1903	Henry Whaley	Tulare	1906
James McCord	Hanford	1904	W. F. Ingwerson	Tulare	1906

DISTRICT No. 25.

Comprising the County of Napa.

W. G. Raney	Monticello	1901	F. W. Bush	Napa	1903
W. F. Fisher	Calistoga	1900	George Berry	Napa	1904
J. S. Taylor	Napa	1902	A. H. Brown	Napa	1905
H. H. Thomas	Napa	1902			

DISTRICT No. 26.

Comprising the County of Amador.

John Marchant	Ione	1897	Joseph W. Sibole	Ione	1904
William D. Amick	Ione	1902	Hiram E. Potter	Plymouth	1905
John W. Jones	Ione	1903	H. N. Northrup	Camanche	1906
Fred A. Merrill	Ione	1903	W. H. Prouty	Ione	1906

DISTRICT No. 27.

Comprising the Counties of Shasta and Trinity.

James Morris	Weaverville	1902	M. T. Kite	Redding	1904
William Hawes	Anderson	1902	D. McCarthy	Taylor	1904
W. J. Gillespie	Redding	1903	W. W. Fish	Buckeye	1905
William Volmars	Trinity Center	1903	J. H. Porter	Trinity Center	1905

DISTRICT No. 28.

Comprising the Counties of San Bernardino and Riverside.

Name.	Residence.	Term Expires Dec. 1st.	Name.	Residence.	Term Expires Dec 1st.
Thomas S. Ingham	Highland	1897	M. A. Murphy	Colton	1901
I. W. Lord	Cucamonga	1899	William Irving	Riverside	1901
E. F. Kingman	Riverside	1899	W. A. Hoyt	Riverside	1902
C. B. Webster	Corona	1900			

DISTRICT No. 29.

Comprising the County of Tuolumne.

William Sharwood	Tuolumne Co.	1903	J. A. Van Harlinger	Tuolumne Co.	1905
J. W. Major	Tuolumne Co.	1903	John V. Newman	Tuolumne Co.	1904
James A. Goodwin	Tuolumne Co.	1904	Thomas C. Birney	Tuolumne Co.	1906
D. W. Berger	Tuolumne Co.	1905	James McCormick	Tuolumne Co.	1906

DISTRICT No. 30.

Comprising the County of Tehama.

G. G. Kimball	Red Bluff	1899	Charles Tait	Red Bluff	1902
E. C. Fortier	Red Bluff	1899	R. H. Blossom	Red Bluff	1902
Paul Stoll	Red Bluff	1901	H. C. Wietfeldt	Red Bluff	1904
Douglas S. Cone	Red Bluff	1901	J. N. Gregg	Red Bluff	1904

DISTRICT No. 31.

Comprising the County of Ventura.

L. J. Rose, Jr.	El Rio	1902	W. P. Weber	Santa Paula	1904
J. A. Driffel	Oxnard	1902	Emmet Crane	Saticoy	1904
Charles Donlon	Hueneme	1903	Thomas A. Rice	Oxnard	1905
J. H. Spear	Ventura	1903	Adolfo Camarillo	Camarillo	1905

DISTRICT No. 32.

Comprising the County of Orange.

R. E. Larter		1901	Charles A. Riggs	Orange Co.	1905
E. S. Wallace		1899	G. W. Minter	Santa Ana	1903
E. R. Amerige	Fullerton	1900	M. A. Forster	Capistrano	1904
J. E. Pleasant	Orange	1902	John Snover	Newport	1906

DISTRICT No. 33.

Comprising the County of San Benito.

E. C. Zanetta	San Juan	1903	George E. Shaw	San Benito	1904
Wm. Palmtag	Hollister	1902	R. I. Orr	San Benito	1905
Thos. McCloskey	Hollister	1902	A. G. Willson	San Benito Co.	1905
William Higby	Hollister	1903			

DISTRICT No. 34.

Comprising the County of Modoc.

John E. Raker	Alturas	1902	W. W. Williams	Modoc Co.	1904
J. H. Stewart	Alturas	1903	E. Lauer	Modoc Co.	1904
E. D. Mulkey	Davis Creek	1902	Wm. Thompson	Modoc Co.	1905
J. E. Niles	Adin	1903	J. L. Laird	Modoc Co.	1905

DISTRICT No. 35.

Comprising the Counties of Merced and Mariposa.

Name.	Residence.	Term Expires Dec. 1st.	Name.	Residence.	Term Expires Dec. 1st.
Charles McMaster	Mariposa	1901	W. O. Moore	Merced	1904
H. A. W. Torchiana	Los Banos	1902	C. W. McMaster	Hornitos	1905
John B. Olcese	Merced	1903	E. M. Stoddard	Merced	1905
N. S. Stockton	Hornitos	1903	Chas. Harris	Merced	1906

DISTRICT No. 36.

Comprising the County of Solano.

Ed. Wilson	Vallejo	1900	James McCauley	Vallejo	1903
J. J. Luchsinger	Vallejo	1902	W. D. Pennycook	Vallejo	1904
P. B. Lynch	Vallejo	1902	Thomas Smith	Vallejo	1905
Godfrey Rueger	Benicia	1903	B. F. Rush	Suisun	1905

DISTRICT No. 37.

Comprising the County of Santa Barbara.

B. Pezzoni	Guadalupe	1896	W. L. Adams	Santa Maria	1901
L. Harris	Los Alamos	1899	John S. Bell	Los Alamos	1902
F. T. Underhill	Los Alamos	1899	A. W. Cox	Santa Maria	1902
G. Mussio	Sisquoc	1900	W. H. Talbot	Lompoc	1903

DISTRICT No. 38.

Comprising the County of Stanislaus.

W. E. Kewin	Modesto	1902	George R. Stewart	Crows Land'g.	1904
T. C. Hocking	Modesto	1902	V. E. Bangs	Modesto	1904
A. L. Cressey	Modesto	1903	E. L. Barkis	Oakdale	1905
J. W. Davison	Modesto	1903	L. A. Richards	Grayson	1901

DISTRICT No. 39.

Comprising the County of Calaveras.

J. A. Ayala	Angels Camp.	1902	Will A. Dower	San Andreas	1904
James T. Langford	Sheep Ranch	1902	W. C. Wall	San Andreas	1904
C. A. Werle	Mokelumne	1903	E. L. Burns	San Andreas	1905
Gilbert Chase	Valley Spring.	1903	D. A. Nuner	San Andreas	1905

DISTRICT No. 40.

Comprising the Counties of Sacramento and Yolo.

A. M. Montgomery	Woodland	1903	F. Ruhstaller, Jr.	Sacramento	1905
H. J. Provost	Woodland	1903	C. F. Prentiss	Sacramento	1905
A. E. Stevens	Yolo County	1904	Frank H. Owen	Winters	1906
J. Reith, Jr.	Yolo County	1904	T. S. Spaulding	Woodland	1906

DISTRICT No. 41.

Comprising the County of Del Norte.

A. Ulrich	Smith River	1902	C. W. Beacon	Crescent City	1904
Henry Westbrook	Smith River	1902	Wm. Westbrook	Smith River	1904
Thomas Duffy	Smith River	1903	Daniel Woodruff	Del Norte Co.	1905
Thomas Berry	Crescent City.	1903	Wm. B. Plaisted	Del Norte Co.	1905

DISTRICT No. 42.

Comprising the County of Glenn.

Name.	Residence.	Term Expires Dec. 1st.	Name.	Residence.	Term Expires Dec. 1st.
J. M. Silvey	Willows	1902	Frank Freeman	Willows	1904
B. H. Burton	Willows	1903	F. B. Glenn	Jacinto	1905
J. O. Thower	Fruto	1903	W. W. Marshall	Germantown	1905
W. H. Winter	Willows	1904			

DISTRICT No. 43.

Comprising the County of Lassen.

J. H. Holl	Susanville	1902	H. H. Dakin	Janesville	1902
W. G. Bromby	Susanville	1902	John H. Riley	Susanville	1903
James Snell	Susanville	1902	W. E. Dozier	Susanville	1904
J. H. Holl	Susanville	1902	E. C. Brown	Amedee	1905

DISTRICT No. 44.

Comprising the County of Colusa.

John F. Campbell	Maxwell	1902	William R. Tully	Williams	1904
E. C. Peart	Colusa	1902	H. V. Traynhain	Arbuckle	1904
William Ash	Colusa	1903	W. R. Merrill	Colusa	1905
A. A. Thayer	Colusa	1903	W. M. Harrington	Colusa	1905

DISTRICT No. 45.

Comprising the County of Mendocino.

Ed Gibson	Mendocino Co.	1902	W. H. Chessall	Mendocino Co.	1904
John Mewhinney	Mendocino Co.	1902	L. G. Simmons	Mendocino Co.	1904
H. Marks	Mendocino Co.	1903	O. T. Wells	Willits	1905
H. B. Smith	Mendocino Co.	1903	L. Van Dusen	Ukiah	1905

NOTE.—The appropriations for the aid of the several district societies, made by the last Legislature, were all vetoed by the Governor.

COMMISSIONERS OF DEEDS.

FOR CALIFORNIA---RESIDING IN OTHER STATES.

CONNECTICUT.

Name.	Residence.	Commission Expires.
Livingston W. Cleaveland	New Haven	August 28, 1903

DISTRICT OF COLUMBIA.

R. Woodland Gates	Washington	November 22, 1903
John E. Mitchell	Washington	April 9, 1904
Charles S. Bundy	Washington	December 18, 1906
Anson S. Taylor	Washington	February 26, 1907

ILLINOIS.

Simeon W. King	Chicago	June 21, 1905
Silas S. Willard	Chicago	January 23, 1907

LOUISIANA.

M. C. Soniat	New Orleans	May 15, 1906
John G. Eustis	New Orleans	February 12, 1907

MAINE.

George F. McQuillan	Portland	January 5, 1904

MARYLAND.

Abraham H. Fisher	Baltimore	April 6, 1905
T. Howard Embert	Baltimore	August 30, 1905
Harry C. Mathiew	Baltimore	September 13, 1906

MASSACHUSETTS.

Edward J. Jones	Boston	February 3, 1904
Blanche Irene Brackett	Boston	February 3, 1904
Arthur R. Torrey	Boston	June 25, 1904
Chas. Hall Adams	Boston	February 5, 1907
Sanborn Gove Tenney	Williamstown	May 21, 1907

MISSOURI.

John A. Peck	St. Louis	February 4, 1907
Harold Johnson	St. Louis	April 28, 1907

NEW YORK.

Name.	Residence.	Commission Expires.
Alfred Mackay	New York City	August 28, 1903
Eleazer Jackson	New York City	December 4, 1903
George H. Corey	New York City	December 9, 1903
Charles Edgar Mills	New York City	December 22, 1903
John J. Coady	New York City	February 20, 1904
Henry W. Mitchell	New York City	April 5, 1904
C. L. Wiebe	Brooklyn	May 31, 1904
William Johnson	Buffalo	September 18, 1904
William Shillaber	New York City	January 22, 1905
Ella F. Braman	New York City	April 29, 1905
S. B. Goodale	New York City	June 8, 1905
H. Ballantyne	New York City	June 8, 1905
W. H. Black	New York City	June 11, 1905
Vincent Roseman	New York City	October 11, 1905
Edwin F. Carey	New York City	November 6, 1905
Isaac E. Garvey	New York City	February 25, 1906
Joseph B. Braman	New York City	March 5, 1907
William F. Lett	New York City	March 25, 1907

OHIO.

Joseph T. Harrison	Cincinnati	August 11, 1906

OREGON.

Charles G. Schnabel	Portland	January 20, 1904
Eugene D. White	Portland	June 10, 1906
A. P. Tifft	Portland	August 23, 1906

PENNSYLVANIA.

Thomas J. Hunt	Philadelphia	November 28, 1903
William F. Robb	Pittsburg	October 4, 1904
M. Walter Miller	Philadelphia	November 6, 1905
Samuel L. Taylor	Philadelphia	April 22, 1906
John S. Wurts	Philadelphia	May 27, 1906
Robert W. Lloyd	Philadelphia	December 27, 1906
Kinley J. Tenner	Philadelphia	April 3, 1907

PHILIPPINE ISLANDS.

Allison D. Gibbs	Manila	February 3, 1904
Norman O. Byers	Manila	April 4, 1904

RHODE ISLAND.

Gilman E. Jopp	Providence	November 24, 1903

VIRGINIA.

Adolph Michelsohn	Norfolk	June 26, 1905

WASHINGTON.

Samuel S. Carlisle	Seattle	August 3, 1905

GREAT BRITAIN.

Name.	Residence.	Commission Expires.
Sydney H. Peddar	London, England	February 3, 1904
James Gordon Mason	Edinburgh, Scotland	May 18, 1904
James T. Thompson	Birkenhead, England	July 30, 1904
William Campbell Everden	London, England	June 8, 1905
J. Burke Hendry	London, England	August 30, 1905
Michel Timmons O'Connor	Killarney, Ireland	September 24, 1905
George McIldowie, Jr.	Belfast, Ireland	December 30, 1905
George Layton	Liverpool, England	January 8, 1907
Michael Joseph Horgan	Cork, Ireland	May 14, 1907

MEXICO.

William J. De Gress	City of Mexico	June 8, 1905

CANADA.

Willis E. Everette	Yukon Territory	June 25, 1904

AUSTRALIA.

Frank Osborne	Sydney	June 4, 1904

HAWAII.

A. V. Gear	Honolulu	January 31, 1904
George A. Davis	Honolulu	April 19, 1904
J. M. Monsarrat	Honolulu	April 24, 1904
Benjamin L. Marx	Honolulu	June 7, 1904

CUBA.

Joseph A. Springer	Havana	September 2, 1903
Luis Mariano de Bergara	Cienfuegos	February 3, 1904
José Eugenio Marx	Havana	August 25, 1904

FOR OTHER STATES—RESIDING IN CALIFORNIA.

ARIZONA.

Name.	Residence.	Commission Expires.
Carl Alexander Johnson	Los Angeles	October 11, 1905
E. B. Ryan	San Francisco	May 8, 1905

COLORADO.

Ray P. Saffold	San Francisco	November 12, 1906
George T. Knox	San Francisco	November 18, 1905

CONNECTICUT.

Name.	Residence.	Commission Expires.
James L. King	San Francisco	January 17, 1908

GEORGIA.

James L. King	San Francisco	January 1, 1905

IDAHO.

James L. King	San Francisco	May 22, 1907

ILLINOIS.

Carl Alexander Johnson	Los Angeles	May 17, 1905
George T. Knox	San Francisco	March 30, 1906
Walter M. Campbell	Redlands	April 15, 1906
James L. King	San Francisco	March 2, 1907

INDIANA.

George T. Knox	San Francisco	September 5, 1904
James L. King	San Francisco	February 9, 1907

IOWA.

George T. Knox	San Francisco	May 24, 1904
James L. King	San Francisco	July 1, 1904

KANSAS.

Ray P. Saffold	San Francisco	January 30, 1905

MAINE.

James L. King	San Francisco	April 22, 1904

MASSACHUSETTS.

Carl Alexander Johnson	Los Angeles	August 17, 1903
George T. Knox	San Francisco	May 29, 1904
Walter M. Campbell	Redlands	March 19, 1905
James L. King	San Francisco	September 3, 1905
John McDonald	Pasadena	January 28, 1906

MICHIGAN.

George T. Knox	San Francisco	March 24, 1906
John McDonald	Pasadena	April 13, 1905
Carl Alexander Johnson	Los Angeles	October 10, 1905
James L. King	San Francisco	March 16, 1908

MINNESOTA.

Carl Alexander Johnson	Los Angeles	November 1, 1903
James L. King	San Francisco	July 1, 1904

MONTANA.

Name.	Residence.	Commission Expires.
James L. King	San Francisco	September 6, 1906
George T. Knox	San Francisco	March 10, 1907

NEBRASKA.

James L. King	San Francisco	April 6, 1903

NEVADA.

B. F. Tuttle	San Francisco	December 1, 1905
E. B. Ryan	San Francisco	February 27, 1906
George T. Knox	San Francisco	February 28, 1906
James L. King	San Francisco	February 4, 1907

NEW HAMPSHIRE.

James L. King	San Francisco	December 2, 1907

NEW JERSEY.

Carl Alexander Johnson	Los Angeles	October 8, 1903
James L. King	San Francisco	February 15, 1904
George T. Knox	San Francisco	March 19, 1904
Woodley Bates Smith	San Francisco	March 24, 1905
James M. Ellis	San Francisco	April 28, 1905
John McDonald	Pasadena	September 22, 1905

NEW MEXICO.

James L. King	San Francisco	September 18, 1903

NEW YORK.

Emmons B. Ryan	San Francisco	August 3, 1903
Eugene W. Levy	San Francisco	December 12, 1903
James M. Ellis	San Francisco	January 27, 1904
Holland Smith	San Francisco	February 8, 1904
Carl Alexander Johnson	Los Angeles	September 27, 1904
Thomas L. Neal	Los Angeles	January 14, 1906
Theophilus George Smith	Pasadena	March 6, 1906
Joseph J. Perkins	Santa Barbara	March 18, 1906
George Nicholas Hitchcock	San Diego	April 10, 1906
William St. Clair Creighton	Los Angeles	March 14, 1906
Walter McNutt Campbell	Redlands	March 26, 1906
Henry B. Lister	San Francisco	May 8, 1906
John McDonald	Pasadena	September 22, 1906
James L. King	San Francisco	December 29, 1906
George T. Knox	San Francisco	June 30, 1907

NORTH CAROLINA.

James L. King	San Francisco	April 24, 1905

OHIO.

James L. King	San Francisco	April 7, 1904
Carl Alexander Johnson	Los Angeles	October 25, 1903
Walter M. Campbell	Redlands	April 14, 1905

OREGON.

Name.	Residence.	Commission Expires.
James L. King	San Francisco	December 6, 1906
W. D. Mansfield	San Francisco	April 25, 1906
Lincoln Sonntag	San Francisco	December 26, 1904
William Hermann	San Francisco	September 21, 1904
B. F. Tuttle	San Francisco	April 11, 1904
James M. Ellis	San Francisco	February 20, 1904
George T. Knox	San Francisco	September 26, 1903
L. F. Cooper	Crescent City	September 21, 1904

PENNSYLVANIA.

James L. King	San Francisco	June 29, 1903
Carl Alexander Johnson	Los Angeles	October 29, 1905
John McDonald	Pasadena	April 15, 1906
George T. Knox	San Francisco	June 6, 1906
Walter M. Campbell	Redlands	March 12, 1907

RHODE ISLAND.

James L. King	San Francisco	January 20, 1908

TEXAS.

James L. King	San Francisco	September 4, 1903
George T. Knox	San Francisco	October 10, 1904

UTAH.

B. F. Tuttle	San Francisco	March 24, 1904
James L. King	San Francisco	May 19, 1907

VERMONT.

C. L. Batchelder	Los Angeles	

WASHINGTON.

Bruce Cornwall	San Francisco	January 7, 1905
George T. Knox	San Francisco	March 25, 1906
W. D. Mansfield	San Francisco	May 11, 1906
James L. King	San Francisco	June 10, 1906

WYOMING.

James L. King	San Francisco	April 1, 1905

NOTARIES PUBLIC.

Term four years. By the Act of March 10, 1891, women were made eligible as Notaries Public.

San Francisco limited to 70. All other counties unlimited. Total number of Notaries Public commissioned for the State, between July 1, 1899, and June 30, 1903, 3,154.

ALAMEDA COUNTY.

Total number commissioned for the county, 255.

Name.	Residence.	Commission Expires.
Aldrich, Hugh Shafter	Oakland	May 18, 1904
Anderson, P. W.	Oakland	May 18, 1905
Angwin, W. S.	Oakland	March 31, 1907
Atherton, A. D.	Oakland	March 10, 1907
Austin, George W.	Oakland	April 5, 1904
Baird, T. F.	Alameda	October 4, 1904
Barrow, Henry C.	Berkeley	August 21, 1903
Baxley, George W.	Haywards	February 11, 1905
Belden, H. B.	Oakland	April 2, 1905
Benedict, Newton	Oakland	August 22, 1906
Bernstein, E.	Oakland	January 7, 1906
Bilger, F. W.	Oakland	January 29, 1905
Bishop, A. W.	Oakland	June 5, 1906
Black, Percie C.	Oakland	December 18, 1906
Blake, P. H.	Fruitvale	April 22, 1906
Blake, William H.	Oakland	March 31, 1907
Block, John	San Leandro	August 28, 1903
Bradley, Bryan	Oakland	August 25, 1904
Breed, A. H.	Oakland	November 8, 1906
Bryant, Hubert	Oakland	June 24, 1907
Bunnell, Daisy L.	Berkeley	April 24, 1907
Burks, Charles T.	Oakland	May 2, 1907
Burke, John J.	Oakland	October 5, 1903
Button, Ford L.	Oakland	April 8, 1905
Callaghan, R. J.	Oakland	February 9, 1904
Cameron, Hugh M.	Oakland	May 18, 1904
Cannan, Anne E.	Oakland	January 31, 1907
Cheney, Warren	Berkeley	May 9, 1907
Childs, Herbert G.	Oakland	December 31, 1904
Clark, A. S.	Irvington	March 30, 1904
Clarke, James W.	Niles	August 7, 1903
Clark, William	Oakland	June 25, 1904
Clay, I. H.	Oakland	December 18, 1906
Cliff, Frederick C.	Oakland	January 31, 1904
Clow, A. A.	Oakland	September 7, 1903
Coburn, John C.	Emeryville	December 13, 1903
Cohn, J. E.	Oakland	February 28, 1904
Collins, James A.	Haywards	October 19, 1903
Colvin, C. L.	Oakland	October 17, 1906
Commins, John F.	Oakland	August 7, 1903
Conner, D. M.	Livermore	June 24, 1907
Cook, E. P.	Oakland	April 8, 1905
Cornell, W. H.	Oakland	October 3, 1905
Cornwall, A. F.	Oakland	November 22, 1903
Cornwall, Alice H.	Oakland	May 9, 1906
Crane, James E.	Oakland	January 15, 1907
Crist, J. A.	Oakland	December 11, 1906
Crosby, Peter J.	Haywards	July 25, 1904
Dapman, Henry	San Lorenzo	May 18, 1904

ALAMEDA COUNTY—Continued.

Name.	Residence.	Commission Expires.
Davis, Elliott B.	Oakland	January 10, 1905
Dean, William E.	Oakland	December 9, 1903
Dean, R. H.	Oakland	July 9, 1904
Dearing, M. E.	West Oakland	September 28, 1904
Decato, Ezra W.	Oakland	January 19, 1907
DeGolia, Darwin C.	Oakland	April 11, 1904
DeGolia, George E.	Oakland	February 9, 1907
Denison, O. I.	Oakland	March 21, 1905
Denke, August R., Jr.	Alameda	October 5, 1903
Dickieson, W. R.	West Berkeley	March 30, 1905
Dodge, C. G.	Oakland	March 14, 1906
Donahue, W. H.	Pleasanton	December 8, 1906
Dufour, William	Alameda	November 24, 1904
Edson, J. H.	Oakland	December 17, 1904
Emery, Charles W.	East Oakland	December 16, 1906
Eugo, Otis W.	Oakland	February 11, 1907
Evans, George S.	Oakland	July 21, 1906
Fahens, Eva M.	Alameda	April 11, 1904
Felley, P. H.	Oakland	May 4, 1904
Fereira, T. S.	Decoto	March 9, 1907
Ferrier, Francis	Berkeley	February 11, 1905
Frank, John N.	San Leandro	August 13, 1905
Fry, Fred W.	Oakland	April 17, 1907
Gehring, Edward E.	Oakland	December 4, 1903
Gentry, W. H. H.	Oakland	December 5, 1906
Graham, Robert G.	Oakland	April 21, 1904
Gray, George B. M.	Oakland	October 10, 1903
Gregory, W. H.	Oakland	January 12, 1907
Griffins, B. H.	Oakland	November 7, 1903
Griffith, H. B.	Berkeley	November 19, 1906
Hammond, William, Jr.	Alameda	August 20, 1906
Hanley, J. S.	Alameda	February 18, 1906
Hard, David T.	Alameda	June 15, 1904
Harlow, William S.	Oakland	February 2, 1907
Harris, T. W.	Pleasanton	October 11, 1906
Havens, H. H.	Oakland	April 20, 1907
Hayes, John H.	Decoto	September 16, 1906
Heaton, Oscar G.	Oakland	January 10, 1907
Henry, Walter H.	Tesla	November 24, 1903
Herr, J. G.	Oakland	June 19, 1907
Hewitt, R. E.	Oakland	February 15, 1906
Hill, Ella	Oakland	August 7, 1903
Hoeck, Jacob	Alameda	January 23, 1906
Holland, A. P.	Oakland	October 18, 1905
Holman, Edward A.	Oakland	December 4, 1903
Holmes, Carroll	Oakland	February 14, 1904
Hotchkiss, O. E.	Oakland	February 14, 1906
Hull, O. H.	Fruitvale	August 28, 1906
Hurley, Thomas C.	Centerville	June 4, 1906
Hynes, W. H. L.	Oakland	March 23, 1905
Irwin, H. D.	Lorin	June 20, 1904
Jackson, George Edgar	Oakland	February 21, 1906
Jackson, R. A.	Oakland	March 9, 1907
James, H. K.	Alameda	July 23, 1905
Jeffery, Charles A.	Oakland	November 17, 1906
Jeffriss, Thomas W.	Oakland	January 27, 1907
Johns, C. T.	Oakland	May 13, 1907
Johnson, Horace A.	Berkeley	January 12, 1907
Johnson, Harry H.	Oakland	July 21, 1906
Johnson, Seymour	Berkeley	April 17, 1907
Judd, E. D.	Alameda	March 6, 1905
Kayser, Albert	Oakland	November 21, 1905
Kelly, Helen L.	Oakland	January 15, 1904
Kerr, A. F.	Oakland	March 5, 1907
Kinsell, D.	Oakland	December 13, 1903
Koenig, A.	Oakland	April 8, 1906
Koenig, Max W.	Oakland	February 11, 1907
Krause, Fred L.	Oakland	February 10, 1906
Kroll, W. F.	Oakland	October 17, 1906

ALAMEDA COUNTY—Continued.

Name.	Residence.	Commission Expires.
Landregan, T. C.	Golden Gate	February 21, 1907
Langan, G. W.	Livermore	December 17, 1905
Langan, G. S.	Haywards	September 28, 1905
Larue, James	Oakland	September 29, 1906
Lassen, Peter C.	Fitchburg	September 28, 1904
Lanktree, J. B.	Oakland	March 23, 1905
Lawrence, H. H.	Oakland	November 22, 1903
Lawton, Frank H.	Berkeley	April 22, 1906
Laymance, J. W.	Oakland	November 7, 1905
Laymance, M. J.	Oakland	May 21, 1906
Leach, Abe P.	Oakland	November 9, 1904
Lemos, F. I.	Haywards	December 3, 1906
Lewis, Irving C.	Oakland	February 14, 1906
Little, James R.	Berkeley	April 22, 1906
Lund, H. N. P.	Oakland	July 13, 1904
Luttrell, H. A.	Oakland	April 11, 1906
Lyle, M. R.	Oakland	October 20, 1906
Lynch, O. J.	San Leandro	October 27, 1903
Mackinnon, George G.	Oakland	February 26, 1906
Manning, L. D.	Oakland	March 4, 1907
Marcuse, Max	Oakland	July 8, 1906
Marsh, C. C.	Oakland	January 31, 1907
Marshall, C. K.	Oakland	June 9, 1907
Mason, Joseph J.	Berkeley	March 31, 1906
Mattos, John G., Jr.	Centerville	May 1, 1905
McElroy, J. E.	Oakland	March 6, 1905
McElroy, James J.	Oakland	September 24, 1905
McDonald, John W., Jr.	Oakland	February 24, 1904
McFadden, B.	Oakland	March 10, 1907
McKeon, Neal J.	Oakland	February 26, 1906
McVey, John L.	Oakland	April 5, 1904
Meader, H. B.	East Oakland	July 30, 1904
Meads, S. P.	Oakland	June 2, 1906
Meracle, C. L.	Oakland	June 17, 1906
Merriel, Frank H.	Golden Gate	March 9, 1907
Mickle, B. C.	Centerville	September 5, 1905
Miller, Bernard P.	Oakland	July 13, 1904
Miller, Don F.	Golden Gate	November 13, 1903
Mitchell, David	Oakland	August 12, 1906
Montgomery, R. J.	Oakland	March 10, 1906
Moran, W. C.	Berkeley	February 12, 1906
Mortimer, W. J.	Berkeley	September 20, 1906
Myers, J. S.	Oakland	December 4, 1903
Myers, R. B.	Oakland	December 11, 1905
Naismith, James S.	Oakland	August 10, 1905
Nusbaumer, E.	Oakland	January 17, 1905
O'Brien, William S.	Oakland	January 5, 1907
Oglesby, W. J.	Oakland	April 24, 1906
Ormsby, Alfred S.	Oakland	October 27, 1904
O'Toole, James J.	Elmhurst	February 3, 1907
Page, Charles E.	Oakland	August 3, 1905
Page, E. S.	Oakland	June 4, 1906
Page, F. S.	Oakland	July 8, 1905
Palmer, John R.	Pleasanton	April 22, 1906
Phillips, Herbert	Alameda	May 9, 1905
Pope, Rachel E.	Oakland	February 14, 1904
Porter, F. F.	Oakland	January 24, 1906
Poston, J. M.	Oakland	May 9, 1906
Potter, Robert L.	Oakland	January 14, 1905
Priest, E. L.	Oakland	October 23, 1906
Prosser, G. S.	Oakland	May 15, 1905
Prowse, Charles	Haywards	March 30, 1904
Pulcifer, Harry W.	Oakland	October 28, 1906
Quackenbush, S. S.	Berkeley	March 16, 1907
Quayle, Charles	Oakland	November 5, 1906
Ralph, I. V.	Alvarado	September 26, 1906
Rawson, M. L.	San Leandro	February 6, 1906
Raymond, Joseph	Oakland	March 21, 1907
Remmie, Clara K.	Alameda	February 9, 1904

ALAMEDA COUNTY—Continued.

Name.	Residence.	Commission Expires.
Remmell, J. A.	Oakland	March 3, 1906
Richardson, J. B.	Oakland	April 16, 1905
Richmond, E. A.	Alvarado	June 15, 1904
Riley, J. Spencer	Oakland	December 7, 1905
Robbins, Howard E.	Oakland	November 1, 1906
Roberts, A. G.	San Lorenzo	June 5, 1907
Robinson, Edward C.	Oakland	July 9, 1904
Robinson, Harrison S.	Berkeley	January 24, 1906
Robinson, W. I.	Oakland	September 13, 1904
Rode, E. D.	Alameda	March 6, 1905
Rodgers, Lionel S.	Berkeley	June 7, 1906
Russell, Fred J.	Haywards	November 11, 1903
Russell, Thomas B.	Haywards	March 31, 1907
Ryker, E. G.	Haywards	August 10, 1905
Salsbury, L. L. M.	Oakland	January 19, 1907
Samuels, George	Oakland	January 23, 1906
Schmidt, George	Berkeley	November 6, 1905
Scott, Modina I.	Livermore	December 7, 1905
Searles, Mailler	Oakland	October 10, 1904
Simpson, Edna	Oakland	May 9, 1905
Simpson, M. W.	Alameda	June 8, 1905
Smith, Abigail E.	Oakland	June 19, 1906
Smith, Du Ray	Oakland	February 11, 1907
Sneden, M. B.	Niles	May 1, 1906
Squires, W. E.	Berkeley	August 7, 1906
Staats, Reymond C.	Oakland	March 21, 1906
Steele, Sarah M.	Oakland	January 26, 1904
Steinmetz, Edward W.	Mission San José	November 2, 1905
Stevenson, Thomas	Berkeley	November 15, 1904
Stewart, E. J.	Oakland	January 14, 1905
Stocker, Ralph B.	Oakland	April 17, 1907
Stovey, William B.	Alameda	April 9, 1907
Street, J. F.	Oakland	October 5, 1903
Swain, H. V. J.	Berkeley	February 4, 1907
Tappan, R. B.	Alameda	September 28, 1905
Taylor, Charles H.	Oakland	May 7, 1907
Taylor, E. K.	Alameda	April 30, 1906
Taylor, Harriet M.	Oakland	May 4, 1903
Taylor, M. S.	Alameda	August 5, 1906
Thomas, H. A.	Oakland	February 7, 1907
Thomas, W. B.	Oakland	May 13, 1907
Thomas, W. R.	Oakland	September 13, 1906
Thompson, Hattie C.	Dimond	February 16, 1905
Todd, William P.	Oakland	August 7, 1903
Trefethen, Eugene	Oakland	June 6, 1905
Trierson, R. W.	Oakland	September 26, 1906
Trimingham, Charles	Sunol	June 17, 1906
Tyrrel, Charles A.	Oakland	May 2, 1907
Vahlberg, William J.	Oakland	January 31, 1904
Vandervoort, A. C.	Pleasanton	April 16, 1905
Vaughan, Elmer P.	Oakland	February 14, 1904
Waste, William H.	Oakland	June 17, 1906
Watson, F. C.	Oakland	June 18, 1904
Webster, James A.	Oakland	February 24, 1904
Welch, H. B.	Oakland	January 12, 1907
Wentworth, D. A.	West Berkeley	March 20, 1906
White, J. E.	Oakland	March 25, 1907
Wilbert, P.	Haywards	September 18, 1905
Wilkins, L. E.	Oakland	June 7, 1906
Willard, G. A.	Oakland	June 27, 1906
Wines, Charles L.	Oakland	October 10, 1903
Wise, Herbert D.	Oakland	March 31, 1907
Wood, Carl F.	Oakland	September 28, 1905
Wood, F. V.	Oakland	November 11, 1903
Woolner, Ben F.	Oakland	January 10, 1905
Woolsey, Walter P.	Berkeley	January 15, 1907
Wright, W. H.	Livermore	April 4, 1906
Youngs, Oliver	Berkeley	December 17, 1904

AMADOR COUNTY.

Total number commissioned for the county, 23.

Name.	Residence.	Commission Expires.
Blower, John	Plymouth	August 10, 1905
Boydston, Willis H.	Volcano	August 10, 1905
Brown, William	Oleta	March 6, 1905
Caldwell, J. W.	Jackson	February 7, 1906
Caminetti, A.	Jackson	October 5, 1903
Caminetti, A. B.	Jackson	June 12, 1907
Church, M. B.	Amador City	March 4, 1907
Clough, Hilda	Jackson	May 16, 1907
Conlon, Thomas	Jackson	August 7, 1903
Dennis, Jackson	Sutter Creek	January 9, 1907
Downs, W. E.	Sutter Creek	April 1, 1907
Frakes, Frederick M.	Sutter Creek	January 21, 1907
Freeman, E. A.	Jackson	March 31, 1904
Gundry, Josiah	Amador City	October 30, 1904
Martin, O. E.	Amador City	May 22, 1907
Rose, W. L.	Sutter Creek	January 19, 1907
Spagnoli, D. B.	Jackson	November 15, 1905
Stewart, Fred L.	Jackson	April 5, 1905
Surface, Jacob	Ione	November 12, 1906
Surface, J. W.	Ione	February 25, 1906
Vincini, C. P.	Jackson	January 9, 1905
Waste, Harry L.	Waterman	January 24, 1905
Wright, James Jay	Jackson	February 26, 1906

BUTTE COUNTY.

Total number commissioned for the county, 40.

Allen, L. F.	Gridley	August 19, 1905
Anderson, James H.	Cherokee	October 12, 1904
Bond, Lon	Chico	January 10, 1907
Boynton, Albert E.	Oroville	July 13, 1904
Brown, H A.	Honcut	November 2, 1905
Camper, H. H.	Chico	November 6, 1905
Carndiff, Frank F.	Biggs	March 6, 1904
Coffman, J. M.	Biggs	July 10, 1906
Cohn, Levi	Magalia	December 7, 1904
Crosette, George H.	Paradise	November 15, 1904
Duncan, W. E., Jr.	Oroville	September 11, 1905
Faulkner, L. G.	Chico	November 22, 1903
Gray, Carlton	Oroville	September 24, 1905
Henshaw, Park	Chico	May 14, 1906
Hills, H. C.	Oroville	September 3, 1905
Jackson, Guy T.	Oroville	October 10, 1903
Jones, A. F.	Oroville	January 3, 1906
Kennedy, Guy R.	Chico	February 17, 1904
Kern, Ralph	Nord	January 23, 1907
Kerr, William S.	Chico	January 17, 1907
Leonard, John P.	Oroville	March 15, 1906
Long, R. C.	Gridley	May 6, 1906
Lusk, F. C.	Chico	June 3, 1905
McCoy, B. L.	Oroville	April 17, 1907
McGee, J. M.	Oroville	October 6, 1906
Marsh, J. D.	Chico	September 18, 1904
Nunneley, J. A.	Paradise	December 11, 1906
Osgood, J. C.	Oroville	September 18, 1904
Robinson, R. E.	Oroville	November 18, 1903
Schooler, Wm. H.	Chico	November 7, 1903
Schultz, W. J.	Clipper Mills	January 15, 1907
Sexton, Warren	Oroville	March 21, 1904
Smullin, S. N. D.	Honcut	June 15, 1907
Spencer, Frank J.	Yankee Hill	December 16, 1906
Sproul, Jo D.	Chico	July 10, 1905
Standiford, Clark	Oroville	April 29, 1907
Stilson, C. L.	Chico	October 14, 1906
Stow, Harry P.	Forbestown	January 14, 1905
White, Richard	Chico	April 27, 1905
Winterstein, Ida H.	Honcut	December 11, 1905

CALAVERAS COUNTY.

Total number commissioned for the county, 37.

Name.	Residence.	Commission Expires.
Baker, J. F.	Copperopolis	February 19, 1907
Barry, A.	Angels Camp	October 12, 1904
Brown, Frank	Milton	September 13, 1903
Burce, E. E.	Mokelumne Hill	June 15, 1904
Burleson, C. M.	Mokelumne Hill	May 22, 1906
Burt, W. H.	Glencoe	March 8, 1905
Casey, Edward	San Andreas	March 25, 1906
Cochran, George T.	Angels Camp	November 29, 1905
Cooley, John	Angels Camp	November 29, 1906
Dower, Will A.	San Andreas	July 20, 1904
Fentress, Leslie H.	Melones	April 22, 1906
Gottschalk, C. V.	San Andreas	January 17, 1907
Hawley, C. R.	Angels Camp	December 9, 1903
Hutchinson, Lewis J.	Angels Camp	October 20, 1904
Kean, P. H.	San Andreas	November 10, 1906
Koch, William A.	Mountain Ranch	March 2, 1904
Lampson, O.	Paloma	March 3, 1906
Lanigan, W. F.	Hodson	August 31, 1903
Luddy, James B.	San Andreas	February 11, 1905
McSorley, A. I.	San Andreas	January 6, 1906
Misener, N. S.	Valley Spring	August 25, 1904
Monte Verda, Lawrence	Altaville	April 3, 1905
Nuner, Charles G.	Sheep Ranch	March 17, 1904
Pattee, John K., Sr.	Valley Spring	August 25, 1904
Peachey, Thomas G.	Angels Camp	October 29, 1905
Reed, Ira Hill	San Andreas	February 6, 1904
Shepherd, John M.	Murphys	December 18, 1906
Snyder, J. P.	San Andreas	August 28, 1903
Snyder, Charles P.	San Andreas	August 26, 1905
Snyder, Will G.	San Andreas	April 1, 1905
Solinsky, F. J.	San Andreas	June 12, 1906
Stephens, James M.	Murphys	November 12, 1905
Taylor, Edwin	Railroad Flat	April 17, 1907
Taylor, Thomas W.	Railroad Flat	April 27, 1907
Tryon, Walter	Angels Camp	June 12, 1906
Wilson, T. A.	West Point	September 25, 1903
Wyllie, A. L.	San Andreas	November 18, 1905

COLUSA COUNTY.

Total number commissioned for the county, 28.

Ashley, J. P.	Williams	November 19, 1906
Bartholomew, J. K.	Maxwell	January 15, 1905
Bishop, S. M.	Arbuckle	January 10, 1907
Brown, U. W.	Colusa	September 11, 1905
Cain, J. E.	College City	September 28, 1905
Crane, E. T.	Colusa	December 29, 1906
De Jarnatt, J. B.	Colusa	April 18, 1905
De Jarnatt, W. B.	Colusa	March 12, 1906
De Long, D. H.	Colusa	December 17, 1905
Ford, Joel H.	Princeton	October 3, 1905
Fouch, John F.	Williams	November 9, 1904
Goad, J. W.	Colusa	November 18, 1905
Harden, L. J.	Maxwell	March 10, 1907
Hollaway, W. M.	Arbuckle	January 13, 1906
Kidd, F. E.	Williams	November 22, 1906
Millington, Seth	Colusa	September 3, 1905
Mogk, John C.	Colusa	November 5, 1906
Poirier, J. M. P.	Sulphur Creek	September 24, 1905
Rutledge, Thomas	Colusa	February 16, 1907
Seaton, H. H.	Arbuckle	September 18, 1905
Sullinger, T. H.	Grimes' Landing	February 26, 1907
Swinford, Edwin	Colusa	November 24, 1903
Taylor, J. D. S.	Sites	January 10, 1905
Welton, Arthur T.	Stony Ford	December 8, 1903
Weyand, Ernest	Colusa	December 29, 1904
Woodland, J. W.	Arbuckle	September 13, 1906
Wright, F. E.	Colusa	May 21, 1904
Zumwalt, I. G.	Colusa	July 17, 1903

CONTRA COSTA COUNTY.

Total number commissioned for the county, 32.

Name.	Residence.	Commission Expires.
Abbott, J. P.	Antioch	April 18, 1906
Baker, Frank P.	Brentwood	January 21, 1907
Bjornerud, H. O.	Richmond	August 10, 1905
Burke, John J.	Concord	May 18, 1904
Chapman, C. M.	Brentwood	November 20, 1906
Donald, Frank R.	Brentwood	November 9, 1904
Dunnigan, M. W.	Antioch	June 8, 1905
Edwards, Hugh P.	Crockett	February 23, 1904
Garrity, James	Pinole	November 28, 1903
Goethals, Gus L.	Clayton	December 12, 1906
Grunauer, Moretz	Byron	February 21, 1905
Hartley, A. C.	Antioch	March 16, 1907
Hedemark, Charles L.	Crockett	January 7, 1906
Johnston, Henry A.	Richmond	June 5, 1906
Jones, M. R.	Martinez	January 31, 1904
Kennon, J. L.	East Yard	March 10, 1906
McCraney, Orlando	Martinez	March 6, 1905
McKenzie, A. B.	Martinez	December 7, 1904
Latimer, R. H.	Martinez	January 31, 1907
Lindsey, William	San Pablo	March 16, 1907
Odell, Alfeus	Point Richmond	May 13, 1907
Odell, C. A.	Richmond	September 28, 1904
O'Neil, Martin W.	Crockett	April 21, 1907
Peterson, J. Emil	Valona	May 10, 1906
Pratt, T. B.	Crockett	March 5, 1907
Ramage, S. F.	Danville	September 13, 1903
Rogers, Orlando N.	Black Diamond	April 5, 1905
Rogers, W. B.	Walnut Creek	December 10, 1906
Stow, Garfield	Walnut Creek	November 26, 1906
Swain, C. C.	Martinez	September 22, 1906
Wightman, J. D.	Oakley	November 7, 1905
Young, H. G.	Stege	May 28, 1907

DEL NORTE COUNTY.

Total number commissioned for the county, 6.

Brooking, James	Smith River	August 7, 1903
Cooper, L. F.	Crescent City	January 23, 1906
Finch, D. W.	Smith River	May 18, 1907
Hersch, Edward C.	Crescent City	December 27, 1905
McNulty, James	Crescent City	April 4, 1907
Winters, E. E.	Crescent City	June 26, 1905

EL DORADO COUNTY.

Total number commissioned for the county, 16.

Burton, William	Kelsey	January 15, 1907
Carpenter, W. P.	Placerville	November 29, 1906
Darlington, Abe	Placerville	February 25, 1906
Fitzgerald, C. M.	Georgetown	March 21, 1904
Hersey, C. S.	Georgetown	April 17, 1907
Howard, Clarke	Placerville	March 21, 1907
Ilsohn, Alexander	Diamond Springs	August 19, 1906
Irving, Samuel W.	El Dorado	October 18, 1905
Irwin, Fred	Placerville	July 8, 1905
Miller, J. P. G.	Placerville	January 15, 1907
Smith, E. B.	State Line	April 17, 1907
Swisler, Charles A.	Placerville	May 1, 1905
White, William	Coloma	January 16, 1907
Wills, H. W.	Tallac	June 6, 1906
Witmer, E. W.	Placerville	November 21, 1906
Zentgraf, George F.	Green Valley	March 19, 1905

FRESNO COUNTY.

Total number commissioned for the county, 111.

Name.	Residence.	Commission Expires.
Albrecht, Albert	Fresno	October 24, 1903
Alford, B. T.	Jamison	December 4, 1903
Aten, Thomas	Fowler	January 13, 1907
Baird, J. R.	Selma	September 17, 1906
Bang, A.	Fresno	May 25, 1904
Barbour, Henry E.	Fresno	May 21, 1907
Barr, W. M.	Sanger	January 15, 1907
Beall, C. W.	Laton	October 17, 1904
Bernhard, J. P.	Fresno	June 17, 1905
Borchers, H. H.	Selma	December 8, 1903
Bostwick, R. M.	Laton	March 25, 1907
Brady, E. L.	Sanger	December 17, 1905
Brickley, Henry	Fresno	April 3, 1905
Carter, Stanton L.	Fresno	January 9, 1905
Chappell, Walter L.	Selma	August 17, 1905
Cherry, George W.	Fresno	April 1, 1905
Chittenden, F. M.	Fresno	May 10, 1905
Church, Percy Clarke	Fresno	August 7, 1903
Clark, Jacob	Fresno	November 11, 1903
Conn, W. A.	Fresno	November 7, 1903
Cook, F. E.	Fresno	April 17, 1907
Cory, L. L.	Fresno	September 5, 1905
Cosgrave, George	Fresno	January 13, 1906
Crichton, W. D.	Fresno	February 5, 1907
Cummings, G. P.	Fresno	March 16, 1907
Curtis, E. E.	Fresno	July 16, 1904
Dow, W. C.	Fresno	April 8, 1905
Drew, A. M.	Fresno	April 29, 1905
Eden, W. W.	Fresno	April 3, 1907
Edwards, E. D.	Fresno	November 13, 1903
Everts, O. L.	Fresno	May 24, 1905
Ewing, D. S.	Fresno	January 10, 1905
Ewing, J. F.	Fresno	September 23, 1903
Fairweather, J.	Reedley	November 15, 1905
Ferguson, James G.	Clovis	January 28, 1907
Frankenau, Sigmund	Sanger	January 23, 1906
Freman, G. C.	Fresno	April 6, 1907
Garrett, Levi	Kingsburg	November 14, 1906
Good, W. B.	Selma	January 17, 1907
Gundelfinger, L.	Fresno	April 8, 1905
Haber, F. J.	Fresno	August 28, 1903
Hall, A.	Fresno	May 18, 1905
Hamilton, Edith L.	Fresno	September 28, 1904
Hansen, Morton	Fresno	April 27, 1907
Harrell, R. G.	Fresno	December 23, 1906
Harris, E. M.	Fresno	April 4, 1906
Harris, Howard A.	Fowler	April 16, 1905
Harris, M. B.	Fresno	August 11, 1906
Harris, M. K.	Fresno	January 26, 1907
Harvey, A.	Fresno	October 21, 1903
Hawes, Horace	Fresno	March 29, 1906
Hayhurst, J. F.	Parlier	March 3, 1907
Hayhurst, L. B.	Fresno	April 6, 1907
Hudson, Julian W.	Clovis	January 30, 1907
Hughes, James E.	Fresno	February 6, 1906
Huntsman, B. B.	Selma	January 7, 1906
Jenney, Charles E.	Fresno	November 1, 1906
Jennings, Samuel	Fresno	February 12, 1906
Johnson, A. W.	Fresno	August 10, 1905
Johnston, H. M.	Fresno	July 19, 1903
Jones, George W.	Fresno	November 15, 1904
Jordan, Frances S.	Fresno	December 29, 1906
Kauke, Frank	Fresno	May 8, 1904
Kelly, Alice	Fresno	May 24, 1905
Kilby, W. J.	Coalinga	February 13, 1907
Knauer, F. S.	Reedley	August 18, 1906
Laning, Frank	Fresno	July 10, 1906

FRESNO COUNTY—Continued.

Name.	Residence.	Commission Expires.
McClurg, J. A., Jr.	Selma	November 13, 1903
McDaniel, W. M.	Selma	May 18, 1904
McFee, W. J.	Coalinga	September 18, 1905
Merriam, Caryl C.	Fresno	August 31, 1903
Moore, John C.	Fresno	November 30, 1904
Mekeel, D. L.	Reedley	April 6, 1907
Nees, George J.	Fresno	August 12, 1905
Orcutt, W. W.	Coalinga	January 5, 1904
Otis, George B.	Selma	April 9, 1904
Palmer, N. L.	Huron	February 14, 1904
Parsons, Wick W.	Fresno	October 30, 1903
Patterson, T. W.	Fresno	December 8, 1903
Phillips, Newton	Letcher	October 13, 1903
Pimentel, John I.	Fresno	January 3, 1906
Potter, W. T.	Fresno	February 14, 1904
Rahill, J. J.	Fresno	April 27, 1907
Rhodes, J. G.	Fresno	May 9, 1907
Rorden, John C.	Selma	May 20, 1906
Shattuck, C. A.	Fresno	January 24, 1906
Shepard, E. E.	Selma	November 21, 1906
Simpson, T. W.	Del Rey	July 14, 1906
Smith, Joel H.	Reedley	March 24, 1904
Smith, J. M.	Fresno	November 13, 1903
Smith, Lewis H.	Fresno	April 21, 1904
Snodgrass, D. S.	Selma	March 25, 1906
Snow, Alva E.	Fresno	July 22, 1906
Staniford, George F.	Fresno	June 14, 1905
St. John, S. C.	Fresno	April 4, 1906
Strother, S. L.	Fresno	March 8, 1905
Stype, C. M.	Fresno	March 16, 1907
Telfer, C. Allison	Fresno	May 9, 1906
Tinnin, Wiley J.	Fresno	November 16, 1903
Traber, J. O.	Fresno	May 18, 1904
Tupper, H. C.	Fresno	September 28, 1905
Tupper, Walter D.	Fresno	March 6, 1905
Turner, L. J.	Millwood	June 1, 1907
Van Meter, Edgar S.	Fresno	January 8, 1907
Vaughn, C. W.	Fresno	September 28, 1904
Vincent, J. J.	Fresno	April 11, 1907
Warlow, George L.	Fresno	May 24, 1905
Welsh, H. H.	Fresno	November 11, 1903
Whitson, Jacob E.	Selma	December 22, 1906
Williams E. A.	Fresno	April 20, 1907
Wilson, Sophia E.	Dunlap	October 5, 1903

GLENN COUNTY.

Total number commissioned for the county, 19.

Billiou, R. J.	St. Johns	July 16, 1904
Bush, Joseph	Newville	May 23, 1906
Clifton, Richard L.	Willows	August 25, 1904
Dodd, William	Elk Creek	December 5, 1906
Donohue, Charles L.	Willows	February 7, 1907
Duncan, W. R.	Willows	October 17, 1904
Finch, William M.	Willows	April 24, 1904
Geis, Benjamin F.	Willows	March 17, 1904
Green, P. H.	Willows	April 27, 1907
Gutman, G. A.	Germantown	June 25, 1904
Hicks, H. J.	Orland	October 23, 1906
Hicks, T. J.	Orland	November 10, 1906
Keith, Addah	Willows	November 15, 1905
Miller, Marsh	Butte City	September 30, 1906
O'Brien, Clara	Willows	December 27, 1906
Park, G. M.	Willows	January 31, 1904
Proulx, Isidore J.	Willows	November 29, 1906
West, J. S.	Elk Creek	August 28, 1903
Zumwalt, A. J.	Willows	July 26, 1906

HUMBOLDT COUNTY.

Total number commissioned for the county, 88.

Name.	Residence.	Commission Expires.
Adams, A. B.	Eureka	June 18, 1904
Allard, S. I.	Eureka	June 8, 1905
Ancell, Joseph	Dow's Prairie	January 9, 1905
Ballard, M. Lue	Bridgeville	May 8, 1905
Barnard, H. H.	Eureka	April 11, 1906
Barnum, W. S.	Rohnerville	July 21, 1906
Barry, M. M.	Eureka	February 3, 1907
Beers, I. A.	Arcata	February 14, 1906
Belcher, Peter	Eureka	November 18, 1905
Bell, Philetus	Trinidad	October 27, 1903
Blockburger, Benjamin	Blocksburg	June 15, 1905
Bonstell, E. C.	Eureka	October 27, 1904
Bullock, N.	Eureka	April 3, 1905
Burchard, George H.	Arcata	March 24, 1904
Burnell, J. S.	Eureka	October 29, 1905
Cable, James	Eureka	October 3, 1905
Campbell, E. P.	Eureka	July 31, 1905
Clyborne, W. F.	Eureka	June 18, 1904
Collons, George B.	Eureka	October 11, 1905
Connick, C. H.	Eureka	March 12, 1906
Connick, George F.	Eureka	September 22, 1906
Cooper, Anna M.	Eureka	July 21, 1906
Cooper, E. C.	Eureka	July 10, 1905
Cooper, W. S.	Eureka	May 3, 1904
Curley, K. E.	Eureka	April 1, 1905
Cutten, David	Eureka	March 20, 1906
Dahle, George P.	Garberville	January 31, 1904
Davis, Henry D.	Rio Dell	October 30, 1904
Decarli, Milo C.	Ferndale	July 21, 1906
Deming, Byron	Arcata	January 27, 1907
Dickson, R. B.	Eureka	October 9, 1905
Dickson, W. Ernest	Eureka	December 17, 1905
Doherty, William	China Flat	October 3, 1905
Dollison, John K.	Eureka	April 1, 1906
Douglas, William Taylor	Hoopa	May 23, 1907
Dudley, A. M.	Eureka	March 3, 1906
Ford, Henry L.	Eureka	October 11, 1905
Foster, A. C.	Eureka	February 19, 1907
Frost, Charles B.	Eureka	August 31, 1904
Easley, Edwin S.	Eureka	February 7, 1906
Eastman, Charles A.	Fortuna	May 21, 1906
Emerson, Thomas R.	Arcata	January 13, 1906
Gatliff, E. M.	Eureka	September 8, 1906
Georgeson, G. R.	Eureka	July 6, 1904
Gillogly, M. L.	Scotia	January 21, 1907
Gregor, Otto C.	Eureka	April 22, 1906
Hadley, W. T. S.	Eureka	March 29, 1906
Hanson, Daniel W.	Eureka	December 3, 1906
Hanna, A. W.	Eureka	February 26, 1907
Hart, James	Petrolia	October 20, 1904
Hill, A. W.	Eureka	June 19, 1906
Hull, Joseph	Rohnerville	April 1, 1905
Kehoe, William	Eureka	November 24, 1904
Keleher, James T.	Eureka	September 13, 1904
Lee, Lewis H.	Eureka	December 9, 1906
Luther, Frank W.	Alton	July 30, 1904
Mahan, James P.	Eureka	October 30, 1903
Mahan, L. E.	Eureka	May 9, 1907
Melendy, J. M.	Eureka	April 18, 1905
Merriam, J. E.	Blue Lake	February 19, 1907
Millard, A. Adela	Eureka	May 23, 1906
Monroe, A. J	Eureka	June 3, 1905
Noe, A. C.	Eureka	July 25, 1903
Parsons, R. M.	Hydesville	November 24, 1904
Perigot, Gus	Eureka	June 10, 1906
Perry, Thomas H.	Eureka	August 21, 1905
Puter, Lawrence F.	Eureka	June 21, 1905
Rayer, G. W.	Eureka	January 26, 1907

HUMBOLDT COUNTY—Continued.

Name.	Residence.	Commission Expires.
Roberts, William H.	Ferndale	January 26, 1907
Rolley, George T.	Eureka	February 17, 1904
Ryan, Pierce H.	Eureka	April 18, 1905
Sevier, Denver	Eureka	June 27, 1906
Sevier, Ernest	Eureka	October 11, 1905
Smith, James	Ferndale	May 13, 1906
Staley, Hervey W.	Fortuna	February 15, 1906
Stone, K. E.	Eureka	May 14, 1907
Stone, Wesley W.	Arcata	November 6, 1905
Stringfield, Melvin W.	Eureka	November 22, 1906
Strong, W. K.	Eureka	October 22, 1905
Swithenbank, C. J.	Garberville	August 26, 1905
Thomas, C. S.	Briceland	December 13, 1906
Tilley, J. Boutelle	Arcata	August 28, 1903
Tooby, Frank H.	Arcata	June 10, 1906
Tooby, George J.	Harris	April 5, 1904
Van Hovenberg, James J.	Eureka	May 14, 1907
Way, Arthur W.	Eureka	March 21, 1904
Weaver, J. H. G.	Eureka	March 30, 1905
Whipple, Sophie L.	Eureka	March 29, 1906

INYO COUNTY.

Total number commissioned for the county, 13.

Decker, Richard	Ballarat	November 12, 1904
Densmore, Nellie L.	Independence	March 21, 1904
Dixon, Martha W.	Big Pine	March 16, 1907
Forbes, P. W.	Independence	April 8, 1906
Fysh, Sarah A.	Independence	November 22, 1906
Hanby, J. Walter	Bishop	May 11, 1907
McDonald, A. C.	Big Pine	January 23, 1906
O'Neal, Robert	Bishop	November 17, 1904
Shannon, J. H.	Bishop	January 17, 1907
Smith, Fred R.	Bishop	May 11, 1907
Vermilyea, S. E.	Bishop	March 26, 1906
Walterson, George	Bishop	January 10, 1904
Yandell, Ben H.	Independence	December 9, 1906

KERN COUNTY.

Total number commissioned for the county, 61.

Adams, D. M.	Bakersfield	April 16, 1905
Allen, T. F.	Bakersfield	December 30, 1905
Anderson, J. E.	Delano	April 9, 1904
Beer, Lucien	Bakersfield	February 16, 1905
Bender, H. P.	Bakersfield	May 7, 1907
Bennett, Emma	Bakersfield	February 6, 1905
Blodget, H. A.	Bakersfield	May 2, 1906
Brown, Alice E.	Bakersfield	June 25, 1904
Brown, D. L.	Bakersfield	May 7, 1904
Brown, George E.	Bakersfield	April 3, 1905
Brown, T. E.	Bakersfield	April 9, 1904
Brockman, J. W.	Bakersfield	March 2, 1904
Carleton, George E.	Havilah	September 26, 1906
Cecil, D. L.	Delano	April 18, 1906
Claflin, C. L.	Bakersfield	March 8, 1906
Coil, E. B.	Bakersfield	October 11, 1905
Coverdale, D. S.	Delano	May 13, 1906
Craig, F. W.	Kern	February 2, 1907
Cromer, C. L.	Glennville	August 25, 1904
Crosland, J. W.	Bakersfield	June 25, 1904
Dorsey, J. R.	Bakersfield	November 1, 1905
Ferris, J. B.	Caliente	January 31, 1904
Fox, G. W.	Bakersfield	April 1, 1905
Francis, Frank P.	Pioneer	June 26, 1905

KERN COUNTY—Continued.

Name.	Residence.	Commission Expires.
Garfield, C. S.	Bakersfield	February 1, 1905
Harrington, A. T.	Bakersfield	May 4, 1907
Hay, George	Bakersfield	April 24, 1907
Hunter, J. M.	Kern	January 12, 1907
Irwin, Rowen	Bakersfield	June 3, 1907
Jones, W. Brooks	Bakersfield	October 9, 1905
Kerr, John P.	Bakersfield	July 26, 1905
Landers, Robert D.	Weldon	August 30, 1905
Leeds, Frank	Bakersfield	September 24, 1905
Lightner, A. T.	Bakersfield	November 1, 1905
McDonald, Ronald	Bakersfield	January 16, 1907
McPherson, George W.	Bakersfield	October 29, 1905
Manning, J. R.	Randsburg	November 17, 1904
Marx, Philip	Tehachapi	November 27, 1905
Maude, A. C.	Bakersfield	December 11, 1906
Nicholson, E. J. H.	Tehachapi	September 25, 1903
Norton, Charles H.	Johannesburg	December 22, 1906
Parsons, H. G.	Bakersfield	March 9, 1907
Peters, H. F.	McKittrick	August 25, 1904
Planz, G. J.	Bakersfield	April 8, 1907
Reddy, M. G.	Mojave	June 21, 1905
Rhodehamel, A. A.	Vaughn	May 13, 1907
Riley, Edythe	Bakersfield	May 10, 1904
Robinson, F. W.	Bakersfield	June 26, 1905
Rousseau, E.	Bakersfield	February 5, 1907
Russel, Maude	Bakersfield	June 21, 1905
Scott, S. N.	Kern	March 30, 1905
Smith, S. C.	Bakersfield	May 11, 1907
Stuckey, J. A.	Rosamond	August 31, 1904
Taylor, Charles C.	Kernville	June 24, 1906
Tupman, H. I.	Bakersfield	August 25, 1904
Webster, Mary E.	Bakersfield	July 29, 1906
Wells, T. A.	Bakersfield	March 17, 1904
White, E. H.	Bakersfield	March 21, 1905
Wiley, J. W.	Bakersfield	May 18, 1904
Wilson, W. C.	Mojave	April 3, 1905
Young, Austin	Randsburg	January 9, 1905

KINGS COUNTY.

Total number commissioned for the county, 28.

Benedict, E. J.	Hanford	December 30, 1905
Brown, H. P.	Hanford	September 23, 1903
Bush, E. E.	Hanford	June 25, 1904
Clanton, J. G.	Hanford	June 11, 1905
Cosper, E. T.	Hanford	March 23, 1905
Covert, J. G.	Hanford	May 13, 1906
Crowell, Letus N.	Hanford	November 24, 1904
Erlanger, Edward	Lemoore	November 7, 1905
Farley, J. H.	Hanford	March 14, 1904
Goldberg, Aaron	Hanford	February 19, 1907
Hight, F. R.	Hanford	May 11, 1907
Irwin, J. L. C.	Hanford	November 22, 1906
Jacobs, H. Scott	Hanford	February 21, 1905
King, A. D.	Hanford	August 17, 1905
Knight, H. E.	Hanford	March 7, 1906
McQuiddy, William R.	Hanford	March 7, 1906
Myers, R. Hollby	Hanford	June 3, 1905
Newman, David L.	Hanford	September 18, 1905
Phillips, Dixon L.	Hanford	June 11, 1905
Pladwell, W. S.	Lemoore	February 11, 1905
Pryor, John F.	Hanford	September 28, 1904
Rubenstein, Albert	Hanford	May 28, 1907
Russell, J. C. C.	Hanford	December 27, 1906
Sanborn, L. R.	Armona	November 7, 1903
Shore, G. E.	Lemoore	August 10, 1905
Smith, Clark M.	Hanford	November 30, 1904
Thomas, E. P.	Hanford	November 7, 1905
Viney, J. E.	Hanford	July 11, 1906

LAKE COUNTY.

Total number commissioned for the county, 13.

Name.	Residence.	Commission Expires.
Brewer, H. W.	Lakeport	February 7, 1907
Christie, William	Upper Lake	December 7, 1905
Clinton, H. I.	Upper Lake	May 31, 1906
Crawford, C. M.	Lakeport	October 8, 1906
Evans, Luke	Lower Lake	July 9, 1906
Greene, W. E.	Lakeport	October 5, 1903
Hathaway, C. F.	Kelseyville	December 22, 1903
Keeling, H. V.	Lakeport	May 8, 1905
Kesey, J. A.	Lower Lake	May 9, 1906
Reynolds, R. G.	Upper Lake	January 3, 1906
Sayre, M. S.	Lakeport	January 23, 1907
Williams, David	Lakeport	March 31, 1906
Witherspoon, H. E.	Upper Lake	December 17, 1905

LASSEN COUNTY.

Total number commissioned for the county, 9.

Barry, N. J.	Susanville	February 19, 1906
Benjamin, Hattie F.	Susanville	August 28, 1903
Bieber, N.	Bieber	September 11, 1905
Boyd, James T., Jr.	Susanville	March 26, 1906
Burroughs, H. D.	Susanville	June 7, 1906
McDow, George N.	Susanville	December 23, 1906
Neale, M. S.	Susanville	April 29, 1905
Pardee, J. A.	Susanville	March 11, 1907
Wolfe, Morris	Amedee	December 4, 1904

LOS ANGELES COUNTY.

Total number commissioned for the county, 703.

Abbott, O. C.	San Pedro	May 9, 1906
Abila, H. B.	Los Angeles	May 18, 1907
Adams, Frank S.	Los Angeles	March 31, 1907
Adams, G. P.	Los Angeles	March 26, 1906
Adcock, Robert J.	Los Angeles	January 30, 1907
Adney, M. C.	Lancaster	October 3, 1905
Alderson, F. E.	Los Angeles	December 27, 1906
Alexander, H. B.	Los Angeles	April 23, 1906
Allen, A. A.	Los Angeles	August 30, 1906
Allen, Alfred W.	Los Angeles	July 21, 1906
Allen, Carroll H.	Los Angeles	June 4, 1904
Allen, D. L.	Los Angeles	December 23, 1906
Allen, W. H.	Los Angeles	March 23, 1905
Allin, Charles	Los Angeles	May 14, 1907
Allyn, C. E.	Los Angeles	March 21, 1906
Alspach, H. A.	Los Angeles	July 23, 1905
Anderson, F. B.	Los Angeles	June 18, 1906
Anderson, Henry	Los Angeles	September 7, 1903
Andrews, John F.	Los Angeles	January 3, 1906
Anderson, J. W.	Redondo Beach	April 16, 1905
Ardis, J. H.	Los Angeles	November 17, 1906
Arnold, George L.	Los Angeles	May 21, 1904
Astbury, E. M.	Los Angeles	January 30, 1907
Avery, H. K.	Los Angeles	February 17, 1906
Axtell, Clifton	Los Angeles	December 19, 1906
Bachert, Paul	Acton	February 24, 1907
Backus, J. J.	Los Angeles	November 22, 1906
Bacon, E. E.	Los Angeles	July 5, 1904
Bagley, Arthur E.	Los Angeles	March 31, 1907
Bailey, E. C.	Pasadena	July 16, 1905
Bailey, John M.	Quail	September 22, 1904
Baker, E. V.	Los Angeles	January 15, 1906
Ballard, C. D.	Los Angeles	August 28, 1906
Baly, Henry	San Pedro	July 23, 1905

LOS ANGELES COUNTY—Continued.

Name.	Residence.	Commission Expires.
Barber, E. T., Jr.	Los Angeles	January 12, 1907
Barham, Abert D.	Los Angeles	April 18, 1906
Barker, Donald	Los Angeles	June 18, 1904
Barnes, E.	Pomona	July 10, 1903
Barton, S. W.	Whittier	November 18, 1905
Bartlett, Clarice	Los Angeles	April 27, 1907
Baskerville, Charles A.	Los Angeles	April 5, 1905
Bassett, Louis H.	Pasadena	February 8, 1906
Batchelder, Freeman D.	Soldiers' Home	January 14, 1905
Batcheller, W. C.	Los Angeles	March 11, 1905
Baxter, Duke F.	Los Angeles	June 24, 1906
Baxter, Edwin	Los Angeles	March 23, 1905
Baxter, W. O.	Santa Monica	July 3, 1906
Beach, Albert H.	Los Angeles	May 24, 1905
Becker, A. J.	East Los Angeles	January 19, 1907
Becker, L. C.	Los Angeles	July 20, 1904
Beckham, G. F.	Los Angeles	September 4, 1906
Beebe, George B.	Los Angeles	March 21, 1906
Bennett, James H.	Compton	May 1, 1906
Bent, Abbott J.	Monrovia	July 6, 1904
Bernard, I. D.	Los Angeles	June 15, 1904
Best, A. Lester	Los Angeles	October 17, 1904
Bethune, J. D.	Los Angeles	June 9, 1907
Beveridge, Philo J.	Hollywood	March 25, 1906
Bewley, John C.	Los Angeles	October 30, 1904
Beynon, L. J.	Hollywood	January 28, 1907
Bidwell, Rolfe B.	Los Angeles	April 19, 1905
Blinn, Eloise	Los Angeles	October 8, 1905
Boner, Frank S.	Pasadena	January 10, 1907
Boothe, C. B.	Los Angeles	March 25, 1907
Bosbyshell, William F.	Los Angeles	May 18, 1904
Bostwick, E. E.	Los Angeles	September 5, 1904
Bouldin, T. C.	Azusa	November 22, 1906
Bowen, C. C.	Los Angeles	July 6, 1905
Bowen, William M.	Los Angeles	September 23, 1903
Braden, Fred B.	Los Angeles	July 3, 1905
Bradford, L. T.	Los Angeles	March 6, 1904
Brady, J. L.	Los Angeles	October 4, 1906
Brewer, W. K.	Los Angeles	June 3, 1905
Bridges, H. F.	Los Angeles	March 21, 1904
Bristor, M. L.	Los Angeles	July 24, 1906
Brooks, J. Marion	Los Angeles	October 18, 1905
Broughton, Howard A.	Pomona	November 1, 1906
Brown, James C.	Los Angeles	August 4, 1906
Brown, J. E.	Los Angeles	May 14, 1904
Brown, Luther G.	Los Angeles	April 21, 1904
Bryant, W. J.	Los Angeles	September 28, 1905
Bugbee, George	Los Angeles	April 5, 1905
Bundy, Nathan P.	Los Angeles	November 18, 1906
Burbank, R. E.	Los Angeles	March 25, 1907
Burch, N. C.	Tropico	March 23, 1905
Burke, Samuel W.	Rivera	March 23, 1905
Burns, Frank	San Pedro	December 30, 1905
Burrey, D. C.	Los Angeles	September 5, 1903
Bushnell, John B.	Los Angeles	January 13, 1906
Butler, J. O.	Downey	November 15, 1905
Bynon, Fred S.	Hollywood	May 24, 1905
Cahill, John C.	Pasadena	September 24, 1905
Cameron, William M.	Los Angeles	November 12, 1904
Campbell, John B.	Los Angeles	January 13, 1907
Campbell, W. L.	Los Angeles	July 13, 1904
Campton, R. Y.	Newhall	January 3, 1904
Cardwell, William	Los Angeles	March 5, 1907
Carraher, A. A.	Avalon	May 26, 1907
Carrier, Elisha B	Covina	August 19, 1906
Carter, Henry E.	Los Angeles	March 25, 1907
Carter, O. B.	Los Angeles	September 11, 1905
Caswell, W. M.	Los Angeles	March 23, 1905
Cates, A. M.	Los Angeles	May 4, 1905

LOS ANGELES COUNTY—Continued.

Name.	Residence.	Commission Expires.
Chatfield, H. I.	Pasadena	August 2, 1904
Chambers, William	Los Angeles	April 1, 1906
Chapin, T. L.	Los Angeles	December 27, 1903
Chapman, T. C.	Long Beach	January 19, 1907
Chapman, Ward	Los Angeles	September 5, 1904
Chase, C. W.	Los Angeles	March 23, 1905
Chase, Lucius K.	Los Angeles	November 13, 1903
Christ, P. J.	Pasadena	September 19, 1906
Church, J. F.	Pasadena	November 24, 1903
Clapp, A. B.	Long Beach	June 15, 1907
Clark, Percy H.	Los Angeles	February 19, 1907
Clark, Sarah E.	Los Angeles	November 28, 1906
Clark, Willard H.	Los Angeles	April 1, 1905
Clark, William R.	Pasadena	December 31, 1904
Clay, D. R.	San Pedro	May 1, 1905
Coe, E. W.	Los Angeles	March 10, 1907
Collins, Holdridge O.	Los Angeles	April 25, 1906
Congdon, R. P.	Pasadena	March 6, 1906
Conger, Ernest C.	Los Angeles	May 25, 1904
Conner, Mary A.	Los Angeles	September 11, 1905
Conrey, George A.	Sawtelle	March 11, 1907
Cooke, B. J.	Los Angeles	May 4, 1904
Cooke, Cyrus F.	Monrovia	January 8, 1907
Cooley, Walter C.	Los Angeles	December 3, 1905
Cooper, Alfred	Los Angeles	April 29, 1905
Cooper, Maude	Los Angeles	May 22, 1907
Corbin, G. A.	Los Angeles	October 5, 1903
Covell, C. W.	Pasadena	March 21, 1907
Coverly, John H.	Whittier	November 12, 1904
Covert, E. L.	Long Beach	April 21, 1907
Cowan, H. A.	Los Angeles	January 10, 1905
Coyne, John P.	Los Angeles	May 17, 1905
Coyner, John M.	Palms	October 4, 1904
Cox, John S.	Pasadena	March 23, 1905
Crabb, Arthur	Pomona	February 16, 1907
Crabb, Arza	Pomona	May 31, 1904
Craig, W. T.	Los Angeles	April 13, 1904
Crawford, B. A.	Los Angeles	October 17, 1906
Creede, James W.	Los Angeles	July 30, 1904
Cribb, Edward C.	Los Angeles	July 29, 1906
Cribb, J. C.	Los Angeles	January 28, 1906
Crisp, William B.	Sierra Madre	February 26, 1907
Crossman, L. C.	Los Angeles	May 23, 1906
Cruickshank, F. G.	Pasadena	March 5, 1905
Crutcher, Albert	Los Angeles	February 18, 1907
Daly, John E.	Glendora	April 6, 1907
Danforth, J. Frank	Los Angeles	November 6, 1905
Daniels, P. C.	Azusa	February 11, 1905
Darby, R. W	Los Angeles	February 19, 1907
Darling, Henry A.	Los Angeles	September 13, 1906
Darlington, Barton	Los Angeles	March 3, 1907
Davis, E. M.	Los Angeles	June 4, 1904
Davis, H. V.	Los Angeles	July 26, 1905
Davis, M. I.	Los Angeles	September 15, 1906
Davis, M. W.	Pasadena	September 17, 1906
Davison, M. M.	Los Angeles	August 19, 1906
Day, Roy W.	Los Angeles	July 7, 1906
Dellamore, William	Los Angeles	December 11, 1905
Denio, E. C.	Long Beach	March 23, 1905
Dennis, B. H.	Los Angeles	December 3, 1906
Dessau, Anna B.	Los Angeles	May 23, 1907
Devendorf, Fred C.	Los Angeles	June 15, 1904
Dickinson, W. H.	Los Angeles	June 5, 1907
Diehl, B. W.	Los Angeles	May 9, 1905
Dieterle, William	Los Angeles	April 11, 1907
Diss, J. W. F.	Los Angeles	December 17, 1904
Dixon, Virginia	Los Angeles	April 28, 1907
Dockweiler, Isidore B.	Los Angeles	October 4, 1905
Dominguez, Ralph J.	Los Angeles	April 27, 1907

LOS ANGELES COUNTY—Continued.

Name.	Residence.	Commission Expires.
Dooner, P. W.	Los Angeles	July 21, 1906
Downing, Henry C.	San Pedro	January 7, 1906
Dudley, T. H.	Santa Monica	December 3, 1906
Duncan, Hugh W.	Los Angeles	April 14, 1906
Dunning, E. T.	Los Angeles	September 20, 1903
Durgin, J. M.	Los Angeles	March 11, 1907
Durgin, W. C.	Los Angeles	December 3, 1905
Durrell, George C.	Pasadena	April 11, 1907
Duvall, O. H.	Claremont	April 3, 1905
Dyer, Trusten P.	Los Angeles	May 31, 1906
Eckles, J. S.	Covina	August 8, 1906
Elder, William L.	Los Angeles	March 30, 1904
Ellis, Charles J.	Los Angeles	May 13, 1906
Erkenbrecher, Byron	Los Angeles	March 10, 1907
Erskine, Alfred M.	Pasadena	March 24, 1904
Essick, Newman	Los Angeles	June 20, 1906
Estudillo, Francisco	Los Angeles	April 27, 1907
Evans, W. H.	Monrovia	July 16, 1904
Evans, William W.	Los Angeles	October 24, 1906
Ewing, Alexander	Los Angeles	May 18, 1904
Ferguson, Peter	Los Angeles	April 21, 1904
Field, Henry D.	Ocean Park	September 27, 1906
Firey, Frank P.	Pomona	April 5, 1905
Fish, C. E.	Los Angeles	January 12, 1907
Fleming, E. J.	Pomona	June 2, 1906
Fleming, J. L.	Los Angeles	December 11, 1906
Flint, E. W.	Pasadena	June 17, 1906
Flint, Frederick W.	Los Angeles	April 12, 1905
Flournoy, John	Los Angeles	November 6, 1905
Foley, John H.	Los Angeles	November 9, 1905
Ford, W. J.	Los Angeles	August 7, 1903
Forrester, A. W.	Los Angeles	August 2, 1906
Forgy, Edward W.	Los Angeles	December 17, 1904
Foss, Calvin H.	Los Angeles	July 14, 1906
Frame, J. A	Los Angeles	August 28, 1903
Frank, W. M.	Long Beach	September 6, 1906
Freeman, Julia	Los Angeles	March 25, 1907
Frost, Franklin P.	Los Angeles	January 10, 1907
Frost, Rufus H.	Los Angeles	October 8, 1906
Gaines, William A.	Compton	September 28, 1904
Galbraith, D.	Los Angeles	July 6, 1904
Gallup, J. A.	Pomona	August 25, 1904
Gardner, Charles A.	Pasadena	March 5, 1907
Garrett, Reginald	Los Angeles	August 13, 1906
Garrett, S. H.	Los Angeles	June 26, 1905
Garthside, J. R.	Pomona	February 12, 1906
Gehrkens, C. M.	Los Angeles	August 30, 1905
Gehrkens, William H.	Los Angeles	November 14, 1906
Gibbs, G. A.	Pasadena	August 29, 1906
Gifford, Harry N.	Los Angeles	February 9, 1907
Gilbreath, J. W.	Los Angeles	October 4, 1906
Gilbert, Jennie M.	Garvanza	July 16, 1905
Gilhousen, C. E.	Los Angeles	May 22, 1907
Gilson, O. C.	South Pasadena	June 18, 1907
Glanch, Richard	Los Angeles	February 2, 1907
Glasener, H. F.	Los Angeles	August 31, 1904
Glover, George W.	South Pasadena	June 8, 1907
Goodenow, J. F.	Los Angeles	January 5, 1904
Goodhue, W. T.	Los Angeles	March 25, 1907
Goodrich, John A.	Pasadena	December 7, 1905
Goodrich, John V. B.	San Pedro	February 9, 1907
Gottschalk, Louis	Los Angeles	July 13, 1903
Gray, Leslie W.	Los Angeles	September 13, 1904
Greaser, C. E.	Pomona	December 5, 1906
Gregg, A. H.	Los Angeles	July 8, 1905
Griffin, W. H.	Los Angeles	May 18, 1904
Griffen, G. M.	Los Angeles	October 24, 1903
Griggs, John J.	Sawtelle	March 11, 1907
Grimes, Brice	Los Angeles	November 20, 1906

LOS ANGELES COUNTY—Continued.

Name.	Residence.	Commission Expires.
Groenendyke, Edward	Pasadena	January 23, 1907
Guest, Amelia	Los Angeles	May 31, 1904
Guthrie, E. M.	Los Angeles	March 27, 1904
Hadley, A.	Los Angeles	May 1, 1905
Hadley, F. W.	Los Angeles	June 5, 1907
Hahn, Benjamin W.	Pasadena	March 23, 1905
Hahn, Edwin F.	Pasadena	June 4, 1906
Halabird, W. H.	Los Angeles	June 20, 1904
Hall, Marcus A.	Pasadena	June 24, 1907
Hall, R. A.	Long Beach	September 7, 1903
Hamaker, W. N.	Los Angeles	June 18, 1906
Hamilton, J. L. B.	Los Angeles	June 24, 1907
Hamlin, Ralph	Los Angeles	October 24, 1903
Hammack, D. M.	Los Angeles	March 25, 1907
Hammond, M. E.	Los Angeles	July 31, 1905
Hampton, Thomas J.	Los Angeles	April 11, 1906
Hannon, Joseph E.	Los Angeles	March 30, 1905
Hannum, L. C.	Pomona	April 17, 1907
Hanson, H. W.	Los Angeles	March 4, 1907
Harbert, Frank B.	Los Angeles	November 23, 1905
Harlan, George	Los Angeles	March 21, 1906
Harpham, George E.	Los Angeles	May 16, 1907
Harrison, Cleves	Los Angeles	December 22, 1906
Harris, R. B.	Los Angeles	July 14, 1906
Hart, Henry	Los Angeles	February 12, 1907
Hatch, P. E.	Long Beach	October 30, 1904
Hauser, Ira L.	Acton	August 1, 1903
Hawes, Arthur L.	Los Angeles	March 8, 1906
Hawley, F. R.	Los Angeles	March 16, 1907
Hay, W. H.	Los Angeles	June 8, 1905
Hays, Malcolm M.	Los Angeles	June 30, 1907
Heatherly, Fred W.	Los Angeles	February 1, 1905
Heaton, C. A. S.	Los Angeles	December 6, 1906
Heffleman, H. K.	Los Angeles	June 4, 1906
Henderson, Frank G.	Los Angeles	January 13, 1906
Henderson, Henry	Los Angeles	January 23, 1906
Henry, Gano	Burbank	March 30, 1905
Hentig, F. G.	Los Angeles	April 17, 1907
Herndon, J. M.	Los Angeles	October 29, 1905
Herriott, William B.	Los Angeles	February 11, 1907
Hervey, W. R.	Los Angeles	February 17, 1906
Heydenreich, F. H.	Pasadena	March 15, 1906
Hicks, F. S.	Los Angeles	December 17, 1904
Hickok, C. E.	Los Angeles	June 3, 1907
Hickcox, Ross T.	Los Angeles	February 28, 1904
Higgins, E. B.	Los Angeles	October 8, 1906
Hill, E. D.	South Pasadena	October 29, 1905
Hilton, David C.	Los Angeles	November 7, 1906
Hinckley, A. G.	Los Angeles	March 3, 1907
Hinman, O. C.	Redondo Beach	June 1, 1907
Hoag, C. W.	Downey	January 22, 1905
Hobbs, James B.	Los Angeles	January 29, 1907
Hoffman, H. V.	Los Angeles	August 28, 1906
Holland, C. F.	Los Angeles	July 22, 1906
Holliday, T. D.	Wilmington	June 9, 1907
Hollister, Charles W.	Pasadena	May 18, 1904
Holt, Charles A.	Los Angeles	January 29, 1907
Holterhoff, C. R.	Los Angeles	July 26, 1906
Horton, N. T.	Los Angeles	January 10, 1905
Hopkins, B. F.	Los Angeles	January 30, 1907
Horgan, Walter J.	Los Angeles	February 23, 1904
Horton, Fanny	Pasadena	July 18, 1906
Horton, R. L.	Los Angeles	December 31, 1904
Horrell, I. J.	Los Angeles	July 26, 1905
Houghton, Eliza P.	Los Angeles	May 14, 1904
Hoyt, Clara E.	Los Angeles	October 11, 1905
Hubbard, Charles L.	Los Angeles	October 27, 1906
Hubbard, Omar H.	Los Angeles	June 20, 1906
Hudson, Millard F.	Los Angeles	December 7, 1905

LOS ANGELES COUNTY—Continued.

Name.	Residence.	Commission Expires.
Huehner, Marie H.	Los Angeles	March 3, 1906
Hughes, G. O.	Los Angeles	January 23, 1906
Humphreys, J. C.	Los Angeles	December 16, 1906
Hunter, Benjamin S.	Los Angeles	November 27, 1905
Hunter, Cal F.	Los Angeles	April 18, 1905
Hupp, George S.	Los Angeles	February 21, 1907
Hurd, Henry M.	Los Angeles	July 14, 1906
Hutchinson, Edward L.	Los Angeles	December 6, 1906
Hutton, George H.	Santa Monica	December 6, 1906
Hyatt, C. W.	Los Angeles	August 25, 1904
Hyatt, Frank H.	Pomona	November 1, 1906
Ingham, E. A.	Lamanda Park	April 28, 1907
Ingram, Florence	Los Angeles	May 16, 1907
Jacobs, W. F.	Los Angeles	March 30, 1905
James, Plez	Santa Monica	March 5, 1906
Jennings, R. P.	Los Angeles	June 18, 1906
Jergins, A. T.	Los Angeles	April 18, 1906
Jewett, Oris W.	Sawtelle	June 3, 1907
Johnson, A. C.	Whittier	September 29, 1906
Johnson, Carl A.	Los Angeles	October 12, 1904
Johnson, G. G.	Los Angeles	March 30, 1905
Johnson, S. Frederic	Los Angeles	September 18, 1905
Johnston, John Griffin	Los Angeles	March 29, 1906
Johnstone, W. A.	San Dimas	April 20, 1907
Jones, B. R.	Los Angeles	April 29, 1907
Jones, Mattison B.	Los Angeles	June 24, 1907
Jones, O. H.	Los Angeles	February 6, 1906
Jones, W. E.	Toluca	March 30, 1904
Jordan, Franklin	Los Angeles	October 29, 1905
Karr, Frank	San Pedro	December 16, 1906
Keefer, George L.	Los Angeles	February 14, 1904
Keiser, E. T.	Lordsburg	January 10, 1905
Keller, W. E.	Los Angeles	May 9, 1905
Kelsey, Frank M.	Los Angeles	February 7, 1907
Kemp, R. W.	Los Angeles	March 10, 1907
Kendall, B. O.	Pasadena	September 6, 1906
Kenealy, James F.	Los Angeles	October 16, 1903
Kenney, E. L.	Los Angeles	September 11, 1905
Kenny, R. W.	Los Angeles	March 30, 1904
Kent, James Edward	North Pasadena	August 28, 1905
Kent, J. W.	Los Angeles	August 28, 1903
Kew, James H.	Inglewood	April 5, 1904
Keyes, Asa	Los Angeles	February 12, 1906
Killian, T. M.	Los Angeles	May 20, 1906
Kimball, Charles D.	Los Angeles	October 22, 1906
Kincaid, Elmer L.	Los Angeles	December 22, 1906
King, Robert A.	Clearwater	November 1, 1906
Kirkpatrick, J. R.	Los Angeles	April 29, 1906
Klamroth, Henry H.	Pasadena	November 7, 1905
Klein, Emilie S.	Los Angeles	February 17, 1904
Knoles, T. S.	Los Angeles	June 24, 1906
Krimminger, J. H.	Los Angeles	August 9, 1906
Krause, O. W.	Los Angeles	March 6, 1905
Kuehurich, P. Max	Los Angeles	December 27, 1903
Kuster, Edward G.	Los Angeles	February 11, 1905
Lacy, Edith E.	Los Angeles	February 16, 1907
Lacey, Friend E.	Los Angeles	January 10, 1906
Ladeveze, J. C.	Los Angeles	March 16, 1907
Landreth, C. A.	Los Angeles	July 15, 1906
Lang, William S.	Los Angeles	November 5, 1906
Langley, A. S.	Los Angeles	April 17, 1907
Lansing, J. L.	Palmdale	December 7, 1905
Lantz, Charles	Los Angeles	April 16, 1905
Laren, James M.	Alhambra	April 18, 1905
Laubersheimer, D. H.	Los Angeles	December 27, 1903
Law, J. Eugene	Pomona	June 6, 1905
Lawler, Oscar	Los Angeles	July 6, 1904
Layne, S. P.	Los Angeles	June 3, 1905
Layng, John R.	Los Angeles	March 10, 1907

LOS ANGELES COUNTY—Continued.

Name.	Residence.	Commission Expires.
Lazenby, George W.	Long Beach	July 28, 1903
Lee, John H.	Pomona	November 22, 1906
Leeds, W. R	Los Angeles	April 16, 1905
Lefebore, Edgar E.	Los Angeles	August 7, 1903
Le Mesnager, George	Los Angeles	October 25, 1906
Lemon, Frank H.	Los Angeles	March 14, 1906
Leonard, James Alexander	East Pasadena	September 18, 1905
Lerch, Frank	Los Angeles	November 10, 1906
Lerch, Zemula	Los Angeles	July 22, 1906
Lester, Amy C.	Los Angeles	May 18, 1904
Lewis, E. W.	Los Angeles	March 23, 1905
Lewis, Floyd F.	Los Angeles	September 8, 1906
Lewis, Walter A.	Pomona	December 27, 1903
Lillicrap, Algy E.	Coronado	August 28, 1906
Lincoln, John W.	Ocean Park	November 7, 1906
Lindley, Angus R.	Los Angeles	March 9, 1907
Lindenfeld, Hattie M.	Los Angeles	June 1, 1907
Lindenfeld, Rose B.	Los Angeles	June 25, 1904
Lingle, D. H.	Los Angeles	December 30, 1905
Lissner, Meyer	Los Angeles	April 5, 1904
List, R. D.	Los Angeles	April 16, 1905
Livesey, Olin L.	Pasadena	December 16, 1906
Lloyd, Percy B.	Los Angeles	February 12, 1906
Lloyd, Thomas	Los Angeles	April 5, 1905
Lloyd, Warren E.	Los Angeles	November 12, 1904
Lockhart, O. P.	Los Angeles	November 20, 1906
Longley, Leo	Los Angeles	June 5, 1907
Loucks, Robert G.	Pomona	August 11, 1903
Lowe, W. W.	Long Beach	December 6, 1906
Lucas, Edna	Los Angeles	December 3, 1906
Luckel, Louis	Los Angeles	February 6, 1905
Luckenbach, Charles A.	Los Angeles	March 30, 1905
Lundy, Walter J.	Los Angeles	May 25, 1907
Luther, Mary S.	Los Angeles	June 21, 1905
Mablstedt, Bertha	Los Angeles	June 8, 1907
Macknight, George W.	Los Angeles	January 9, 1907
Macy, W. H.	San Dimas	March 16, 1907
Maguire, Lee J.	Los Angeles	May 8, 1905
Marsh, Robert	Los Angeles	August 26, 1905
Martin, William A.	Los Angeles	February 24, 1907
Maxon, G. W.	Los Angeles	March 25, 1906
Maxwell, Z. Edna	Los Angeles	January 30, 1906
May, Nina	Los Angeles	January 5, 1904
Mays, James W.	Los Angeles	March 16, 1907
McCall, Albert	Los Angeles	April 11, 1906
McCartney, H. S. G.	Los Angeles	April 14, 1907
McClary, F. J.	Los Angeles	May 24, 1905
McClintock, Alice	Pomona	June 7, 1904
McClung, Stanley F.	Los Angeles	December 30, 1905
McClure, George D.	Santa Monica	April 25, 1905
McComas, J. E.	Pomona	September 24, 1905
McCormick, A. I.	Los Angeles	November 11, 1903
McCormick, Paul J.	Los Angeles	August 3, 1905
McConnachie, John	Los Angeles	September 13, 1903
McConnell, Lee A.	Los Angeles	April 5, 1905
McDonald, D. M.	Los Angeles	September 17, 1906
McDonald, John	Pasadena	April 5, 1905
McDonald, J. Wiseman	Los Angeles	June 3, 1905
McDonald, Robert W.	Pasadena	May 9, 1906
McDermott, M. J.	San Pedro	February 1, 1905
McElfresh, George A.	Los Angeles	December 5, 1906
McFarland, S. R.	Los Angeles	July 24, 1906
McGarry, M. J.	Los Angeles	September 17, 1906
McIntosh, D. W.	Los Angeles	September 30, 1906
McKeeby, George L.	Los Angeles	December 8, 1903
McKelvey, Charles S.	Los Angeles	September 22, 1906
McKenna, J. Irving	Los Angeles	January 10, 1904
McLaughlin, J. B.	Los Angeles	June 25, 1904
McLean, Mary S.	Los Angeles	October 19, 1903

LOS ANGELES COUNTY—Continued.

Name.	Residence.	Commission Expires.
McLellan, G. F.	Los Angeles	March 11, 1905
McPherrin, Paul H.	Los Angeles	October 18, 1905
McVay, W. E.	Los Angeles	March 30, 1905
Mellette, Frances E.	Los Angeles	December 1, 1906
Melrose, Herman W.	Lancaster	August 1, 1906
Melvill, J. H.	Los Angeles	April 12, 1906
Melville, W. J.	Los Angeles	June 7, 1906
Mercer, Harry J.	Los Angeles	July 16, 1905
Merriam, J. H.	Pasadena	September 24, 1905
Merrill, Leonard	Los Angeles	June 15, 1907
Meserve, Edwin A.	Los Angeles	April 1, 1905
Miller, Clarence A.	Los Angeles	April 20, 1907
Miller, R. M.	Santa Monica	April 22, 1906
Millsap, H. C.	Los Angeles	August 21, 1905
Mooney, Mary A.	Los Angeles	September 19, 1906
Moore, J. K.	Los Angeles	July 25, 1904
Morgan, Charles O.	Los Angeles	November 17, 1906
Morgan, J. J.	Los Angeles	January 10, 1906
Morrow, Herbert T.	Los Angeles	May 27, 1906
Morrow, Walter	Pasadena	October 11, 1906
Mulford, S. P.	Los Angeles	April 22, 1906
Muncy, R. E.	Los Angeles	April 9, 1904
Murphy, J. L.	Los Angeles	November 6, 1905
Myers, E. C.	Los Angeles	February 21, 1907
Myers, L. R.	Los Angeles	August 28, 1903
Myers, Louis W.	Los Angeles	April 13, 1904
Myers, M. M.	Los Angeles	January 29, 1905
Napier, Helen	Los Angeles	April 8, 1907
Neal, Thomas L.	Los Angeles	January 9, 1905
Neighbours, Burrel D.	Downey	August 3, 1904
Nelson, Jessie L.	Los Angeles	February 14, 1906
Nelson, N. P.	Los Angeles	January 21, 1907
Neuhart, D.	Los Angeles	April 16, 1905
Newby, Nathan	Los Angeles	April 1, 1905
Nichols, A. P.	Pomona	September 11, 1903
Nickel, Max	Los Angeles	April 1, 1905
Nolan, James	Pasadena	January 10, 1905
Northrup, William M.	San Gabriel	April 30, 1906
Norton, Albert M.	Los Angeles	November 21, 1905
Norton, M. G.	Los Angeles	March 6, 1904
Obear, W. H.	Los Angeles	March 21, 1904
Odell, F. E.	Glendora	March 14, 1906
Oliver, J. C.	Los Angeles	March 23, 1905
Owens, M. T.	Whittier	March 1, 1905
Packard, Carl G.	Highland Park	May 20, 1906
Page, Roger S.	Los Angeles	December 4, 1904
Parker, C. F.	Covina	March 10, 1907
Parker, Joseph H.	Los Angeles	May 28, 1907
Parker, William H.	Palms	February 18, 1907
Parson, L. R.	Los Angeles	October 3, 1905
Paulin, F. C.	Los Angeles	October 11, 1905
Parsons, George W.	Los Angeles	March 23, 1905
Payne, Edward L.	Los Angeles	September 18, 1905
Pearsons, George A.	Los Angeles	July 2, 1904
Pendleton, C. W.	Los Angeles	April 25, 1905
Penning, E. H.	Los Angeles	August 4, 1906
Perkins, Gregory, Jr.	Los Angeles	May 9, 1906
Perry, Belmont	Los Angeles	October 17, 1906
Phister, Richard L.	Los Angeles	August 5, 1906
Pierce, Charles L.	Los Angeles	September 26, 1906
Pierce, H. A.	Los Angeles	September 5, 1905
Pinkerton, Kate	Los Angeles	September 19, 1906
Platt, John C.	Los Angeles	November 12, 1906
Platt, Clifton J.	Pasadena	September 24, 1905
Poindexter, R. W.	Los Angeles	March 6, 1905
Pomeroy, George	Los Angeles	February 16, 1907
Poor, W. F.	Los Angeles	March 5, 1907
Porter, Don C.	Pasadena	February 12, 1906
Porter, Frank M.	Los Angeles	March 19, 1905

LOS ANGELES COUNTY—Continued.

Name.	Residence.	Commission Expires.
Potter, Bernard	Los Angeles	May 9, 1905
Powell, J. F.	Newhall	August 25, 1904
Powers, E. E.	Los Angeles	April 5, 1905
Prager, Samuel	Los Angeles	June 24, 1907
Pratt, Charles O.	Soldiers' Home	September 28, 1905
Pratt, Lou A.	Los Angeles	September 5, 1904
Preston, I. H.	Los Angeles	March 21, 1905
Procter, J. B.	Santa Monica	April 20, 1907
Pyle, Harriet E.	Los Angeles	December 3, 1905
Queirolo, Nicola	Los Angeles	August 19, 1906
Rankin, W. J.	Los Angeles	April 6, 1907
Renter, Andrew	Los Angeles	January 9, 1905
Richards, T. W. T.	Los Angeles	September 13, 1904
Riggins, James R.	Los Angeles	May 25, 1904
Riggins, H. E.	Los Angeles	May 31, 1906
Risden, Mabel A.	Los Angeles	December 17, 1905
Rivers, James E.	Downey	December 22, 1906
Robertson, Fay R.	Los Angeles	March 24, 1906
Robinson, Chester E.	Long Beach	March 10, 1906
Rollins, H. S.	Los Angeles	July 21, 1903
Romick, Blanche	Pomona	April 17, 1907
Rossiter, H. B.	Los Angeles	July 23, 1905
Rossiter, John G.	Pasadena	October 31, 1905
Ruddy, William	Los Angeles	December 11, 1905
Sackett, H. P.	Los Angeles	April 4, 1907
Sallee, Frazier M.	Los Angeles	August 16, 1906
Satterwhite, John	Los Angeles	January 3, 1906
Saunders, J. F.	Los Angeles	May 14, 1904
Scales, E. J.	Long Beach	February 9, 1907
Scarborough, W. B.	Los Angeles	March 23, 1905
Schandler, Leo	Los Angeles	June 18, 1906
Schiegel, Anthony J.	Los Angeles	October 8, 1906
Schmidt, Herman C.	Los Angeles	September 11, 1905
Schmidt, Louis	Los Angeles	September 10, 1906
Schneider, George H.	Los Angeles	March 21, 1907
Scott, H. A.	Downey	March 25, 1907
Selph, E. E.	Pasadena	December 4, 1903
Sepulveda, A. G.	Los Angeles	June 13, 1905
Shaw, Hartley	Los Angeles	September 24, 1905
Sheeks, Mary H.	Los Angeles	March 21, 1904
Shellenberger, W. E.	Gardena	October 14, 1906
Shelton, L. L.	Los Angeles	May 20, 1906
Sherer, E. T.	Los Angeles	March 10, 1906
Sherriff, W. J.	Los Angeles	October 29, 1905
Shinn, C. L.	Los Angeles	November 24, 1904
Siemer, Henry	Los Angeles	September 24, 1905
Silent, Edward D.	Los Angeles	April 5, 1905
Simms, John H.	Los Angeles	February 19, 1906
Simmons, James B.	El Monte	September 28, 1905
Sinsabaugh, Simpson M.	Los Angeles	February 24, 1907
Skeel, Florence H.	Los Angeles	November 30, 1904
Slieglitz, Henry	San Pedro	December 1, 1906
Slosson, C. E.	Monrovia	March 6, 1905
Smith, A. I.	Los Angeles	June 17, 1906
Smith, C. F.	Los Angeles	March 5, 1907
Smith, Edwin	Los Angeles	November 14, 1906
Smith, G. A.	Los Angeles	December 17, 1904
Smith, Isaac S.	Los Angeles	June 15, 1904
Smith, George M.	Los Angeles	May 31, 1906
Smith, R. M.	Los Angeles	October 10, 1903
Smith, Ross W.	Los Angeles	January 15, 1906
Snover, F.	Los Angeles	September 4, 1906
Spalding, W. A.	Los Angeles	March 16, 1907
Spangler, D. E.	Los Angeles	August 26, 1905
Sparkman, Hugh	Los Angeles	August 30, 1905
Sparling, Harvey	Los Angeles	December 30, 1906
Springer, Isaac	Pasadena	March 6, 1905
Sproule, Frank P.	Downey	March 4, 1907
Staats, William R.	Pasadena	February 25, 1906

LOS ANGELES COUNTY—Continued.

Name.	Residence.	Commission Expires.
Stafford, W. P. L.	Long Beach	June 3, 1905
Stanton, L.	Los Angeles	February 26, 1907
Stassforth, R. A.	Los Angeles	February 14, 1904
Stearns, R. S.	Los Angeles	March 25, 1907
Steele, John C.	Santa Monica	May 9, 1906
Steen, E.	Los Angeles	November 27, 1905
Stephens, Charles M.	Los Angeles	May 27, 1907
Stephenson, F. A.	Los Angeles	September 20, 1903
Stepper, A. G.	Los Angeles	April 4, 1906
Stellwagen, Stephen A.	Pasadena	May 20, 1906
Stevens, Alice J.	Los Angeles	March 23, 1905
Stevens, F. W.	Long Beach	October 29, 1905
Storrs, H. E.	Los Angeles	April 5, 1905
Streeton, Joseph	Los Angeles	March 15, 1906
Strong, Robert	Pasadena	October 8, 1906
Sturdevant, C. V.	Pasadena	February 12, 1907
Summons, James B.	El Monte	August 28, 1905
Sumner, C. A.	Los Angeles	May 1, 1905
Swanwick, J. W.	Los Angeles	November 6, 1906
Sutton, Charles T.	Pasadena	September 8, 1906
Taft, Fred H.	Santa Monica	December 21, 1905
Taft, S. H.	Sawtelle	December 22, 1906
Tandy, Arthur E.	Los Angeles	August 19, 1905
Tanner, R. R.	Santa Monica	May 10, 1906
Tappan, Clair S.	Los Angeles	May 9, 1906
Tappeiner, Louis P.	Whittier	December 21, 1905
Taylor, C. J. E.	Long Beach	November 24, 1906
Taylor, Ernest G.	Los Angeles	January 14, 1905
Taylor, John R.	Los Angeles	February 24, 1907
Taylor, W. B. B.	Los Angeles	October 30, 1903
Thelkeld, E. R.	Los Angeles	March 23, 1905
Thom, Catesby C.	Los Angeles	October 4, 1904
Thomas, C. A.	Los Angeles	April 30, 1907
Thompson, Archie	Los Angeles	December 22, 1906
Thompson, N. W.	Alhambra	June 8, 1905
Threlkeld, J. B.	Los Angeles	November 7, 1905
Thurner, G. A.	Los Angeles	December 10, 1906
Tolcherd, T. W.	Los Angeles	October 24, 1906
Townsend, W. H.	Long Beach	June 18, 1904
Treat, C. H.	Los Angeles	October 12, 1904
Treosti, N.	Los Angeles	June 8, 1905
Truitt, E. P.	Norwalk	March 21, 1904
Tufts, A. H.	Pomona	July 23, 1905
Turnbull, Mark	Los Angeles	February 24, 1907
Turner, George N.	Los Angeles	August 25, 1904
Twycross, S. R. G.	Sierra Madre	May 16, 1907
Tyler, Annie Ross	Pasadena	September 15, 1906
Van Derwerker, George	Los Angeles	January 9, 1905
Van Vranken, D. A.	Los Angeles	June 3, 1905
Variel, W. J.	Los Angeles	May 18, 1904
Vawter, E. J.	Santa Monica	January 23, 1906
Vawter, E. J., Jr.	Los Angeles	May 14, 1907
Wadsworth, Thomas S.	Los Angeles	March 11, 1905
Wales, Zena B.	Los Angeles	February 2, 1907
Walker, C. J.	Long Beach	April 9, 1904
Wallace, D. C., Jr.	Los Angeles	April 4, 1906
Walter, Robert H., Sr.	Pasadena	March 16, 1907
Walton, Fred A.	Los Angeles	July 31, 1906
Ward, V. L.	Pasadena	August 28, 1906
Warner, Eva M.	Los Angeles	July 13, 1903
Warner, E. P.	Covina	April 9, 1907
Washburn, L. H.	Los Angeles	March 30, 1905
Waterman, Jesse F.	Los Angeles	May 1, 1905
Watkins, Cora	Los Angeles	May 24, 1905
Watson, John W.	Los Angeles	September 10, 1906
Weed, R. M.	Los Angeles	August 30, 1905
Wehrle, Edward F.	Los Angeles	January 24, 1905
Weight, Samuel	Pasadena	March 11, 1905
Welch, Charles E.	Los Angeles	August 7, 1903

LOS ANGELES COUNTY—Continued.

Name.	Residence.	Commission Expires.
Welch, George S.	Los Angeles	October 14, 1906
Weller, D. R.	Los Angeles	April 9, 1907
Wellman, Ernest P.	Los Angeles	April 17, 1907
Wells, Thomas A.	Los Angeles	September 2, 1903
Welte, Caroline	Los Angeles	March 27, 1904
Wheeler, Lucy E.	Los Angeles	May 14, 1904
Whiffen, F. J.	Los Angeles	May 18, 1907
Whitaker, M. T.	Los Angeles	May 18, 1905
White, Simon W.	Burbank	April 27, 1907
White, U. E.	Pomona	May 24, 1905
Whitehorn, J.	Los Angeles	October 29, 1906
Whitesell, C. F.	Los Angeles	November 20, 1906
Whittington, Lean A.	Los Angeles	January 24, 1905
Wickersham, E. M.	Los Angeles	September 28, 1905
Wideman, O. P.	Los Angeles	July 13, 1903
Wilde, J. M.	Los Angeles	July 26, 1905
Wilde, Sara I.	Los Angeles	March 11, 1905
Wilder, J. R.	Los Angeles	June 9, 1907
Willis, F. R.	Los Angeles	July 26, 1905
Willis, I. A.	Santa Monica	June 18, 1904
Williams, C. B.	Los Angeles	January 19, 1907
Williams, E. S.	Los Angeles	May 16, 1907
Williams, Walter J.	Los Angeles	September 19, 1906
Wilkins, Beatric	Los Angeles	August 25, 1904
Wilson, Calvert	Los Angeles	July 25, 1904
Wilson, Emmet H.	Los Angeles	January 14, 1905
Wilson, George S.	Los Angeles	March 21, 1904
Wilson, Mollie B.	Los Angeles	October 11, 1906
Wilson, Philip L.	Los Angeles	May 15, 1905
Wiseman, J. E.	Los Angeles	May 17, 1905
Wismer, F. W.	Los Angeles	March 19, 1905
Wolfrey, George D.	Los Angeles	December 17, 1905
Worm, W. L.	Los Angeles	December 30, 1905
Wood, E. G.	Los Angeles	September 29, 1906
Wood, M. E.	Pasadena	January 8, 1907
Woods, Rosalie W.	Los Angeles	April 22, 1906
Woodruff, George H.	Whittier	July 2, 1906
Woodworth, J. H.	Pasadena	May 1, 1905
Worth, C.	Los Angeles	October 24, 1906
Worrall, J. M.	Los Angeles	September 5, 1904
Wotkyns, Walter L.	Pasadena	January 3, 1906
Wright, Arthur	Los Angeles	September 19, 1906
Wright, Foster C.	Los Angeles	December 31, 1904
Wright, M. B.	Los Angeles	April 17, 1907
Yates, Anna L.	Los Angeles	May 8, 1905
York, John M.	Los Angeles	July 22, 1906
Young, E. J.	Los Angeles	July 21, 1906
Young, Robert	Los Angeles	May 20, 1906

MADERA COUNTY.

Total number commissioned for the county, 9.

Finney, Katherine	Madera	May 28, 1907
Green, May	Madera	January 13, 1906
Hargrove, Robert L.	Madera	June 6, 1905
Krohn, H. A.	Coarse Gold	August 29, 1906
Keller, William	Fine Gold	February 1, 1905
Lackton, David	Raymond	December 5, 1906
Laren, W. H.	Madera	June 21, 1905
Maze, W. C.	Madera	February 11, 1905
McCardle, E. M.	Madera	August 29, 1906

MARIN COUNTY.

Total number commissioned for the county, 25.

Name.	Residence.	Commission Expires.
Ables, Thomas J.	Tomales	March 17, 1906
Augustine, S. M.	San Rafael	August 30, 1905
Barney, Charles S.	San Rafael	May 9, 1906
Bellrude, J. S.	Sausalito	April 17, 1907
Bondeson, John A.	Point Reyes	October 29, 1905
Bostick, H. P.	Tomales	March 17, 1906
Boyd, Thoms P.	San Rafael	November 11, 1903
Cheda, S. H.	San Rafael	May 23, 1906
Cochrane, James W.	San Rafael	April 27, 1907
Cochrane, M. F.	San Rafael	January 31, 1904
Dufficy, M. C.	San Rafael	December 5, 1906
Greer, John L.	San Rafael	February 4, 1907
Hawkins, James S.	Tiburon	January 14, 1906
Hawkins, Joseph K.	San Rafael	December 17, 1904
Keys, James W.	San Rafael	December 30, 1906
Kirkman, W. H.	San Rafael	August 8, 1906
Magner, John F.	Mill Valley	March 9, 1904
Mahon, E. B.	San Rafael	February 9, 1907
Martinelli, E. B.	San Rafael	April 25, 1905
McIsaac, Hugh J.	San Rafael	October 5, 1903
Phinney, T. W.	Bolinas	June 21, 1905
Pryor, J. H.	Sausalito	October 27, 1903
Reynolds, F. W.	San Quentin	September 5, 1903
Roberts, S. H.	Mill Valley	May 13, 1906
Shearer, George D.	San Rafael	August 26, 1905

MARIPOSA COUNTY.

Total number commissioned for the county, 11.

Adair, J. A.	Mariposa	December 31, 1904
Adams, William	Hornitos	March 23, 1905
Atkinson, Charles B.	Yosemite	April 6, 1907
Congdon, J. W.	Mariposa	May 6, 1907
Corcoran, John M.	Mariposa	May 18, 1907
Hanna, John	Hornitos	December 17, 1904
Kidder, Daniel G.	Coulterville	March 5, 1906
Larew, John S.	Mariposa	October 21, 1903
Murphy, John S.	Coulterville	March 30, 1904
Stolder, R. B.	Mariposa	January 15, 1907
Wall, John A.	Mariposa	November 14, 1906

MENDOCINO COUNTY.

Total number commissioned for the county, 49.

Albertson, F. C.	Ukiah	May 17, 1905
Auten, Lee	Willits	December 3, 1906
Baechtel, Gordon	Willits	August 19, 1906
Bates, M. M.	Westport	January 3, 1906
Carothers, T. L.	Ukiah	July 7, 1906
Clary, A. R.	Wendling	January 10, 1907
Cummins, G. W.	Covelo	June 26, 1905
Donahue, Margaret L.	Ukiah	April 1, 1905
Duncan, John J.	Mendocino State Hospital	April 1, 1905
Elder, James R.	Ukiah	November 24, 1904
Gillmore, E. P.	Point Arena	September 22, 1904
Goldberg, Con. H.	Covelo	August 28, 1905
Greenough, Ralph C.	Albion	October 8, 1906
Haggreen, Porter W.	Manchester	January 30, 1907
Hall, P. L.	Willits	October 3, 1905
Heeser, William	Mendocino	March 15, 1906
Held, W. D. L.	Ukiah	March 14, 1904

MENDOCINO COUNTY—Continued.

Name.	Residence.	Commission Expires.
Heywood, W. H.	Gualala	November 7, 1905
Hirsch, Maurice	Ukiah	October 13, 1903
Hopkins, T. P.	Potter Valley	December 6, 1906
Huntley, Will	Hopland	May 9, 1905
Johnson, Thomas M.	Bear Harbor	January 31, 1907
Kenworthy, Lee	Willits	May 1, 1905
Labree, Philip	Point Arena	January 6, 1906
Leishman, David	Ukiah	August 7, 1903
Mannon, Charles M.	Ukiah	December 22, 1906
Mast, Charles I.	Willits	November 20, 1906
Matthews, C. W.	Ukiah	October 23, 1906
Peirsol, J. K.	Fort Bragg	January 19, 1907
Pennington, Alfred	Ukiah	March 6, 1905
Poage, W. G.	Ukiah	March 8, 1906
Rawles, T. E.	Boonville	March 25, 1907
Redwine, J. S.	Covelo	February 3, 1904
Richardson, Virginia P.	Ukiah	July 3, 1905
Rickey, Henry B.	Albion	April 25, 1905
Ruddock, J. C.	Ukiah	February 3, 1907
Sanford, J. B.	Ukiah	March 15, 1906
Scott, Abbe P.	Covelo	June 21, 1905
Smith, R. H.	Ukiah	February 9, 1907
Stickney, F. W.	Little River	October 8, 1906
Taylor, Perle L.	Ukiah	May 15, 1906
Thatcher, Arthur J.	Ukiah	November 19, 1906
Thomas, W. P.	Ukiah	June 8, 1907
Tucker, William E.	Ukiah	May 20, 1906
Weller, H. A.	Fort Bragg	October 18, 1905
Wheeler, Samuel	Ukiah	August 25, 1904
Whipple, F. A.	Fort Bragg	January 19, 1907
White, J. O.	Ukiah	January 30, 1906
Woodward, Edward J. T.	Boonville	January 19, 1907

MERCED COUNTY.

Total number commissioned for the county, 26.

Berry, Ben	Merced	September 20, 1906
Brown, Ambers	Dos Palos	February 7, 1907
Elliott, John G.	Merced	November 10, 1906
Farrar, Frank H.	Merced	November 23, 1905
Freeman, C. O.	Los Banos	December 13, 1903
Harrell, C. B.	Merced	October 21, 1903
Harrelson, James A.	Snelling	April 20, 1907
Hyde, Flora	Merced	December 29, 1906
Kahl, George A.	Plainsburg	November 13, 1903
King, R. L.	Merced	February 6, 1907
Knox, J. W.	Merced	November 12, 1905
Law, T. C.	Merced	September 11, 1905
Lawrence, F. Leo.	Merced	May 3, 1904
Marks, C. H.	Merced	January 13, 1907
McKain, E. J.	Merced	February 3, 1904
Miner, H. H.	Le Grand	March 9, 1907
Morgan, E. C.	Los Banos	February 23, 1904
Neighbor, G. B.	Snelling	February 2, 1907
Ostler, J. R.	Dos Palos	May 5, 1906
Purdy, William H.	Los Banos	April 18, 1905
Shrider, George F.	Merced	March 11, 1907
Simonson, J. H.	Merced	April 9, 1907
Smallwood, E. B.	Volta	April 25, 1905
Turner, W. H.	Le Grand	January 10, 1905
Wood, M. D.	Merced	May 1, 1905
Worden, L. G.	Merced	April 3, 1905

MODOC COUNTY.

Total number commissioned for the county, 15.

Name.	Residence.	Commission Expires.
Adams, J. M.	Alturas	December 22, 1906
Auble, C. C.	Adin	May 9, 1905
Bonner, E. C.	Alturas	January 21, 1907
Caldwell, F. W.	Canby	July 19, 1903
Carter, John L.	Cedarville	August 7, 1903
Dawson, John H.	Davis Creek	March 8, 1905
Johnstone, T. H.	Cedarville	November 25, 1905
Lighty, May	Alturas	January 26, 1907
Long, A. K.	Cedarville	April 3, 1907
Page, W. E.	Lookout	December 27, 1903
Raker, Clarence A.	Alturas	March 6, 1905
Sanders, John M.	Fort Bidwell	December 1, 1906
Spragur, Eva M.	Alturas	May 29, 1907
Stewart, J. H.	Alturas	August 26, 1905
Taylor, John W.	Eagleville	April 1, 1907

MONO COUNTY.

Total number commissioned for the county, 8.

Benedict, E. A.	Jordan	August 28, 1905
Bird, Albert D.	Topaz	February 4, 1907
Buck, W. H. G.	Bodie	November 30, 1904
Hakes, O. F.	Bodie	July 3, 1905
Lazard, A.	Bodie	December 6, 1906
McNamara, Henry	Benton	November 6, 1905
Smith, W. H.	Lundy	January 31, 1906
Watkins, Richard G.	Coleville	December 30, 1906

MONTEREY COUNTY.

Total number commissioned for the county, 48.

Alexander, John K.	Salinas City	September 2, 1903
Alexander, Roy L.	Salinas City	January 5, 1907
Arguello, Luis L.	Chualar	June 25, 1904
Besse, John N.	King City	October 29, 1905
Bigler, Alexander B.	Parkfield	October 24, 1903
Bingaman, W. H.	Soledad	November 24, 1903
Browne, J. H.	Salinas City	April 9, 1907
Carr, Charles	Monterey	October 9, 1905
Clark, Frank S.	Salinas City	April 30, 1906
Clark, T. P.	Castroville	October 4, 1904
Clark, W. H.	Salinas City	October 11, 1905
Coan, J. W.	King City	June 12, 1907
Crane, Robert S.	Parkville	June 15, 1907
Dorn, C. D.	Salinas City	January 21, 1907
Fitzsimmons, A. M.	Pacific Grove	February 9, 1904
Gimbal, H., Jr.	San Ardo	July 16, 1904
Griswold, William	San Lucas	February 14, 1906
Harris, Charles S.	Pacific Grove	February 6, 1905
Henry, Charles D.	Monterey	July 6, 1904
Howard, Charles M.	Pacific Grove	February 6, 1906
Iverson, J.	Chualar	July 16, 1904
Jacks, Romie C.	Monterey	March 21, 1907
James, W. W.	Monterey	April 18, 1905
Johnson, R. F.	Monterey	July 16, 1905
Kelley, John J.	Salinas City	April 21, 1904
Lang, F. H.	Salinas City	August 7, 1903
Lambert, Thomas G.	Monterey	January 6, 1906
Lazier, John C.	Gonzales	May 16, 1907
Leigh, H. B.	Soledad	December 27, 1903
Mack, Silas W.	Gonzales	January 15, 1906
Merritt, M. R.	Salinas City	April 4, 1907

MONTEREY COUNTY—Continued.

Name.	Residence.	Commission Expires.
Norris, Walter E.	Salinas City	November 18, 1905
Pence, Wallace M.	Salinas City	February 21, 1905
Pinkerton, William	Pleyto	February 26, 1906
Renison, Thomas	Salinas City	April 19, 1905
Roadhouse, G. W.	Salinas City	January 3, 1906
Rodrick, David	Monterey	December 23, 1906
Rowling, J. W.	Salinas City	October 27, 1903
Smith, E. C.	Pacific Grove	May 1, 1905
Smith, Larkin G.	Gonzales	February 19, 1907
Tidball, T. T.	Jolon	January 23, 1906
Towle, W. J.	Monterey	March 6, 1905
Villegas, Y. P.	Soledad	January 7, 1906
Wall, James A.	Salinas City	May 20, 1906
Webster, Gains	Pacific Grove	May 11, 1907
Wolfe, J. R.	Pacific Grove	May 10, 1904
Wright, D. G.	Bradley	February 14, 1906
Wyatt, John J.	Salinas City	April 3, 1905

NAPA COUNTY.

Total number commissioned for the county, 44.

Allen, Henry	Napa	May 11, 1905
Beard, Wallace	Yountville	September 5, 1906
Bell, Edward S.	Napa	January 31, 1904
Bowen, L. M.	Sanitarium	January 29, 1907
Brown, Albert	Veterans' Home	June 8, 1905
Clark, Louis G.	St. Helena	October 11, 1906
Edgman, C. E.	Yountville	September 13, 1906
Elgin, W. A.	St. Helena	December 13, 1903
Farnham, L. M.	Oathill	December 6, 1906
Fee, George W.	St. Helena	August 28, 1903
Goodman, George E.	Napa	January 9, 1905
Higginson, Henry C.	Veterans' Home	January 17, 1905
Hubbs, Anthony	Calistoga	January 17, 1907
Hull, A. J.	Napa	December 17, 1905
Hunter, John	Monticello	November 17, 1906
Hutchinson, T. B.	Napa	December 22, 1903
Johnson, J. G.	St. Helena	June 7, 1904
Johnston, Harry L.	Napa	January 28, 1906
Johnston, J. F	Napa	January 29, 1905
Kelly, William T.	Napa	October 25, 1906
Kettlewell, B. F.	St. Helena	May 16, 1907
King, E. H	Napa	April 21, 1904
King, Percy S.	Napa	January 10, 1906
Kilgore, T. A.	Sanitarium	January 30, 1906
Larney, Nicholas	Veterans' Home	September 13, 1906
Marvis, T. M.	Napa	September 13, 1903
Mackinder, W. A.	St. Helena	February 11, 1907
McKenzie, William D.	Monticello	September 23, 1906
McKnight, R. W.	Napa	February 6, 1904
Miller, John A.	Veterans' Home	October 8, 1906
Mount, T. N.	Napa	May 24, 1905
Noyes, J. C.	Napa	June 27, 1906
Richie, George T.	Rutherford	August 1, 1906
Riggins, C. N.	St. Helena	December 27, 1903
Rutherford, Wallace T.	Napa	August 7, 1903
Seeley, C. B.	Napa	July 8, 1906
Silva, Frank M.	Napa	June 5, 1907
Simmons, W. T.	Calistoga	October 31, 1905
Sirrine, S. D.	Veterans' Home	October 29, 1905
Stevens, C. A.	Calistoga	December 5, 1906
Sterling, R. H.	Napa	March 10, 1907
Trower, Charles E.	Napa	May 15, 1905
Webber, E. L.	Napa	August 25, 1904
Woodward, Francis H.	Veterans' Home	May 24, 1905

NEVADA COUNTY.

Total number commissioned for the county, 29.

Name.	Residence.	Commission Expires.
Austin, J. H.	Spenceville	February 6, 1905
Coake, A. C	Truckee	November 9, 1904
Gorthe, Lee A.	Nevada City	March 5, 1907
Greany, John J.	Grass Valley	April 20, 1907
Grenfell, William J.	Grass Valley	November 15, 1905
Harris, W. D.	Grass Valley	February 26, 1907
Hennessy, John T.	Grass Valley	June 17, 1906
Ingram, Thomas	Grass Valley	March 5, 1906
Jones, George L.	Grass Valley	February 6, 1906
Kitts, Charles W.	Grass Valley	April 30, 1906
Larue, Lloyd P.	Grass Valley	May 15, 1905
Lindley, I. C.	Nevada City	April 18, 1906
Marchant, Alfred H.	Grass Valley	May 8, 1905
Mason, A. D.	Nevada City	January 10, 1904
McGlashen, C. F.	Truckee	November 27, 1905
Moody, H. L.	Truckee	September 13, 1904
Paine, Charles Sanford	North San Juan	November 28, 1906
Power, Frank	Nevada City	October 4, 1904
Rapp, John A.	Nevada City	January 9, 1907
Searls, Fred	Nevada City	June 24, 1906
Simonds, P. F.	Nevada City	November 28, 1906
Sleep, W. A.	Grass Valley	February 14, 1904
Thomas, John M.	Grass Valley	April 18, 1905
Tyrrell, John R.	Grass Valley	May 9, 1905
Wagner, Samuel E.	Boca	November 27, 1905
Walling, J. M.	Nevada City	January 9, 1905
Whiteside, Nelson	Grass Valley	July 22, 1906
Wright, H. Julian	Nevada City	April 8, 1905
Young, Charles J.	Grass Valley	February 6, 1905

ORANGE COUNTY.

Total number commissioned for the county, 45.

Aldrich, F. R.	La Habra	February 26, 1907
Amerige, E. R.	Fullerton	March 10, 1906
Ames, Homer G.	Santa Ana	January 2, 1907
Balcom, B. G.	Fullerton	July 25, 1904
Bell, J. Howard	Santa Ana	November 17, 1906
Bill, Joseph N.	Garden Grove	October 10, 1904
Bishop, Clyde	Santa Ana	May 6, 1907
Bowes, S. A.	Santa Ana	March 25, 1907
Clayton, W. H. H.	Orange	July 6, 1905
Chynoweth, H. W.	Anaheim	November 14, 1906
Craddick, S. M.	Orange	January 9, 1907
Daniel, F. O.	Santa Ana	July 23, 1905
Davis, Evan	Orange	February 11, 1905
Davis, Samuel M.	Santa Ana	January 31, 1906
Diddock, George	Orange	September 22, 1906
Egan, Richard	Capistrano	September 24, 1905
Ey, Frank	Santa Ana	January 2, 1907
Forgy, Horatio J.	Santa Ana	March 5, 1907
Freeman, George E.	Santa Ana	July 8, 1905
Harris, J. Wiley	Santa Ana	February 28, 1906
Haskins, W. L. G.	Tustin	April 8, 1907
Head, H. C.	Fullerton	January 6, 1906
Huntington, George	Santa Ana	December 17, 1904
Jones, A. W.	Los Alamitos	July 8, 1905
Keech, E. E.	Santa Ana	October 13, 1903
Langley, E. T.	Santa Ana	December 7, 1905
Lemon, U. S.	Westminster	June 19, 1907
Mansur, F. W.	Santa Ana	January 14, 1905
McCoy, Josiah	Westminster	January 15, 1907
Melrose, Richard	Anaheim	July 8, 1905
Mendelson, L. A.	Capistrano	April 5, 1905

ORANGE COUNTY—Continued.

Name.	Residence.	Commission Expires.
Mohrenstecher, Hattie L.	Los Alamitos	July 8, 1903
Parker, C. E.	Santa Ana	February 25, 1906
Parker, W. E.	Orange	October 21, 1903
Pierce, J. B.	Anaheim	April 24, 1906
Quick, J. G.	Santa Ana	April 16, 1905
Robbins, Osmond M.	Santa Ana	April 5, 1904
Schumacher, P. A.	Fullerton	July 26, 1905
Spencer, F. C.	Anaheim	May 27, 1907
Seymour, H. M.	Santa Ana	December 18, 1906
Tedford, Ed.	Santa Ana	July 3, 1905
Tipton, Will S.	Anaheim	November 18, 1905
West, Z. B.	Santa Ana	October 3, 1905
Williams, R. Y.	Santa Ana	October 15, 1906
Wright, A. Y.	Santa Ana	October 27, 1904

PLACER COUNTY.

Total number commissioned for the county, 36.

Arthur, W. R.	Auburn	May 9, 1905
Chamberlain, L. L.	Auburn	November 12, 1904
Deming, B. B.	Auburn	December 31, 1906
Duryea, F. A.	Lincoln	November 22, 1903
Fippins, W. W.	Penryn	November 7, 1903
Fleming, A. C.	Lincoln	January 31, 1907
Freeman, Ella M.	Cisco	June 3, 1905
Fulweiler, John M.	Auburn	May 9, 1905
Gray, Harry J.	Lincoln	June 16, 1907
Jansen, Walter	Lincoln	May 23, 1907
Kellogg, George D.	Newcastle	June 26, 1905
Kuenzly, Jacob	Colfax	March 31, 1907
Labner, Morris	Colfax	June 11, 1905
Lardner, W. B.	Auburn	February 15, 1906
Macy, C. F.	Iowa Hill	April 20, 1907
Madden, J. F.	Newcastle	December 9, 1906
McKinley, A.	Auburn	January 3, 1906
McKinley, Clarence D.	Forest Hill	August 2, 1906
Meredith, James	Auburn	February 10, 1906
Neal, R. L.	Iowa Hill	December 17, 1905
Nicholls, George V.	Dutch Flat	August 26, 1905
Pullen, Samuel J.	Auburn	December 31, 1906
Reed, A. G.	Forest Hill	August 18, 1906
Roberts, R. W.	Penryn	October 19, 1903
Robinson, A. K.	Auburn	March 1, 1906
Rodehaver, W. W.	Auburn	March 4, 1907
Sawtell, William	Roseville	July 1, 1906
Smith, E. O.	Clipper Gap	April 24, 1903
Sowden, W. P.	Towle	November 6, 1905
Taber, A. R.	Auburn	January 18, 1906
Turner, F. W.	Loomis	June 7, 1906
Tuttle, Charles A.	Auburn	November 17, 1904
Van Eman, H. L.	Michigan Bluff	March 4, 1907
Walden, J. M.	Rocklin	February 12, 1907
Wallace, Lee E.	Auburn	March 11, 1905
Wright, Edwin F.	Auburn	March 23, 1905

PLUMAS COUNTY.

Total number commissioned for the county, 16.

Bidwell, A. R.	Greenville	March 9, 1907
Budd, Henry B.	Quincy	December 27, 1906
Clough, Leon L.	Quincy	December 22, 1906
Costar, R. A.	Prattsville	August 26, 1905
Engle, J. M.	Quincy	April 16, 1905
Goodwin, Mattie L.	Quincy	January 15, 1906
Hail, Stella M.	Quincy	January 10, 1905

PLUMAS COUNTY—Continued.

Name.	Residence.	Commission Expires.
Hall, W. W.	Taylorsville	May 5, 1907
Haskell, George P.	Beckwith	December 19, 1905
Martin, Richard	Chilcoot	March 31, 1907
Mathews, William B.	Johnsville	February 12, 1907
Murray, J. R.	Greenville	March 25, 1907
Peter, L. N.	Quincy	November 15, 1904
Remick, Jessie L.	Taylorsville	July 5, 1904
Ross, E. E.	Seneca	March 11, 1907
Washington, H.	La Porte	April 21, 1904

RIVERSIDE COUNTY.

Total number commissioned for the county, 59.

Bell, Alexander	Indio	November 12, 1905
Bittenger, G. E.	Riverside	March 3, 1907
Brown, T. S.	Hemet	April 22, 1906
Browning, D. M.	Corona	September 11, 1905
Bush, B. B.	Riverside	March 21, 1905
Carlton, Karl S.	Hemet	January 20, 1904
Carnahan, H. L.	Riverside	January 29, 1905
Correll, William A.	Riverside	January 8, 1907
Case, J. M.	Winchester	May 24, 1905
Castleman, Winifred	Corona	July 8, 1905
Dennis, G. C.	Riverside	April 1, 1905
Derby, Carl W.	Riverside	June 30, 1907
Dinsmore, W. T.	Riverside	December 7, 1905
Downs, Nellie M.	Riverside	February 21, 1905
Edmiston, Edith	Corona	November 24, 1904
Estudillo, Miguel	Riverside	October 15, 1906
Evans, Lyman	Riverside	March 31, 1907
Fay, Irving H.	Coachella	May 21, 1906
Filkins, C. W.	Riverside	October 30, 1904
Freeman, G. R.	Corona	March 24, 1906
Gates, S. V.	Perris	January 16, 1906
Gill, Lafayette	Riverside	March 3, 1907
Hall, F. G.	Riverside	November 9, 1905
Hamilton, C. D.	Banning	January 9, 1907
Hays, H. T.	Riverside	June 3, 1905
Hibbard, H. C.	Riverside	June 13, 1905
Hurd, Theodore D.	Riverside	October 14, 1906
Kingman, George A.	Riverside	November 22, 1903
Kuhns, J. T.	Elsinore	May 15, 1905
Leeman, L. E.	Perris	September 10, 1906
Leffingwell, S. W.	Hemet	February 23, 1904
Lord, Daniel	Riverside	December 27, 1906
Lewis, D. W.	Riverside	December 7, 1905
Lewis, Frank D.	Riverside	March 21, 1907
Machado, M.	Temecula	January 27, 1907
Martin, Achilles	Riverside	June 8, 1905
Mawby, C. E.	Coachella	December 30, 1905
Maxfield, J. A.	Perris	May 14, 1904
Maynard, Malachi	Riverside	September 4, 1906
McFarland, C. L.	Riverside	January 14, 1905
Merriam, John L.	Corona	May 1, 1905
Paddock, J. E.	Riverside	December 4, 1904
Palmer, Lyla	Riverside	June 12, 1906
Peck, Wilfred M.	Riverside	February 14, 1907
Plimpton, H. A.	Perris	May 10, 1905
Potter, Harvey	Riverside	May 15, 1905
Prior, G. W.	Hemet	October 20, 1904
Purington, W. A.	Riverside	May 18, 1905
Ryan, J. W.	San Jacinto	February 24, 1906
Skinner, George A.	Riverside	August 26, 1905
Stocksleger, Peter W.	Riverside	May 18, 1904
Studebecker, William	Riverside	May 18, 1905

RIVERSIDE COUNTY—Continued.

Name.	Residence.	Commission Expires.
Terpening, M.	Corona	January 13, 1907
Tetley, Frank A.	Riverside	June 3, 1905
Tilden, Grace M.	Riverside	December 17, 1906
Twogood, Milo J.	Riverside	February 26, 1907
Vawter, William	San Jacinto	May 1, 1905
Watkins, H. G.	Hemet	February 16, 1907
Wood, H. A.	Corona	April 14, 1907

SACRAMENTO COUNTY.

Total number commissioned for the county, 107.

Baker, C. W.	Sacramento	January 3, 1907
Burnham, James H.	Folsom	November 27, 1905
Bassett, George C.	Sacramento	April 5, 1904
Beckwith, Charles M.	Sacramento	October 4, 1906
Bliss, Charles A.	Sacramento	October 3, 1905
Bollenbacher, Herbert C.	Sacramento	February 9, 1904
Bradford, Hugh B.	Sacramento	June 21, 1905
Brown, J. Frank	Sacramento	January 15, 1906
Brown, John S.	Walnut Grove	October 16, 1903
Bruner, J. Allison	Sacramento	May 14, 1904
Busick, Charles O.	Sacramento	July 5, 1904
Butler, John W. S.	Sacramento	August 18, 1906
Campbell, J. J.	Galt	September 10, 1905
Carly, J. Clarence	Sacramento	June 17, 1905
Christiansen, T. H.	Sacramento	December 29, 1906
Coons, W. W.	Sacramento	May 24, 1905
Cox, J. P.	Folsom	February 3, 1906
Cozzens, C. W.	Fair Oaks	January 31, 1906
Daly, J. S.	Sacramento	August 21, 1903
Davis, Richmond	Sacramento	February 17, 1906
De Ligne, A. A.	Sacramento	January 23, 1906
Devine, James B.	Sacramento	May 5, 1907
Devlin, William H.	Sacramento	August 30, 1905
Donnelly, D. L.	Sacramento	January 13, 1907
Dray, Bruce L.	Sacramento	April 17, 1907
Driver, Benjamin F.	Sacramento	January 10, 1905
Driver, Philip S.	Sacramento	May 29, 1905
Dunn, C. H.	Sacramento	October 3, 1905
Elliott, C. A.	Sacramento	March 8, 1905
Filmer, Arthur	Sacramento	February 20, 1906
Fink, Adolph R.	Sacramento	November 17, 1906
Galvin, Edward I.	Sacramento	January 12, 1904
Gardiner, P. H.	Isleton	April 18, 1905
George, Wilbur F.	Sacramento	December 3, 1905
Gett, W. A.	Sacramento	July 13, 1903
Glenn, Malcolm C.	Sacramento	October 11, 1905
Gloria, William S.	Sacramento	August 21, 1905
Goethe, Charles M.	Sacramento	August 23, 1906
Goethe, H. J.	Sacramento	November 3, 1906
Harris, Charles B.	Sacramento	July 8, 1903
Hasman, Joseph L.	Elk Grove	January 10, 1904
Hatfield, L. T.	Sacramento	March 14, 1904
Hatfield, V. L.	Sacramento	March 31, 1904
Hawley, Robert H.	Sacramento	April 11, 1906
Heisen, A. C.	Sacramento	March 11, 1906
Henderson, J. M.	Sacramento	February 20, 1904
Hickman, Frank	Sacramento	February 20, 1904
Hinters, Frank J.	Routiers	February 1, 1905
Holl, Charles C.	Sacramento	December 7, 1904
Holl, S. Solon	Sacramento	December 9, 1906
Hopkins, O. G.	Sacramento	February 11, 1905
Howe, William S.	Sacramento	January 19, 1907
Huntoon, J. E.	Sacramento	October 27, 1904
Johns, Fred J.	Sacramento	April 20, 1905
Johnson, Grove L.	Sacramento	March 3, 1906
Johnston, John W.	Sacramento	May 2, 1907

SACRAMENTO COUNTY—Continued.

Name.	Residence.	Commission Expires.
Joseph, Isaac	Sacramento	October 27, 1904
Kendall, W. S.	Sacramento	January 13, 1906
Kimbrough, Howard	Sacramento	January 28, 1906
Kleinsorge, C. E.	Sacramento	February 6, 1906
Kleinsorge, William E.	Sacramento	April 11, 1904
Kramer, George W.	Sacramento	July 29, 1906
Kromer, George	Sacramento	March 21, 1904
Krueger, Doris M.	Sacramento	June 9, 1907
Kunsting, Frank	Sacramento	October 17, 1906
Landsborough, Leonard M.	Florin	July 31, 1905
La Rue, H. M., Jr.	Sacramento	February 28, 1904
Leonard, B.	Sacramento	March 29, 1906
Liggett, J. H.	Sacramento	September 24, 1905
Madsen, Albert J.	Sacramento	November 22, 1903
McCurdy, Arthur H.	Sacramento	December 21, 1905
McKinstry, J. K.	Galt	September 17, 1905
Michel, F. E., Jr.	Sacramento	February 7, 1907
Miller, Arthur E.	Sacramento	January 16, 1906
Miller, J. H.	Sacramento	April 18, 1906
Moynahan, John D.	Sacramento	April 30, 1907
Nixon, Louis G.	Sacramento	February 14, 1906
O'Brien, Frank J.	Sacramento	January 31, 1904
Olson, Alfred	Sacramento	January 13, 1906
Phipps, W. T.	Sacramento	May 3, 1904
Pierson, Hobart L.	Sacramento	February 26, 1907
Pipher, Joseph E.	Sacramento	January 10, 1907
Platnauer, R.	Sacramento	June 6, 1905
Pomeroy, C. H.	Sacramento	December 8, 1906
Prewett, James O.	Sacramento	July 23, 1905
Renfro, William F.	Sacramento	April 21, 1907
Reynolds, A. B.	Sacramento	April 8, 1907
Robertson, C. C.	Sacramento	April 8, 1906
Ryan, Frank D.	Sacramento	August 10, 1903
Seely, F. L.	Sacramento	January 24, 1906
Seymour, A. M.	Sacramento	August 1, 1904
Sherburn, W. H.	Sacramento	July 31, 1904
Shinn, A. L.	Sacramento	May 19, 1904
Smith, Albert D.	Sacramento	March 25, 1906
Smith, Brainard F.	Represa	June 23, 1907
Smith, S. B.	Sacramento	November 18, 1903
Smith, W. J.	Sacramento	November 14, 1906
Strobel, Carl	Sacramento	July 8, 1906
Sweetser, A. C.	Sacramento	April 15, 1906
Tubbs, J. C.	Sacramento	January 15, 1904
Wachhorst, E. S.	Sacramento	January 15, 1907
Wahrhaftig, M. S.	Sacramento	February 14, 1906
Watson, T. H.	Fair Oaks	April 9, 1904
Whitney, W. W.	Sacramento	March 19, 1905
Wilson, Berry J.	Courtland	May 24, 1904
Wright, Charles E.	Sacramento	December 8, 1903
Wulff, H. F. G.	Sacramento	April 4, 1906

SAN BENITO COUNTY.

Total number commissioned for the county, 16.

Agnew, Gilmore	Hollister	April 11, 1906
Briggs, N. C.	Hollister	November 26, 1906
Bullier, Leon	Hollister	December 31, 1904
Cunning, A. M.	Hollister	November 15, 1905
Higby, William	Hollister	January 13, 1906
Hudner, John L.	Hollister	February 13, 1907
Jean, George W.	San Juan	October 5, 1903
Jefferson, L. W.	Hollister	June 10, 1907
Kearney, James A.	Hollister	June 26, 1905
Langford, Stephen H.	Llanada	October 11, 1905
Moore, George H.	San Juan	June 3, 1907
Peck, D. H.	Panoche	January 25, 1905
Scott, H. W.	Hollister	May 1, 1906
Shaw, C. J.	Hollister	January 13, 1906
Smith, C. P.	Bitterwater	June 7, 1906
Thornton, L.	Tres Pinos	March 29, 1906

SAN BERNARDINO COUNTY.

Total number commissioned for the county, 91.

Name.	Residence.	Commission Expires.
Allen, Halsey W.	Redlands	November 6, 1905
Allison, Charles L.	San Bernardino	June 11, 1907
Archer, T. R.	San Bernardino	December 17, 1904
Bailey, Charles F.	Redlands	April 18, 1905
Benjamin, I.	San Bernardino	June 12, 1907
Blake, W. F.	Manvel	November 25, 1903
Brock, A. E.	Redlands	October 25, 1906
Brown, John, Jr.	San Bernardino	September 22, 1906
Boyd, James H.	San Bernardino	May 3, 1904
Campbell, Eugene C.	Redlands	September 24, 1905
Campbell, Walter M.	Redlands	April 18, 1906
Carroll, James	Needles	March 7, 1906
Christy, John C.	San Bernardino	September 5, 1904
Clark, A. C.	Patton	October 4, 1905
Clark, L. W.	Redlands	November 1, 1906
Cook, R. L.	Hesperia	September 24, 1905
Curtis, J. H.	San Bernardino	January 17, 1907
Curtis, J. W.	San Bernardino	July 27, 1905
Daley, F. B.	San Bernardino	June 11, 1905
Desmond, L. A.	Highland	March 23, 1905
Dike, A. N.	Redlands	April 9, 1907
Dike, U. L.	Redlands	October 14, 1906
Draper, S. S.	San Bernardino	June 5, 1905
Duckworth, T. W.	San Bernardino	October 10, 1903
Dunn, R. J.	Redlands	September 28, 1905
Elliott, E. D.	San Bernardino	April 5, 1905
Ferand, Fulton G.	Redlands	June 30, 1907
Field, Kirk H.	Redlands	April 5, 1904
Fisk, John P.	Redlands	January 12, 1907
Foster, A. M.	Redlands	January 29, 1905
Fowler, C. H.	Redlands	June 30, 1906
Fussel, Adam	San Bernardino	June 7, 1904
Goar, Alice	San Bernardino	March 17, 1904
Gifford, C. T.	Redlands	May 20, 1906
Hanna, J. B.	Colton	January 8, 1907
Harding, George B.	Ontario	January 15, 1905
Hardy, O. E.	Ontario	November 15, 1905
Hart, Franklin W.	North Ontario	June 18, 1904
Higbey, H. E.	Redlands	November 28, 1906
Hight, J. P.	San Bernardino	January 6, 1906
Hight, J. P., Jr.	Redlands	March 6, 1905
Hillyer, Harry	San Bernardino	March 29, 1906
Hubbard, Walter	San Bernardino	February 6, 1906
Johnston, D.	Colton	November 24, 1903
Judson, E. G.	Redlands	October 12, 1904
Katz, Edmund E.	San Bernardino	September 18, 1905
Lane, J. R.	Barstow	April 16, 1905
Leach, E. E.	Ontario	May 31, 1906
Leonard, F. A.	San Bernardino	October 3, 1905
Leonard, Ira E.	San Bernardino	March 25, 1907
Light, John E.	Redlands	August 15, 1906
Logie, J. H.	Redlands	October 25, 1906
Lucas, F. A.	Cucamonga	November 12, 1905
Mack, Judah L.	San Bernardino	September 18, 1904
Martin, J. M.	Colton	November 23, 1905
McQuigg, M. V.	Ontario	January 15, 1904
Meredith, Mabel C.	San Bernardino	June 17, 1906
Morris, Cramer B.	San Bernardino	April 5, 1905
Murphy, T. J.	Needles	September 11, 1905
Paddock, A. B.	Rialto	May 31, 1906
Palmer, M. F.	Upland	June 16, 1907
Parke, T. E.	Ontario	January 15, 1905
Partridge, Charles L.	Redlands	January 14, 1905
Phillips, Wilford A.	Loma Linda	November 6, 1905
Pierson, T. B.	Dale	August 17, 1905
Pollock, J. R.	Ontario	May 5, 1906
Poole, James H.	San Bernardino	July 19, 1905

SAN BERNARDINO COUNTY—Continued.

Name.	Residence.	Commission Expires.
Prescott, Frank C.	San Bernardino	August 5, 1905
Richey, R. R.	Redlands	February 25, 1906
Sanford, F. E.	Redlands	April 18, 1906
Scott, George E.	Cucamonga	July 8, 1905
Seccombe, A. H.	Needles	November 27, 1905
Sechrist, William F.	Doble	November 9, 1904
Stater, Horace	Redlands	March 11, 1907
Stephenson, J. W.	San Bernardino	June 24, 1907
Swanton, E. E.	North Ontario	March 3, 1906
Swing, Ralph E.	San Bernardino	January 29, 1907
Thomas, C. L.	San Bernardino	December 17, 1904
Topp, Bessie	San Bernardino	October 4, 1904
Truesdell, Charles E.	Redlands	October 31, 1905
Turner, John C.	Victor	February 26, 1907
Tyler, Emery B.	San Bernardino	February 6, 1904
Umfrid, Paul E.	Highland	April 26, 1906
Vestal, Warner L.	San Bernardino	September 18, 1905
Waters, P. E.	Colton	April 2, 1906
Whaley, Logan C.	Redlands	May 5, 1907
Willis, Henry M.	San Bernardino	February 5, 1907
Wood, J. S.	San Bernardino	May 31, 1905
Wooley, Harvey	Daggett	October 11, 1905
Wright, A. L.	Rialto	February 24, 1906
Zombro, S. F.	San Bernardino	January 14, 1905

SAN DIEGO COUNTY.

Total number commissioned for the county, 108.

Anderson, J. H.	Escondido	October 27, 1904
Anderson, Laura B.	San Diego	April 27, 1907
Angier, A. W.	Del Mar	December 22, 1903
Angier, Belle Sumner	San Diego	March 12, 1906
Angier, Ira J.	San Diego	October 27, 1903
Arnold, G. C.	San Diego	November 9, 1904
Bancroft, Griffing	San Diego	November 27, 1905
Banks, F. S.	San Diego	February 11, 1905
Barrows, Herbert L.	San Diego	January 15, 1904
Banta, T. P.	Imperial	October 20, 1906
Blanc, F. L.	Julian	October 3, 1905
Blockman, A.	San Diego	May 5, 1906
Bowler, George W.	San Diego	April 16, 1905
Bradbury, W. M.	Escondido	September 11, 1905
Brooks, E. P.	San Diego	October 8, 1906
Brouwer, Albert	El Cajon	June 17, 1906
Brown, C. H.	San Diego	March 23, 1905
Brown, William H.	Coronado	October 5, 1903
Bryan, Solon	San Diego	April 17, 1904
Bunch, John N.	San Diego	January 9, 1907
Burt, John P.	San Diego	December 11, 1906
Carter, Cassius	San Diego	January 3, 1906
Chase, Nina E.	San Diego	January 23, 1907
Christian, D. G.	San Diego	November 24, 1904
Clark, A. J.	Fall Brook	April 18, 1905
Clark, W. S.	Otay	July 7, 1906
Collier, Frank C.	San Diego	September 23, 1903
Croghan, H. A.	San Diego	June 8, 1905
Crouse, W. M.	San Diego	December 4, 1903
Dale, H.	San Diego	March 31, 1907
Daley, T. J.	San Diego	May 23, 1907
Daney, Eugene	San Diego	July 3, 1905
Dearborn, C. S.	La Jolla	February 2, 1907
Dodson, A. E.	San Diego	April 8, 1905
Donley, G. W.	Escondido	November 22, 1905
Doolittle, H. E.	San Diego	July 25, 1904
Dranga, O. C.	San Diego	July 12, 1903
Fintzelberg, Theodore	San Diego	April 19, 1905
Francis, William H.	Escondido	August 21, 1905

SAN DIEGO COUNTY—Continued.

Name.	Residence.	Commission Expires.
Freeland, J. L.	San Diego	March 9, 1907
Freeman, Charles H.	National City	July 6, 1904
Gay, T. R.	San Diego	March 30, 1905
Gillmore, Jesse	San Diego	March 5, 1907
Guy, W. R.	San Diego	April 18, 1905
Hakes, C. C.	San Diego	October 8, 1906
Hartupee, J. H.	San Diego	May 21, 1907
Heatherly, Fred W.	San Diego	October 19, 1903
Heffleman, H. K.	San Diego	September 11, 1903
Hendrick, E. W.	San Diego	May 5, 1907
Hewson, James	Encinitas	December 31, 1904
Hitchcock, George N.	San Diego	January 13, 1907
Hizar, J. C.	San Diego	March 6, 1905
Humiston, Mabel I.	San Diego	April 11, 1906
Jacoby, H. M.	San Diego	February 23, 1904
Johnson, A. P., Jr.	San Diego	February 13, 1907
Johnson, Monroe	San Diego	November 1, 1905
Knoche, J. F.	San Diego	March 10, 1907
Knoles, S. S.	San Diego	January 22, 1905
Kroff, S. W.	San Diego	May 9, 1905
Legler, Grace H.	San Diego	May 29, 1907
Lillicrap, Algy E.	Coronado	August 28, 1906
McCreary, Howard D.	San Diego	January 19, 1907
McKee, C. W.	San Diego	January 29, 1905
McPherrin, R. D.	Imperial	January 19, 1907
Mertz, Frank	San Diego	July 10, 1906
Mills, H. E.	San Diego	February 11, 1907
Misner, Clara	San Diego	January 5, 1904
Mossholder, W. J.	San Diego	December 17, 1904
Mouser, A. C.	San Diego	April 27, 1905
Muir, A. T.	San Diego	March 19, 1905
Nelles, H. E.	San Diego	September 13, 1904
Nutt, A. E.	San Diego	July 6, 1905
Oakley, H. C.	Imperial	March 15, 1906
Oesting, Charles W.	San Diego	April 22, 1906
O'Farrell, Fred	San Diego	October 4, 1904
Paine, J. O. W.	San Diego	May 6, 1906
Palmer, T. R.	National City	May 14, 1904
Parsons, Charles T.	Picacho	February 25, 1906
Payne, E. S.	Oceanside	December 8, 1903
Pettingell, Samuel	San Diego	August 7, 1903
Rogers, W. R.	San Diego	January 3, 1906
Ross, A. L.	San Diego	February 6, 1906
Rowe, E. E.	Escondido	March 31, 1907
Rumsey, Louise	San Diego	June 3, 1905
Sanborn, Fred H.	National City	October 30, 1904
Schaffuet, Minnie	San Diego	March 22, 1906
Shepard, Ella G.	San Diego	November 27, 1905
Simpson, J. H.	San Diego	January 10, 1906
Smith, Sam F.	San Diego	October 12, 1904
Sloane, Hampton P.	Ramona	January 10, 1905
Sloane, W. A.	San Diego	June 8, 1907
Spohn, William R.	San Diego	November 11, 1903
Sprigg, Patterson	San Diego	January 18, 1906
Stevens, George D.	Bonsall	May 9, 1907
Storey, William H.	San Diego	November 13, 1903
Swayn, Lawrence P.	San Diego	August 25, 1904
Thomson, Adelle	Coronado	September 28, 1905
Thonstrup, J. A. E.	San Diego	September 2, 1903
Thresher, I. A.	San Diego	July 13, 1904
Titus, Nat R.	San Diego	October 29, 1905
Tucker, J. Z.	San Diego	April 16, 1905
Wells, Edwin A.	San Diego	February 17, 1904
Whitson, W. W.	San Diego	January 8, 1907
Williams, Charles L.	San Diego	March 19, 1905
Winnek, E. V.	San Diego	December 9, 1903
Wood, J. D.	San Diego	March 12, 1906
Woodruff, Franklin B.	San Diego	February 17, 1904
Works, Lewis R.	San Diego	February 11, 1905

SAN FRANCISCO CITY AND COUNTY.

Total number commissioned for the county, 64.

Name.	Residence.	Commission Expires.
Aronsohn, Martin	San Francisco	September 21, 1903
Ballou, Addie L.	San Francisco	February 3, 1906
Bennett, Clement	San Francisco	May 29, 1905
Brady, Matthew	San Francisco	September 19, 1906
Brown, M. D.	San Francisco	November 23, 1905
Browne, R. S.	San Francisco	May 28, 1905
Burnes, Thomas S.	San Francisco	January 6, 1904
Calmann, Julius	San Francisco	May 29, 1905
Cavalli, George F.	San Francisco	May 29, 1905
Cashin, John P.	San Francisco	October 14, 1903
Cleveland, Edith R.	San Francisco	January 15, 1905
Copeland, Adeline	San Francisco	May 27, 1905
Daggett, A. K.	San Francisco	May 28, 1905
Deane, John J.	San Francisco	September 24, 1904
Dibble, Oliver	San Francisco	March 8, 1905
Duisenberg, Augusta W.	San Francisco	January 10, 1906
Eggers, O. A.	San Francisco	April 7, 1904
Edelman, Charles	San Francisco	September 21, 1903
Ellis, James M.	San Francisco	January 4, 1904
Ford, F. C.	Presidio	October 19, 1905
Fugazi, J. F.	San Francisco	March 27, 1906
Fuhrman, Alfred	San Francisco	December 26, 1906
Gates, Justin	San Francisco	September 21, 1903
Gish, John D.	San Francisco	June 8, 1905
Goldner, Alfred C.	San Francisco	September 21, 1903
Gooding, Clay P.	San Francisco	July 7, 1904
Hatton, George F.	San Francisco	May 27, 1905
Henry, A. J.	San Francisco	September 21, 1903
Hess, W. T.	San Francisco	February 7, 1905
Holton, Charles R.	San Francisco	September 19, 1906
Horn, Harry L.	San Francisco	November 27, 1903
Jacobi, I. L.	San Francisco	August 14, 1906
Kennedy, P. J.	San Francisco	May 27, 1905
Kerrigan, J. J.	San Francisco	August 28, 1906
King, James L.	San Francisco	September 21, 1903
Kirketerp, Maryland	San Francisco	December 22, 1904
Knox, George T.	San Francisco	February 3, 1906
Lane, Mark	San Francisco	January 14, 1907
Lask, Harry J.	San Francisco	May 28, 1905
Levy, Eugene W.	San Francisco	December 5, 1906
Lister, Henry B.	San Francisco	February 3, 1906
Mason, James	San Francisco	December 4, 1903
McElroy, R. D.	San Francisco	January 3, 1904
McGill, Henry M.	San Francisco	April 9, 1906
Meininger, L.	San Francisco	February 3, 1906
Owen, Frank L.	San Francisco	November 23, 1905
Pattison, George	San Francisco	September 21, 1903
Pratt, O. C.	San Francisco	September 29, 1903
Quinn, John J.	San Francisco	July 22, 1906
Rector, Benjamin F.	San Francisco	May 28, 1905
Richards, D. B.	San Francisco	May 28, 1905
Rosenheim, Samuel	San Francisco	November 23, 1905
Ryan, E. B.	San Francisco	February 19, 1906
Smith, George W.	San Francisco	January 29, 1905
Smith, N. E. W.	San Francisco	September 21, 1903
Sonntag, Lincoln	San Francisco	December 20, 1905
Stanley, Charles T.	San Francisco	August 6, 1906
Towne, Percy E.	San Francisco	November 27, 1903
Treat, R. B.	San Francisco	January 3, 1904
Tricou, Henry P.	San Francisco	August 6, 1905
Tyson, Robert J.	San Francisco	May 2, 1905
Williams, John T.	San Francisco	September 21, 1903
Wilson, John Ralph	San Francisco	November 29, 1903
Woodward, Edwin W.	San Francisco	September 21, 1903

SAN JOAQUIN COUNTY.

Total number commissioned for the county, 87.

Name.	Residence.	Commission Expires.
Baker, May	Stockton	December 8, 1906
Bogue, A. R.	Stockton	September 7, 1903
Brown, George A.	Stockton	February 28, 1906
Brueck, Karl C.	Stockton	July 25, 1903
Campbell, H. R.	Stockton	July 8, 1905
Connolly, T. E.	Stockton	December 2, 1906
Cramblett, F. A.	Stockton	March 21, 1906
Crane, George E.	Stockton	September 20, 1903
Cutting, Francis	Stockton	June 8, 1905
Cutting, L. M.	Stockton	November 18, 1905
De Legh, Charles	Stockton	October 12, 1904
Denehy, D. M.	Acampo	March 30, 1905
Dietrich, F. J.	Stockton	January 8, 1907
Doan, Lizzie	Stockton	January 10, 1907
Doyle, John T.	Stockton	December 22, 1906
Eaton, James E.	Stockton	November 5, 1906
Eaton, M. D.	Stockton	March 23, 1905
Fairall, Charles H.	Stockton	May 7, 1907
Ferdun, C. M.	Lodi	July 11, 1903
Flack, C. L.	Stockton	February 16, 1905
Foltz, E. P.	Stockton	October 18, 1905
Fraser, A. P.	Stockton	November 20, 1906
Garretson, G. R.	Lockeford	February 12, 1906
Giambonini, Louis	Stockton	September 5, 1903
Gleeson, John R.	Stockton	June 11, 1907
Graham, R. L.	Lodi	April 17, 1907
Grant, Nellie A.	Stockton	October 29, 1905
Grimm, Max	Lodi	May 24, 1904
Grunsky, E. M.	Stockton	March 29, 1906
Hamman, W. J.	Stockton	November 22, 1903
Henry, M. J.	Stockton	August 31, 1904
Hilke, Nettie	Stockton	December 17, 1904
Hogan, Josephine M.	Stockton	December 17, 1904
Hornage, George	Stockton	May 11, 1905
Housken, F. O.	Tracy	January 14, 1907
Kelly, J. A.	Stockton	February 16, 1907
Kroeckel, Henry	Stockton	February 23, 1904
Lane, Ralph P.	Stockton	August 6, 1906
LaRue, Jessie M.	Stockton	June 10, 1906
Levinsky, Arthur L.	Stockton	January 21, 1907
Linn, Fred	Stockton	November 30, 1905
Littlehale, Charles E.	Stockton	May 31, 1906
Louttit, Tom S.	Stockton	November 24, 1903
Loveridge, Otis	Woodward	January 13, 1907
Lynch, Willis	Stockton	March 27, 1904
McCarthy, J. M.	Stockton	April 18, 1905
McNoble, George F.	Stockton	April 17, 1907
Meyer, Henry C.	Stockton	October 4, 1905
Middlecoff, W. W.	Stockton	September 22, 1906
Miller, C. W.	Stockton	February 9, 1907
Moore, Henry	Lathrop	September 18, 1905
Neumiller, C. L.	Stockton	January 20, 1907
Noble, Arthur M.	Stockton	June 5, 1906
Noble, H. R.	Stockton	January 26, 1907
O'Neill, Mamie A.	Stockton	May 24, 1904
Orr, M. H.	Stockton	February 20, 1906
Oullahan, R. B.	Stockton	October 14, 1906
Padgham, Beulah	Stockton	July 2, 1906
Parker, Edwin S.	Stockton	May 26, 1907
Parkinson, O. B.	Stockton	February 18, 1907
Peck, H. M.	Tracy	January 31, 1906
Percival, A. E.	Lodi	March 30, 1905
Plummer, J. A.	Stockton	October 28, 1903
Reid, R. A.	Stockton	January 10, 1906
Rendon, C. P.	Stockton	January 8, 1907
Rowland, Gertrude	Stockton	January 10, 1907

SAN JOAQUIN COUNTY—Continued.

Name.	Residence.	Commission Expires.
Rutherford, W. N.	Stockton	November 20, 1906
Sampson, W. B.	Stockton	December 27, 1906
Shidy, M. W.	Stockton	March 30, 1905
Smith, Ansel	Stockton	January 3, 1906
Snell, Anna M.	Stockton	June 12, 1907
Snyder, Bertha	Stockton	October 27, 1904
Spencer, A. B.	Linden	November 24, 1906
Spurrier, S. M.	Stockton	April 11, 1906
Stowe, E. B.	Stockton	July 10, 1906
Swain, Josephine	Stockton	November 27, 1903
Washington, W. A.	Stockton	December 17, 1905
Webster, Joshua B.	Stockton	March 16, 1907
White, A. C.	Stockton	October 11, 1905
Wilhoit, E. L.	Stockton	April 19, 1905
Wilhoit, George E.	Stockton	January 17, 1907
Wilhoit, R. E.	Stockton	November 18, 1905
Williamson, H. E.	Stockton	September 5, 1905
Williamson, R. W.	Stockton	February 8, 1906
Winter, George	Stockton	July 5, 1903
Wolf, George L.	Stockton	January 17, 1907
Wyman, C. H.	Stockton	March 28, 1905

SAN LUIS OBISPO COUNTY.

Total number commissioned for the county, 40.

Arata, P. A. H.	San Luis Obispo	January 2, 1907
Beckett, J. F.	Arroyo Grande	November 29, 1905
Bennett, E. M.	Paso Robles	May 9, 1906
Booth, A. R.	Paso Robles	September 25, 1903
Bouldin, R. V.	San Luis Obispo	December 22, 1903
Brewer, Lyman	Paso Robles	March 6, 1905
Brizzolara, Fred A.	Santa Margarita	February 17, 1904
Carr, E. M.	Templeton	December 27, 1906
Dagger, Tillford	Nipomo	November 7, 1905
Dorn, F. A.	San Luis Obispo	February 18, 1907
Eddy, J. L.	San Luis Obispo	December 11, 1906
Egan, M.	San Luis Obispo	March 14, 1904
Enos, Louis A.	San Luis Obispo	December 7, 1905
Ent, W. N.	San Luis Obispo	March 21, 1906
Finney, Frederick S.	San Luis Obispo	October 16, 1904
Fitzgerald, A. F.	San Luis Obispo	January 28, 1906
Fortney, Byron L.	Estrella	November 24, 1903
Genter, I. S.	San Luis Obispo	July 16, 1905
Green, E.	San Luis Obispo	May 31, 1904
Gregg, Paul M.	San Luis Obispo	March 15, 1906
Gorham, A. F.	San Miguel	February 19, 1907
Hardie, A. M.	Cayucos	March 5, 1906
Lowe, Amos	Arroyo Grande	March 14, 1904
Lyon, John C.	Arroyo Grande	March 9, 1904
McHenry, F. J.	San Luis Obispo	March 6, 1905
Nelson, Albert	San Luis Obispo	October 19, 1903
Norton, Thomas A.	San Luis Obispo	November 7, 1903
Palmer, Charles A.	San Luis Obispo	April 11, 1907
Pence, Omar M.	Arroyo Grande	May 15, 1905
Perry, R. L.	San Miguel	February 3, 1904
Putnam, R. W.	Paso Robles	December 8, 1903
Ridgon, E. S.	San Luis Obispo	September 15, 1903
Rogers, E. P.	San Luis Obispo	October 14, 1906
Shipsey, William	San Luis Obispo	December 22, 1906
Sinnard, L. G.	Paso Robles	October 8, 1906
Smouse, D. T.	Shandon	October 15, 1906
Spencer, W. H.	San Luis Obispo	March 21, 1907
Venable, McD. R.	San Luis Obispo	February 24, 1907
Vollmer, Fred V.	Paso Robles	October 19, 1903
Webster, Alexander	Paso Robles	May 9, 1906

SAN MATEO COUNTY.

Total number commissioned for the county, 24.

Name.	Residence.	Commission Expires.
Behrens, L. P.	Redwood City	May 21, 1904
Booth, W. O.	San Mateo	March 4, 1907
Brown, Henry Ward	Colma	August 26, 1905
Bryan, Jacob	Colma	January 31, 1904
Bullock, Joseph J.	Redwood City	March 14, 1904
Coburn, Carl J.	Pescadero	February 5, 1907
Cunningham, E. E.	South San Francisco	January 12, 1905
Fitzpatrick, Edward F.	Redwood City	January 10, 1907
Guerry, James H.	San Mateo	March 3, 1907
Hanson, Pauline E.	Redwood City	February 16, 1905
Kincaid, A.	Redwood City	January 10, 1906
Kirkbride, Charles N.	San Mateo	January 20, 1907
Mason, James G.	Menlo Park	March 29, 1906
McLellan, L. E.	San Mateo	March 4, 1907
Morse, C. M.	San Mateo	April 23, 1906
Mullen, Linda K.	Redwood City	February 18, 1907
O'Keefe, James T.	Redwood City	March 6, 1905
Pitcher, John	Halfmoon Bay	September 11, 1905
Pringle, William	Halfmoon Bay	February 6, 1906
Roedel, Phil M.	San Mateo	November 11, 1903
Ross, George C.	Redwood City	January 12, 1907
Thorpe, F. H.	Redwood City	January 15, 1905
Walker, Henry W.	Redwood City	May 6, 1907
Wilson, C. F.	Pescadero	February 28, 1906

SANTA BARBARA COUNTY.

Total number commissioned for the county, 52.

Armstrong, C. M.	Santa Maria	January 25, 1905
Bayley, B. F.	Lompoc	May 1, 1905
Booth, Henley C.	Santa Barbara	February 6, 1907
Bouton, Sands W.	Santa Barbara	March 19, 1905
Broughton, W. W.	Lompoc	February 19, 1906
Butcher, W. P.	Santa Barbara	May 16, 1907
Crow, S. E.	Santa Barbara	June 4, 1906
Cunnane, J. B.	Santa Ynez	November 21, 1906
Curley, T. B.	Santa Barbara	January 26, 1907
Day, W. C.	Santa Barbara	November 19, 1906
Dreyfus, Louis G.	Santa Barbara	January 25, 1906
Finger, H. J.	Santa Barbara	October 19, 1903
Finley, T. R.	Santa Maria	June 3, 1905
Gaster, George R.	Guadalupe	July 29, 1906
Gidney, C. M.	Santa Barbara	April 25, 1906
Gooden, Arthur H.	Santa Barbara	April 27, 1907
Gooden, James	Santa Maria	September 13, 1904
Grant, Charles W.	Santa Barbara	April 17, 1907
Griffith, William G.	Santa Barbara	February 10, 1906
Hancock, William H.	Summerland	March 6, 1905
Hunt, C. C.	Santa Barbara	April 17, 1907
Hurlbut, J. L.	Santa Barbara	January 23, 1906
Jackson, Grant	Santa Barbara	April 17, 1904
Johnson, J. T.	Santa Barbara	August 21, 1905
Lataillade, C. E.	Santa Barbara	April 5, 1905
Leslie, A.	Los Alamos	May 10, 1905
Lingham, F. H.	Santa Barbara	October 3, 1905
Meals, G. W.	Lompoc	June 20, 1904
Morris, L. J.	Santa Maria	November 9, 1904
Pearson, C. H.	Los Alamos	April 3, 1905
Perkins, Joseph J.	Santa Barbara	January 12, 1907
Preisker, Thomas	Santa Maria	February 11, 1905
Rizor, E. A.	Santa Barbara	August 15, 1906
Ross, Harry W. T.	Santa Barbara	November 19, 1906
Russell, George W.	Santa Barbara	December 13, 1903
Smith, Edson A.	Santa Barbara	March 1, 1906

SANTA BARBARA COUNTY—Continued.

Name.	Residence.	Commission Expires.
Smith, J. W.	Santa Barbara	March 6, 1905
Spader, Louis	Santa Barbara	September 24, 1905
Steele, John L.	Santa Maria	August 28, 1903
Stoddard, Henry	Santa Barbara	March 16, 1907
Storke, C. A.	Santa Barbara	June 3, 1905
Stroud, Charles E.	Santa Barbara	November 14, 1906
Taggart, J. W.	Santa Barbara	May 10, 1906
Thompson, C. A.	Santa Barbara	December 17, 1904
Thornburg, M.	Santa Maria	May 31, 1906
Truitt, Daniel T.	Lompoc	December 11, 1906
Wade, Lyman T.	Guadalupe	May 24, 1904
Wagner, James R. H.	Santa Barbara	February 19, 1907
Ward, Thoms W.	Carpinteria	September 23, 1903
Whitney, Frank M.	Santa Barbara	July 26, 1905
Wilson, Arthur G.	Santa Barbara	May 25, 1904
Woodbridge, W. H.	Santa Barbara	July 31, 1905

SANTA CLARA COUNTY.

Total number commissioned for the county, 168.

Abbott, George D.	San José	May 18, 1907
Aggeler, William T.	San José	November 21, 1905
Allyn, F. E.	San José	February 9, 1904
Archer, L. B.	San José	April 17, 1907
Bailey, W. C.	San José	December 30, 1905
Barmby, Martha	San José	November 18, 1905
Barrett, Carey H.	Morganhill	June 6, 1905
Barstow, Alfred	San José	December 4, 1903
Beach, Tyler	San José	November 14, 1906
Bell, John	San José	September 3, 1905
Bell, R. R.	Los Gatos	March 16, 1907
Beggs, Will M.	San José	March 9, 1907
Benson, F. H.	San José	June 12, 1906
Berryman, A.	Los Gatos	November 6, 1905
Biddle, Julian H.	San José	February 6, 1906
Birge, F. A.	San José	August 14, 1906
Black, J. C.	San José	February 6, 1904
Black, Marshall	Palo Alto	May 15, 1905
Blanchard, H. A.	San José	June 24, 1907
Blaney, Charles D.	San José	November 30, 1905
Bowden, Nicholas	San José	November 14, 1906
Brandon, F. J.	San José	January 23, 1906
Brown, F. B.	San José	May 18, 1904
Brundidge, W. H.	San José	December 4, 1903
Bull, George P.	San José	September 18, 1905
Buller, Frances H.	San José	March 23, 1905
Burnett, D. M.	San José	March 2, 1904
Burns, B. E.	Mountain View	September 5, 1905
Burns, R. V.	Mountain View	March 21, 1906
Campbell, G. W.	San José	November 20, 1905
Case, W. I.	San José	December 3, 1906
Charles, S. W.	Palo Alto	October 5, 1903
Clark, G. A.	Stanford University	April 3, 1907
Clayton, E. W.	San José	March 23, 1905
Clayton, W. S.	San José	July 10, 1905
Cloud, S. H.	Saratoga	September 5, 1904
Coolidge, C. C	San José	September 18, 1905
Cooper, Charles	Mountain View	July 23, 1905
Cooper, W. M.	San José	June 18, 1907
Costa, James A.	San José	August 10, 1905
Crawford, E. D.	Gilroy	February 20, 1904
Crossman, W. E.	San José	January 13, 1906
Crothers, Charles F.	San José	April 27, 1907
Culver, Paul D.	Palo Alto	January 19, 1905
Curry, B. O.	Campbell	May 5, 1907
Davison, Charles W.	San José	March 21, 1904

SANTA CLARA COUNTY—Continued.

Name.	Residence.	Commission Expires.
Dixon, James K.	Cupertino	March 11, 1906
Dougherty, H. J.	San José	January 29, 1905
Dreischmeyer, Frank L.	San José	June 12, 1907
Duncan, John T.	Campbell	May 24, 1905
Dunlap, George T.	Gilroy	April 15, 1906
Dusing, H. F.	San José	October 4, 1905
Estes, G. K.	Mountain View	May 21, 1906
Fatjo, Robert A.	Santa Clara	January 28, 1907
Fisher, J. E.	San José	April 18, 1906
Fitch, J. G.	Los Gatos	January 9, 1907
Fitzgerald, John P.	Gilroy	March 14, 1904
Fitzgerald, Walter G.	Gilroy	January 23, 1907
Foss, William F.	San José	October 18, 1905
French, Henry	San José	March 16, 1907
Frost, Irene	San José	April 3, 1907
Fruhling, B. A.	San José	March 16, 1905
Fry, H. Ray	San José	November 10, 1906
Gabriel, H. A.	San José	November 6, 1905
Garey, W. D.	San José	April 9, 1904
Gosbey, P. F.	San José	May 24, 1905
Grant, T. F., Jr.	Mountain View	November 19, 1905
Gray, W. W.	San José	August 25, 1904
Gregory, Platt	San José	May 1, 1905
Guinane, James E.	San José	April 1, 1905
Hall, B. F.	Palo Alto	October 29, 1905
Halsey, Juanita	San José	March 21, 1907
Hardinge, H. A.	San José	March 15, 1906
Harkness, F. B.	San José	October 12, 1904
Hatcher, Charles M.	San José	May 14, 1904
Hatcher, Sewell	San José	January 14, 1905
Hicks, John A.	San José	December 3, 1906
Hinman, J.	San José	October 3, 1905
Hirsch, Emil G.	San José	March 16, 1907
Hoback, L. D.	San José	December 1, 1906
Hogg, Charles H.	San José	November 16, 1903
Howes, Charles E.	San José	May 4, 1905
Howe, W. L.	San José	June 27, 1906
Inman, J. J.	San José	September 26, 1906
James, William F.	San José	December 17, 1904
Jarman, A. H.	San José	December 31, 1904
Johnson, C. H.	San José	January 28, 1907
Johnson, W. A.	San José	December 9, 1906
Kennedy, W. C.	San José	December 1, 1906
Kollinger, L. A.	San José	December 16, 1906
Lahan, T. E.	San José	December 5, 1906
Lawrence, A. H.	San José	March 31, 1907
Lean, Walter J.	San José	June 11, 1905
Lewis, DeLancey	San José	January 20, 1907
Long, Florence T.	Los Gatos	March 22, 1906
Lorigan, C M.	San José	January 3, 1907
Loupe, Louis	San José	January 10, 1905
Mahoney, D. V.	San José	September 13, 1904
Malcolm, Norman E.	Palo Alto	May 3, 1906
McComas, H. W.	San José	May 15, 1907
McIlroy, Robert H.	Gilroy	November 6, 1905
McGinnis, J. S.	San José	January 20, 1907
Michener, A. H.	San José	September 3, 1905
Noble, B. H.	Los Gatos	June 18, 1904
O'Neil, R. K.	San José	March 21, 1906
Orvis, W. S.	San José	April 24, 1904
Parkhurst, W. A.	San José	April 23, 1906
Parsons, Edward W.	San José	February 7, 1907
Peck, Wesley	Los Gatos	January 3, 1906
Phelps, Mabel	San José	April 23, 1906
Phelps, J. Roy	San José	March 15, 1906
Phelps, Orlo	San José	October 8, 1906
Pieper, Wesley	San José	November 25, 1906
Plyler, M. M.	San José	June 8, 1907
Porter, D. A.	San José	June 18, 1904

SANTA CLARA COUNTY—Continued.

Name.	Residence.	Commission Expires.
Pyle, W. R.	Gilroy	July 29, 1906
Radford, Joseph D.	San José	March 21, 1906
Rea, E. M.	San José	September 18, 1904
Richards, John E.	San José	November 20, 1905
Richardson, Owen D.	San Jose	April 22, 1906
Robertson, R. F.	San José	May 3, 1904
Rodgers, Walter	Palo Alto	February 6, 1907
Roll, F. O.	Santa Clara	December 7, 1904
Rosenberg, Rachel M.	San José	August 7, 1903
Rosenthal, E. M.	San José	February 25, 1906
Rucker, W. B.	San José	July 7, 1904
Russell, Joseph E.	San José	April 4, 1906
Russell, J. H.	San José	September 3, 1906
Sawyer, Charles A.	San José	November 7, 1906
Sex, James P.	San José	July 11, 1906
Sherrer, Frank C.	San José	December 5, 1906
Smith, Charles A.	San José	November 13, 1903
Smith, George D.	San José	December 5, 1906
Smith, W. M.	San José	January 24, 1906
Somavia, J. R.	Santa Clara	June 12, 1906
Southeimer, J. J.	San José	April 1, 1905
Spencer, Theodore	Sunny Vale	February 1, 1906
Stahl, H. K.	San José	October 8, 1906
Staus, Elsie Valerie	San José	November 16, 1903
Steele, W. A.	San José	July 8, 1905
Sterrett, A. C.	Morganhill	March 21, 1906
Sullivan, John W.	San José	June 1, 1907
Syer, Robert R.	San José	April 17, 1907
Temple, F. M.	San José	April 5, 1905
Tennyson, D. D.	San José	February 17, 1904
Thomas, Fred L.	San José	July 21, 1906
Thompson, Charles A.	San José	July 30, 1906
Thompson, F. E.	San José	November 7, 1905
Tompkins, Samuel G.	San José	March 5, 1907
Tourtillott, T. T.	Agnew	March 14, 1904
Tuttle, Hiram D.	San José	November 15, 1905
Van Buren, Cornelius	Mayfield	December 7, 1904
Van Derwerker, Jerome L.	San José	March 21, 1904
Vatnone, Antonio	San José	October 8, 1906
Waldorf, G. W.	San José	October 4, 1906
Widney, F. S.	Santa Clara	June 15, 1905
Whitehurst, G. A.	San José	February 18, 1907
Whitton, A. K.	San José	May 14, 1904
Wilcox, Edwin A.	San José	May 6, 1907
Wilcox, H. E.	San José	May 10, 1905
Witten, C. L.	San José	April 11, 1907
Wooster, C. M.	San José	April 18, 1905
Wretman, N. E.	San José	March 23, 1905
Wright, P. R.	College Park	November 17, 1906
Wright, Robert M.	San José	August 25, 1904
Wright, William P.	Mountain View	September 6, 1906
Yoell, John H.	San José	February 18, 1907
Zeiro, E. G.	San José	October 4, 1904

SANTA CRUZ COUNTY.

Total number commissioned in the county, 36.

Baker, Hazel	Watsonville	September 5, 1905
Bias, Harry J.	Santa Cruz	January 10, 1904
Burke, George P.	Watsonville	September 3, 1906
Dake, L. J.	Santa Cruz	August 10, 1905
Dickerman, Albert	Watsonville	October 17, 1906
Dutton, James L.	Santa Cruz	April 5, 1904
Fletcher, George B.	Watsonville	December 20, 1904
Fletcher, H. S.	Watsonville	January 8, 1907
Gaffey, W. V.	Watsonville	January 10, 1905
Gardner, J. E.	Watsonville	September 3, 1905
Gardner, W. M.	Santa Cruz	August 28, 1903
Gordon, Hugh S.	Santa Cruz	March 11, 1905

SANTA CRUZ COUNTY—Continued.

Name.	Residence.	Commission Expires.
Hall, James A.	Watsonville	October 31, 1905
Hartman, Isaiah	Boulder Creek	November 18, 1905
Hoffman, Christian	Santa Cruz	November 16, 1903
Hoffmann, W. C.	Santa Cruz	December 7, 1905
Joy, A. E.	Watsonville	September 18, 1905
Maher, David F.	Watsonville	October 16, 1904
Makinney, H. E.	Santa Cruz	December 27, 1906
Martin, Edward	Santa Cruz	January 14, 1907
Morey, J. J.	Watsonville	June 24, 1907
Nicholson, William H.	Ben Lomond	October 22, 1906
Ord, George M.	Soquel	May 7, 1907
Robinson, H. R.	Santa Cruz	April 25, 1906
Rodgers, W. S.	Boulder Creek	March 26, 1906
Sandholdt, William	Watsonville	September 23, 1903
Sans, A. W.	Watsonville	October 10, 1903
Sears, F. S.	Santa Cruz	November 9, 1904
Sheehy, P. G.	Watsonville	November 19, 1905
Torchiana, H. A. V.	Watsonville	October 11, 1906
Towne, H. B.	Santa Cruz	February 14, 1904
Walker, J. A.	Ben Lomond	May 13, 1906
Wanzer, James O.	Santa Cruz	August 6, 1906
Wightman, Paul B.	Skyland	March 15, 1906
Williams, E. L.	Santa Cruz	December 5, 1906
Wyckoff, H. C.	Watsonville	January 10, 1904

SHASTA COUNTY.

Total number commissioned for the county, 42.

Aram, W. F.	Redding	March 31, 1907
Baker, A A.	Pittville	September 13, 1906
Barber, J. E.	Keswick	May 21, 1906
Bass, Herbert	Montgomery Creek	March 29, 1906
Bell, Aaron	Redding	January 19, 1907
Bickford, William H.	Redding	April 22, 1906
Braynard, Charles H.	Redding	October 20, 1904
Briggs, Carl R.	Redding	April 28, 1907
Broadhurst, Theodore F.	Cottonwood	November 1, 1905
Bush, George W.	Redding	October 19, 1903
Cadwallader, S.	Fall River Mills	September 5, 1904
Carr, Francis	Redding	February 19, 1907
Caswell, Henry	Ono	February 11, 1905
Connor, Clyde	Redding	January 10, 1905
Cornell, J. W.	Copper City District	July 7, 1904
Creighton, J. H.	Anderson	January 30, 1906
Criss, Walter S.	Millville	September 19, 1906
Dozier, Thomas B.	Redding	February 12, 1907
Estep, James G.	Redding	March 9, 1907
Herzinger, Walter E.	Redding	December 27, 1906
Hull, S. W.	Redding	January 19, 1905
Isaacs, James E.	Redding	March 7, 1906
Isaacs, Joseph N.	Shasta	September 11, 1903
Jones, John Rees	Redding	March 31, 1907
Kimball, C. F.	Redding	June 30, 1907
Markham, W. W.	Knob	November 15, 1906
McArthur, Archibald	Fall River	January 29, 1907
McCandliss, Isaac	Fielding	September 13, 1903
McNamar, Andrew	Cottonwood	September 25, 1903
Perry, George O.	Redding	January 13, 1906
Primm, F. P.	Redding	June 26, 1905
Reid, D. G.	Redding	January 13, 1906
Rusk, W. P.	Fielding	April 17, 1904
Sanders, Edward	Delta	March 6, 1905
Schoonover, J. W.	De La Mar	January 10, 1905
Sessions, Joseph	Redding	March 11, 1907
Smith, A. W.	Shingletown	September 18, 1905
Stickly, S. S.	Buckeye	July 28, 1903
Tillotson, W. D.	Redding	April 16, 1905
Watson, Eugene S.	Redding	November 12, 1906
Williams, H. E.	Cassel	April 1, 1905
Woodard, M. W.	Manton	November 4, 1905

SIERRA COUNTY.

Total number commissioned for the county, 10.

Name.	Residence.	Commission Expires.
Blinman, Frederick	Sierraville	April 11, 1906
Campbell, F. H.	Forest City	November 12, 1904
Caya, Elizabeth	Port Wine	February 3, 1904
Devine, Mary E.	Downieville	February 6, 1904
Meany, Charles P.	Downieville	November 17, 1906
Olsen, J. J.	Sierraville	December 10, 1906
Rees, W. E.	Loyalton	October 17, 1906
Redding, W. I.	Downievllle	November 7, 1905
Spencer, William H.	Gibsonville	July 30, 1906
Wood, George	Sierraville	August 12, 1905

SISKIYOU COUNTY.

Total number commissioned for the county, 33.

Ager, Judson A.	Ager	March 16, 1907
Baldwin, Lauren W.	Fort Jones	June 21, 1905
Barton, H. J.	Oak Bar	August 30, 1905
Beem, Martin C.	Fort Jones	January 9, 1907
Butler, George D.	Yreka	March 19, 1905
Chambers, G. H.	Montague	August 19, 1905
Clarke, Charles O.	Dunsmuir	December 3, 1905
Denny, R. R.	Etna	December 17, 1904
Dunn, Clare	Yreka	December 27, 1906
Earhart, D. C.	Hornbrook	April 17, 1907
Eaton, J. R.	Klamathon	May 9, 1906
Edson, B. D.	Beswick	June 15, 1907
Fairchild, James D.	Yreka	July 19, 1905
Foster, W. W.	Sisson	October 31, 1905
Foulke, E. L.	Gazelle	December 8, 1903
Hellmuth, George F.	Callahan	August 6, 1905
Hughes, John S.	Sawyer's Bar	April 30, 1906
Madden, R. E.	Ruby	December 4, 1903
Marx, Martin	Etna Mills	January 26, 1907
Nichols, Henry	Klamathon	April 19, 1904
Nunamaker, W. D.	Dunsmuir	April 15, 1906
Parker, Alexander, Jr.	Etna	October 11, 1905
Peck, George H.	Sisson	March 25, 1907
Renner, Maurice	Yreka	April 8, 1905
Richardson, R. M.	Klamathon	May 23, 1906
Scheld, H. W.	Yreka	December 4, 1904
Smith, George William	Forks of Salmon	January 22, 1905
Tapscott, James R.	Yreka	June 17, 1905
Tebbe, George A.	Yreka	October 5, 1903
Thomas, James E.	Fort Jones	May 9, 1905
Whedon, C. R.	Sisson	March 27, 1904
Williams, R. D.	Weed	June 17, 1906
Wilson, J. J.	Sisson	April 21, 1904

SOLANO COUNTY.

Total number commissioned for the county, 48.

Bailey, E. L.	Suisun	April 19, 1904
Barcar, Raleigh	Vacaville	December 12, 1906
Biggs, Edward F.	Benicia	November 26, 1906
Billings, Addie M.	Benicia	September 27, 1906
Bird, Henry	Suisun	October 21, 1905
Browne, John A.	Vallejo	February 3, 1907
Brownlie, John	Vallejo	December 31, 1906
Chase, E. M.	Rio Vista	May 6, 1907
Clarken, Matt	Benicia	April 13, 1905
Coghlan, O. R.	Fairfield	March 9, 1907

SOLANO COUNTY—Continued.

Name.	Residence.	Commission Expires.
Connolly, J. H.	Vallejo	March 24, 1906
Crooks, W. L.	Benicia	April 8, 1905
Devlin, Frank R.	Fairfield	October 4, 1906
English, Joseph R.	Vallejo	February 20, 1904
Fisher, Edward	Vacaville	January 9, 1907
Fitzgerald, J. A.	Vallejo	August 21, 1903
Gabriel, F. William	Suisun	March 11, 1905
Genty, O. B.	Vallejo	April 13, 1904
Goodman, Wilbur N.	Fairfield	May 5, 1907
Gregory, T. T. C.	Fairfield	October 10, 1903
Harlan, Paul C.	Fairfield	September 22, 1904
Harrier, L. G.	Vallejo	December 9, 1906
Harvey, Joel A.	Vallejo	December 6, 1906
Hatheway, Alden L., Jr.	Vallejo	January 6, 1906
Hatheway, Noah	Vallejo	September 10, 1906
Hirst, Samuel	Vallejo	October 13, 1903
Hutchinson, W. A.	Vallejo	March 11, 1906
Kelley, W. T.	Vallejo	January 28, 1906
Lamont, James A.	Vallejo	February 3, 1907
Manning, Albert	Dixon	July 3, 1905
McFarland, E. E.	Vacaville	February 6, 1907
Minihan, John	Vallejo	May 1, 1906
Mize, Thomas J.	Vacaville	April 1, 1905
Nichols, J. B.	Rockville	August 7, 1903
Norton, S. N.	Rio Vista	June 5, 1906
O'Donnell, W. T.	Vallejo	April 9, 1904
Pannenberg, Eugene	Fairfield	July 10, 1904
Platt, R. H.	Vacaville	April 25, 1905
Rice, J. H.	Dixon	February 14, 1906
Robbins, R. D., Jr.	Suisun	July 15, 1903
Roney, James	Vallejo	January 14, 1907
Schulze, Oscar C.	Dixon	July 24, 1903
Siebe, Peter	Cordelia	March 8, 1905
Smith, James L.	Elmira	March 5, 1905
Stevens, C. P.	Benicia	January 30, 1906
Stevens, J. S.	Benicia	January 10, 1904
Tinelli, J. J.	Vallejo	October 18, 1905
Warford, Sylvester	Vallejo	August 7, 1903

SONOMA COUNTY.

Total number commissioned for the county, 78.

Atkinson, P. H.	Petaluma	July 23, 1905
Baer, George B.	Cloverdale	August 21, 1903
Barham, Ed. C.	Santa Rosa	October 25, 1906
Barnes, Benjamin H.	Healdsburg	June 25, 1904
Barnett, C. D.	Santa Rosa	January 6, 1906
Bartholomew, James H. S.	Guerneville	December 31, 1904
Baxter, George P.	Sebastopol	April 11, 1904
Brainerd, H. P.	Petaluma	October 11, 1905
Campbell, John T.	Santa Rosa	December 12, 1906
Campbell, Ross	Santa Rosa	January 1, 1907
Chartrand, A. E.	Santa Rosa	November 10, 1906
Coffman, J. T.	Healdsburg	February 11, 1907
Cowan, W. F.	Santa Rosa	June 21, 1905
Craig, James A.	Santa Rosa	April 5, 1904
Crane, Alexander T.	Santa Rosa	December 19, 1905
Crawford, R. F.	Santa Rosa	February 11, 1905
Cromwell, F. A.	Petaluma	January 7, 1906
Davis, Walter S.	Santa Rosa	December 6, 1906
Denman, Frank H.	Petaluma	January 28, 1906
Denny, Thomas C.	Petaluma	November 18, 1903
Dunbar, C. O.	Santa Rosa	October 19, 1903
Eardley, W. J.	Santa Rosa	February 12, 1906
Fahey, Thomas P.	Petaluma	May 23, 1906

SONOMA COUNTY—Continued.

Name.	Residence.	Commission Expires.
Fairbanks, D. B.	Petaluma	May 5, 1906
Gale, D. R.	Santa Rosa	February 21, 1907
Given, John M.	Forestville	March 9, 1907
Green, Lyman	Petaluma	April 29, 1905
Hamilton, W. C.	Petaluma	July 1, 1906
Hanlon, John F.	Santa Rosa	December 5, 1906
Hardesty, Elmer	Santa Rosa	September 27, 1906
Haskell, W. B.	Petaluma	October 13, 1906
Hastings, Henry M.	Geyserville	March 5, 1905
Hill, A. B.	Petaluma	November 25, 1906
Hoag, O. H.	Santa Rosa	February 26, 1907
Hoyle, G. W.	Cloverdale	April 9, 1904
Jenks, Ira C.	Santa Rosa	May 3, 1904
Jewett, L. L.	Guerneville	December 11, 1905
Johnson, Archibald M.	Santa Rosa	January 3, 1907
Jordan, L. A.	Santa Rosa	February 6, 1905
Juilliard, L. W.	Santa Rosa	February 3, 1907
Latimer, Hugh N. N.	Windsor	May 25, 1907
Lea, Clarence F.	Santa Rosa	September 11, 1905
Le Baron, C. A.	Valley Ford	January 30, 1906
Le Baron, H. M.	Valley Ford	January 30, 1906
Lewis, Isaac S.	Cloverdale	March 21, 1906
Lewis, J. Hall	Petaluma	March 4, 1907
Lippitt, F. K.	Petaluma	November 11, 1906
Maclay, Thomas	Petaluma	October 27, 1904
Martin, F. McG.	Santa Rosa	January 31, 1904
Meyer, F. A.	Petaluma	April 5, 1905
Monroe, W. W.	Sebastopol	April 21, 1904
Norton, E. M.	Healdsburg	May 10, 1906
Oates, James W.	Santa Rosa	July 18, 1904
Oldham, William G.	Santa Rosa	October 10, 1903
Pierce, J. G., Jr.	Sebastopol	March 11, 1905
Pond, C. H.	Healdsburg	February 6, 1904
Pool, William H.	Santa Rosa	May 24, 1905
Poppe, Robert A.	Sonoma	March 6, 1905
Pyatt, Jean	Duncan Mills	February 21, 1905
Ratto, Leo G.	Petaluma	January 13, 1906
Reynolds, W. D.	Santa Rosa	December 5, 1906
Richardson, H. A.	Stewart Point	October 10, 1903
Ricksecker, L. E.	Santa Rosa	January 10, 1907
Rose, J. W.	Healdsburg	January 7, 1906
Searles, William T.	Sebastopol	November 15, 1904
Smith, George N.	Petaluma	October 16, 1904
Starke, F. Ralph	Penn Grove	June 6, 1905
Stites, A. H.	Geyserville	January 24, 1905
Swain, R. M.	Santa Rosa	March 30, 1905
Thompson, J. M.	Santa Rosa	October 4, 1904
Vaughan, Marvin T.	Santa Rosa	January 23, 1906
Wood, Ben S.	Santa Rosa	February 12, 1906
Wood, B. S., Jr.	Santa Rosa	June 10, 1906
Ware, E. B.	Healdsburg	January 21, 1906
Warfield, George H.	Healdsburg	September 4, 1906
Wattles, S. L.	Healdsburg	April 20, 1907
Weske, H. W. A.	Santa Rosa	January 27, 1907
Young, George C.	Petaluma	June 14, 1905

STANISLAUS COUNTY.

Total number commissioned for the county, 29.

Abbott, C. S.	Modesto	May 18, 1907
Barkis, E. L.	Oakdale	July 21, 1906
Broughton, J. R.	Modesto	April 8, 1905
Caldwell, T. A.	Modesto	March 5, 1906
Crane, Horace S.	Turlock	January 26, 1907
Dennett, L. L.	Modesto	May 22, 1906
Emery. A. S.	Oakdale	November 11, 1906

STANISLAUS COUNTY—Continued.

Name.	Residence.	Commission Expires.
Gilbert, A. L.	Oakdale	March 31, 1907
Griffin, P. H.	Modesto	January 27, 1907
Hammond, J. A.	La Grange	March 5, 1906
Hatton, W. H.	Modesto	October 11, 1905
Hawks, Berthelet H.	Newman	October 13, 1904
Hughes, Henry W.	Oakdale	September 4, 1906
Johnson, James	Modesto	May 18, 1905
Kahn, J. H.	Oakdale	May 25, 1907
Maddux, L. J.	Modesto	March 21, 1907
McCabe, George T.	Oakdale	September 13, 1906
Perley, George	Modesto	January 3, 1906
Rice, T. E. B.	Modesto	May 6, 1906
Rodden, W. L.	Oakdale	October 12, 1904
Ross, J. W.	Modesto	January 23, 1907
Schafer, G. P.	Modesto	March 9, 1904
Simmons, L. B.	Ceres	April 1, 1905
Strauss, Max	Turlock	March 10, 1907
Stuhr, J. N.	Newman	January 30, 1907
Van Benschater, Charles W.	Grayson	September 11, 1905
Wahlhaus, Julius	Newman	October 27, 1903
Ward, J. E.	Modesto	September 29, 1906
Williams, A. M.	Newman	August 7, 1903

SUTTER COUNTY.

Total number commissioned for the county, 11.

Hewitt, A. H.	Yuba City	January 10, 1907
Moncur, J. O.	Yuba City	December 13, 1903
McLaughlin, A. C.	Yuba City	June 30, 1907
Mulvany, T. J.	Nicolaus	April 9, 1904
Newman, J. Y.	Sutter City	April 17, 1907
Pierce, F. C.	Pleasant Grove	July 16, 1904
Pierce, F. B.	Nicolaus	April 9, 1904
Schillig, Lawrence	Yuba City	April 3, 1905
Trevathan, C. H.	Pleasant Grove	April 19, 1905
Wilkinson, J. A.	Live Oak	November 12, 1905
Wood, W. O.	Meridian	March 6, 1905

TEHAMA COUNTY.

Total number commissioned for the county, 25.

Aitken, A. B.	Corning	January 30, 1906
Aitken, Irene	Corning	September 22, 1906
Andrews, H. P.	Red Bluff	October 3, 1905
Bransford, W. L.	Red Bluff	November 17, 1906
Cheatham, M. J.	Red Bluff	October 11, 1906
Coffman, P. H.	Red Bluff	June 7, 1906
Davis, Charles W.	Corning	January 21, 1907
Dyer, Z. P.	Paskenta	February 9, 1904
Fortier, E. C.	Red Bluff	October 24, 1906
Gans, H. S.	Red Bluff	June 4, 1906
Gardner, Elias D.	Red Bluff	February 6, 1906
Gill, M. G.	Red Bluff	December 22, 1906
Hook, M. R.	Red Bluff	November 5, 1906
Johnson, W. P.	Red Bluff	April 20, 1905
Link, M. N.	Corning	October 17, 1906
Lyon, Sarah E.	Kirkwood	August 19, 1906
Madison, G. W., Jr.	Red Bluff	November 19, 1906
Marshall, W. H.	Vina	December 7, 1904
Matlock, J. T.	Red Bluff	April 17, 1907
McCoy, A. M.	Red Bluff	March 5, 1905
McGuinness, Thomas	Corning	November 9, 1905
Peck, Floyd S.	Corning	November 12, 1904
Simpson, George C.	Tehama	April 11, 1906
Wells, John J.	Red Bluff	December 27, 1906
Woodland, Charles M.	Corning	July 30, 1904

TRINITY COUNTY.

Total number commissioned for the county, 7.

Name.	Residence.	Commission Expires.
Bissell, W. C.	Weaverville	January 17, 1907
Given, Horace R.	Weaverville	May 21, 1904
Lowden, W. L.	Weaverville	January 23, 1907
MacIlwaine, Matt	Abrams	November 22, 1906
McDonald, P.	Trinity Center	December 8, 1903
Paulsen, Charles	Lewistown	February 14, 1907
Vanderhoff, J. H.	Hay Fork	January 3, 1907

TULARE COUNTY.

Total number commissioned for the county, 54.

Adelsbach, L. E.	Visalia	April 29, 1907
Avery, George D.	Porterville	September 22, 1904
Bacon, F. L.	Dinuba	November 14, 1906
Barber, Emmett	Tulare	March 3, 1907
Beebe, E. W.	Porterville	October 27, 1903
Bell, Isaac T.	Visalia	November 18, 1903
Boller, J. F.	Porterville	September 3, 1906
Boone, W. P.	Dinuba	June 15, 1904
Botsford, G. A.	Visalia	April 22, 1906
Bradley, N. O.	Visalia	September 11, 1905
Chambers, L.	Visalia	December 7, 1905
Cobb, C. W.	Tulare	March 16, 1907
Cook, Minna M.	Visalia	June 4, 1906
Clotfelter, U. T.	Visalia	May 15, 1904
Daggett, Alfred	Visalia	October 13, 1903
Davis, J. W.	Tulare	April 20, 1907
Dineley, Josephine	Visalia	January 10, 1904
Durfey, W. Ernest	Visalia	April 4, 1907
Edwards, D. M.	Visalia	February 20, 1906
Farnsworth, E. C.	Visalia	May 22, 1907
Giddings, C. J.	Visalia	February 14, 1906
Gill, George F.	Tulare	March 31, 1907
Graham, R. M.	Lindsay	March 5, 1906
Gray, William H.	Tipton	October 24, 1903
Hannah, J. A.	Visalia	October 5, 1903
Hardin, R. C.	Visalia	October 18, 1905
Henley, W. H.	Globe	July 10, 1906
Horbach, Robert	Porterville	January 15, 1907
Jordan, John F.	Visalia	March 23, 1905
Kirk, James	Exeter	July 25, 1904
Knox, John G.	Visalia	November 28, 1903
Lamberson, Charles G.	Visalia	October 9, 1905
Larkins, E. O.	Visalia	January 6, 1906
Levy, Julius	Visalia	January 3, 1906
Lillie, H. C.	Visalia	March 16, 1907
Lovejoy, J. O.	Tulare	January 3, 1906
Lumley, Aubrey M.	Porterville	March 16, 1907
McClure, Harry B.	Visalia	November 10, 1906
McFadzean, Daniel	Visalia	May 3, 1904
Miller, E. O.	Visalia	September 28, 1905
Murray, George G.	Porterville	January 12, 1907
Ostrander, P. T.	Lindsay	January 10, 1905
Pendergrass, J. R.	Visalia	January 3, 1907
Perkins, D. E.	Visalia	May 29, 1907
Pillsbury, J. D.	Traver	September 7, 1903
Power, Maurice E.	Visalia	December 29, 1906
Russell, C. L.	Tulare	February 16, 1905
Scott, C. R.	Tulare	January 28, 1907
Shreve, H. M.	Tulare	May 18, 1905
Shuey, J. E.	Porterville	December 18, 1905
Simmons, C. B.	Visalia	February 6, 1904
Teague, B. Frank	Exeter	October 17, 1906
Weber, Louis	Daunt	October 30, 1904
Zartman, G. W.	Tulare	February 26, 1907

TUOLUMNE COUNTY.

Total number commissioned for the county, 25.

Name.	Residence.	Commission Expires.
Bacon, Charles G.	Sonora	March 19, 1905
Barron, W. H.	Soulsbyville	February 12, 1906
Carter, C. H.	Carters	March 30, 1905
Curtin, J. B.	Sonora	October 30, 1904
Cutting, C. B.	Jamestown	February 26, 1906
Daveluy, Avila	Confidence	July 25, 1904
Drake, W. Frank	Sonora	January 10, 1907
Gallagher, Edmond P.	Columbia	August 7, 1903
Griffin, George A.	Carters	March 8, 1905
Hampton, Crittenden	Sonora	July 24, 1903
Holland, E. W.	Sonora	September 28, 1905
Lyons, John A.	Carters	August 7, 1903
McLeod, George E	Carters	October 17, 1906
Morris, Saul	Chinese Camp	October 16, 1904
O'Brien, J. P.	Sonora	February 9, 1904
Otis, F. P.	Sonora	November 12, 1905
Peters, C. M. C.	Jamestown	September 13, 1903
Rogers, Justice H.	Carters	May 3, 1904
Rooney, J. F.	Sonora	January 24, 1905
Root, E. S. S.	Big Oak Flat	May 11, 1907
Russell, David	Carters	May 7, 1907
Smith, A. A.	Sonora	February 4, 1907
Street, F. W.	Sonora	December 17, 1905
Ware, J. R.	Tuolumne	March 21, 1906
Webster, J. C.	Sonora	June 4, 1906

VENTURA COUNTY.

Total number commissioned for the county, 42.

Adams, Alpha	Oxnard	March 27, 1907
Arnold, A. J.	West Saticoy	July 6, 1904
Barnard, Charles	Ventura	September 24, 1905
Blanchard, Arthur H.	Santa Paula	April 4, 1906
Clarke, Robert M.	Santa Paula	April 3, 1905
Cobb, C. H.	Oxnard	April 28, 1907
Corey, John G.	Santa Paula	December 19, 1906
Draper, A. J.	Simi	February 16, 1907
Dunn, Robert	Piru	January 3, 1904
Eastin, L. F.	Ventura	February 18, 1907
Elkins, H. H.	Fillmore	August 8, 1906
Gerberding, F. W.	Hueneme	June 17, 1906
Grimes, John A.	Fillmore	January 20, 1904
Felsenthal, D.	Buckhorn	February 13, 1907
Fleet, W. H.	Piru	October 3, 1905
Harris, W. H.	Oxnard	April 18, 1905
Hobart, Frank	Ventura	February 9, 1907
Lucas, Aaron B.	Piru	January 20, 1904
Madison, John A.	Saticoy	September 15, 1906
McKee, James	Nordhoff	August 17, 1905
McKee, J. R.	Bardsdale	November 16, 1903
Merry, T. H.	Oxnard	September 11, 1905
Orr, Orestes	Ventura	April 21, 1907
Poplin, H. L.	Ventura	December 31, 1904
Reppy, J. H.	Ventura	September 3, 1905
Rogers, M. J.	Ventura	February 25, 1906
Schiller, H. M.	Hueneme	October 24, 1903
Selby, Edward M.	Ventura	May 23, 1907
Selby, Lloyd	Ventura	May 15, 1907
Sharp, Edgar	Oxnard	September 18, 1906
Shepard, W. E.	Ventura	March 23, 1905
Snell, W. E.	West Saticoy	July 26, 1905
Stewart, James F.	Santa Paula	October 4, 1906
Stewart, I. W.	Oxnard	September 8, 1906
Titus, J. B.	Santa Paula	September 8, 1903
Titus, Kate E.	Santa Paula	December 20, 1904
Walden, George R.	Oxnard	February 18, 1906
Whitmore, Charles A.	Oxnard	February 7, 1906

VENTURA COUNTY—Continued.

Name.	Residence.	Commission Expires.
Wilde, W. G.	Ventura	October 25, 1905
Williams, B. T.	Ventura	January 12, 1907
Wright, W. D.	Saticoy	November 8, 1906
Yüngling, J. H.	Santa Paula	February 9, 1907

YOLO COUNTY.

Total number commissioned for the county, 31.

Allen, W. S.	Dunnigan	March 6, 1904
Armfield, Elmer W.	Woodland	May 15, 1906
Bicknell, J. N.	Madison	October 19, 1906
Bidwell, C. T.	Woodland	April 5, 1905
Bowles, S. H.	Capay	May 9, 1905
Bruton, Phil	Woodland	May 18, 1904
Burke, Claude V.	Yolo	February 12, 1906
Bush, C. W.	Woodland	February 6, 1906
Clark, George	Woodland	September 30, 1906
De Hurst, M.	Woodland	March 3, 1907
Grant, W. H.	Woodland	November 1, 1905
Gregory, W. H.	Winters	June 18, 1904
Haswell, E. F.	Rumsey	April 6, 1907
Hawkins, N. A.	Woodland	September 13, 1906
Hawkins, Waldo	Woodland	September 18, 1905
Huston, A. C.	Woodland	March 6, 1905
Huston, Harry L.	Woodland	December 31, 1904
Lovejoy, George R.	Woodland	January 15, 1905
McConnell, J. I.	Woodland	January 19, 1905
Nason, D. R.	Dunnigan	January 19, 1907
Nathan, Maurice	Winters	October 11, 1906
Niemann, R. L.	Guinda	February 14, 1907
North, A. W.	Woodland	June 19, 1907
Norton, J. H.	Guinda	March 9, 1907
Plant, A. J.	Davisville	December 6, 1906
Reith, John, Jr.	Woodland	May 21, 1904
Ruggles, A. C.	Woodland	January 3, 1906
Snowball, J. W.	Knight's Landing	February 2, 1907
Tandy, George W.	Capay	May 23, 1906
Wall, William S.	Woodland	April 29, 1905
Walsh, H. V.	Winters	January 23, 1906

YUBA COUNTY.

Total number commissioned for the county, 24.

Aaron, C. F.	Marysville	November 25, 1903
Aldrich, I. N.	Marysville	January 13, 1907
Belcher, Richard	Marysville	December 4, 1904
Bower, Kate B.	Marysville	January 10, 1905
Brooks, C. S.	Marysville	April 25, 1905
Conwell, H. A.	Brownsville	March 16, 1907
Covilland, Charles J.	Marysville	November 6, 1905
Durfee, Joseph	Smartsville	April 1, 1905
Ebert, J. E.	Marysville	September 11, 1905
Jeffards, William M.	Brown's Valley	March 5, 1907
Johnson, Waldo S.	Marysville	January 16, 1907
Lumbard, William	Wheatland	March 11, 1906
Manwell, E. T.	Wheatland	January 21, 1907
Marcuse, Henry M.	Marysville	December 11, 1905
Marcuse, J. H.	Marysville	January 15, 1904
Matti, Annie	Marysville	November 9, 1904
Meek, Emerson E.	Marysville	June 24, 1906
Meek, W. B.	Camptonville	June 5, 1907
Merriam, Joseph	Dobbins	November 15, 1904
Miller, Emma A.	Marysville	February 11, 1905
Redington, Arthur H.	Marysville	December 11, 1905
Swezy, Charles E.	Marysville	December 13, 1906
Taylor, Mayme	Marysville	August 5, 1906
Williams, T. J.	Marysville	July 7, 1906

COUNTIES OF CALIFORNIA.

IN THE ORDER OF THEIR CREATION.

Name of County.	County Seat.	Date of Creation.	Area in Sq. Mi.
1. Butte	Oroville	Feb. 18, 1850	1,764
2. Calaveras	San Andreas	Feb. 18, 1850	990
3. Colusa	Colusa	Feb. 18, 1850	1,080
4. Contra Costa	Martinez	Feb. 18, 1850	750
5. El Dorado	Placerville	Feb. 18, 1850	1,891
6. Los Angeles	Los Angeles	Feb. 18, 1850	3,880
7. Marin	San Rafael	Feb. 18, 1850	516
8. Mariposa	Mariposa	Feb. 18, 1850	1,580
9. Mendocino	Ukiah	Feb. 18, 1850	3,460
10. Monterey	Salinas	Feb. 18, 1850	3,450
11. Napa	Napa	Feb. 18, 1850	800
12. Sacramento	Sacramento	Feb. 18, 1850	1,007
13. San Diego	San Diego	Feb. 18, 1850	8,400
14. San Francisco	San Francisco	Feb. 18, 1850	42
15. San Joaquin	Stockton	Feb. 18, 1850	1,370
16. San Luis Obispo	San Luis Obispo	Feb. 18, 1850	3,500
17. Santa Barbara	Santa Barbara	Feb. 18, 1850	2,450
18. Santa Clara	San José	Feb. 18, 1850	1,355
19. Santa Cruz	Santa Cruz	Feb. 18, 1850	425
20. Shasta	Redding	Feb. 18, 1850	4,050
21. Solano	Fairfield	Feb. 18, 1850	911
22. Sonoma	Santa Rosa	Feb. 18, 1850	1,540
23. Sutter	Yuba City	Feb. 18, 1850	611
24. Trinity	Weaverville	Feb. 18, 1850	3,276
25. Tuolumne	Sonora	Feb. 18, 1850	2,282
26. Yolo	Woodland	Feb. 18, 1850	1,017
27. Yuba	Marysville	Feb. 18, 1850	625
28. Nevada	Nevada City	April 25, 1851	958
29. Placer	Auburn	April 25, 1851	1,484
30. Siskiyou	Yreka	Mar. 22, 1852	6,078
31. Sierra	Downieville	April 16, 1852	910
32. Tulare	Visalia	April 20, 1852	4,935
33. Alameda	Oakland	Mar. 25, 1853	840
34. San Bernardino	San Bernardino	April 26, 1853	20,055
35. Humboldt	Eureka	May 12, 1853	3,507
36. Plumas	Quincy	Mar. 18, 1854	2,361
37. Stanislaus	Modesto	April 1, 1854	1,486
38. Amador	Jackson	May 11, 1854	568
39. Merced	Merced	April 19, 1855	1,750
40. Tehama	Red Bluff	April 9, 1856	3,200
41. Fresno	Fresno	April 19, 1856	5,940
42. San Mateo	Redwood City	April 19, 1856	470
43. Del Norte	Crescent City	Mar. 2, 1857	1,546
44. Mono	Bridgeport	April 24, 1861	2,796
45. Lake	Lakeport	May 20, 1861	1,332
46. Alpine	Markleeville	Mar. 16, 1864	575
47. Lassen	Susanville	April 1, 1864	4,750
48. Inyo	Independence	Mar. 22, 1866	10,224
49. Kern	Bakersfield	April 2, 1866	8,159
50. Ventura	San Buenaventura	Mar. 22, 1872	1,850
51. San Benito	Hollister	Feb. 12, 1874	1,476
52. Modoc	Alturas	Feb. 17, 1874	4,097
53. Orange	Santa Ana	Mar. 11, 1889	780
54. Glenn	Willows	Mar. 11, 1891	1,400
55. Madera	Madera	Mar. 11, 1893	2,140
56. Riverside	Riverside	Mar. 11, 1893	7,008
57. Kings	Hanford	Mar. 22, 1893	1,257

CLASSIFICATION BY COUNTY GOVERNMENT ACT OF 1897, AS AMENDED IN 1901.

For the purpose of regulating the compensation of all county officers, the County Government Act of 1897, as amended in 1901, provides that the several counties of the State shall be classified, according to their population, in the following manner:

Class.	Population.
First	300,000 and over.
Second	150,000 and under 300,000
Third	100,000 " " 150,000
Fourth	50,000 " " 100,000
Fifth	40,000 " " 50,000
Sixth	38,000 " " 40,000
Seventh	36,000 " " 38,000
Eighth	35,400 " " 36,000
Ninth	35,000 " " 35,400
Tenth	27,400 " " 35,000
Eleventh	27,000 " " 27,400
Twelfth	24,000 " " 27,000
Thirteenth	21,000 " " 24,000
Fourteenth	20,000 " " 21,000
Fifteenth	19,500 " " 20,000
Sixteenth	19,000 " " 19,500
Seventeenth	18,500 " " 19,000
Eighteenth	18,200 " " 18,500
Nineteenth	18,000 " " 18,200
Twentieth	17,800 " " 18,000
Twenty-first	17,500 " " 17,800
Twenty-second	17,300 " " 17,550
Twenty-third	17,000 " " 17,300
Twenty-fourth	16,750 " " 17,000
Twenty-fifth	16,500 " " 16,750
Twenty-sixth	16,475 " " 16,500
Twenty-seventh	16,000 " " 16,475
Twenty-eighth	15,750 " " 16,000
Twenty-ninth	15,000 " " 15,750

Class.	Population.
Thirtieth	14,000 and under 15,000
Thirty-first	13,000 " " 14,000
Thirty-second	12,000 " " 13,000
Thirty-third	11,175 " " 12,100
Thirty-fourth	11,150 " " 11,175
Thirty-fifth	11,000 " " 11,150
Thirty-sixth	10,000 " " 11,000
Thirty-seventh	9,750 " " 10,000
Thirty-eighth	9,500 " " 9,750
Thirty-ninth	9,000 " " 9,500
Fortieth	8,750 " " 9,000
Forty-first	8,000 " " 8,750
Forty-second	7,000 " " 8,000
Forty-third	6,500 " " 7,000
Forty-fourth	6,250 " " 6,500
Forty-fifth	6,000 " " 6,250
Forty-sixth	5,500 " " 6,000
Forty-seventh	5,100 " " 5,500
Forty-eighth	5,000 " " 5,100
Forty-ninth	4,700 " " 5,000
Fiftieth	4,600 " " 4,700
Fifty-first	4,500 " " 4,600
Fifty-second	4,380 " " 4,500
Fifty-third	4,200 " " 4,380
Fifty-fourth	4,000 " " 4,200
Fifty-fifth	2,200 " " 4,000
Fifty-sixth	2,000 " " 2,200
Fifty-seventh	under 2,000

COUNTIES IN THE ORDER OF THEIR CLASSIFICATION.

Name of County.	Class.	Name of County.	Class.
San Francisco	First.	Ventura	Thirtieth.
Los Angeles	Second.	Yolo	Thirty-first.
Alameda	Third.	San Mateo	Thirty-second.
Santa Clara	Fourth.	Calaveras	Thirty-third.
Sacramento	Fifth.	Tuolumne	Thirty-fourth.
Sonoma	Sixth.	Amador	Thirty-fifth.
Fresno	Seventh.	Tehama	Thirty-sixth.
San Joaquin	Eighth.	Kings	Thirty-seventh.
San Diego	Ninth.	Stanislaus	Thirty-eighth.
San Bernardino	Tenth.	Merced	Thirty-ninth.
Humboldt	Eleventh.	El Dorado	Fortieth.
Solano	Twelfth.	Yuba	Forty-first.
Santa Cruz	Thirteenth.	Colusa	Forty-second.
Mendocino	Fourteenth.	San Benito	Forty-third.
Orange	Fifteenth.	Madera	Forty-fourth.
Monterey	Sixteenth.	Lake	Forty-fifth.
Santa Barbara	Seventeenth.	Sutter	Forty-sixth.
Tulare	Eighteenth.	Glenn	Forty-seventh.
Contra Costa	Nineteenth.	Modoc	Forty-eighth.
Riverside	Twentieth.	Mariposa	Forty-ninth.
Nevada	Twenty-first.	Plumas	Fiftieth.
Shasta	Twenty-second.	Lassen	Fifty-first.
Butte	Twenty-third.	Trinity	Fifty-second.
Siskiyou	Twenty-fourth.	Inyo	Fifty-third.
San Luis Obispo	Twenty-fifth.	Sierra	Fifty-fourth.
Kern	Twenty-sixth.	Del Norte	Fifty-fifth.
Napa	Twenty-seventh.	Mono	Fifty-sixth.
Placer	Twenty-eighth.	Alpine	Fifty-seventh.
Marin	Twenty-ninth.		

VALUATION OF REAL AND PERSONAL PROPERTY AND COUNTY INDEBTEDNESS, 1902.

Counties.	Value of Real Estate.	Value of Improvements on Real Estate.	Value of Personal Property.	Money and Solvent Credits.	Grand Total Value of All Property.	Total County Indebtedness.
Alameda	$50,005,575	$28,684,825	$10,419,276	$790,321	$92,103,782	$29,099 60
Alpine	149,021	122,533	43,619	2,335	317,508	16,322 15
Amador	2,519,952	1,368,570	591,008	19,300	4,618,830	
Butte	8,632,040	2,284,115	1,993,318	145,644	14,174,591	41,560 00
Calaveras	3,079,235	1,634,545	816,575	27,545	5,714,800	
Colusa	8,873,688	1,060,705	1,253,621	148,017	11,850,008	
Contra Costa	8,947,060	2,946,835	3,482,076	369,335	17,475,402	
Del Norte	2,164,810	284,530	264,758	32,469	2,746,567	2,000 00
El Dorado	2,050,990	1,111,185	605,740	17,420	4,243,585	49,000 00
Fresno	19,040,479	5,702,997	3,741,710	178,147	32,049,386	80,000 00
Glenn	7,755,707	756,704	1,030,656	97,770	10,330,877	44,000 00
Humboldt	13,110,017	2,781,445	2,649,062	504,027	19,044,551	17,000 00
Inyo	888,734	510,823	511,579	6,302	2,000,229	60,000 00
Kern	13,103,218	2,793,583	3,904,011	78,092	22,558,092	235,000 00
Kings	4,889,929	1,134,179	1,173,618	83,017	7,871,294	32,000 00
Lake	1,973,954	707,577	438,239	33,844	3,153,614	54,053 00
Lassen	1,707,270	542,618	1,155,238	137,524	3,743,520	
Los Angeles	65,847,865	30,229,010	a16,979,898	1,103,059	118,266,624	333,500 00
Madera	3,710,760	653,880	957,455	14,550	6,469,885	
Marin	7,487,160	2,847,090	1,156,220	30,640	12,292,947	127,000 00
Mariposa	1,425,603	423,303	343,456	50	2,192,412	9,000 00
Mendocino	6,893,935	1,862,826	1,744,119	109,976	10,940,403	92,500 00
Merced	9,619,004	1,200,134	1,687,342	32,453	14,426,770	128,900 00
Modoc	1,380,315	562,140	1,217,978	55,990	3,216,423	
Mono	479,024	333,351	212,016	10,041	1,071,641	5,000 00
Monterey	11,979,800	2,687,680	1,863,485	78,810	18,772,749	126,880 00
Napa	5,761,430	3,604,180	1,762,555	261,370	12,100,985	
Nevada	2,713,900	2,636,965	1,046,800	55,350	7,171,631	
Orange	6,789,515	2,451,190	1,377,990	107,625	11,882,916	90,000 00
Placer	4,152,870	2,016,715	853,135	97,165	9,467,385	52,000 00
Plumas	1,403,979	454,166	311,990	3,550	2,256,279	35,100 00
Riverside	6,213,261	3,435,125	1,133,760	87,575	13,498,385	150,000 00
Sacramento	19,020,500	9,261,570	4,642,140	524,740	35,018,484	410,355 00
San Benito	4,124,150	947,065	914,500	24,860	6,275,678	10,000 00
San Bern'rdino	8,684,655	4,181,550	1,323,620	139,925	18,687,923	
San Diego	11,118,441	4,083,623	2,391,823	112,211	20,341,614	134,000 00
San Francisco	191,804,510	96,631,790	89,859,788	41,682,743	420,355,541	250,000 00
San Joaquin	19,600,504	6,542,634	3,769,322	688,490	33,307,767	108,000 00
S. Luis Obispo	8,133,632	1,635,841	1,910,701	167,759	13,078,101	57,000 00
San Mateo	8,632,895	3,584,225	1,952,795	309,300	14,937,522	48,000 00
Santa Barbara	9,093,647	2,703,615	1,601,795	97,730	15,276,271	
Santa Clara	31,894,505	13,869,400	4,243,365	408,190	51,990,152	42,000 00
Santa Cruz	6,514,540	2,930,295	1,308,675	84,030	11,540,781	50,000 00
Shasta	4,742,351	1,984,974	1,988,256	101,317	10,478,514	43,000 00
Sierra	1,070,220	344,850	188,080	3,670	1,736,862	2,900 00
Siskiyou	4,795,303	1,561,765	1,291,345	217,440	9,549,738	35,200 00
Solano	10,919,982	3,918,782	1,923,852	115,841	17,987,040	
Sonoma	14,987,570	6,126,805	2,847,335	299,490	26,257,616	107,000 00
Stanislaus	7,592,585	1,428,255	1,669,130	117,595	12,403,838	5,000 00
Sutter	4,271,845	836,280	722,015	36,880	6,468,909	11,000 00
Tehama	6,389,235	1,715,550	1,929,990	123,440	11,240,967	33,000 00
Trinity	747,871	438,564	290,764	24,921	1,502,120	17,573 00
Tulare	9,500,020	2,433,491	1,970,482	127,486	16,476,032	
Tuolumne	3,586,930	2,097,115	799,410	21,200	6,688,655	
Ventura	5,451,481	1,538,445	1,492,140	90,369	9,398,496	2,000 00
Yolo	10,859,671	2,312,360	1,416,970	215,240	16,127,878	
Yuba	2,687,640	1,292,165	993,675	118,095	5,599,895	
Totals	$690,974,783	$284,226,533	$200,164,271	$50,572,275	$1,290,750,465	$3,175,942 75

(a) Includes "solvent credits."

COUNTY OFFICIALS.

THEIR DEPUTIES, SALARIES, AND COMMISSIONS.

Population of counties taken from census of 1900.

Classification of counties from Act of 1901.

One half of the salaries of all Superior Judges is paid by the State.

The salaries and fees of Constables and Justices of the Peace are not included in the following tables.

Abbreviations—R., Republican; D., Democrat; Ind., Independent; U. L., Union Labor.

ALAMEDA COUNTY. (Third class.)

County seat, Oakland. Area, 840 square miles. Population, 130,197.

Office.	Name of Officer.	Politics.	No. of Deputies Paid by County.	Authority for Appointment.	Salary.
County Clerk	John P. Cook	R			$4,000 00
			11	Law	14,700 00
Sheriff	John N. Bishop	U L			4,000 00
			10	Law	13,500 00
Tax Collector	James B. Barber	R			3,000 00
			3	Law	*a* 4,200 00
Treasurer	A. W. Fielder	R			3,600 00
			2	Law	3,000 00
Recorder	A. K. Grim	U L			4,000 00
			5	Law	*b* 5,700 00
Auditor	G. W. Bacon	U L			3,600 00
			3	Law	*c* 3,900 00
District Attorney	J. J. Allen	R			4,000 00
			5	Law	7,700 00
Assessor	H. P. Dalton	Ind.			4,000 00
			4	Law	*d* 5,700 00
Superintendent of Schools	T. O. Crawford	U L			3,000 00
			2	Law	2,100 00
Coroner	H. B. Mehrman	R	None		Fees
Public Administrator	George Gray	R	None		Fees
Surveyor	E. C. Prather	R	None		Fees
Superior Judge	F. B. Ogden	R			4,000 00
Superior Judge	Henry A. Melvin	R			4,000 00
Superior Judge	W. E. Greene	R			4,000 00
Superior Judge	S. P. Hall	R			4,000 00
Superior Judge	John Ellsworth	R			4,000 00
Supervisor	C. F. Horner	R			*e* 1,500 00
Supervisor	J. R. Talcott	R			*e* 1,500 00
Supervisor	Jos. M. Kelley	R			*e* 1,500 00
Supervisor	H. D. Rowe	R			*e* 1,500 00
Supervisor	John Mitchell	R			*e* 1,500 00

(*a*) 1 extra for April, 3 for July, 5 for August, 6 for September, 7 for October, 9 for November, at $100 and 15 per cent of all licenses collected.

(*b*) Allowed 6½ cents per folio for recording of documents.

(*c*) Allowed $500 per annum for additional assistance.

(*d*) 6 field deputies for 4 months, at $100 per month each $2,400
7 field deputies for 4 months, at $125 per month each 3,500
1 cashier for 6 months, at $125 per month 750
8 copyists for 4 months, at $100 per month each 3,200
5 deputies for 4 months, at $100 per month each 2,000
Necessary additional allowance of $3,000 3,000

Total allowance in addition to regular deputies $14,850

(*e*) And mileage not to exceed $100 per month.

ALPINE COUNTY. (Fifty-seventh class.)

County seat, Markleeville. Area, 575 square miles. Population, 509.

Office.	Name of Officer.	Politics.	No. of Deputies Paid by County.	Authority for Appointment.	Salary.
County Clerk, Auditor, and Recorder	Frank Smith	R	None		$1,000 00
Sheriff and Tax Collector	Chas. A. Grover	R	None		800 00
Treasurer	John D'Arcy	D	None		300 00
District Attorney	Wm. M. Thornburg	R	None		300 00
Assessor	Leon B. Hawkins	R	None		300 00
Superintendent of Schools	Mrs. W. A. Jordan	R	None		100 00
Coroner and Public Administrator	W. W. Harvey	D	None		
Surveyor	None (vacant)				
Superior Judge	N. D. Arnot	R			2,000 00
Supervisor	H. W. Curtz	R			*a* $5 pr day
Supervisor	W. C. Musser	R			*a* $5 pr day
Supervisor	John Ellis	R			*a* $5 pr day
Supervisor	Ernest Scossa	R			*a* $5 pr day
Supervisor	R. W. Bassman	R			*a* $5 pr day

(*a*) And mileage at 20 cents per mile.

AMADOR COUNTY. (Thirty-fifth class.)

County seat, Jackson. Area, 568 square miles. Population, 11,116.

County Clerk and Auditor	C. L. Culbert	D	None		$2,500 00
Sheriff and Tax Collector	T. K. Norman	D	None		4,750 00
Treasurer	Geo. A. Gritton	R	None		1,800 00
Recorder	D. A. Patterson	D	None		1,800 00
District Attorney	C. P. Vicini	D	None		*a* 1,800 00
Assessor	J. Marchant	R			1,800 00
			1	Law	625 00
Superintendent of Schools	Geo. A. Gordon	D	None		*b* 1,200 00
Coroner and Public Administrator	G. M. Huberty	D	None		Fees
Surveyor	Wm. Brown	R	None		Fees
Superior Judge	R. C. Rust	D			3,500 00
Supervisor	M. Newman	D			*c* 400 00
Supervisor	W. M. Amick	R			*c* 400 00
Supervisor	A. Grillo	R			*c* 400 00
Supervisor	E. B. Moore	R			*c* 400 00
Supervisor	L. Burke	D			*c* 400 00

(*a*) And traveling expenses. (*b*) And traveling expenses not to exceed $300. (*c*) And mileage at the rate of 10 cents per mile.

BUTTE COUNTY. (Twenty-third class.)

County seat, Oroville. Area, 1,764 square miles. Population, 17,117.

County Clerk	H. T. Batchelder	R	None		$3,600 00
Sheriff	S. H. Wilson	D	None		6,000 00
Tax Collector	W. T. Baldwin	D	None		*a* 1,000 00
Treasurer	R. S. Kitrick	R	None		2,000 00
Auditor and Recorder	J. A. Tyler	R	None		3,200 00
District Attorney	Warren Sexton	R	None		2,400 00
Assessor	A. E. Morton	D			3,500 00
Superintendent of Schools	R. H. Dunn	D			1,500 00
Coroner and Public Administrator	S. Pettit	D			Fees
Surveyor	Martin R. Polk	D			Fees
Superior Judge	Jno. C. Gray	R			4,000 00
Supervisor	J. C. Boyle	D			*b*
Supervisor	L. C. Shirley	D			*b*
Supervisor	G. W. Miller	R			*b*
Supervisor	Edw. Wilson	D			*b*
Supervisor	T. V. Fimple	D			*b*

(*a*) And 10 per cent on licenses collected. (*b*) $10 per day, not exceeding six working days each month; $10 per day while sitting as a Board of Equalization, or in special session, not to exceed fifteen working days in any one year. (Stats. 1897, p. 523.) Mileage not to exceed $300 a year.

CALAVERAS COUNTY. (Thirty-third class.)

County seat, San Andreas. Area, 990 square miles. Population, 11,200.

Office.	Name of Officer.	Politics.	No. of Deputies Paid by County.	Authority for Appointment.	Salary.
County Clerk, Auditor, and Recorder	J. S. Jack	D	None		$4,000 00
Sheriff	Geo. C. Graves	D			3,500 00
			1	Law	600 00
Tax Collector	Henry Wesson	D			1,200 00
			1	Law	400 00
Treasurer	W. H. Steffler	R	None		1,200 00
District Attorney	J. P. Snyder	D	None		2,000 00
Assessor	W. M. Nuner, Jr.	D			2,500 00
			2	Law	1,000 00
			2	Law	500 00
Superintendent of Schools	John Waters	D	None		a1,500 00
Coroner and Public Administrator	Jos. R. Prince	D	None		Fees
Surveyor	W. S. Coulter	D	None		Fees
Superior Judge	A. I. McSorley	D			3,500 00
Supervisor	J. W. Roberts	R			400 00
Supervisor	C. M. Burleson	R			400 00
Supervisor	R. E. Walsh	D			400 00
Supervisor	D. E. Roberts	R			600 00
Supervisor	J. F. Tower	R			600 00

(a) And actual traveling expenses when visiting schools of the county.

COLUSA COUNTY. (Forty-second class.)

County seat, Colusa. Area, 1,080 square miles. Population, 7,364.

County Clerk and Recorder	J. W. Crutcher	D			$4,200 00
Sheriff	J. H. Sherer	D			a 4,000 00
Tax Collector and ex-officio License Collector	Geo. F. Scott	D			b 1,200 00
Treasurer	R. E. Blevins	D			1,600 00
Auditor	D. O. Baker	D			1,800 00
District Attorney	I. G. Zumwalt	D			2,000 00
Assessor	J. L. Swank	D			a 3,000 00
Superintendent of Schools	Miss L. L. Laugenour	D			c 1,600 00
Coroner and Public Administrator	J. D. McNary	R			Fees
Surveyor	Chas. A. de St. Maurice	R			c 1,500 00
Superior Judge	H. M. Albery	D			4,000 00
Supervisor	G. W. Allgaier	D			d $100 per month each.
Supervisor	C. C. Felts	D			
Supervisor	J. E. Rathbun	R			
Supervisor	F. G. Myers	D			
Supervisor	A. A. Thayer	R			

(a) Also receives certain fees. (b) 10 per cent of licenses collected. (c) And traveling expenses.
(d) And 20 cents per mile in traveling to county seat.

CONTRA COSTA COUNTY. (Nineteenth class.)

County seat, Martinez. Area, 750 square miles. Population, 18,046.

Office.	Name of Officer.	Politics.	No. of Deputies Paid by County.	Authority for Appointment.	Salary.
County Clerk	J. E. Rodgers	R	None		$3,250 00
Sheriff	R. R. Veale	R	None		5,000 00
Tax Collector	H. C. Rapp	R	None		1,800 00
Treasurer	G. A. Wiley	R	None		1,800 00
Recorder	A. E. Dunkel	R	None		3,250 00
Auditor	A. J. Soto	R	None		2,000 00
District Attorney	H. V. Alvarado	D	None		2,500 00
Assessor	H. T. Jones	R	None		3,250 00
Superintendent of Schools	A. A. Bailey	D	None		1,800 00
Coroner	H. J. Curry	D	None		Fees
Public Administrator	M. H. Hurley	D	None		Fees
Surveyor	Elam C. Brown	R	None		Fees
Superior Judge	William S. Wells	R			4,000 00
Supervisor District 1	Patrick Tormey	D			1,200 00
Supervisor District 2	J. M. Stow	R			600 00
Supervisor District 3	E. J. Randall	D			1,200 00
Supervisor District 4	Paul De Martini	D			600 00
Supervisor District 5	J. D. Wightman	D			600 00

DEL NORTE COUNTY. (Fifty-fifth class.)

County seat, Crescent City. Area, 1,546 square miles. Population, 2,408.

County Clerk	W. I. Murphy	D	None		$900 00
Sheriff	Geo. H. Crawford	D	None		1,200 00
Tax Collector	Frank Crusins	R	None		900 00
Treasurer	D. W. Rice	Ind	None		900 00
Auditor and Recorder	N. G. McVay	D	None		900 00
District Attorney	F. W. Taft	D	None		900 00
Assessor	J. N. McVay	D	None		600 00
Superintendent of Schools	Mrs. A. M. Leishman	R	None		400 00
Coroner and Public Administrator	W. L. Nichols	D	None		Fees
Surveyor	R. L. Cooper	R	None		Fees
Superior Judge	J. L. Childs	R			3,000 00
Supervisor	John Miller	D			*a* 300 00
Supervisor	C. W. Beacom	R			*a* 300 00
Supervisor	A. J. Huffman	D			*a* 300 00
Supervisor	George E. Tryon	D			*a* 300 00
Supervisor	John Murray	D			*a* 300 00

(*a*) And mileage at 20 cents per mile, one way only.

EL DORADO COUNTY. (Fortieth class.)

County seat, Placerville. Area, 1,891 square miles. Population, 8,986.

County Clerk, Auditor, and Recorder	John P. Fisher	R	None		$3,500 00
Sheriff and Tax Collector	A. S. Bosquit	D	None		4,500 00
Treasurer	Geo. E. Pierce	D	None		1,500 00
District Attorney	C. E. Peters	D	None		1,500 00
Assessor	J. F. Owen	R	None		4,000 00
Superintendent of Schools	S. B. Wilson	D	None		1,500 00
Coroner and Public Administrator	C. P. Winchell	R	None		Fees
Surveyor	J. M. Anderson	R	None		Fees
Superior Judge	M. P. Bennett	R			3,500 00
Supervisor	M. Mayer	D			*a* 400 00
Supervisor	W. W. Hoyt	R			*a* 400 00
Supervisor	G. M. Carsten	R			*a* 400 00
Supervisor	S. D. Diehl	R			*a* 400 00
Supervisor	P. J. Stanton	D			*a* 400 00

(*a*) And mileage at 20 cents per mile, one way.

FRESNO COUNTY. (Seventh class.)

County seat, Fresno. Area, 5,940 square miles. Population, 37,862.

Office.	Name of Officer.	Politics.	No. of Deputies Paid by County.	Authority for Appointment.	Salary.
County Clerk	W. O. Miles	D			$2,400 00
			6	Law	6,300 00
Sheriff	J. D. Collins	D			6,000 00
			7	Law	7,500 00
Tax Collector	J. B. Hancock	D			2,000 00
			4	Law	4,080 00
Treasurer	S. W. Marshall	R			2,500 00
			1	Law	1,200 00
Recorder	R. N. Barstow	R			2,000 00
			3	Law	3,120 00
Auditor	H. E. Barnum	R			2,000 00
			2	Law	2,160 00
District Attorney	George W. Jones	R			3,000 00
			2	Law	3,000 00
Assessor	G. W. Cameron	D			2,500 00
			1	Law	960 00
Superintendent of Schools	G. N. Freeman	R			2,000 00
			1	Law	1,200 00
Coroner	Dr. A. B. Cowan	D			Fees
Public Administrator	R. D. Chittenden	D			Fees
Surveyor	Scott McKay	R			2,000 00
			1	Law	900 00
Superior Judge	H. Z. Austin	R			4,000 00
Superior Judge	Geo. E. Church	D			4,000 00
Supervisor	W. D. Mitchell	R			*a* 500 00
Supervisor	E. J. Bullard	R			*a* 500 00
Supervisor	Phil. Scott	R			*a* 500 00
Supervisor	H. E. Burleigh	R			*a* 500 00
Supervisor	Thos. Martin	P P			*a* 500 00

(*a*) $6 per day while employed as Supervisor, and mileage at 20 cents per mile, one way. The above salary is paid as Road Commissioners.

GLENN COUNTY. (Forty-seventh class.)

County seat, Willows. Area, 1,400 square miles. Population, 5,150.

County Clerk	W. H. Sale	D	1	Law	$2,700 00
Sheriff and Tax Collector	J. A. Bailey	D	1	Law	4,000 00
Treasurer	L. J. Klemmer	D	1	Law	1,200 00
Auditor and Recorder	John H. Graves	R	1	Law	2,700 00
District Attorney	R. L. Clifton	R	None		1,600 00
Assessor	W. H. Markham	R	1	Law	2,500 00
Superintendent of Schools	F. S. Reager	D	1	Law	1,600 00
Coroner and Public Administrator	L. R. Stewart	D	1	Law	Fees
Surveyor	Thos. L. Knock	R	1	Law	Fees
Superior Judge	Oval Pirkey	R			3,000 00
Supervisor	David Brown	D			*a* $5 pr day
Supervisor	J. C. Eibe	R			*a* $5 pr day
Supervisor	C. O. Davidson	R			*a* $5 pr day
Supervisor	Asa M. Jackson	D			*a* $5 pr day
Supervisor	Geo. C. Prentice	D			*a* $5 pr day

(*a*) And mileage at 20 cents per mile, one way.

HUMBOLDT COUNTY. (Eleventh class.)

County seat, Eureka. Area, 3,507 square miles. Population, 27,104.

Office.	Name of Officer.	Politics.	No. of Deputies Paid by County.	Authority for Appointment.	Salary.
County Clerk	W. H. Haw	R			$3,600 00
			1	Law	900 00
			1	Law	750 00
Sheriff	T. M. Brown	D			*a* 5,000 00
			1	Law	1,500 00
Tax Collector	J. L. Chrichton	R	None		*b* 2,800 00
Treasurer	C. F. Roberts	R	None		*c* 2,400 00
Auditor and Recorder	Fred Robinson	R	None		*d* 3,900 00
Assessor	Philetus Bell	R	None		*e* 4,000 00
District Attorney	Otto C. Gregor	R	None		2,400 00
Superintendent of Schools	Geo. Underwood	R			2,000 00
Coroner and Public Administrator	T. G. Greig	R	1 None	Law	750 00 Fees
Surveyor	G. W. Conners	R	None		*f* 1,500 00
Superior Judge	G. W. Hunter	R			4,000 00
Superior Judge	E. W. Wilson	D			4,000 00
Supervisor	George Hindley	D			*g* 600 00
Supervisor	W. J. Swortzel	D			*g* 600 00
Supervisor	Safford F. Pine	R			*g* 600 00
Supervisor	James S. Brown	R			*g* 600 00
Supervisor	Hector McLeod	D			*g* 600 00

(*a*) Sheriff receives $5 per day for his own use for conveying inmates to State Prison and State Hospital, and his necessary expenses. He also receives for his own use fees for serving papers issued by courts outside of the county. (*b*) Tax Collector is ex-officio License Collector, and receives therefor 10 per cent of all licenses collected by him. (*c*) Treasurer receives $200 per year for his traveling expenses in making State settlements, and 5 per cent of the county's portion of collateral inheritance tax paid into the County Treasury. (*d*) Recorder, when his fees exceed $400, allowed to retain one half of such excess. (*e*) Assessor receives 15 per cent on poll taxes collected; 6 per cent on all personal property taxes collected by him; and $5 for each one hundred names on the military list. (*f*) Surveyor, in addition to salary, is allowed necessary traveling expenses. (*g*) Supervisors, in addition to salary, are allowed mileage at 20 cents per mile for all distances necessarily traveled by them as Supervisors or as Road Commissioners. Such mileage not to exceed in any one year the sum of $600.

INYO COUNTY. (Fifty-third class.)

County seat, Independence. Area, 10,224 square miles. Population, 4,377.

County Clerk, Auditor, and Recorder	J. E. Meroney	D			$2,600 00
Sheriff	C. A. Collins	D			4,000 00
Tax Collector	J. E. Shepherd	D			1,000 00
Treasurer	Irv. H. Mulholland	D			1,000 00
District Attorney	Wm. D. Dehy	D			900 00
Assessor	W. W. Yandell	D			1,200 00
Superintendent of Schools	Mrs. M. A. Clarke	R			400 00
Coroner and Public Administrator	H. H. Robinson	D			Fees
Surveyor	A. M. Strong	R			Fees
Superior Judge	Walter A. Lamar	D			3,000 00
Supervisor	N. J. Cooley	R			*a*
Supervisor	W. P. Yaney	D			*a*
Supervisor	James Jones	D			*a*
Supervisor	T. C. Boland	R			*a*
Supervisor	J. A. McKenzie	D			*a*

(*a*) Mileage at 30 cents per mile, one way, and $3 per day while acting as Road Commissioners.

KERN COUNTY. (Twenty-sixth class.)

County seat, Bakersfield. Area, 8,159 square miles. Population, 16,480.

Office.	Name of Officer.	Politics.	No. of Deputies Paid by County.	Authority for Appointment.	Salary.
County Clerk	I. L. Miller	D	None		$5,000 00
Sheriff	J. W. Kelly	D	None		7,000 00
Tax Collector	Charles E. Day	D	None		*a* 3,000 00
Treasurer	Jeremiah Shields	D	None		2,000 00
Recorder	Charles A. Lee	D	None		*b* 1,600 00
Auditor	W. C. Wilson	D	None		2,000 00
District Attorney	J. W. Ahern	D	None		4,000 00
Assessor	J. M. Jameson	D	None		5,000 00
Superintendent of Schools	Robert L. Stockton	D	None		1,800 00
Coroner and Pub. Admin'r.	S. D. Mullins	R	None		Fees
Surveyor	M. W. Buffington	R	None		1,200 00
Superior Judge	Jackson W. Mahon	D			4,000 00
Superior Judge	Paul M. Bennett	R			4,000 00
Supervisor	N. P. Petersen	R			*c* $6 pr day
Supervisor	L. F. Brite	D			*c* $6 pr day
Supervisor	A. J. Woody	D			*c* $6 pr day
Supervisor	J. T. Bottoms	D			*c* $6 pr day
Supervisor	Henry A. Jastro	D			*c* $6 pr day

(*a*) And 10 per cent of all license collections. (*b*) And 7 cents for each folio. (*c*) And mileage at 30 cents per mile, one way.

KINGS COUNTY. (Thirty-seventh class.)

County seat, Hanford. Area, 1,257 square miles. Population, 9,871.

County Clerk	F. Cunningham	D	None		$2,500 00
Sheriff	W. V. Buckner	R	None		4,900 00
Treasurer	W. H. Slavin	D	None		1,200 00
Recorder	J. M. Bowman	D	None		1,800 00
District Attorney	H. Scott Jacobs	R	None		1,800 00
Auditor	S. M. Rosenberger	R	None		1,200 00
Assessor	G. W. Murray	R	None		1,500 00
Tax Collector	Peter Van Valer	R	None		1,500 00
Superintendent of Schools	Nannie E. Davidson	D	None		1,500 00
Coroner and Pub. Admin'r.	W. M. Thomas	R	None		Fees
Surveyor	John B. Benedict	R	None		Fees
Superior Judge	M. L. Short	D	None		3,000 00
Supervisor	Stiles McLaughlin	R			700 00
Supervisor	W. S. Burr	D			700 00
Supervisor	A. R. Davis	D			700 00
Supervisor	H. D. Barton	R			700 00
Supervisor	R. Mills	D			400 00

LAKE COUNTY. (Forty-fifth class.)

County seat, Lakeport. Area, 1,332 square miles. Population, 6,017.

County Clerk	Shafter Mathews	D	None		$1,300 00
Sheriff	J. P. Moore	D	None		2,400 00
Tax Collector	F. R. Farrier	D	None		500 00
Treasurer	P. T. Boone	D	None		1,000 00
Recorder	E. Howard	D	None		1,300 00
Auditor	F. W. Crawford	D	None		700 00
District Attorney	H. W. Brewer	R	None		1,000 00
Assessor	C. M. Young	D	None		1,500 00
Superintendent of Schools	Chas. W. Haycock	D	None		800 00
Coroner and Pub. Admin'r.	Mack Mathews	D	None		Fees
Surveyor	Wright Mathews	D	None		Fees
Superior Judge	M. S. Sayre	R			3,000 00
Supervisor	C. W. Phillips	D			*a* 300 00
Supervisor	G. A. Lyon	R			*a* 300 00
Supervisor	G. W. Kemp	R			*a* 300 00
Supervisor	J. M. Adamson	D			*a* 300 00
Supervisor	L. Henderson	D			*a* 300 00

(*a*) And mileage at 10 cents per mile.

LASSEN COUNTY. (Fifty-first class.)

County seat, Susanville. Area, 4,750 square miles. Population, 4,511.

Office.	Name of Officer.	Politics.	No. of Deputies Paid by County.	Authority for Appointment.	Salary.
County Clerk	Geo. L. Tomb	R	None		$1,500 00
Sheriff	T. W. Wilson	R	None		3,000 00
Treasurer and Tax Collector	W. P. Hall	R	None		1,000 00
Auditor and Recorder	W. W. Sharp	R	None		1,000 00
District Attorney	H. D. Burroughs	R	None		1,200 00
Assessor	C. E. Emerson	R	None		1,500 00
Superintendent of Schools	J. F. Dixon	R	None		600 00
Coroner and Public Administrator	V. Perry	D	None		Fees
Surveyor	Jas. Branham	D	None		Fees
Superior Judge	F. A. Kelley	R			3,000 00
Supervisor	J. H. Riley	D			*a* $6 pr day
Supervisor	Steve Bass	D			*a* $6 pr day
Supervisor	J. L. Fisher	R			*a* $6 pr day
Supervisor	W. D. Packwood	D			*a* $6 pr day
Supervisor	H. A. Morrill	R			*a* $6 pr day

(*a*) Not to exceed $300, and mileage, one way, 25 cents per mile.

LOS ANGELES COUNTY. (Second class.)

County seat, Los Angeles. Area, main land, 3,880 square miles; Island of Santa Catalina, 77½ square miles. Population, 170,298.

County Clerk	Charles G. Keyes	R		An Act to amend Section 159 of an "Act to establish a uniform system of county and township governments," relating to county and township officers of counties of the second class. Approved March 18, 1903.	$3,600 00
			22		26,820 00
Sheriff	Will A. White	R			4,000 00
			25		27,420 00
Tax Collector	W. O. Welch	R			3,600 00
			12		24,700 00
Treasurer	Mark G. Jones	R			3,600 00
			3		4,200 00
Recorder	Calvin Hartwell	R			3,600 00
			15		12,960 00
Auditor	H. G. Dow	R			3,600 00
			8		14,330 00
District Attorney	J. D. Fredericks	R			4,000 00
			9		15,300 00
Assessor	Ben E. Ward	R			3,600 00
			110		34,430 00
Superintendent of Schools	Mark Keppel	R			3,000 00
			4		4,800 00
Coroner	J. H. Trout	R			3,000 00
			2		3,360 00
Public Administrator	D. C. McGarvin	R			3,000 00
			1		960 00
Surveyor	Leo Youngworth	R			3,600 00
			10		12,600 00
Superior Judge	B. N. Smith	R			4,000 00
Superior Judge	N. P. Conrey	R			4,000 00
Superior Judge	Waldo M. York	R			4,000 00
Superior Judge	D. K. Trask	D			4,000 00
Superior Judge	C. D. Wilbur	R			4,000 00
Superior Judge	M. T. Allen	R			4,000 00
Supervisor	O. W. Longden	R			*a* 1,800 00
Supervisor	Geo. Alexander	R			*a* 1,800 00
Supervisor	A. J. Graham	R			*a* 1,800 00
Supervisor	P. J. Wilson	R			*a* 1,800 00
Supervisor	C. E. Patterson	R			*a* 1,800 00

(*a*) And mileage at 10 cents per mile, not to exceed $500.

MADERA COUNTY. (Forty-fourth class.)

County seat, Madera. Area, 2,140 square miles. Population, 6,364.

Office.	Name of Officer.	Politics.	No. of Deputies Paid by County.	Authority for Appointment.	Salary.
County Clerk	C. J. Eubanks	D	None		$1,800 00
Sheriff	J. M. Jones	D	None		3,000 00
Tax Collector	C. F. Preciado	D	None		a 1,000 00
Treasurer	W. M. Amer	D	None		2,500 00
Recorder	E. J. Leonard	D	None		1,500 00
Auditor	A. S. Honeycutt	D	None		1,500 00
District Attorney	R. R. Fowler	R	None		1,800 00
Assessor	C. F. Bonner	D	None		b 2,500 00
Superintendent of Schools	Estella Bagnelle	D	None		1,000 00
Coroner and Pub. Admin'r	R. C. Jay	R	None		Fees
Superior Judge	W. M. Conley	D			3,000 00
Supervisor	S. Sledge	D			c 600 00
Supervisor	F. D. Brown	D			c 600 00
Supervisor	D. B. Fowler	R			c 600 00
Supervisor	George Teaford	D			c 600 00
Supervisor	W. A. Ellis	D			c 600 00

(a) Commissions on licenses. (b) And commissions. (c) And mileage at 25 cents per mile to and from the county seat.

MARIN COUNTY. (Twenty-ninth class.)

County seat, San Rafael. Area, 516 square miles. Population, 15,702.

County Clerk	Robert E. Graham	R	None		$3,000 00
Sheriff and Tax Collector	W. P. Taylor	R	None		5,500 00
Treasurer	T. J. Fallon	D	None		1,800 00
Auditor and Recorder	E. J. Connell	D	None		2,600 00
District Attorney	Thomas P. Boyd	R	None		1,800 00
Assessor	Ira H. Parks	R	None		3,000 00
Superintendent of Schools	James B. Davidson	R	None		1,650 00
Coroner and Pub. Admin'r	F. E. Sawyer	R	None		Fees
Surveyor	Geo. L. Richardson	R	None		Fees
Superior Judge	Thomas J. Lennon	R			4,000 00
Supervisor	G. Pacheco	R			a 600 00
Supervisor	C. J. Dowd	D			a 500 00
Supervisor	F. J. Murray	D			a 500 00
Supervisor	R. W. Johnson	D			a 600 00
Supervisor	H. Goudy	R			a 500 00

(a) And mileage at 10 cents per mile.

MARIPOSA COUNTY. (Forty-ninth class.)

County seat, Mariposa. Area, 1,580 square miles. Population, 4,720.

County Clerk	W. E. Gallison	Ind			a $1,200 00
Sheriff	Robert A. Prouty	Ind			3,800 00
Auditor and Recorder	F. A. Bondshu	Ind			1,800 00
Treasurer	S. P. O. Counts	D			1,200 00
Tax Collector	W. S. Farnsworth	D			b 700 00
Assessor	C. P. Pratt	D			1,650 00
District Attorney	J. A. Adair	D			1,200 00
Coroner and Pub. Admin'r	D. E Bertken	D			Fees
Superintendent of Schools	Miss Julia Jones	Ind			600 00
Surveyor	S. J. Harris	D			Fees
Superior Judge	J. J. Trabucco	D			3,000 00
Supervisor	James Lindsay	Ind			c
Supervisor	John W. Collins	Ind			c
Supervisor	H. W. Cornett	D			c
Supervisor	Isaac Lyons	D			c
Supervisor	W. M. Eubanks	D			c

(a) $300 additional in each year in which a general election is held. (b) In addition to salary 10 per cent on all licenses collected. (c) $5 per day when the board is in session, and 10 cents per mile for traveling.

MENDOCINO COUNTY. (Fourteenth class.)

County seat, Ukiah. Area, 3,460 square miles. Population, 20,465.

Office.	Name of Officer.	Politics.	No. of Deputies Paid by County.	Authority for Appointment.	Salary.
County Clerk	Hale McCowen	R	None		$2,400 00
Sheriff	J. H. Smith	D	None		3,500 00
Tax Collector	E. R. Wright	D	None		*a* 2,200 00
Treasurer	J. N. Rea	R	None		1,800 00
Recorder	Patrick Connolly	D	None		1,800 00
Auditor	F. L. Caughey	R	None		2,200 00
District Attorney	R. Duncan	D	None		1,800 00
Assessor	M. A. Thomas	D	None		2,400 00
Superintendent of Schools	J. F. Barbee	D	None		1,800 00
Coroner and Pub. Admin'r.	John Taylor	D	None		Fees
Surveyor	H. J. Randall	D	None		Fees
Superior Judge	J. Q. White	D			4,000 00
Supervisor	R. H. Rawles	R			*b* 500 00
Supervisor	C. P. Smith	D			*b* 500 00
Supervisor	A. J. Fairbanks				*b* 500 00
Supervisor	L. Barnard	R			*b* 500 00
Supervisor	J. C. Lane	D			*b* 500 00

(*a*) And 10 per cent on all licenses. (*b*) And mileage at 20 cents per mile, both ways.

MERCED COUNTY. (Thirty-ninth class.)

County seat, Merced. Area, 1,750 square miles. Population, 9,215.

County Clerk	W. B. Croop	D	None		$2,200 00
Sheriff	John S. Swan	D	None		5,000 00
Tax Collector	W. F. Clarke	D	None		*a* 1,000 00
Treasurer	G. W. Kibby	R	None		1,600 00
Recorder	S. J. Allen	D			1,600 00
			1		600 00
Auditor	W. H. Cook	D	None		1,600 00
District Attorney	E. H. Hoar	D	None		1,800 00
Assessor	A. G. Clough	R	None		3,000 00
Superintendent of Schools	Mrs. Anna Silman	D			1,400 00
			1		600 00
Coroner and Pub. Admin'r.	G. E. Nordgren	R	None		Fees
Surveyor	A. E. Cowell	D	None		Fees
Superior Judge	E. N. Rector	D			3,000 00
Supervisor	A. B. Hamilton	D			*b* 600 00
Supervisor	Thomas Price	D			*b* 600 00
Supervisor	C. H. Deane	D			*b* 600 00
Supervisor	Geo. H. Whitworth	D			*b* 600 00
Supervisor	W. H. Ogden	D			*b* 600 00

(*a*) And commission on licenses. (*b*) And $20 per month as Road Commissioner, and mileage 20 cents per mile, one way.

MODOC COUNTY. (Forty-eighth class.)

County seat, Alturas. Area, 4,097 square miles. Population, 5,076.

County Clerk	L. S. Smith	D	None		$1,500 00
Sheriff	B. B. Street	D	None		2,500 00
Tax Collector	J. Todd Bonner	D	None		1,000 00
Treasurer	M. Pinkney	R	None		800 00
Auditor and Recorder	E. G. Scammon	R	None		1,500 00
District Attorney	E. C. Bonner	R	None		1,200 00
Assessor	D. E. Mulkey	R	None		1,500 00
Superintendent of Schools	Nellie Forrest	D	None		700 00
Coroner and Pub. Admin'r.	J. T. Meredith	R	None		Fees
Surveyor	F. A. Smith	D	None		Fees
Superior Judge	John E. Raker	D			3,000 00
Supervisor	John Bucher	D			*a* 250 00
Supervisor	John Fritz	R			*a* 250 00
Supervisor	J. H. Dawson	R			*a* 250 00
Supervisor	J. D. Flournoy	D			*a* 250 00
Supervisor	D. B. Kane	R			*a* 250 00

(*a*) And mileage at 25 cents.

MONO COUNTY. (Fifty-sixth class.)

County seat, Bridgeport. Area, 2,796 square miles. Population, 2,167.

Office.	Name of Officer.	Politics.	No. of Deputies Paid by County.	Authority for Appointment.	Salary.
County Clerk, Auditor, and Recorder	Geo. Delury	R	None		$2,000 00
Sheriff and Tax Collector	E. E. Kirkwood	R	None		*a* 3,100 00
Treasurer	J. A. Brown	R	None		1,000 00
District Attorney	P. R. Parker	R	None		900 00
Assessor	J. N. Anderson	R	None		1,200 00
Superintendent of Schools.	Cordelia E. Hays	D	None		400 00
Coroner and Public Administrator	A. E. McMillan	R	None		Fees
Surveyor	J. G. Thompson	R	None		Fees
Superior Judge	J. D. Murphey	R			3,000 00
Supervisor	N. W. Boyd	R			*b* $6 pr day
Supervisor	David Hays	D			*b* $6 pr day
Supervisor	C. W. Rickey	R			*b* $6 pr day
Supervisor	J. A. Creaser	R			*b* $6 pr day
Supervisor	R. G. Montrose	R			*b* $6 pr day

NOTE.—No officer allowed any deputies to be paid by the County.
(*a*) And 10 per cent on licenses collected. (*b*) And mileage at 30 cents per mile, one way.

MONTEREY COUNTY. (Sixteenth class.)

County seat, Salinas. Area, 3,450 square miles. Population, 19,380.

County Clerk	J. D. Kalar	D	None		$3,000 00
Sheriff	W. J. Nesbitt	R	None		3,500 00
Tax Collector	Elmer P. Alexander	D	None		1,500 00
Treasurer	James Taylor	D	None		1,800 00
Recorder	P. W. Soto	R	None		2,900 00
Auditor	Allan McLean	R	None		1,800 00
District Attorney	F. A. Treat	R	None		1,800 00
Assessor	J. B. Bennett	R	None		3,600 00
Superintendent of Schools.	D. Stirling	R	None		1,650 00
Coroner and Public Administrator	H. V. Muller	R	None		Fees
Surveyor	Lou G. Hare	R	None		Fees
Superior Judge	B. V. Sargent	D			4,000 00
Supervisor	M. Hughes	R			*a* $5 pr day
Supervisor	J. L. Mann	D			*a* $5 pr day
Supervisor	T. J. Field	R			*a* $5 pr day
Supervisor	W. H. H. Metz	Ind			*a* $5 pr day
Supervisor	J. E. Redmond	R			*a* $5 pr day

(*a*) And mileage at 20 cents per mile, one way.

NAPA COUNTY. (Twenty-seventh class.)

County seat, Napa. Area, 800 square miles. Population, 16,451.

County Clerk	N. W. Collins	R	None		$3,000 00
Sheriff	D. A. Dunlap	D	None		5,000 00
Tax Collector	F. G. Easterby	R	None		2,000 00
Treasurer	W. A. Trubody	R	None		2,000 00
Auditor and Recorder	H. L. Gunn	R	None		2,500 00
District Attorney	Raymond Benjamin	R	None		2,000 00
Assessor	H. M. Meacham	R	None		3,200 00
Superintendent of Schools.	Kate Ames	R	None		1,600 00
Coroner and Public Administrator	R. M. Kyser	R	None		Fees
Surveyor	O. H. Buckman	R	None		Fees
Superior Judge	Henry C. Gesford	D	None		3,000 00
Supervisor	Williamson Finnell	D			$1,000 00 per year each.
Supervisor	A. J. Raney	D			
Supervisor	M. Vandeleur	D			
Supervisor	F. W. Bush	R			
Supervisor	E. Light	R			

NEVADA COUNTY. (Twenty-first class.)

County seat, Nevada City. Area, 958 square miles. Population, 17,789.

Office.	Name of Officer.	Politics.	No. of Deputies Paid by County.	Authority for Appointment.	Salary.
County Clerk and Auditor	F. L. Arbogast	R	None		$3,800 00
Sheriff	H. R. Walker	R	None		6,000 00
Tax Collect'r and Treas'rer	H. J. Wright	R	None		3,150 00
Recorder	Sidney J. Peard	D	None		3,200 00
District Attorney	Geo. L. Jones	D	None		2,500 00
Assessor	H. C. Schroeder	D	None		5,500 00
Superintendent of Schools	J. G. O'Neill	Ind	None		2,000 00
Coroner	John Hocking	D	None		Fees
Public Administrator	F. W. Taylor	D	None		400 00
Surveyor	W. W. Waggoner	R	None		Fees
Superior Judge	F. T. Nilon	R	None		4,000 00
Supervisor	W. H. Martin	D			*a* 900 00
Supervisor	C. J. Miller	D			*a* 900 00
Supervisor	E. T. Worthley	R			*a* 900 00
Supervisor	S. L. Weeks	D			*a* 900 00
Supervisor	John Fay	D			*a* 900 00

(*a*) And mileage at 20 cents per mile.

ORANGE COUNTY. (Fifteenth class.)

County seat, Santa Ana. Area, 780 square miles. Population, 19,696.

County Clerk	C. D. Lester	R	None		$3,250 00
Sheriff	Theo. Lacy	D	None		*b* 4,000 00
Tax Collector	Fred M. Robinson	D	None		2,000 00
Treasurer	W. G. Potter	R	None		1,500 00
Recorder	Geo. E. Peters	R	None		3,250 00
Auditor	J. H. Hall	R	None		2,000 00
District Attorney	H. C. Head	D	None		2,500 00
Assessor	Frank Vegeley	R			3,500 00
			a 7	Law	2,800 00
Superintendent of Schools	J. B. Nichols	R	None		1,500 00
Coroner and Pub. Admin'r	Geo. S. Smith	R	None		Fees
Surveyor	S. H. Finley	D	None		Fees
Superior Judge	Z. B. West	R			3,000 00
Supervisor	H. E. Smith	R			*c* 500 00
Supervisor	J. Fulsom	R			*c* 500 00
Supervisor	D. S. Linebarger	D			*c* 500 00
Supervisor	D. A. MacMullan	R			*c* 500 00
Supervisor	U. C. Holderman	R			*c* 500 00

(*a*) For four months each year. (*b*) And fees. (*c*) And mileage at 10 cents per mile.

PLACER COUNTY. (Twenty-eighth class.)

County seat, Auburn. Area, 1,484 square miles. Population, 15,786.

County Clerk	J. B. Landis	R	None		$3,250 00
Sheriff and Tax Collector	Charles Keena	R	None		7,000 00
Treasurer	H. F. Albee	R	None		2,000 00
Auditor and Recorder	Ivan H. Parker	R	None		3,250 00
District Attorney	A. K. Robinson	D	None		2,250 00
Assessor	G. E. Mitchell	D	None		4,250 00
Superintendent of Schools	C. N. Shane	R	None		*a* 1,800 00
Coroner and Pub. Admin'r	W. A. Crowell	R	None		Fees
Surveyor	L. F. Warner	D	None		Fees
Superior Judge	J. E. Prewett	D			4,000 00
Supervisor	Ed. E. Hill	D			*b* 600 00
Supervisor	John McAninch	D			*b* 600 00
Supervisor	J. N. Hawk	R			*b* 600 00
Supervisor	W. A. Freeman	R			*b* 600 00
Supervisor	Wm. Kilgo	D			*b* 600 00

(*a*) And traveling expenses not to exceed $300, and including services on Board of Education.
(*b*) And mileage at 20 cents per mile, one way.

PLUMAS COUNTY. (Fiftieth class.)

County seat, Quincy. Area, 2,361 square miles. Population, 4,657.

Office.	Name of Officer.	Politics.	No. of Deputies Paid by County.	Authority for Appointment.	Salary.
County Clerk and Auditor	H. P. McBeth	R	None		$1,800 00
Sheriff	A. Hall	R	None		3,000 00
Tax Collector	J. M. Short	R	None		300 00
Treasurer	J. F. Spooner	R	None		1,200 00
Recorder	W. M. Richards	R	None		1,200 00
District Attorney	L. N. Peter	D	None		1,000 00
Assessor	J. W. Cottingham	D	None		1,500 00
Superintendent of Schools	Tillie N. Kruger	R	None		600 00
Coroner and Pub. Admin'r.	Geo. H. Bacher	R	None		Fees
Surveyor	Wm. Watson	R	None		Fees
Superior Judge	C. E. McLaughlin	D			3,000 00
Supervisor	Frank Campbell	R			$8 per day while in session.
Supervisor	H. McCutcheon	R			
Supervisor	Wm. McElroy	D			
Supervisor	Jacob Stephan	R			
Supervisor	J. E. Pauly	D			

RIVERSIDE COUNTY. (Twentieth class.)

County seat, Riverside. Area, 7,008 square miles. Population, 17,897.

County Clerk	W. W. Phelps	R	None		$3,200 00
Sheriff	P. M. Coburn	R	None		4,300 00
Tax Collector	O. J. Palmer	R	None		2,500 00
Treasurer	D. G. Mitchell	R	None		1,800 00
			1		480 00
Recorder	E. H. Gruwell	R	None		*a* 1,200 00
Auditor	W. B. Clancy	R	None		2,200 00
District Attorney	Lyman Evans	R	None		1,800 00
Assessor	W. F. Montague	R	None		4,800 00
Superintendent of Schools	Edward Hyatt	S R	None		2,000 00
Coroner	C. S. Dickson	R	None		Fees
Public Administrator	M. S. Bowman	R	None		Fees
Surveyor	Geo. M. Pearson	R	None		1,500 00
Superior Judge	J. S. Noyes	R			4,000 00
Supervisor	John Shaver	P P			*b* 500 00
Supervisor	J. T. Hamner	R			*b* 500 00
Supervisor	C. W. Craven	R			*b* 500 00
Supervisor	F. M. Dunbar	R			*b* 500 00
Supervisor	A. T. Kimbell	D			*b* 500 00

(*a*) And 6 cents per folio; and 5 cents per name for indexing. (*b*) And mileage at 15 cents per mile.

SACRAMENTO COUNTY. (Fifth class.)

County seat, Sacramento. Area, 1,007 square miles. Population, 45,915.

County Clerk	Wm. B. Hamilton	R			$3,000 00
			5	Law	6,300 00
License and Tax Collector	Chas. E. Trainor	D	None		4,300 00
Sheriff	David Reese	R			9,000 00
			1	Law	1,500 00
Treasurer	A. S. Greenlaw	R	None		3,400 00
Auditor	L. P. Williams	R			2,400 00
			1	Law	1,200 00
Recorder	R. T. Cohn	R			3,000 00
			3	Law	3,300 00
District Attorney	A. M. Seymour	D			3,600 00
			2	Law	2,400 00
Assessor	T. H. Berkey	R	None		6,000 00

SACRAMENTO COUNTY—Continued.

Office.	Name of Officer.	Politics.	No. of Deputies Paid by County.	Authority for Appointment.	Salary.
Superintendent of Schools	B. F. Howard	R	None		*a* $2,000 00
Coroner	W. F. Gormley	D	None		Fees
Public Administrator	S. B. Smith	R	None		Fees
Surveyor	J. C. Boyd	R	None		2,400 00
Superior Judge	Joseph W. Hughes	D			4,000 00
Superior Judge	Peter J. Shields	D			4,000 00
Superior Judge	E. C. Hart	R			4,000 00
Supervisor	E. A. Meister	R			*b* 900 00
Supervisor	Wm. McLaughlin	D			*b* 900 00
Supervisor	M. J. Dillman	R			*b* 900 00
Supervisor	M. Brooke	D			*b* 900 00
Supervisor	Thomas Jenkins	R			*b* 900 00

(*a*) And traveling expenses not to exceed $300. (*b*) And mileage at 10 cents per mile.

SAN BENITO COUNTY. (Forty-third class.)

County seat, Hollister. Area, 1,476 square miles. Population, 6,633.

County Clerk, Auditor, and Recorder	Elmer Dowdy	D	None		$3,600 00
Sheriff and Tax Collector	J. J. Croxon	R	None		3,000 00
Treasurer	John Welch	D	None		1,000 00
District Attorney	H. W. Scott	R	None		1,500 00
Assessor	Geo. W. McConnell	D	None		2,400 00
Superintendent of Schools	J. H. Garner	D	None		1,500 00
Coroner and Pub. Admin'r.	W. W. Black	D	None		Fees
Surveyor	J. M. Button	R	None		Fees
Superior Judge	M. T. Dooling	D			3,000 00
Supervisor	Henry Perry	Ind			*a* $5 pr day
Supervisor	William Prescott	D			*a* $5 pr day
Supervisor	L. M. Ladd	R			*a* $5 pr day
Supervisor	William Butts	R			*a* $5 pr day
Supervisor	A. H. Fredson	R			*a* $5 pr day

(*a*) And mileage at 20 cents per mile.

SAN BERNARDINO COUNTY. (Tenth class.)

County seat, San Bernardino. Area, 20,055 miles. Population, 27,929.

County Clerk	L. A. Pfeiffer	R	None		*a* $4,300 00
Auditor	W. D. Wagner	R	None		1,800 00
Recorder	J. F. Johnson, Jr.	R	None		*b* 1,500 00
Sheriff	J. C. Ralphs	R	None		*c* 5,300 00
Tax Collector	L. I. Coy	R	None		3,200 00
Treasurer	H. D. Sibley	R	None		1,800 00
District Attorney	L. M. Sprecher	R	None		3,000 00
Assessor	Jeff McElvaine	R	None		5,500 00
Superintendent of Schools	A. S. McPherron	R	None		*d* 1,500 00
Coroner	H. Pittman	R	None		Fees
Public Administrator	J. G. Wood	R	None		Fees
Surveyor	M. L. Cook	R	None		1,500 00
Superior Judge	Frank F. Oster	R			4,000 00
Superior Judge	Benj'm'n F. Bledsoe	D			4,000 00
Supervisor	J. H. West	D			*e* 600 00
Supervisor	E. W. Reid	R			*e* 600 00
Supervisor	J. B. Glover	D			*e* 600 00
Supervisor	Samuel Pine	R			*e* 600 00
Supervisor	J. D. Clark	R			*e* 600 00

(*a*) And $500 for making Great Register. (*b*) And 6 cents per folio for recording. (*c*) And all commissions, fees, and mileage for the service of papers or process coming from courts other than those of his own county. (*d*) And actual traveling expenses. (*e*) And 20 cents per mile, not exceeding $500 in any one year.

SAN DIEGO COUNTY. (Ninth class.)

County seat, San Diego. Area, 8,400 square miles. Population, 35,090.

Office.	Name of Officer.	Politics.	No. of Deputies Paid by County.	Authority for Appointment.	Salary.
County Clerk	Will H. Holcomb	D	None		$7,600 00
Sheriff	Thomas W. Brodnax	D			8,000 00
Tax Collector	A. F. Cornell	R			7,000 00
Treasurer	John F. Schwartz	R			3,000 00
Recorder	John F. Forward	R			All fees
Auditor	Eugene E. Shaeffer	R			5,500 00
District Attorney	Cassius Carter	D			5,000 00
Assessor	J. D. Rush	R			4,000 00
Superintendent of Schools	Hugh J. Baldwin	R			2,500 00
Coroner	Dr. A. Morgan	R	None		Fees
Public Administrator	P. J. Layne	R	None		Fees
Surveyor	S. L. Ward	R			Fees
Superior Judge	E. S. Torrance	R			4,000 00
Superior Judge	N. H. Conklin	D			4,000 00
Supervisor	James A. Jasper	D			*a* 900 00
Supervisor	C. H. Swallow	R			*a* 900 00
Supervisor	William Justice	D			*a* 900 00
Supervisor	John Griffin	D			*a* 900 00
Supervisor	A. M. Cherry	R			*a* 900 00

(*a*) And mileage at 25 cents per mile, one way.

CITY AND COUNTY OF SAN FRANCISCO.

(See pages 232 et seq.)

SAN JOAQUIN COUNTY. (Eighth class.)

County seat, Stockton. Area, 1,370 square miles. Population, 35,452.

County Clerk	Eugene D. Graham	R			$2,500 00
			3	Law	*a* 3,000 00
Sheriff	Walter F. Sibley	R			3,000 00
			7	Law	6,900 00
Tax Collector and Treasurer	W. C. Neumiller	R			*a* 2,400 00
			1	Law	1,500 00
Auditor and Recorder	Otto Von Detten	D			2,400 00
			3	Law	3,000 00
District Attorney	C. W. Norton	R			3,000 00
			2	Law	2,400 00
Assessor	C. L. Ortman	R	None		11,500 00
Superintendent of Schools	E. B. Wright	R	None		*b* 2,000 00
Coroner	H. E. Southworth	R	None		Fees
Public Administrator	J. S. Moulton	D	None		Fees
Surveyor	F. E. Quail	R	None		Fees
Superior Judge	Frank H. Smith	R			4,000 00
Superior Judge	W. B. Nutter	D			4,000 00
Supervisor	E. E. Tretheway	R			*c* 900 00
Supervisor	Geo. M. French	R			*c* 900 00
Supervisor	W. C. White	R			*c* 900 00
Supervisor	C. L. Newton	D			*c* 900 00
Supervisor	H. B. Knight	R			*c* 900 00

(*a*) And fees. (*b*) And traveling expenses. (*c*) Mileage at 15 cents per mile, and necessary expenses.

SAN LUIS OBISPO COUNTY. (Twenty-fifth class.)

County seat, San Luis Obispo. Area, 3,500 square miles. Population, 16,637.

County Clerk	H. H. Carpenter	D	None		$4,000 00
Sheriff	E. C. Ivins	D	None		5,500 00
Tax Collector	Wm. Mallagh	R	1	Law	2,000 00
Treasurer	John Kelshaw	R	None		1,800 00

SAN LUIS OBISPO COUNTY—Continued.

Office.	Name of Officer.	Politics.	No. of Deputies Paid by County.	Authority for Appointment.	Salary.
Recorder	J. F. Fiedler	R	None		*a* $2,000 00
Auditor	E. A. Spangenberg	D	None		2,400 00
District Attorney	Chas. A. Palmer	R	None		1,500 00
Assessor	Chas. O. King	R	1	Law	4,000 00
Superintendent of Schools	F. P. Johnson	R	None		*b* 1,500 00
Surveyor	A. F. Parsons	R	None		1,500 00
Coroner	Geo. B. Nichols	R	None		Fees
Public Administrator	Edmund Watkins	D	None		Fees
Superior Judge	E. P. Unangst	D			4,000 00
Supervisor	Paul Pfister	D			*c* 700 00
Supervisor	Emil Freeman	D			*c* 700 00
Supervisor	E. M. Payne	D			*c* 700 00
Supervisor	Patrick Moore	R			*c* 700 00
Supervisor	F. H. Smith	D			*c* 700 00

(*a*) And 6 cents for each folio recorded. (*b*) And actual traveling expenses. (*c*) And mileage at 10 cents per mile.

SAN MATEO COUNTY. (Thirty-second class.)

County seat, Redwood City. Area, 470 square miles. Population, 12,094.

County Clerk	H. W. Schaberg	R	None		$3,000 00
Recorder	J. F. Johnston	R	None		2,500 00
Sheriff	J. H. Mansfield	D	None		*a* 4,500 00
Tax Collector	F. M. Granger	R	None		*b* 2,000 00
Treasurer	P. P. Chamberlain	R	None		1,500 00
Auditor	George Barker	R	None		1,500 00
District Attorney	J. J. Bullock	R	None		*c* 1,800 00
Assessor	C. D. Hayward	R	None		4,000 00
Superintendent of Schools	Miss Etta M. Tilton	R	None		*c* 1,500 00
Coroner and Pub. Admin'r	James Crowe	R	None		Fees
Surveyor	W. B. Gilbert	R	None		*d* 1,600 00
Superior Judge	G. H. Buck	D			4,000 00
Supervisor	J. Eikerenkotter	R			*e* 600 00
Supervisor	J. H. Coleman	R			*e* 600 00
Supervisor	P. H. McEvoy	I			*e* 600 00
Supervisor	J. Debenedetti	D			*e* 600 00
Supervisor	C. L. McCracken	R			*e* 600 00

(*a*) And mileage at 25 cents per mile, one way. (*b*) And 10 per cent commission on all licenses collected. (*c*) And traveling expenses. (*d*) And traveling expenses and expenses in the field. (*e*) As Supervisor 20 cents per mile, one way, and receive as mileage and expenses as Road Commissioner not to exceed $300 per year.

SANTA BARBARA COUNTY. (Seventeenth class.)

County seat, Santa Barbara. Area, 2,450 square miles. Population, 18,934.

County Clerk	C. A. Hunt	R	1	Law	$2,500 00
Sheriff	Nat Stewart	R	None		6,000 00
Tax Collector	Edmund M. Burke	Ind	None		2,000 00
Treasurer	W. B. Metcalf	R	None		1,500 00
Recorder	Mark Bradley	D	None		2,800 00
Auditor	S. B. Schauer	R	None		1,800 00
District Attorney	E. W. Squier	R	1	Law	2,500 00
Assessor	Frank Smith	R	1	Law	2,500 00
Superintendent of Schools	W. S. Edwards	R	None		1,800 00
Coroner and Pub. Admin'r	A. M. Ruiz	R	None		Fees
Surveyor	F. F. Flournoy	R	None		1,200 00
Superior Judge	J. W. Taggart	R			4,000 00
Supervisor	John W. Bailard	D			*a* 600 00
Supervisor	Geo. Rutherford, Jr.	D			*a* 600 00
Supervisor	W. S. Parks	R			*a* 600 00
Supervisor	W. W. Broughton	D			*a* 600 00
Supervisor	Walter Elliot	R			*a* 600 00

(*a*) And mileage at 20 cents per mile, one way; and as Road Commissioner, $4 per day, not to exceed $200 per annum in the aggregate.

SANTA CLARA COUNTY. (Fourth class.)

County seat, San José. Area, 1,355 square miles. Population, 60,216.

Office.	Name of Officer.	Politics.	No. of Deputies Paid by County.	Authority for Appointment.	Salary.
County Clerk	Henry A. Pfister	D	None		$9,000 00
Sheriff	R. J. Langford	R	None		9,520 00
Tax Collector	W. A. January	D	None		7,000 00
Treasurer	E. W. Conant	R	None		4,000 00
Recorder	Thos. W. Treanor	D	None		8,000 00
Auditor	Martin Murphy	D	None		4,000 00
District Attorney	Jas. H. Campbell	D			3,200 00
			2	Superv'rs	1,500 00
Assessor	Lewis A. Spitzer	D	None		9,500 00
Superintendent of Schools	D. T. Bateman	D			2,000 00
			1	Superv'rs	960 00
Coroner and Pub. Admin'r.	B. E. Kell	D	None		*a* 600 00
Surveyor	J. G. McMillan	R	None		2,400 00
Superior Judge	S. F. Leib	R			4,000 00
Superior Judge	M. H. Hyland	D			4,000 00
Superior Judge	A. L. Rhodes	R			4,000 00
Supervisor	John Roll	D			1,700 00
Supervisor	Paul P. Austin	R			1,700 00
Supervisor	Fred. M. Stern	R			1,700 00
Supervisor	Geo. E. Rea	R			1,700 00
Supervisor	F. W. Knowles	R			1,700 00
			1	Superv'rs	900 00

(*a*) And fees.

SANTA CRUZ COUNTY. (Thirteenth class.)

County seat, Santa Cruz. Area, 425 square miles. Population, 21,512.

County Clerk	Harvey H. Miller	R	None		$2,800 00
Recorder	Harry C. Cooper	R	None		2,600 00
Auditor	Willet Ware	D	None		1,500 00
Sheriff	H. V. Trafton	D	None		3,500 00
Tax Collector	J. F. Helms	R	None		1,800 00
Treasurer	W. H. Bias	R	None		1,800 00
District Attorney	Benj. K. Knight	R	None		2,000 00
Assessor	Ed. M. Silvey	R	None		*a* 1,800 00
Superintendent of Schools	J. W. Linscott	R	None		1,800 00
Coroner and Pub. Admin'r.	F. E. Morgan	R	None		Fees
Surveyor	E. D. Perry	R	None		Fees
Superior Judge	Lucas F. Smith	D			4,000 00
Supervisor	R. S. Miller	D			*b* 600 00
Supervisor	J. S. Collins	R			*b* 600 00
Supervisor	J. A. Linscott	R			*b* 600 00
Supervisor	Jos. Ball	D			*b* 600 00
Supervisor	J. D. Esty	R			*b* 600 00

(*a*) And commission on road, poll, and personal property taxes. (*b*) Supervisors receive actual mileage as Road Commissioners at 15 cents per mile, not to exceed $300 per year, in addition to the salary of $600.

SHASTA COUNTY. (Twenty-second class.)

County seat, Redding. Area, 4,050 square miles. Population, 17,318.

County Clerk and Auditor	W. O. Blodgett	R	None		$4,200 00
Sheriff and Tax Collector	Jas. L. Richardson	R	None		6,100 00
Treasurer	L. M. Dennis	D	None		1,800 00
Recorder	Abraham L. Webb	R	None		3,200 00
District Attorney	T. B. Dozier	R			2,100 00
Deputy District Attorney	James G. Estep	R			900 00
Assessor	Richard E. Collins	R			*b* 1,200 00
			a 5	Law	2,400 00

(*a*) For four months each year. (*b*) And percentage on poll taxes and personal property tax.

SHASTA COUNTY—Continued.

Office.	Name of Officer.	Politics.	No. of Deputies Paid by County.	Authority for Appointment.	Salary.
Superintendent of Schools.	Kate A. Brincard	D	None		*c* $1,800 00
Coroner and Pub. Admin'r.	John M. Bassett	D	None		Fees
Surveyor	Robert L. Reading	D	None		Fees
Superior Judge	Charles M. Head	D			4,000 00
Supervisor	G. A. Schroter	R			*d* 500 00
Supervisor	C. N. Stevens	D			*d* 500 00
Supervisor	C. C. Bidwell	R			*d* 500 00
Supervisor	A. Cahow	D			*d* 500 00
Supervisor	Charles Story	D			*d* 500 00

(*c*) And traveling expenses. (*d*) And mileage at 10 cents per mile, one way.

SIERRA COUNTY. (Fifty-fourth class.)

County seat, Downieville. Area, 910 square miles. Population, 4,017.

County Clerk, Auditor, and Recorder	Henry E. Quigley	R	None		$2,000 00
Sheriff and Tax Collector	James McGregor	R	None		*a* 2,850 00
Treasurer	E. L. Case	R	None		1,000 00
District Attorney	W. I. Redding	R	None		*b* 1,000 00
Assessor	N. B. Fish	R	None		1,600 00
Superintendent of Schools.	Belle Alexander	D	None		*b* 625 00
Coroner and Pub. Admin'r.	A. McDonald	R	None		Fees
Surveyor	L. D. Davis	R			Fees
Superior Judge	Stanley A. Smith	R			3,000 00
Supervisor	Wm. Donaldson	R			*c* $5 pr day
Supervisor	Clarence Hooper	R			*c* $5 pr day
Supervisor	Samuel Miller	R			*c* $5 pr day
Supervisor	J. M. Gorham	R			*c* $5 pr day
Supervisor	O. McElroy	D			*c* $5 pr day

(*a*) And mileage at 25 cents per mile, one way. (*b*) And necessary traveling expenses. (*c*) And mileage at 20 cents per mile.

SISKIYOU COUNTY. (Twenty-fourth class.)

County seat, Yreka. Area, 6,078 square miles. Population, 16,962.

County Clerk	Robert Rankin	D	None		$3,000 00
Auditor and Recorder	Eugene Dowling	D	None		3,000 00
Sheriff			None		6,000 00
Tax Collector and Treasurer	J. E. Wheeler	D	None		*a* 2,500 00
District Attorney	Charles J. Luttrell	D	None		1,800 00
Assessor	James S. Nalley	D	None		2,400 00
Superintendent of Schools.	Grace A. Johnson	D	None		*b* 1,500 00
Coroner and Pub. Admin'r.	John A. Fairchild	D	None		Fees
Surveyor	Ed. Nolan	D	None		Fees
Superior Judge	J. S. Beard	R			3,000 00
Supervisor	Abner Weed	R			*c* 500 00
Supervisor	H. H. Patterson	D			*c* 500 00
Supervisor	Geo. F. Helmuth	D			*c* 500 00
Supervisor	S. R. Gardner	R			*c* 500 00
Supervisor	E. E. Williams	D			*c* 500 00

Sheriff is in doubt. The matter is before the Supreme Court. Freshour has contested the election. Charles B. Howard (Republican) was declared elected by the Superior Court.

(*a*) And percentage on licenses collected. (*b*) And traveling expenses, not to exceed $500. (*c*) And mileage, not to exceed 20 cents per mile.

SOLANO COUNTY. (Twelfth class.)

County seat, Fairfield. Area, 911 square miles. Population, 24,143.

Office.	Name of Officer.	Politics.	No. of Deputies Paid by County.	Authority for Appointment.	Salary.
County Clerk	G. G. Halliday	R	None		$3,000 00
Sheriff	James A. Keys	D			4,500 00
			1	Law	600 00
Tax Collect'r and Treas'rer	George Weniger	D	None		3,300 00
Recorder	T. V. Corcoran	D	None		2,250 00
Auditor	Bert Sheldon	R	None		1,800 00
District Attorney	T. T. C. Gregory	D	None		2,000 00
Assessor	E. E. Long	R	None		3,000 00
Superintendent of Schools	D. H. White	D	None		1,500 00
Coroner and Pub. Admin'r.	J. J. McDonald	D	None		*a* 600 00
Surveyor	F. A. Steiger	R	None		Fees
Superior Judge	A. J. Buckles	R			4,000 00
Supervisor	D. M. Fleming	D			*b* 600 00
Supervisor	G. A. Bergwall	R			*b* 600 00
Supervisor	Grant Chadbourne	R			*b* 600 00
Supervisor	J. E. Sullivan	D			*b* 600 00
Supervisor	W. H. Payne	D			*b* 600 00

(*a*) And fees. (*b*) And $300 per year mileage as Road Commissioner.

SONOMA COUNTY. (Sixth class.)

County seat, Santa Rosa. Area, 1,540 square miles. Population, 38,480.

County Clerk	F. L. Wright	D	None		$5,000 00
Sheriff and Tax Collector	Frank P. Grace	D	None		*a* 7,400 00
Treasurer	G. E. Murdock	R	None		2,000 00
Auditor	C. A. Pool	D	None		4,900 00
Recorder	F. G. Nagle	R	None		4,160 00
District Attorney	C. H. Pond	R	None		2,400 00
Assessor	Frank E. Dowd	D	None		4,200 00
Superintendent of Schools	Miss M. Coulter	D	None		2,000 00
Coroner and Pub. Admin'r.	F. L. Blackburn	R	None		Fees
Surveyor	Newton V.V. Smyth	R	None		1,500 00
Superior Judge	Emmet Seawell	D			4,000 00
Superior Judge	A. G. Burnett	R			4,000 00
Supervisor	Blair Hart	D			*b* 800 00
Supervisor	G. J. Armstrong	R			*b* 800 00
Supervisor	H. W. Austin	R			*b* 800 00
Supervisor	J. A. McMinn	D			*b* 800 00
Supervisor	Frank B. Glynn	D			*b* 800 00

(*a*) And mileage at 20 cents per mile, one way. (*b*) And mileage at 30 cents per mile, one way, as Supervisor; and mileage at 30 cents per mile, one way, as Road Commissioner, not to exceed $400.

STANISLAUS COUNTY. (Thirty-eighth class.)

County seat, Modesto. Area, 1,486 square miles. Population, 9,550.

County Clerk	W. J. Martin	D	None		$2,700 00
Sheriff	R. B. Purvis	D	None		5,000 00
Tax Collect'r and Treas'rer	W. A. Downer	D	None		2,600 00
Auditor and Recorder	H. C. Keeley (*a*)	R	None		3,200 00
District Attorney	J. M. Walthall (*a*)	R	None		2,000 00
Assessor	J. F. Campbell	R	None		2,800 00
Superintendent of Schools	Florence Boggs	D	None		1,500 00
Coroner and Pub. Admin'r.	D. P. Howell	D	None		Fees
Surveyor	A. L. Finney	D	None		1,200 00
Superior Judge	L. W. Fulkerth	D			3,500 00
Supervisor	M. A. Lewis	D			*b* $600 00
Supervisor	J. W. Davison	D			*b* $600 00
Supervisor	T. J. Carmichael	D			*b* $600 00
Supervisor	W. F. Coffee	D			*b* $600 00
Supervisor	A. E. Clary	D			*b* $600 00

(*a*) Contested, pending decision of Supreme Court. (*b*) And mileage at 20 cents per mile, one way.

SUTTER COUNTY. (Forty-sixth class.)

County seat, Yuba City. Area, 611 square miles. Population, 5,886.

Office.	Name of Officer.	Politics.	No. of Deputies Paid by County.	Authority for Appointment.	Salary.
County Clerk	D. D. Green	R	None		$1,500 00
Sheriff	N. S. Wilson	D	None		3,500 00
Tax Collect'r and Treas'rer.	L. J. Cope	R	None		1,500 00
Auditor and Recorder	S. J. Flanery	D	None		1,500 00
District Attorney	Lawrence Schillig	R	None		1,500 00
Assessor	C. E. McQuaid	D	None		1,800 00
Superintendent of Schools.	C. W. Ward	D	None		1,200 00
Coroner and Pub. Admin'r.	P. W. Rowe	R	None		Fees
Surveyor	Guy McMurtry	D	None		Fees
Superior Judge	K. S. Mahon	D			4,000 00
Supervisor	F. H. Graves	R			350 00
Supervisor	E. J. White	D			350 00
Supervisor	W. P. Niesen	D			350 00
Supervisor	John Burns	R			350 00
Supervisor	J. P. Glenn	D			350 00

TEHAMA COUNTY. (Thirty-sixth class.)

County seat, Red Bluff. Area, 3,200 square miles. Population, 10,996.

County Clerk, Auditor, and Recorder	Wm. A. Fish	R	None		$6,200 00
Sheriff	J. W. Boyd	D	None		*a* 4,500 00
Tax Collect'r and Treas'rer.	E. L. Sisson	D	None		2,500 00
District Attorney	M. G. Gill	D	None		*b* 1,800 00
Assessor	Louis Winter	D	None		2,000 00
Superintendent of Schools.	Ellen A. Lynch	R	None		*b* 1,500 00
Coroner and Pub. Admin'r.	E. F. Lennon	D	None		Fees
Surveyor	W. F. Lunning	D	None		1,500 00
Superior Judge	John F. Ellison	R			4,000 00
Supervisor	W. H. Samson	D			*c* 500 00
Supervisor	G. W. Vestal	D			*c* 500 00
Supervisor	H. C. Kauffman	D			*c* 500 00
Supervisor	Perry E. Lee	D			*c* 500 00
Supervisor	A. O. White	R			*c* 500 00

(*a*) Mileage at 25 cents per mile. (*b*) And necessary traveling expenses. (*c*) And mileage at 20 cents per mile.

TRINITY COUNTY. (Fifty-second class.)

County seat, Weaverville. Area, 3,276 square miles. Population, 4,383.

County Clerk, Auditor, and Recorder	R. L. Carter	D	None		$2,900 00
Sheriff and Tax Collector	T. F. Bergin	D	None		4,000 00
Treasurer	C. W. Bremer	R	None		1,000 00
District Attorney	H. R. Given	D	None		1,000 00
Assessor	E. L. Newman	R	None		1,500 00
Superintendent of Schools.	Lizzie H. Fox	R	None		700 00
Coroner and Pub. Admin'r.	D. E. Ryan	D	None		Fees
Surveyor	T. J. Montgomery	D	None		Fees
Superior Judge	James W. Bartlett	D			3,000 00
Supervisor	John Koll	D			*a* 250 00
Supervisor	D. P. Davis	D			*a* 250 00
Supervisor	P. H. Jensen	R			*a* 250 00
Supervisor	H. L. Knowles	R			*a* 250 00
Supervisor	L. Grigsby	D			*a* 250 00

(*a*) And mileage at 20 cents per mile, one way.

TULARE COUNTY. (Eighteenth class.)

County seat, Visalia. Area, 4,935 square miles. Population, 18,375.

Office.	Name of Officer.	Politics.	No. of Deputies Paid by County.	Authority for Appointment.	Salary.
County Clerk	Eugene L. Scott	D			$4,000 00
Sheriff	W. W. Collins	R			6,500 00
Tax Collector	J. W. Fewel	D			3,600 00
Treasurer	Henry Newman	D			2,000 00
Recorder	Ira Chrisman	D			*a* 1,650 00
Auditor	Thos. Blair	D			1,800 00
District Attorney	Daniel McFadzean	D			3,200 00
Assessor	Arthur Crowley	D			3,600 00
Superintendent of Schools	C. J. Walker	D			1,800 00
Coroner and Pub. Admin'r	E. R. DuBrutz	D			Fees
Surveyor	Seth Smith	D			Fees
Superior Judge	W. B. Wallace	D			4,000 00
Supervisor	R. W. McFarland	D			1,000 00
Supervisor	W. H. Moffett	D			1,000 00
Supervisor	T. B. Twaddle	D			1,000 00
Supervisor	W. E. Hawkins	D			1,000 00
Supervisor	J. W. Martin	D			1,000 00

(*a*) And 6 cents per folio for transcribing. Each county officer pays his own deputies.

TUOLUMNE COUNTY. (Thirty-fourth class.)

County seat, Sonora. Area, 2,282 square miles. Population, 11,166.

County Clerk and Auditor	J. B. Doyle	D	None		$3,400 00
Sheriff	G. L. Adams	R	None		4,000 00
Tax and License Collector	E. S. Abbott	D	None		*a* 1,200 00
Recorder	Richard Inch	R	None		2,100 00
Treasurer	W. J. Richards	R	None		1,400 00
District Attorney	C. E. Dedrick	D	None		1,500 00
Assessor	John Monahan	R	None		2,600 00
Coroner and Pub. Admin'r	C. H. Burden	R	None		600 00
Superintendent of Schools	G. P. Morgan	D	None		1,000 00
Superior Judge	G. W. Nicol	D			3,500 00
Supervisor	Thomas A. Hender	R			500 00
Supervisor	A. S. McKenzie	R			600 00
Supervisor	R. A. Nicholls	R			600 00
Supervisor	J. M Phelan	D			500 00
Supervisor	W. H. Rushing	D			500 00

(*a*) And 10 per cent on all licenses collected.

VENTURA COUNTY. (Thirtieth class.)

County seat, San Buenaventura. Area, 1,850 square miles. Population, 14,367.

County Clerk	George E. Farrand	D	None		$3,000 00
Sheriff	E. G. McMartin	R	None		*a* 4,200 00
Tax Collector	W. I. Rice	D	None		*b* 2,000 00
Treasurer	H. E. Peck	R	None		1,600 00
Auditor and Recorder	J. L. Argabrite	D	None		4,800 00
District Attorney	E. M. Selby	R	None		1,800 00
Assessor	J. A. Donlon	D	None		3,200 00
Superintendent of Schools	Geo. L. Sackett	R	None		2,000 00
Coroner and Pub. Admin'r	L. S. Beckley	R	None		Fees
Surveyor	J. B. Waud	R	None		*c* 1,800 00
Superior Judge	Felix W. Ewing	D			3,000 00
Supervisor	F. Hartman	D			*d* $6 pr day
Supervisor	C. J. Daily	R			*d* $6 pr day
Supervisor	D. A. Smith	R			*d* $6 pr day
Supervisor	Hugh Warring	Ind			*d* $6 pr day
Supervisor	T. G. Gabbert	R			*d* $6 pr day

(*a*) And 25 cents per mile traveled in executing warrant of arrest; for taking prisoners to magistrate or jail, the actual cost of transportation. (*b*) And 10 per cent on licenses collected. (*c*) And necessary expenses. (*d*) And mileage at 20 cents per mile, one way; and $300 per annum as Road Commissioner.

YOLO COUNTY. (Thirty-first class.)

County seat, Woodland. Area, 1,017 square miles. Population, 13,618.

Office.	Name of Officer.	Politics.	No. of Deputies Paid by County.	Authority for Appointment.	Salary.
County Clerk	C. F. Hadsall	R	None		*a* $3,000 00
Sheriff and Tax Collector	G. W. Griffin	D	None		5,700 00
Treasurer	J. G. Crutcher	D	None		2,000 00
Recorder	J. T. Goodin	D	None		2,500 00
Auditor	W. M. Browning	D	None		1,500 00
District Attorney	W. A. Anderson	R	None		2,300 00
Assessor	H. E. Harrison	D	None		*b* 3,000 00
Superintendent of Schools	Mrs. M. DeVilbiss	D	None		1,600 00
Coroner	T. H. Kitto	R	None		Fees
Public Administrator	J. H. Tutt	D	None		Fees
Surveyor	P. N. Ashley	D	None		1,500 00
Superior Judge	E. E. Gaddis	R			4,000 00
Supervisor	T. C. Snider	D			*c* 500 00
Supervisor	M. P. Ormsby	R			*c* 500 00
Supervisor	L. N. Tabler	D			*c* 500 00
Supervisor	T. J. Vaughn	R			*c* 500 00
Supervisor	G. H. Hoppin	R			*c* 500 00

(*a*) Clerk gets $500 every two years for making Great Register. (*b*) Assessor also receives 6 per cent on collections of personal property tax, and 15 per cent on collections of poll tax. (*c*) Supervisors also receive $300 as Road Commissioners, and mileage 30 cents per mile, one way.

YUBA COUNTY. (Forty-first class.)

County seat, Marysville. Area, 625 square miles. Population, 8,620.

County Clerk	Gordon Bowman	R	None		$3,000 00
Sheriff	George H. Voss	D	None		4,000 00
Tax Collector and Treasurer	George W. Pine	R	None		2,500 00
Auditor and Recorder	S. O. Gunning	D	None		2,500 00
District Attorney	M. T. Brittan	D	None		2,000 00
Assessor	T. E. Bevan	R	None		2,500 00
Superintendent of Schools	James A. Scott	D	None		*a* 1,200 00
Coroner	J. K. Kelly	D	None		Fees
Public Administrator	J. P. Arnoldy	D	None		Fees
Surveyor	Jason R. Meek	R	None		Fees
Superior Judge	E. P. McDaniel	D			4,000 00
Supervisor	W. B. Filcher	D			*b* 500 00
Supervisor	Fred Roberts	R			*b* 500 00
Supervisor	W. J. Mellon	D			*b* 500 00
Supervisor	Wm. M. Jefferds	D			*b* 500 00
Supervisor	P. J. Divver	R			*b* 500 00

(*a*) And actual traveling expenses. (*b*) And mileage at 20 cents per mile, one way.

ROSTER OF THE CITY AND COUNTY OF SAN FRANCISCO.

All officers of the City and County of San Francisco hold office for two years, with the exception of the Assessor, Justices of the Peace, and Police Judges, who hold for four years.

Elections are held on the first Tuesday after the first Monday in November in each odd-numbered year.

Population, 342,782. Area, 42 square miles.

EXECUTIVE DEPARTMENT.

MAYOR.

Eugene E. Schmitz (U. L.) ..... Salary, $6,000.

The Mayor is President of the Board of Supervisors.

Office.	Name.	Salary.
Secretary	Geo. B. Keane (R.)	$2,400 00
Stenographer	Walter E. Trefts (U. L.)	900 00
Typewriter	Thos. Gallagher (D.)	900 00
Usher	M. M. Blum (U. L.)	900 00

AUDITOR.

Harry Baehr (R.) ..... Salary, $4,000.

Office.	Name.	Salary.
Deputy Auditor	Wm. Wilkinson (R.)	$2,400 00
Assistant Deputy	Daniel J. Leary (D.)	1,500 00
Assistant Deputy	Benning Wentworth (R.)	1,500 00

CLERKS. ($1,200 each.)

Henry Ingwersen (R.) John G. Leibert (R.) H. L. Crocker (R.)
N. E. Maison (R.) D. Meagher (R.)

The number of clerks employed by the Auditor is certified by the Civil Service Commissioners.

The Charter allows the Auditor $1,800 per annum to be expended in the employment of an attorney.

TREASURER.

John E. McDougald (R.) ..... Salary, $4,000.

Office.	Name.	Salary.
Chief Deputy	Louis A. Devoto (R.)	$2,400 00
Assistant Deputy	C. B. Perkins (R.)	1,800 00
Assistant Deputy	John A. Whiteside (R.)	1,800 00
Clerk	James C. Tomalty (D.)	1,200 00
Extra Clerk (*a*)	Merton C. Allen (R.)	1,800 00
Bookkeeper (*a*)	I. Wertheimer (R.)	1,800 00

(*a*) Appointment by resolution of Board of Supervisors.

ASSESSOR.

Washington Dodge (D.)..... Salary, $8,000.

Term expires January, 1904.

Office.	Name.	Salary.
Chief Deputy	W. H. Kline (D.)	$2,400 00
Cashier	Wm. J. Blattner (R.)	1,800 00

ASSISTANT DEPUTIES. ($1,800 each.)

W. J. Egan (D.) W. B. Joyce (D.) N. W. Pratt (D.) George Tyroll (R.)
A. B. Henderson (D.) A. D. Miesegaes (D.)

CLERKS. ($1,200 each.)

W. W. Anderson (D.)	H. Dahl (D.)	F. J. Harrison (D.)	W. B. Prichard (D.)
H. L. Bienfield (D.)	P. G. Edgar (D.)	O. Hess (D.)	J. C. Quinlan (D.)
J. C. Corbett (R.)	Jno. Ferris (D.)	J. P. Lalley (D.)	E. A. Riley (D.)
R. V. Croskey (R.)	Chas. Gildea (D.)	W. P. McCabe (D.)	C. Winters (R.)
J. M. Campodonica (D.)	M. C. Haley (D.)	E. L. Preston (D.)	

The Assessor is allowed 100 extra clerks for not more than four months during each year, at $100 per month.

TAX COLLECTOR.

Edward J. Smith (R.) ..... Salary, $4,000.

Office.	Name.	Salary.
Chief Deputy	James A. Simpson (R.)	$2,400 00
Cashier	E. W. Hulford (R.)	2,400 00
Assistant Cashier (*a*)	H. Herzer (R.)	1,800 00
Searcher (*a*)	H. Enkle (R.)	1,800 00
Stenographer	Harry N. Hall (R.)	1,200 00

DEPUTIES. ($1,500 each.)

(Under civil service.)

Chas. E. Broad (D.)	H. P. Goldstein (R.) (*b*)	W. I. Reardon (R.) (*b*)	E. B. Tripp (D.) (*b*)
I. Citron (R.)	J. K. Jones (R.)	F. Rittigstein (R.)	George Varcoe (R.)
R. J. Curtin (D.)	J. A. Lenahan (D.)	B. I. Salomon (R.) (*b*)	E. R. Zion (D.)
Wm. T. Howe (R.) (*b*)	J. W. McCabe (R.)	F. R. Smith (R.)	

CLERKS. ($1,200 each.)

(Under civil service.)

R. Albora (R.) (*b*)	E. W. D. Cusheon (D.)	R. A. Miller (D.)	W. J. Tiernan (D.)
J. A. Code (R.) (*b*)	F. X. Foley (D.)	G. J. McCormick (D.)	Jos. I. Twohig (D.)
A. Dijeau (U. L.) (*b*)	C. Knerr (R.)	G. T. Poultney (D.)	H. C. Warren (D.) (*b*)
W. N. Elfendahl (D.) (*b*)	J. L. Miller (R.)	E. C. Stackpole (R.)	John White (D.) (*b*)
E. C. Harrington (D.) (*b*)	W. H. Miller (R.) (*b*)	F. H. Stahle (D.)	C. B. Higgins (D.)
E. W. Hawley (D.)			

(*a*) Authorized by Supervisors. (*b*) Employed in License Department.

CORONER.

Thomas B. W. Leland, M.D., (D.)..... Salary, $4,000.

Office.	Name.	Salary.
Chief Deputy	Peter J. McCormick (D.)	$2,400 00
Autopsy Surgeon	Dr. L. D. Bacigalupi (D.)	2,400 00
Assistant Deputy	John P. Fenwell (D.)	1,500 00
Assistant Deputy	Michael J. Brown (D.)	1,500 00
Assistant Deputy	Charles W. Meehan (D.)	1,500 00
Stenographer	Emil Pohli (D.)	1,800 00
Messenger	J. Frank Murphy (D.)	900 00
Messenger (*a*)	James D. Murphy (D.)	900 00
Matron (*a*)	Sarah A. Tierney (D.)	720 00

(*a*) Appointments authorized by the Board of Supervisors on recommendation of Mayor.

RECORDER.

Edmond Godchaux (D.)..... Salary, $3,600.

Office.	Name.	Salary.
Chief Deputy	Charles M. Stoltz (D.)	$1,800 00
Assistant Deputy	Max Warshauer (R.)	1,500 00
Assistant Deputy	Charles O'M. Cosgrave (D.)	1,500 00
Index Clerk (*a*)	Eugene J. Sullivan (D.)	1,200 00
Index Clerk (*a*)	De Guy Simpson (D.)	1,200 00
Mortgage Clerk (*a*)	Myrtil Godchaux (D.)	1,200 00
Messenger (*a*)	John Patten (D.)	900 00

(*a*) Appointments authorized by Board of Supervisors.

COPYISTS.

(Paid 8 cents per folio of 100 words copied.)

Paul Bellemans (D.)	Edw. T. Darbey (D.)	Thos. J. Kelly (D.)	J. F. Renault (D.)
Robert J. Blaine (D.)	Joseph P. Hayes (D.)	M. Levy (R.)	Geo. M. Schiller (D.)
I. Blum (R.)	J. F. Hennessey (D.)	Eli Landry (D.)	John D. Schroder (R.)
L. J. Brannan (D.)	W. C. Holliway (D.)	T. J. Martin (D.)	John J. Sullivan (R.)
David Capurro (D.)	Thos. P. Hyland (D.)	E. L. O'Connor (D.)	S. M. Sullivan (D.)
John R. Carroll (D.)	J. F. Jensen (R.)	Wm. M. Page (R.)	Benj. P. Wilbur (D.)
J. W. Cramer (D.)	Reuben Kalisky (D.)	L. Popper (D.)	
George F. Daly (R.)	John T. Kane (D.)	T. A. Reardon (D.)	

LEGISLATIVE DEPARTMENT.

BOARD OF SUPERVISORS.

(18 members.)

Salary, $1,200 each per annum.

President..... Mayor.

All ex-Mayors are entitled to a seat and to participate in debates, but have no vote or compensation.

George Alpers (R.), 356 Fifth St.
Fred M. Bent (R.), 2600 Folsom St.
James P. Booth (D.), 123 Ellis St.
Charles Boxton (R.), 403 Powell St.
Henry U. Brandenstein (D.), 530 California St.
Samuel Braunhart (D.), 762*a* Harrison St.
A. Comte, Jr. (D.), 234½ California St.
John Connor (D.), 246½ Oak St.
Peter J. Curtis (D.), 117 Front St.
A. A. D'Ancona (D.), 1022 Sutter St.
Frederick Eggers (R.), 2 Front St.
Robert J. Loughery (U. L.), 792 Capp St.
John A. Lynch (U. L.), 1616 Hyde St.
Geo. B. McClellan (U. L.), 2295 Fifteenth St.
Horace Wilson (R.), 201 Sansome St.
Edward I. Walsh (U. L.), 130 Main St.
L. A. Rea (U. L.), 1318 Stockton St.
Henry Payot (D.), Palace Hotel.

The Board of Supervisors constitutes the Board of Equalization. The clerk of the Board of Supervisors is the clerk of the Board of Equalization.

Office.	Name.	Salary.
Clerk	Charles W. Fay (D.)	$3,600 00
Expert Accountant	Cyril Williams (D.)	2,400 00
Sergeant-at-Arms	R. W. Anderson (D.)	1,200 00
Assistant Clerk	John E. Behan (D.)	2,400 00
Assistant Clerk	John H. Ryan (D.)	2,100 00
Assistant Clerk	T. B. McGinnis (D.)	1,800 00
Assistant Clerk	P. H. McKenna (D.)	1,800 00
Assistant Clerk	John F. Finn (D.)	1,800 00
Assistant Clerk	James Lynch (D.)	1,500 00
Assistant Clerk	J. S. Bannerman (R.)	1,500 00
Assistant Clerk	J. E. Donahue (D.)	1,500 00

JUDICIAL DEPARTMENT.

SUPERIOR COURT.

Office.	Name.	Salary.
DEPARTMENT No. 1 (3d floor, Larkin St. Annex).		
Judge	J. M. Seawell (D.), (Term expires January, 1905)	$4,000 00
Clerk	J. R. McElroy (R.)	1,500 00
Reporter	A. L. Coombs (D.)	$10 per day
Bailiff	J. T. Costello (R.)	$1,200 00
DEPARTMENT No. 2 (2d floor, Larkin St. Annex).		
Judge	F. J. Murasky (D.), (Term expires January, 1905)	$4,000 00
Clerk	John F. Ahearn (R.)	1,500 00
Reporter	J. L. Holland (D.)	$10 per day
Bailiff	Nicholas Grant (R.)	$1,200 00
DEPARTMENT No. 3 (2d floor, Larkin St. Annex).		
Judge	Frank H. Kerrigan (R.), (Term expires Jan., 1905)	$4,000 00
Clerk	Thomas J. Quinn (R.)	1,500 00
Reporter	Ernest J. Mott (R.)	$10 per day
Bailiff	W. H. Smith (R.)	$1,200 00
DEPARTMENT No. 4 (2d floor, Larkin St. Annex).		
Judge	James C. B. Hebbard (R.), (Term expires Jan., 1909)	$4,000 00
Clerk	R. H. Fitzgerald (R.)	1,500 00
Reporter	Stephen Potter (D.)	$10 per day
Bailiff	G. G. Hillman (R.)	$1,200 00
DEPARTMENT No. 5 (3d floor).		
Judge	John Hunt (R.), (Term expires January, 1909)	$4,000 00
Clerk	A. A. Watson (R.)	1,500 00
Reporter	E. S. Belden (R.)	$10 per day
Bailiff	Conrad Troell	$1,200 00
DEPARTMENT No. 6 (Hall of Justice).		
Judge	Frank H. Dunne (D.), (Term expires Jan., 1909)	$4,000 00
Clerk	F. A. Elliott (R.)	1,500 00
Reporter	Luke Kavanagh (D.)	$10 per day
Bailiff	J. D. McCarthy (R.)	$1,200 00

SUPERIOR COURT—Continued.

Office.	Name.	Salary.
DEPARTMENT No. 7 (2d floor).		
Judge	Thomas F. Graham (R.), (Term expires Jan., 1907)	$4,000 00
Clerk	Charles E. Corey (R.)	1,500 00
Reporter	Roy Gallagher (R.)	$10 per day
Bailiff	Otto Lemcke	$1,200 00
DEPARTMENT No. 8 (2d floor).		
Judge	M. C. Sloss (R.), (Term expires January, 1907)	$4,000 00
Clerk	C. C. Morris (R.)	1,500 00
Reporter	J. J. McGinnis (D.)	$10 per day
Bailiff	J. R. Doyle (R.)	$1,200 00
DEPARTMENT No. 9 (2d floor).		
Judge	J. V. Coffey (D.), (Term expires January, 1907)	$4,000 00
Clerk	John J. Boyle (D.)	1,500 00
Reporter	Samuel B. Sumner (D.)	$10 per day
Bailiff	T. W. Costello (R.)	$1,200 00
DEPARTMENT No. 10 (3d floor).		
Judge	James M. Troutt (R.), (Term expires Jan., 1905)	$4,000 00
Clerk	William J. Kennedy (R.)	1,500 00
Reporter	H. W. Walter (R.)	$10 per day
Bailiff	P. J. Walsh	$1,200 00
DEPARTMENT No. 11 (Hall of Justice).		
Judge	William P. Lawler (D.), (Term expires Jan., 1907)	$4,000 00
Clerk	H. B. Barbee (D.)	1,500 00
Reporter	Frank C. Drew (D.)	$10 per day
Bailiff	J. Mann (R.)	$1,200 00
DEPARTMENT No. 12 (Hall of Justice).		
Judge	Carroll Cook (R.), (Term expires January, 1909)	$4,000 00
Clerk	W. H. Phelps (R.)	1,500 00
Reporter	J. P. Stevens (R.)	$10 per day
Bailiff	George W. Ryan (D.)	$1,200 00

Clerks are appointed by the County Clerk. Reporters are appointed by the Judges. Bailiffs are appointed by the Sheriff.

INTERPRETERS. ($1,200 each.)
(Appointed by Judges.)

R. M. Aguire. J. A. Becsey. V. Demartini. A. Glover.
C. H. Geffeney. L. Locke.

JUSTICES' COURTS.

Justices of the Peace. ($2,400 each.)

(Court-rooms, City Hall.)

Percy V. Long (R.) John J. Van Nostrand (R.) Alfred B. Lawson (D.)
John R. Daniels (R.) Thomas F. Dunn (R.)

Terms of Justices expire January, 1907. Presiding Justice, $300 per annum additional.

Office.	Name.	Salary.
Chief Clerk	George S. McComb (R.)	$3,000 00
Cashier	Joseph Windrow (R.)	1,800 00
Deputy	Charles J. McDonnell (R.)	1,800 00
Deputy	J. F. Collins (R.)	1,500 00
Messenger	M. J. McGrath (R.)	1,200 00

The Chief Clerk is appointed by the Justices; term of office, four years. The Chief Clerk appoints his assistants.

POLICE COURT.

(Court-rooms, Hall of Justice.)

Office.	Name.	Salary.
DEPARTMENT No. 1—		
Judge	Edmund P. Mogan (D.), (Term expires January, 1904)	$3,600 00
Clerk	Julius Pundt (R.)	1,500 00
Prosecuting Attorney	Isidor Harris (D.)	2,400 00
DEPARTMENT No. 2—		
Judge	Charles T. Conlan (D.), (Term expires January, 1906)	3,600 00
Clerk	John P. Rice (R.)	1,500 00
Prosecuting Attorney	Charles L. Weller (D.)	2,400 00
DEPARTMENT No. 3—		
Judge	Alfred J. Fritz (D.), (Term expires January, 1906)	3,600 00
Clerk	A. Duffee (R.)	1,500 00
Prosecuting Attorney	R. V. Whiting (D.)	2,400 00
DEPARTMENT No. 4—		
Judge	George H. Cabaniss (D.), (Term expires January, 1904)	3,600 00
Clerk	John A. Fenton (R.)	1,500 00
Prosecuting Attorney	James M. Hanley (D.)	2,400 00

Clerks are appointed by the County Clerk. Prosecuting Attorney is Assistant District Attorney, appointed by the District Attorney. Bailiffs are police officers.

LEGAL DEPARTMENT.

CITY ATTORNEY.

Franklin K. Lane (D.) ---- Salary, $5,000.

Office.	Name.	Salary.
First Assistant	George K. Lane (D.)	$3,600 00
Second Assistant	William I. Brobeck (D.)	3,000 00
Third Assistant	Hugo K. Asher (D.)	2,400 00
Fourth Assistant	Walter E. Dorn (D.)	1,800 00
Chief Clerk	R. M. Sims (D.)	1,800 00
Assistant Clerk	Harry R. White (D.)	900 00
Stenographer	Etta G. Block (D.)	900 00
Messenger	P. Allen Joy (D.)	900 00

DISTRICT ATTORNEY.

Lewis F. Byington (D.) ---- Salary, $5,000.

Office.	Name.	Salary.
Assistant	R. V. Whiting (D.)	$3,600 00
Assistant	R. Porter Ashe (D.)	3,600 00
Assistant	Robert Ferral (D.)	3,600 00
Assistant	Charles L. Weller (D.)	2,400 00
Assistant	James M. Hanley (D.)	2,400 00
Assistant	John J. Greeley (D.)	2,400 00
Assistant	I. Harris (D.)	2,400 00
Chief Clerk	William H. Byington (D.)	1,800 00
Assistant Clerk	Louis Ferrari (D.)	1,200 00
Stenographer and Typewriter	Al. McCabe (D.)	900 00
Detective Sergeant	Robert Hogan (Police Dep't)	----------

WARRANT AND BOND DEPARTMENT.

(District Attorney's office.)

Office.	Name.	Salary.
Clerk	T. T. Fitzpatrick (D.)	$2,400 00
Assistant Clerk	Thomas J. Kennedy (D.)	1,500 00
Assistant Clerk	Louis H. Ward (D.)	1,500 00
Assistant Clerk	B. J. Flood (R.)	1,500 00
Bookkeeper	George Harris (D.)	1,080 00

PUBLIC ADMINISTRATOR.

John Farnham (R.) ..... Salary—Fees.

Office.	Name.	Salary.
Attorney	Frank McGowan (R.)	Fees
Attorney	Carlton W. Greene (R.)	Fees
Clerk	John M. Newbert (R.)	$1,800 00

COUNTY CLERK.

Albert B. Mahony (R.) ..... Salary, $4,000.

Office.	Name.	Salary.
Chief Register Clerk	J. J. McGrath (R.)	$2,400 00
Cashier	N. C. Weinholez (R.)	1,800 00

REGISTER CLERKS. ($1,800 each.)

P. J. Baum (R.) E. J. Casey (R.) W. A. Deane (R.)
F. R. Danforth (R.) J. J. Grief (R.)

ASSISTANT REGISTER CLERKS. ($1,500 each.)

F. Dugan (R.) A. Houston (R.) James McNair (R.) P. H. Pendergast (R.)
F. L. Doran (R.) J. Harris (D.) D. Nichols (R.) Joseph Riordan (R.)
E. S. Hawley (R.) A. S. Levy (R.)

COURT-ROOM CLERKS. ($1,500 each.)

John F. Ahearn (R.) C. E. Corey (R.) W. J. Kennedy (R.) W. H. Phelps (R.)
H. B. Barbee (D.) F. A. Elliott (R.) C. C. Morris (R.) T. J. Quinn (R.)
J. J. Boyle (D.) R. H. Fitzgerald (R.) J. R. McElroy (R.) A. A. Watson (R.)

CLERKS FOR POLICE COURTS. ($1,500 each.)

A. Duffee (R.) John A. Fenton (D.) J. Pundt (R.) John P. Rice (R.)

COPYISTS. ($1,200 each.)

W. A. Blakely (R.) J. C. Flood (R.) H. Hall (R.) P. McGowan (R.)
M. M. Bushway (R.) A. Gallagher (R.) H. S. Jones (R.) John Pierce (R.)
M. W. Brady (R.) P. J. Gray (R.) P. Leich (R.) W. Crimmins (R.)
D. J. Crane (R.) J. Halsey (R.) J. A. McKenna (R.) A. Davidson (R.)

SHERIFF.

John Lachman (R.) ..... Salary, $8,000.

Office.	Name.	Salary.
Under Sheriff	George A. Hare (R.)	$2,400 00
Attorney	George D. Squires (R.)	1,800 00
Chief Jailer, Jail No. 1	F. W. Cornyn (R.)	1,800 00
Superintendent Jails 2 and 3	A. J. Martin (R.)	1,800 00
Chief Bookkeeper	S. L. Simon (R.)	1,800 00
Assistant Bookkeeper	L. N. Jacobs (R.)	1,500 00
Assistant Bookkeeper	J. F. Harvey (R.)	1,500 00
Bookkeeper for all Jails	B. F. Dougherty (R.)	1,500 00
Commissary	I. P. Kincaid (R.)	1,500 00
Matron, Jail No. 3	Rose Kincaid (R.)	900 00
Driver of van	D. G. Kingsley (R.)	900 00

Office Deputies. ($1,500 each.)

J. G. Waibel (R.)	James Curlett (R.)	E. B. Cohn (R.)	L. W. Hollingsworth (R.)
T. J. Murphy (R.)	J. H. Strehl (R.)	P. J. Walsh (R.)	Edward F. Smith (R.)
	E. M. Greene (D.)	P. J. Haskins (R.)	

Bailiffs. ($1,200 each.)

J. T. Costello (R.)	Conrad Troell (R.)	Jos. Mann (R.)	W. J. Carr (R.)
Nicholas Grant (R.)	J. D. McCarthy (R.)	Geo. W. Ryan (D.)	John Doyle (R.)
W. H. Smith (R.)	Otto Lemcke (R.)	R. H. Mowbray (R.)	Jos. M. Fletcher (R.)
	G. G. Hillman (R.)	Thos. W. Costello (R.)	

Jailers. ($1,200 each.)

John Davidson (R.)	T. T. Burnett (R.)	Thos. Dempsey (R.)	T. P. Saunders (R.)
W. F. Dasha (R.)	P. J. Kelly (R.)	C. F. Metzner (R.)	J. W. O'Donnell (R.)
	J. McCarthy (R.)	J. Moore (R.)	

Guards. ($600 each.)

R. D. Squires (R.)	J. D. Kersey (R.)	J. T. McDonald (R.)	John Gillespie (R.)
L. Sartorius (R.)	L. King (R.)	T. F. McEnhill (R.)	W. R. Nixon (R.)
W. D. Nowland (R.)	I. Wollard (R.)	J. A. Shepston (R.)	John Kelly (R.)
J. Demartini (R.)	T. Lowney (R.)	A. Murphy (R.)	Henry Sexton (R.)
D. J. Wulzen (R.)	A. W. Branch (R.)	Geo. Moock (R.)	H. J. Jackson (R.)
	M. Rogers (R.)	Edw. Dunning (R.)	

Extra Guards. ($600 each.)

(Appointment authorized by Board of Supervisors.)

Chas. Johnson (R.)	Dan O'Connell (R.)	Patrick Nolan (R.)	Thos. J. Haynes (R.)

Keepers. ($2 per day.)

I. T. Mooney (R.)	G. W. Alberti (R.)	F. F. Miatt (R.)	P. E. McCarthy (R.)
J. McNaughton (R.)	W. W. Whan (R.)	X. Gangloff (R.)	

LAW LIBRARY.

Office.	Name.	Salary.
Librarian	James H. Deering	$2,400 00
Binder	Henry Marsden	1,200 00
Messenger	A. J. Nagle	960 00

Officers are appointed by Board of Trustees.

DEPARTMENT OF PUBLIC WORKS.

GENERAL OFFICE.

Commissioners. ($4,000 each.)

(Appointed by the Mayor.)

Michael Casey (U. L.) ..... Term expires January, 1905.
Marsden Manson (D.) ..... Term expires January, 1904.
Herbert L. Schmitz (R.) ..... Term expires January, 1906.

Office.	Name.	Salary.
Secretary	N. Jortall (U. L.)	$1,800 00
Assistant Secretary (a)	W. Chester Keogh	1,500 00
Cashier (a)	James T. Donahue	1,800 00
Chief Bookkeeper (a)	Leonard S. Leavy	1,800 00
Clerk (a)	John B. Gartland	1,500 00

(a) Under civil service.

BUREAU OF LIGHT AND WATER.

Light and Water Inspector	O. M. Tupper (D.)	$1,800 00

BUREAU OF STREETS.

Office Deputy (a)	A. J. Donovan	$2,100 00
Superintendent of Sewers (a)	E. J. Brandon	1,800 00
Superintendent of Stone Paving (a)	C. J. Gallagher	1,800 00
Superintendent of Street Sweeping (a)	J. B. Cowden	1,800 00
Inspector of Street Sweeping (a)	Thomas Reagan	1,200 00
Inspector of Corporation Trenches (a)	D. J. O'Brien	1,200 00
Inspector of Corporation Trenches (a)	William Still	1,200 00
Inspector of Complaints (a)	William H. Griffin	1,500 00
Inspector of Complaints (a)	Thomas F. Clarke	1,500 00
Inspector of Complaints (a)	Edward Lawton	1,500 00
Keeper of Corporation Yard	John Coghlan (U. L.)	1,200 00
Inspector of Bituminous Repairs (a)	William R. Boone	1,500 00
Inspector of Side Sewer Work (a)	John Foppiano	1,800 00

(a) Under civil service.

BUREAU OF ENGINEERING.

City Engineer	C. E. Grunsky (D.)	$5,000 00
Chief Assistant Engineer (a)	E. J. Morser	3,000 00
Surveyor (a)	H. D. Gates	1,920 00
Surveyor (a)	A. H. Sanborn	1,920 00
Surveyor (a)	C. H. Holcomb	1,920 00
Surveyor (a)	S. H. Smith	1,800 00
Surveyor (a)	H. H. Hollidge	1,800 00
Surveyor (a)	W. C. Pidge	1,500 00
Assistant Engineer (a)	J. R. Price	1,800 00
Assistant Engineer (a)	H. D. H. Connick	1,800 00
Assistant Engineer (a)	F. C. Herrmann	1,800 00
Assistant Engineer (a)	F. A. Temple	1,800 00
Assistant Engineer (a)	J. H. Parker	1,800 00
Assistant Engineer (a)	O. N. Sanford	1,800 00
Chemist (a)	J. H. Gray, Jr.	1,500 00

(a) Under civil service.

BUREAU OF BUILDINGS.

Division of Maintenance and Repair.

Office.	Name.	Salary.
Stenographer and Clerk (*a*)	Thomas J. Powers	$1,200 00
Head Janitor	Hugh S. Syron (U. L.)	1,200 00
Assistant Head Janitor	John O'Brien (D.)	1,020 00

(*a*) Under civil service.

Division of Architecture and Inspection.

Architect	W. J. Cuthbertson (D.)	$3,000 00
Clerk (*a*)	M. E. Cummings	1,500 00
Inspector of Building (*a*)	John P. Horgam	1,500 00
Inspector of Building (*a*)	James H. Jordan	1,500 00
Inspector of Building (*a*)	P. Fitzsimon	1,500 00
Inspector of Building (*a*)	M. A. Clarke	1,500 00
Chief Draftsman	H. G. Corwin (D.)	1,620 00

(*a*) Under civil service.

DEPARTMENT OF PUBLIC EDUCATION.

BOARD OF EDUCATION.

(Salary, $3,000 per year, each.)

Thomas P. Woodward (R.), *President.*
Alfred Roncovieri (U. L.)
Cecil W. Mark (R.)
Lawrence F. Walsh (D.)

SUPERINTENDENT OF COMMON SCHOOLS.

W. H. Langdon (D.) ..... Salary, $4,000.

Office.	Name.	Salary.
Deputy Superintendent	L. M. Shelley (D.)	$1,800 00
Deputy Superintendent	W. B. Howard (R.)	1,800 00
Deputy Superintendent	H. Suzzalo (D.)	1,800 00
Deputy Superintendent	T. L. Heaton (R.)	1,800 00
Secretary	Emmet P. Barrett (R.)	1,800 00
Assistant Secretary	C. A. Berliner (R.)	1,500 00
Assistant Secretary	R. P. Hooe (D.)	1,500 00
Messenger	H. Armer (D.)	1,020 00
Messenger for Superintendent	J. Kelly (D.)	936 00
Stenographer	Miss M. F. Cusick	900 00
Stenographer for Superintendent	Miss T. O'Connor	900 00
Storekeeper	Thomas Eagan (U. L.)	1,620 00
Assistant Storekeeper	L. T. Jacks (U. L.)	1,180 00
Scavenger	A. Calice (D.)	1,800 00
Teamster	C. Nellman (U. L.)	1,110 00

MONTHLY SALARY SCHEDULE, 1903-1904.

(In effect July 1, 1903.)

Office and Storeroom.

Deputies of Superintendent	$150 00	Storekeeper, School Department	$135 00
Assistant Secretaries	125 00	Assistant Storekeeper, School Department	90 00
Stenographers—Board of Education and Superintendent's office	75 00	Teamster, School Department	92 50
Messenger—Board of Education	85 00	Scavenger, School Department	150 00
Messenger—Superintendent's office	78 00		

Department at Large—Specials.

Supervisor of Music	$135 00	Assistants in Manual Training	$83 35
Assistants in Music	75 00	Supervisor of Cooking	125 00
Supervisor of Drawing	135 00	Assistants in Cooking	70 00
Assistant in Drawing	100 00	Supervisor of Physical Culture	150 00
Supervisor of Manual Training	150 00		

High Schools.

Principals	$250 00	Teachers of Drawing, French, and German	$135 00
Heads of Departments	150 00	Head teacher of Drawing, Wood Carving, and Clay Modeling	140 00
Assistants in High Schools	100 00	Assistant teacher of Drawing, Wood Carving, and Clay Modeling	85 00
Assistants in High Schools after 1 year	110 00	Teachers of Drawing	125 00
Assistants in High Schools after 2 years	120 00	Teachers of Modern Languages in High Schools, half-day	60 00
Assistants in High Schools after 3 years	130 00	Teachers of Iron Work in Manual Training Department of Polytechnic High School	110 00
Assistants in High Schools after 4 years	140 00	High School substitutes, per day	5 00
Special teachers of Modern Languages	100 00		

In fixing the salary of High School teachers, experience in regularly organized High Schools in the United States under a High School certificate shall count.

Commercial School.

Principal	$180 00	Teachers of Bookkeeping, Stenography, Typewriting, and Penmanship	$90 00
Teachers of English and Geography, each	100 00	Substitutes to Commercial Department, per day	3 00
Teacher of Commercial Law	100 00		
Teacher of Commercial Arithmetic	90 00		
Teacher of Spanish	90 00		

Primary and Grammar Schools.

Principals—All Grammar Schools	$180 00
All Grammar Schools shall be entitled to one Vice-Principal at a salary of	125 00
Principals of Primary Schools having 14 or more classes	150 00
Principals having from 10 to 13 classes, both inclusive	130 00
Principals having from 4 to 9 classes	120 00
Principals having 2 and 3 classes	105 00
Teachers in charge of one-class schools	105 00
Special compensation for yard assistants in Primary Schools having 14 or more classes, including the Lincoln Grammar School	15 00

Regular Teachers, Grammar and Primary Grades.

Grades will be designated as First, Second, Third, Fourth, Fifth, Sixth, Seventh, and Eighth.

First year $50 00

Thereafter a yearly increase of $2.50 per month for the Second, Third, and Fourth Grades, and $3 per month for the First, Fifth, Sixth, Seventh, and Eighth Grades, until the following maximum of salaries is reached:

First, Seventh, and Eighth Grades—

First year	$50 00
Second year	53 00
Third year	56 00
Fourth year	59 00
Fifth year	62 00
Sixth year	65 00
Seventh year	68 00
Eighth year	71 00
Ninth year	74 00
Tenth year	77 00
Eleventh year	80 00
Twelfth year	83 00

Second, Third, and Fourth Grades—

First year	$50 00
Second year	52 50
Third year	55 00
Fourth year	57 50
Fifth year	60 00
Sixth year	62 50
Seventh year	65 00
Eighth year	67 50
Ninth year	70 00
Tenth year	73 00
Eleventh year	76 00

Fifth and Sixth Grades $80 00

Provided the maximum salary paid to holders of Primary Certificates shall not exceed $68 per month.

Five (5) dollars additional per month, to regular teachers in Primary and Grammar Schools holding Special Certificates and teaching German and English, or English and French, or Music and English, in addition to their salaries according to this schedule; provided, however, that teachers holding Special Certificates in Music shall be required to teach as far as practicable all the music in the school.

Teachers of Foreign Languages in the Grammar Schools $80 00
Teachers of Foreign Languages half-day in Grammar Schools 45 00

Evening Schools.

Principals—

Lincoln Evening	$125 00
Humboldt Evening	100 00
Washington Evening	90 00
Hamilton Evening	85 00
Horace Mann Evening	85 00
Franklin Evening	60 00
Irving Scott Evening	50 00
Richmond Evening	50 00

Assistants in Evening Schools	$50 00
Head Teacher, Mechanical Drawing, Humboldt Evening	90 00
All other teachers of Drawing in Humboldt and Lincoln Evening Schools	60 00
Teachers of High School classes in Evening Schools	60 00

Janitors.

Five dollars per room up to and including 10 rooms, and $4.50 per room thereafter.

The following exceptions are made to the above rates:

Hunter's Point Primary	$15 00
Jackson Primary School	30 00
John W. Taylor School	15 00
Lincoln Grammar School	140 00
Noe Valley Primary School. (Schedule rates apply.)	
Ocean House School	20 00
Park Primary School	30 00
Polytechnic High School	75 00
South End School	30 00
Sunnyside School	$30 00
West End School	30 00
Mission High School	135 00
Girls' High School	140 00
Lowell High School	95 00
Commercial	70 00
Chinese	30 00
Oceanside	15 00
Winfield Scott	25 00

Janitors of Evening Schools.

Humboldt Evening	$32 50	Irving Scott Evening	$2 50
Franklin Evening	5 00	Richmond Evening	5 00
Hamilton Evening	20 00	Washington Evening	15 00
Horace Mann Evening	10 00		

Substitutes.

Day substitutes and teachers on the day unassigned list in Primary and Grammar Schools, when actually engaged in teaching, per day $3 00
Substitutes in evening schools, per evening 2 00

Fines and Deductions.

Fine of 50 cents for tardiness in day or in evening schools.

Fine of $2.50 for failure to acknowledge receipt of circulars or letters from the office of the Board of Education.

Fine of $5 for Principals of day schools failing to present correct report of absentees on last school day of the month.

Fine of $5 for Principals of evening schools who fail to present correct report of absentees by 9 o'clock A. M. on day succeeding the last school day of the month.

Deduction of one-thirtieth of monthly salary for each day's absence.

Deduction of one-sixth of a day's salary for each hour's absence, except the absence be in accordance with the section permitting teachers to visit other schools, or by permission of the Board.

No excuse to be absent from school, *with pay*, shall be granted to any Principal or teacher of this Department, except under suspension of rules, and by special action of the Board of Education, except for three days, on account of the death of father, mother, son, daughter, brother, sister, husband, or wife.

Any teacher who shall commence to teach after the beginning of the school year, or who shall resign, or take a leave of absence during said year, shall receive such a part of the summer vacation salary as the number of weeks of service rendered is of the total number of weeks of service required.

PUBLIC LIBRARY AND READING-ROOMS.

TRUSTEES.

P. N. Lilienthal, *President.*	Ralph C. Harrison	George T. Shaw
Thomas B. Bishop	Sheldon G. Kellogg	Edward R. Taylor
Colin M. Boyd	A. L. Mann	John H. Wise
Horace Davis	Joseph O'Connor	The Mayor

Office.	Name.	Salary.
Librarian	George T. Clark	$3,000 00
Secretary	George A. Mullin	2,400 00
Assistant Librarian	Joy Lichtenstein	1,560 00

Main Library (entrance at northeast corner of wing, Hyde and McAllister Streets) ..... Northeast wing of City Hall
Newspaper Department (D. A. Nolan, Curator) ..... New City Hall
Branch Libraries—
No. 1—Mission (Miss N. A. Casey, Librarian) ..... 2664 Mission Street
No. 2—Eureka Valley (Miss M. Carson, Librarian) ..... 337 Noe Street
No. 3—North Beach (Miss M. A. Schmidt, Librarian) ..... 1505 Powell Street
No. 4—Richmond (Miss S. D. Morgan, Librarian) ..... 254 Fourth Avenue
No. 5—Harrison (Mrs. E. F. Loveland, Librarian) ..... Fourth and Clara Streets
No. 6—Fillmore (Miss M. L. Whitcher, Librarian) ..... 2435 Sacramento Street

POLICE DEPARTMENT.

COMMISSIONERS (4). ($1,200 each.)

George A. Newhall (R.), *President.* — Harry W. Hutton (U. L.)
Josiah R. Howell (R.) — John A. Drinkhouse (U. L.)

Bertram L. Cadwalader	Secretary to Commissioners	$1,500 00
George W. Wittman	Chief of Police	4,000 00
Frank H. Norman	Clerk to Chief of Police	2,400 00
William E. Dinan	Property Clerk	2,400 00

CAPTAINS (5).

John B. Martin, Captain of Detectives			$3,000 00
John Spillane	$2,400 00	Marcellus O. Anderson	2,400 00
Andrew J. Dunlevy	2,400 00	John Mooney	2,400 00

LIEUTENANTS (9). ($1,680 each.)

Henry Gleeson	Michael J. Conboy	Henry H. Colby	Bernard McManus
John C. Ayers	Joseph J. Burnett	James Kelly	Thomas S. Duke
William Price			

DETECTIVE SERGEANTS (15). ($1,800 each.)

Arnop Bainbridge	Robert Hogan	Thomas B. Gibson	Jeremiah F. Dinan
Edward Byram	Harry C. Reynolds	Charles J. Cody	Geo. W. T. McMahon
Roscoe J. Whitaker	Thomas L. Ryan	Edward J. Wren	William Armstrong
Gustavus D. Harper	Edward L. Gibson	Edward O'Dea	

SERGEANTS (34). ($1,500 each.)

Stephen Bunner	Thomas P. Ellis	Chas. H. McDonald	Albert A. Perrin
John T. Green	Fred T. Brown	John Duncan	Lionel Shaw
Owen Gorman	James T. Donovan	John M. Lewis	Patrick Shea
John W. Moffitt	Herbert J. Wright	Charles P. Bush	Patrick J. Tobin
Charles Cullum	H. H. Christiansen	John R. O'Connor	James H. Anderson
Patrick A. Mahoney	Reuben A. Wolf	Bernard Harter	Chris. F. Blank
Jesse B. Cook	Thomas Mahoney	Edgar R. Harper	William F. Brophy
Joseph Melody	Richard Bidwill	John T. Fitzhenry	S. Campbell
Clarence Coogan	James H. Helms		

CORPORALS (23). ($1,404 each.)

Patrick S. Hagerty	Abraham Anthony	Thomas L. Tobin	Martin Lyons
Edward M. Egan	George W. Russell	Wm. H. Williams	David W. Boyd
Henry Cills	John Parrotte	John H. Lackman	George Eastman
Michael Carroll	Wm. J. Mullender	Henry J. O'Day	Eugene Wall
Marcus Anderson	Daniel A. Sylvester	Ed. F. Ward	Phillip Fraher
Fred P. Green	John S. Adams	Michael Shanahan	

There are 553 Patrolmen, who receive a salary of $1,224 each per annum, and who are health officers by virtue of their office.

The secretary to the Commissioners, the captains, lieutenants, detective sergeants, sergeants, and corporals are under civil service.

FIRE DEPARTMENT.

FIRE COMMISSIONERS.

J. J. Barrett, *President* (D.)..... Term expires 1907
J. S. Parry (U. L.)..... Term expires 1906
R. V. Watt (R.)..... Term expires 1904
F. A. Maestretti (R.)..... Term expires 1905

J. W. McCarthy, *Secretary*, $2,400 per annum.
The Secretary is under civil service.

OFFICERS, MEMBERS, AND EMPLOYES.

(All under civil service except Chief Engineer.)

Office.	Name.	Salary.
Chief Engineer	D. T. Sullivan (D.)	$4,000 00
First Assistant Chief Engineer	John Dougherty (D.)	3,000 00
Second Assistant Chief Engineer	P. H. Shaughnessy (D.)	2,400 00
Battalion Chief	John McCluskey (D.)	2,100 00
Battalion Chief	John Wills (D.)	2,100 00
Battalian Chief	T. M. Fernandez (D.)	2,100 00
Battalion Chief	E. F. McKittrick (D.)	2,100 00
Battalion Chief	John J. Conlon (D.)	2,100 00
Battalion Chief	M. J. Dolan (D.)	2,100 00
Battalion Chief	W. D. Waters (D.)	2,100 00
Superintendent of Engines	John W. Reilly (D.)	1,800 00
Clerk and Commissary	P. H. Fleming (D.)	1,500 00
Superintendent of Horses	P. O'Connell	1,200 00
Veterinary Surgeon	William F. Egan	1,200 00
4 hydrantmen	each	1,080 00
3 draymen	each	900 00
3 watchmen	each	900 00
7 hostlers	each	720 00
38 captains of engine companies	each	1,440 00
38 lieutenants of engine companies	each	1,200 00
38 engineers of engine companies	each	1,350 00
268 drivers, stokers, and hosemen of engine companies	each	1,200 00
2 captains of relief engine companies	each	1,440 00
2 lieutenants of relief engine companies	each	1,200 00
10 captains of truck companies	each	1,440 00
10 lieutenants of truck companies	each	1,200 00
100 drivers, tillermen, and truckmen of truck companies	each	1,200 00
7 captains of chemical companies	each	1,440 00
7 lieutenants of chemical companies	each	1,200 00
14 drivers and hosemen of chemicals	each	1,200 00
1 captain of water tower		1,440 00
2 drivers and hosemen of water tower	each	1,200 00
2 drivers of monitor batteries	each	1,200 00

Charles Towe is Fire Marshal and Secretary of Fire Wardens.

The Fire Wardens are the Chief Engineer, First and Second Assistants, and Battalion Chiefs.

DEPARTMENT OF ELECTRICITY.

COMMISSIONERS. (No salary.)

J. S. Parry	R. V. Watt	J. A. Drinkhouse	H. W. Hutton
G. A. Newhall	J. R. Howell	F. A. Maestretti	J. J. Barrett

Office.	Name.	Salary.
Chief	William R. Hewett (*a*)	$2,400 00
Electric Engineer	Harry J. Bean	1,500 00
Electric Engineer	Herbert W. Crozier	1,500 00
Electric Engineer	Frederick J. Greisberg	1,500 00
Electric Engineer	Otto F. Schiller	1,500 00
Operator	Charles Mallen (*a*)	1,200 00
Operator	Frank Bishop (*a*)	1,200 00
Operator	Joseph H. Blakeley (*a*)	1,200 00
Operator	Benjamin Brown (*a*)	1,200 00
Operator	William A. Case (*a*)	1,200 00
Operator	Arthur Kempston (*a*)	1,200 00
Operator	Jeremiah L. Murphy (*a*)	1,200 00
Operator	William J. Nixon (*a*)	1,200 00
Inspector	David T. Griffith (*a*)	1,200 00
Inspector	Osgood K. Jones (*a*)	1,200 00
Inspector	William G. Pennycook (*a*)	1,200 00
Stenographer	Justus B. Pickett (*a*)	1,080 00
Stenographer	George E. Ruperich (*a*)	1,080 00
Clerk	Frederick Head (*a*)	1,080 00
Clerk	Cornelius J. Murphy	1,080 00
Clerk	Frederick L. Ruddock (*a*)	1,080 00
Instrument-maker	Harry R. Brown (*a*)	1,080 00
Instrument-maker	Gustav H. Dworzek (*a*)	1,080 00
Instrument-maker	Frank R. Eickhoff (*a*)	1,080 00
Instrument-maker	Anton Glock (*a*)	1,080 00
Instrument-maker	Theodore Hermann (*a*)	1,080 00
Instrument-maker	Julius J. Martin	1,080 00
Instrument-maker	George Spencer	1,080 00
Instrument-maker	Paul Von Felgenhauer	1,080 00
Finisher	Edward S. Wiswell	1,080 00
Painter	Thomas W. Cullen (*a*)	1,080 00
Painter	Frank M. Spiller (*a*)	1,080 00
Batteryman	Richard P. Luce	1,080 00
Machinist	Stephen H. Richards (*a*)	1,080 00
Machinist	Thomas H. Walsh (*a*)	1,080 00
Repairer	Frank A. Biedermann (*a*)	1,080 00
Repairer	James C. Kelly (*a*)	1,080 00
Repairer	Francis P. Noonan	1,080 00
Lineman	Jerry P. Counihan (*a*)	1,080 00
Lineman	Thomas Douglass (*a*)	1,080 00
Lineman	Frederick F. Dunne (*a*)	1,080 00
Lineman	James J. Gorman	1,080 00
Lineman	Francis E. Haskell (*a*)	1,080 00
Lineman	James T. Kearney (*a*)	1,080 00
Lineman	Michael J. Sullivan (*a*)	1,080 00
Storekeeper	James D. Wiseman (*a*)	1,080 00

(*a*) Under civil service.

DEPARTMENT OF PUBLIC HEALTH.

BOARD OF HEALTH. (No salary.)

Michael Casey (U. L.), *President.*
V. P. Buckley (D.)
W. B. Lewitt (R.)
J. W. Ward (R.)
R. W. Baum, M.D., (D.)
J. C. Stinson (U. L.)
George W. Wittman (R.)

HEALTH OFFICE.

Office.	Name.	Salary per Month.
Health Officer	A. P. O'Brien, M.D., (D.)	$275 00
Secretary	J. A. Emery (*a*)	200 00
Assistant Secretary	J. W. Cameron (*a*)	150 00
Clerk	P. Hennessey (*a*)	100 00
Clerk	F. J. Stanton (*a*)	100 00
Clerk	M. Turner (*a*)	100 00
Messenger	L. Monaco (*a*)	90 00
Statistician	E. M. Coffey (*a*)	150 00
Bacteriologist	H. Morrow (R.)	175 00
Chemist	F. T. Green (R.)	175 00
Assistant Chemist	C. E. Brandt (R.)	100 00
Toxicologist	C. L. Morgan (R.)	125 00
Chemist's Helper	C. V. Hatter (U. L.)	85 00
City Physician	J. G. Morrissey (D.)	150 00
Assistant City Physician	B. M. Hinkle (*a*)	100 00
Chief Plumbing Inspector	J. J. Sullivan (D.)	150 00
Assistant Plumbing Inspector	W. D. Hobro (*a*)	115 00
Assistant Plumbing Inspector	P. Mulligan (*a*)	115 00
Assistant Plumbing Inspector	T. A. Casserly (*a*)	115 00
Bakery, Bath, and Laundry Inspector	E. G. Meyer (U. L.)	100 00
Disinterment Inspector	L. Walsh (D.)	85 00
Disinfector	E. Mott (U. L.)	100 00
Disinfector	T. G. Maguire (D.)	100 00
Dairy Inspector	C. E. Smith (*a*)	90 00
Dairy Inspector	E. O'Connor (*a*)	90 00
Chief Sanitary Inspector	W. C. Hassler (*a*)	200 00
Assistant Sanitary Inspector	R. E. Hartley (*a*)	100 00
Assistant Sanitary Inspector	A. S. Keenan (*a*)	100 00
Assistant Sanitary Inspector	W. S. Hereford (*a*)	100 00
Assistant Sanitary Inspector	J. Green (*a*)	100 00
Assistant Sanitary Inspector	F. T. Fitzgibbon (*a*)	100 00
Assistant Sanitary Inspector	H. L. Curtis (*a*)	100 00
Chief Food Inspector	W. R. Robertson (*a*)	140 00
Assistant Food Inspector	D. Reardon (*a*)	100 00
Assistant Food Inspector	E. T. Murphy (*a*)	100 00
Assistant Food Inspector	W. J. B. Mackay (*a*)	100 00
Assistant Food Inspector	T. Lydon (*a*)	100 00
Assistant Food Inspector	J. T. Silvera (*a*)	100 00
Assistant Food Inspector	J. F. Derham (*a*)	100 00
Assistant Food Inspector	C. H. P. Clasby (*a*)	100 00
Assistant Food Inspector	O. S. Mish (*a*)	100 00
Market Inspector	W. H. Jordan (*a*)	100 00
Market Inspector	S. J. Campbell (*a*)	100 00
Market Inspector	T. McEnroe (*a*)	100 00
Market Inspector	J. Brown (*a*)	100 00
Market Inspector	J. Regan (*a*)	100 00
Cigar Factory Inspector	J. H. Kelly (D.)	100 00

(*a*) Under civil service.

EMERGENCY HOSPITALS.

Office.	Name.	Salary per Month.
Chief Surgeon	E. Bunnell (D.)	$175 00
Assistant Surgeon	J. V. Leonard (D.)	100 00
Assistant Surgeon	W. P. Harvey (D.)	100 00
Assistant Surgeon	C. H. Boskovitch (D.)	100 00
Assistant Surgeon	T. D. Maher (R.)	100 00
Assistant Surgeon	C. M. Armistead (D.)	100 00
Assistant Surgeon	J. D. Murphy (D.)	100 00
Assistant Surgeon	C. F. Miller (D.)	100 00
Assistant Surgeon	C. W. Weyer (D.)	100 00
Assistant Surgeon	W. E. Stevens (D.)	100 00
Chief Steward	C. C. Bucher (D.)	100 00
Assistant Steward	C. Mahoney (D.)	70 00
Assistant Steward	E. Bertaud (D.)	70 00
Assistant Steward	C. T. Ledbetter (D.)	70 00
Assistant Steward	James O'Dea (D.)	70 00
Assistant Steward	G. W. Schneider (D.)	70 00
Assistant Steward	W. Heffernan (D.)	70 00
Ambulance Driver	J. Meisner (D.)	75 00
Ambulance Driver	C. A. Dillory (D.)	75 00
Ambulance Driver	A. Baker (D.)	75 00
Ambulance Driver	M. L. Welch (D.)	75 00
Ambulance Driver	T. Schlinck (D.)	75 00
Ambulance Driver	John McCarthy (D.)	75 00
Clerk	R. E. Sheldon (D.)	75 00
Matron	A. E. Andrews	60 00
Matron	A. A. Hart	60 00
Matron	Rose Kane	60 00
Matron	E. Swett	60 00
Matron	N. E. Wynne	60 00
Matron	K. C. Wynne	60 00
Matron	Annie Dwyer	60 00
Matron	R. McLean	60 00
Matron	Gertrude Cussen	60 00
Matron	Mrs. Bussenius	60 00
Matron	Mrs. McGrath	60 00

TWENTY-SIXTH STREET HOSPITAL.

Steward	Arthur Downs	$80 00
Nurse	E. Kessler	75 00
Night Orderly	A. Espie	40 00
Porter	M. Ryan	30 00
Cook	George Fleming	45 00
Laundress	Lena Grimm	10 00
Day Orderly	B. E. Van Straetten	40 00

SMALLPOX HOSPITAL.

Superintendent Physician	W. J. N. Williams	$200 00
Nurse	Miss D. Clark	100 00
Cook	B. Becker	60 00
Laundryman	Charles Hickerson	50 00
Helper	L. Laucirica	40 00

ALMSHOUSE.

Office.	Name.	Salary per Month.
Superintendent	W. J. Kelly	$200 00
Matron	Mrs. J. S. Kelly	60 00
Clerk	George J. Berger	100 00
Commissary	William Ross	100 00
General Mechanic	Charles Melrose	80 00
Engineer	Charles Moreau	70 00
Outside Foreman	P. J. Kelly	70 00
Cook	F. Gitzel	60 00
Cook	V. Sauret	60 00
Cook	T. King	40 00
Cook	C. Shurmurt	35 00
Cook	Louise Burfeind	30 00
Teamster	William Ryan	60 00
Teamster	J. McNamara	40 00
Teamster	George Burfeind	40 00
Teamster	Frank Kelly	40 00
Baker	B. Crowley	60 00
Attendant	J. Cuddy	60 00
Attendant	J. H. McCormack	50 00
Attendant	John O'Brien	50 00
Attendant	J. Williamson	50 00
Attendant	James F. McGanney	50 00
Attendant	C. J. Cullen	50 00
Attendant	———	25 00
Foreman of Laundry	C. Erickson	50 00
Foreman Shoemaker	J. Grace	50 00
Foreman Tailor	J. J. Sullivan	40 00
Nurse	Martha Beall	40 00
Nurse	Jennie Nickson	40 00
Nurse	Mrs. Rayhill	30 00
Nurse	C. Fennessey	30 00
Nurse	Mrs. A. Husted	30 00
Nurse	Julia Mahan	30 00
Nurse	Catherine Nickson	30 00
Waitress	Annie Burfeind	30 00
Helper	M. Rourke	10 00
Watchman	D. Cocoran	50 00

CITY AND COUNTY HOSPITAL.

Resident Physician	B. F. McElroy, M.D.	$200 00
Assistant Resident Physician	F. H. Zumwalt, M.D.	100 00
Clerk to Resident Physician	David Wolfe	125 00
Commissary	J. E. O'Brien	125 00
Clerk	R. Wideberg	85 00
Assistant Clerk	F. W. Horan	50 00
Apothecary	W. M. Stanton	100 00
Assistant Apothecary	R. O. Burnett	75 00
Apothecary's Helper	W. F. Rummel	20 00
Matron	Minnie Hanley	50 00
Chief Surgical Dresser	James O'Connor	75 00
Chief Nurse and Principal Training School	Mary F. Strand	90 00
Assistant Chief Nurse	Theresa E. McCarthy	75 00
Night Superintendent Nurses	Fredericka V. Eisel	50 00
Ambulance Driver	J. F. Johnson	50 00
Messenger	George J. Plato	50 00
Day Watchman	F. J. Fulton	40 00
Night Watchman	———	40 00
Relief Watchman	J. W. Collins	15 00
Relief Orderly	Harry Whelan	20 00
Morgue-tender	Harry M. Tingley	30 00
Female Morgue-tender	Jennie Chisholm	5 00
Machinist	Jeremiah Fenlon	75 00
Coal-passer	Charles Genth	20 00
Mattress-maker	J. W. Thompson	15 00
Assistant Mattress-maker	L. Kavanaugh	5 00
First Laundryman	H. Spreche	45 00
Second Laundryman	Thomas McManus	30 00

CITY AND COUNTY HOSPITAL—Continued.

Office.	Name.	Salary per Month.
Third Laundryman	Michael Howlett	$30 00
Fourth Laundryman	James Masterson	30 00
Fifth Laundryman	M. Spreche	20 00
Hostler	John Riley	10 00
Porter	James Moore	15 00
Night Orderly	William Edwards	20 00
Helper, general operating room	James Dougherty	10 00
Chambermaid	Sophie Knorp	30 00
Assistant Chambermaid	Katie Brennan	10 00
Housekeeper Nurses' Home	——— ———	20 00
Baker	Patrick Gallagher	75 00
Assistant Baker	John Garrity	10 00
Chief Cook	O. T. N. Ledwith	75 00
Second Cook	Thomas Gill	45 00
Third Cook	Thomas Ritz	30 00
Butcher	William Schindler	40 00
Waiter, officers' dining-room	Albert Roper	40 00
Assistant, officers' dining-room	John Simms	20 00
Waiter, nurses' dining-room	Patrick O'Connor	40 00
Assistant, nurses' dining-room	Michael Downey	20 00
Steward, patients' dining-room	William Tobin	30 00
Assistant, patients' dining-room	Joseph Rock	5 00
Assistant, patients' dining-room	S. Anselmi	5 00
Assistant, patients' dining-room	Patrick Kelly	5 00
First Kitchen Helper	James McFarlane	25 00
Second Kitchen Helper	Peter Teyssier	15 00
Dining-room Helper	Michael Dally	7 50
Dining-room Helper	E. Batterman	7 50
Dining-room Helper	Ambrose Brendt	7 50
Dining-room Helper	Frank Young	7 50
Chief Orderly	John V. Thompson	60 00
Orderly	John Lynch	10 00
Orderly	Wm. Lund	10 00

PUPIL NURSES. ($10 per month each.)

Josephine Williams	Ethel L. Hollidge	Clara Smith	Agnes Crowley
Bertha E. Scofield	Matilda Kane	Marguerite Y. Luce	Charles O. Mitchell
Margaret Finnegan	Gertrude Mulhall	Margaret Cessford	Julia Tesreau
Stasia Randall	Alma Fried	Dora Tucker	Amelia Esteva
Ida Randall	Coral Klein	Elise M. Behneman	Marian McHenry
Helen Collins	Frank Graham	Hilda Fried	Helen Barker
Kathleen V. Roney	Louise Schmits	Mary Doyle	Carrie Newell
Elizabeth Ryan	Charlotte Ganahl	Ellen Emerson	Myrtle Burrows
Leonora F. Marshall	Rachel Allemand	Lillian Lodge	A. H. Postley
Mary MacKinnon	Stella MacDonald	Bessie Green	Lyda Hamilton
Mary E. Maher	Geneva S. Orcutt	Anna Geary	Ella Geary
Marie Ross			

WARD TENDERS. ($25 per month each.)

Conn McDevitt	Harry Phair	John Newell	Patrick O'Malley
Henry Spitzenberg	John Connell	Thomas Riordan	Oscar McSweeney

WARD HELPERS. ($10 per month each.)

R. Sullivan	Thomas Breen	Patrick Sutton	Patrick O'Gorman
James Doyle	C. C. MacMonagle	John McAuliffe	M. Pendergast
Joseph Burns	J. W. Winters	Patrick Shea	George S. Brown

HELPERS. ($5 per month each.)

Bartley Hannan	David McCarthy	Charles Magee	John Bradley
Ed Fox	F. Westerberg	John Lally	Patrick Walsh
James Moran	Michael Coyle	E. H. Membrandt	James Jamison
Patrick Riley	Hans Knapp	James Semple	John Costello
Peter Mitchell	F. Crowley	F. Howard	T. Hillyer
C. W. Olds			

DEPARTMENT OF ELECTIONS.

ELECTION COMMISSIONERS. (Salary, $1,000 each.)

(Appointed by the Mayor.)

A. W. Voorsanger (R.), *President* ..... Term expires January, 1905.
Robert W. Roberts (R.) ..... Term expires January, 1907.
Thomas F. Boyle (D.) ..... Term expires January, 1906.
Oliver Everett (So.) ..... Term expires January, 1904.
Jeremiah Deasy (D.) ..... Term expires January, 1904.

REGISTRAR'S OFFICE.

Office.	Name.	Salary.
Registrar and Secretary	Thomas J. Walsh (D.)	$2,400 00
Deputy Registrar	J. H. Zemansky (D.) (*a*)	1,800 00
Chief Clerk	D. J. Gordon (D.) (*a*)	1,800 00
Stenographer	Miss A. C. Kendrick (*a*)	900 00
Storekeeper	Fred Anderson (D.)	1,200 00

DEPUTY REGISTRARS. ($1,200 each.)

J. J. De Haven (*a*)	I. D. Dwyer (*a*)	J. A. Lynch (*a*)	H. B. Moynihan (*a*)
C. H. King, Jr. (*a*)	J. P. Roesman (*a*)	J. H. Dignan (*a*)	J. N. Harrison (*a*)
J. X. Strand (*a*)	Wm. Greenblatt (*a*)	H. Gutstadt (*a*)	A. G. Knight

58 additional Deputy Registrars appointed when necessary.

(*a*) Under civil service.

CIVIL SERVICE.

COMMISSIONERS. ($1,200 each.)

John W. Rogers (R.), *President.* P. H. McCarthy (D.) George H. Bahrs (R.)

Office.	Name.	Salary.
Chief Examiner and Secretary	Edward F. Moran (D.)	$2,400 00
Clerk	James J. Maher (D.) (*a*)	1,500 00
Stenographer	Miss Maude Powell (*a*)	1,200 00
Stenographer	Miss Clara E. Johnson (*a*)	1,200 00

(*a*) Under civil service.

PARK COMMISSIONERS.

(All parks in City and County of San Francisco.)

COMMISSIONERS.

A. B. Spreckels (R.), *President.* R. H. Lloyd (R.) J. McDonald (D.)
F. J. Sullivan (D.) A. Altmann (U. L.)

Office.	Name.	Salary.
Superintendent	John McLaren	$350 00 per mo.
Secretary	James de Succa	175 00 per mo.
Foreman of Construction	P. Quigley	125 00 per mo.
Foreman of Grounds	Thomas Munro	3 50 per day.
Foreman of Grounds	J. J. O'Connell	3 00 per day.
Foreman of Grounds	William Proud	3 00 per day.
Foreman of Grounds	A. Chaquette	3 00 per day.
Foreman of Grounds	P. G. Clark	3 00 per day.
Foreman of Grounds	T. Obram	3 00 per day.
Foreman of Grounds	— McCallum	3 00 per day.
Foreman of Grounds	J. Atkinson	3 00 per day.
Foreman of Grounds	T. Cannon	3 00 per day.
Foreman of Grounds	J. Albrecht	3 00 per day.
Foreman of Grounds	J. Callaert	3 00 per day.
Foreman of Conservatory	A. Holm	3 00 per day.
Foreman of Nursery	P. Rock	3 00 per day.
Carpenter	J. Dougherty	5 00 per day.
Carpenter	M. Meagles	3 50 per day.
Carpenter	C. McCarthy	3 50 per day.
Painter	—— ——	3 00 per day.
Blacksmith	W. Douglas	4 00 per day.
Engineer	H. Saville	125 00 per mo.
Curator Museum	C. P. Wilcomb	125 00 per mo.
Taxidermist	F. Gruber	100 00 per mo.

Also 280 additional employés.

INCORPORATED CITIES AND TOWNS OF CALIFORNIA.

City or Town.	Class.	Date of Incorporation.	Pop'lation Census 1900.	How Incorporated.
Alameda (city)	5th	1884	16,464	General Law of 1883
Alturas (town)	6th	1901	532	General Law of 1883
Alviso (town)		1852	531	Special Act of Legislature
Anaheim (town)	6th	1888	1,456	General Law of 1883
Antioch (town)	6th	1890	674	General Law of 1883
Arcata (town)	6th	1903	952	General Law of 1883
Auburn (city)	6th	1888	2,050	General Law of 1883
Azusa (city)	6th	1898	863	General Law of 1883
Bakersfield (city)	5th	1898	4,836	General Law of 1883
Belvedere (town)	6th	1896	1,444	General Law of 1883
Benicia (city)	6th	1886	2,751	General Law of 1883
Berkeley (city)		1895	13,214	Freeholders' Charter
Calistoga (town)	6th	1886	690	General Law of 1883
Chico (city)	5th	1895	2,640	General Law of 1883
Cloverdale (town)	6th	1888	750	General Law of 1883
Coloma (town)		1858	231	Special Act of Legislature
Colton (city)	6th	1887	1,309	General Law of 1883
Colusa (town)		1876	1,441	Special Act of Legislature
Compton (town)	6th	1888	639	General Law of 1883
Corona (city)	6th	1896	1,434	General Law of 1883
Coronado (city)	6th	1890	935	General Law of 1883
Covina (city)	6th	1901	a 1,983	General Law of 1883
Crescent City	6th	1885	699	General Law of 1883
Dixon (town)	6th	1884	783	General Law of 1883
Downieville (town)		1863	500	Special Act of Legislature
Elsinore (city)	6th	1891	279	General Law of 1883
Emeryville (town)	6th	1896	1,016	General Law of 1883
Escondido (city)	6th	1888	755	General Law of 1883
Etna (town)		1878	500	Special Act of Legislature
Eureka (city)		1895	7,327	Freeholders' Charter
Felton (town)		1878	361	Special Act of Legislature
Ferndale (town)	6th	1893	846	General Law of 1883
Fort Bragg (city)	6th	1889	1,590	General Law of 1883
Fort Jones (town)		1872	356	Special Act of Legislature
Fresno (city)		1901	12,470	Freeholders' Charter
Gilroy (city)		1870	1,820	Special Act of Legislature
Grass Valley (city)		1893	4,719	Freeholders' Charter
Hanford (city)	6th	1891	2,929	General Law of 1883
Haywards (town)	6th	1892	1,905	General Law of 1883
Healdsburg (city)	6th	1883	1,869	General Law of 1883
Hercules (town)	6th	1900		General Law of 1883
Hollister (town)	6th	1901	1,315	General Law of 1883
Hornitos (town)		1870	196	Special Act of Legislature
Kern (city)	6th	1893	1,291	General Law of 1883
Lakeport (town)	6th	1888	726	General Law of 1883
Lemoore (town)	6th	1900	639	General Law of 1883
Lincoln (city)	6th	1890	1,061	General Law of 1883
Linden (town)	6th	1893	138	General Law of 1883
Livermore (town)	6th	1900	1,493	General Law of 1883
Lompoc (town)	6th	1888	972	General Law of 1883
Los Angeles (city)		1889	102,479	Freeholders' Charter
Los Gatos (city)	6th	1887	1,915	General Law of 1883
Loyalton (town)	6th	1901	309	General Law of 1883
Markleeville (town)		1864		Special Act of Legislature
Martinez (town)	6th	1884	1,380	General Law of 1883
Marysville (city)		1876	3,497	Special Act of Legislature
Meadow Lake (town)		1866		Special Act of Legislature
Menlo Park (town)		1876	562	Special Act of Legislature
Merced (city)	6th	1889	1,969	General Law of 1883
Mill Valley (town)	6th	1900		General Law of 1883
Modesto (city)	6th	1884	2,024	General Law of 1883
Monrovia (city)	6th	1887	1,205	General Law of 1883
Monterey (city)	6th	1889	1,748	General Law of 1883
Mountain View (town)	6th	1902	1,090	General Law of 1883
Napa City		1893	4,036	Freeholders' Charter

(a) First census taken after incorporation.

INCORPORATED CITIES AND TOWNS OF CALIFORNIA—Continued.

City or Town.	Class.	Date of Incorporation.	Pop'lation Census 1900.	How Incorporated.
National City	6th	1887	1,086	General Law of 1883
Nevada City		1878	3,250	Special Act of Legislature
Oakland (city)		1889	66,960	Freeholders' Charter, amended 1895
Oceanside (city)	6th	1888	330	General Law of 1883
Ontario (city)	6th	1891	722	General Law of 1883
Orange (city)	6th	1888	1,216	General Law of 1883
Pacific Grove (city)	6th	1883	1,411	General Law of 1883
Palo Alto (town)	6th	1894	1,658	General Law of 1883
Pasadena		1901	9,117	Freeholders' Charter
Paso de Robles (city)	6th	1889	1,224	General Law of 1883
Petaluma (city)	5th	1884	3,871	General Law of 1883
Placerville (city)	6th	1903	1,748	General Law of 1883
Pleasanton (town)	6th	1894	1,100	General Law of 1883
Pomona (city)	5th	1888	5,526	General Law of 1883
Potter Valley (town)	6th	1890	513	General Law of 1883
Porterville	6th	1902	1,692	General Law of 1883
Red Bluff (city)	6th	1895	2,750	General Law of 1883
Redding (city)	6th	1887	2,946	General Law of 1883
Redlands (city)	6th	1888	4,797	General Law of 1883
Redondo Beach (city)	6th	1892	855	General Law of 1883
Redwood City	6th	1897	1,653	General Law of 1883
Rio Vista (town)	6th	1894	682	General Law of 1883
Riverside (city)	6th	1885	7,973	General Law of 1883
Sacramento (city)		1893	29,282	Freeholders' Charter
Salinas City		1903	3,304	Freeholders' Charter
San Bernardino (city)	5th	1886	6,150	General Law of 1883
San Buenaventura (town)		1876	2,470	Special Act of Legislature
San Diego (city)		1889	17,700	Freeholders' Charter
San Francisco (city)		1899	342,782	Freeholders' Charter
San Jacinto (city)	6th	1888	583	General Law of 1883
San José (city)		1897	21,500	Freeholders' Charter
San Juan (town)	6th	1896	449	General Law of 1883
San Leandro (town)	6th	1892	2,253	General Law of 1883
San Luis Obispo (city)	6th	1884	3,022	General Law of 1883
San Mateo (city)	6th	1894	1,832	General Law of 1883
San Pedro (city)	6th	1888	1,787	General Law of 1883
San Rafael (city)	6th	1889	3,879	General Law of 1883
Santa Ana (city)	5th	1888	4,933	General Law of 1883
Santa Barbara (city)		1899	6,587	Freeholders' Charter
Santa Clara (town)		1872	3,650	Special Act of Legislature
Santa Cruz (city)		1876	5,659	Special Act of Legislature
Santa Monica (city)	5th	1902	3,056	General Law of 1883
Santa Paula (city)	6th	1902	2,301	General Law of 1883
Santa Rosa (city)		1872	6,673	Special Act of Legislature
Sausalito (town)	6th	1893	1,628	General Law of 1883
Sebastopol (town)	6th	1902	983	General Law of 1883
Selma (town)	6th	1893	1,083	General Law of 1883
South Pasadena (city)	6th	1888	1,001	General Law of 1883
Sonoma (town)	6th	1883	652	General Law of 1883
Sonora (city)	6th	1890	1,922	General Law of 1883
Stockton (city)		1889	17,506	Freeholders' Charter
St. Helena (town)	6th	1889	1,582	General Law of 1883
Suisun (town)	6th	1884	625	General Law of 1883
Tulare (city)	5th	1888	2,216	General Law of 1883
Ukiah (city)	6th	1886	1,850	General Law of 1883
Vacaville (town)	6th	1892	1,220	General Law of 1883
Vallejo (city)		1899	7,965	Freeholders' Charter
Visalia (city)	5th	1900	3,085	General Law of 1883
Watsonville (city)		1903	3,528	Freeholders' Charter
Wheatland (town)	6th	1891	501	General Law of 1883
Whittier (city)	6th	1898	1,590	General Law of 1883
Willits (town)	6th	1888	791	General Law of 1883
Willows (town)	6th	1886	893	General Law of 1883
Winters (town)	6th	1898	785	General Law of 1883
Woodland (city)	5th	1890	2,886	General Law of 1883
Yreka (town)	6th	1888	1,263	General Law of 1883
Yuba City		1878	1,301	Special Act of Legislature

Where population is not given the census returns were taken by townships and not by cities and towns.

STATE FLOWER OF CALIFORNIA.

The California Golden Poppy (*Eschscholtzia californica*) was made the State flower by the following Act of the Legislature:

CHAPTER LXIX—An Act to select and adopt the "Golden Poppy" as the State flower of California.

[Approved March 2, 1903.]

The People of the State of California, represented in Senate and Assembly, do enact as follows:

SECTION 1. The Golden Poppy (*Eschscholtzia*) is hereby selected, designated, and adopted as the State flower of the State of California.

SEC. 2. This Act shall be in force and effect from and after its passage.

The March, 1903, number of the "California Review," in referring to the above Act, had this to say: "Among all the wild flowers which carpet California's plains and cloak her hills there is none so distinctively Californian as the Golden Poppy. When we view from a distance a foothill covered with the aureate bloom of countless poppies, it looks like a huge mass of the gold that has made our State famous. The buttercup, the rose, the lily, and a hundred other flowers belong to no clime, but the Golden Poppy is peculiarly ours. Its rich hues typify the marvelous richness of the golden West. Its abundant growth in our fertile soil proves that it has the exuberant energy characteristic of native sons. It derives its botanical name from Johann Frederich Eschscholtz, who was born in Germany in 1793 and died in 1831. He was the naturalist and physician of Otto von Kotzebue's expedition, which in 1816 passed Cape Horn, cruised about the Pacific Ocean, and in an attempt to find a passage across the Arctic Ocean explored Bering Sea and discovered Kotzebue Sound. In 1823, Eschscholtz accompanied Kotzebue on another voyage around Cape Horn, across the Pacific Ocean and along the coast of Asia. In honor of his distinguished services to science the botanists named for Eschscholtz the genus of plants to which our Golden Poppy belongs, and the fact that he was identified with the exploration of the Pacific Ocean gives special fitness to the name *Eschscholtzia californica*. The designation of a State flower is only a matter of sentiment, but in these days of commercialism there is no danger of having too much of the esthetic in our public life."

The accompanying illustration, representing the evolution of the Golden Poppy, was taken from a water color by Arlie B. Stone, of Sacramento.


Julie B. Stone.

LEGISLATIVE DEPARTMENT.

UNITED STATES SENATORS.

Salary, $5,000 and mileage.

Name.	Residence.	Term Expires.
George C. Perkins (R.)	Oakland	March, 1909
Thomas R. Bard (R.)	Hueneme	March, 1905

REPRESENTATIVES IN CONGRESS.

Salary, $5,000 and mileage.

District.	Name.	Residence.	Term Expires.
First District	J. N. Gillett (R.)	Eureka	March, 1905
Second District	Theodore A. Bell (D.)	Napa	March, 1905
Third District	Victor H. Metcalf (R.)	Oakland	March, 1905
Fourth District	E. J. Livernash (D., U. L.)	San Francisco	March, 1905
Fifth District	Wm. J. Wynn (D., U. L.)	San Francisco	March, 1905
Sixth District	James C. Needham (R.)	Modesto	March, 1905
Seventh District	James McLachlan (R.)	Los Angeles	March, 1905
Eighth District	M. J. Daniels (R.)	Riverside	March, 1905

THE STATE LEGISLATURE.

The Legislature of California convenes in regular session, in the State Capitol at Sacramento, on the first Monday after the first day of January, in the odd-numbered years. It is divided into two houses, called the Senate and the Assembly. Senators are elected for four years—those from the even-numbered districts and those from the odd-numbered districts being elected alternately every two years. Members of the Assembly are elected every two years.

The Senate is composed of forty members, presided over by the Lieutenant-Governor, who is ex officio President of the Senate. Senators receive $8 per diem for sixty days, the constitutional limit of each session of the Legislature. The President of the Senate receives $10 per diem for the same period.

The Assembly is composed of eighty members, presided over by a Speaker, elected from their own number. The compensation of Members of the Assembly is the same as that of Senators. The per diem of the Speaker is $10.

In addition to their per diem, Senators and Members of the Assembly receive as mileage ten cents per mile from their places of residence to Sacramento, and return, and are allowed for contingent expenses not exceeding $25 at each session of the Legislature.

Following is a list of Senators and Assemblymen for the thirty-fifth session of the Legislature, convened January 5, 1903, and adjourned March 14, 1903; also the statutory officers and other employés of the same session.

LIST OF SENATORS—THIRTY-FIFTH SESSION, 1903.

Dis.	Name.	Politics.	County.	Postoffice Address.	Per Diem.
22	Bauer, Hamilton A.	R	San Francisco	1838 Geary street	$8 00
*11	Belshaw, Chas. M.	R	Contra Costa, Marin	Antioch	8 00
18	Bunkers, Harry	D,U L	San Francisco	1923 Mission street	8 00
29	Byrnes, J. D. (*a*)	R	Santa Cruz, San Mateo	San Mateo	8 00
39	Caldwell, A. A.	R	Orange, Riverside	Riverside	8 00
2	Coggins, Clifford	R	Lassen, Modoc, Shasta, Siskiyou	La Moine, Shasta Co.	8 00
*7	Corlett, Robert	R	Lake, Napa	Napa	8 00
12	Curtin, J. B.	D	Madera, Mariposa, Merced, Stanislaus, Tuolumne	Sonora	8 00
*13	Devlin, Robert T.	R	Sacramento	1514 O street	8 00
6	Diggs, Marshall	D	Butte, Sutter, Yolo, Yuba	Marysville	8 00
32	Emmons, E. J.	D	Kern, Kings Tulare	Bakersfield	8 00
*33	Flint, Thomas, Jr.	R	Monterey, San Benito	San Juan	8 00
20	French, Frank	R	San Francisco	230 Duncan street	8 00
*35	Greenwell, Chas. B.	R	Santa Barbara, Ventura	Santa Barbara	8 00
36	Hahn, Benjamin W.	R	Los Angeles	Pasadena	8 00
30	Hubbell, O. Z. (*b*)	R	Inyo, San Bernardino	Ontario	8 00
14	Knowland, Jos. R.	R	Alameda	Alameda	8 00
*5	Lardner, Wm. B.	R	El Dorado, Placer	Auburn	8 00
16	Leavitt, Frank W.	R	Alameda	174 10th st., Oakland	8 00
*9	Luchsinger, J. J.	R	Solano	Vallejo	8 00
*27	Lukens, G. R.	R	Alameda	Oakland	8 00
*15	Muenter, A. E.	R	San Joaquin	Lathrop	8 00
*25	Nelson, John H.	R	San Francisco	133 Pfeiffer street	8 00
*31	Oneal, Louis	R	Santa Clara	San José	8 00
38	Pendleton, C. W.	R	Los Angeles	Los Angeles	8 00
*17	Plunkett, J. W.	D	San Francisco	38 Clementina street	8 00
10	Ralston, Wm. C.	R	Alpine, Amador, Calaveras, El Dorado, Mono	Melones, Calav'as Co.	8 00
26	Rowell, Chester	R	Fresno	Fresno	8 00
4	Sanford, J. B.	D	Colusa, Glenn, Lake, Mendocino	Ukiah	8 00
34	Savage, Wm. H.	R	Los Angeles	San Pedro	8 00
1	Selvage, Thomas H.	R	Del Norte, Humboldt, Tehama, Trinity	Eureka	8 00
28	Shortridge, C. M.	R	Santa Clara	San José	8 00
*37	Smith, Fred M.	R	Los Angeles	Los Angeles	8 00
*23	Tyrrell, John G.	R	San Francisco	815 Hyde street	8 00
3	Tyrrell, John R.	R	Nevada, Placer, Plumas, Sierra	Grass Valley	8 00
40	Ward, M. L.	R	San Diego	Chula Vista	8 00
*19	Welch, Richard J.	R	San Francisco	898 22d street	8 00
24	Williams, G. H. (*c*)	R	San Francisco	1019½ Clay street	8 00
*21	Wolfe, Edward I.	R	San Francisco	647 Baker street	8 00
8	Woodward, E. F.	R	Sonoma	Santa Rosa	8 00

*Old numbered districts. (*a*) Died May 10, 1903. (*b*) Died April 17, 1903. (*c*) Died July 17, 1903.

Republicans 34
Democrats 5
Democrat and Union Labor 1

POLITICAL COMPLEXION OF HOLDOVER SENATORS.

Name.	Politics.	District.	Name.	Politics.	District.
Bauer, Hamilton A.	R	22d	Leavitt, Frank W.	R	16th
Bunkers, Harry	D,U L	18th	Pendleton, C. W.	R	38th
Coggins, Clifford	R	2d	Ralston, William C.	R	10th
Curtin, J. B.	D	12th	Rowell, Chester	R	26th
Diggs, Marshall	D	6th	Sanford, J. B.	D	4th
Emmons, E. J.	D	32d	Savage, William H.	R	34th
French, Frank	R	20th	Shortridge, Charles M.	R	28th
Hahn, Benjamin W.	R	36th	Ward, M. L.	R	40th
Knowland, Joseph R.	R	14th	Woodward, E. F.	R	8th

NOTE.—Senators O. Z. Hubbell and George H. Williams having died during the recess of the Legislature, an election will be held in the Thirtieth and Twenty-fourth districts for the purpose of electing their successors for the unexpired term, which leaves—

Republicans 13
Democrats 4
Democrat and Union Labor 1

OFFICERS AND CLERKS OF THE SENATE—THIRTY-FIFTH SESSION, 1903.

Name.	Position.	Per Diem.
Alden Anderson	President	$10 00
Frank J. Brandon	Secretary	8 00
F. L. Thomas	Assistant Secretary	6 00
I. S. Logan	Assistant Secretary	6 00
Clark Alberti	Assistant Secretary	6 00
A. B. Adams	Assistant at Desk	5 00
J. Lou Martin	Sergeant-at Arms	6 00
J. V. Tryce	Assistant Sergeant-at-Arms	5 00
L. A. Jordan	Assistant Sergeant-at-Arms (Finance Committee)	5 00
F. Rush	Assistant Sergeant-at-Arms (Judiciary Committee)	5 00
Joseph F. Myrick	Assistant Sergeant-at-Arms	5 00
J. Cal. Ewing	Bookkeeper to Sergeant-at-Arms	5 00
D. G. Holt	Minute Clerk	6 00
Frank Armstrong	Assistant Minute Clerk	6 00
John Carew	Assistant Minute Clerk	6 00
Seren N. Marsh	Assistant Minute Clerk	6 00
I. M. King	Journal Clerk	6 00
Miss M. Thompson	Assistant Journal Clerk	5 00
T. M. Marois	Assistant Journal Clerk	5 00
W. R. Porter	Engrossing and Enrolling Clerk	6 00
Miss H. Helmer	Assistant Engrossing and Enrolling Clerk	5 00
Robert Strathearn	Assistant Engrossing and Enrolling Clerk	5 00
R. E. Cochran	Assistant Engrossing and Enrolling Clerk	5 00
George H. Carter	Assistant Eng. and Enr. Clerk (after 30th day)	5 00
E. O. Clayton	Assistant Eng. and Enr. Clerk (after 30th day)	5 00
Sam Wacholder	History Clerk	6 00
F. T. Finch	Assistant History Clerk	5 00
G. Kohlhoff	Bill Filer	4 00
George C. Cleveland	Bill Filer	4 00
J. P. Shumway	Bill Filer	4 00
A. Newell	Bill Clerk	4 00
M. Riley	Bill Clerk	4 00
Charles Tuttle	Bill Clerk	4 00
George McCarthy	Bill Clerk	4 00
Rev. C. L. Miel	Chaplain	4 00
Mamie Luchsinger	Postmistress	4 00
Miss C. Johnson	Assistant Postmistress	4 00
L. A. Hunt	Mail Carrier	3 00
J. C. Watson	Mail Carrier	3 00
Herbert Hahn	Page	2 50
Frank J. Eberhardt	Page	2 50
Ralph Schluer	Page	2 50
R. D. Knight	Gatekeeper	3 00
J. T. Negley	Gatekeeper	3 00
Charles A. Johnson	Gatekeeper	3 00
Thomas Conboy	Doorkeeper	3 00
William Powell	Gallery Doorkeeper	3 00
William Reagan	Messenger to State Printer	3 00
J. B. Allen	Messenger to State Printer	3 00
V. C. McMurry	Cloakroom Clerk	4 00
Elinor P. Manson	Stenographer	5 00
Bing C. Brier	Stenographer	5 00
Rena Griffin	Stenographer	5 00
Lillian O'Neill	Stenographer	5 00
Miss B. M. Poore	Stenographer	5 00
L. A. Day	Stenographer (Judiciary Committee)	5 00
Bing C. Brier	Stenographer (Finance Committee)	5 00
Thomas Rodgers	Porter	3 00
F. Feely	Porter	3 00
George Caffrey	Porter	3 00
James Collins	Porter	3 00
William Strother	Porter	3 00
Daniel Love	Porter	3 00
Charles C. Metcalf	Rear Porter	3 00
William Gaffney	Watchman	3 00
John A. Dalton	Watchman	3 00
Mellis Walsh	Press Mailing Clerk	4 00
William Lardner	Press Mailing Clerk	4 00

STANDING COMMITTEES OF THE SENATE—THIRTY-FIFTH SESSION, 1903.

Agriculture and Dairying—Byrnes (*chairman*), Luchsinger, Flint, Rowell, Greenwell, Woodward, and Diggs.

Banking—Knowland (*chairman*), Woodward, Hubbell, Hahn, and Plunkett.

Code Revision—Selvage (*chairman*), Devlin, Oneal, Pendleton, Tyrrell of Nevada, Bauer, and Emmons.

Commerce and Navigation—Welch (*chairman*), Shortridge, Knowland, French, Williams, Byrnes, Ward, Bunkers, and Plunkett.

Commissions, Retrenchment, and Reform—Smith (*chairman*), Belshaw, Caldwell, Corlett, Greenwell, Lukens, and Bunkers.

Contingent Expenses and Mileage—Flint (*chairman*), Wolfe, Belshaw, Tyrrell of San Francisco, and Bunkers.

Corporations—Oneal (*chairman*), Selvage, Wolfe, Leavitt, Shortridge, Pendleton, Muenter, Welch, Hahn, Flint, Lukens, Curtin, and Plunkett.

Constitutional Amendments—Ward (*chairman*), Caldwell, Hubbell, Bauer, Woodward, Emmons, and Curtin.

County Government—Woodward (*chairman*), Rowell, Shortridge, Devlin, Oneal, Ralston, Knowland, Savage, and Curtin.

Drainage, Swamp and Overflowed Lands—Luchsinger (*chairman*), Devlin, Muenter, Tyrrell of Nevada, Welch, Savage, Ward, Sanford, and Diggs.

Elections and Election Laws—Belshaw (*chairman*), Devlin, Selvage, Rowell, Lukens, Nelson, Hahn, Sanford, and Plunkett.

Education—Rowell (*chairman*), Flint, Lukens, Leavitt, Ward, Hahn, Coggins, Woodward, Bauer, Curtin, and Sanford.

Engrossment and Enrollment—Hubbell (*chairman*), Welch, and Emmons.

Executive Communications—Leavitt (*chairman*), Muenter, Welch, Hahn, and Plunkett.

Federal Relations—Hahn (*chairman*), Corlett, and Emmons.

Finance—Devlin (*chairman*), Rowell, Belshaw, Leavitt, Luchsinger, Selvage, Flint, Wolfe, Oneal, Muenter, Nelson, Curtin, and Sanford.

Fish and Game—Coggins (*chairman*), Selvage, Shortridge, Flint, Ralston, Tyrrell of Nevada, Pendleton, Bauer, and Emmons.

Forestry and Water Preservation—Wolfe (*chairman*), Pendleton, Byrnes, Lardner, Coggins, Ralston, Tyrrell of San Francisco, Diggs, and Plunkett.

Fruit and Vine Interests—Greenwell (*chairman*), Oneal, Corlett, Tyrrell of San Francisco, Byrnes, Rowell, Flint, Ralston, and Diggs.

Hospitals and Asylums—Muenter (*chairman*), Pendleton, Rowell, Corlett, Shortridge, Smith, Selvage, Coggins, French, Curtin, and Sanford.

Irrigation—Caldwell (*chairman*), Ward, Rowell, Smith, Hubbell, Greenwell, Tyrrell of Nevada, and Diggs.

Judiciary—Lukens (*chairman*), Selvage, Wolfe, Devlin, Shortridge, Oneal, Pendleton, Caldwell, Ward, Lardner, Muenter, Savage, Hubbell, Bauer, Tyrrell of Nevada, Hahn, Curtin, Emmons, and Knowland.

Labor and Capital—French (*chairman*), Luchsinger, Wolfe, Byrnes, Nelson, Caldwell, Smith, Sanford, and Bunkers.

Library—Shortridge (*chairman*), Knowland, Lukens, Woodward, Welch, Nelson, and Emmons.

Manufactures and Immigration—Corlett (*chairman*), Belshaw, Williams, Tyrrell of San Francisco, French, Hahn, Sanford, Plunkett, and Bunkers.

Military Affairs—Williams (*chairman*), Tyrrell of Nevada, Savage, French, and Bunkers.

Mining—Ralston (*chairman*), Tyrrell of Nevada, Belshaw, Lardner, Coggins, Hubbell, and Curtin.

Municipal Corporations—Savage (*chairman*), Tyrrell of Nevada, Devlin, Wolfe, Knowland, Greenwell, and Diggs.

Printing—Nelson (*chairman*), Leavitt, and Coggins.

Prisons and Reformatories—Tyrrell of Nevada (*chairman*), Luchsinger, Leavitt, Muenter, Lardner, Nelson, Knowland, Savage, Ward, Williams, Bauer, Diggs, and Bunkers.

Public Health and Quarantine—Bauer (*chairman*), Lardner, Smith, Tyrrell of San Francisco, and Knowland.

Public Morals—Tyrrell of San Francisco (*chairman*), Leavitt, Oneal, Diggs, and Curtin.

Roads and Highways—Lardner (*chairman*), Luchsinger, Ralston, Caldwell, Greenwell, Smith, Selvage, Byrnes, and Curtin.

Rules—Pendleton (*chairman*), Flint, Oneal, Nelson, and Emmons.

MEMBERS OF THE ASSEMBLY—THIRTY-FIFTH SESSION, 1903.

Dis...	Name.	Politics.	County.	Postoffice Address.	Per Diem.
39	Allen, W. W., Jr.	R	San Francisco	1585 Tenth avenue	$8 00
77	Amerige, E. R.	R	Orange	Fullerton	8 00
25	Bangs, V. E.	D	Madera, Merced, Stanislaus	Modesto	8 00
42	Barber, P. S.	R	San Francisco	129 Hyde street	8 00
79	Barnes, F. W.	R	San Diego	Pacific Beach	8 00
47	Bates, J. Clem., Jr.	R	Alameda	2017 R.R.av., Alam'da	8 00
26	Baxter, E. N.	D	Mariposa, Tuolumne	Wawona	8 00
57	Black, Marshall	R	Santa Clara	Palo Alto	8 00
50	Bliss, John A.	R	Alameda	1902 Tel. av., Oakland	8 00
45	Boisson, George G.	R	San Francisco	979 Union street	8 00
53	Brown, H. W.	R	San Mateo	Colma	8 00
80	Burgess, John G.	R	San Diego	El Cajon	8 00
69	Camp, Edgar W.	R	Los Angeles	Sierra Madre	8 00
75	Carter, Henry E.	R	Los Angeles	226 S. Spring st., L. A.	8 00
32	Copus, J. N.	D,UL	San Francisco	1510 25th street	8 00
62	Covert, John G.	D	Kings	Hanford	8 00
13	Cromwell, F. A.	R	Sonoma	Petaluma	8 00
66	Dorsey, J. R.	R	Kern	Bakersfield	8 00
58	Dougherty, W. J.	D	San Benito	San Juan	8 00
61	Drew, A. M.	R	Fresno	Fresno	8 00
54	Duffey, A. D. (*a*)	D	Santa Cruz	Ben Lomond	8 00
14	Dunbar, Charles O.	D	Sonoma	Santa Rosa	8 00
23	Dunlap, F. E.	R	San Joaquin	Stockton	8 00
10	Duryea, F. A.	R	El Dorado, Placer	Lincoln	8 00
22	Ells, Harry	R	Contra Costa	Stege	8 00
29	Finn, Thomas F.	D,UL	San Francisco	239 Fifth street	8 00
37	Fisk, Arthur G.	R	San Francisco	700 Hayes street	8 00
51	Foster, Dr. N. K. (*b*)	R	Alameda	1266 23d av., Oakland	8 00
34	Gleeson, William H.	R	San Francisco	132 Sanchez street	8 00
67	Goodrich, John A.	R	Los Angeles	Pasadena	8 00
19	Greer, W. W.	R	Sacramento	Oak Park	8 00
4	Grotefend, George A.	D	Lassen, Modoc, Shasta	Redding	8 00
44	Hart, James D.	R	San Francisco	427 Sutter street	8 00
18	Higgins, J. M.	R	Sacramento	Sacramento	8 00
74	Houser, Frederick W.	R	Los Angeles	Wilson Block, L. A.	8 00
12	Howard, B. F.	D	Colusa, Glenn, Lake	Colusa	8 00
63	John, Warren M.	R	San Luis Obispo	San Luis Obispo	8 00
17	Johnson, Grove L.	R	Sacramento	Sacramento	8 00
68	Johnstone, W. A.	R	Los Angeles	San Dimas	8 00
70	Kelso, W. H.	R	Los Angeles	Inglewood	8 00
33	Kerrigan, M. J.	D,UL	San Francisco	316 Chenery street	8 00
20	Killingsworth, W. S.	D	Solano	Vacaville	8 00
15	King, Percy S.	R	Napa	Napa	8 00
35	Knight, Edward D.	R	San Francisco	751 Guerrero street	8 00

(*a*) Seat contested successfully by H. S. Wanzer. (*b*) Resigned March 16, 1903.

MEMBERS OF THE ASSEMBLY—THIRTY-FIFTH SESSION, 1903—Continued.

Dis.	Name.	Politics.	County.	Postoffice Address.	Per Diem.
1	Leininger, C. W.	R	Del Norte, Siskiyou, Trinity	Weaverville	$8 00
78	Lewis, Frank D.	R	Riverside	Riverside	8 00
38	Lewis, Marcus	R	San Francisco	704 Golden Gate av.	8 00
27	Lumley, A. M.	D	Inyo, Tulare	Porterville	8 00
41	Lux, Frederick	R	San Francisco	1214 Vallejo street	8 00
36	Mahany, A. M.	D,UL	San Francisco	1117 Sutter street	8 00
46	Mattos, John G., Jr.	R	Alameda	Centerville	8 00
72	McCartney, H. S. G.	R	Los Angeles	379 Wilcox Blk., L. A.	8 00
16	McConnell, J. I.	D	Yolo	Woodland	8 00
11	McKenney, C. H.	R	Amador, Alpine, Calaveras, Mono	Ione	8 00
8	McLaughlin, A. C.	R	Sutter, Yuba	Yuba City	8 00
30	McMahon, Abner	D,UL	San Francisco	9 Sumner street	8 00
43	McMartin, Wm. H. R.	R	San Francisco	1236 Market street	8 00
3	McNeil, B. H.	R	Humboldt	Rohnerville	8 00
24	Moore, J. W.	R	San Joaquin	Undine	8 00
49	Mott, John W.	R	Alameda	1772 7th st., Oakland	8 00
28	Murphy, John M.	UL	San Francisco	44 Clementina street	8 00
21	Olmsted, S. H.	R	Marin	San Rafael	8 00
65	Pann, Chris. P.	R	Ventura	Santa Paula	8 00
76	Prescott, Frank C.	R	San Bernardino	Redlands	8 00
64	Pyle, E. M.	R	Santa Barbara	Santa Barbara	8 00
2	Rolley, George T.	R	Humboldt	Eureka	8 00
31	Siskron, Charles A.	D,UL	San Francisco	198 Kissling street	8 00
9	Snyder, Jo V.	D	Nevada	Nevada City	8 00
5	Soward, F. D. (*a*)	R	Plumas, Sierra, Tehama	Downieville	8 00
7	Stansell, Fred R.	R	Butte	Nelson	8 00
71	Stanton, Phil A.	R	Los Angeles	144 S. Broadway, L. A.	8 00
59	Steadman, M. B.	R	Monterey	Monterey	8 00
40	Susman, Leo H.	R	San Francisco	2128 Pine street	8 00
60	Traber, J. O.	R	Fresno	Fresno	8 00
73	Transue, J. P.	R	Los Angeles	Stimson Block, L. A.	8 00
55	Walker, G. S.	R	Santa Clara	Los Gatos	8 00
48	Walsh, Philip M.	R	Alameda	1067 10th st., Oakland	8 00
52	Waste, William H.	R	Alameda	2222 Durant av., B'kly	8 00
6	Weger, F. M.	D	Mendocino	Ukiah	8 00
56	Wright, Eli	R	Santa Clara	San José	8 00
54	Wanzer, Harry S. (*b*).	R	Santa Cruz	Santa Cruz	8 00

(*a*) Deceased. (*b*) Seated February 10, 1903. Resigned March 16, 1903.

Republicans	61
Democrats	12
Democrats and Union Labor	6
Union Labor	1

OFFICERS AND CLERKS OF THE ASSEMBLY—THIRTY-FIFTH SESSION, 1903.

Name.	Position.	Per. Diem.
Arthur G. Fisk	Speaker	$10 00
Clio Lloyd	Chief Clerk	8 00
J. P. Greeley	Assistant Clerk	6 00
Charles Thompson	Assistant Clerk	6 00
F. W. Heatherby	Assistant Clerk	6 00
J. H. Harney	Assistant Clerk	6 00
J. T. Stafford	Sergeant-at-Arms	6 00
J. Welsh	Assistant Sergeant-at-Arms	5 00
George Sharp	Clerk to Sergeant-at-Arms	5 00
Al. Lewald	Bookkeeper to Sergeant-at-Arms	5 00
A. A. Wood	Minute Clerk	6 00
W. B. Reynolds	Assistant Minute Clerk	6 00
Clarke Howard	Assistant Minute Clerk	6 00
R. L. Dempsey	Journal Clerk	6 00
George H. McWilliams	Assistant Journal Clerk	5 00

OFFICERS AND CLERKS OF THE ASSEMBLY—Continued.

Name.	Position.	Per Diem.
J. A. Galland	Engrossing and Enrolling Clerk	$6 00
S. P. Moorehead	Assistant Engrossing and Enrolling Clerk	5 00
W. F. Eschbacher	Assistant Engrossing and Enrolling Clerk	5 00
Fred Schneider	Assistant Eng. and Enr. Clerk (after 30th day)	5 00
Fred Rose	Assistant Eng. and Enr. Clerk (after 30th day)	5 00
W. C. Guirey	File Clerk	6 00
J. F. Silver	Bill Filer	4 00
J. T. Lynch	Bill Filer	4 00
Charles Kelly	Bill Filer	4 00
M. D. Hopkins	Bill Filer	4 00
Rev. J. B. Stevenson	Chaplain	4 00
Ida Thomas	Postmaster	4 00
Alice Burns	Assistant Postmaster	4 00
William Wright	Mail Carrier	3 00
George Berry	Page	2 50
Ed. Roeder	Page	2 50
W. Smith	Page	2 50
P. Cromwell	Page	2 50
Edward Whalen	Page	2 50
L. Knight	Page	2 50
William Saunders	Page	2 50
H. Wessa	Gatekeeper	3 00
E. O. Kincaid	Gatekeeper	3 00
J. H. Blodgett	Gatekeeper	3 00
W. L. Phillips	Gallery Doorkeeper	3 00
J. K. Vail	Messenger to State Printer	3 00
Bert Swan	History Clerk	6 00
S. G. Tyler	Bill Clerk	4 00
J. F. R. Arellanes	Assistant Bill Clerk	4 00
M. A. Smith	Assistant Bill Clerk	4 00
W. R. Johnson	Assistant Bill Clerk	4 00
S. Walsh	Assistant Bill Clerk	4 00
H. F. Bridges	Committee Clerk (Ways and Means Committee)	6 00
E. J. Dwyer	Committee Clerk (Judiciary Committee)	6 00
John Milliken	Committee Clerk	4 00
A. L. Banks	Committee Clerk	4 00
H. Scott	Committee Clerk	4 00
W. H. Pyburn	Committee Clerk	4 00
Miss Irma McCarty	Committee Clerk	4 00
Charles Craig	Committee Clerk	4 00
Emmet Phillips	Committee Clerk	4 00
F. H. Mouser	Committee Clerk	4 00
Alma Eldred	Committee Clerk	4 00
R. B. Goodsell	Committee Clerk	4 00
H. H. Rose	Committee Clerk	4 00
C. R. Johnson	Committee Clerk	4 00
F. E. McMartin	Committee Clerk	4 00
C. H. McKenney	Committee Clerk	4 00
H. Labaree	Committee Clerk	4 00
P. Ussher	Committee Clerk	4 00
C. W. Bates	Committee Clerk	4 00
L. J. Stellman	Committee Clerk	4 00
L. Devine	Committee Clerk	4 00
Ed. Owens	Committee Clerk	4 00
Mabel E. Waste	Committee Clerk	4 00
E. C. Stephens	Committee Clerk	4 00
C. A. Whitmore	Committee Clerk	4 00
W. A. Brown	Committee Clerk	4 00
Lottie D. Burgess	Committee Clerk	4 00
J. W. Crosland	Committee Clerk	4 00
F. Storer	Committee Clerk	4 00
F. Moesch	Committee Clerk	4 00
M. A. Stanton	Stenographer	5 00
B. R. Fraser	Stenographer	5 00
Alice Birdsall	Stenographer	5 00
Kate Bentley	Stenographer	5 00
A. Helfrich	Stenographer	5 00
Agnes M. Purnell	Stenographer	5 00
W. Carroll	Porter	3 00

OFFICERS AND CLERKS OF THE ASSEMBLY—Continued.

Name.	Position.	Per Diem.
Thomas Castro	Porter	$3 00
J. W. Butler	Porter	3 00
George H. Poole	Porter	3 00
H. H. Squire	Porter	3 00
C. E. Dailey	Watchman	3 00
James Cooney	Watchman	3 00
E. F. Cotter	Watchman	3 00
Thomas Sheehan	Fireman	3 00
G. J. Fink	Sergeant-at-Arms (Judiciary Committee)	3 00
G. A. Butler	Sergeant-at-Arms (Ways and Means Committee)	3 00
J. W. Pierce	Engineer	4 00
J. D. Brower	Elevator Attendant	3 00

STANDING COMMITTEES OF THE ASSEMBLY—THIRTY-FIFTH SESSION, 1903.

Agriculture—McNeil (*chairman*), Mattos, Walker, Steadman, Kelso, Lumley, and Weger.

Attaches and Employes—Black (*chairman*), Dunlap, Stanton, Bliss, and McMahon.

Banks and Banking—Bliss (*chairman*), Bates, Pyle, Barnes, and Wanzer.

Claims—Dorsey (*chairman*), Bliss, Higgins, Knight, Transue, Covert, and Mahany.

Commerce and Navigation—Boisson (*chairman*), Rolley, Stansell, Traber, Amerige, Greer, Houser, Wanzer, and Copus.

Commissions and Public Expenditures—Transue (*chairman*), Amerige, McMartin, Barnes, Lux, Grotefend, and Siskron.

Constitutional Amendments—McCartney (*chairman*), Wright, Camp, King, Knight, Howard, and Mahany.

Contested Elections—Wright (*chairman*), Camp, Mattos, Leininger, Ells, Dunbar, and Finn.

Corporations—Allen (*chairman*), Stanton, Bates, McCartney, Rolley, Knight, Wright, Baxter, and Dunbar.

Counties and County Boundaries—Stansell, (*chairman*) Dorsey, Transue, Rolley, and Covert.

County and Township Governments—Walsh (*chairman*), Carter, Brown, McKenney, Dorsey, Higgins, Leininger, Rolley, Burgess, Moore, McConnell, Baxter, and Dougherty.

Dairies and Dairy Products—Steadman (*chairman*), Olmsted, Brown, John, McNeil, Bliss, Moore, Dougherty, and Weger.

Election Laws—Stanton (*chairman*), Bliss, Susman, Soward, Carter, McConnell, and McMahon.

Education—Mattos (*chairman*), Higgins, Walker, Drew, Lewis, Stansell, Pann, Bangs, and Copus.

Engrossment and Enrollment—Amerige (*chairman*), McMartin, Mott, Hart, Gleeson, Baxter, and Murphy.

Fruit and Vine Interests—Traber (*chairman*), Kelso, Johnstone, Mattos, Cromwell, Killingsworth, and Covert.

Fish and Game—Leininger (*chairman*), McNeil, Foster, Olmsted, Ells, Black, Drew, Transue, Baxter, Grotefend, and Murphy.

Federal Relations—Goodrich (*chairman*), Gleeson, Lewis, Amerige, and Grotefend.

Immigration—McKenney (*chairman*), Gleeson, Johnstone, Hart, Pann, Boisson, Lewis, Finn, and Bangs.

Irrigation—Walker (*chairman*), Drew, Amerige, Johnstone, Duryea, Moore, Pyle, Bangs, and Lumley.

Judiciary—Johnson (*chairman*), Dunlap, Allen, Camp, Brown, Carter, Cromwell, Drew, Duryea, King, Mattos, Prescott, McLaughlin, Soward, Walsh, McCartney, Houser, Howard, and Covert.

Labor and Capital—Pyle (*chairman*), Waste, Gleeson, Duryea, Camp, Lewis, Burgess, Kerrigan, and Finn.

Manufactures and Internal Improvements—Ells (*chairman*), Boisson, Susman, Lux, Greer, Lumley, and Kerrigan.

Mileage—Bates (*chairman*), Goodrich, Lux, Burgess, and Copus.

Military Affairs—King (*chairman*), Prescott, Greer, Drew, Steadman, Snyder, and Finn.

Mines and Mining Interests—Duryea (*chairman*), McKenney, Soward, Dorsey, Ells, Leininger, Traber, Snyder, and Grotefend.

Municipal Corporations—McLaughlin (*chairman*), Allen, Walsh, Stanton, Higgins, Dunbar, and Mahany.

Public Buildings and Grounds—Barnes (*chairman*), Pyle, McCartney, Walker, John, McNeil, Bates, Steadman, Transue, Dougherty, and Snyder.

Public Health and Quarantine—Foster (*chairman*), Lewis, Barber, Cromwell, Hart, Bangs, and Siskron.

Public Lands and Forestry—John (*chairman*), Goodrich, McLaughlin, Johnson, Traber, Baxter, and Wanzer.

Public Morals—Barber (*chairman*), King, Johnson, Carter, Allen, Steadman, Black, Wanzer, and Dunbar.

Public Printing—Higgins (*chairman*), Bates, Mott, Boisson, Barnes, Dunbar, and McMahon.

Public Works, State Capitol, and Parks—Rolley (*chairman*), Olmsted, Mott, Lewis, Pann, Killingsworth, and Kerrigan.

Revision and Reform of Laws—Houser (*chairman*), Knight, Soward, McMartin, Wright, Waste, Cromwell, Susman, Dorsey, Howard, and Covert.

Roads and Highways—Greer (*chairman*), Johnstone, Ells, Kelso, Lewis, Traber, Olmsted, John, Dougherty, Wanzer, and Weger.

Rules and Regulations—Brown (*chairman*), Allen, Johnson, Snyder, and Mr. Speaker.

State Hospitals and Asylums—Cromwell (*chairman*), Foster, McLaughlin, King, Prescott, Duryea, Leininger, Wright, Moore, Weger, and Kerrigan.

State Library—Prescott (*chairman*), Mott, Burgess, Kelso, and Siskron.

State Prisons and Reformatory Institutions—Olmsted (*chairman*), Carter, Brown, Walsh, McKenney, Barber, Bliss, McConnell, and Murphy.

Swamp and Overflowed Lands and River Improvements—Moore (*chairman*), Greer, McLaughlin, Black, McMartin, Stansell, Lewis, Killingsworth, and Howard.

Universities—Waste (*chairman*), Black, Foster, Lux, Houser, Lumley, and Copus.

Ways and Means—Dunlap (*chairman*), Stansell, Prescott, Johnson, Barber, McCartney, John, Walsh, Goodrich, Killingsworth, and McConnell.

APPORTIONMENT OF STATE.

CONGRESSIONAL DISTRICTS.

[Act approved March 23, 1901; in effect January 1, 1902.]

First Congressional District—The counties of Del Norte, Humboldt, Siskiyou, Trinity, Tehama, Shasta, Modoc, Lassen, Plumas, Sierra, Nevada, Placer, El Dorado, Amador, Calaveras, Alpine, Mono, Mariposa, and Tuolumne.

Second Congressional District—The counties of Mendocino, Glenn, Colusa, Butte, Sutter, Yuba, Sacramento, Yolo, Lake, Napa, Sonoma, and Marin.

Third Congressional District—The counties of Alameda, Contra Costa, and Solano.

Fourth Congressional District—All that portion of the city and county of San Francisco bounded as follows: Commencing at the point of intersection of the center of Lyon street and the bay of San Francisco, continuing thence along the center of the following named streets: Lyon to Washington, Washington to Baker, Baker to Geary, Geary to Van Ness avenue, Van Ness avenue to Grove, Grove to Polk, Polk to Market, Market to Tenth, Tenth to Howard, Howard to Twentieth, thence along Twentieth to the bay of San Francisco, thence along the shore of said bay to Lyon street, the point of beginning; together with all the waters of the bay of San Francisco, and the islands contained therein, situated within the boundaries of the city and county of San Francisco.

Fifth Congressional District—All that portion of the city and county of San Francisco not included in the fourth congressional district, with the islands known as the Farallon islands, together with the counties of San Mateo and Santa Clara.

Sixth Congressional District—The counties of Santa Cruz, Monterey, San Benito, Fresno, Kings, Madera, Merced, Stanislaus, and San Joaquin.

Seventh Congressional District—The county of Los Angeles.

Eighth Congressional District—The counties of San Luis Obispo, Santa Barbara, Ventura, Kern, Tulare, Inyo, San Bernardino, Orange, Riverside, and San Diego.

Section two of the Act approved March 23, 1901, reads:

"SEC. 2. At the general election in the year nineteen hundred and two, and every two years thereafter, there shall be elected in each of the congressional districts constituted by section one of this Act, a member of the House of Representatives of the United States."

SENATORIAL DISTRICTS.

[Act approved March 21, 1901; in effect January 1, 1902.]

First Senatorial District—The counties of Del Norte, Humboldt, Trinity, and Tehama.

Second Senatorial District—The counties of Modoc, Lassen, Siskiyou, and Shasta.

Third Senatorial District—The counties of Plumas, Sierra, Nevada, and Placer.

Fourth Senatorial District—The counties of Mendocino, Glenn, Colusa, and Lake.

Fifth Senatorial District—The counties of Napa and Solano.

Sixth Senatorial District—The counties of Butte, Yuba, Sutter, and Yolo.

Seventh Senatorial District—The county of Sacramento.

Eighth Senatorial District—The county of Sonoma.

Ninth Senatorial District—The counties of Marin and Contra Costa.

Tenth Senatorial District—The counties of El Dorado, Amador, Calaveras, Alpine, and Mono.

Eleventh Senatorial District—The county of San Joaquin.

Twelfth Senatorial District—The counties of Tuolumne, Mariposa, Madera, Stanislaus, and Merced.

Thirteenth Senatorial District—All that portion of the county of Alameda comprising the townships of Washington, Murray, and Eden.

Fourteenth Senatorial District—All that portion of the county of Alameda comprising the township of Alameda, all that portion of Brooklyn township lying outside of the city of Oakland, and all that portion of Brooklyn township lying within the city of Oakland lying south of East Fourteenth street.

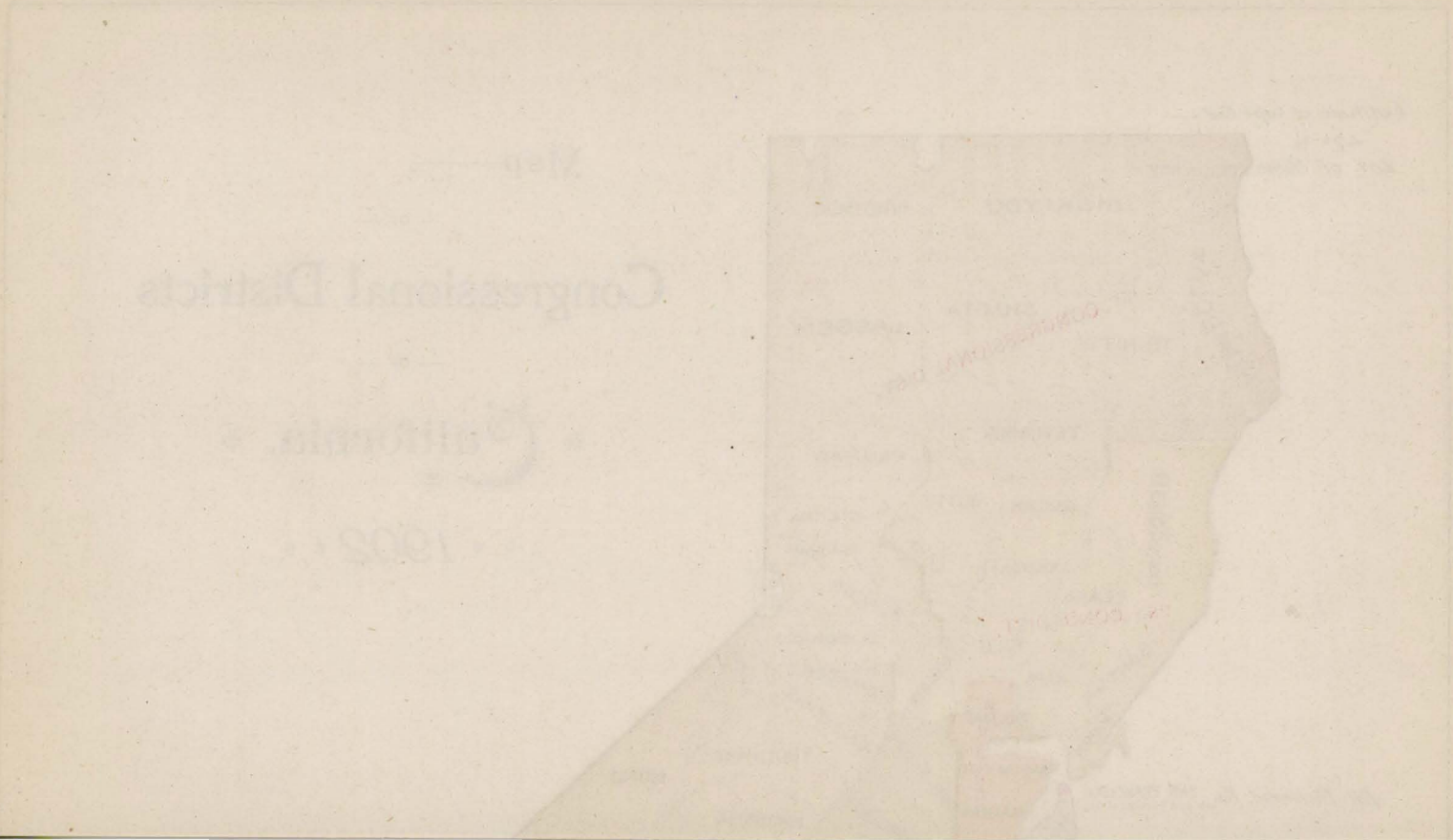

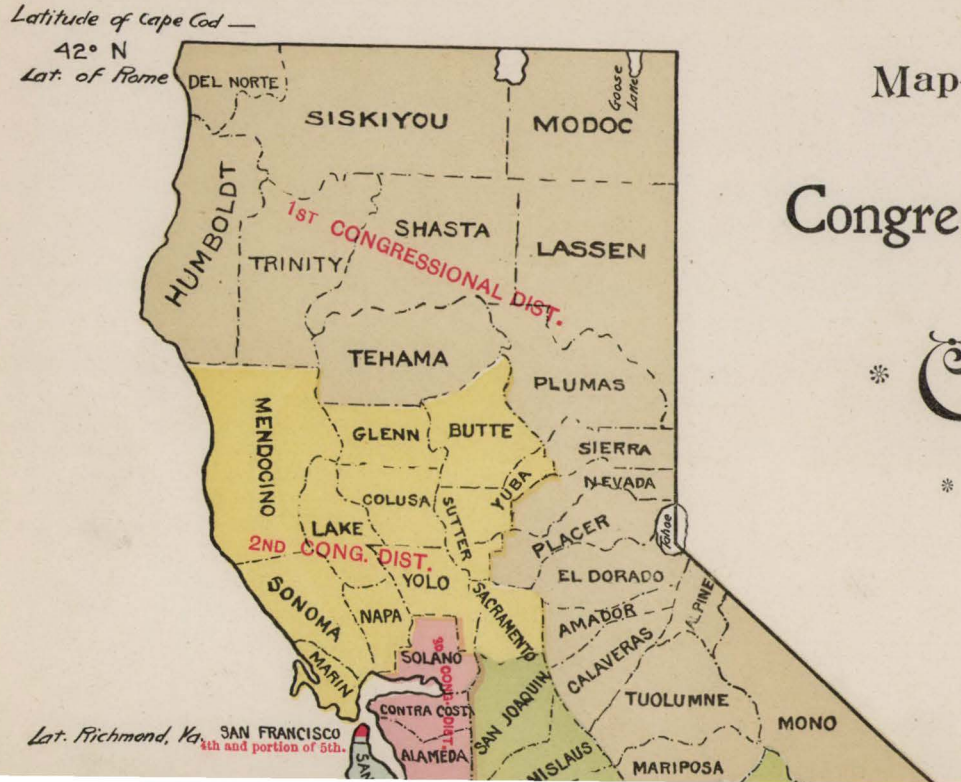

Map

— OF —

Congressional Districts

— OF —

California.

1902

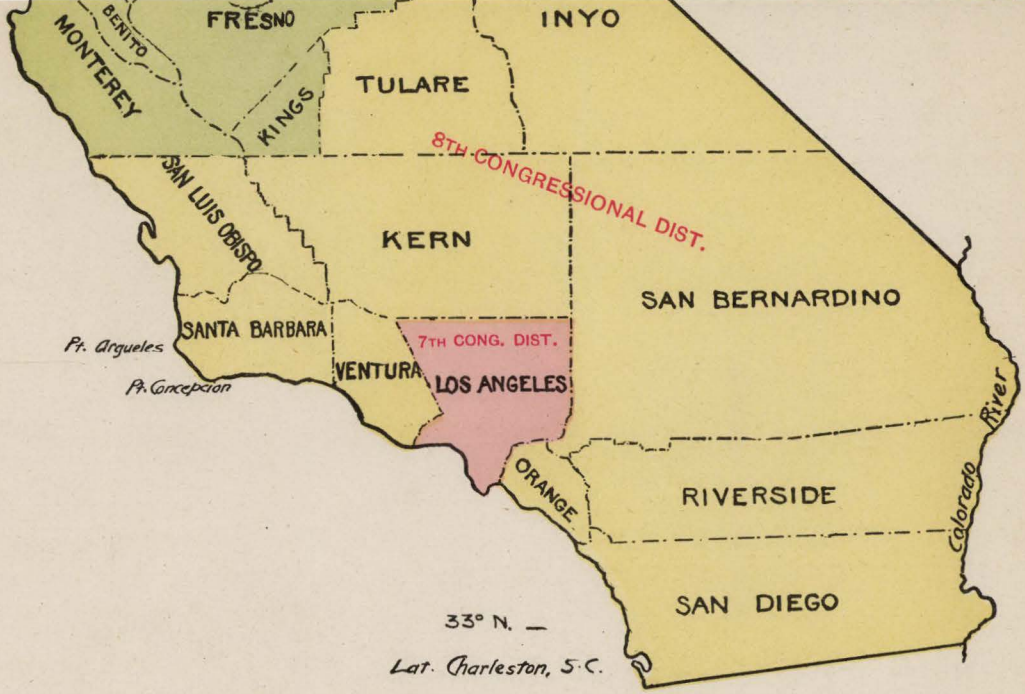

Compiled by C. F. CURRY, Secretary of State.

Printed at State Printing Office, W. W. SHANNON, State Printer.



Fifteenth Senatorial District—All that portion of Alameda county comprising all that portion of Brooklyn township not contained in the fourteenth senatorial district as set forth in this Act, and all that further portion of the county of Alameda bounded as follows: Commencing at a point on the western boundary of Brooklyn township at a point where said boundary line is intersected by Thirteenth street, thence along the center of the following named streets: Thirteenth to Jefferson, Jefferson to Fifteenth, Fifteenth to Market, Market to San Pablo avenue, San Pablo avenue to Adeline, Adeline to Parker, Parker to Grant, Grant to the northerly boundary line of the city of Berkeley; thence easterly along said northerly boundary line of the city of Berkeley to the boundary line of the county of Alameda; thence easterly and southerly along said boundary line of the county of Alameda to a point where intersected by the westerly boundary line of Brooklyn township; thence southerly and westerly along said boundary line of Brooklyn township to the point of beginning.

Sixteenth Senatorial District—All that portion of the county of Alameda bounded as follows: Commencing at a point on the westerly boundary line of Brooklyn township where intersected by Thirteenth street extended; thence along the center of the following streets: Thirteenth to Jefferson, Jefferson to Fifteenth, Fifteenth to Market, Market to San Pablo avenue, San Pablo avenue to Adeline, Adeline to Parker, Parker to Grant, Grant to the northerly boundary line of the city of Berkeley; thence easterly along said northerly boundary line of the city of Berkeley to the intersection of the northerly boundary line of the county of Alameda; thence northerly and westerly along said northerly boundary line of Alameda county to the intersection of the westerly boundary line of the county of Alameda; thence southerly along said westerly boundary line of Alameda county to the southerly boundary line of the city of Oakland, in Oakland creek; thence easterly along southerly boundary line of the city of Oakland, in said creek, to the point of intersection of the boundary line between the sixth and seventh wards of the city of Oakland; thence northerly along said line to the point of beginning.

Seventeenth Senatorial District—All that portion of the city and county of San Francisco comprised within the boundaries of the twenty-eighth and twenty-ninth assembly districts.

Eighteenth Senatorial District—All that portion of the city and county of San Francisco comprised within the boundaries of the thirty-first and thirty-sixth assembly districts.

Nineteenth Senatorial District—All that portion of the city and county of San Francisco comprised within the boundaries of the thirty-second and thirty-fifth assembly districts.

Twentieth Senatorial District—All that portion of the city and county of San Francisco comprised within the boundaries of the thirty-third and thirty-fourth assembly districts.

Twenty-first Senatorial District—All that portion of the city and county of San Francisco comprised within the boundaries of the thirty-seventh and thirty-eighth assembly districts.

Twenty-second Senatorial District—All that portion of the city and county of San Francisco comprised within the boundaries of the thirty-ninth and fortieth assembly districts.

Twenty-third Senatorial District—All that portion of the city and county of San Francisco comprised within the boundaries of the thirtieth and forty-second assembly districts.

Twenty-fourth Senatorial District—All that portion of the city and county of San Francisco comprised within the boundaries of the forty-third and forty-fourth assembly districts.

Twenty-fifth Senatorial District—All that portion of the city and county of San Francisco comprised within the boundaries of the forty-first and forty-fifth assembly districts.

Twenty-sixth Senatorial District—The county of Fresno.

Twenty-seventh Senatorial District—All that portion of the county of Santa Clara not included in the twenty-eighth senatorial district.

Twenty-eighth Senatorial District—All that portion of the county of Santa Clara embraced in the precincts of Agnews, Alviso, Berryessa, Cupertino, Hester, Jefferson,

Mountain View No. 1, Mountain View No. 2, Mayfield No. 1, Mayfield No. 2, Milpitas, Orchard, Palo Alto, Saratoga, University, and the first, second, and fourth wards of the city of San José.

Twenty-ninth Senatorial District—The counties of San Mateo and Santa Cruz.

Thirtieth Senatorial District—The counties of San Bernardino and Inyo.

Thirty-first Senatorial District—The counties of Monterey, San Benito, and San Luis Obispo

Thirty-second Senatorial District—The counties of Kern, Tulare, and Kings.

Thirty-third Senatorial District—The counties of Santa Barbara and Ventura.

Thirty-fourth Senatorial District—All that portion of the county of Los Angeles included in and comprising the following election precincts of nineteen hundred, to wit: Catalina, San Pedro Nos. 1, 2, and 3, Wilmington, Compton Nos. 1 and 2, Florence, Redondo City, Wiseburn, Gardena, Hyde Park, Ballona, Santa Monica City Nos. 1, 2, and 3, San Vicente, National Military Home Nos. 1, 2, 3, 4, and 5, Monte Vista, Cahuenga, and Los Angeles City precincts Nos. 70, 71, 72*a*, 72*b*, 73*a*, 73*b*, 74, 75, 76, 77, Calabasas, Lankershim, Chatsworth, San Fernando, Acton, Newhall, La Liebre, Del Sur, Lancaster, Palmdale, Llano, La Cañada, Burbank, and Glendale.

Thirty-fifth Senatorial District—All that portion of the county of Los Angeles included in and comprising the following election precincts of nineteen hundred, to wit: Pomona Nos. 1, 2, 3, 4, and 5, Claremont, Lordsburg, Spadra, Glendora, Azusa, Azusa City, Rowland, Covina, El Monte, Monrovia, Duarte, Rivera, Los Nietos, Whittier, East Whittier, North Pasadena Nos. 1 and 2, Lamanda, Sierra Madre, San Gabriel, Alhambra, Fruitland, Downey Nos. 1 and 2, Norwalk, Artesia, Clearwater, Cerritos, Long Beach City Nos. 1 and 2, and Terminal.

Thirty-sixth Senatorial District—All that portion of the county of Los Angeles included in and comprising the following election precincts of nineteen hundred, to wit: Los Angeles City Nos. 57*a*, 57*b*, 58*a*, 58*b*, 59, 60, 61, 62, 63, 64*a*, 64*b*, 65, 66, 67, 68, 1, 2, 3*a*, 3*b*, 4, 5, 6, Garvanza, Pasadena Nos. 1, 2, 3, 4, 5, 6, 7, and 8, and South Pasadena.

Thirty-seventh Senatorial District—All that portion of the County of Los Angeles included in and comprising the following election precincts of nineteen hundred, to wit: Los Angeles City Nos. 7, 8, 9, 10, 11, 12, 13, 14, 15, 16, 17, 18, 19, 20, 21, 22, 23, 24, 25, 26, 27, 69, 28, 29, 30, 33, 34*a*, and 34*b*.

Thirty-eighth Senatorial District—All that portion of the county of Los Angeles included in and comprising the following election precincts of nineteen hundred, to wit: Los Angeles City Nos. 35*a*, 35*b*, 36, 32, 31, 37, 38*a*, 38*b*, 39, 40, 41, 42, 43, 44*a*, 44*b*, 45*a*, 45*b*, 46, 47, 48*a*, 48*b*, 49*a*, 49*b*, 50, 51, 52, 53, 54, 55, and 56.

Thirty-ninth Senatorial District—The counties of Orange and Riverside.

Fortieth Senatorial District—The county of San Diego.

Section 3 of the Act approved March 21, 1901, reads:

"SEC. 3. At the general election in the year nineteen hundred and two and every four years thereafter, a Senator shall be elected in each even-numbered senatorial district constituted by section one of this Act. At the general election in the year nineteen hundred and four, and every four years thereafter, a Senator shall be elected in each odd-numbered senatorial district constituted by section one of this Act."

ASSEMBLY DISTRICTS.

[Act approved March 21, 1901; in effect January 1, 1902.]

First Assembly District—The counties of Del Norte, Siskiyou, and Trinity.

Second Assembly District—All that portion of the county of Humboldt comprising the township of Orleans, Klamath, Trinidad, Mad River, Union, Eureka, and Bucksport.

Third Assembly District—All that portion of the county of Humboldt not embraced in the second district.

Fourth Assembly District—The counties of Shasta, Modoc, and Lassen.

Fifth Assembly District—The counties of Tehama, Plumas, and Sierra.

Sixth Assembly District—The county of Mendocino.

Seventh Assembly District—The county of Butte.

Eighth Assembly District—The counties of Yuba and Sutter.

Ninth Assembly District—The county of Nevada.

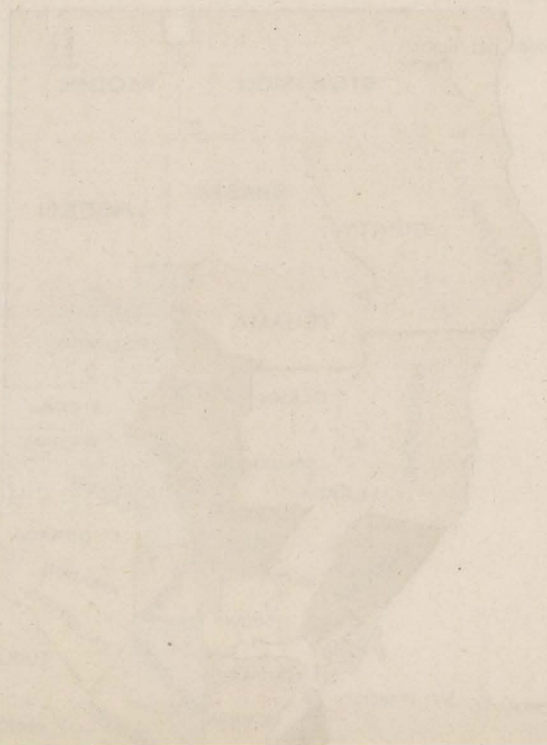

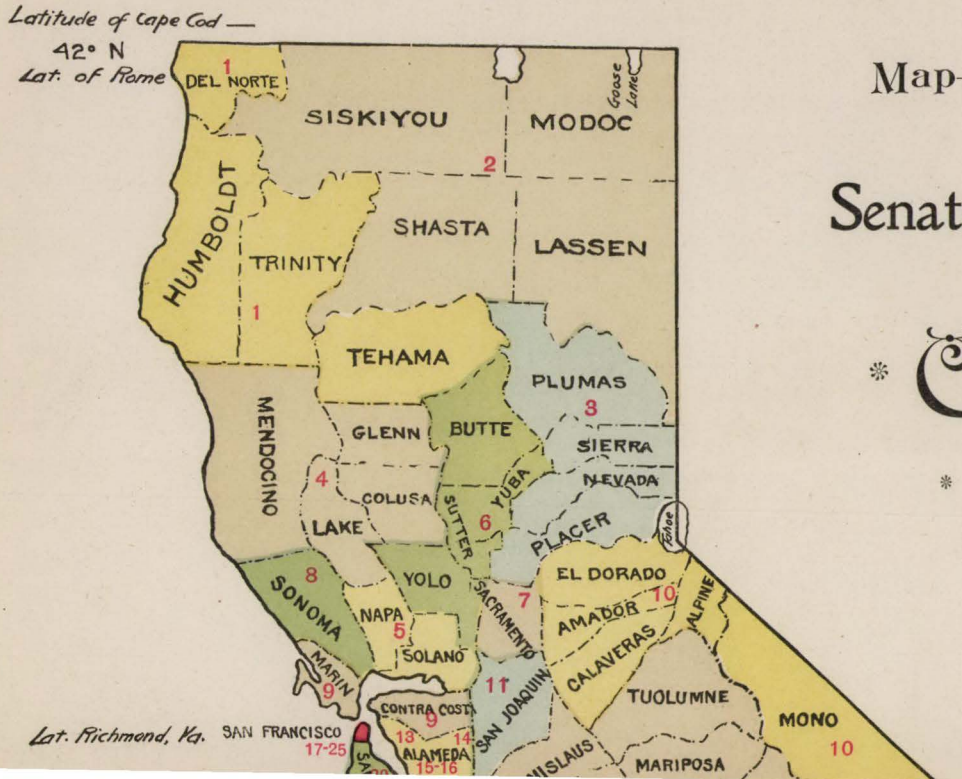

Map

—OF—

Senatorial Districts

—OF—

California.

1902

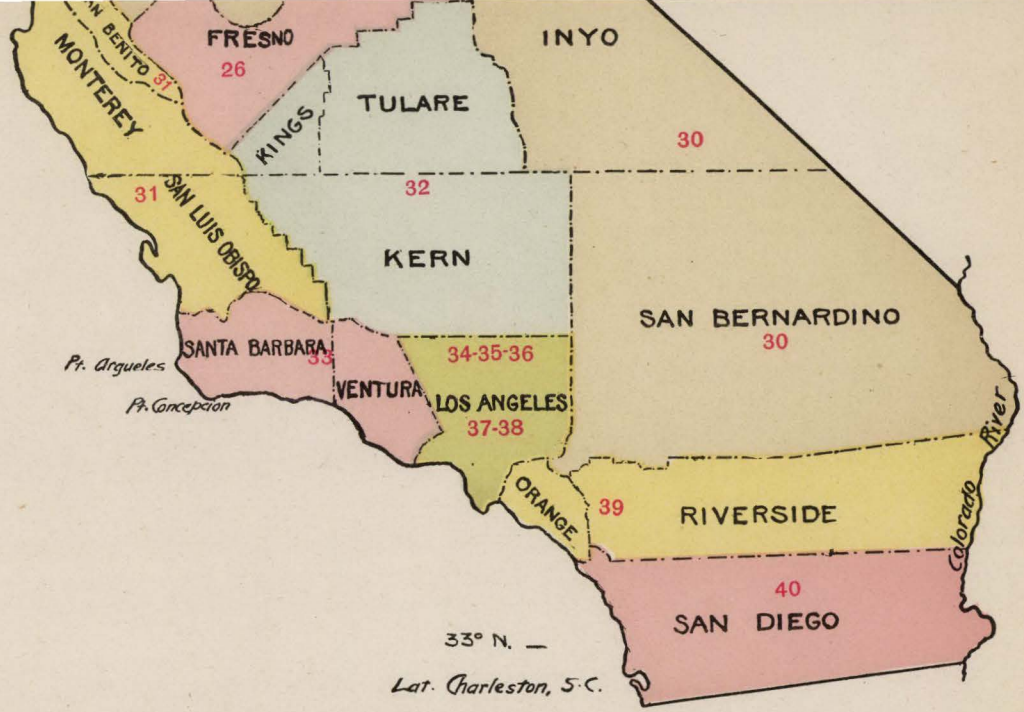

Compiled by C. F. CURRY, Secretary of State.

Printed at State Printing Office, W. W. SHANNON, State Printer.

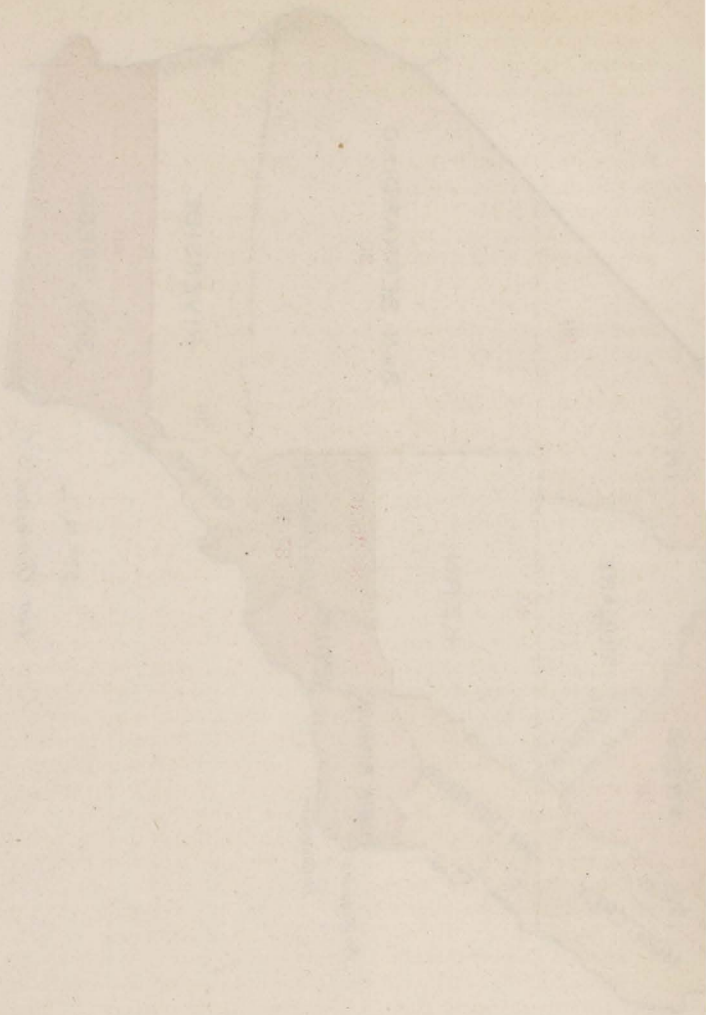

Tenth Assembly District—The counties of Placer and El Dorado.

Eleventh Assembly District—The counties of Amador, Calaveras, Alpine, and Mono.

Twelfth Assembly District—The counties of Glenn, Colusa, and Lake.

Thirteenth Assembly District—All that portion of the county of Sonoma comprising the townships of Analy, Bodega, Mendocino, Ocean, Petaluma, Redwood, Salt Point, and Vallejo.

Fourteenth Assembly District—All that portion of the county of Sonoma not included in the thirteenth district.

Fifteenth Assembly District—The county of Napa.

Sixteenth Assembly District—The county of Yolo.

Seventeenth Assembly District—All that portion of the county of Sacramento composed of that part of the city of Sacramento lying north of the center of K street of said city.

Eighteenth Assembly District—All that portion of the county of Sacramento composed of that part of the city of Sacramento lying south of the center of K street of said city.

Nineteenth Assembly District—All that portion of the county of Sacramento not included in the seventeenth and eighteenth districts.

Twentieth Assembly District—The county of Solano.

Twenty-first Assembly District—The county of Marin.

Twenty-second Assembly District—The county of Contra Costa.

Twenty-third Assembly District—All that portion of the county of San Joaquin comprising the city of Stockton.

Twenty-fourth Assembly District—All that portion of the county of San Joaquin not included in the twenty-third district.

Twenty-fifth Assembly District—The counties of Stanislaus, Merced, and Madera.

Twenty-sixth Assembly District—The counties of Tuolumne and Mariposa.

Twenty-seventh Assembly District—The counties of Tulare and Inyo.

Twenty-eighth Assembly District—All that portion of the city and county of San Francisco bounded as follows: Commencing at the point of intersection where the center of the line of Market street intersects the bay of San Francisco, continuing thence along the center of the following named streets: Market to Fourth, Fourth to Folsom, Folsom to Third, Third to Bryant, Bryant to the waters of the bay of San Francisco, thence along the shore to Market street, the place of beginning.

Twenty-ninth Assembly District—All that portion of the city and county of San Francisco bounded as follows: Commencing at the intersection of Fourth and Market streets, continuing thence along the center of the following named streets: Market to Seventh, Seventh to Mission, Mission to Sixth, Sixth to Bryant, Bryant to Third, Third to Folsom, Folsom to Fourth, Fourth to Market, the place of beginning.

Thirtieth Assembly District—All that portion of the city and county of San Francisco bounded as follows: Commencing at the intersection of Seventh and Market streets, continuing thence along the center of the following named streets: Market to Tenth, Tenth to Howard, Howard to Eleventh, Eleventh to Bryant, Bryant to Sixth, Sixth to Mission, Mission to Seventh, along Seventh to Market, the place of beginning.

Thirty-first Assembly District—All that portion of the city and county of San Francisco bounded as follows: Commencing at the point of intersection where the center of the line of Bryant street intersects with the bay of San Francisco, continuing thence along the center of the following named streets: Bryant to Eleventh, Eleventh to Howard, Howard to Twentieth, Twentieth to the waters of the bay of San Francisco, thence along the shore to Bryant, the place of beginning.

Thirty-second Assembly District—All that portion of the city and county of San Francisco bounded as follows: Commencing at the point of intersection where the center of the line of Twentieth street intersects the bay of San Francisco, continuing thence along the center of the following named streets: Twentieth to Howard, Howard to Army, Army to San Bruno avenue, thence along San Bruno avenue and Milliken street to its intersection with the boundary line dividing the counties of San Francisco and San Mateo, thence along said boundary line to the intersection of the waters of the bay of San Francisco, thence along the shore of said bay to Twentieth street, the place of beginning.

Thirty-third Assembly District—All that portion of the city and county of San Francisco bounded as follows: Commencing at a point of intersection of the center of Guerrero and Army streets, continuing thence along the center of the following named streets: Army to San Bruno avenue, thence along San Bruno avenue and Milliken street to its intersection with the boundary line dividing the counties of San Francisco and San Mateo, thence along said boundary line to the intersection of the waters of the Pacific ocean, thence along the shore of said ocean, northerly to Ocean avenue, thence along Ocean avenue to Corbett avenue, thence along Corbett avenue to Fowler avenue, Fowler avenue to Twenty-eighth street, Twenty-eighth to Guerrero, along Guerrero to Army, the point of beginning.

Thirty-fourth Assembly District—All that portion of the city and county of San Francisco bounded as follows: Commencing at the intersection of the center of Guerrero and Army streets, continuing thence along the center of the following named streets: Army to Church, Church to Thirteenth, Thirteenth to Buena Vista avenue, Buena Vista avenue to Frederick street, Frederick to Clayton, Clayton and Ashbury streets to Clarendon avenue, thence along Clarendon avenue to Lincoln avenue, thence along Lincoln avenue to Clipper street, Clipper street to a point where the center of Fowler avenue, if extended, would intersect the center of Clipper street, thence along Fowler avenue to Twenty-eighth, Twenty-eighth to Guerrero, Guerrero to Army, the place of beginning.

Thirty-fifth Assembly District—All that portion of the city and county of San Francisco bounded as follows: Commencing at the intersection of Howard and Seventeenth streets, continuing thence along the center of the following named streets: Seventeenth to Church, Church to Army, Army to Howard, Howard to Seventeenth, the place of beginning.

Thirty-sixth Assembly District—All that portion of the city and county of San Francisco bounded as follows: Commencing at the intersection of Market and Polk streets, continuing thence along the center of the following named streets: Polk to Grove, Grove to Octavia, Octavia to Market, Market to Thirteenth, Thirteenth to Church, Church to Seventeenth, Seventeenth to Howard, Howard to Tenth, Tenth to the intersection of Market and Polk, the place of beginning.

Thirty-seventh Assembly District—All that portion of the city and county of San Francisco bounded as follows: Commencing at the intersection of Market and Octavia streets, continuing thence along the center of the following named streets: Octavia to Fulton, Fulton to Stanyan, Stanyan to Frederick, Frederick to Buena Vista avenue, thence along Buena Vista avenue to Thirteenth, Thirteenth to Market, Market to Octavia, the place of beginning.

Thirty-eighth Assembly District—All that portion of the city and county of San Francisco, bounded as follows: Commencing at the intersection of Van Ness avenue and Geary street, continuing thence along the center of the following named streets: Geary and Point Lobos avenue to Masonic avenue, Masonic avenue to Fulton, Fulton to Octavia, Octavia to Grove, Grove to Van Ness avenue, Van Ness avenue to Geary, the place of beginning.

Thirty-ninth Assembly District—All that portion of the city and county of San Francisco bounded as follows: Commencing at the intersection of Lyon street with the waters of the bay of San Francisco, continuing thence along the center of the following named streets: Lyon to Washington, Washington to Baker, Baker to Geary, Geary and Point Lobos avenue to Masonic avenue, Masonic avenue to Fulton, Fulton to Stanyan, Stanyan to Frederick, Frederick to Clayton, Clayton and Ashbury streets to Clarendon avenue, thence along Clarendon avenue to Lincoln avenue, thence along Lincoln avenue to Clipper, Clipper to a point where the center of Fowler avenue, if extended, would intersect the center of Clipper street, thence along the line of Fowler avenue to Corbett avenue, thence along Corbett avenue to Ocean avenue, thence along Ocean avenue to the waters of the Pacific ocean, thence along the shore of said ocean and the said bay to Lyon street, the place of beginning, together with the islands known as the Farallon islands.

Fortieth Assembly District—All that portion of the city and county of San Francisco bounded as follows: Commencing at the intersection of Van Ness avenue and Washington street, continuing thence along the center of the following named streets:

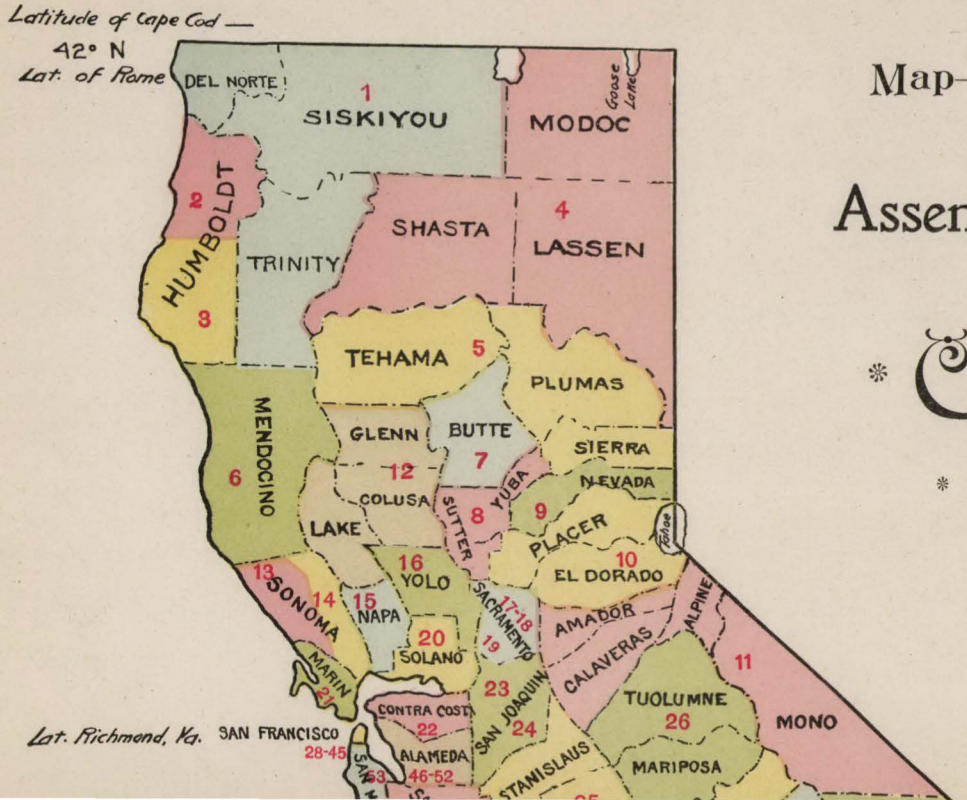

Map
— OF —
Assembly Districts
— OF —
California.

* * 1902 * *

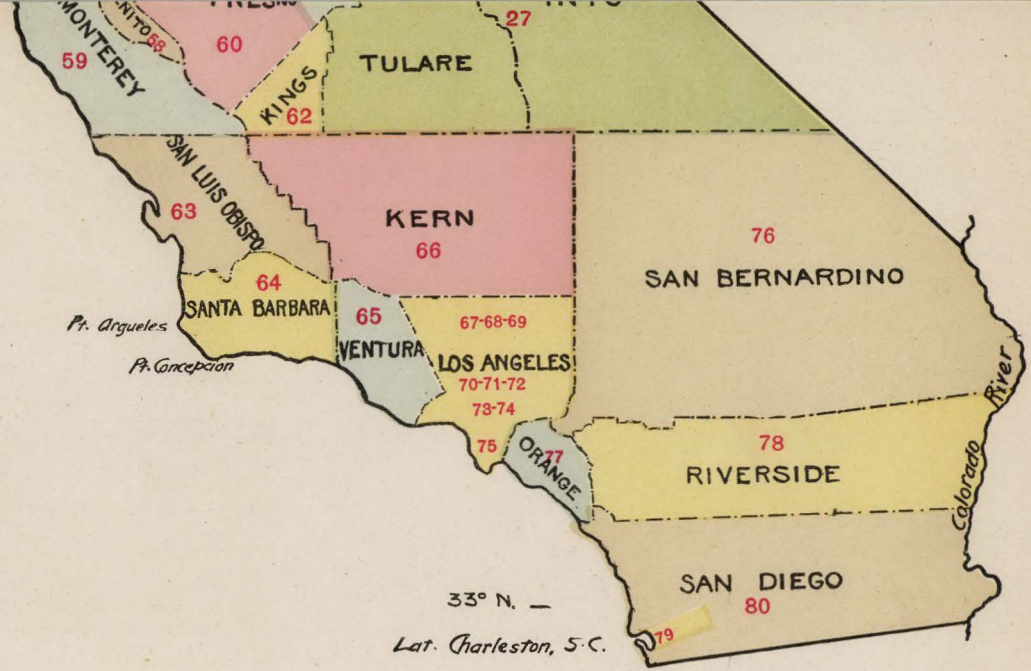

Compiled by C. F. CURRY, Secretary of State.

Printed at State Printing Office, W. W. SHANNON, State Printer.



Washington to Baker, Baker to Geary, Geary to Van Ness avenue, Van Ness avenue to Washington, the place of beginning.

Forty-first Assembly District—All that portion of the city and county of San Francisco bounded as follows: Commencing at the intersection of Jones street with the waters of the bay of San Francisco, continuing thence along the center of the following named streets: Jones to Broadway, Broadway to Van Ness avenue, Van Ness avenue to Washington, Washington to Lyon, Lyon to the waters of said bay, thence along the shore to Jones street, the place of beginning.

Forty-second Assembly District—All that portion of the city and county of San Francisco bounded as follows: Commencing at the intersection of Market and Polk streets, continuing thence along the center of the following named streets: Polk to Grove, Grove to Van Ness avenue, Van Ness avenue to Broadway, Broadway to Hyde, Hyde to Ellis, Ellis to Jones, Jones to Market, Market to Polk, the place of beginning.

Forty-third Assembly District—All that portion of the city and county of San Francisco bounded as follows: Commencing at the intersection of Market and Jones streets, continuing thence along the center of the following named streets: Jones to Ellis, Ellis to Hyde, Hyde to Broadway, Broadway to Mason, Mason to Market, Market to Jones, the place of beginning.

Forty-fourth Assembly District—All that portion of the city and county of San Francisco bounded as follows: Commencing at the intersection of Market and Mason streets, continuing thence along the center of the following named streets: Mason to Broadway, Broadway to the waters of the bay of San Francisco, thence along the shore of said bay to Market street, thence along Market street to Mason, the place of beginning.

Forty-fifth Assembly District—All that portion of the city and county of San Francisco bounded as follows: Commencing at the intersection of Jones street with the waters of the bay of San Francisco, continuing thence along the center of the following named streets: Jones to Broadway, Broadway to the waters of the bay of San Francisco, thence along the shore of said bay to Jones street, the place of beginning, together with all the waters of the bay of San Francisco and the islands contained therein, situate within the boundaries of the city and county of San Francisco.

Forty-sixth Assembly District—All that portion of the county of Alameda comprising the townships of Murray, Washington, and Eden.

Forty-seventh Assembly District—All that portion of the county of Alameda comprising the township of Alameda.

Forty-eighth Assembly District—All that portion of the county of Alameda comprising that portion of the city of Oakland bounded as follows: Commencing at a point on the westerly line of Brooklyn township, where the same is intersected by Thirteenth street extended, continuing thence along the center of the following named streets: Thirteenth to Jefferson, Jefferson to Fifteenth, Fifteenth to Market, Market to Twelfth, Twelfth to Adeline, Adeline to the shore line of Oakland creek, and thence extended to the boundary line of said city of Oakland in said creek, thence along said boundary line in said creek to the intersection of said boundary line with the boundary line between the sixth and seventh wards of said city of Oakland, and thence along said last mentioned boundary line to the place of beginning.

Forty-ninth Assembly District—All that portion of the county of Alameda comprising all that portion of the city of Oakland bounded as follows: Commencing at a point on the southerly boundary line of the city of Oakland in Oakland creek, where said boundary line is intersected by Adeline street extended, and thence along the line of the center of the following named streets: Adeline to Twelfth, Twelfth to Market, Market to San Pablo avenue, San Pablo avenue to Adeline street, Adeline street to the point of intersection of Adeline street with the northern boundary line of the town of Emeryville, thence by runs and courses westerly and northerly in the direction of and following the line of the boundary of the town of Emeryville to the point of intersection of the said boundary line with the westerly boundary line of the county of Alameda, thence southerly along said westerly boundary line of the county of Alameda to the intersection of the southerly boundary line of the city of Oakland, thence easterly along said last mentioned line to the point of beginning.

Fiftieth Assembly District—All that portion of the county of Alameda comprising all that portion of the city of Oakland bounded as follows: Commencing at a point on the

westerly line of Brooklyn township where the same is intersected by Thirteenth street extended, and thence along the center of the following named streets: Thirteenth to Jefferson, Jefferson to Fifteenth, Fifteenth to Market, Market to San Pablo avenue, San Pablo avenue to Adeline street, Adeline street to a point where the same crosses Temescal creek, thence easterly by meanders to a point where the same is crossed by Shattuck avenue, thence southerly to Forty-fifth street, Forty-fifth to Broadway, thence northerly along Broadway to the boundary line of the city of Oakland, thence southerly and easterly by meanders along said boundary line to the point of intersection with Brooklyn township, thence southerly and westerly by meanders along the westerly boundary line of Brooklyn township to the point of beginning.

Fifty-first Assembly District—All that portion of the county of Alameda comprising the township of Brooklyn.

Fifty-second Assembly District—All that portion of Alameda county bounded as follows: Commencing at the point where the southerly line of the town of Berkeley intersects the westerly boundary line of the county of Alameda, thence easterly along said southerly line of the city of Berkeley to the easterly boundary line of the town of Emeryville, thence southerly and along the boundary line between the town of Emeryville and the city of Oakland to the point where Adeline street intersects said boundary line, thence easterly along the line of Temescal creek to Shattuck avenue, thence southerly along the center line of Shattuck avenue to Forty-fifth street, thence easterly along the center line of Forty-fifth street to Broadway, thence along the center line of Broadway to its intersection with the boundary line of the city of Oakland, thence southerly and easterly along said boundary line to the point of intersection with the westerly boundary line of Brooklyn township, thence in a general direction northerly by runs and courses along the boundary line of Brooklyn township to the point where it intersects the boundary line of Alameda county, thence westerly by runs and courses along the said boundary line of Alameda county, and southerly along said westerly boundary line of Alameda county to the point of beginning.

Fifty-third Assembly District—The county of San Mateo.

Fifty-fourth Assembly District—The county of Santa Cruz.

Fifty-fifth Assembly District—All that portion of the county of Santa Clara comprised in the precincts of Alma, Almaden, Berryessa, Burnett, East San José, Evergreen, Gilroy No. 1, Gilroy No 2, Guadalupe, Highland, Las Animas, Llagas, Morgan Hill, Mount Hamilton, Pioneer, Rucker, San Felipe, Solis, Union, Uvas, Vineland, Los Gatos No. 1, Los Gatos No. 2, Wrights, San Ysidro, and the third ward of the city of San José.

Fifty-sixth Assembly District—All that portion of the county of Santa Clara comprised in the precincts of Alameda, Crandallville, University, Gardner, Cottage Grove, Franklin, Oak Grove, Robertsville, Willow Glen, Campbell, Moreland, Santa Clara No. 1, Santa Clara No. 2, Santa Clara No. 3, Jefferson, Cupertino, Saratoga, and the fourth ward of San José.

Fifty-seventh Assembly District—All that portion of the county of Santa Clara not included in the fifty-fifth and fifty-sixth districts.

Fifty-eighth Assembly District—The county of San Benito.

Fifty-ninth Assembly District—The county of Monterey.

Sixtieth Assembly District—All that portion of the county of Fresno comprising the precincts of Black Mountain, Bryant, Cantua, Crescent, Chicago, Central Colony, Collis, Firebaugh, Fresno Colony, Fresno No. 5, Fresno No. 6, Fresno No. 7, Fresno No. 8, Fresno No. 9, Fresno No. 10, Fowler No. 1, Fowler No. 2, Gill, Huron, Kingston, Kingsburg, Liberty, Lake, Lewis Creek, Madison, New Hope, Oleander, Panoche, Pleasant Valley, Sycamore, Selma No. 1, Selma No. 2, Terry, White's Bridge, Warthan, West Park, Washington Colony, and Wild Flower.

Sixty-first Assembly District—All that portion of the county of Fresno not included in the sixtieth district.

Sixty-second Assembly District—The county of Kings.

Sixty-third Assembly District—The county of San Luis Obispo.

Sixty-fourth Assembly District—The county of Santa Barbara.

Sixty-fifth Assembly District—The county of Ventura.

Sixty-sixth Assembly District—The county of Kern.

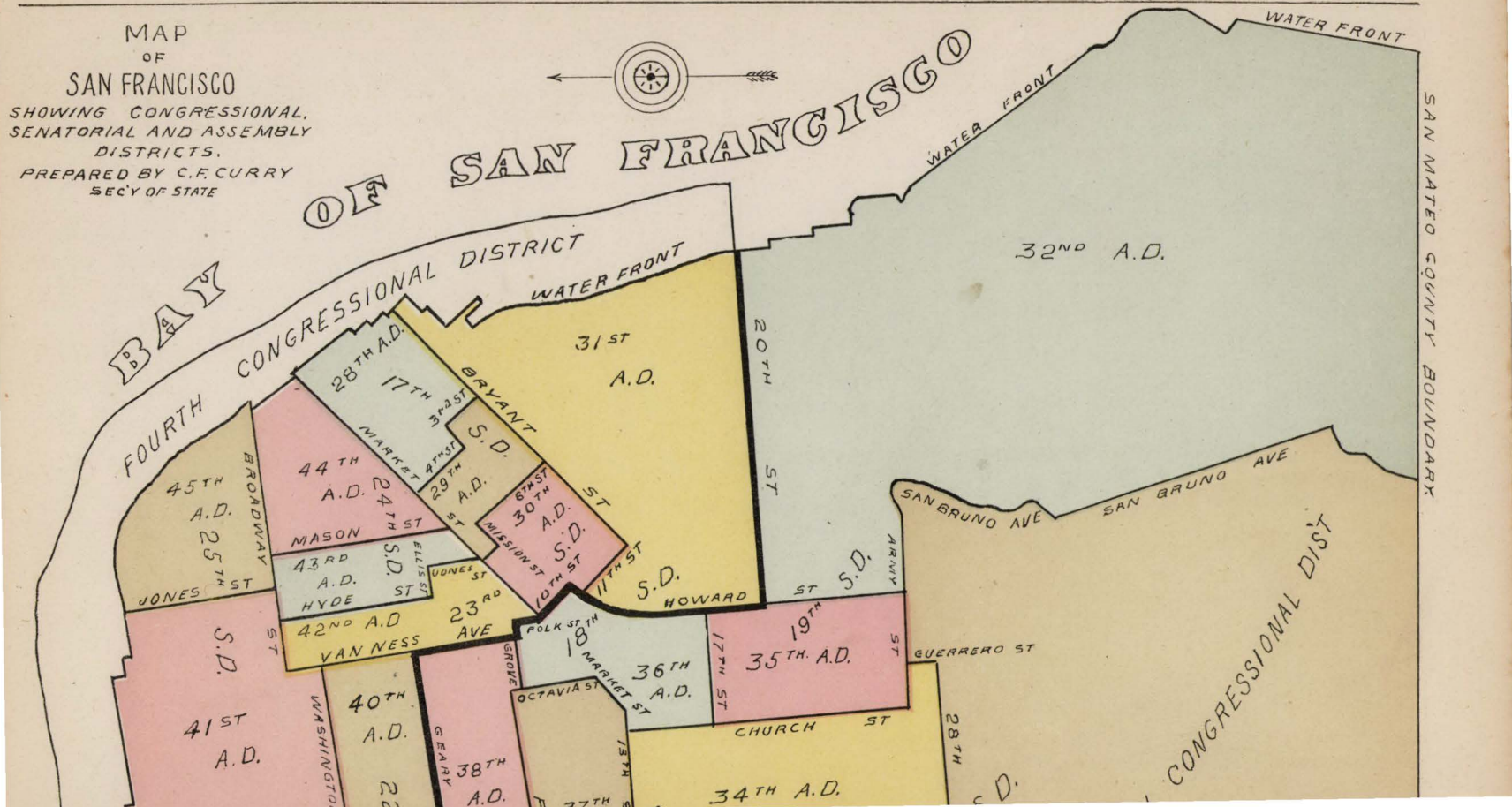
MAP
OF
SAN FRANCISCO
SHOWING CONGRESSIONAL,
SENATORIAL AND ASSEMBLY
DISTRICTS.
PREPARED BY C.F. CURRY
SEC'Y OF STATE
BAY OF SAN FRANCISCO
FOURTH CONGRESSIONAL DISTRICT
WATER FRONT
WATER FRONT
WATER FRONT
SAN MATEO COUNTY BOUNDARY
32ND A.D.
31ST A.D.
20TH ST
28TH A.D.
17TH
3RD ST
BRYANT ST
MARKET ST
4TH ST
S.D.
29TH A.D.
6TH ST
30TH A.D.
S.D.
MISSION ST
10TH ST
11TH ST
S.D.
HOWARD ST
S.D.
ARMY
SAN BRUNO AVE
SAN BRUNO AVE
45TH A.D.
25TH
BROADWAY
44TH A.D.
24TH ST
MASON
43RD A.D.
S.D.
ELLIS ST
HYDE ST
JONES ST
JONES ST
42ND A.D
23RD AVE
VAN NESS
S.D.
41ST A.D.
POLK ST
18TH
MARKET ST
36TH A.D.
17TH ST
19TH
35TH. A.D.
GUERRERO ST
CHURCH ST
28TH
GROVE
OCTAVIA ST
40TH A.D.
GEARY
38TH A.D.
13TH ST
34TH A.D.
CONGRESSIONAL DIST
S.D.

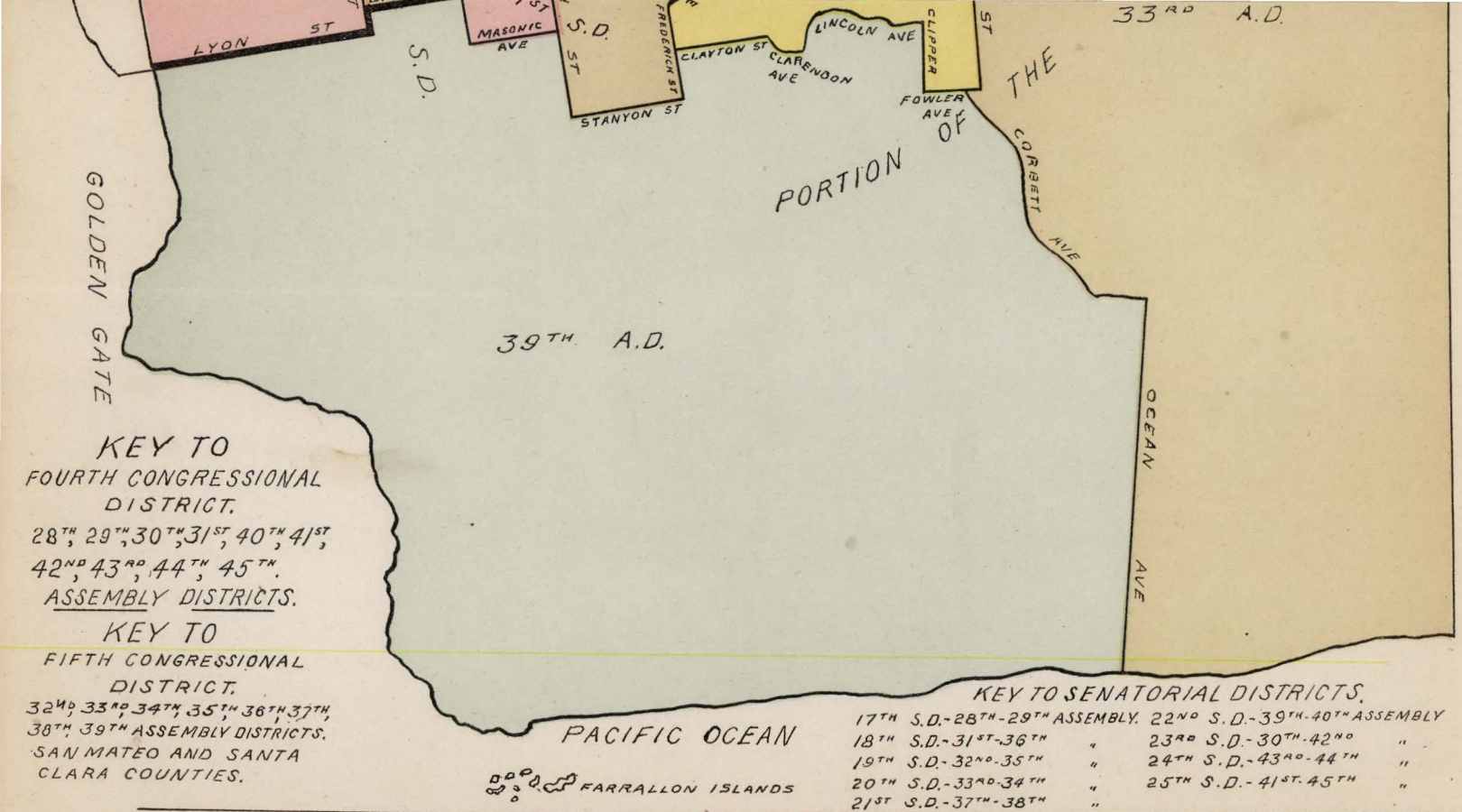

KEY TO FOURTH CONGRESSIONAL DISTRICT.

28TH; 29TH, 30TH, 31ST; 40TH, 41ST; 42ND, 43RD; 44TH; 45TH.

ASSEMBLY DISTRICTS.

KEY TO FIFTH CONGRESSIONAL DISTRICT.

32ND; 33RD; 34TH; 35TH 36TH, 37TH, 38TH; 39TH ASSEMBLY DISTRICTS.

SAN MATEO AND SANTA CLARA COUNTIES.

KEY TO SENATORIAL DISTRICTS.

17TH S.D.	28TH - 29TH ASSEMBLY.	22ND S.D.	39TH - 40TH ASSEMBLY
18TH S.D.	31ST - 36TH "	23RD S.D.	30TH - 42ND "
19TH S.D.	32ND - 35TH "	24TH S.D.	43RD - 44TH "
20TH S.D.	33RD - 34TH "	25TH S.D.	41ST - 45TH "
21ST S.D.	37TH - 38TH "		

Compiled by C. F. CURRY, Secretary of State.

Printed at State Printing Office, W. W. SHANNON, State Printer.

Sixty-seventh Assembly District—All that portion of the county of Los Angeles included in and comprising the following election precincts of nineteen hundred, to wit: San Vicente, Calabasas, Chatsworth, San Fernando, Lankershim, Burbank, Glendale, Garvanza, La Cañada, Newhall, Acton, La Liebre, Del Sur, Lancaster, Palmdale, Llano, Pasadena Nos. 1, 2, 3, 4, 5, 6, 7, and 8.

Sixty-eighth Assembly District—All that portion of the county of Los Angeles included in and comprising the following election precincts of nineteen hundred, to wit: Pomona City Nos. 1, 2, 3, 4, and 5, Claremont, Lordsburg, Spadra, Glendora, Azusa City, Azusa, Covina, Rowland, El Monte, Monrovia, Duarte, Rivera, Los Nietos, Whittier, and East Whittier.

Sixty-ninth Assembly District—All that portion of the county of Los Angeles included in and comprising the following election precincts of nineteen hundred, to wit: Los Angeles City Nos. 64*a*, 64*b*, 65, 66, 67, and 68, Alhambra, San Gabriel, South Pasadena, Sierra Madre, Lamanda, North Pasadena Nos. 1 and 2, Fruitland, Downey Nos. 1 and 2, Norwalk, Artesia, Clearwater, Cerritos, Long Beach City Nos. 1 and 2, and Terminal.

Seventieth Assembly District—All that portion of the county of Los Angeles included in and comprising the following election precincts of nineteen hundred, to wit: Catalina, Santa Monica City Nos. 1, 2, and 3, Ballona, Hyde Park, Gardena, Wiseburn, Redondo City, Wilmington, San Pedro Nos. 1, 2, and 3, Compton Nos. 1 and 2, Florence, Los Angeles City Nos. 72*a*, 72*b*, 73*a*, 73*b*, 74, 75, 76, and 77.

Seventy-first Assembly District—All that portion of the county of Los Angeles included in and comprising the following election precincts and parts of precincts of nineteen hundred, to wit: Los Angeles City Nos. 37, 38*a*, 38*b*, 39, 40, 41, 45*a*, 45*b*, 46, all that portion of Nos. 50 and 51 between Alameda street and the center of Los Angeles river, same being north of Ninth street, 56, 55, and 54.

Seventy-second Assembly District—All that portion of the county of Los Angeles included in and comprising the following election precincts of nineteen hundred, to wit: Los Angeles City Nos. 44*a*, 44*b*, 43, 42, 31, 32, 36, 35*a*, 35*b*, 70, and 71.

Seventy-third Assembly District—All that portion of the county of Los Angeles included in and comprising the following election precincts and parts of election precincts of nineteen hundred, to wit: Los Angeles City Nos. 47, 48*a*, 48*b*, 49*a*, 49*b*, all that part of 50 and 51 between Alameda street and Central avenue, Third and Ninth streets, 52, 53, 28, 29, 30, 33, 34*a*, 34*b*.

Seventy-fourth Assembly District—All that portion of the county of Los Angeles included in and comprising the following election precincts of nineteen hundred, to wit: Los Angeles City Nos. 1, 2, 3*a*, 3*b*, 4, 5, 6, 57*a*, 57*b*, 58*a*, 58*b*, 59, 60, 61, 62, 63, 7, 8, Cahuenga, Monte Vista, National Military Home Nos. 1, 2, 3, 4, and 5.

Seventy-fifth Assembly District—All that portion of the county of Los Angeles included in and comprising the following election precincts of nineteen hundred, to wit: Los Angeles City Nos. 9, 10, 11, 12, 13, 14, 15, 16, 17, 18, 19, 20, 21, 22, 23, 24, 25, 26, 27, and 69.

Seventy-sixth Assembly District—The county of San Bernardino.

Seventy-seventh Assembly District—The county of Orange.

Seventy-eighth Assembly District—The county of Riverside.

Seventy-ninth Assembly District—All that portion of the county of San Diego included within the corporate limits of the city of San Diego.

Eightieth Assembly District—All that portion of the county of San Diego not included in the seventy-ninth district.

Sections 4 and 5 of Act approved March 21, 1901, read:

"SEC. 4. At the general election in the year nineteen hundred and two, and every two years thereafter, a Member of the Assembly shall be elected in each of the assembly districts constituted by section two of this Act.

"SEC. 5. Neither Boards of Supervisors, municipal officers, nor any other officer or officers, shall have the power to alter the boundaries of any township, ward, election precinct, or other local subdivision, of any county, city and county, city, or town, so as to change the boundaries of any senatorial or assembly district as constituted and defined in this Act."

RAILROAD DISTRICTS.

[Constitution, Article XII, Section 23.]

First Railroad District—The counties of Alpine, Amador, Butte, Calaveras, Colusa, Del Norte, El Dorado, Glenn, Humboldt, Lake, Lassen, Mendocino, Modoc, Napa, Nevada, Placer, Plumas, Sacramento, Shasta, Sierra, Siskiyou, Solano, Sonoma, Sutter, Tehama, Trinity, Yolo, and Yuba.

Second Railroad District—The counties of Marin, San Francisco, and San Mateo.

Third Railroad District—The counties of Alameda, Contra Costa, Fresno, Inyo, Kern, Kings, Los Angeles, Madera, Mariposa, Merced, Mono, Monterey, Orange, Riverside, San Benito, San Bernardino, San Diego, San Joaquin, San Luis Obispo, Santa Barbara, Santa Clara, Santa Cruz, Stanislaus, Tulare, Tuolumne, and Ventura.

EQUALIZATION DISTRICTS.

[Constitution, Article XIII, Section 9.]

First Equalization District—The city and county of San Francisco.

Second Equalization District—The counties of Alameda, Alpine, Amador, Calaveras, Contra Costa, El Dorado, Nevada, Placer, Sacramento, San Joaquin, and Tuolumne.

Third Equalization District—The counties of Butte, Colusa, Del Norte, Glenn, Humboldt, Lake, Lassen, Marin, Mendocino, Modoc, Napa, Plumas, Shasta, Sierra, Siskiyou, Solano, Sonoma, Sutter, Tehama, Trinity, Yolo, and Yuba.

Fourth Equalization District—The counties of Fresno, Inyo, Kern, Kings, Los Angeles, Madera, Mariposa, Merced, Mono, Monterey, Orange, Riverside, San Benito, San Bernardino, San Diego, San Luis Obispo, San Mateo, Santa Barbara, Santa Clara, Santa Cruz, Stanislaus, Tulare, and Ventura.

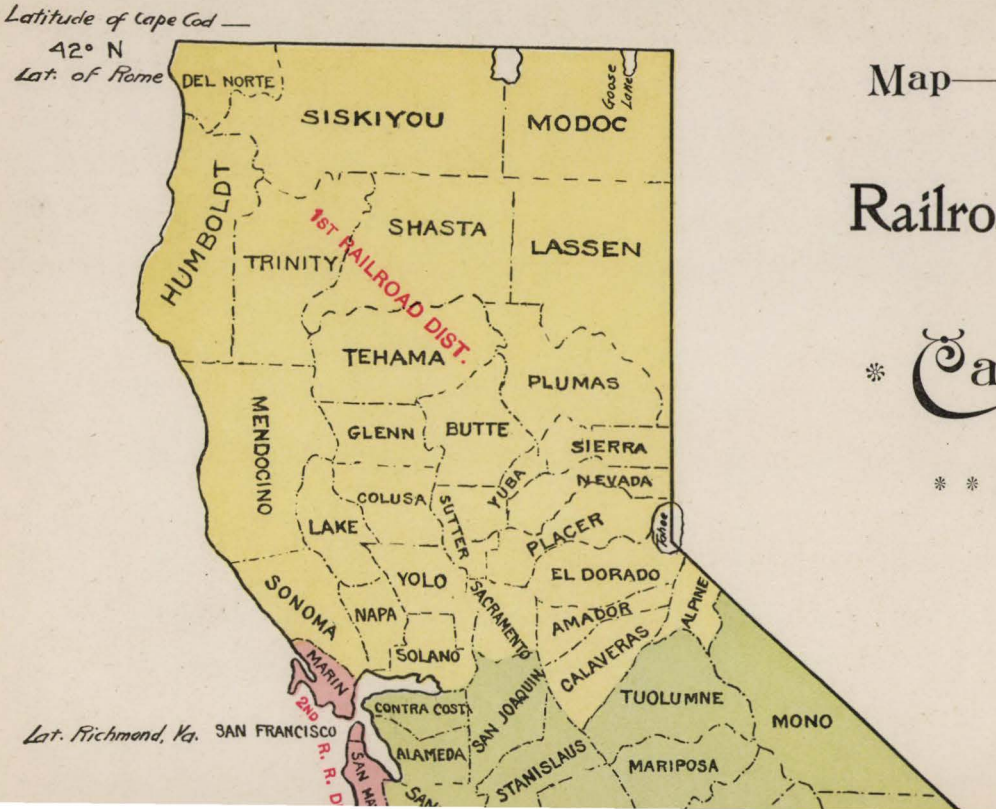

Map

—OF—

Railroad Districts

—OF—

California.

1902

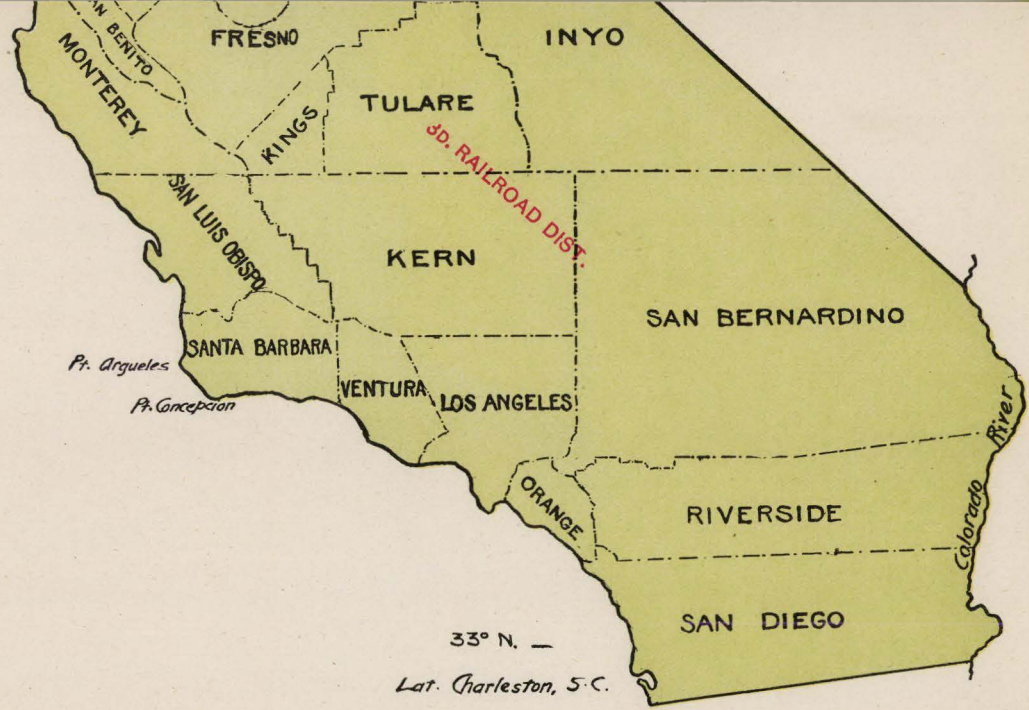

Compiled by C. F. CURRY, Secretary of State.

Printed at State Printing Office, W. W. SHANNON, State Printer.

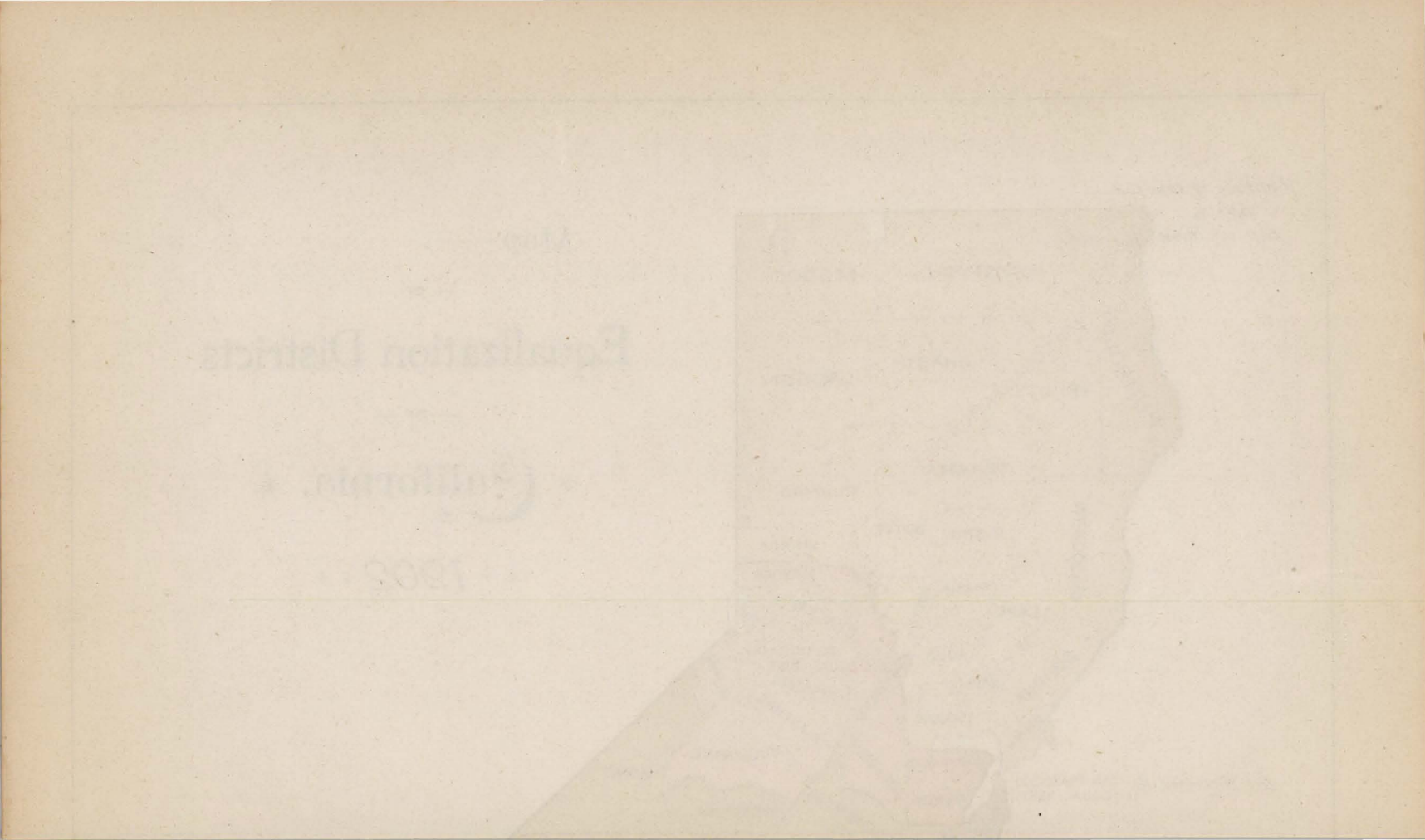

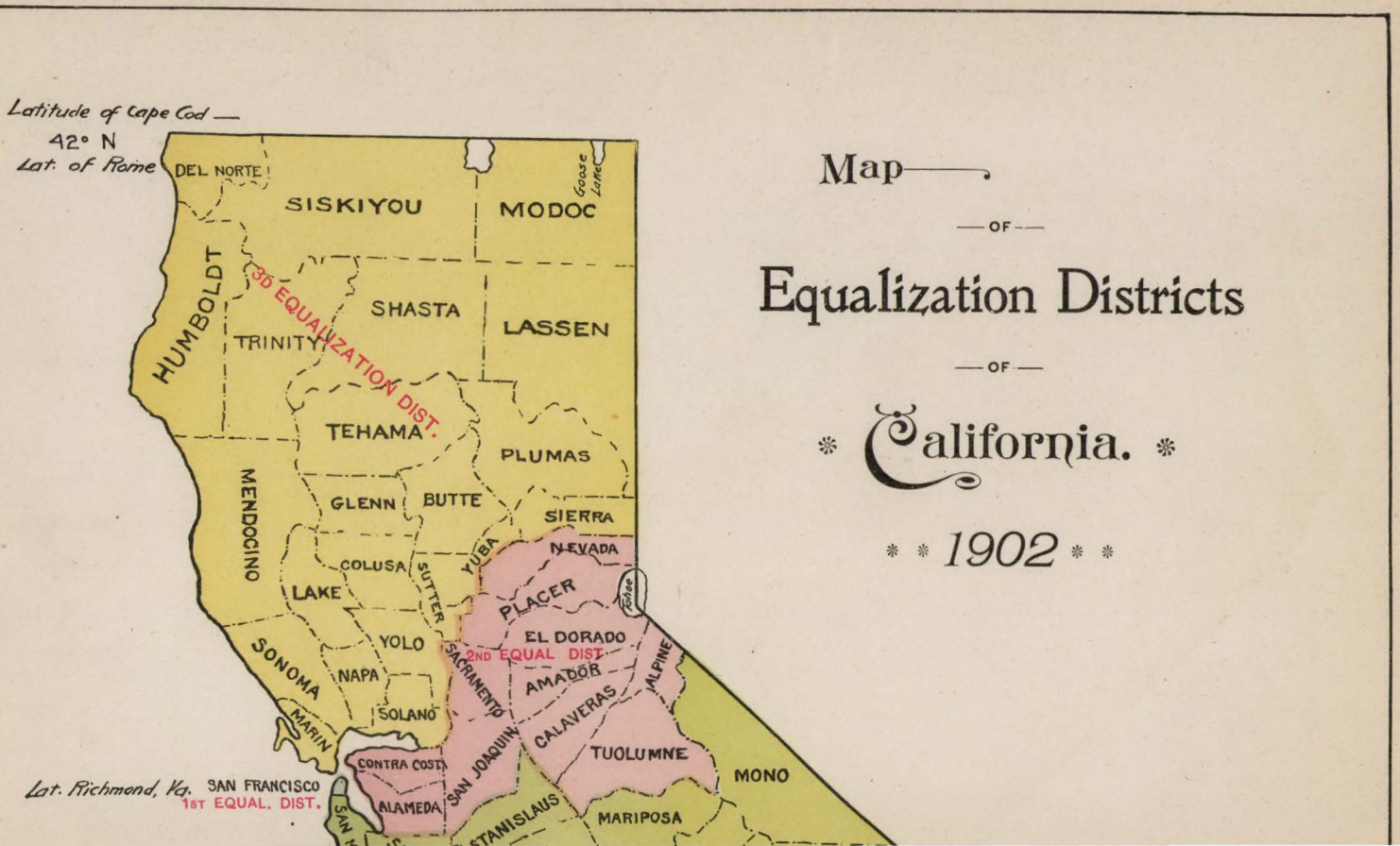

Map
— OF —
Equalization Districts
— OF —
California.
1902

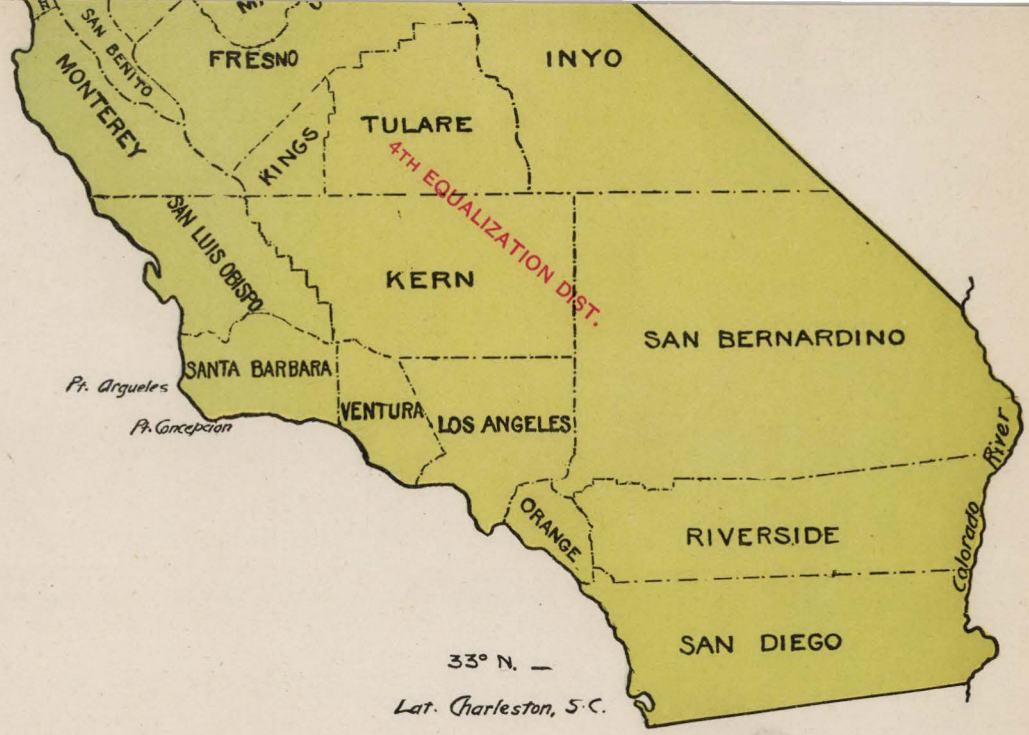

Compiled by C. F. CURRY, Secretary of State.

Printed at State Printing Office, W. W. SHANNON, State Printer.

BIOGRAPHICAL SKETCHES.

STATE OFFICERS, JUSTICES OF THE SUPREME COURT, UNITED STATES SENATORS, REPRESENTATIVES IN CONGRESS, STATE SENATORS, AND MEMBERS OF THE ASSEMBLY.

EXECUTIVE DEPARTMENT.

GOVERNOR.

GEORGE C. PARDEE (Republican) was born at San Francisco, July 25, 1857; educated in the public and private schools, one of the first being the old City College of San Francisco; later, when the family removed to Oakland he attended the College School in that city, and afterward the Oakland High School; entered the University of California in 1875 and graduated in 1879; then spent two years in the Cooper Medical College; went to Europe and took a four-year course in the University of Leipsic; returned to California in 1885, and commenced practice in his specialty as oculist and aurist; was member of the City Board of Health of Oakland, 1889-91; member of the City Council of Oakland, 1891-93; Mayor of the City of Oakland, 1893-95; Regent of the University of California, 1899-1903; elected Governor, November 4, 1902.

LIEUTENANT-GOVERNOR.

ALDEN ANDERSON (Republican) was born at Meadville, Pennsylvania, October 11, 1867, while his parents were on a visit to their old home; the family returned to California and located at San José; educated in the public schools of San José and the University of the Pacific; in 1884 removed to Suisun and engaged in the fruit business; elected to the State Assembly from the Nineteenth Assembly District in 1896; re-elected in 1898 and in 1900, serving in the Thirty-second, Thirty-third, and Thirty-fourth State Assemblies; was Speaker of the Thirty-third Assembly, 1899; elected President of the State League of Republican Clubs at Los Angeles in 1900, and re-elected at San José in 1902; elected Lieutenant-Governor, November 4, 1902.

SECRETARY OF STATE.

CHARLES FORREST CURRY (Republican) was born at Naperville, Du Page County, Illinois, March 14, 1858, but resided at Mineral Point, Wisconsin, from infancy until 1875, in which year, with his parents, he removed to California, locating in San Francisco. He was elected Member of the Assembly from the Thirty-sixth District in 1886; appointed Superintendent of Station "B," Post Office, in San Francisco, July 1, 1890; elected County Clerk of San Francisco in 1894; elected Secretary of State in 1898; re-elected November 4, 1902.

CONTROLLER.

EDWARD P. COLGAN (Republican) was born at Santa Rosa, California, January 10, 1856, where he was educated in the public schools; he learned the trade of blacksmithing and followed that occupation for thirteen years; was elected Sheriff of Sonoma County in 1886 and re-elected in 1888; elected State Controller in 1890; re-elected in 1894, 1898, and 1902.

TREASURER.

TRUMAN REEVES (Republican) was born at Chardon, Ohio, August 17, 1840; attended district school; was apprenticed at the watchmaking trade, which he followed until the beginning of the Civil War in 1861; enlisted at the first call for three months' volunteers, and at the expiration of that term of enlistment entered the service for three years; in 1864 re-enlisted for three years, or during the war; lost his left arm in the battle of Cold Harbor in 1865; was appointed Postmaster at Orwell, Ohio, in 1865; elected Recorder of Ashtabula County, Ohio, in 1868, serving in that capacity six years; arrived in California in 1875 and engaged in the jewelry business; was a member of the Twenty-fifth and Twenty-sixth Assemblies, representing the County of San Bernardino; appointed by the United States Census Bureau to take the recorded indebtedness of the Seventh Congressional District of California in 1890; Treasurer of San Bernardino County, 1891–99; elected State Treasurer in 1898; re-elected November 4, 1902.

ATTORNEY-GENERAL.

U. S. WEBB (Republican) was born at Flemington, West Virginia, September 29, 1864; removed with his parents to Kansas in 1870; came to California in June, 1888, and engaged in the practice of law in 1889 at Quincy, Plumas County; elected District Attorney of that county in 1890; re-elected in 1892, 1896, and 1900; resigned as District Attorney in September, 1902, and was appointed Attorney-General, September 15, 1902; elected November 4, 1902.

SURVEYOR-GENERAL.

VICTOR H. WOODS (Republican) was born at Sigourney, Iowa, February 13, 1868; came to California when a boy and received his preliminary education in the public schools of San Francisco; afterward completed his education in the University of the Pacific; is by profession a surveyor; served two terms as County Surveyor of San Luis Obispo County; elected Surveyor-General, November 4, 1902.

CLERK OF SUPREME COURT.

FRANK C. JORDAN (Republican) was born near Redding, Shasta County, California, April 3, 1860; removed with his parents to Pescadero in 1862, and to Oakland in 1868, where he has since resided; received a public school education; followed occupations of bookkeeper, law clerk, and printer; elected County Clerk of Alameda County in 1894, and re-elected in 1898; elected Clerk of Supreme Court, November 4, 1902.

SUPERINTENDENT OF PUBLIC INSTRUCTION.

THOMAS J. KIRK (Republican) was born near Richmond, Ray County, Missouri, September 9, 1852; resided on a farm near North Salem, Linn County, Missouri, until 1870; educated at the State Normal School of Missouri; for three years was a teacher in Knox County, Missouri; came to California in March, 1873, and for two years was a teacher in Colusa County; removed to Fresno County in 1875; elected County Superintendent of Schools of Fresno County in 1890; re-elected in 1894; elected State Superintendent of Public Instruction in 1898; re-elected November 4, 1902.

SUPERINTENDENT OF STATE PRINTING.

WILLIAM W. SHANNON (Republican) was born at San Francisco, May 30, 1858; educated in the public schools of that city, graduating from the Lincoln School in 1872; entered his father's printing office and learned the trade of printer, which occupation he subsequently followed; elected Superintendent of State Printing, November 4, 1902.



1. GEORGE C. PARDEE, Governor.
2. ALDEN ANDERSON, Lieutenant-Governor.
3. C. F. CURRY, Secretary of State.
4. E. P. COLGAN, Controller.
5. TRUMAN REEVES, Treasurer.
6. U. S. WEBB, Attorney-General.
7. VICTOR H. WOODS, Surveyor-General.
8. FRANK C. JORDAN, Clerk of Supreme Court.
9. THOMAS J. KIRK, Supt. Public Instruction.
10. W. W. SHANNON, Supt. State Printing.

JUDICIAL DEPARTMENT.

CHIEF JUSTICE OF THE SUPREME COURT.

WILLIAM H. BEATTY (Republican) was born at Monclova, Lucas County, Ohio, February 18, 1838; removed to Kentucky, and from thence to California in March, 1853; educated in the common schools of Kentucky and California and in the University of Virginia; admitted to the bar in California in January, 1861; Judge of the District Court and of the Supreme Court of Nevada State, 1864–81; elected Chief Justice of the Supreme Court of California in 1888; re-elected in 1890 and November 4, 1902.

ASSOCIATE JUSTICES OF THE SUPREME COURT.

THOMAS BARD McFARLAND (Republican) was born at Mercersberg, Pennsylvania; educated at Marshall College, Mercersberg; admitted to practice law in Pennsylvania; arrived in California in September, 1850, and engaged in law practice at Nevada City and later at Sacramento; Member of the State Assembly in 1856; District Judge in Nevada and Placer counties, 1862–70; Register of the United States Land Office at Sacramento; member of the Board of Education of Sacramento City; Judge of the Superior Court of Sacramento County, 1882–86; elected Associate Justice of the Supreme Court in 1886; re-elected in 1898.

FREDERICK W. HENSHAW (Republican) was born in Illinois, May 24, 1858; arrived in California in 1873; graduated from the University of California in 1879; admitted to practice law in 1880; elected Justice of the Peace in the City of Oakland; elected Judge of the Superior Court of Alameda County in 1890; resigned December 8, 1894; elected Associate Justice of the Supreme Court in 1894.

WALTER VAN DYKE (Silver Republican) was born in Tyre, Seneca County, New York, October 3, 1823; educated in the public schools and Liberal Institute in Clinton, Oneida County, New York; was admitted to practice law at Cleveland, Ohio, in August, 1848; arrived in California December, 1849, and engaged in the practice of the law; in 1851 was elected District Attorney of Klamath County; in 1853 was elected Member of the Assembly from Klamath County; Commissioner to adjust debt between Humboldt and Trinity counties; in 1854, elected District Attorney of Humboldt County; in 1861 was elected State Senator to represent Humboldt, Klamath, and Del Norte counties; appointed United States Attorney in 1874 by President Grant; elected member of Constitutional Convention in 1878; elected Judge of Superior Court of Los Angeles County in 1888; re-elected in 1894; elected Associate Justice of the Supreme Court in 1898.

LUCIEN SHAW (Republican) was born near Vevay, Indiana, March 1, 1845; educated in the common schools and Indianapolis Law College; admitted to practice law in Indiana in 1869 and in California January, 1884; came to California in 1883; engaged in the practice of the law in Fresno County and removed to Los Angeles in 1886; appointed Judge of the Superior Court of Los Angeles County, March, 1889; elected in 1890; re-elected in 1896; elected Associate Justice of the Supreme Court, November 4, 1902.

FRANK M. ANGELLOTTI (Republican) was born at San Rafael, California, in 1861; educated in the public schools of California and Hastings College of the Law in San Francisco; admitted to practice law in 1882; practiced law in San Rafael; was elected District Attorney of Marin County in 1885 and served for three terms; was elected Judge of the Superior Court of Marin County in 1890 and served two terms; elected Associate Justice of the Supreme Court, November 4, 1902.

WILLIAM G. LORIGAN (Republican) was born at Melbourne, Australia, February 12, 1855; came to California in 1860; educated at Santa Clara College, California, and St. Vincent's College of Cape Girardeau, Missouri; admitted to practice law in California; was elected Judge of the Superior Court of Santa Clara County in 1890; re-elected in 1896 and in 1902; resigned as Superior Judge of Santa Clara County, and was appointed Associate Justice of the Supreme Court January 5, 1903, to fill unexpired term of Hon. Jackson Temple, deceased.



CHIEF JUSTICE AND ASSOCIATE JUSTICES OF THE SUPREME COURT.

RAILROAD COMMISSIONERS.

ADAM ANDREW (Republican) was born at Charlottetown, Prince Edward Island, Canada, April 22, 1858; educated in Canada; came to California in 1876 and located in Sacramento; removed to San Francisco in 1893; member Board of Trustees of the Preston School of Industry, 1893–95; elected Railroad Commissioner from the First District, November 4, 1902.

A. C. IRWIN (Republican) was born at Montreal, Canada, October 8, 1848; resided at Toronto, Canada, until 1866, and resided in Wyoming, Nebraska, Utah, and Nevada until 1869, when he came to California; was for eight years School Commissioner of Marysville; two years Councilman of Marysville; ten years member of the Board of Supervisors of Yuba County; elected Railroad Commissioner from the Second District, November 4, 1902.

ORRIN S. HENDERSON (Republican) was born at San Andreas, Calaveras County, California, June 2, 1863; removed to Stockton in 1865, and has resided there ever since; educated in the public schools and the High School of Stockton; elected member of Board of Supervisors of San Joaquin County in 1894; re-elected in 1898; officiated as Chairman of the Board both terms; elected Railroad Commissioner from the Third District, November 4, 1902.



RAILROAD COMMISSIONERS.

1. ADAM ANDREW. 2. ORRIN S. HENDERSON. 3. A. C. IRWIN.

STATE BOARD OF EQUALIZATION.

WILLIAM H. ALFORD (Democrat) was born in Bowie County, Texas, September 14, 1866; came to California in 1868; educated in the schools of California; admitted to practice law in California; Member of the Assembly from Tulare County in 1893; Chairman of the Democratic State Central Committee from 1896 to 1898; Assistant District Attorney of San Francisco from 1900 to 1903; elected Member of State Board of Equalization from the First District, November 4, 1902.

ALEXANDER BROWN (Republican) was born at Vergennes, Addison County, Vermont, August 28, 1853; educated in the public schools of Middlebury, Addison County, Vermont; came to California in 1873, locating in San Joaquin County, afterward removing to Calaveras County; elected Member of the Assembly from Calaveras County in 1890; elected Member of State Board of Equalization from the Second District in 1898, serving as Chairman of the Board; re-elected November 4, 1902, and again elected Chairman of the Board.

RICHARD H. BEAMER (Democrat) was born near Hamilton, Caldwell County, Missouri, July 29, 1849; resided near Mooresville, Missouri, until 1854, when he crossed the plains by the ox-team route with his parents, locating at Woodland, California; was educated in the public schools with the exception of a partial course at the old Hesperian College and one year in Kentucky University; elected to the following offices in Yolo County: Auditor, Assessor, Sheriff, and Tax Collector; elected Member of State Board of Equalization from the Third District in 1890; re-elected in 1894; re-elected in 1898; re-elected November 4, 1902.

FRANK MATTISON (Republican) was born near Santa Cruz, California, February 5, 1860; educated in the common schools of Santa Cruz County, which was supplemented by advanced studies under private instructor; elected Assessor of Santa Cruz County in 1890; re-elected in 1894 and in 1898; appointed Trustee of Monterey Custom-House in 1902; elected Member of State Board of Equalization from the Fourth District, November 4, 1902.



STATE BOARD OF EQUALIZATION.

1. ALEX. BROWN, Second District.
2. R. H. BEAMER, Third District.
3. FRANK MATTISON, Fourth District.
4. WILLIAM H. ALFORD, First District.

UNITED STATES SENATORS.

GEORGE CLEMENT PERKINS (Republican) was born at Kennebunkport, Maine, in 1839; reared on a farm with limited educational advantages; went to sea and arrived in California in 1855; engaged in mercantile business in Oroville; subsequently engaged in banking, milling, mining, and the steamship business, in which latter vocation he is now engaged; in 1869 was elected to the State Senate, representing Butte County; elected in 1872 to represent Butte, Lassen, and Plumas counties to fill the unexpired term of David Boucher, deceased; in 1879 was elected Governor of the State; in 1893 was appointed by Governor H. H. Markham United States Senator, vice Hon. Leland Stanford, deceased; in 1895 was elected United States Senator to fill the unexpired term of the late Hon. Leland Stanford; elected to full term in 1897; re-elected in 1903.

THOMAS ROBERT BARD (Republican) was born in Chambersburg, Pennsylvania, December 8, 1841; received a common school education, and graduated at the Chambersburg Academy in 1858; came to California in 1864, locating in Ventura County; elected Presidential Elector in 1892; elected United States Senator in 1900.

REPRESENTATIVES IN CONGRESS.

JAMES NORRIS GILLETT (Republican) was born in Viroqua, Wisconsin, September 20, 1860; received a high school education in Wisconsin; admitted to practice law in Wisconsin in 1881; came to California in 1884, locating in Eureka, Humboldt County; was appointed City Attorney of Eureka in 1888 and held the office for six years; elected to the State Senate in 1896; elected Member of Congress from the First District, November 4, 1902.

THEODORE A. BELL (Democrat) was born at Vallejo, California, July 25, 1872; removed to St. Helena, Napa County, in 1878; was educated in the common schools of California; admitted to practice law in 1893; elected District Attorney of Napa County in 1894; re-elected in 1898; elected Member of Congress from the Second District, November 4, 1902.

VICTOR HOWARD METCALF (Republican) was born at Utica, New York, October 10, 1853; graduated from the Utica Free Academy, also from Russell's Military Academy of New Haven, Connecticut; graduated from the Yale Law School in 1876; was admitted to practice law in Connecticut in 1876 and in New York in 1877; came to California in 1879, locating in Oakland; elected Member of Congress from the Third District in 1898; re-elected in 1900; re-elected November 4, 1902.

EDWARD J. LIVERNASH (Union Labor and Democrat) was born in Lower Calveritas, a California mining camp, February 14, 1866; was educated in the common schools of California; became a printer at fifteen, and started a country newspaper; was admitted to practice law at the age of twenty-one; joined the editorial staff of the San Francisco Examiner; elected Member of Congress from the Fourth District, November 4, 1902.

WILLIAM JOSEPH WYNN (Union Labor and Democrat) was born in San Francisco, California, June 12, 1860; educated in the public schools of San Francisco; after leaving school he entered the mechanical profession, serving an apprenticeship to the machinist trade, and subsequently worked at his profession in the principal manufacturing establishments of San Francisco; elected member of the Board of Supervisors of San Francisco in 1901; elected Member of Congress from the Fifth District, November 4, 1902.

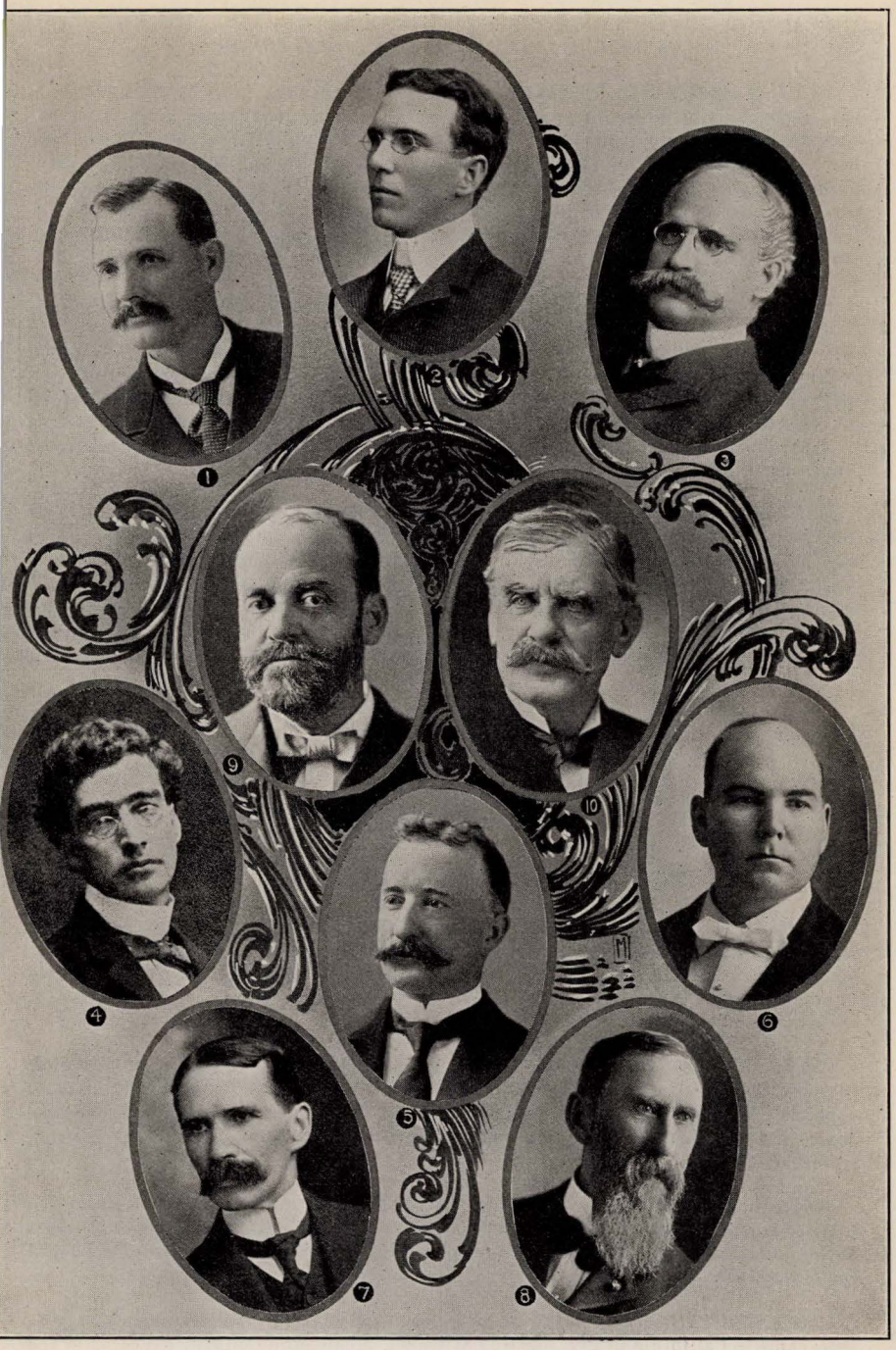

UNITED STATES SENATORS AND REPRESENTATIVES IN CONGRESS.

1. J. N. GILLETT, Representative First District.
2. THEO. A. BELL, Representative Second District.
3. V. H. METCALF, Representative Third District.
4. E. J. LIVERNASH, Representative Fourth District.
5. WM. J. WYNN, Representative Fifth District.
6. J. C. NEEDHAM, Representative Sixth District.
7. JAS. MCLACHLAN, Representative Seventh District.
8. M. J. DANIELS, Representative Eighth District.
9. GEORGE C. PERKINS, United States Senator.
10. THOMAS R. BARD, United States Senator.

JAMES CARSON NEEDHAM (Republican) was born September 17, 1864, in Carson City, Nevada, in an emigrant wagon, his parents being at the time en route across the plains to California; educated in the public schools of California; graduated from the San José High School and the University of the Pacific in Santa Clara County; graduated from the Law Department of the University of Michigan in 1889; began the practice of law in Modesto in 1889; elected Member of Congress from the Seventh District in 1898; re-elected in 1900; elected Member of Congress from the Sixth District, November 4, 1902.

JAMES McLACHLAN (Republican) was born in Argyllshire, Scotland, August, 1852; removed to Tompkins County, New York, in 1855; educated in the public schools of New York; graduated from Hamilton College, New York, in 1878; elected School Commissioner of Tompkins County in 1877; admitted to practice law in New York in 1880; came to California in 1888 and settled in Pasadena; elected District Attorney of Los Angeles County in 1890; elected Member of Congress from the Sixth District in 1894; elected Member of Congress from the Seventh District in 1900; re-elected November 4, 1902.

MILTON J. DANIELS (Republican) was born at Cobleskill, Schoharie County, New York, April 18, 1838; removed to Bradford County, Pennsylvania, when a boy, and in 1856 moved to Rochester, Minnesota; served in the United States Volunteer Service April, 1861–66; in 1882 was elected to the Minnesota Legislature and served eight years—four in the House and four in the Senate; was President of the Minnesota State Board of Asylums for the Insane, six years; removed to California in 1889 and located at Riverside; elected Member of Congress from the Eighth District, November 4, 1902.

STATE SENATORS.

THIRTY-FIFTH SESSION OF THE LEGISLATURE—1903.

THOMAS HENRY SELVAGE (Republican) was born at Orient, Aroostook County, Maine, April 22, 1857; educated in the common schools of Maine and also received an academic course; came to California in 1874, locating in Humboldt County; admitted to practice law in 1888; elected District Attorney of Humboldt County in 1892; elected State Senator from the First District in 1900.

CLIFFORD COGGINS (Republican) was born at La Moine, Hancock County, Maine, January 20, 1853; educated in the common schools of Maine; came to California in 1871; appointed Trustee of the State Normal School at Chico, May 6, 1899, for a term of one year; reappointed March 26, 1901; elected State Senator from the Second District, November 4, 1902.

JOHN R. TYRRELL (Republican) was born in England in 1868; came to California in 1869; educated in the common schools of California; elected Police Judge of Grass Valley in 1894; admitted to practice law in 1897; elected State Senator from the Third District in 1900.

JOHN BUNYAN SANFORD (Democrat) was born at Shelbyville, Tennessee, May 17, 1869; came to California in 1882, locating at Ukiah, Mendocino County; educated in the public schools of Mendocino County and at the State Normal School at San José; taught school for eight years; served as member of the Board of Education of Mendocino County for several terms; elected Member of the Assembly in 1894; re-elected in 1896 and in 1898; proprietor and editor of the Ukiah Dispatch-Democrat; elected State Senator from the Fourth District, November 4, 1902.



STATE SENATORS—SECRETARY AND SERGEANT-AT-ARMS—1903.

1. Thomas H. Selvage
2. Clifford Coggins
3. John R. Tyrrell
4. John B. Sanford
5. W. B. Lardner
6. Marshall Diggs
7. Robert Corlett
8. E. F. Woodward
9. J. J. Luchsinger
10. W. C. Ralston
11. C. M. Belshaw
12. J. B. Curtin
13. R. T. Devlin
14. J. R. Knowland
15. A. E. Muenter
16. F. W. Leavitt
17. J. M. Plunkett
18. Harry Bunkers
19. R. J. Welch
20. Frank French
21. E. I. Wolfe
22. H. A. Bauer
23. John G. Tyrrell
24. Geo. H. Williams*
25. J. H. Nelson
26. Chester Rowell
27. G. R. Lukens
28. C. M. Shortridge
29. J. D. Byrnes*
30. Orrin Z. Hubbell*
31. Louis Oneal
32. E. J. Emmons
33. Thos. Flint, Jr., President pro tem.
34. Wm. H. Savage
35. C. B. Greenwell
36. B. W. Hahn
37. Fred M. Smith
38. C. W. Pendleton
39. A. A. Caldwell
40. M. L. Ward
41. Alden Anderson, President.
42. J. L. Martin, Sergeant-at-Arms.
43. F. J. Brandon, Secretary.

*Deceased.

WILLIAM BRANSON LARDNER (Republican) was born at Niles, Michigan, December 12, 1850; educated in the district schools of Michigan, Cornell College, Iowa, and the law department of the Iowa State University, graduating in 1877; came to California in 1872; taught school in Placer County; admitted to practice law in California; elected District Attorney of Placer County in 1880; elected Member of the Assembly from Placer County in 1898; elected State Senator from the Fifth District in 1900.

MARSHALL DIGGS (Democrat) was born in Montgomery County, Missouri, December 23, 1853; educated in the public schools of his native county; came to California in 1874; elected City Trustee of Woodland, Yolo County, and was elected Mayor of Woodland by the Board of Trustees, being its first Mayor; served as member of the Board of Education of Woodland; elected State Senator from the Sixth District, November 4, 1902.

ROBERT CORLETT (Republican) was born at Ramsay, Isle of Man, December 31, 1858; educated in the national schools of England; removed to Chicago, Illinois, in 1873; came to California in 1876 and located at Napa; elected State Senator from the Seventh District in 1900.

EDWARD F. WOODWARD (Republican) was born at Dubuque, Iowa, January 1, 1852; came to California in 1854, locating in Oroville; received a common school education; has resided in Sacramento, Placerville, San Francisco, and Oakland, and removed to Santa Rosa in 1883; elected City Treasurer of Santa Rosa, two terms; Mayor of Santa Rosa, two terms; Treasurer of Sonoma County, two terms; elected State Senator from the Eighth District, November 4, 1902.

JOHN JACOB LUCHSINGER (Republican) was born at Galena, Illinois, September 8, 1848; came to California in 1861; received a high school education in San Francisco; removed to Vallejo in 1890; Chairman of the Republican County Central Committee of Solano County in 1895; elected State Senator from the Ninth District in 1896; re-elected in 1900; appointed Postmaster of Vallejo, March 19, 1903.

WILLIAM CHAPMAN RALSTON (Republican) was born at San Francisco, California, April 25, 1863; educated in the public schools of San Francisco and later took a special course in mining and engineering at the University of California, graduating in 1887; was Appraiser, Port of San Francisco; President California Miners' Association; elected to the Assembly from Calaveras County in 1900; Speaker pro tem. of thirty-fourth session; appointed Trustee of the State Mining Bureau, March 15, 1902; elected State Senator from the Tenth District, November 4, 1902.

CHARLES MORTIMER BELSHAW (Republican) was born at Fiddletown, Amador County, California, March 11, 1861; educated in the public schools of San Francisco, where he removed in 1865; in 1883 went to Antioch, Contra Costa County; elected Member of the Assembly from Contra Costa County in 1894; re-elected in 1896 and in 1898; elected State Senator from the Eleventh District in 1900.

JOHN BARRY CURTIN (Democrat) was born at Gold Springs, Tuolumne County, California, May 15, 1867; educated in the schools of Tuolumne County; admitted to practice law in California; elected District Attorney of Tuolumne County in 1892; elected State Senator from the Twelfth District in 1898; re-elected November 4, 1902.

ROBERT T. DEVLIN (Republican) was born at Sacramento, California, June 13, 1859; educated in the public schools of Sacramento; admitted to practice law in California; appointed member of the State Board of Prison Directors in 1884, and has since held the office; his present term expires January 12, 1912; elected State Senator from the Thirteenth District in 1900.

JOSEPH RUSSELL KNOWLAND (Republican) was born at Alameda, California, August 5, 1873; educated in the public and private schools of Alameda County and also the University of the Pacific; elected Member of the Assembly from Alameda County in 1898; re-elected in 1900; elected State Senator from the Fourteenth District, November 4, 1902.

AUGUST EDWARD MUENTER (Republican) was born at San Francisco, California, December 17, 1866; educated in the common schools of San Francisco and also graduated from the Law Department of the University of Michigan; admitted to practice law in California in 1888; elected to the Assembly from San Joaquin County in 1898; elected State Senator from the Fifteenth District in 1900.

FRANK W. LEAVITT (Republican) was born at Indianapolis, Indiana, March 24, 1866; removed to Salem, Oregon, in 1869; educated in the common schools of Oregon; came to California in 1881, locating in Oakland; engaged in the newspaper business; elected to the Assembly from Alameda County in 1896; elected State Senator from the Twenty-sixth District in 1898; served as a member of the Board of Trustees of the State Normal School at San José from 1899 to June 19, 1903; appointed member of the Board of Directors of the Deaf, Dumb, and Blind Asylum in 1900; reappointed in 1901; re-elected State Senator from the Sixteenth District, November 4, 1902.

JOSEPH M. PLUNKETT (Democrat) was born at San Francisco in 1869; educated in the public schools of that city; elected State Senator from the Seventeenth District in 1900.

HARRY BUNKERS (Union Labor and Democrat) was born at Dubuque, Iowa, June 30, 1874; educated in the common schools of that city; came to California in 1884 and settled in Santa Monica and Los Angeles, afterward removing to San Francisco; elected State Senator from the Eighteenth District, November 4, 1902.

RICHARD J. WELCH (Republican) was born in New York, February 13, 1869; educated in the public schools of that State; came to California when a young man; elected State Senator from the Nineteenth District in 1900.

FRANK FRENCH (Republican) was born at Bangor, Maine, April 11, 1848; educated in the common schools of that State; came to California in 1867; elected Member of the Assembly from San Francisco in 1884; elected State Senator from the Twentieth District, November 4, 1902.

EDWARD I. WOLFE (Republican) was born at Hull, England, March 15, 1860; came to California in 1874 and located in San Francisco; educated in the public schools of that city; admitted to practice law in California; elected State Senator from the Twenty-first District in 1896; re-elected in 1900.

HAMILTON AVERY BAUER (Republican) was born at San Francisco, California, November 25, 1877; educated in the public schools of San Francisco, afterward graduating from Stanford University; admitted to practice law in California; elected Member of the Assembly from the Fortieth District in 1900; elected State Senator from the Twenty-second District, November 4, 1902.

JOHN G. TYRRELL (Republican) was born at Ware, Massachusetts, November 20, 1857; came to California in 1861; elected State Senator from the Twenty-third District in 1900.

GEORGE H. WILLIAMS (Republican) was born at Newark, New Jersey, September 14, 1840; removed to New York and served as a private in the Twelfth New York during the Civil War; came to California in 1865; elected State Senator from San Francisco in 1890; elected State Senator from the Twenty-fourth District, November 4, 1902. Died at San Francisco, July 17, 1903.

JOHN H. NELSON (Republican) was born at San Francisco, California, January 2, 1862; appointed Deputy Tax Collector in San Francisco in 1900; elected State Senator from the Twenty-fifth District in 1900.

CHESTER ROWELL (Republican) was born at Woodville, New Hampshire, October 7, 1844; removed to Illinois in 1849; educated in the public schools of that State, obtaining his collegiate training in Lombard; came to California in 1866, locating in San Francisco; graduated from Cooper Medical College with degree of M.D.; located in Fresno in 1874; elected State Senator from the Fourth District in 1879; appointed member of State Board of Health in 1880; Presidential Elector in 1884; appointed member of the Board of Regents of the University of California in 1891; reappointed in 1893; elected State Senator from Madera and Fresno counties in 1898; re-elected from Fresno County, November 4, 1902.

GEORGE RUSSELL LUKENS (Republican) was born at Philadelphia, Pennsylvania, October 28, 1868; removed to Sydney, Australia, in 1876, and came to California in 1880, locating in Oakland; educated in the common schools of Oakland, and graduated from the University of California in 1889; admitted to practice law in California in 1892; elected State Senator from the Twenty-seventh District in 1900.

CHARLES MORRIS SHORTRIDGE (Republican) was born in Iowa in 1857; came to California in 1874 and located in San José; admitted to practice law in California; elected State Senator from Santa Clara County in 1898; appointed Building and Loan Commissioner in 1901; re-elected State Senator from the Twenty-eighth District, November 4, 1902.

JAMES DWYER BYRNES (Republican) was born in Tipperary County, Ireland, July 30, 1831; educated in the common schools of that section; came to the United States in 1845, locating in New York; came to California in 1852; elected Member of the Assembly from San Mateo County in 1871; served fourteen years as chairman of the Board of Supervisors of San Mateo County; elected State Senator from San Francisco and San Mateo counties, March 30, 1880; elected State Senator from San Mateo and Santa Cruz counties in 1886; re-elected in 1888; elected State Senator from the Twenty-ninth District in 1900. Died at San Mateo, May 10, 1903.

ORRIN Z. HUBBELL (Republican) was born in Indiana; educated in the public schools of that State, graduating from the Indiana University; practiced law at Elkhart, Indiana, until 1899, when he came to California and located at Ontario; a member of the Indiana State Senate for eight years; elected State Senator of California from the Thirtieth District, November 4, 1902. Died at Ontario, San Bernardino County, April 17, 1903.

LOUIS ONEAL (Republican) was born at Paradise Valley, Nevada, November 24, 1874; educated in the public schools of Nevada and California; came to California in 1889; admitted to practice law in California; Deputy District Attorney of Santa Clara County in 1898; elected City Justice of San José in 1899; elected State Senator from the Thirty-first District in 1900.

E. J. EMMONS (Democrat) was born at Greytown, Nicaragua, March 1, 1859; came to California in 1861; admitted to practice law in California in 1882; served four years as Assistant District Attorney of Kern County; elected Member of the Assembly from Kern County in 1896; was appointed a member of the Board of Commissioners for the Promotion of Uniformity of Legislation in the United States in 1897; elected State Senator from the Thirty-second District, November 4, 1902.

THOMAS FLINT, JR. (Republican) was born at San Juan, Monterey County (now in San Benito County), California, May 29, 1858; educated at Golden Gate Academy of Oakland and Dartmouth College of New Hampshire; elected State Senator from San Benito and Monterey counties in 1888; re-elected in 1892; appointed member of Board of Trustees of Sutter's Fort in 1893; reappointed in 1898; re-elected State Senator from the Thirty-third District, November 4, 1902; served as President pro tem. of the Senate from 1895 to 1903.

WILLIAM H. SAVAGE (Republican) was born in the County of Limerick, Ireland, March 15, 1842; came to the United States and located in Boston, Massachusetts, in 1845; served in the United States Army from 1861 to 1865; came to California in 1865; Justice of the Peace of Wilmington township from 1875 to 1880; served in the Legislature of Arizona in 1883; elected City Attorney of Tombstone, Arizona, in 1884; elected District Attorney for Cochise County, Arizona, in 1885; appointed City Attorney for the City of San Pedro, California, and also Deputy District Attorney of Los Angeles County, in 1889; appointed member of the City Council of the City of San Pedro in 1890; elected Member of the Assembly from the Seventy-second District in 1900; elected State Senator from the Thirty-fourth District, November 4, 1902.

CHARLES BENNETT GREENWELL (Republican) was born at San Francisco, California, January 17, 1864; removed to Santa Barbara in 1869; educated in the common schools and high school of that city; appointed City Engineer of Santa Barbara in 1882, afterward removing to Ventura County; elected Member of the Assembly from Ventura County in 1898; elected State Senator from the Thirty-fifth District in 1900.

BENJAMIN WINFIELD HAHN (Republican) was born at Chicago, Illinois, August 28, 1868; came to California in 1887; admitted to practice law in California; elected State Senator from the Thirty-sixth District November 4, 1902.

FRED MALTLEY SMITH (Republican) was born at Ledyard, Cayuga County, New York, April 12, 1858; educated in the district schools of that locality; removed to New Mexico, 1880; Justice of Precinct No. 11, Grant County, New Mexico, 1886-90; came to California in 1893, locating in Los Angeles; elected State Senator from the Thirty-seventh District in 1900.

C. W. PENDLETON (Republican) was born at New York, January 4, 1859; educated in the public schools of New York; came to California in 1881; taught school until 1884, when he was admitted to practice law; elected Member of the Assembly from Los Angeles County in 1892; re-elected in 1894 and in 1900; Speaker of the Assembly during the session of 1901; elected State Senator from the Thirty-eighth District, November 4, 1902.

ALBERT A. CALDWELL (Republican) was born at Oakland, California, January 12, 1869; educated in the common schools of Southern California; graduated from Hastings College of the Law, and admitted to practice law; elected State Senator from the Thirty-ninth District in 1900.

MARTIN LUTHER WARD (Republican) was born in Athens County, Ohio, March 12, 1850; educated at Cornell College, Mount Vernon, Iowa; admitted to practice law in 1876; elected County Attorney of Linn County, Iowa; came to California in 1887, locating at Chula Vista, San Diego County; elected District Attorney of San Diego County; appointed member of Board of Trustees of the State Normal School at San Diego in 1903; elected State Senator from the Fortieth District, November 4, 1902.

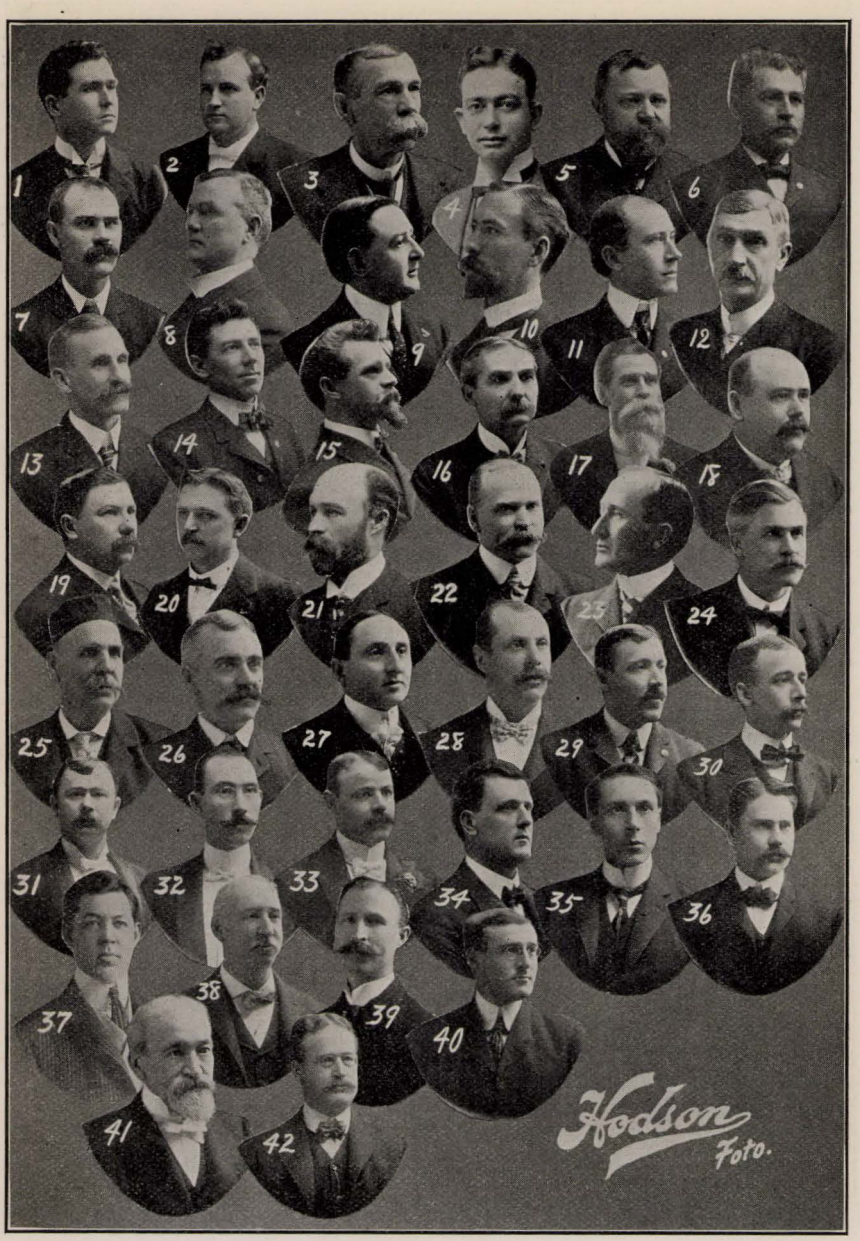

MEMBERS OF THE ASSEMBLY—1903.

1. C. W. Leininger
2. G. T. Rolley
3. B. H. McNeil
4. G. A. Grotefend
5. F. D. Soward (*dec'd*)
6. F. M. Weger
7. F. R. Stansell
8. A. C. McLaughlin
9. Jo V. Snyder
10. F. A. Duryea
11. C. H. McKenney
12. B. F. Howard
13. F. A. Cromwell
14. C. O. Dunbar
15. P. S. King
16. J. I. McConnell
17. Grove L. Johnson
18. J. M. Higgins
19. W. W. Greer
20. W. S. Killingsworth
21. S. H. Olmsted
22. Harry Ells
23. F. E. Dunlap
24. J. W. Moore
25. V. E. Bangs
26. E. N. Baxter
27. A. M. Lumley
28. J. M. Murphy
29. T. F. Finn
30. Abner McMahon
31. C. A. Siskron
32. J. N. Copus
33. M. J. Kerrigan
34. W. H. Gleeson
35. E. D. Knight
36. A. M. Mahany
37. Arthur G. Fisk, Speaker.
38. Marcus Lewis
39. W. W. Allen, Jr.
40. L. H. Susman
41. Frederick Lux
42. P. S. Barber



MEMBERS OF THE ASSEMBLY—CHIEF CLERK AND SERGEANT-AT-ARMS—1903.

43. W. H. R. McMartin
44. J. D. Hart
45. G. G. Boisson
46. J. G. Mattos, Jr.
47. J. C. Bates, Jr.
48. P. M. Walsh
49. J. W. Mott
50. J. A. Bliss
51. N. K. Foster
52. W. H. Waste
53. H. W. Brown
54. H. S. Wanzer
55. G. S. Walker
56. Eli Wright
57. Marshall Black
58. W. J. Dougherty
59. M. B. Steadman
60. J. O. Traber
61. A. M. Drew
62. J. G. Covert
63. Warren M. John
64. E. M. Pyle
65. C. P. Pann
66. J. R. Dorsey
67. J. A. Goodrich
68. W. A. Johnstone
69. E. W. Camp
70. W. H. Kelso
71. P. A. Stanton
72. H. S. G. McCartney
73. J. P. Transue
74. F. W. Houser
75. Henry E. Carter, Speaker pro tem.
76. F. C. Prescott
77. E. R. Amerige
78. F. D. Lewis
79. F. W. Barnes
80. J. G. Burgess
81. A. D. Duffey
82. Clio Lloyd, Chief Clerk.
83. J. T. Stafford, Sergeant-at-Arms.

MEMBERS OF THE ASSEMBLY.

THIRTY-FIFTH SESSION OF THE LEGISLATURE—1903.

CLARENCE W. LEININGER (Republican) was born at Nord, Butte County, California, September 13, 1876; educated in the State Normal School at Chico; taught school in Trinity County; principal of the Weaverville schools; a member of the Board of Education of Trinity County; elected Member of the Assembly from the First District, November 4, 1902.

GEORGE THOMAS ROLLEY (Republican) was born at Morris, Illinois, February 5, 1874; came to California in 1874, locating in Humboldt County; educated in the common schools of that county; admitted to practice law in 1895; elected Member of the Assembly from the Second District, November 4, 1902.

BRICE H. McNEIL (Republican) was born at Ripley, Ohio, March 6, 1848; educated in the common schools of that State; came to California in 1870; served for eight years as Postmaster of Rohnerville, Humboldt County; elected Member of the Assembly from the Third District in 1900; re-elected November 4, 1902.

GEORGE A. GROTEFEND (Democrat) was born at Shasta, California, March 28, 1869; graduated from the University of Pennsylvania; is practicing dentistry in Redding; elected Member of the Assembly from the Fourth District, November 4, 1902.

FRANK D. SOWARD (Republican) was born at Fairplay, Wisconsin, in 1851; came to California in infancy and located in Yuba County; educated in the public schools of this State; moved to Downieville, Sierra County, in 1875; taught school for a number of years; admitted to practice law in 1878; elected District Attorney of Sierra County in 1879, which position he held for five years; elected Superior Judge of Sierra County in 1884; elected Member of the Assembly from Lassen, Plumas, and Sierra counties in 1896; elected Member of the Assembly from the Fifth District, November 4, 1902. Died at Loyalton, Sierra County, July 13, 1903.

FRANCIS MARION WEGER (Democrat) was born at Robinson, Crawford County, Illinois, May 4, 1850; educated in the public schools of that place; came to California in 1869, locating in Ukiah, Mendocino County; Postmaster at Orr's Hot Springs; elected Member of the Assembly from the Sixth District, November 4, 1902.

FRED R. STANSELL (Republican) was born in Michigan, June 10, 1862; educated in the State Normal School of that State; taught school in both Michigan and California; came to California in 1884; elected Member of the Assembly from Butte County in 1894; re-elected in 1896; elected Member of the Assembly from the Seventh District, November 4, 1902.

ALEXANDER CAMPBELL McLAUGHLIN (Republican) was born at New Germantown, Pennsylvania, December 12, 1857; educated in the public schools of Pennsylvania, afterward taking a course in the Shippensburg (Penn.) State Normal School; admitted to practice law in Pennsylvania in 1883; came to California in 1884, locating in Sutter County; elected District Attorney of Sutter County in 1892, which office he held until 1903; elected Member of the Assembly from the Eighth District, November 4, 1902.

JO V. SNYDER (Democrat) was born at Grass Valley, California, August 29, 1873; educated in the public schools of Grass Valley; engaged in the newspaper business; elected Member of the Assembly from the Ninth District, November 4, 1902.

FRANK ALFRED DURYEA (Republican) was born near Auburn, Placer County, California, January 4, 1865; educated in the public schools of Placer County; taught

school in Placer County from 1889 to 1893; admitted to practice law in 1900; elected Member of the Assembly from Placer County in 1900; re-elected from the Tenth District, November 4, 1902.

CHARLES HUGH McKENNEY (Republican) was born at Hillsdale, Michigan, November 9, 1871; educated in the common schools of that State; came to California in 1896, locating in Ione, Amador County; chairman of Ione Board of Trade; elected Member of the Assembly from the Eleventh District, November 4, 1902.

BENJAMIN FRANKLIN HOWARD (Democrat) was born in Pettus County, Missouri, February 14, 1844; came to California in 1854; educated in the common schools of this State; admitted to practice law in California; held position of Town Recorder of Colusa for two years; elected Member of the Assembly from the Twelfth District, November 4, 1902.

FRANK A. CROMWELL (Republican) was born at Coloma, El Dorado County, California, December 25, 1857; educated in the public schools of El Dorado County; moved to Petaluma, Sonoma County, in 1870; taught school and was for fourteen years supervising principal of the public schools of Petaluma, during twelve years of which time he was a member of the County Board of Education of Sonoma County; admitted to practice law in 1899; member of the Board of Trustees of the Petaluma Free Public Library; elected Member of the Assembly from Sonoma County in 1900; re-elected from the Thirteenth District, November 4, 1902.

CHARLES OLIVER DUNBAR (Democrat) was born at Glen Ellen, Sonoma County, California, May 24, 1871; educated in the public schools of San Luis Obispo County; at present manager and proprietor of the Santa Rosa Press-Democrat; elected Member of the Assembly from the Fourteenth District, November 4, 1902.

PERCY S. KING (Republican) was born in Kossuth County, Iowa, August 8, 1866; came to California in 1874, locating in Placer County; educated in the common schools of Placer County, and also Napa College; taught school in California and Nevada; admitted to practice law in 1890; elected Member of the Assembly from the Fifteenth District, November 4, 1902.

J. I. McCONNELL (Democrat) was born in Tennessee, December 18, 1845; came to California in 1852; educated in the public schools of Yolo and Sonoma counties; taught in the Hesperian College at Woodland; appointed Postmaster of Woodland in 1888; elected Member of the Assembly from the Sixteenth District, November 4, 1902.

GROVE LAWRENCE JOHNSON (Republican) was born at Syracuse, New York, March 27, 1841; admitted to practice law in 1862; came to California in 1863, locating in Sacramento in 1865; Swamp Land Clerk, Board of Supervisors, 1866–73; Member of the Assembly from Sacramento County, 1877–78; State Senator from Sacramento County, 1879–80–81; Representative in Congress from Second District, 1895–97; appointed Director of State Board of Agriculture in 1899; reappointed in 1901; elected Member of Assembly from Sacramento County in 1898; re-elected in 1900; re-elected from the Seventeenth District, November 4, 1902.

J. M. HIGGINS (Republican) was born in New Jersey, September 13, 1863; came to California in 1866; educated in the public schools of San Francisco; is foreman of the State Bindery; elected Member of the Assembly from the Eighteenth District, November 4, 1902.

WILLIAM WALTER GREER (Republican) was born at Sacramento, July 27, 1865; educated in the public schools of Sacramento; is Major of the Second Infantry, National Guard of California; appointed member of Board of Trustees of Sutter's Fort in 1893; reappointed in 1898 and in 1903, and is now President of said Board; elected Member of the Assembly from Sacramento County in 1900; re-elected from the Nineteenth District, November 4, 1902.

W. S. KILLINGSWORTH (Democrat) was born at Williston, South Carolina, August 29, 1861; educated in South Carolina, graduating from Wofford College and from the Dental Department of the University of Michigan; came to California in 1892, locating in Solano County; elected Member of the Assembly from the Twentieth District, November 4, 1902.

STEPHEN HORATIO OLMSTED (Republican) was born at Beaver Dam, Allen County, Ohio, February 6, 1858; educated in the common schools of Ohio, later graduating from the Normal University; taught school in Nebraska; came to California in 1890, locating in San Diego County; elected member of City Council of San Diego for three terms; removed to San Rafael in 1898, engaging in the newspaper business; elected Member of the Assembly from the Twenty-first District, November 4, 1902.

HARRY ELLS (Republican) was born at Cornwallis, Nova Scotia, November 9, 1854; educated in the schools of Nova Scotia; came to California in 1874; spent ten years mining in Placer County, and located in Stege, Contra Costa County, in 1884; appointed Postmaster in 1890; elected Member of the Assembly from the Twenty-second District, November 4, 1902.

FRANK EVERETT DUNLAP (Republican) was born at Rural Dale, Grundy County, Missouri, November 6, 1859; educated in common schools of Missouri, graduating from Grand River College; came to California in 1881; admitted to practice law in 1886, and located in Stockton; appointed Deputy City Attorney of Stockton in 1887; appointed Assistant District Attorney of San Joaquin County in 1891; elected Member of the Assembly from San Joaquin County in 1898; Speaker pro tem. of the thirty-third session; re-elected in 1900; re-elected from the Twenty-third District, November 4, 1902.

JOHN W. MOORE (Republican) was born at Forbestown, Butte County, California, June 15, 1855; educated in the common schools of that section; elected Member of the Assembly from the Twenty-fourth District, November 4, 1902.

VITAL EMANUEL BANGS (Democrat) was born at Victoria, Mexico, in 1844; removed to Michigan, where he received his education in the public schools of that State; came to California in 1864; taught school in Michigan, Missouri, Kansas, and California; elected Member of the Assembly from Stanislaus County in 1888; is a member of the County Board of Education of Stanislaus County; elected Member of the Assembly from the Twenty-fifth District, November 4, 1902.

EDWARD N. BAXTER (Democrat) was born at Sonora, Tuolumne County, California, April 27, 1862; educated in the public schools of Tuolumne County, completing his course in the Pacific Business College of San Francisco; elected Member of the Assembly from the Twenty-sixth District, November 4, 1902.

AUBREY M. LUMLEY (Democrat) was born at London, England, December 25, 1864; educated at London University, and further supplemented his studies in the schools of Paris and Aix La Chapelle (Aachen), Germany; came to California in 1884; is editor and proprietor of the Porterville Enterprise; elected Member of the Assembly from the Twenty-seventh District, November 4, 1902.

JOHN MALACHI MURPHY (Union Labor) was born at Ryland Villa, County Wexford, Ireland, March 20, 1862; came to California in 1887; is a member of the "Machine Hands Union"; elected Member of the Assembly from the Twenty-eighth District, November 4, 1902.

THOMAS FRANCIS FINN (Democrat and Union Labor) was born at San Francisco, California, November 23, 1873; educated in the public schools of San Francisco; elected Member of the Assembly from the Twenty-ninth District, November 4, 1902.

ABNER McMAHON (Democrat and Union Labor) was born at San Francisco, California, May 2, 1870; educated in the public schools of San Francisco; is a machinist by trade; elected Member of the Assembly from the Thirtieth District, November 4, 1902.

CHARLES ALFRED SISKRON (Democrat and Union Labor) was born at St. Louis Missouri, September 1, 1869; came to California in 1870; educated in the public schools of San Francisco; elected Member of the Assembly from the Thirty-first District, November 4, 1902.

JAY NELSON COPUS (Union Labor and Democrat) was born at North Baltimore, Ohio, October 19, 1868; educated in the public schools of Ohio, and further supplemented by a course at Heidelberg College of Tiffin, Ohio; taught school in Ohio; came to California in 1890 and engaged in railroading; elected Member of the Assembly from the Thirty-second District, November 4, 1902.

MATHEW J. KERRIGAN (Democrat and Union Labor) was born at Terre Haute, Indiana, November 23, 1865; came to California in 1873; educated at St. Mary's College of San Francisco; elected Member of the Assembly from the Thirty-third District, November 4, 1902.

WILLIAM HENRY GLEESON (Republican) was born at San Francisco, California, November 18, 1865; educated in the public schools of San Francisco; a machinist by trade; elected Member of the Assembly from the Thirty-fourth District, November 4, 1902.

EDWARD DEXTER KNIGHT (Republican) was born at Douglas City, Trinity County, California, December 24, 1866; educated in the public schools of Virginia City, Nevada; admitted to practice law in Nevada in 1888; elected District Attorney of Storey County, Nevada, in 1892; removed to San Francisco, California, in 1897; admitted to practice law in California; elected Member of the Assembly from San Francisco in 1900; re-elected from the Thirty-fifth District, November 4, 1902.

AUGUSTUS M. MAHANY (Union Labor and Democrat) was born at Georgetown, Colorado, April 22, 1868; educated in the public schools of Colorado; came to California in 1889; a machinist by trade; elected Member of the Assembly from the Thirty-sixth District, November 4, 1902.

ARTHUR G. FISK (Republican) was born at Baltimore, Maryland, November 23, 1868; came to California in 1869; educated in the public schools of San Francisco and graduated from the Law Department of Harvard University in 1894; admitted to practice law in California; elected Member of the Assembly from San Francisco in 1900; re-elected from the Thirty-seventh District, November 4, 1902, serving as Speaker of the Assembly during the session of 1903.

MARCUS LEWIS (Republican) was born at San Francisco, California, June 21, 1855; educated in the public schools of San Francisco; a jeweler by trade; elected Member of the Assembly from San Francisco in 1894; elected from the Thirty-eighth District, November 4, 1902.

W. W. ALLEN, JR. (Republican) was born at Stanwood, Cedar County, Iowa, October 8, 1871; came to California in 1875; educated in the public schools of Oakland; admitted to practice law in California in 1895; elected Member of the Assembly from the Thirty-ninth District, November 4, 1902.

LEO H. SUSMAN (Republican) was born at Hobart, Tasmania, Australia, April 27, 1879; came to California in 1889, locating in San Francisco; educated in the public schools of San Francisco and graduated from Stanford University; admitted to practice law in 1901; elected Member of the Assembly from the Fortieth District, November 4, 1902.

FREDERICK LUX (Republican) was born at Leiterswieler, "Alsace," France, December 28, 1830; came to California in 1849; served as assistant appraiser of merchandise in the Custom House at San Francisco under President Grant, President Hayes, and part of the time under President Garfield; elected on the Union ticket to the

Assembly from Mono and Tuolumne counties, 1862; re-elected in 1863; elected Member of the Assembly from the Forty-first District, November 4, 1902.

PHINEAS SEARS BARBER (Republican) was born at Ashland, Ohio, November 18, 1860; educated in the common schools of his native State; came to California in 1882, locating in San Francisco; elected Member of the Assembly from the Forty-second District, November 4, 1902.

WILLIAM H. R. McMARTIN (Republican) was born at Ormstown, Canada, June 10, 1854; removed to Minnesota in 1858; educated in Minnesota and admitted to practice law in 1887; was City Justice of St. Paul; Clerk of Court of Dodge County, Minnesota, for five years; removed to Washington in 1891; elected Police Judge of Everett, Washington; came to California in 1896, locating in San Francisco; elected Member of the Assembly from the Forty-third District, November 4, 1902.

JAMES DURHAM HART (Republican) was born at New York City, New York, November 29, 1847; educated in the schools of that city; came to California in 1867, locating in San Francisco; served as Inspector of Customs at the Port of San Francisco from 1876 to 1888; appointed Special Inspector of Customs in 1889; appointed Collector of the Port at Sand Point, Alaska, in 1891; elected Member of the Assembly from the Forty-fourth District, November 4, 1902.

GEORGE G. BOISSON (Republican) was born at San Francisco, California, March 22, 1875; educated in the public schools of San Francisco; printing pressman by trade; elected Member of the Assembly from the Forty-fifth District, November 4, 1902.

JOHN GARCIA MATTOS, JR. (Republican) was born at Horta, Isle of Fayal, Azores, August 1, 1864; came to California in 1879; educated in the public schools of Alameda County; elected road overseer of Centerville road district in 1888; re-elected in 1890; elected school trustee of Centerville district in 1895; re-elected in 1898; re-elected in 1901; admitted to practice law in 1897; elected to the Assembly from Alameda County in 1900; appointed a member of the Board of Directors of the Deaf, Dumb, and Blind Asylum in 1901; elected Member of the Assembly from the Forty-sixth District, November 4, 1902.

JOSEPH CLEMENT BATES, JR. (Republican) was born at San Francisco, California, August 10, 1871; educated in the schools of San Francisco; removed to Alameda in 1889; elected Member of the Assembly from the Forty-seventh District, November 4, 1902.

PHILIP MICHAEL WALSH (Republican) was born at San Francisco, California, May 1, 1870; removed to Oakland in 1875; educated in Alameda County; admitted to practice law in 1895; appointed chief deputy in the office of the District Attorney of Alameda County in 1900; elected Member of the Assembly from the Forty-eighth District, November 4, 1902.

JOHN WEBER MOTT (Republican) was born at Oakland, California, April 13, 1870; educated in the common schools of Oakland; has been Deputy County Clerk and Deputy Tax Collector of Alameda County; elected Member of the Assembly from the Forty-ninth District, November 4, 1902.

JOHN A. BLISS (Republican) was born at Wilbraham, Massachusetts, February 13, 1843; educated at Wesleyan Academy; entered the Army in 1862, and served until 1865; came to California in 1884; appointed a member of the State Dairy Bureau in 1901; elected Member of the Assembly from the Fiftieth District in 1898; re-elected in 1900; re-elected November 4, 1902.

NEWELL K. FOSTER (Republican) was born at Canterbury, New Hampshire, April 10, 1849; educated in the country schools of that State; took a collegiate course in Cornell University and studied medicine in the University of Michigan; received his diploma as doctor of medicine in 1878; member of City Council of Laramie, Wyoming,

1884–86; came to California in 1886; elected Member of the Assembly from Alameda County in 1900; elected Member of the Assembly from the Fifty-first District, November 4, 1902; resigned March 16, 1903, and appointed member of State Board of Health; appointed Secretary of the State Board of Health in 1903.

WILLIAM HARRISON WASTE (Republican) was born near Chico, Butte County, California, October 31, 1868; educated at the University of California and Hastings College of the Law; admitted to practice law in 1894; elected Member of the Assembly from the Fifty-second District, November 4, 1902.

HENRY WARD BROWN (Republican) was born at Orland, Hancock County, Maine, October 18, 1852; educated at Columbian University of Washington, D. C.; came to California in 1876; served as Deputy Surveyor of Customs at San Francisco from 1884 to 1886; served as Deputy Shipping Commissioner at San Francisco, 1889 to 1893; elected Member of the Assembly from San Mateo County in 1898; re-elected in 1900; elected Member of the Assembly from the Fifty-third District, November 4, 1902.

HARRY S. WANZER (Republican) was born at Sacramento, California, January 30, 1873; educated in the public schools of Santa Cruz County; declared elected by the Legislature as Member of the Assembly from the Fifty-fourth District, November 4, 1902.

A. D. DUFFEY (Democrat) was born at Ottawa, Canada, December 16, 1843; came to California in 1869; elected Member of the Assembly from the Fifty-fourth District, November 4, 1902; seat successfully contested by Harry S. Wanzer.

GEORGE STEWART WALKER (Republican) was born at Santa Rosa, California, September 21, 1874; educated in the public schools of Santa Cruz and Santa Clara counties; elected City Clerk and Assessor of Los Gatos; elected Member of the Assembly from Santa Clara County in 1900; re-elected Member of the Assembly from the Fifty-fifth District, November 4, 1902.

ELI WRIGHT (Republican) was born at Leesburg, Ohio, September 2, 1870; came to California in 1876; educated at San José Normal School; taught school in Calaveras County for two years; admitted to practice law in 1897; elected Member of the Assembly from Santa Clara County in 1900; re-elected from the Fifty-sixth District, November 4, 1902.

MARSHALL BLACK (Republican) was born at Lewis Center, Delaware County, Ohio, February 19, 1870; came to California in 1894; completed education at Stanford University; elected Member of the Assembly from the Fifty-seventh District, November 4, 1902.

WILLIAM JOSEPH DOUGHERTY (Democrat) was born at San Juan, San Benito County, California, August 26, 1872; educated at San José Normal School; taught school in Placer, Merced, and San Benito counties; was Deputy Assessor of San Benito County; member of the Board of Education of San Benito County; elected Member of the Assembly from the Fifty-eighth District, November 4, 1902.

MONTAGUE BRYANT STEADMAN (Republican) was born at Auckland, New Zealand, September 4, 1868; educated in the public schools and by private tuition; came to California in 1889; elected Member of the Assembly from the Fifty-ninth District, November 4, 1902.

J. O. TRABER (Republican) was born in Little Lake Valley, Mendocino County, California, July 19, 1872; removed to Fresno County in 1874; educated in the University of Michigan; admitted to practice law in California in 1897; elected Member of the Assembly from the Sixtieth District, November 4, 1902.

ALEXANDER M. DREW (Republican) was born at Lena, Stephenson County, Illinois, January 17, 1858; educated in the public schools of Lena; came to California in 1877; took a course in Howe's Academy at Sacramento; admitted to practice law in 1888; located in Fresno County; appointed supervisor of census of the fifth district of California in 1900; elected Member of the Assembly from the Sixty-first District, November 4, 1902.

JOHN GEORGE COVERT (Democrat) was born in Stanislaus County, California, November 10, 1866; educated at St. Mary's College of Stockton, and Santa Clara College of Santa Clara; admitted to practice law; elected Member of the Assembly from the Sixty-second District, November 4, 1902.

WARREN M. JOHN (Republican) was born in Allen County, Kansas, November 27, 1874; came to California in 1887; educated in the public schools of San Luis Obispo County; engaged in the newspaper business; elected Member of the Assembly from San Luis Obispo County in 1900; appointed a member of the Board of Trustees of the California Polytechnic School in 1902; elected Member of the Assembly from the Sixty-third District, November 4, 1902.

ELBERT MADISON PYLE (Republican) was born at Butler, Bates County, Missouri, November 26, 1846; came to California in 1883, locating in Santa Barbara County; was a member of the Santa Barbara Board of Education for four years; elected Member of the Assembly from the Sixty-fourth District, November 4, 1902.

CHRISTIAN PETER PANN (Republican) was born at Oxford, Butler County, Ohio, May 26, 1868; educated at Miama University, of Ohio; came to California in 1890; admitted to practice law; elected Member of the Assembly from the Sixty-fifth District, November 4, 1902.

JESSE RICHARD DORSEY (Republican) was born at Argentville, Lincoln County, Missouri, September 2, 1877; came to California in 1888, locating in Kern County; admitted to practice law in 1898; appointed Assistant District Attorney of Kern County in 1899; elected Member of the Assembly from the Sixty-sixth District, November 4, 1902.

JOHN ALBERT GOODRICH (Republican) was born at Chateaugay, Franklin County, New York, April 30, 1867; educated at University of Vermont; came to California in 1893; taught school in Southern California; admitted to practice law in 1897; elected Member of the Assembly from the Sixty-seventh District, November 4, 1902.

WILLIAM ARTHUR JOHNSTONE (Republican) was born at Belleville, Ontario, Canada, December 15, 1869; educated in the schools of Canada; came to California in 1890; elected Member of the Assembly from the Sixty-eighth District, November 4, 1902.

EDGAR WHITTLESEY CAMP (Republican) was born at Sheboygan, Wisconsin, February 27, 1860; educated at Beloit College, Wisconsin; admitted to practice law in Wisconsin in 1883; elected County Attorney in Jamestown, North Dakota, in 1884; member of the Constitutional Convention of North Dakota in 1889; Reporter of Supreme Court of North Dakota in 1890; United States District Attorney for North Dakota, 1891-94; came to California in 1896; elected Member of the Assembly from the Sixty-ninth District, November 4, 1902.

WILLIAM HALL KELSO (Republican) was born at Noblestown, Alleghany County, Pennsylvania, February 24, 1847; educated at Dayton Academy, Pennsylvania; came to California in 1887; elected Member of the Assembly from the Seventieth District, November 4, 1902.

PHILIP ACKLEY STANTON (Republican) was born at Cleveland, Ohio, February 4, 1868; educated in the common schools of his native city; came to California in 1886, locating in Los Angeles; elected Member of the Assembly from the Seventy-first District, November 4, 1902.

H. S. G. McCARTNEY (Republican) was born near Springfield, Illinois, October 26, 1865; educated in the public schools of his native State; after graduating from High School, took up the profession of teaching; came to California in 1889; admitted to practice law in 1895; elected Member of the Assembly from the Seventy-second District, November 4, 1902.

JACOB P. TRANSUE (Republican) was born at Bethlehem, Northampton County, Pennsylvania, January 3, 1866; educated in the common schools of his native State; came to California in 1896, locating in Los Angeles; elected Member of the Assembly from the Seventy-third District, November 4, 1902.

FREDERICK W. HOUSER (Republican) was born at Johnson, Jones County, Iowa, April 15, 1871; came to California in 1886, locating in Los Angeles; educated in the public schools of Los Angeles; admitted to practice law in 1897; elected Member of the Assembly from the Seventy-fourth District, November 4, 1902.

HENRY E. CARTER (Republican) was born in Tuolumne County, California, September 26, 1865; admitted to practice law in 1890; appointed Deputy Attorney-General in 1895; elected Member of the Assembly from Los Angeles in 1900; re-elected from the Seventy-fifth District, November 4, 1902, serving as Speaker pro tem. of the Assembly for the session of 1903.

FRANK CLARK PRESCOTT (Republican) was born at Ottawa, La Salle County, Illinois, November 15, 1859; educated in the public schools of that State; came to California in 1876, locating in Los Angeles; admitted to practice law in 1888; removed to Redlands in 1898; enlisted during war with Spain; served in the Philippines, returning with the Forty-third U. S. Volunteer Infantry as major; elected Member of the Assembly from the Seventy-sixth District, November 4, 1902.

EDWARD RUSSELL AMERIGE (Republican) was born at Malden, Massachusetts, August 1, 1859; educated in the public schools of that State; came to California in 1886; elected Member of the Assembly from the Seventy-seventh District, November 4, 1902.

FRANK DUNHAM LEWIS (Republican) was born at Milwaukee, Wisconsin, February 10, 1863; educated in the Law School of the National University at Washington, D. C.; clerk in the War Department at Washington, D. C., for four years; admitted to practice law in Maryland in 1888; came to California in 1888; U. S. Special Indian Agent, 1889–91; special attorney for Mission Indians, 1891–97; admitted to practice law in California in 1891; elected Member of the Assembly from the Seventy-eighth District, November 4, 1902.

FRANK WILE BARNES (Republican) was born at Pleasant Valley, Dutchess County, New York, September 11, 1850; removed to Nebraska at the age of sixteen; served as County Surveyor, Police Justice, County Judge, and Mayor in Nebraska; came to California in 1890, locating in San Diego; elected member of the City Council, serving as President of the Board; elected Member of the Assembly from the Seventy-ninth District in 1900; re-elected November 4, 1902.

JOHN G. BURGESS (Republican) was born at Oswego, New York, November 13, 1865; educated in the schools of New York; came to California in 1887, locating in San Diego County; Postmaster of El Cajon for the past five years; elected Member of the Assembly from the Eightieth District, November 4, 1902.

ELECTION STATISTICS.

POPULAR VOTE FOR PRESIDENT—1892 AND 1896.

States.	1892.				1896.				
	Harrison and Reid, Republican	Cleveland and Stevenson, Democrat	Weaver and Field, Populist	Bidwell and Cranfill, Prohibition	McKinley and Hobart, Republican	Bryan and Sewell, Democrat-Populist	Palmer and Buckner, National Democrat	Levering and Johnson, Prohibition	Matchett and McGuire, Socialist Labor
Alabama	9,197	188,138	85,181	239	54,737	131,226	6,462	2,147	-------
Arkansas	46,974	87,834	11,831	113	37,512	101,103	-------	1,732	-------
California	118,027	118,151	25,311	8,096	146,753	144,877	2,006	3,620	1,611
Colorado	38,620	---------	53,584	1,687	26,271	161,269	1	2,103	160
Connecticut	77,032	82,395	809	4,026	110,285	56,740	4,336	1,806	1,223
Delaware	18,077	18,581	---------	564	20,452	16,615	966	602	-------
Florida	---------	30,143	4,843	569	11,257	31,958	1,772	544	-------
Georgia	48,305	129,386	42,939	988	60,091	94,672	2,708	5,716	-------
Idaho	8,599	---------	10,520	288	6,314	23,192	---------	181	-------
Illinois	399,288	426,281	22,207	25,870	607,130	464,523	6,390	10,581	1,147
Indiana	255,615	262,740	22,208	13,050	323,754	305,573	2,145	5,323	324
Iowa	219,795	196,367	20,595	6,402	289,293	223,741	4,516	3,544	453
Kansas	157,241	---------	163,111	4,553	159,541	171,810	1,209	2,551	-------
Kentucky	135,441	175,461	23,500	6,423	218,171	217,890	5,114	4,781	-------
Louisiana	13,381	87,622	13,332	---------	22,037	77,175	1,915	-------	-------
Maine	62,876	48,049	2,396	3,066	80,461	34,587	1,866	1,589	-------
Maryland	92,736	113,866	796	5,877	136,978	104,746	2,507	6,058	588
Massach'ts	202,914	176,813	3,210	7,539	278,976	105,711	11,749	2,998	2,114
Michigan	222,708	202,296	19,931	20,857	293,582	237,268	6,968	7,020	297
Minnesota	122,823	100,920	29,313	14,182	193,503	139,735	8,222	4,363	948
Mississippi	1,406	40,327	10,256	910	5,123	63,793	1,071	485	-------
Missouri	227,646	268,400	41,204	4,332	304,940	363,652	2,355	2,462	599
Montana	18,838	17,534	7,259	517	10,494	42,537	---------	186	-------
Nebraska	87,227	24,943	83,134	4,902	103,064	115,999	2,797	2,040	186
Nevada	2,811	714	7,264	89	1,988	8,377	---------	---------	-------
N. Hampsh.	45,658	42,081	292	1,297	57,444	21,650	3,520	828	228
New Jersey	156,068	171,042	969	8,131	221,367	133,675	6,373	5,614	3,985
New York	609,350	654,868	16,429	38,190	819,838	551,369	18,950	16,052	17,667
N. Carolina	100,346	132,951	44,732	2,543	155,222	174,488	578	635	-------
N. Dakota	17,159	---------	17,700	899	26,335	20,686	---------	358	-------
Ohio	405,909	404,115	14,850	26,012	525,991	477,497	1,858	7,784	1,167
Oregon	85,002	12,242	26,965	1,892	48,779	46,662	977	919	-------
Pennsylv'a	516,011	452,264	8,714	25,123	728,300	433,230	10,921	20,144	1,683
Rhode Isl'd	26,975	24,356	228	1,654	37,437	14,459	1,166	1,165	558
S. Carolina	13,384	54,698	2,410	-------	9,313	58,801	824	-------	-------
S. Dakota	34,888	9,081	26,544	---------	41,042	41,225	---------	683	-------
Tennessee	99,851	136,594	23,780	4,776	148,773	166,268	1,951	3,098	-------
Texas	81,444	239,148	99,688	2,165	167,520	370,434	5,046	1,786	-------
Utah	---------	---------	---------	---------	13,491	64,067	21	---------	-------
Vermont	37,992	16,325	44	1,424	50,991	10,607	1,329	728	-------
Virginia	113,262	163,977	12,275	2,738	135,388	154,985	2,127	2,341	115
Wash'ton	36,460	29,802	19,165	2,542	39,153	51,646	1,668	1,116	-------
W. Virginia	80,293	84,467	4,166	2,141	104,414	92,927	677	1,203	-------
Wisconsin	171,101	177,325	10,019	13,136	268,135	165,523	4,584	7,853	1,314
Wyoming	8,454	---------	7,722	530	10,072	10,655	---------	136	-------
Totals	5,176,336	5,552,351	1,041,467	270,367	7,111,672	6,509,052	134,645	144,875	36,373
Plurality	---------	380,861	---------	---------	602,620	---------	---------	---------	---------

In 1892, Simon Wing, Socialist Labor candidate, polled a total of 21,164 votes.

POPULAR VOTE FOR PRESIDENT—1900.

States.	1900.						
	McKinley and Roosevelt, Republican.	Bryan and Stevenson, Democrat.	Wooley and Metcalf, Prohibition.	Debs and Harriman, Social Democrat.	Barker and Donnelly, Populist.	Malloney and Remmel, Socialist Labor, and Scattering.	Total Vote.
Alabama	55,512	97,131	2,762	4,178	.....	.....	159,583
Arkansas	44,800	81,142	584	.....	972	*a* 368	127,866
California	164,755	124,985	5,087	7,572	.....	*a* 1,475	303,874
Colorado	122,733	93,072	3,790	654	387	700	221,336
Connecticut	102,572	74,014	1,617	1,029	10	908	180,150
Delaware	22,537	18,865	539	58	.....	.....	41,999
Florida	7.735	29,020	1,094	614	1,283	.....	39,746
Georgia	35,035	81,700	1,396	.....	4,584	.....	122,715
Idaho	27,198	29,414	857	232	213	.....	57,914
Illinois	597,985	503,061	17,623	9,687	1,141	*a* 2,397	1,131,894
Indiana	336,063	309,584	13,718	2,374	1,438	*a* 917	664,094
Iowa	307,808	209,265	9,502	2,742	613	*a* 425	530,355
Kansas	185,955	162,601	3,605	1,605	.....	.....	353,766
Kentucky	226,801	234,899	2,814	768	2,017	299	467,598
Louisiana	14,233	53,671	.....	.....	.....	.....	67,904
Maine	65,435	36,823	2,585	878	.....	2	105,723
Maryland	136,185	122,238	4,574	904	145	388	264,434
Massachusetts	239,009	156,946	6,190	9,716	14	*a* 2,618	414,493
Michigan	316,269	211,685	11,859	2,826	837	903	544,379
Minnesota	190,461	112,901	8,555	3,065	.....	1,329	316,311
Mississippi	5,753	51,706	.....	1,644	.....	.....	59,103
Missouri	314,092	351,922	5,965	6,128	4,246	1,303	683,656
Montana	25,373	37,137	298	708	.....	111	63,627
Nebraska	121,835	114,013	3,655	823	1,104	.....	241,430
Nevada	3,804	6,338	.....	.....	.....	.....	10,142
New Hampshire	54,162	35,137	1,250	778	.....	.....	91,327
New Jersey	221,707	164,808	7,183	4,609	669	2,074	401,050
New York	822,013	678,462	22,077	12,869	.....	12,621	1,548,042
North Carolina	133,081	157,752	1,006	.....	830	.....	292,669
North Dakota	35,891	20,523	733	519	111	.....	57,777
Ohio	543,918	474,882	10,203	4,847	251	*a* 5,972	1,040,073
Oregon	46,420	33,216	2,516	1,466	269	.....	83,887
Pennsylvania	712,665	424,232	27,908	4,831	638	2,936	1,173,210
Rhode Island	33,784	19,812	1,529	.....	.....	1,423	56,548
South Carolina	3,579	47,231	.....	.....	.....	.....	50,810
South Dakota	54,359	39,503	1,524	163	328	.....	95,877
Tennessee	121,194	144,751	3,900	410	1,368	.....	271,623
Texas	127,194	267,423	2,566	1,845	20,446	160	419,634
Utah	47,139	45,006	209	720	9	106	93,189
Vermont	42,568	12,849	.....	.....	368	*a* 431	56,216
Virginia	115,865	146,080	2,150	145	63	167	264,470
Washington	56,536	44,486	2,180	1,998	.....	788	105,988
West Virginia	119,829	98,807	1,692	219	268	.....	220,815
Wisconsin	265,866	159,285	10,124	7,095	.....	524	442,894
Wyoming	14,465	10,156	.....	.....	.....	.....	24,621
Totals	7,242,173	6,328,534	207,419	100,719	44,622	*b* 41,345	13,964,812
Plurality	913,639	.....	.....	.....	.....	.....	.....

(*a*) Includes all scattering votes.

(*b*) The scattering vote includes 5,698 votes cast for Seth H. Ellis, Union Reform party candidate, and 1,059 votes cast for J. E. R. Leonard, United Christian party candidate.

ELECTORAL VOTE FOR PRESIDENT, 1789-1900.

Year of election		*a* 1789.			*a* 1792.				*a* 1796.					*a* 1800.			
Number of electors		*b* 73.			132.				*d* 138.					*e* 138.			
Year of admission into the Union	States.	George Washington, Va.	John Adams, Mass.	Scattering votes	George Washington, Va., Fed.	John Adams, Mass., Fed.	George Clinton, N. Y.	Scattering votes	John Adams, Mass., Fed.	Thomas Jefferson, Va., Dem.	Thomas Pinckney, S. C., Fed.	Aaron Burr, N. Y., Dem.	Scattering votes	Thomas Jefferson, Va., Dem.	Aaron Burr, N. Y., Dem.	John Adams, Mass., Dem.	Charles C. Pinckney, S. C., Fed.
Original 13 States.	N. Hampshire	5	5	----	6	6	----	----	6	----	----	----	6	----	----	6	6
	Massachusetts	10	10	----	16	16	----	----	16	----	13	----	3	----	----	16	16
	Connecticut	7	5	2	9	9	----	----	9	----	4	----	5	----	----	9	9
	New Jersey	6	1	5	7	7	----	----	7	----	7	----	----	----	----	7	7
	Pennsylvania	10	8	2	15	14	1	----	1	14	2	13	----	8	8	7	7
	Delaware	3	----	3	3	3	----	----	3	----	3	----	----	----	----	3	3
	Maryland	6	----	6	8	8	----	----	7	4	4	3	2	5	5	5	5
	Virginia	10	5	5	21	----	21	----	1	20	1	1	19	21	21	----	----
	S. Carolina	7	----	7	8	7	----	1	----	8	8	----	----	8	8	----	----
	Georgia	5	----	5	4	----	4	----	----	4	----	----	4	4	4	----	----
	N. Carolina	*b*	----	----	12	----	12	----	1	11	1	6	5	8	8	4	4
	New York	*b*	----	----	12	----	12	----	12	----	12	----	----	12	12	----	----
	Rhode Island	*b*	----	----	4	4	----	----	4	----	----	----	4	----	----	4	*f* 3
1791	Vermont	----	----	----	3	3	----	----	4	----	4	----	----	----	----	4	4
1792	Kentucky	----	----	----	4	----	----	4	----	4	----	4	----	4	4	----	----
1796	Tennessee	----	----	----	----	----	----	----	----	3	----	3	----	3	3	----	----
	Totals	69	34	35	132	77	50	5	71	68	59	30	48	73	73	65	*e* 64

(*a*) In these years the electors each voted for two persons, and the one receiving the highest number of votes (if such number was a majority of the whole number of electors) was declared elected President, and the one receiving the next highest number was declared elected Vice-President.

(*b*) New York, North Carolina, and Rhode Island did not participate in this election, not having ratified the constitution until afterwards. There were four vacancies, Maryland 2 and Virginia 2. The scattering votes were cast as follows: For John Jay—New Jersey 5, Delaware 3, Virginia 1; for Robert H. Harrison—Maryland 6; for John Hancock—Pennsylvania 2, Virginia 1, South Carolina 1; for John Rutledge—South Carolina 6; for Samuel Huntington—Connecticut 2; for George Clinton—Virginia 3. Georgia cast two votes for John Milton and one each for James Armstrong, Edward Telfair, and Benjamin Lincoln.

(*c*) There were three vacancies, Maryland 2 and Vermont 1. Scattering votes: For Thomas Jefferson—Kentucky 4; for Aaron Burr—South Carolina 1.

(*d*) Scattering votes: For Samuel Adams—Virginia 15; for Oliver Ellsworth—Rhode Island 4, Massachusetts 1, New Hampshire 6; for Samuel Johnson—Massachusetts 2; for James Iredell—North Carolina 3; for John Jay—Connecticut 5; for George Clinton—Georgia 4, Virginia 3; for George Washington—North Carolina 1, Virginia 1; for Charles C. Pinckney—North Carolina 1; for John Henry—Maryland 2.

(*e*) There being no choice by the electors, the election devolved upon the House of Representatives. On the 36th ballot Jefferson was elected President and Burr Vice-President. Jefferson received the votes of 10 States and Burr 4. After this the constitution was amended so as to require the electors to vote separately for President and Vice-President.

(*f*) One vote for John Jay.

ELECTORAL VOTE, 1789-1900—Continued.

Year of election		1804.		1808.		1812.				1816.				1820.	
Number of electors		176.		*a* 176.		*b* 218.				*c* 221.				*d* 235.	
Year of admission into the Union	States.	Jefferson and Clinton, Dem.	Pinckney and King, Fed.	Madison and Clinton, Dem.	Pinckney and King, Fed.	James Madison, Va., Pres., Dem.	Elbridge Gerry, Mass., Vice-Pres., Dem.	George Clinton, N. Y., Pres., Fed.	Jared Ingersoll, Pa., Vice-Pres., Fed.	James Monroe, Va., Pres., Dem.	Dan'l D. Tompkins, N. Y., Vice-Pres., Dem.	Rufus King, N. Y., Pres., Fed.	Scattering votes for Vice-Pres. (*c*) Fed.	James Monroe, Va., Pres., Dem.	Dan'l D. Tompkins, N. Y., Vice-Pres., Dem.
Original 13 States.	New Hampshire	7	----	----	7	----	1	8	7	8	8	----	----	*d* 7	*d* 7
	Massachusetts	19	----	----	19	----	2	22	20	----	----	22	22	15	*d* 7
	Connecticut	----	9	----	9	----	----	9	9	----	----	9	9	9	9
	New Jersey	8	----	8	----	----	----	8	8	8	8	----	----	8	8
	Pennsylvania	20	----	20	----	25	25	----	----	25	25	----	----	24	24
	Delaware	----	3	----	3	----	----	4	4	----	----	3	3	4	*d*
	Maryland	9	2	9	2	6	6	5	5	8	8	----	----	11	10
	Virginia	24	----	24	----	25	25	----	----	25	25	----	----	25	25
	South Carolina	10	----	10	----	11	11	----	----	11	11	----	----	11	11
	Georgia	6	----	6	----	8	8	----	----	8	8	----	----	8	8
	North Carolina	14	----	11	3	15	15	----	----	15	15	----	----	15	15
	New York	19	----	13	*a*	----	----	29	29	29	29	----	----	29	29
	Rhode Island	4	----	----	4	----	----	4	4	4	4	----	----	4	4
1791	Vermont	6	----	6	*a*	8	8	----	----	8	8	----	----	8	8
1792	Kentucky	8	----	7	*a*	12	12	----	----	12	12	----	----	12	12
1796	Tennessee	5	----	5	----	8	8	----	----	8	8	----	----	7	7
1802	Ohio	3	----	3	*a*	*b* 7	7	----	----	8	8	----	----	8	8
1812	Louisiana	----	----	----	----	3	3	----	----	3	3	----	----	3	3
1816	Indiana	----	----	----	----	----	----	----	----	3	3	----	----	3	3
1817	Mississippi	----	----	----	----	----	----	----	----	----	----	----	----	2	2
1818	Illinois	----	----	----	----	----	----	----	----	----	----	----	----	3	3
1819	Alabama	----	----	----	----	----	----	----	----	----	----	----	----	3	3
1820	Maine	----	----	----	----	----	----	----	----	----	----	----	----	9	9
1821	Missouri	----	----	----	----	----	----	----	----	----	----	----	----	3	3
	Totals	162	14	122	47	128	131	89	86	183	183	34	34	231	218

(*a*) There was one vacancy in Kentucky. New York cast 6 votes for George Clinton for President. Scattering votes for Vice-President: For John Langdon—Vermont 6, Ohio 3; for James Madison—New York 3; for James Monroe—New York 3.

(*b*) One vacancy in Ohio.

(*c*) There were four vacancies—one in Delaware and three in Maryland. Scattering votes for Vice-President: For J. E. Howard—Massachusetts 22; for J. Ross—Connecticut 5; for J. Marshall—Connecticut 4; for R. G. Harper—Delaware 3.

(*d*) There were three vacancies—Mississippi 1, Pennsylvania 1, and Tennessee 1. New Hampshire cast 1 vote for John Quincy Adams for President. For Vice-President—Massachusetts, 8 for R. Stockton; Delaware, 4 for D. Rodney; New Hampshire, 1 for R. Rush; and Maryland, 1 for R. G. Harper.

ELECTORAL VOTE, 1789-1900—Continued.

Year of election		1824.						1828.				1832.			
Number of electors		*a* 261.						*b* 288.				*c* 294.			
		Pres.				V.-Pres.		Pres.		V.-Pres.		Pres.		V.-Pres.	
Year of admission into the Union	States.	Andrew Jackson, Tenn., Dem.	John Quincy Adams, Mass., Coalition	Wm. H. Crawford, Dem.	Henry Clay, Ky., Dem.	John C. Calhoun, S. C., Dem.	Nathan Sanford, N. Y., Coalition	Andrew Jackson, Tenn., Dem.	John Quincy Adams, Mass., N. Rep.	John C. Calhoun, S. C., Dem.	Richard Rush, Pa., N. Rep.	Andrew Jackson, Tenn., Dem.	Henry Clay, Ky., N. Rep.	Martin Van Buren, N. Y., Dem.	John Sergeant, Pa., N. Rep.
Original 13 States.	New Hampshire		8			7			8		8	7		7	
	Massachusetts		15			15			15		15		14		14
	Connecticut		8						8		8		8		8
	New Jersey	8				8			8		8	8		8	
	Pennsylvania	28				28		28		28		30			
	Delaware		1	2		1			3		3		3		3
	Maryland	7	3	1		10		5	6	5	6	3	5	3	5
	Virginia			24				24		24		23		23	
	South Carolina	11				11		11		11					
	Georgia			9				9		2		11		11	
	North Carolina	15				15		15		15		15		15	
	New York	1	26	5	4	29	7	20	16	20	16	42		42	
	Rhode Island		4			3			4		4		4		4
1791	Vermont		7			7			7		7				
1792	Kentucky				14	7	7	14		14			15		15
1796	Tennessee	11				11		11		11		15		15	
1802	Ohio				16		16	16		16		21		21	
1812	Louisiana	3	2			5		5		5		5		5	
1816	Indiana	5				5		5		5		9		9	
1817	Mississippi	3				3		3		3		4		4	
1818	Illinois	2	1			3		3		3		5		5	
1819	Alabama	5				5		5		5		7		7	
1820	Maine		9			9		1	8	1	8	10		10	
1821	Missouri				3			3		3		4		4	
	Totals	99	84	41	37	182	30	178	83	171	83	219	49	189	49

(*a*) There was one vacancy on the vote for Vice-President in Rhode Island. The election of President devolved upon the House of Representatives, and John Quincy Adams was elected, receiving the votes of 13 States. Virginia cast 24 votes for N. Macon for Vice-President, New Hampshire 1, Connecticut 8, Maryland 1; and Missouri 3 for Andrew Jackson; Georgia 9 for Martin Van Buren; Delaware 2 for Henry Clay.

(*b*) Georgia 7 votes for William Smith, of South Carolina, for Vice-President.

(*c*) There were two vacancies in Maryland. For President—South Carolina, 11 for J. Floyd; Vermont, 7 for Wm. Wirt. For Vice-President—Pennsylvania, 30 for W. Wilkins; South Carolina, 11 for H. Lee; Vermont, 7 for A. Ellmaker.

ELECTORAL VOTE, 1789-1900—Continued.

Year of election		1836.				1840.				1844.		1848.		1852.	
Number of electors		*a* 294.				*b* 294.				294.		294.		296.	
Year of admission into the Union	States.	Pres.		V.-Pres.		Pres.		V. Pres.		Polk and Dallas, Dem.	Clay and Frelinghuysen, Whig	Taylor and Fillmore, Whig	Cass and Butler, Dem.	Pierce and King, Dem.	Scott and Graham, Whig
		Martin Van Buren, N. Y., Dem.	Wm. Henry Harrison, Ohio, Whig	R. M. Johnson, Ky., Dem.	Francis Granger, N. Y., Whig	Wm. Henry Harrison, Ohio, Whig	Martin Van Buren, N. Y., Dem.	John Tyler, Va., Whig	R. M. Johnson, Ky., Dem.						
Original 13 States.	New Hampshire	7	----	7	----	----	7	----	7	6	----	----	6	5	----
	Massachusetts	----	----	----	14	14	----	14	----	----	12	12	----	----	13
	Connecticut	8	----	8	----	8	----	8	----	----	6	6	----	6	----
	New Jersey	----	8	----	8	8	----	8	----	----	7	7	----	7	----
	Pennsylvania	30	----	30	----	30	----	30	----	26	----	26	----	27	----
	Delaware	----	3	----	3	3	----	3	----	----	3	3	----	3	----
	Maryland	----	10	----	----	10	----	10	----	----	8	8	----	8	----
	Virginia	23	----	----	----	----	23	----	22	17	----	----	17	15	----
	South Carolina	----	----	----	----	----	11	----	----	9	----	----	9	8	----
	Georgia	----	----	----	----	11	----	11	----	10	----	10	----	10	----
	North Carolina	15	----	15	----	15	----	15	----	----	11	11	----	10	----
	New York	42	----	42	----	42	----	42	----	36	----	36	----	35	----
	Rhode Island	4	----	4	----	4	----	4	----	----	4	4	----	4	----
1791	Vermont	----	7	----	7	7	----	7	----	----	6	6	----	----	5
1792	Kentucky	----	15	----	15	15	----	15	----	----	12	12	----	----	12
1796	Tennessee	----	----	----	----	15	----	15	----	----	13	13	----	----	12
1802	Ohio	----	21	----	21	21	----	21	----	----	23	----	23	23	----
1812	Louisiana	5	----	5	----	5	----	5	----	6	----	6	----	6	----
1816	Indiana	----	9	----	9	9	----	9	----	12	----	----	12	13	----
1817	Mississippi	4	----	4	----	4	----	4	----	6	----	----	6	7	----
1818	Illinois	5	----	5	----	----	5	----	5	9	----	----	9	11	----
1819	Alabama	7	----	7	----	----	7	----	7	9	----	----	9	9	----
1820	Maine	10	----	10	----	10	----	10	----	9	----	----	9	8	----
1821	Missouri	4	----	4	----	----	4	----	4	7	----	----	7	9	----
1836	Arkansas	3	----	3	----	----	3	----	3	3	----	----	3	4	----
1837	Michigan	3	----	3	----	3	----	3	----	5	----	----	5	6	----
1845	Florida	----	----	----	----	----	----	----	----	----	----	3	----	3	----
1845	Texas	----	----	----	----	----	----	----	----	----	----	----	4	4	----
1846	Iowa	----	----	----	----	----	----	----	----	----	----	----	4	4	----
1848	Wisconsin	----	----	----	----	----	----	----	----	----	----	----	4	5	----
1850	California	----	----	----	----	----	----	----	----	----	----	----	----	4	----
	Totals	170	73	147	77	234	60	234	48	170	105	163	127	254	42

(*a*) Scattering votes: For President—Georgia, 11. Tennessee, 15 for H. L. White; Massachusetts, 14 for Daniel Webster; South Carolina, 11 for W. P. Mangum. For Vice-President—John Tyler received 47 votes, viz.: Maryland 10, South Carolina 11, Georgia 11, Tennessee 15. Virginia cast 23 votes for William Smith. There being no choice by the electors, the election of Vice-President devolved upon the Senate, and R. M. Johnson was chosen.

(*b*) For Vice-President, South Carolina cast 11 votes for L. W. Tazwell, and Virginia 1 for James K. Polk.

ELECTORAL VOTE, 1789-1900—Continued.

Year of election		1856.			1860.				1864.		1868.		1872.			
Number of electors		296.			303.				*a* 314.		*b* 317.		*c* 366.			
Year of admission into the Union	States.	Buchanan and Breckenridge, Dem.	Fremont and Dayton, Rep.	Fillmore and Donelson, Am.	Lincoln and Hamlin, Rep.	Breckenridge and Lane, Dem.	Bell and Everett, Union	Douglas and Johnson, Dem.	Lincoln and Johnson, Rep.	McClellan and Pendleton, Dem.	Grant and Colfax, Rep.	Seymour and Blair, Dem.	Grant and Wilson, Rep.	Thos. A. Hendricks, Dem.	B. Gratz Brown, Dem.	B. Gratz Brown, V.-P. Dem.
Original 13 States.	N. Hampshire		5		5				5		5		5			
	Massachusetts		13		13				12		12		13			
	Connecticut		6		6				6		6		6			
	New Jersey	7			4			3		7		7	9			
	Pennsylvania	27			27				26		26		29			
	Delaware	3				3				3		3	3			
	Maryland			8		8			7			7		8		8
	Virginia	15					15						11			
	South Carolina	8				8					6		7			
	Georgia	10				10						9			6	5
	North Carolina	10				10					9		10			
	New York		35		35				33			33	35			
	Rhode Island		4		4				4		4		4			
1791	Vermont		5		5				5		5		5			
1792	Kentucky	12					12			11		11		8	4	8
1796	Tennessee	12					12				10			12		12
1802	Ohio		23		23				21		21		22			
1812	Louisiana	6				6						7				
1816	Indiana	13			13				13		13		15			
1817	Mississippi	7				7							8			
1818	Illinois	11			11				16		16		21			
1819	Alabama	9				9					8		10			
1820	Maine		8		8				7		7		7			
1821	Missouri	9						9	11		11			6	8	6
1836	Arkansas	4				4					5					
1837	Michigan		6		6				8		8		11			
1845	Florida	3				3					3		4			
1845	Texas	4				4								8		8
1846	Iowa		4		4				8		8		11			
1848	Wisconsin		5		5				8		8		10			
1850	California	4			4				5		5		6			
1858	Minnesota				4				4		4		5			
1859	Oregon				3				3			3	3			
1861	Kansas								3		3		5			
1863	West Virginia								5		5		5			
1864	Nevada								2		3		3			
1867	Nebraska										3		3			
	Totals	174	114	8	180	72	39	12	212	21	214	80	286	42	18	47

NOTE.—Horace Greeley died before the meeting of the electoral college. The votes cast for him by States were given for Thos. A. Hendricks and B. Gratz Brown.

(*a*) There were eighty-one vacancies: Alabama 8, Arkansas 5, Florida 3, Georgia 9, Louisiana 7, Mississippi 7, Nevada 1, North Carolina 9, South Carolina 6, Tennessee 10, Texas 6, and Virginia 10.

(*b*) There were twenty-three vacancies: Mississippi 7, Texas 6, and Virginia 10.

(*c*) There were 17 votes not counted for President: Arkansas 6, Georgia 3, and Louisiana 8; and 14 not counted for Vice-President: Arkansas 6 and Louisiana 8. Scattering votes: President: for C. J. Jenkins—Georgia 2; for D. Davis—Missouri 1. Vice President: for G. W. Julian—Missouri 5; for A. H. Colquitt—Georgia 5; for J. M. Palmer—Missouri 3; for T. E. Bramlette—Kentucky 3; for W. S. Groesbeck—Missouri 1; for W. B. Machen—Kentucky 1; for N. P. Banks—Georgia 1.

ELECTORAL VOTE, 1789-1900—Continued.

Year of election		1876.		1880.		1884.		1888.		1892.			1896.			1900.	
Number of electors		a 396.		369.		401.		401.		444.			447.			447.	
Year of admission into the Union	States.	Hayes and Wheeler, Rep.	Tilden and Hendricks, Dem.	Garfield and Arthur, Rep.	Hancock and English, Dem.	Blaine and Logan, Rep.	Cleveland and Hendricks, Dem.	Harrison and Morton, Rep.	Cleveland and Thurman, Dem.	Harrison and Reid, Rep.	Cleveland and Stevenson, Dem.	Weaver and Field, Peop.	McKinley and Hobart, Rep.	Bryan and Sewall, Dem., Peop., Un., Sil.	Bryan and Watson, Dem., Peop., Silver.	McKinley and Roosevelt, Rep.	Bryan and Stevenson, Dem.
Original 13 States.	N. Ham'shire	5	----	5	----	4	----	4	----	4	----	----	4	----	----	4	----
	Massachus'ts	13	----	13	----	14	----	14	----	15	----	----	15	----	----	15	---
	Connecticut	----	6	6	----	----	6	----	6	----	6	----	6	----	----	6	----
	New Jersey	----	9	----	9	----	9	----	9	----	10	----	10	----	----	10	----
	Pennsylv'nia	29	----	29	----	30	----	30	----	32	----	----	32	----	----	32	-- -
	Delaware	----	3	----	3	----	3	----	3	----	3	----	3	----	----	3	----
	Maryland	----	8	----	8	----	8	----	8	----	8	----	8	----	----	8	----
	Virginia	----	11	----	11	----	12	----	12	----	12	----	----	12	----	----	12
	S. Carolina	7	----	----	7	----	9	----	9	----	9	----	----	9	----	----	9
	Georgia	----	11	----	11	----	12	----	12	----	13	----	----	13	----	----	13
	N. Carolina	----	10	----	10	----	11	----	11	----	11	----	----	6	5	----	11
	New York	----	35	35	----	----	36	36	----	----	36	----	36	----	----	36	----
	Rhode Isl'nd	4	----	4	----	4	----	4	----	4	----	----	4	----	----	4	----
1791	Vermont	5	----	5	----	4	----	4	----	4	----	----	4	----	----	4	----
1792	Kentucky	----	12	----	12	----	13	----	13	----	13	----	12	1	----	----	13
1796	Tennessee	----	12	----	12	----	12	----	12	----	12	----	----	12	----	----	12
1802	Ohio	22	----	22	----	23	----	23	----	22	1	----	23	----	----	23	----
1812	Louisiana	8	----	----	8	----	8	----	8	----	8	----	----	4	4	----	8
1816	Indiana	----	15	15	----	----	15	15	----	----	15	----	15	----	----	15	----
1817	Mississippi	----	8	----	8	----	9	----	9	----	9	----	----	9	----	----	9
1818	Illinois	21	----	21	----	22	----	22	----	----	24	----	24	----	----	24	----
1819	Alabama	----	10	----	10	----	10	----	10	----	11	----	----	11	----	----	11
1820	Maine	7	----	7	----	6	----	6	----	6	----	----	6	----	----	6	----
1821	Missouri	----	15	----	15	----	16	----	16	----	17	----	----	13	4	----	17
1836	Arkansas	----	6	----	6	----	7	----	7	----	8	----	----	5	3	----	8
1837	Michigan	11	----	11	----	13	----	13	----	9	5	----	14	----	----	14	----
1845	Florida	4	----	----	4	----	4	----	4	----	4	----	----	4	----	----	4
1845	Texas	----	8	----	8	----	13	----	13	----	15	----	----	15	----	----	15
1846	Iowa	11	----	11	----	13	----	13	----	13	----	----	13	----	----	13	----
1848	Wisconsin	10	----	10	----	11	----	11	----	----	12	----	12	----	----	12	----
1850	California	6	----	1	5	8	----	8	----	1	8	----	8	1	----	9	----
1858	Minnesota	5	----	5	----	7	----	7	----	9	----	----	9	----	----	9	----
1859	Oregon	3	----	3	----	3	----	3	----	3	----	1	4	----	----	4	----
1861	Kansas	5	----	5	----	9	----	9	----	----	----	10	----	10	----	10	----
1863	W. Virginia	----	5	----	5	----	6	----	6	----	6	----	6	----	----	6	----
1864	Nevada	3	----	----	3	3	----	3	----	----	----	3	----	3	----	----	3
1867	Nebraska	3	----	3	----	5	----	5	----	8	----	----	----	4	4	8	----
1876	Colorado	3	----	3	----	3	----	3	----	----	----	4	----	4	----	----	4
1889	N. Dakota	----	----	----	----	----	----	----	----	1	1	1	3	----	----	3	----
1889	S. Dakota	----	----	----	----	----	----	----	----	4	----	----	----	2	2	4	----
1889	Washington	----	----	----	----	----	----	----	----	4	----	----	----	2	2	4	----
1889	Montana	----	----	----	----	----	----	----	----	3	----	----	----	2	1	----	3
1890	Wyoming	----	----	----	----	----	----	----	----	3	----	----	----	2	1	3	----
1890	Idaho	----	----	----	----	----	----	----	----	----	----	3	----	3	----	----	3
1896	Utah	----	----	----	----	----	----	----	----	----	----	----	----	2	1	3	----
	Totals	185	184	214	155	182	219	233	168	145	277	22	271	149	27	292	155

(a) From Florida 2 sets of certificates were received; from Louisiana 3; from Oregon 2; and from South Carolina 2. They were referred to an electoral commission, formed under the provisions of the compromise bill, approved January 29, 1877; the commission decided in favor of counting the electoral vote, as returned in the table.

PRESIDENTIAL ELECTIONS, 1824–1900—PAST POLITICAL COMPLEXION (BY STATES).

States.	1824.	1828.	1832.	1836.	1840.	1844.	1848.	1852.	1856.	1860.	1864.	1868.	1872.	1876.	1880.	1884.	1888.	1892.	1896.	1900.
Alabama	D	D	D	D	D	D	D	D	D	D	---	R	R	D	D	D	D	D	D	D
Arkansas	---	---	------	D	D	D	D	D	D	D	---	R	R	D	D	D	D	D	D	D
California	---	---	------	---	---	---	---	D	D	R	R	R	R	R	D	R	R	D	R	R
Colorado	---	---	------	---	---	---	---	---	---	---	---	---	---	R	R	R	R	P	D	R
Connecticut	R	R	NR	D	W	W	W	D	R	R	R	R	R	D	R	D	D	D	R	R
Delaware	W	R	NR	W	W	W	W	D	D	D	D	D	R	D	D	D	D	D	R	R
Florida	---	---	--- ---	---	---	---	W	D	D	D	---	R	R	R	D	D	D	D	D	D
Georgia	W	D	D	W	W	D	W	D	D	D	---	D	D	D	D	D	D	D	D	D
Idaho	---	---	------	---	---	---	---	---	---	---	---	---	---	---	---	---	---	P	D	D
Illinois	D	D	D	D	D	D	D	D	D	R	R	R	R	R	R	R	R	D	R	R
Indiana	D	D	D	W	W	D	D	D	D	R	R	R	R	D	R	D	R	D	R	R
Iowa	---	---	------	---	---	---	D	D	R	R	R	R	R	R	R	R	R	R	R	R
Kansas	---	---	------	--	---	---	---	---	---	---	R	R	R	R	R	R	R	P	D	R
Kentucky	W	D	NR	W	W	W	W	W	D	U	D	D	D	D	D	D	D	D	R	D
Louisiana	D	D	D	D	W	D	W	D	D	D	---	D	R	R	D	D	D	D	D	D
Maine	R	R	D	D	W	D	D	D	R	R	R	R	R	R	R	R	R	R	R	R
Maryland	D	R	NR	W	W	W	W	D	A	D	R	D	D	D	D	D	D	D	R	R
Massachusetts	R	R	NR	W	W	W	W	W	R	R	R	R	R	R	R	R	R	R	R	R
Michigan	---	---	------	D	W	D	D	D	R	R	R	R	R	R	R	R	R	R	R	R
Minnesota	---	---	--- --	--	---	---	---	---	---	R	R	R	R	R	R	R	R	R	R	R
Mississippi	D	D	D	D	W	D	D	D	D	D	---	---	R	D	D	D	D	D	D	D
Missouri	W	D	D	D	D	D	D	D	D	D	R	R	D	D	D	D	D	D	D	D
Montana	---	---	-----	---	---	---	---	---	---	---	---	---	---	---	---	---	---	R	D	D
Nebraska	---	---	------	---	---	---	---	---	---	---	---	R	R	R	R	R	R	R	D	R
Nevada	---	---	------	---	---	---	---	---	---	---	R	R	R	D	R	R	P	D	D	D
New Hampshire	R	R	D	D	D	D	D	D	R	R	R	R	R	R	R	R	R	R	R	R
New Jersey	D	R	D	W	W	W	W	D	D	D	D	D	R	D	D	D	D	D	R	R
New York	R	D	D	D	W	D	W	D	R	R	R	D	R	D	R	D	R	D	R	R
North Carolina	D	D	D	D	W	W	W	D	D	D	---	R	R	D	D	D	D	D	D	D
North Dakota	---	---	------	---	---	---	---	---	---	---	---	---	---	---	---	---	---	P	R	R
Ohio	W	D	D	W	W	W	D	D	R	R	R	R	R	R	R	R	R	R	R	R
Oregon	---	---	------	---	---	---	---	---	---	R	R	D	R	R	R	R	R	R	R	R
Pennsylvania	D	D	D	D	W	D	W	D	D	R	R	R	R	R	R	R	R	R	R	R
Rhode Island	R	R	NR	D	W	W	W	D	R	R	R	R	R	R	R	R	R	R	R	R
South Carolina	D	D	W	W	D	D	D	D	D	D	---	R	R	R	D	D	D	D	D	D
South Dakota	---	---	------	---	---	---	---	---	---	---	---	---	---	---	---	---	---	R	D	R
Tennessee	D	D	D	W	W	W	W	W	D	U	---	R	D	D	D	D	D	D	D	D
Texas	---	---	------	---	---	---	D	D	D	D	---	---	D	D	D	D	D	D	D	D
Utah	---	---	------	---	---	---	---	---	---	---	---	---	---	---	---	---	---	---	D	R
Vermont	R	R	AM	W	W	W	W	W	R	R	R	R	R	R	R	R	R	R	R	R
Virginia	W	D	D	D	D	D	D	D	D	U	---	---	---	---	D	D	D	D	D	D
Washington	---	---	--- --	---	---	---	---	---	---	---	---	---	---	--	---	---	---	R	D	R
West Virginia	---	---	------	---	---	---	---	---	---	---	R	R	R	R	D	D	D	D	R	R
Wisconsin	---	---	------	---	---	---	D	D	R	R	R	R	R	R	R	R	R	D	R	R
Wyoming	---	---	------	---	---	---	---	---	---	---	---	---	---	---	---	---	---	R	D	R

R., Republican; W., Whig; D., Democratic; U., Union; A., American; A. M., Anti-Masonic; N. R., National Republican; P., Populist.

VOTE OF CALIFORNIA FOR ELECTORS OF PRESIDENT AND VICE-PRESIDENT OF THE UNITED STATES.

General Election—November 6, 1900.

Counties.	REPUBLICAN TICKET.								
	Samuel M. Shortridge.	William J. Barrett.	John Walter Ryan.	Harold T. Power.	William R. Davis.	Christian B. Rode.	Frank McGowan.	Warren R. Porter.	James McFadden.
Alameda	14,324	14,262	14,230	14,230	14,259	14,217	14,226	14,188	14,097
Alpine	69	71	70	71	70	70	70	70	70
Amador	1,384	1,382	1,385	1,379	1,384	1,376	1,376	1,377	1,363
Butte	2,322	2,307	2,307	2,296	2,312	2,305	2,298	2,296	2,276
Calaveras	1,600	1,591	1,593	1,589	1,596	1,582	1,589	1,579	1,582
Colusa	648	646	643	638	642	636	640	641	643
Contra Costa	2,165	2,140	2,147	2,148	2,145	2,142	2,137	2,131	2,115
Del Norte	334	327	323	326	327	325	334	325	319
El Dorado	1,193	1,183	1,185	1,185	1,181	1,184	1,186	1,182	1,177
Fresno	3,585	3,573	3,565	3,565	3,564	3,545	3,558	3,563	3,532
Glenn	494	498	498	496	499	497	497	495	490
Humboldt	3,902	3,866	3,841	3,864	3,864	3,854	3,890	3,845	3,822
Inyo	396	395	393	393	397	397	395	396	397
Kern	1,692	1,652	1,663	1,659	1,655	1,646	1,653	1,646	1,635
Kings	1,032	1,026	1,025	1,025	1,026	1,021	1,023	1,027	1,022
Lake	584	580	574	578	570	574	573	579	570
Lassen	549	562	560	559	560	559	556	560	560
Los Angeles	19,200	19,080	19,040	19,035	19,079	19,017	19,034	18,975	18,903
Madera	764	761	753	755	761	756	753	750	751
Marin	1,681	1,672	1,669	1,672	1,675	1,670	1,673	1,664	1,648
Mariposa	505	496	498	497	499	490	498	497	491
Mendocino	2,192	2,184	2,172	2,181	2,177	2,181	2,192	2,174	2,169
Merced	811	786	788	786	788	787	790	784	754
Modoc	446	441	443	442	443	441	441	436	436
Mono	284	292	289	292	291	291	292	290	290
Monterey	1,964	1,951	1,948	1,950	1,956	1,949	1,949	1,970	1,940
Napa	2,017	1,996	1,997	1,989	1,991	1,986	1,995	1,986	1,969
Nevada	2,449	2,403	2,395	2,405	2,401	2,390	2,390	2,395	2,374
Orange	2,155	2,157	2,150	2,149	2,152	2,156	2,152	2,151	2,135
Placer	2,009	1,992	2,000	1,996	1,998	1,996	1,989	1,985	1,961
Plumas	640	653	649	650	648	650	650	649	650
Riverside	2,329	2,360	2,350	2,355	2,356	2,356	2,352	2,348	2,333
Sacramento	5,506	5,428	5,419	5,408	5,430	5,413	5,411	5,401	5,346
San Benito	724	722	723	718	717	718	718	717	709
S. Bernardino	3,135	3,127	3,119	3,114	3,116	3,113	3,126	3,114	3,099
San Diego	3,800	3,773	3,772	3,777	3,774	3,764	3,767	3,766	3,729
San Francisco	35,208	34,892	34,730	34,730	34,752	34,772	34,715	34,647	34,242
San Joaquin	3,318	3,564	3,549	3,545	3,557	3,541	3,538	3,540	3,512
S. Luis Obispo	1,564	1,548	1,544	1,542	1,542	1,543	1,545	1,539	1,524
San Mateo	1,645	1,620	1,620	1,617	1,620	1,612	1,611	1,606	1,594
Santa Barbara	1,988	1,993	1,973	1,979	1,986	1,976	1,970	1,972	1,950
Santa Clara	7,107	7,110	7,096	7,089	7,103	7,081	7,075	7,073	7,025
Santa Cruz	2,173	2,177	2,182	2,185	2,187	2,183	2,181	2,201	2,146
Shasta	1,681	1,658	1,663	1,662	1,667	1,664	1,663	1,658	1,655
Sierra	702	693	697	698	694	694	693	696	693
Siskiyou	1,898	1,888	1,889	1,883	1,893	1,885	1,880	1,885	1,876
Solano	3,114	3,090	3,082	3,087	3,083	3,072	3,072	3,075	3,061
Sonoma	4,381	4,362	4,352	4,354	4,359	4,351	4,358	4,348	4,329
Stanislaus	1,058	1,078	1,074	1,073	1,072	1,066	1,072	1,061	1,066
Sutter	819	818	818	816	821	815	815	815	812
Tehama	1,210	1,203	1,199	1,197	1,198	1,193	1,202	1,191	1,186
Trinity	544	546	545	542	544	541	546	542	541
Tulare	1,755	1,747	1,739	1,744	1,743	1,739	1,746	1,738	1,742
Tuolumne	1,309	1,318	1,313	1,309	1,310	1,309	1,316	1,301	1,297
Ventura	1,708	1,701	1,700	1,710	1,701	1,699	1,704	1,652	1,682
Yolo	1,510	1,494	1,493	1,488	1,485	1,485	1,485	1,487	1,469
Yuba	1,179	1,171	1,169	1,168	1,171	1,170	1,167	1,169	1,158
Totals	164,755	164,006	163,603	163,590	163,791	163,445	163,527	163,148	161,917

VOTE OF CALIFORNIA FOR ELECTORS OF PRESIDENT AND VICE-PRESIDENT OF THE UNITED STATES—Continued.

General Election—November 6, 1900.

Counties.	DEMOCRATIC TICKET.								
	J. H. Seawell	Willard H. Stimson	J. P. Haynes	W. R. Jacobs	W. R. Prather	W. T. Baggett	James N. Block	Thomas A. Rice	John A. Cole
Alameda	6,677	6,638	6,654	6,644	6,662	6,650	6,641	6,645	6,569
Alpine	15	17	16	17	17	17	17	18	18
Amador	1,209	1,204	1,207	1,207	1,210	1,217	1,212	1,211	1,197
Butte	2,011	2,001	2,004	2,009	2,005	2,011	2,009	2,003	1,968
Calaveras	1,288	1,280	1,283	1,275	1,276	1,280	1,284	1,272	1,271
Colusa	1,075	1,068	1,066	1,065	1,061	1,064	1,062	1,063	1,061
Contra Costa	1,549	1,532	1,537	1,531	1,530	1,535	1,526	1,533	1,523
Del Norte	291	289	292	290	288	289	288	289	275
El Dorado	1,406	1,392	1,403	1,400	1,403	1,403	1,404	1,402	1,392
Fresno	3,590	3,572	3,569	3,567	3,580	3,571	3,568	3,565	3,527
Glenn	737	725	731	729	732	730	734	731	713
Humboldt	1,698	1,666	1,706	1,669	1,674	1,670	1,665	1,660	1,647
Inyo	505	525	529	528	528	528	530	527	531
Kern	1,960	1,948	1,957	1,949	1,947	1,950	1,952	1,946	1,928
Kings	872	877	879	877	878	875	877	878	862
Lake	746	737	747	741	755	744	742	741	739
Lassen	326	347	340	345	342	341	343	343	345
Los Angeles	13,158	13,172	13,101	13,103	13,075	13,088	13,074	13,088	13,024
Madera	737	729	731	735	730	732	728	729	719
Marin	904	892	895	891	891	893	892	893	869
Mariposa	717	721	721	720	722	721	721	724	710
Mendocino	1,861	1,810	1,814	1,806	1,818	1,818	1,817	1,821	1,798
Merced	1,081	1,098	1,102	1,098	1,106	1,100	1,101	1,103	1,085
Modoc	532	532	531	530	532	531	526	526	526
Mono	258	266	262	264	264	264	265	264	263
Monterey	1,825	1,846	1,849	1,845	1,846	1,841	1,843	1,832	1,820
Napa	1,432	1,414	1,424	1,424	1,428	1,424	1,415	1,421	1,408
Nevada	1,758	1,767	1,768	1,767	1,760	1,758	1,762	1,756	1,752
Orange	1,777	1,777	1,771	1,778	1,780	1,773	1,775	1,774	1,761
Placer	1,592	1,582	1,580	1,589	1,586	1,589	1,593	1,579	1,575
Plumas	442	455	452	453	456	455	456	454	453
Riverside	1,134	1,136	1,143	1,132	1,138	1,141	1,138	1,138	1,132
Sacramento	4,325	4,292	4,281	4,272	4,278	4,278	4,278	4,278	4,224
San Benito	786	776	778	777	782	775	780	775	766
S. Bernardino	2,347	2,339	2,339	2,344	2,347	2,344	2,335	2,342	2,348
San Diego	2,678	2,666	2,663	2,662	2,660	2,660	2,663	2,659	2,633
San Francisco	25,212	24,918	24,928	24,868	24,844	24,829	24,952	24,825	24,720
San Joaquin	2,873	3,146	3,137	3,162	3,150	3,144	3,144	3,142	3,118
S. Luis Obispo	1,713	1,688	1,693	1,696	1,692	1,695	1,694	1,691	1,680
San Mateo	914	920	926	924	917	919	923	913	913
Santa Barbara	1,599	1,615	1,616	1,610	1,605	1,610	1,610	1,610	1,590
Santa Clara	4,607	4,646	4,650	4,667	4,663	4,660	4,672	4,651	4,625
Santa Cruz	1,635	1,652	1,663	1,653	1,659	1,656	1,651	1,641	1,637
Shasta	1,948	1,926	1,920	1,921	1,916	1,920	1,910	1,928	1,916
Sierra	436	433	435	433	436	433	435	433	430
Siskiyou	1,668	1,657	1,664	1,663	1,660	1,658	1,665	1,651	1,647
Solano	2,262	2,244	2,243	2,246	2,243	2,244	2,241	2,239	2,230
Sonoma	3,517	3,481	3,493	3,495	3,497	3,496	3,490	3,486	3,471
Stanislaus	1,270	1,314	1,312	1,315	1,314	1,316	1,318	1,316	1,305
Sutter	642	644	644	641	638	641	642	645	645
Tehama	1,138	1,126	1,133	1,140	1,130	1,130	1,135	1,131	1,117
Trinity	485	504	505	507	504	507	508	503	508
Tulare	2,246	2,223	2,236	2,228	2,236	2,228	2,227	2,233	2,168
Tuolumne	1,530	1,559	1,562	1,562	1,553	1,563	1,556	1,560	1,546
Ventura	1,333	1,329	1,330	1,328	1,327	1,330	1,331	1,449	1,318
Yolo	1,687	1,675	1,670	1,679	1,679	1,674	1,675	1,668	1,655
Yuba	971	968	973	971	973	976	975	968	963
Totals	124,985	124,756	124,858	124,742	124,723	124,689	124,770	124,666	123,634

VOTE OF CALIFORNIA FOR ELECTORS OF PRESIDENT AND VICE-PRESIDENT OF THE UNITED STATES—Continued.

General Election—November 6, 1900.

Counties.	SOCIAL DEMOCRATIC TICKET.								
	Lemuel D. Biddle	E. M. Dewey	Olaus Gafvert	H. Hauch	William Main	E. M. Anthony	Frank Reed	John M. Reynolds	A. J. Stevens
Alameda	828	817	815	827	813	812	816	814	818
Alpine	0	0	0	0	0	0	0	0	0
Amador	17	17	17	17	17	17	17	17	17
Butte	51	49	48	48	49	49	49	52	49
Calaveras	27	29	26	28	28	28	31	29	28
Colusa	68	65	64	66	66	65	64	64	66
Contra Costa	45	44	43	44	46	44	45	47	42
Del Norte	4	12	12	3	3	3	3	4	3
El Dorado	25	25	24	23	24	26	23	24	24
Fresno	232	231	230	228	232	228	232	229	229
Glenn	6	5	3	3	4	3	5	5	5
Humboldt	178	179	178	180	182	180	184	180	174
Inyo	20	20	19	19	19	19	20	19	18
Kern	52	54	51	50	55	51	58	50	52
Kings	40	42	39	40	39	40	39	40	38
Lake	28	28	28	27	26	27	28	27	27
Lassen	58	64	61	61	60	61	61	61	59
Los Angeles	995	991	974	965	975	970	977	973	970
Madera	18	19	19	19	19	19	19	20	17
Marin	52	50	48	49	49	48	49	48	51
Mariposa	7	8	7	7	8	7	7	7	8
Mendocino	36	38	33	36	34	33	34	35	35
Merced	26	24	24	24	24	24	24	27	27
Modoc	12	11	12	11	11	11	11	11	12
Mono	1	1	1	1	1	1	1	1	1
Monterey	44	49	47	44	47	47	43	46	42
Napa	52	52	50	48	51	51	47	47	51
Nevada	128	128	126	129	127	127	128	128	128
Orange	77	77	76	75	76	77	78	77	75
Placer	39	40	41	39	39	39	39	37	38
Plumas	6	8	6	8	7	8	6	6	6
Riverside	152	155	153	152	154	152	151	151	150
Sacramento	131	127	123	123	125	123	128	128	130
San Benito	17	16	18	16	17	15	16	16	16
San Bernardino	235	233	231	233	232	232	233	233	231
San Diego	289	289	289	290	294	292	292	289	287
San Francisco	2,035	2,030	1,999	2,011	2,011	2,002	2,022	2,004	2,012
San Joaquin	82	94	96	89	93	89	93	91	94
San Luis Obispo	59	60	59	59	61	60	60	63	63
San Mateo	38	37	36	36	37	36	35	37	38
Santa Barbara	123	125	124	122	130	123	126	124	125
Santa Clara	210	218	208	209	212	212	206	218	208
Santa Cruz	155	154	153	155	153	153	149	151	148
Shasta	87	85	85	85	88	87	84	87	88
Sierra	11	10	9	9	9	8	9	9	10
Siskiyou	39	40	41	37	37	37	39	35	35
Solano	167	162	161	160	163	159	160	162	157
Sonoma	139	136	134	133	139	133	135	140	132
Stanislaus	34	37	35	37	36	34	35	34	34
Sutter	11	11	12	11	14	11	12	11	12
Tehama	25	27	26	28	27	27	26	26	24
Trinity	8	8	8	8	8	8	8	8	8
Tulare	165	166	164	163	164	161	164	162	162
Tuolumne	29	32	29	31	32	30	30	32	32
Ventura	75	77	74	73	75	72	72	71	74
Yolo	46	45	44	45	44	46	45	45	45
Yuba	20	21	18	18	18	18	19	18	17
Totals	7,554	7,572	7,451	7,452	7,504	7,435	7,487	7,470	7,442

VOTE OF CALIFORNIA FOR ELECTORS OF PRESIDENT AND VICE-PRESIDENT OF THE UNITED STATES—Continued.

General Election—November 6, 1900.

Counties.	PROHIBITION TICKET.									Scattering.
	J. H. Blanchard.	Volney Taylor.	L. A. Goble.	Leroy S. Atwood	M. C. Winchester	N. Morcum.	William Kelly.	S. Bristol.	J. W. Webb.	
Alameda	332	327	321	325	325	324	341	322	328	.....
Alpine	0	0	0	0	0	0	0	0	0	.....
Amador	20	18	18	18	18	19	19	18	18	.....
Butte	36	35	36	36	35	34	37	35	35	.....
Calaveras	16	13	12	15	12	15	14	13	14	.....
Colusa	11	10	13	10	11	10	13	10	12	.....
Contra Costa	39	50	38	38	38	40	39	38	36	.....
Del Norte	4	4	4	5	4	4	8	4	4	.....
El Dorado	19	20	19	19	18	19	19	19	19	.....
Fresno	169	168	168	164	168	166	167	164	174	.....
Glenn	11	11	11	12	11	11	14	12	11	1
Humboldt	103	104	109	101	103	102	105	102	102	.....
Inyo	14	15	14	14	14	14	14	14	14	.....
Kern	26	25	25	26	26	27	29	27	26	11
Kings	48	48	48	48	48	47	47	47	49	1
Lake	51	50	52	51	52	52	51	51	52	.....
Lassen	5	6	5	5	5	5	6	5	5	.....
Los Angeles	1,443	1,412	1,396	1,411	1,409	1,406	1,416	1,406	1,402	83
Madera	19	19	19	19	19	19	20	19	22	1
Marin	8	10	6	9	7	8	9	8	9	.....
Mariposa	8	8	7	7	7	9	8	9	7	.....
Mendocino	32	32	33	33	33	31	33	31	32	.....
Merced	31	30	30	31	30	30	34	31	32	.....
Modoc	6	7	6	6	6	6	7	6	8	.....
Mono	2	1	1	1	1	1	2	1	1	.....
Monterey	77	79	79	79	80	78	82	76	76	.....
Napa	53	55	52	54	52	50	54	53	53	2
Nevada	46	48	45	44	48	48	44	44	46	1
Orange	198	192	195	193	195	194	196	192	196	1
Placer	37	37	36	37	37	36	36	36	38	.....
Plumas	5	6	5	5	6	5	5	5	7	.....
Riverside	190	189	188	190	190	191	190	191	191	1
Sacramento	83	82	86	85	87	84	92	85	86	1
San Benito	19	19	19	20	19	20	21	20	20	3
San Bernardino	295	293	296	294	294	293	293	296	289	3
San Diego	157	154	153	152	154	154	152	151	153	2
San Francisco	262	253	244	239	234	229	275	234	236	477
San Joaquin	71	83	82	89	83	82	83	82	83	11
San Luis Obispo	75	71	69	73	75	70	73	70	70	4
San Mateo	12	13	15	12	14	12	15	12	14	.....
Santa Barbara	66	62	64	65	66	64	69	64	67	.....
Santa Clara	264	266	267	264	269	264	268	264	263	.....
Santa Cruz	115	117	114	117	116	117	122	121	118	1
Shasta	43	42	42	43	42	41	47	42	43	.....
Sierra	4	3	2	2	2	2	3	2	2	.....
Siskiyou	17	16	16	17	15	15	19	16	16	.....
Solano	83	82	83	83	84	82	87	83	83	.....
Sonoma	67	67	69	70	68	68	73	67	69	.....
Stanislaus	48	48	48	50	49	49	50	47	45	.....
Sutter	16	16	17	16	16	16	19	17	16	.....
Tehama	29	28	27	28	27	27	28	27	28	.....
Trinity	2	2	2	2	2	2	2	2	2	.....
Tulare	72	73	75	72	72	74	71	71	71	.....
Tuolumne	30	32	33	32	31	31	32	32	31	.....
Ventura	72	68	68	67	68	68	72	72	69	.....
Yolo	54	50	50	51	52	53	53	51	51	1
Yuba	9	9	9	9	9	9	9	9	9	.....
Totals	5,024	4,978	4,941	4,958	4,956	4,927	5,087	4,926	4,953	605

VOTE FOR REPRESENTATIVES IN CONGRESS.

General Election—November 6, 1900.

First District.

Counties.	F. L. Coombs, Republican.	J. F. Farraher, Democrat.	Wm. Morgan, Social Democrat.	Chas. T. Clark, Prohibition.	Scattering.
Del Norte	281	289	4	2	
Siskiyou	1,729	1,798	40	11	2
Modoc	377	506	9	4	
Humboldt	3,711	1,698	162	70	
Trinity	532	504	9	2	
Shasta	1,598	1,881	72	38	
Lassen	534	344	58	4	
Tehama	1,134	1,130	19	19	
Plumas	641	463	6	6	
Sierra	683	418	11	2	
Mendocino	2,057	1,791	26	27	
Sonoma	4,209	3,329	103	53	
Napa	2,123	1,239	41	69	
Marin	1,618	880	39	3	
Totals	21,227	16,270	599	310	2

Second District.

Counties.	S. D. Woods (Full Term), Republican.	S. D. Woods (Unexpired Term), Republican.	J. D. Sproul (Full Term), Democrat.	J. D. Sproul (Unexpired Term), Democrat.	W. F. Lockwood, Social Democrat.	W. H. Barron, Prohibition.	Scattering.
Butte	1,993	1,930	2,304	2,279	28	22	4
Sutter	784	764	653	649	11	10	
Yuba	1,046	1,030	1,064	1,052	17	5	
Nevada	2,276	2,186	1,848	1,849	59	36	2
Placer	1,920	1,880	1,609	1,590	24	29	
El Dorado	1,119	1,427	1,111	1,396	21	12	
Amador	1,310	1,263	1,261	1,229	15	7	
Calaveras	1,535	1,472	1,272	1,248	20	6	
Mono	287	273	264	259	2	0	
Inyo	357	360	549	538	12	6	
Alpine	70	72	13	13	0	0	
Tuolumne	1,194	1,173	1,518	1,510	22	135	2
Mariposa	434	424	714	706	7	9	
San Joaquin	3,633	3,597	3,178	3,139	65	50	21
Sacramento	5,061	4,948	4,493	4,460	99	44	
Totals	23,019	22,799	21,851	21,917	402	371	29

Third District.

Counties.	V. H. Metcalf, Republican.	F. Freeman, Democrat.	R. A. Dague, Social Democrat.	A. W. Holt, Prohibition.	Scattering.
Colusa	626	1,030	59	4	
Glenn	448	753	7	10	
Yolo	1,411	1,661	39	43	
Lake	578	707	21	54	
Solano	3,131	2,204	116	53	1
Contra Costa	2,159	1,439	29	31	
Alameda	13,756	6,614	725	236	
Totals	22,109	14,408	996	431	1

VOTE FOR REPRESENTATIVES IN CONGRESS—Continued.

General Election—November 6, 1900.

Fourth District.

County.	Julius Kahn, Republican.	R. P. Ashe, Democrat.	G. B. Benham, Social Democrat.	Jos. Rowell, Prohibition.	C. C. O'Donnell, Independent.	Scattering.
San Francisco	17,111	11,742	969	84	1,116	23

Fifth District.

Counties.	E. F. Loud, Republican.	J. H. Henry, Democrat.	C. H. King, Sr., Social Democrat.	F. E. Caton, Prohibition.	Scattering.
San Francisco	15,922	10,658	728	96	17
San Mateo	1,326	1,205	25	11	
Santa Clara	6,195	5,502	189	215	11
Totals	23,443	17,365	942	322	28

Sixth District.

Counties.	J. McLachlan, Republican.	Wm. Graves, Democrat.	H. G. Wilshire, Social Democrat.	J. Campbell, Prohibition.	Scattering.
Santa Cruz	2,080	1,558	250	113	
Monterey	1,882	1,822	72	54	1
San Luis Obispo	1,362	1,685	149	95	2
Santa Barbara	1,852	1,570	200	52	
Ventura	1,645	1,293	108	50	
Los Angeles	18,260	11,865	2,895	1,329	78
Totals	27,081	19,793	3,674	1,693	81

Seventh District.

Counties.	James Carson Needham, Republican.	W. D. Crichton, Democrat.	N. A. Richardson, Social Democrat.	A. H. Hensley, Prohibition.	Scattering.
Stanislaus	1,186	1,262	22	13	
Madera	828	637	13	30	1
Merced	788	1,046	32	21	
San Benito	721	709	11	8	
Fresno	3,682	3,391	206	123	1
Tulare	1,829	1,981	172	51	1
Kings	1,022	805	39	34	
Kern	1,617	1,816	51	22	2
San Bernardino	3,181	2,150	353	218	3
Riverside	2,380	1,101	150	112	
Orange	2,186	1,691	82	177	
San Diego	4,030	2,392	254	110	2
Totals	23,450	18,981	1,385	919	10

VOTE FOR CONSTITUTIONAL AMENDMENTS.

General Election—November 6, 1900.

Counties.	Assembly No. 6. Exempting church property from taxation.		Assembly No. 23. Relating to Stanford University.		Assembly No. 14. Exempting property of Cal. School of Mechanical Arts.		Senate No. 14. Exempting bonds from taxation.	
	Yes.	No.	Yes.	No.	Yes.	No.	Yes.	No.
Alameda	9,248	8,519	11,142	5,165	10,324	4,814	7,194	6,585
Alpine	13	25	21	8	27	8	21	11
Amador	936	656	945	527	757	531	452	699
Butte	1,138	1,881	1,343	1,690	1,132	1,664	684	1,957
Calaveras	595	731	946	473	708	525	439	606
Colusa	683	587	736	451	562	519	274	743
Contra Costa	1,755	881	1,714	650	1,370	714	880	984
Del Norte	211	149	164	125	130	125	73	144
El Dorado	546	1,204	714	1,004	502	1,058	416	1,091
Fresno	3,003	1,951	3,114	1,393	2,638	1,447	1,452	2,234
Glenn	458	375	459	319	359	373	149	531
Humboldt	1,230	2,944	2,087	2,141	1,171	2,556	558	2,915
Inyo	176	419	404	196	315	231	153	299
Kern	1,269	997	1,551	665	1,314	691	710	1,094
Kings	705	508	662	438	585	445	326	627
Lake	478	531	571	368	403	448	203	575
Lassen	240	335	353	238	241	277	109	350
Los Angeles	13,788	12,388	17,552	6,778	13,610	7,703	9,395	10,568
Madera	480	505	616	334	516	335	277	490
Marin	1,108	760	1,237	487	1,131	488	818	635
Mariposa	311	397	546	192	414	213	195	354
Mendocino	1,395	1,187	1,517	890	1,063	990	576	1,339
Merced	681	620	812	425	554	519	352	639
Modoc	274	361	393	240	234	303	132	368
Mono	133	169	243	61	207	93	108	129
Monterey	1,574	1,031	1,901	733	1,385	845	776	1,278
Napa	1,161	1,155	1,140	840	972	885	709	1,076
Nevada	1,561	1,179	1,637	928	1,302	930	825	1,184
Orange	1,482	1,951	1,917	1,252	1,250	1,537	806	1,895
Placer	1,032	1,362	1,310	940	1,058	1,029	631	1,280
Plumas	222	387	299	292	261	301	145	357
Riverside	2,069	981	2,312	602	1,714	752	1,140	1,171
Sacramento	3,207	3,107	3,661	2,385	2,864	2,430	1,933	2,858
San Benito	639	455	570	400	498	398	289	545
San Bernardino	2,735	1,738	3,700	749	2,443	1,142	1,490	1,787
San Diego	2,816	2,858	3,291	1,896	2,925	1,872	1,731	2,738
San Francisco	28,727	21,455	33,049	12,330	30,503	10,093	24,198	13,752
San Joaquin	2,267	2,542	2,556	1,868	1,803	2,092	1,076	2,571
San Luis Obispo	979	1,021	1,290	672	943	803	515	1,073
San Mateo	1,020	529	1,448	323	1,049	340	735	420
Santa Barbara	1,518	957	1,902	503	1,456	611	818	1,074
Santa Clara	5,813	3,513	7,002	2,396	4,927	2,886	3,359	3,693
Santa Cruz	1,610	1,398	2,161	827	1,331	1,062	917	1,322
Shasta	891	1,757	1,051	1,640	879	1,636	487	1,918
Sierra	304	428	336	349	270	350	142	424
Siskiyou	1,072	1,086	1,406	770	1,032	784	572	1,059
Solano	2,315	1,596	2,639	1,094	1,853	1,292	1,252	1,631
Sonoma	2,587	3,322	2,706	2,649	2,313	2,700	1,309	3,364
Stanislaus	777	793	870	626	675	672	371	852
Sutter	476	430	455	418	306	460	161	526
Tehama	604	1,146	312	1,338	347	1,253	272	1,280
Trinity	178	487	248	389	250	365	122	465
Tulare	1,317	1,481	1,890	904	1,458	1,015	608	1,692
Tuolumne	811	821	1,122	509	888	539	507	727
Ventura	1,364	813	1,617	463	1,206	567	626	982
Yolo	987	1,148	1,061	941	723	1,068	382	1,307
Yuba	882	557	906	453	741	485	430	655
Totals	115,851	102,564	137,607	67,737	111,892	70,264	75,280	92,923

CONSTITUTIONAL AMENDMENTS—Continued.

General Election—November 6, 1900.

Counties.	Senate No. 4. Relating to Primary Elections.		Senate No. 9. Relating to compensation of Judges.		Senate No. 15. Allowing certain municipalities to pay debts.		Senate No. 22. Relating to Courts of Appeal.	
	Yes.	No.	Yes.	No.	Yes.	No.	Yes.	No.
Alameda	10,559	2,890	5,038	7,471	7,066	4,784	5,305	7,283
Alpine	16	7	26	12	13	9	16	9
Amador	560	467	349	646	451	512	360	645
Butte	1,114	1,251	711	1,619	808	1,475	771	1,544
Calaveras	714	396	489	560	449	441	378	566
Colusa	534	414	213	693	371	500	268	633
Contra Costa	1,331	457	742	870	945	622	715	900
Del Norte	84	96	66	130	84	101	76	126
El Dorado	429	927	317	1,014	447	905	367	986
Fresno	1,970	1,186	1,433	1,613	1,537	1,365	1,636	1,446
Glenn	365	282	165	446	247	366	186	441
Humboldt	882	2,236	627	2,468	694	2,324	710	2,394
Inyo	248	178	212	205	164	207	191	212
Kern	1,042	501	724	777	793	622	823	669
Kings	457	361	293	502	328	409	297	473
Lake	342	385	198	499	226	435	221	480
Lassen	162	265	109	304	108	280	101	311
Los Angeles	13,092	5,071	8,928	7,956	9,818	6,025	10,796	6,720
Madera	417	251	284	353	307	295	315	336
Marin	994	376	514	796	757	504	520	762
Mariposa	287	213	203	265	224	216	228	233
Mendocino	975	838	460	1,250	646	1,001	530	1,149
Merced	472	391	286	531	321	480	312	530
Modoc	166	267	153	295	142	275	171	270
Mono	131	73	134	83	122	72	125	83
Monterey	1,149	733	602	1,174	738	951	772	1,059
Napa	969	640	468	1,042	640	822	526	989
Nevada	1,073	725	710	1,040	910	819	848	969
Orange	1,112	1,250	646	1,663	804	1,333	931	1,309
Placer	1,003	765	530	1,126	592	970	740	957
Plumas	179	250	137	311	120	278	131	292
Riverside	1,321	656	842	1,031	1,001	690	1,311	639
Sacramento	2,994	1,545	1,736	2,547	1,992	2,016	1,981	2,299
San Benito	494	284	255	472	353	378	303	442
San Bernardino	1,933	920	1,357	1,401	1,457	1,012	1,881	997
San Diego	2,354	1,427	1,851	1,953	1,826	1,527	3,172	1,719
San Francisco	32,103	6,652	16,831	15,763	32,458	8,443	18,294	15,422
San Joaquin	1,542	1,644	940	2,168	1,161	1,832	1,116	2,000
San Luis Obispo	771	610	482	1,126	552	897	520	972
San Mateo	832	273	514	536	730	302	504	561
Santa Barbara	1,070	604	764	895	849	668	916	741
Santa Clara	5,361	1,629	2,553	3,564	3,184	2,627	2,761	3,354
Santa Cruz	1,243	726	542	1,333	781	935	593	1,241
Shasta	882	1,387	440	1,759	610	1,572	533	1,720
Sierra	304	234	211	315	188	290	223	306
Siskiyou	783	686	545	881	636	763	644	803
Solano	1,874	845	797	1,695	1,204	1,169	925	1,568
Sonoma	2,304	2,044	1,057	3,096	1,625	2,441	1,149	3,003
Stanislaus	600	518	306	767	369	646	327	742
Sutter	315	361	162	488	226	390	188	471
Tehama	490	992	262	1,173	313	1,119	289	1,108
Trinity	186	349	151	392	184	356	155	395
Tulare	994	976	618	1,287	732	1,108	641	1,279
Tuolumne	701	482	462	692	558	535	504	679
Ventura	962	417	569	745	658	506	697	517
Yolo	889	738	353	1,110	453	938	402	1,076
Yuba	603	378	387	569	489	435	602	524
Totals	106,733	51,519	60,754	85,472	85,461	62,993	69,997	79,354

VOTE FOR SENATORS.

General Election—November 6, 1900.

First District—	Del Norte.	Humboldt.	Totals.
Thomas H. Selvage (Rep.)	269	3,980	4,249
F. W. Taft (Dem.)	338	1,639	1,977

Third District—	Nevada.	Sierra.	Plumas.	Totals.
John R. Tyrrell (Rep.)	2,660	687	646	3,993
H. L. Moody (Dem.)	1,661	448	472	2,581

Fifth District—	El Dorado.	Placer.	Totals.
W. B. Lardner (Rep.)	1,193	1,901	3,094
Ben P. Tabor (Dem.)	1,381	1,702	3,093
F. C. Davis	0	1	1

Seventh District—	Napa.	Lake.	Totals.
Robert Corlett (Rep.)	2,001	530	2,531
Samuel W. Kenyon (Dem.)	1,403	752	2,155
A. Muller	1	0	1
Charles Hugo Farman (Pro.)	84	58	142

Ninth District—	Solano.
J. J. Luchsinger (Rep.)	3,127
Guy Shirley (Dem.)	2,239
C. C. Donoho (Soc. Dem.)	139

Eleventh District—	Contra Costa.	Marin.	Totals.
Charles M. Belshaw (Rep.)	2,083	1,234	3,317
James H. Wilkins (Dem.)	1,616	1,396	3,012
William Shafer (Pro.)	25	7	32

Thirteenth District—	Sacramento.
Robert T. Devlin (Rep.)	5,307
Gillis Doty (Dem.)	4,565

Fifteenth District—	San Joaquin.
August E. Muenter (Rep.)	3,879
Stark B. Smith (Dem.)	2,830
R. F. Wilson	57
Henry Archibald	1
J. F. Kline	7

Seventeenth District—	San Francisco.
James E. Flynn (Rep.)	2,155
Joseph M. Plunkett (Dem.)	2,557
H. H. Luse	29
T. E. Zant	269
Scattering	1

Nineteenth District—	San Francisco.
R. J. Welch (Rep.)	3,942
Thomas E. Curran (Dem.)	2,025
A. F. Hinz	39
F. N. Hayman	267

Twenty-first District—	San Francisco.
Edward I. Wolfe (Rep.)	4,454
William E. White (Dem.)	3,172
H. G. Pendleton	25
W. Stilz	151
Horace W. Philbrook	872

Twenty-third District—	San Francisco.
John G. Tyrrell (Rep.)	3,597
Louis H. Ward (Dem.)	2,839
M. A. Wheaton	40
Walter E. Walker	270

Twenty-fifth District—	San Francisco.
John H. Nelson (Rep.)	2,174
John J. O'Connell (Dem.)	2,074
W. J. H. Barnes	28
John Messer	123

VOTE FOR SENATORS—Continued.

General Election—November 6, 1900.

Twenty-seventh District—	Alameda.
George Russell Lukens (Rep.)	5,454
H. B. Griffith (Dem.)	1,994
James Andrew	298
O. G. May	184

Twenty-ninth District—	Santa Cruz.	San Mateo.	Totals.
James D. Byrnes (Rep.)	2,163	1,569	3,732
Robert S. Thornton (Dem.)	1,592	865	2,457
R. I. Knapp	132	50	182

Thirty-first District—	Santa Clara.
Louis Oneal (Rep.)	2,365
James Carson (Dem.)	1,560
W. R. Lyon (Ind.)	1,145
Robert Summers (Pro.)	75
T. B. Bell (Soc. Dem.)	62
G. O. Ross	19

Thirty-third District—	Monterey.	S. Benito.	Totals.
Thomas Flint, Jr. (Rep.)	1,925	951	2,876
J. K. Alexander (Dem.)	2,011	576	2,587

Thirty-fifth District—	S. Barbara.	Ventura.	Totals.
C. B. Greenwell (Rep.)	1,945	1,914	3,859
E. M. Sheridan (Dem.)	1,603	1,152	2,755
R. F. Thomas	1	0	1
C. A. La Fever	0	1	1

Thirty-seventh District—	Los Angeles.
Frederick M. Smith (Rep.)	7,319
William W. Stephens (Dem.)	4,898
Fred C. Wheeler	552
J. D. Requa (Pro.)	368
S. P. Tuttle	1
W. H. Harrington	1

Thirty-ninth District—	Orange.	Riverside.	S. Be'ardino.	Totals.
A. A. Caldwell (Rep.)	1,605	2,285	3,062	7,552
F. P. Meserve (Dem.)	1,751	1,311	2,505	5,567
W. B. Hunter (Soc. Dem.)	83	134	230	447
B. H. Jacobs (Pro.)	0	0	12	12
Scattering	0	0	2	2

Republicans	19
Democrats	1

VOTE FOR MEMBERS OF THE ASSEMBLY.

General Election—November 6, 1900.

First District—	Del Norte.	Siskiyou.	Totals.
T. J. T. Berry (Rep.)	356	1,764	2,120
Thomas Duffy (Dem.)	240	1,630	1,870
S. C. Bailey	27	38	65
George Peck	0	1	1

Second District—	Humboldt.
Mel. P. Roberts (Rep.)	1,735
M. J. McConaghy (Dem.)	1,421
Newell M. Palmer	141
Scattering	1

Third District—	Humboldt.
B. H. McNeil (Rep.)	1,478
H. H. Niebur (Dem.)	847
V. G. Higgins	65

Fourth District—	Trinity.	Tehama.	Totals.
H. S. Gans (Rep.)	521	1,196	1,717
Henry M. McGuinness (Dem.)	516	1,156	1,672

VOTE FOR MEMBERS OF THE ASSEMBLY—Continued.

General Election—November 6, 1900.

Fifth District—	Modoc.	Shasta.	Totals.
C. C. Auble (Rep.)	458	1,665	2,123
J. A. Hubbard (Dem.)	470	1,888	2,358
L. F. Bassett	0	1	1
J. F. McKenzie	0	5	5
T. A. Hubbard	0	1	1

Sixth District—	Sierra.	Plumas.	Lassen.	Totals.
John B. Irish (Rep.)	706	645	398	1,749
J. W. Fritter (Dem.)	413	462	483	1,358
L. E. Leonard	10	3	61	74
N. Bieber	0	0	1	1

Seventh District—	Butte.
Barnabas Collins (Rep.)	2,189
J. W. Roper (Dem.)	2,066

Eighth District—	Sutter.	Yuba.	Totals.
Lawrence Schillig (Rep.)	1,833	1,057	2,890
Harry P. Stabler (Dem.)	1,753	1,056	2,809

Ninth District—	Mendocino.
William Hanen (Rep.)	2,065
John C. Ruddock (Dem.)	1,865
Hiram G. Evans	22

Tenth District—	Glenn.	Colusa.	Lake.	Totals.
Ernest Weyand (Rep.)	575	852	494	1,921
Thomas J. Sheridan (Dem.)	563	815	766	2,144
Frank Wulff	9	93	25	127
H. P. Stipp	11	9	79	99
Scattering	1	0	0	1

Eleventh District—	Yolo.
J. G. Fredericks (Rep.)	1,486
J. F. Chiles (Dem.)	1,594
W. F. Fassett (Pro.)	70
Scattering	3

Twelfth District—	Nevada.
Frank M. Rutherford (Rep.)	2,259
Charles W. Kitts (Dem.)	2,039

Thirteenth District—	Placer.
F. A. Duryea (Rep.)	1,932
J. J. Sullivan (Dem.)	1,655

Fourteenth District—	El Dorado.
Wm. Archibald (Rep.)	1,281
S. W. Irving (Dem.)	1,294

Fifteenth District—	Amador.
Fred L. Stewart (Rep.)	1,335
A. L. Adams (Dem.)	1,277

Sixteenth District—	Sonoma.
F. A. Cromwell (Rep.)	2,275
J. D. Cornolly (Dem.)	1,763
W. H. Pepper	1

Seventeenth District—	Sonoma.
H. N. N. Latimer (Rep.)	1,794
W. F. Cowan (Dem.)	1,937

Eighteenth District—	Napa.
Edward L. Webber (Rep.)	1,759
N. E. Boyd (Dem.)	1,610
George W. Toole (Pro.)	61

Nineteenth District—	Solano.
Alden Anderson (Rep.)	3,169
T. L. Killkenny (Dem.)	2,081
William Gnauck (Soc. Dem.)	160

VOTE FOR MEMBERS OF THE ASSEMBLY—Continued.

General Election—November 6, 1900.

	Sacramento.
Twentieth District—	
Grove L. Johnson (Rep.)	1,644
M. A. De Lew (Dem.)	1,370
Twenty-first District—	Sacramento.
Judson Brusie (Rep.)	1,608
L. F. Reeber (Dem.)	2,219
Twenty-second District—	Sacramento.
W. W. Greer (Rep.)	1,659
T. H. McDerby (Dem.)	1,247
Twenty-third District—	Marin.
J. W. Atherton (Rep.)	1,399
J. Emmet Hayden (Dem.)	1,186
A. J. Todd (Pro.)	19
Twenty-fourth District—	Contra Costa.
M. B. Ivory (Rep.)	1,621
Arthur Williams (Dem.)	2,059
A. Richardson	21
Twenty-fifth District—	San Joaquin.
Frank E. Dunlap (Rep.)	1,937
E. E. Trift (Dem.)	1,468
Albert Archibald	16
A. A. Cowell	24
Twenty-sixth District—	San Joaquin.
W. S. Reyner (Rep.)	1,613
F. H. Kincaid (Dem.)	1,692
Twenty-seventh District—	Calaveras.
W. C. Ralston (Rep.)	1,803
John M. Shepherd (Dem.)	1,033
S. F. Moser	1
Twenty-eighth District—	San Francisco.
Charles R. Franklin (Rep.)	1,071
Eugene F. Lacy (Dem.)	1,054
G. Hatch	119
Scattering	5
Twenty-ninth District—	San Francisco.
Jeremiah F. Collins (Rep.)	1,367
Thomas J. Horan (Dem.)	1,301
Peter Parson	151
Scattering	5
Thirtieth District—	San Francisco.
Michael McBride (Rep.)	971
George J. McLaughlin (Dem.)	1,376
S. C. Briggs	21
Sam Rothenstein	136
Scattering	1
Thirty-first District—	San Francisco.
John J. Hourigan (Rep.)	1,506
John G. Sullivan (Dem.)	1,225
A. J. Oliver	149
Scattering	2
Thirty-second District—	San Francisco.
W. J. Evatt (Rep.)	1,114
Charles M. Thompson (Dem.)	1,035
A. L. Casavan	11
Hugo Lotzin	92
Thirty-third District—	San Francisco.
John Butler (Rep.)	1,517
Joseph X. Strand (Dem.)	1,430
John Barduhu	229
Scattering	4

VOTE FOR MEMBERS OF THE ASSEMBLY—Continued.

General Election—November 6, 1900.

Thirty-fourth District—	San Francisco.
E. D. Knight (Rep.)	1,958
William D. Haynes (Dem.)	1,815
C. E. Fisher	82
J. G. Levensaler	19
Max Schwind	121

Thirty-fifth District—	San Francisco.
Edward F. Treadwell (Rep.)	1,700
John A. Zollver (Dem.)	1,055
N. V. Hanson	124
Scattering	4

Thirty-sixth District—	San Francisco.
Wm. J. Guilfoyle (Rep.)	2,481
James H. McCormick (Dem.)	1,845
C. B. Williams	51
Wm. Lenner	211
Scattering	1

Thirty-seventh District—	San Francisco.
Arthur G. Fisk (Rep.)	2,941
Andrew McCollock (Dem.)	1,558
H. C. Andresen	102

Thirty-eighth District—	San Francisco.
R. W. Roberts (Rep.)	1,779
Bert Schlesinger (Dem.)	2,062
L. De Ville	84

Thirty-ninth District—	San Francisco.
Frank D. Macbeth (Rep.)	2,174
William T. McClain (Dem.)	1,591
A. G. Swanson	120
Scattering	4

Fortieth District—	San Francisco.
Hamilton A. Bauer (Rep.)	2,403
Solomon P. Elias (Dem.)	1,451
H. N. Turner	15
C. C. Wilson	89

Forty-first District—	San Francisco.
Henry C. Dibble (Rep.)	1,613
Oscar Sutro (Dem.)	2,198
J. Kroeger	64
L. C. Pistolesi	198

Forty-second District—	San Francisco
Lorenzo A. Henry (Rep.)	1,395
William D. Wasson (Dem.)	1,271
A. Merrill	12
A. Kastner	82
M. Herman	104
W. J. O'Conner	52

Forty-third District—	San Francisco.
Martin W. Brady (Rep.)	1,156
Eustace Cullinan (Dem.)	635
James D. Hart	677
Charles Schinkel	65
Scattering	1

Forty-fourth District—	San Francisco.
Alexander Campbell, Jr. (Rep.)	1,019
August A. Cavagnaro (Dem.)	1,394
E. W. Truman	74
Scattering	1

Forty-fifth District—	San Francisco.
George C. Brown (Rep.)	956
William H. Gately (Dem.)	660
H. Groner	77

VOTE FOR MEMBERS OF THE ASSEMBLY—Continued.

General Election—November 6, 1900.

Forty-sixth District—	Alameda.
John G. Mattos, Jr. (Rep.)	1,710
Henry May (Dem.)	1,179
Fred J. Russell	8

Forty-seventh District—	Alameda.
J. R. Knowland (Rep.)	3,077
Francis H. Bartlett (Dem.)	991
Fred Altona	229
A. L. Vancrom	46

Forty-eighth District—	Alameda.
Joseph McD. Kelley (Rep.)	1,480
William B. White (Dem.)	742
F. H. Pratt	109

Forty-ninth District—	Alameda.
David F. McWade (Rep.)	1,868
John Gelder (Dem.)	1,371
C. L. Forsberg	139
J. W. Phillips	37

Fiftieth District—	Alameda.
John A. Bliss (Rep.)	2,043
W. H. Mara (Dem.)	850
Owen H. Philbrick	98
Joseph Humphrey	41
P. A. Williams	1

Fifty-first District—	Alameda.
Dr. N. K. Foster (Rep.)	3,376
Joseph B. Reboli (Dem.)	1,130
M. Lesser	168
F. H. Wales	127
J. B. Poirier	1

Fifty-second District—	San Mateo.
Henry Ward Brown (Rep.)	1,667
S. B. Thompson	95
Scattering	6

Fifty-third District—	Santa Cruz.
George G. Radcliff (Rep.)	2,219
Thomas J. Leonard (Dem.)	1,604
E. L. Rice	174
John Phillipps	1

Fifty-fourth District—	Santa Clara.
J. S. Torrence (Rep.)	2,025
Eli Wright (G. Gov., indorsed by Dem.)	2,256
W. H. Blodgett (Pro.)	63
Tom Buckley (Soc. Dem.)	76
Oscar Knutson	33

Fifty-fifth District—	Santa Clara.
George H. Anderson (Rep.)	2,143
J. J. McLaurin (Dem.)	1,281
A. C. Banta (Pro.)	47
William Legue (Soc. Dem.)	71
E. B. Mercadier	21

Fifty-sixth District—	Santa Clara.
George S. Walker (Rep.)	2,122
Leonard B. Fowler (Dem.)	1,547
H. H. Farnham (Pro.)	67
Henry Wessels (Soc. Dem.)	31
W. H. Fread	15

Fifty-seventh District—	Merced.	Stanislaus.	Totals.
Thomas R. Scoon (Rep.)	648	1,156	1,804
J. W. Haley (Dem.)	1,217	1,248	2,465

Fifty-eighth District—	Tuolumne.	Mariposa.	Totals.
D. R. Shafer (Rep.)	1,314	396	1,710
N. C. Ray (Dem.)	1,437	746	2,183

VOTE FOR MEMBERS OF THE ASSEMBLY—Continued.

General Election—November 6, 1900.

Fifty-ninth District—	San Benito.
William Higby (Rep.)	789
A. M. Cunning (Dem.)	732
A. T. D. Butler	1

Sixtieth District—	Alpine.	Mono.	Inyo.	Totals.
H. F. Musser (Rep.)	64	282	420	766
Charles H. Miller (Dem.)	21	295	490	806

Sixty-first District—	Monterey.
William Sarles (Rep.)	1,782
Fred P. Feliz (Dem.)	2,128
Jesse D. Carr	1

Sixty-second District—	Madera.	Fresno.	Totals.
W. F. Chandler (Rep.)	407	2,015	2,422
Edwin Gower (Dem.)	337	1,680	2,017
Charles Ocho	2	123	125
Judd Hayes	5	121	126

Sixty-third District—	Madera.	Fresno.	Totals.
Thomas H. Yost (Rep.)	331	1,475	1,806
Marvin Simpson (Dem.)	332	1,593	1,925
G. S. Brower (Soc. Dem.)	15	130	145
H. C. Shelton (Pro.)	10	41	51
Dr. Krohn	1	0	1

Sixty-fourth District—	Tulare.	Kings.	Totals.
R. H. Meyers (Rep.)	549	997	1,546
R. Mills (Dem.)	476	887	1,363
William R. McQuiddy	19	99	118
W. C. Cross	1	0	1

Sixty-fifth District—	Tulare.
J. J. Cairns (Rep.)	1,180
H. Levinson (Dem.)	1,753
W. T. Heller	138

Sixty-sixth District—	Kern.
R. C. Dale (Rep.)	1,486
J. W. P. Laird (Dem.)	2,013
S. L. Harmon	102
George Edwards	4

Sixty-seventh District—	San Luis Obispo.
Warren M. John (Rep.)	1,739
L. J. Beckett (Dem.)	1,572
C. A. Stevens	3

Sixty-eighth District—	Santa Barbara.
C. W. Merritt (Rep.)	1,787
T. J. Williams (Dem.)	1,123
Frank E. Kellogg	793

Sixty-ninth District—	Ventura.
Robert M. Clarke (Rep.)	1,750
W. E. Shepherd (Dem.)	1,337
William John Kennard	47
Walter Pidgeon	1

Seventieth District—	Los Angeles.
Walter S. Melick (Rep.)	3,909
John T. Wilson (Dem.)	2,010
L. W. Whitehead (Soc. Dem.)	201
D. F. E. Nokum (Pro.)	260

Seventy-first District—	Los Angeles.
Howard A. Broughton (Rep.)	2,560
Arthur L. Wellington (Dem.)	1,776
M. B. Curtis (Soc. Dem.)	126
L. M. La Fetra (Pro.)	336
Scattering	3

VOTE FOR MEMBERS OF THE ASSEMBLY—Continued.

General Election—November 6, 1900.

Seventy-second District—	Los Angeles.
William H. Savage (Rep.)	2,418
Eugene W. Fortune (Dem.)	2,247
Bomholt Jensen (Soc. Labor)	36
S. S. Smith (Pro.)	334
W. H. Bears (Soc. Dem.)	136

Seventy-third District—	Los Angeles.
Albert C. Sittel (Rep.)	1,939
Frank James (Dem.)	1,987
S. J. Cooper (Soc. Labor)	43
E. W. Clark (Pro.)	97
H. N. Zipaer (Soc. Dem.)	196

Seventy-fourth District—	Los Angeles.
Cornelius W. Pendleton (Rep.)	4,880
John Wolfskill (Dem.)	2
August Roberti (Soc. Labor)	47
George H. Loring (Pro.)	331
C. C. Ford (Soc. Dem.)	881
Scattering	6

Seventy-fifth District—	Los Angeles.
Henry E. Carter (Rep.)	2,539
Frank W. Allender (Dem.)	1,945
W. S. Skinner (Soc. Labor)	17
H. Clay Needham (Pro.)	141
Arthur Vinette	141

Seventy-sixth District—	Orange.
D. W. Hanson (Rep.)	2,171
W. H. Spurgeon (Dem.)	1,882

Seventy-seventh District—	Riverside.
A. S. Milice (Rep.)	2,031
L. Gill (Dem.)	1,679

Seventy-eighth District—	San Bernardino.
C. G. H. Bennink (Rep.)	2,853
Ralph E. Swing (Dem.)	2,613
S. H. Barrett (Pro.)	229
Luther William Gurr (Soc. Dem.)	252

Seventy-ninth District—	San Diego.
Frank W. Barnes (Rep.)	1,915
J. H. Woolman (Dem.)	1,371
Harry M. McKee (Soc. Dem.)	141
George Nickson	53

Eightieth District—	San Diego.
C. R. Stewart (Rep.)	1,783
A. H. Clency (Dem.)	1,135
George Strom (Soc. Dem.)	137
N. B. Weed (Pro.)	67

Republicans	59
Democrats	20
Good Government (see Fifty-fourth District)	1

VOTE FOR JUDGES OF SUPERIOR COURTS.

General Election—November 6, 1900.

Alameda County.

Two to be elected.

John Ellsworth (Rep.)	14,749
F. B. Ogden (Rep.)	14,857
William H. O'Brien (Dem.)	4,823
Edward A. Holmes (Dem.)	4,649
J. George Smith	824
Emil Liess	729
F. W. Sargent	332
Leonard S. Clark	263

Contra Costa County.

One unexpired term to be filled.

William S. Wells (Rep.)	2,649
R. H. Latimer	5
Scattering	4

Fresno County.

Two to be elected.

H. Z. Austin	3,745
Alver E. Snow	3,124
E. D. Edwards	3,377
George E. Church	3,621

Kings County.

One to be elected.

E. T. Cosper (Rep.)	950
M. L. Short (Dem.)	1,048

Los Angeles County.

Two full terms, one unexpired term.

Waldo M. York (Rep.), long term	16,696
Louis H. Valentine (Rep.), long term	14,557
Nathaniel P. Conrey (Rep.), unexpired term	18,108
Dummer K. Trask (Dem.), long term	16,083
Martin E. C. Munday (Dem.), unexpired term	11,730
O. T. Fellows (Soc. Dem.), long term	1,044
C. H. Lee (Soc. Dem.), long term	1,291
T. M. Stewart (Pro.), long term	1,234
James C. Hurley (Soc. Labor), long term	150
F. M. Porter (Pro.), long term	1,161
Wm. E. Cox (Pro.), unexpired term	1,383
Fred J. Spring (Soc. Dem.), unexpired term	1,151
N. W. Thompson	1
G. O. Hughes	1
W. F. Fitzgerald	1
G. J. Griffith	1
Louis Gottschalk	1
Will D Gould	1
J. W. Hudson	3
H. Stieglitz	1
Mike Whaling	1
James Copeland	3

Madera County.

One to be elected.

Benjamin W. Child (Rep.)	708
William M. Conley (Dem.)	856

Merced County.

One unexpired term to be filled.

F. G. Ostrander	852
E. N. Rector	1,075

Riverside County.

One to be elected.

J. S. Noyes	2,048
John F. Crowe	1,733
Frank Boe	1

Sacramento County.

One unexpired term to be filled.

James B. Devine (Rep.)	4,106
Peter J. Shields (Dem.)	5,843
Scattering	4

San Bernardino County.

One to be elected.

C. C. Bennett (Rep.)	2,864
Benjamin F. Bledsoe (Dem.)	2,864
E. E. Duncanson	154
Zebulon Stuart	1
Byron Waters	2
H. Conner	1
Judge Warren	1

San Diego County.

One unexpired term to be filled.

Eugene Daney	3,252
N. H. Conklin	3,379
William Sloan	1
T. F. Holcomb	1
W. A. Sloan	2
H. M. Christie	1

San Francisco.

Four full terms to be filled.

Thomas F. Graham (Rep.)	23,853
Davis Louderback (Rep.)	16,969
D. J. Murphy (Rep.)	20,753
M. C. Sloss (Rep.)	27,227
James V. Coffey (Dem.)	31,882
Stephen V. Costello (Dem.)	22,494
William R. Daingerfield (Dem.)	23,477
William P. Lawlor (Dem.)	29,040
Robert Thompson	286
Scott Anderson	1,567
J. A. Anthony	1,662
W. C. Shepard	1,733
John C. Wesley	1,615
George H. Bahrs (Ind.)	18,707
Scattering	17

San Francisco.

One unexpired term to be filled.

Frank H. Kerrigan (Rep.)	29,775
Gaillard Stoney (Dem.)	14,952
Edward G. Hall	1,650
Scattering	4

Santa Clara County.

One unexpired term to be filled.

A. L. Rhodes (Rep.)	8,962
F. C. Malkmes	403
W. Beal	1
L. Montgomery	5
Vic Scheller	5

VOTE BY CONGRESSIONAL DISTRICTS IN THE COUNTIES COMPRISING SUCH DISTRICTS AS SET FORTH IN THE NEW APPORTIONMENT OF 1901.

The figures in the following tables are taken from the original certified returns on file in the office of the Secretary of State, with the exception of those appearing in the Fourth and Fifth Congressional Districts so far as they relate to the City and County of San Francisco, which figures were estimated and furnished by Mr. THOMAS J. WALSH, Registrar of Voters for the City and County of San Francisco.

VOTE OF 1898.

First Congressional District.

Counties.	Republican.		Dem. and P. P.		Social Labor.		Pro.
	Cong.	Gov.	Cong.	Gov.	Cong.	Gov.	Gov.
Del Norte	354	354	254	305		13	9
Humboldt	3,016	3,171	2,347	2,207		123	84
Siskiyou	1,682	1,737	1,589	1,722		38	21
Trinity	682	687	519	584		14	7
Tehama	1,115	1,088	1,046	1,170		25	15
Shasta	1,687	1,598	1,840	2,028		71	52
Modoc	393	375	507	549		12	8
Lassen	543	558	428	438		16	14
Plumas	659	660	484	544		8	8
Sierra	700	757	450	480		5	4
Nevada	1,685	2,577	2,624	1,971		19	50
Placer	1,896	2,216	2,084	1,808		26	34
El Dorado	1,147	1,332	1,587	1,415		34	26
Amador	1,197	1,351	1,350	1,304		24	27
Calaveras	1,323	1,609	1,567	1,432		23	16
Alpine	63	64	26	28		0	0
Mono	278	335	262	241		2	3
Mariposa	436	521	803	747		13	19
Tuolumne	1,064	1,219	1,649	1,598		42	49
Totals	19,920	22,209	21,416	20,571		508	446

Second Congressional District.

Mendocino	1,947	2,004	2,165	2,188		25	56
Glenn	556	561	753	828	27	7	14
Colusa	601	664	1,053	1,076	52	30	18
Butte	2,015	2,245	2,212	2,012		43	69
Sutter	770	880	807	704		13	20
Yuba	998	1,273	1,251	1,011		16	20
Sacramento	4,846	5,689	4,071	3,414		102	57
Yolo	1,526	1,695	1,514	1,651	72	33	48
Lake	623	627	719	757	40	30	50
Napa	1,870	1,947	1,552	1,578		41	47
Sonoma	3,725	4,063	4,098	3,587		100	83
Marin	1,225	1,345	965	945		47	8
Totals	20,702	22,993	21,140	19,751	191	487	490

Third Congressional District.

Alameda	12,567	12,080	6,813	8,308	764	496	220
Contra Costa	1,853	1,893	1,258	1,472	64	22	29
Solano	2,866	3,005	1,941	2,262	290	95	52
Totals	17,286	16,978	10,012	12,042	1,118	613	301

VOTE BY CONGRESSIONAL DISTRICTS IN THE COUNTIES COMPRISING SUCH DISTRICTS AS SET FORTH IN THE NEW APPORTIONMENT OF 1901—Continued.

VOTE OF 1898—Continued.

Fourth Congressional District.

Counties.	Republican.		Dem. and P. P.		Social Labor.		Pro.
	Cong.	Gov.	Cong.	Gov.	Cong.	Gov.	Gov.
San Francisco	15,095	15,845	12,731	13,950	1,016	849	77

Independent candidate (Dem.) for Congress received 519 votes.

Fifth Congressional District.

San Francisco	11,110	12,373	10,696	10,682	838	539	57
San Mateo	1,330	1,587	1,211	1,098	44	36	14
Santa Clara	6,414	6,821	4,698	4,883	632	292	179
Totals	18,854	20,781	16,605	16,663	1,514	867	250

Independent candidate (Dem.) for Congress received 75 votes.

Sixth Congressional District.

Santa Cruz	2,085	2,149	1,896	2,081	114	93	78
Monterey	1,832	1,995	1,960	2,050	90	54	77
San Benito	731	738	909	984	.....	14	19
Fresno	2,787	2,783	3,219	3,390	.....	117	152
Kings	882	918	857	898	.....	11	27
Madera	563	558	725	765	.....	17	16
Merced	699	801	1,169	1,074	.....	18	32
Stanislaus	1,201	1,127	1,221	1,336	.....	21	38
San Joaquin	2,298	3,894	4,347	3,018	.....	121	80
Totals	13,078	14,963	16,303	15,596	204	466	519

Seventh Congressional District.

Los Angeles	15,132	14,983	11,515	12,052	717	479	1,138

Eighth Congressional District.

San Luis Obispo	1,448	1,657	2,018	1,828	31	31	65
Santa Barbara	2,022	2,072	1,670	1,736	123	95	95
Ventura	1,531	1,643	1,440	1,369	57	57	81
Kern	1,690	1,723	1,747	1,886	.....	67	21
Tulare	1,600	1,725	2,443	2,245	.....	204	74
Inyo	384	478	576	508	.....	13	17
San Bernardino	2,802	2,688	2,370	2,506	.....	98	223
Orange	2,013	1,992	1,624	1,781	.....	32	177
Riverside	2,210	2,118	1,423	1,518	.....	69	179
San Diego	3,615	3,506	2,973	3,259	.....	208	144
Totals	19,315	19,602	18,284	18,636	211	874	1,076

VOTE BY CONGRESSIONAL DISTRICTS IN THE COUNTIES COMPRISING SUCH DISTRICTS AS SET FORTH IN THE NEW APPORTIONMENT OF 1901—Continued.

VOTE OF 1900.

First Congressional District.

Counties.	Republican.		Democrat.		Social Labor.		Prohibition.	
	Cong.	Elec.	Cong.	Elec.	Cong.	Elec.	Cong.	Elec.
Del Norte	281	334	289	291	4	4	2	4
Humboldt	3,711	3,902	1,698	1,698	162	178	70	103
Siskiyou	1,729	1,898	1,798	1,668	40	39	11	17
Trinity	532	544	504	485	9	8	2	2
Tehama	1,134	1,210	1,130	1,138	19	25	19	29
Shasta	1,598	1,681	1,881	1,948	72	87	38	43
Modoc	377	446	506	532	9	12	4	6
Lassen	534	549	344	326	58	58	4	5
Plumas	641	640	463	442	6	6	6	5
Sierra	683	702	418	436	11	11	2	4
Nevada	2,276	2,449	1,848	1,758	59	128	36	46
Placer	1,920	2,009	1,609	1,592	24	39	29	37
El Dorado	1,119	1,193	1,111	1,406	21	25	12	19
Amador	1,310	1,384	1,261	1,209	15	17	7	20
Calaveras	1,535	1,600	1,272	1,288	20	27	6	16
Alpine	70	69	13	15	0	0	0	0
Mono	287	284	264	258	2	1	0	2
Mariposa	434	505	714	717	7	7	9	8
Tuolumne	1,194	1,309	1,518	1,530	22	29	135	30
Totals	21,365	22,708	18,641	18,737	560	701	392	396

Second Congressional District.

Mendocino	2,057	2,192	1,791	1,861	26	36	27	32
Glenn	448	494	753	737	7	6	10	11
Colusa	626	648	1,030	1,075	59	68	4	11
Butte	1,993	2,322	2,304	2,011	28	51	22	36
Sutter	784	819	653	642	11	11	10	16
Yuba	1,046	1,179	1,064	971	17	20	5	9
Sacramento	5,061	5,506	4,493	4,325	99	131	44	83
Yolo	1,411	1,510	1,661	1,687	39	46	43	54
Lake	578	584	707	746	21	28	54	51
Napa	2,123	2,017	1,239	1,432	41	52	69	53
Sonoma	4,209	4,381	3,329	3,517	103	139	53	67
Marin	1,618	1,681	880	904	39	52	3	8
Totals	21,954	23,333	19,904	19,908	490	640	344	431

Third Congressional District.

Alameda	13,756	14,324	6,614	6,677	725	828	236	332
Contra Costa	2,159	2,165	1,439	1,549	29	45	31	39
Solano	3,131	3,114	2,204	2,262	116	167	53	83
Totals	19,046	19,603	10,257	10,488	870	1,040	320	454

Fourth Congressional District.

San Francisco	18,904	19,478	12,336	14,287	927	1,162	84	138

Independent (O'Donnell) received 1,030 votes.

VOTE BY CONGRESSIONAL DISTRICTS IN THE COUNTIES COMPRISING SUCH DISTRICTS AS SET FORTH IN THE NEW APPORTIONMENT OF 1901—Continued.

VOTE OF 1900—Continued.

Fifth Congressional District.

Counties.	Republican.		Democrat.		Social Labor.		Prohibition.	
	Cong.	Elec.	Cong.	Elec.	Cong.	Elec.	Cong.	Elec.
San Francisco	14,130	15,730	10,074	10,925	774	873	96	124
San Mateo	1,326	1,645	1,205	914	25	38	11	12
Santa Clara	6,195	7,107	5,502	4,607	189	210	215	264
Totals	21,651	24,482	16,781	16,446	988	1,121	322	400

Independent (O'Donnell) received 86 votes.

Sixth Congressional District.

Santa Cruz	2,080	2,173	1,558	1,635	250	155	113	115
Monterey	1,882	1,964	1,822	1,825	72	44	54	77
San Benito	721	724	709	786	11	17	8	19
Fresno	3,682	3,585	3,391	3,590	206	232	123	169
Kings	1,022	1,032	805	872	39	40	34	48
Madera	828	764	637	737	13	18	30	19
Merced	788	811	1,046	1,081	32	26	21	31
Stanislaus	1,186	1,058	1,262	1,270	22	34	13	48
San Joaquin	3,633	3,318	3,178	2,873	65	82	50	71
Totals	15,822	15,429	14,408	14,669	710	648	446	597

Seventh Congressional District.

Los Angeles	18,260	19,200	11,865	13,158	2,895	995	1,329	1,443

Eighth Congressional District.

San Luis Obispo	1,362	1,564	1,685	1,713	149	59	95	75
Santa Barbara	1,852	1,988	1,570	1,599	200	123	52	66
Ventura	1,645	1,708	1,293	1,333	108	75	50	72
Kern	1,617	1,692	1,816	1,960	51	52	22	26
Tulare	1,829	1,755	1,981	2,246	172	165	51	72
Inyo	357	396	549	505	12	20	6	14
San Bernardino	3,181	3,135	2,150	2,347	353	235	218	295
Orange	2,186	2,155	1,691	1,777	82	77	177	198
Riverside	2,380	2,329	1,101	1,134	150	152	112	190
San Diego	4,030	3,800	2,392	2,678	254	289	110	157
Totals	20,439	20,522	16,228	17,292	1,531	1,247	893	1,165

VOTE FOR GOVERNOR AND LIEUTENANT-GOVERNOR.

General Election—November 4, 1902.

Counties.	GOVERNOR.					LIEUTENANT-GOVERNOR.				
	George C. Pardee, Republican	Frankin K. Lane, Democrat	Gideon S. Brower, Socialist	Theo. D. Kanouse, Prohibition	Scattering	Alden Anderson, Republican	I. B. Dockweiler, Democrat	Frank R. Whitney, Socialist	S. P. Meads, Prohibition	Scattering
Alameda	13,915	9,022	1,009	238		13,766	7,697	1,132	418	
Alpine	87	52	1	1		90	40	1		
Amador	1,376	1,290	16	17		1,376	1,218	20	16	
Butte	2,271	2,171	57	76		2,313	2,023	60	78	
Calaveras	1,726	1,456	35	10	1	1,719	1,373	40	13	
Colusa	606	1,158	23	9		603	1,088	25	9	
Contra Costa	2,122	1,950	155	31	1	2,256	1,684	146	34	
Del Norte	368	305	43	6		369	286	42	7	
El Dorado	1,160	1,320	49	19		1,171	1,274	50	17	
Fresno	3,677	4,080	371	196	1	3,849	3,691	381	192	
Glenn	540	880	11	5		530	825	11	5	
Humboldt	3,447	2,316	135	87	6	3,562	2,026	150	84	5
Inyo	435	427	25	23		442	406	24	24	
Kern	1,748	2,539	66	23	3	1,818	2,269	84	22	3
Kings	956	999	51	28	1	989	909	53	30	
Lake	636	747	32	34	2	622	739	32	38	
Lassen	540	434	29	4		542	403	27	4	
Los Angeles	17,471	11,121	1,140	1,402	26	17,353	10,530	1,230	1,397	24
Madera	737	929	46	16	1	734	827	44	16	
Marin	1,646	1,168	44	6		1,685	1,040	53	8	
Mariposa	526	828	15	7		520	764	15	7	
Mendocino	2,129	2,340	44	49		2,176	2,156	45	44	
Merced	742	1,179	55	21		736	1,117	55	20	
Modoc	478	592	12	10		491	563	13	10	
Mono	292	278	7	2		310	241	8	3	
Monterey	1,924	1,957	36	89		1,950	1,784	42	97	
Napa	1,941	1,563	45	38	2	1,967	1,426	51	36	1
Nevada	2,000	1,901	142	68		2,018	1,704	158	67	
Orange	2,338	1,536	194	229		2,303	1,489	211	223	
Placer	1,800	1,722	104	41		1,876	1,563	111	33	2
Plumas	669	498	1	7	1	658	485	2	7	
Riverside	2,216	807	314	156		2,197	755	330	145	
Sacramento	4,661	5,154	310	81	1	5,170	4,221	308	78	1
San Benito	680	945	12	28		724	833	12	31	
San Bernardino	3,103	1,932	291	237	2	3,113	1,775	316	224	1
San Diego	3,182	2,517	657	97	6	3,257	2,250	732	97	4
San Francisco	24,106	33,743	1,993	164	61	25,092	30,588	2,402	193	26
San Joaquin	3,413	3,488	120	68	1	3,488	3,218	132	70	
San Luis Obispo	1,628	1,972	53	84		1,668	1,779	60	86	
San Mateo	1,426	1,383	28	1		1,477	1,168	36	4	
Santa Barbara	2,150	1,722	178	51		2,155	1,485	202	54	
Santa Clara	6,078	5,745	209	265	6	6,565	4,823	219	279	4
Santa Cruz	1,819	2,009	127	101	1	1,950	1,760	139	111	
Shasta	1,741	2,291	120	40		1,866	2,025	129	38	
Sierra	708	506	5	1		725	452	7	1	
Siskiyou	1,643	1,998	56	19	1	1,734	1,844	56	17	
Solano	2,366	2,411	310	76		2,805	1,853	304	68	
Sonoma	4,192	4,097	182	89	4	4,258	3,784	188	87	1
Stanislaus	1,069	1,458	39	44		1,108	1,366	42	45	
Sutter	815	704	15	15		817	871	16	16	
Tehama	1,138	1,255	45	37		1,127	1,169	45	48	
Trinity	565	662	16	2		583	596	17	2	
Tulare	1,683	2,397	223	62		1,732	2,223	240	67	
Tuolumne	1,227	1,682	94	31		1,209	1,563	90	31	
Ventura	1,844	1,405	115	49	1	1,831	1,331	115	48	
Yolo	1,447	1,695	75	40	1	1,466	1,583	73	39	1
Yuba	1,129	1,047	12	6		1,128	994	15	6	
Totals	146,332	143,783	9,592	4,636	130	150,039	129,749	10,541	4,844	73

VOTE FOR SECRETARY OF STATE AND CONTROLLER.

General Election—November 4, 1902.

Counties.	SECRETARY OF STATE.					CONTROLLER.				
	Charles F. Curry, Republican	Alex. Rosborough, Democrat	Fred. C. Wheeler, Socialist	Arthur C. Banta, Prohibition	Scattering	E. P. Colgan, Republican	Fred Harkness, Democrat	S. E. Alderman, Socialist	J. E. McComas, Prohibition	Scattering
Alameda	12,532	8,050	1,211	306		14,221	5,658	1,290	323	
Alpine	95	32	1			97	31	1		
Amador	1,445	1,138	17	16		1,415	1,157	18	19	
Butte	2,372	1,942	66	73		2,380	1,918	64	73	
Calaveras	1,727	1,332	44	12		1,746	1,299	44	15	
Colusa	655	1,021	24	7		623	1,022	27	8	
Contra Costa	2,435	1,465	157	31		2,394	1,444	157	32	
Del Norte	373	270	39	5		398	252	41	5	
El Dorado	1,226	1,189	51	18		1,206	1,197	50	18	
Fresno	4,067	3,363	380	186		4,074	3,361	383	177	
Glenn	544	783	10	5		552	784	9	6	
Humboldt	3,727	1,793	146	87	3	3,817	1,682	156	88	3
Inyo	454	380	26	22		443	381	26	21	
Kern	2,018	2,011	76	24	1	2,000	2,011	75	22	
Kings	1,034	853	50	26		1,035	840	50	24	
Lake	639	713	35	40		636	704	35	41	
Lassen	519	419	27	5		560	373	26	4	
Los Angeles	18,416	8,690	1,419	1,394	24	18,077	9,005	1,349	1,496	23
Madera	754	791	41	16		783	760	42	14	
Marin	1,755	920	57	7		1,847	792	58	7	
Mariposa	527	714	18	6		545	694	21	6	
Mendocino	2,320	1,998	45	43		2,303	1,980	42	44	
Merced	755	1,079	55	20		759	1,061	56	20	
Modoc	497	546	14	12		503	540	12	12	
Mono	345	193	9	2		358	182	10	2	
Monterey	2,011	1,681	44	100		2,038	1,631	45	97	
Napa	2,037	1,283	51	38		2,099	1,209	53	37	
Nevada	2,273	1,425	172	53		2,193	1,399	182	61	
Orange	2,339	1,433	210	215		2,339	1,420	211	221	
Placer	2,054	1,343	108	32		1,992	1,407	107	32	
Plumas	670	461	2	7		695	444	3	6	
Riverside	2,195	703	330	149		2,210	691	335	146	
Sacramento	7,008	2,392	297	76		6,406	2,666	372	70	
San Benito	739	794	14	30		764	766	14	31	
San Bernardino	3,211	1,593	328	218	3	3,207	1,584	340	224	2
San Diego	3,323	2,029	785	111	3	3,346	1,988	798	102	3
San Francisco	30,780	23,856	2,475	220	21	29,417	23,346	2,600	233	19
San Joaquin	3,800	2,833	138	67		3,766	2,814	139	72	
San Luis Obispo	1,753	1,637	69	81		1,679	1,746	63	76	
San Mateo	1,635	944	38	9		1,609	938	42	7	
Santa Barbara	2,198	1,345	211	56		2,155	1,398	210	63	
Santa Clara	6,828	4,226	236	314	3	6,639	4,308	239	285	3
Santa Cruz	2,051	1,567	146	107		2,068	1,547	146	110	
Shasta	2,006	1,846	148	39		2,027	1,806	146	41	
Sierra	744	422	10	1		742	417	9	1	
Siskiyou	1,709	1,827	62	14		1,823	1,700	62	16	
Solano	2,826	1,659	295	74		2,754	1,656	322	77	
Sonoma	4,623	3,362	184	87		5,048	3,016	179	81	1
Stanislaus	1,119	1,321	48	41		1,175	1,269	45	44	
Sutter	832	641	16	14		841	629	15	14	
Tehama	1,166	1,094	44	48		1,213	1,076	45	49	
Trinity	600	566	18	3		649	523	16	3	
Tulare	1,758	2,136	247	70		1,784	2,084	252	69	
Tuolumne	1,274	1,459	74	30		1,266	1,462	68	31	
Ventura	1,911	1,211	112	46		1,927	1,196	112	53	
Yolo	1,570	1,461	73	42		1,498	1,505	75	42	
Yuba	1,205	887	15	7		1,197	881	12	7	
Totals	161,479	113,122	11,018	4,762	58	161,338	109,650	11,299	4,878	54

VOTE FOR TREASURER AND ATTORNEY-GENERAL.

General Election—November 4, 1902.

Counties.	TREASURER.					ATTORNEY-GENERAL.				
	Truman Reeves, Republican	Sam H. Brooks, Democrat	Oswald Seifert, Socialist	James Campbell, Prohibition	Scattering	U. S. Webb, Republican	William A. Gett, Democrat	Cameron H. King, Socialist	Joel H. Smith, Prohibition	Scattering
Alameda	14,430	5,717	1,279	335		14,247	5,882	1,288	335	
Alpine	94	36	1			94	31	1		
Amador	1,396	1,167	19	18		1,328	1,238	18	17	
Butte	2,371	1,931	64	72		2,415	1,901	65	68	
Calaveras	1,732	1,315	39	16		1,714	1,316	42	12	
Colusa	622	1,038	26	8		592	1,060	25	11	
Contra Costa	2,345	1,512	154	32		2,385	1,485	155	32	
Del Norte	372	270	41	5		371	272	42	5	
El Dorado	1,194	1,206	51	19		1,183	1,225	50	18	
Fresno	4,023	3,425	383	180		3,879	3,603	379	186	
Glenn	519	792	13	6		540	795	9	6	
Humboldt	3,745	1,728	152	93	3	3,773	1,717	157	90	2
Inyo	441	378	26	21		439	386	27	22	
Kern	1,950	2,056	79	23		1,973	2,051	77	18	
Kings	1,030	842	50	24		1,022	858	50	24	
Lake	625	725	36	39		631	722	36	39	
Lassen	550	386	26	5		599	348	26	5	
Los Angeles	18,573	8,702	1,333	1,427	25	18,324	8,861	1,328	1,414	24
Madera	770	784	41	13		726	841	41	15	
Marin	1,776	874	47	8		1,760	887	55	9	1
Mariposa	517	713	23	6		519	709	20	4	
Mendocino	2,228	2,072	44	46		2,225	2,072	47	45	
Merced	760	1,064	52	21		739	1,103	58	21	
Modoc	507	542	13	10		507	538	14	10	
Mono	355	185	9	2		348	191	9	2	1
Monterey	2,002	1,662	42	95		1,986	1,687	46	96	
Napa	2,054	1,242	52	39		2,055	1,248	53	39	
Nevada	2,160	1,416	168	60		2,096	1,537	165	58	
Orange	2,352	1,415	208	216		2,343	1,417	215	216	
Placer	1,996	1,400	99	34		1,924	1,495	99	34	
Plumas	671	460	3	7		782	371	2	5	
Riverside	2,247	683	325	142		2,206	699	334	146	
Sacramento	6,200	2,827	339	68		4,725	4,516	311	66	
San Benito	733	793	14	31	1	744	786	13	31	
San Bernardino	3,508	1,401	320	197	2	3,212	1,578	340	222	2
San Diego	3,355	1,991	802	101	3	3,347	2,015	795	99	3
San Francisco	28,514	24,489	2,603	234	18	28,228	24,841	2,590	215	21
San Joaquin	3,732	2,843	143	71		3,644	2,924	137	76	
San Luis Obispo	1,746	1,631	67	84		1,747	1,643	68	85	
San Mateo	1,585	952	41	7		1,594	926	43	9	
Santa Barbara	2,189	1,356	207	61		2,193	1,350	209	60	
Santa Clara	6,683	4,283	240	294	3	6,615	4,351	235	284	3
Santa Cruz	2,067	1,541	143	109		2,064	1,540	144	111	
Shasta	1,984	1,855	147	43		2,026	1,822	140	45	
Sierra	730	422	9	1		816	357	8	1	
Siskiyou	1,813	1,719	63	16		1,828	1,699	66	16	
Solano	2,682	1,741	305	76		2,580	1,843	324	78	
Sonoma	4,514	3,450	181	80	1	4,519	3,429	187	84	1
Stanislaus	1,117	1,314	47	46		1,109	1,313	46	45	
Sutter	838	644	16	14		837	641	15	14	
Tehama	1,173	1,083	43	49		1,179	1,081	44	50	
Trinity	615	553	16	4		618	551	18	3	
Tulare	1,780	2,107	250	64		1,836	2,067	251	64	
Tuolumne	1,215	1,492	71	30		1,218	1,481	66	34	
Ventura	1,921	1,194	112	49		1,918	1,190	112	52	
Yolo	1,474	1,529	73	44		1,432	1,571	72	43	
Yuba	1,168	908	13	8		1,195	888	10	7	
Totals	159,743	111,856	11,163	4,803	56	156,949	114,949	11,177	4,796	58

VOTE FOR SURVEYOR-GENERAL AND CLERK OF SUPREME COURT.

General Election—November 4, 1902.

Counties.	SURVEYOR-GENERAL.					CLERK OF SUPREME COURT.				
	Victor H. Woods, Republican	Chas. H. Holcomb, Democrat	Walter Stevenson, Socialist	Thos. B. Russell, Prohibition	Scattering	Frank C. Jordan, Republican	Lawrence H. Wilson, Democrat	Scott Anderson, Socialist	C. C. Collins, Prohibition	Scattering
Alameda	14,200	5,763	1,264	404	....	14,895	5,745	1,263	362	....
Alpine	92	33	1	.....	....	92	34	1	.....	....
Amador	1,389	1,159	19	19	....	1,427	1,135	17	18	....
Butte	2,342	1,946	66	73	....	2,416	1,911	66	72	....
Calaveras	1,720	1,309	45	12	....	1,792	1,247	41	9	....
Colusa	589	1,048	25	9	....	606	1,040	27	9	....
Contra Costa	2,385	1,480	156	30	....	2,418	1,450	156	32	....
Del Norte	373	274	40	5	....	372	267	39	5	....
El Dorado	1,188	1,210	50	20	....	1,193	1,206	50	19	....
Fresno	4,001	3,424	388	182	....	4,043	3,590	387	182	....
Glenn	529	792	11	6	....	531	786	8	7	....
Humboldt	3,765	1,715	154	88	3	3,745	1,775	154	91	2
Inyo	427	394	25	22	....	434	389	26	23	....
Kern	1,933	2,071	79	19	....	1,963	2,046	77	18	....
Kings	1,029	847	52	20	....	1,057	826	48	22	....
Lake	624	731	35	38	....	631	722	35	38	....
Lassen	558	376	27	5	....	551	390	27	5	....
Los Angeles	18,342	8,804	1,356	1,385	23	18,419	8,850	1,321	1,392	22
Madera	754	785	41	13	....	746	790	40	14	....
Marin	1,747	896	54	8	1	1,856	781	54	12	1
Mariposa	511	695	16	6	....	526	707	17	8	....
Mendocino	2,243	2,047	44	46	....	2,304	2,011	48	43	....
Merced	761	1,068	58	22	....	746	1,090	54	20	....
Modoc	496	550	14	10	....	502	537	14	9	
Mono	350	186	9	2	....	352	187	9	2	....
Monterey	2,078	1,599	44	96	....	2,011	1,652	45	96	....
Napa	1,997	1,281	55	40	....	2,067	1,242	53	42	....
Nevada	2,084	1,499	170	61	....	2,168	1,401	167	61	....
Orange	2,327	1,421	217	213	....	2,339	1,419	213	223	....
Placer	1,999	1,397	110	33	....	2,031	1,369	106	32	....
Plumas	670	453	3	8	....	675	452	3	8	....
Riverside	2,205	690	331	143	....	2,197	709	331	143	....
Sacramento	5,834	3,078	354	70	....	6,030	2,936	362	71	....
San Benito	768	762	11	31	....	748	786	16	29	....
San Bernardino	3,198	1,591	347	210	2	3,248	1,553	343	215	1
San Diego	3,318	2,061	799	100	3	3,347	1,985	810	103	3
San Francisco	27,732	25,321	2,549	230	18	29,573	23,171	2,643	242	17
San Joaquin	3,703	2,876	142	74	....	3,770	2,835	141	70	....
San Luis Obispo	1,844	1,597	64	84	....	1,731	1,625	70	86	....
San Mateo	1,613	920	45	6	....	1,597	914	48	5	....
Santa Barbara	2,221	1,302	214	61	....	2,203	1,332	209	60	....
Santa Clara	6,716	4,249	238	273	3	6,859	4,113	239	274	3
Santa Cruz	2,065	1,516	144	108	....	2,103	1,500	146	107	1
Shasta	1,962	1,853	149	43	....	2,035	1,814	151	43	....
Sierra	737	416	10	2	....	740	411	10	3	....
Siskiyou	1,804	1,707	65	16	....	1,827	1,689	63	14	....
Solano	2,670	1,734	329	73	....	2,684	1,711	322	73	....
Sonoma	4,403	3,521	183	88	1	4,399	3,559	183	86	....
Stanislaus	1,089	1,337	46	44	....	1,121	1,295	46	44	....
Sutter	834	642	15	14	....	838	643	15	14	....
Tehama	1,163	1,097	44	47	....	1,172	1,088	44	47	....
Trinity	609	560	18	3	....	644	527	18	3	....
Tulare	1,790	2,097	250	64	....	1,783	2,103	250	63	....
Tuolumne	1,237	1,469	68	31	....	1,270	1,443	68	33	....
Ventura	1,925	1,188	112	50	....	1,913	1,198	111	54	....
Yolo	1,464	1,538	72	43	....	1,459	1,528	73	43	....
Yuba	1,173	897	13	6	....	1,196	876	12	8	....
Totals	157,580	113,282	11,240	4,809	54	161,395	110,191	11,290	4,807	50

VOTE FOR SUPERINTENDENT OF PUBLIC INSTRUCTION AND SUPERINTENDENT OF STATE PRINTING.

General Election—November 4, 1902.

Counties.	SUPERINTENDENT OF PUBLIC INSTRUCTION.					SUPERINTENDENT OF STATE PRINTING.				
	Thomas J. Kirk, Republican	E. W. Lindsay, Democrat	Anna F. Smith, Socialist	Charlton Edholm, Prohibition	Scattering	W. W. Shannon, Republican	E. I. Woodman, Democrat	S. H. Laverty, Socialist	Leroy S. Atwood, Prohibition	Scattering
Alameda	14,340	5,540	1,312	337		14,097	6,218	1,206	360	
Alpine	95	31	2			94	33	1		
Amador	1,395	1,152	19	17		1,370	1,165	17	20	
Butte	2,383	1,902	72	71		2,334	1,946	66	76	
Calaveras	1,733	1,294	44	12		1,689	1,324	38	17	
Colusa	628	1,013	27	6		582	1,039	28	7	
Contra Costa	2,404	1,463	151	31	1	2,491	1,353	153	30	
Del Norte	365	267	40	5		370	262	40	5	
El Dorado	1,194	1,198	54	20		1,178	1,202	48	21	
Fresno	4,257	3,336	361	148		4,052	3,351	378	179	
Glenn	527	784	13	7		533	779	11	7	
Humboldt	3,749	1,714	157	90	2	3,721	1,707	154	90	
Inyo	420	319	21	23		433	388	24	22	
Kern	1,980	2,009	82	19		1,960	2,028	77	19	
Kings	1,041	828	50	26		1,001	856	49	27	
Lake	630	719	36	39		627	716	34	42	
Lassen	568	372	27	5		540	395	26	5	
Los Angeles	18,375	8,794	1,383	1,368	23	18,157	8,853	1,399	1,408	23
Madera	819	742	42	12		740	781	37	13	
Marin	1,758	867	57	7		1,931	736	46	7	
Mariposa	506	702	21	7		506	704	16	6	
Mendocino	2,225	2,049	52	44		2,262	2,011	44	43	
Merced	766	1,058	53	19		771	1,057	55	22	
Modoc	504	538	14	10		500	539	14	10	
Mono	357	183	11	2		353	179	8	2	
Monterey	2,098	1,571	43	92		1,986	1,656	46	102	
Napa	2,043	1,235	51	36		2,055	1,236	48	39	
Nevada	2,142	1,418	185	55		2,212	1,365	163	57	
Orange	2,334	1,426	216	217		2,303	1,438	216	207	
Placer	1,982	1,411	105	33		1,940	1,468	96	33	
Plumas	676	450	4	8		665	454	3	8	
Riverside	2,186	705	343	141		2,180	707	334	140	
Sacramento	6,023	2,923	379	64		4,995	4,455	239	51	
San Benito	767	768	13	32		758	762	14	31	
San Bernardino	3,201	1,587	360	212	1	3,238	1,529	334	213	1
San Diego	3,347	1,991	814	101	3	3,303	2,006	788	110	3
San Francisco	28,969	23,411	2,542	219	13	32,462	21,480	2,393	250	13
San Joaquin	3,746	2,811	155	66		3,525	3,012	132	119	
San Luis Obispo	1,772	1,594	71	81		1,738	1,607	69	84	
San Mateo	1,580	932	45	4		1,680	850	40	8	
Santa Barbara	2,213	1,311	206	64		2,180	1,312	209	61	
Santa Clara	6,659	4,237	253	260	3	6,721	4,211	229	278	3
Santa Cruz	2,080	1,513	155	104	1	2,045	1,537	142	113	
Shasta	1,989	1,838	150	43		1,971	1,857	146	46	
Sierra	738	418	13	1		714	436	8	1	
Siskiyou	1,815	1,687	70	15		1,771	1,742	60	14	
Solano	2,675	1,701	317	75		2,755	1,681	306	75	
Sonoma	4,499	3,418	190	88		4,557	3,374	166	80	
Stanislaus	1,132	1,283	48	41		1,107	1,294	44	48	
Sutter	844	632	15	14		843	637	13	15	
Tehama	1,186	1,073	46	50		1,118	1,152	45	49	
Trinity	612	544	17	3		617	537	17	3	
Tulare	1,834	2,067	252	61		1,776	2,081	244	66	
Tuolumne	1,230	1,470	79	27		1,213	1,485	65	34	
Ventura	1,908	1,187	115	48		1,942	1,158	105	51	
Yolo	1,466	1,528	73	39		1,398	1,609	71	41	
Yuba	1,170	887	13	7		1,183	896	12	6	
Totals	159,935	109,901	11,439	4,626	47	161,243	110,646	10,766	4,871	43

VOTE FOR CHIEF JUSTICE OF THE SUPREME COURT.

General Election—November 4, 1902.

Counties.	William H. Beatty, Republican	John K. Law, Democrat	H. G. Walker, Socialist	T. M. Stewart, Prohibition	Scattering
Alameda	14,807	5,260	1,337	288	
Alpine	94	33	1		
Amador	1,403	1,145	15	18	
Butte	2,414	1,885	67	69	
Calaveras	1,736	1,303	37	13	
Colusa	645	995	25	7	
Contra Costa	2,432	1,401	154	26	
Del Norte	364	268	40	5	
El Dorado	1,209	1,184	49	18	
Fresno	4,070	3,390	368	164	
Glenn	538	774	10	7	
Humboldt	3,812	1,660	151	90	
Inyo	447	377	24	21	
Kern	1,956	2,027	80	18	
Kings	1,032	835	47	26	
Lake	644	704	36	40	
Lassen	564	368	27	5	
Los Angeles	18,568	8,510	1,341	1,342	6
Madera	755	796	39	13	
Marin	1,919	703	46	5	
Mariposa	517	694	18	4	
Mendocino	2,286	2,008	50	44	
Merced	769	1,082	54	18	
Modoc	523	519	13	9	
Mono	352	182	12	2	1
Monterey	2,056	1,582	46	93	
Napa	2,151	1,135	45	37	
Nevada	2,219	1,330	182	55	
Orange	2,345	1,400	211	209	
Placer	2,041	1,347	100	30	
Plumas	678	443	3	8	
Riverside	2,189	703	328	136	
Sacramento	6,301	2,709	322	59	6
San Benito	780	741	13	30	
San Bernardino	3,264	1,538	337	209	
San Diego	3,327	1,989	793	104	
San Francisco	31,998	21,124	2,477	209	4
San Joaquin	3,758	2,815	138	68	
San Luis Obispo	1,779	1,578	81	82	
San Mateo	1,640	880	43	4	
Santa Barbara	2,235	1,289	201	71	1
Santa Clara	6,919	4,026	236	251	1
Santa Cruz	2,150	1,444	146	105	1
Shasta	2,022	1,820	141	43	
Sierra	752	398	7	1	
Siskiyou	1,847	1,669	63	14	
Solano	2,774	1,608	309	71	
Sonoma	4,616	3,329	180	78	1
Stanislaus	1,163	1,250	45	41	
Sutter	842	634	16	15	
Tehama	1,196	1,056	44	46	
Trinity	621	541	17	2	
Tulare	1,795	2,080	237	64	
Tuolumne	1,277	1,412	67	32	
Ventura	1,937	1,184	108	48	
Yolo	1,484	1,510	69	39	
Yuba	1,198	867	11	6	
Totals	165,210	105,534	11,057	4,512	21

VOTE FOR ASSOCIATE JUSTICES OF THE SUPREME COURT.

General Election—November 4, 1902.

Counties.	F. M. Angellotti, Republican	Lucien Shaw, Republican	E. C. Farnsworth, Democrat	D. K. Trask, Democrat	Emil Liess, Socialist	W. C. Shepard, Socialist	J. H. Blanchard, Prohibition	M. L. Wicks, Prohibition	Scattering
Alameda	14,335	9,942	5,320	5,165	1,224	978	324	226	
Alpine	80	51	45	16	1				
Amador	1,235	762	1,344	868	16	9	18	8	
Butte	2,300	1,474	1,930	1,213	69	60	74	56	
Calaveras	1,675	1,055	1,333	879	36	34	12	9	
Colusa	574	317	1,003	508	27	15	7	4	
Contra Costa	2,379	1,445	1,349	875	144	98	26	18	
Del Norte	365	172	256	155	38	31	5	2	
El Dorado	1,156	605	1,163	694	46	26	18	8	
Fresno	3,840	2,475	3,455	2,423	356	245	166	105	
Glenn	532	221	768	408	11	6	5	4	
Humboldt	3,706	2,359	1,688	1,055	143	93	88	51	
Inyo	407	314	395	277	25	19	21	12	
Kern	1,763	1,070	2,121	1,244	71	44	20	14	
Kings	939	656	935	541	47	37	27	15	
Lake	642	347	701	422	34	26	41	23	
Lassen	538	290	378	247	27	18	5	4	
Los Angeles	16,374	13,994	8,449	9,703	1,232	863	1,462	861	1
Madera	701	372	792	419	38	24	13	10	
Marin	2,386	1,037	389	513	35	28	4	5	
Mariposa	397	230	864	420	15	11	5	3	
Mendocino	1,891	1,728	1,735	1,678	31	31	29	29	
Merced	711	405	1,085	678	54	33	21	8	
Modoc	494	266	539	394	14	12	10	8	
Mono	350	219	178	137	10	5	2	2	1
Monterey	1,995	1,206	1,602	1,179	46	51	70	70	
Napa	2,037	1,340	1,234	918	48	36	36	24	
Nevada	2,095	1,208	1,446	959	166	127	55	42	
Orange	2,245	1,416	1,404	924	211	144	209	131	
Placer	1,915	1,158	1,442	992	100	67	35	20	
Plumas	681	448	438	329	2	3	8	7	
Riverside	2,111	1,620	710	537	337	269	139	93	
Sacramento	5,405	3,455	3,341	2,385	315	205	81	48	1
San Benito	769	490	748	490	12	10	29	22	
San Bernardino	3,099	1,931	1,551	1,212	329	205	212	140	
San Diego	3,246	2,692	2,021	1,646	777	613	109	73	
San Francisco	30,044	23,907	18,845	22,432	2,414	2,269	238	211	1
San Joaquin	3,579	2,489	2,892	2,386	135	105	74	56	
San Luis Obispo	1,701	1,217	1,616	1,345	61	51	86	66	
San Mateo	1,630	945	846	578	39	22	7	5	
Santa Barbara	2,152	1,443	1,284	948	193	125	68	42	1
Santa Clara	6,838	4,832	4,020	3,120	239	167	264	172	
Santa Cruz	2,082	1,121	1,476	879	142	91	108	70	
Shasta	1,934	1,122	1,824	1,186	138	88	44	28	
Sierra	733	431	416	252	10	7	2		
Siskiyou	1,751	911	1,694	977	62	39	14	8	
Solano	2,700	1,573	1,640	1,198	277	225	78	53	
Sonoma	4,605	3,160	3,352	2,608	174	129	82	59	
Stanislaus	1,080	641	1,296	817	44	29	40	30	
Sutter	826	443	639	394	12	10	15	7	
Tehama	1,148	589	1,084	581	44	32	46	30	
Trinity	591	365	556	359	18	12	3	3	
Tulare	1,429	1,002	2,552	1,401	211	156	60	39	
Tuolumne	1,208	713	1,457	988	66	52	29	18	
Ventura	1,880	1,159	1,174	731	104	59	53	33	
Yolo	1,407	878	1,541	1,046	70	41	39	30	
Yuba	1,142	805	880	680	12	8	6	5	
Totals	155,828	108,516	105,236	87,409	10,552	8,193	4,742	3,120	5

An ambiguity in the ballot caused the large difference in the vote for the Associate Justices of the Supreme Court between the candidate whose name came first and the one whose name came second.

VOTE FOR REPRESENTATIVES IN CONGRESS.

General Election—November 4, 1902.

First Congressional District.

Counties.	J. N. Gillett, Republican.	Thos. S. Ford, Democrat.	M. E. Shore, Socialist.	W. O. Clark, Prohibition.	Scattering.
Alpine	85	39	1		
Amador	1,344	1,209	10	20	
Del Norte	370	255	38	5	
Calaveras	1,634	1,411	34	13	
Siskiyou	1,742	1,777	52	12	
Modoc	490	533	14	10	
Humboldt	3,720	1,884	131	75	3
Trinity	583	588	16	3	
Shasta	1,845	2,014	121	42	
Lassen	527	400	27	5	
Tehama	1,128	1,107	41	44	
Plumas	643	480	3	9	
Sierra	655	499	7	1	
Nevada	1,693	2,043	123	46	
Placer	1,807	1,603	77	26	
El Dorado	1,135	1,260	42	19	
Mono	319	217	10	2	
Mariposa	457	750	14	4	
Tuolumne	1,091	1,627	49	26	
Totals	21,268	19,696	810	362	3

Second Congressional District.

Counties.	Frank I. Coombs Republican.	Theodore A. Bell Democrat.	G. H. Rogers, Socialist.	W. P. Fassett, Prohibition.	Scattering.
Butte	2,276	2,030	59	71	
Sutter	803	670	14	9	
Yuba	1,097	983	9	8	
Mendocino	2,062	2,234	26	26	
Glenn	520	789	8	7	
Colusa	541	1,104	20	10	
Sacramento	4,479	4,661	262	62	
Yolo	1,327	1,682	63	38	
Lake	587	767	32	38	
Napa	1,723	1,734	35	25	
Sonoma	4,167	3,820	165	69	1
Marin	1,599	1,062	38	4	
Totals	21,181	21,536	731	367	1

Third Congressional District.

Counties.	Victor H. Metcalf, Republican.	Calvin B. White, Democrat.	M. W. Wilkins, Socialist.	T. H. Montgomery Prohibition.	Scattering.
Solano	2,973	1,562	257	63	
Contra Costa	2,437	1,425	174	30	
Alameda	15,122	5,587	1,125	245	
Totals	20,532	8,574	1,556	338	

VOTE FOR REPRESENTATIVES IN CONGRESS—Continued.

General Election—November 4, 1902.

Fourth Congressional District.

County.	Julius Kahn, Republican	William Costley Socialist	Joseph Rowell, Prohibition	E. J. Livernash, Dem., U. L.	Scattering
San Francisco	16,005	616	69	16,146	6

Fifth Congressional District.

Counties.	E. F. Loud, Republican	Jos. Lawrence, Socialist	F. E. Caton, Prohibition	Wm. J. Wynn, Dem., U. L.	Scattering
San Francisco	10,020	411	76	15,250	5
San Mateo	1,263	28	4	1,434	
Santa Clara	5,294	181	221	6,028	
Totals	16,577	620	301	22,712	5

Sixth Congressional District.

Counties.	J. C. Needham, Republican	Gaston M. Ashe, Democrat	J. L. Cobb, Socialist	L. C. Jolley, Prohibition	Scattering
Santa Cruz	2,048	1,607	128	92	
Monterey	2,004	1,681	40	86	
San Benito	729	870	10	18	
Fresno	4,582	3,045	335	122	
Kings	1,089	814	44	19	
Madera	914	665	37	13	
Merced	819	1,005	68	12	
Stanislaus	1,333	1,142	39	25	
San Joaquin	3,750	2,903	114	59	
Totals	17,268	13,732	815	446	

Seventh Congressional District.

County.	Jas. McLachlan, Republican	Carl A. Johnson, Democrat	Geo. H. Hewes, Socialist	F. F. Wheeler, Prohibition	Scattering
Los Angeles	19,407	8,075	1,261	1,195	9

VOTE FOR REPRESENTATIVES IN CONGRESS—Continued.

General Election—November 4, 1902.

Eighth Congressional District.

Counties.	M. J. Daniels, Republican	Wm. E. Smythe, Democrat	N. A. Richardson Socialist	Ellsworth Leonardson, Prohibition	Scattering
San Luis Obispo	1,650	1,705	55	75	
Santa Barbara	2,151	1,380	194	54	
Ventura	1,880	1,204	110	38	
Kern	1,795	2,162	72	15	
Tulare	1,701	2,182	220	48	
Inyo	416	402	23	19	
San Bernardino	3,177	1,618	370	165	
Orange	2,350	1,452	207	193	
Riverside	2,214	813	307	97	
San Diego	2,801	2,901	533	58	
Totals	20,135	15,819	2,091	762	

VOTE FOR MEMBERS OF THE STATE BOARD OF EQUALIZATION.

General Election—November 4, 1902.

First District.

County.	Lewis H. Brown, Republican	Wm. H. Alford, Democrat	Lynus Vanalstine, Socialist	H. N. Turner, Prohibition	Scattering
San Francisco	24,953	25,059	2,329	254	

Second District.

Counties.	Alexander Brown, Republican	W. H. French, Democrat	H. Hanch, Socialist	E. L. Briggs, Prohibition	Scattering
Alameda	13,091	6,323	1,299	309	
Alpine	97	33	1		
Amador	1,333	1,174	16	18	
Calaveras	1,737	1,279	31	11	
Contra Costa	2,303	1,465	154	29	
El Dorado	1,164	1,196	46	16	
Nevada	2,028	1,374	166	58	
Placer	1,827	1,498	93	30	
Sacramento	4,985	3,729	278	69	
San Joaquin	3,711	2,711	131	65	
Tuolumne	1,205	1,404	62	28	
Totals	33,481	22,186	2,277	633	

VOTE FOR MEMBERS OF THE STATE BOARD OF EQUALIZATION—Continued.

General Election—November 4, 1902.

Third District.

Counties.	A. G. Myers, Republican	R. H. Beamer, Democrat	Thos. A. Spivey, Socialist	Geo. McCowan, Prohibition	Scattering
Butte	2,109	2,175	60	61	
Colusa	479	1,150	21	9	
Del Norte	306	227	39	5	
Glenn	421	862	11	5	
Humboldt	3,133	2,272	135	81	
Lake	575	749	34	39	
Lassen	477	443	24	5	
Marin	1,523	1,023	53	7	
Mendocino	2,029	2,167	30	33	
Modoc	425	599	14	9	
Napa	1,649	1,610	40	27	
Plumas	645	476	2	7	
Shasta	1,840	1,959	138	41	
Sierra	685	451	6	1	
Siskiyou	1,604	1,860	55	15	
Solano	1,963	2,386	268	66	
Sonoma	3,953	3,893	169	78	
Sutter	739	737	11	10	
Tehama	1,031	1,211	40	44	
Trinity	569	579	16	3	
Yolo	937	2,070	54	30	
Yuba	966	1,083	10	7	
Totals	28,058	30,052	1,230	583	

Fourth District.

Counties.	Frank Matison, Republican	James Hanley, Democrat	Frank A. Marek, Socialist	J. C. Thomas, Prohibition	Scattering
Fresno	4,005	3,328	366	159	
Inyo	424	385	23	21	
Kern	1,814	2,099	75	19	
Kings	1,018	804	46	25	
Los Angeles	16,665	10,647	1,223	1,257	
Madera	756	728	36	12	
Mariposa	495	689	16	6	
Merced	739	1,031	54	16	
Mono	345	182	9	2	
Monterey	2,036	1,573	40	93	
Orange	2,279	1,441	202	214	
Riverside	2,140	697	332	116	
San Benito	766	724	13	25	
San Bernardino	3,140	1,575	327	206	1
San Diego	3,267	1,960	758	94	
San Luis Obispo	1,720	1,561	63	77	
San Mateo	1,534	856	45	10	
Santa Barbara	2,143	1,290	198	60	
Santa Clara	6,509	4,100	215	242	
Santa Cruz	2,417	1,267	118	83	
Stanislaus	1,115	1,249	40	39	
Tulare	1,730	2,073	237	62	
Ventura	1,875	1,176	105	43	
Totals	58,932	41,435	4,541	2,881	1

VOTE FOR RAILROAD COMMISSIONERS.

General Election—November 4, 1902.

First District.

Counties.	A. C. Irwin, Republican.	W. J. Hassett, Democrat.	J. P. Hynes, Socialist.	C. T. Clark, Prohibition.	Counties.	A. C. Irwin, Republican.	W. J. Hassett, Democrat.	J. P. Hynes, Socialist.	C. T. Clark, Prohibition.
Alpine	92	31	1	-------	Placer	1,840	1,501	94	30
Amador	1,329	1,182	16	19	Plumas	682	435	2	6
Butte	2,292	1,959	63	66	Sacramento	3,718	5,369	303	59
Calaveras	1,620	1,316	42	12	Shasta	1,869	1,892	149	43
Colusa	557	1,029	23	6	Sierra	722	408	8	-------
Del Norte	350	251	42	5	Siskiyou	1,767	1,713	59	13
El Dorado	1,156	1,298	54	16	Solano	2,460	1,762	310	78
Glenn	493	781	10	8	Sonoma	4,254	3,583	181	78
Humboldt	3,585	1,731	144	84	Sutter	833	641	11	13
Lake	595	718	35	38	Tehama	1,126	1,080	46	45
Lassen	535	386	28	5	Trinity	586	553	17	2
Mendocino	2,072	2,099	32	29	Yolo	1,339	1,584	71	38
Modoc	496	532	14	10	Yuba	1,259	831	8	5
Napa	1,930	1,255	40	33					
Nevada	1,953	1,459	166	54	Totals	41,510	37,289	1,969	795

Second District.

Counties.	Adam Andrew, Republican.	S. Braunhart, Democrat.	John Barduhn, Socialist.	C. B. Williams, Prohibition.	C. C. O'Donnell, Independent.
Marin	1,760	736	43	7	117
San Francisco	26,777	22,383	2,142	257	3,123
San Mateo	1,337	938	30	7	260
Totals	29,874	24,057	2,215	271	3,500

Third District.

Counties.	O. S. Henderson, Republican.	Tim. Spellacy, Democrat.	G. A. Garrett, Socialist.	H. C. Needham, Prohibition.	Counties.	O. S. Henderson, Republican.	Tim. Spellacy, Democrat.	G. A. Garrett, Socialist.	H. C. Needham, Prohibition.
Alameda	13,778	5,360	1,320	341	San Benito	717	741	14	29
Contra Costa	2,355	1,419	152	30	S. Bernardino	3,214	1,502	339	202
Fresno	3,766	3,576	360	169	San Diego	3,264	1,893	813	98
Inyo	414	366	25	20	San Joaquin	3,863	2,703	123	60
Kern	1,380	2,660	65	18	S. Luis Obispo	1,683	1,560	70	76
Kings	982	871	46	23	Santa Barb'ra	2,096	1,303	205	57
Los Angeles	17,920	8,767	1,355	1,424	Santa Clara	6,457	4,120	221	251
Madera	732	758	41	13	Santa Cruz	2,042	1,474	144	97
Mariposa	523	668	17	5	Stanislaus	1,133	1,246	41	40
Merced	748	1,031	52	17	Tulare	1,720	2,080	248	61
Mono	340	182	8	2	Tuolumne	1,289	1,339	64	26
Monterey	2,075	1,596	47	98	Ventura	1,839	1,187	108	47
Orange	2,252	1,472	201	210					
Riverside	2,161	674	338	117	Totals	78,743	50,548	6,417	3,531

CONSTITUTIONAL

General Election—

Counties.	Senate No. 4. Relating to public school system.		Senate No. 18. Dividing State into fish and game districts.		Senate No. 3. Exempting State, etc., bonds from taxation.		Senate No. 6. Relating to charters of municipalities.	
	Yes.	No.	Yes.	No.	Yes.	No.	Yes.	No.
Alameda	7,429	5,060	7,396	4,549	6,958	4,817	5,835	4,839
Alpine	34	28	40	8	28	23	16	18
Amador	843	338	615	351	395	447	289	387
Butte	1,300	1,169	1,187	1,130	790	1,429	673	1,194
Calaveras	895	536	874	467	523	670	412	526
Colusa	300	448	318	429	228	472	201	404
Contra Costa	1,590	621	1,343	720	1,241	821	949	661
Del Norte	167	120	142	132	106	153	87	124
El Dorado	716	418	722	407	477	549	351	455
Fresno	2,491	944	2,046	1,179	1,612	1,123	1,330	1,388
Glenn	279	336	271	334	160	408	129	341
Humboldt	1,311	1,275	1,418	1,224	697	1,787	625	1,398
Inyo	320	112	390	91	218	230	148	105
Kern	1,647	412	1,313	622	1,053	867	809	766
Kings	595	318	417	421	331	518	298	375
Lake	457	278	356	315	252	433	208	300
Lassen	276	223	349	184	157	319	93	246
Los Angeles	12,954	4,919	12,495	4,318	11,148	6,182	11,610	3,331
Madera	558	164	424	227	310	358	229	237
Marin	730	594	800	498	840	464	574	532
Mariposa	376	162	287	221	180	267	165	173
Mendocino	658	1,230	804	1,012	643	1,167	708	949
Merced	527	279	336	434	327	449	273	309
Modoc	225	212	318	154	125	308	101	244
Mono	195	39	170	59	106	95	98	53
Monterey	888	787	848	765	699	828	565	761
Napa	838	753	775	722	753	753	492	739
Nevada	1,831	435	1,741	372	939	802	852	632
Orange	900	1,264	989	1,029	758	1,297	714	974
Placer	991	654	996	646	714	871	491	750
Plumas	246	212	346	153	157	252	103	194
Riverside	411	1,661	1,150	670	964	889	733	785
Sacramento	2,710	1,267	2,477	1,405	1,934	1,774	1,738	1,408
San Benito	431	305	345	340	337	366	241	302
San Bernardino	1,571	1,171	1,786	795	1,400	1,162	1,428	712
San Diego	2,236	1,136	2,583	790	1,914	1,402	2,083	724
San Francisco	18,569	15,487	20,197	11,856	18,920	12,809	21,727	10,185
San Joaquin	1,846	1,412	1,281	1,749	1,250	1,824	1,174	1,465
San Luis Obispo	1,045	712	951	775	748	888	630	699
San Mateo	680	468	749	375	718	371	487	396
Santa Barbara	1,201	558	1,016	646	933	713	798	577
Santa Clara	2,824	2,694	2,962	2,464	2,967	2,385	2,218	2,511
Santa Cruz	1,442	682	1,470	570	1,264	744	946	717
Shasta	888	921	829	943	582	1,110	956	716
Sierra	333	261	555	113	218	311	155	206
Siskiyou	953	577	1,032	507	575	887	501	590
Solano	1,603	908	1,320	971	1,241	1,113	1,015	904
Sonoma	2,055	2,090	1,839	2,114	1,492	2,397	1,288	2,069
Stanislaus	767	422	564	534	556	557	336	550
Sutter	315	362	287	374	222	413	156	340
Tehama	551	555	541	565	461	667	299	580
Trinity	368	183	320	205	231	274	160	232
Tulare	1,389	651	1,012	857	535	1,270	483	967
Tuolumne	916	466	730	548	494	771	418	538
Ventura	814	532	865	476	685	602	573	483
Yolo	934	586	661	730	549	796	417	708
Yuba	528	454	574	385	411	478	360	413
Totals	89,947	60,861	88,622	54,930	74,526	66,132	70,748	53,182

AMENDMENTS.

November 4, 1902.

Assembly No. 25. Hours of labor on public work.		Senate No. 14. Providing for the use of voting machines.		Senate No. 20. Establishing a system of State highways.		Assembly No. 28. Creating a "State Commission."		Senate No. 13. Relative to prosecution of offenses.	
Yes.	No.	Yes.	No.	Yes.	No.	Yes.	No.	Yes.	No.
10,417	2,211	7,756	2,829	5,691	5,979	2,245	10,498	3,839	6,811
66	---	37	12	50	12	12	40	29	19
803	237	419	344	616	355	162	791	268	501
1,780	664	1,056	935	1,031	1,156	480	1,756	738	1,328
1,116	287	576	457	717	522	254	1,168	462	646
429	333	320	342	266	418	133	592	208	466
1,842	383	1,286	511	1,138	798	384	1,772	806	1,056
245	77	100	122	144	118	43	296	86	161
866	294	483	429	649	375	169	1,099	406	542
2,594	775	1,781	1,048	1,782	1,358	819	2,289	1,201	1,684
398	216	196	305	247	322	88	496	208	334
1,752	946	838	1,319	1,073	1,313	362	2,136	721	1,451
376	86	241	99	275	118	73	392	219	161
1,732	305	1,161	497	1,215	661	476	1,540	840	887
574	297	414	299	423	376	113	797	269	466
443	233	266	306	324	321	121	542	288	337
326	161	205	207	236	222	66	414	197	280
13,858	3,845	10,835	3,849	13,677	3,325	5,283	12,121	8,781	5,972
596	117	337	192	385	232	118	514	245	298
1,080	281	833	318	646	597	433	1,041	430	742
498	108	221	180	299	168	118	390	219	220
1,197	677	721	959	738	995	395	1,654	653	1,089
550	225	348	279	459	260	149	641	262	393
272	175	159	221	223	207	77	344	167	240
224	22	116	57	169	40	56	162	107	78
1,234	477	842	589	752	755	310	1,307	561	885
1,152	440	707	592	559	859	203	1,414	441	928
1,789	305	968	534	1,107	605	315	1,831	734	872
281	902	799	979	1,056	936	389	1,621	657	1,116
1,316	416	734	598	840	657	287	1,395	569	839
337	140	183	178	210	196	80	372	168	209
1,430	498	965	629	710	1,092	309	1,452	922	685
3,137	928	2,163	1,192	2,641	1,155	1,215	2,639	1,648	1,803
489	229	346	250	317	354	96	592	287	339
2,108	645	1,551	704	1,612	936	594	2,002	1,319	993
2,916	609	2,107	833	2,158	1,079	685	2,687	1,744	1,158
28,042	5,201	24,232	7,253	16,754	14,369	7,477	28,513	13,069	17,453
2,119	1,074	1,467	1,183	1,521	1,401	685	2,633	997	1,770
1,376	446	922	550	920	711	271	1,388	613	896
1,037	197	662	281	497	523	336	862	423	554
1,449	375	925	480	1,039	571	349	1,446	749	705
4,160	1,501	3,049	1,745	2,253	2,946	1,143	4,429	1,896	2,944
1,854	334	1,298	442	1,192	747	441	1,580	833	895
547	413	628	928	773	901	365	1,526	566	1,005
499	111	261	187	289	213	102	474	239	246
1,207	347	586	521	861	540	362	1,119	618	676
2,042	492	1,350	683	1,139	1,073	333	2,157	838	1,319
2,671	1,580	1,752	1,722	1,714	2,119	599	3,485	1,240	2,390
776	358	618	370	540	527	201	930	342	661
358	304	231	328	270	347	93	574	193	397
789	361	426	514	475	561	187	877	306	647
436	121	256	175	323	185	98	427	197	251
1,298	607	759	791	912	858	280	1,532	585	1,012
1,253	248	603	484	726	520	261	1,063	484	701
1,092	348	812	359	699	530	238	1,130	579	543
932	525	597	583	613	736	276	1,086	417	597
812	268	462	354	534	382	265	763	339	502
114,972	33,752	83,966	43,127	78,479	59,632	31,474	118,791	56,222	72,153

VOTE FOR SENATORS.

General Election—November 4, 1902.

Second Senatorial District—	Shasta.	Modoc.	Lassen.	Siskiyou.	Total.
Clifford Coggins (Rep.), La Moine, Shasta Co.	1,883	505	545	1,739	4,672
J. A. Hubbard (Dem.), Anderson	1,978	522	371	1,783	4,654
S. E. Leonard (So.), Lassen Co.	142	14	35	54	245

Coggins's plurality, 18.

Fourth Senatorial District—	Mendocino.	Glenn.	Colusa.	Lake.	Total.
J. B. Sanford (Dem.), Ukiah	2,856	880	1,201	872	5,809
No Nomination (Rep.)	------	------	------	------	------
Scattering	5	5	1		11

Sixth Senatorial District—	Butte.	Yuba.	Sutter.	Yolo.	Total.
Wm. M. Cutter (Rep.), Marysville	2,193	965	762	1,294	5,214
Marshall Diggs (Dem.), Marysville	2,197	1,187	743	1,764	5,891

Diggs's majority, 677.

Eighth Senatorial District—	Sonoma.
E. F. Woodward (Rep.), Santa Rosa	4,199
Fred T. Duhring (Dem.), Sonoma	3,910
Scattering	1

Woodward's majority, 288.

Tenth Senatorial District—	El Dorado.	Amador.	Calaveras.	Alpine.	Mono.	Total.
L. R. Tulloch (Dem.), Angels Camp	1,227	1,193	1,675	33	226	4,354
William C. Ralston (Rep.), Melones	1,195	1,375	1,439	95	327	4,431

Ralston's majority, 77.

Twelfth Senatorial District—	Tuolumne.	Mariposa.	Madera.	Stanislaus.	Merced.	Total.
J. B. Curtin (Dem.), Sonora	1,827	761	920	1,650	1,251	6,409
No Nomination (Rep.)	-----	-----	-----	-----	-----	-----
Scattering	-----	8	2	10	8	28
W. W. Stocker	-----	-----	75	-----	-----	75

Fourteenth Senatorial District—	Alameda.
Joseph R. Knowland (Rep.), 1543 Everett street, Alameda	3,331
S. Miller (So.), Alameda	562

Knowland's majority, 2,769.

Sixteenth Senatorial District—	Alameda.
Frank W. Leavitt (Rep.), 174 Tenth street, Oakland	3,951
J. W. O'Connor (So.), Oakland	321
Charles L. Pierce (U. L.), 926 Poplar street, Oakland	2,831

Leavitt's majority, 799.

Eighteenth Senatorial District—	San Francisco.
John A. Hoey (Rep.), 827A Bryant street	2,837
Harry Bunkers (Dem., U. L.), 1923 Mission street	3,618

Bunkers's majority, 781.

Twentieth Senatorial District—	San Francisco.
Frank French (Rep.), 230 Duncan street	2,228
William E. Dubois (Dem.), 2251 Market street	779
William J. Kenney (U. L.), 61 Prosper street	2,177

French's plurality, 51.

Twenty-second Senatorial District—	San Francisco.
Hamilton A. Bauer (Rep.), 1838 Geary street	2,883
Montague T. Moses (Dem.), 2518 Sutter street	818
Patrick Hallinan (U. L.), 1619 Webster street	1,298

Bauer's majority, 767.

Twenty-fourth Senatorial District—	San Francisco.
George H. Williams (Rep.), 1019½ Clay street	4,003
R. P. Saffold (Dem.), 923A Broadway	1,066
E. J. Reynolds (U. L.), 1929 Leavenworth street	1,186

Williams's majority, 1,751.

VOTE FOR SENATORS—Continued.

General Election—November 4, 1902.

Twenty-sixth Senatorial District—

	Fresno.
Chester Rowell (Rep.), Fresno	4,195
Miles Wallace (Dem.), Fresno	3,376
James E. Turner (So.), Fowler	322
J. W. Webb (Pro.), West Park	184

Rowell's majority, 313.

Twenty-eighth Senatorial District—

	Santa Clara.
W. A. Beasly (Rep.), San José	2,165
William M. Herman (Dem.), San José	965
W. E. Ward (Pro.), San José	50
Charles M. Shortridge (Ind.), San José	2,557

Shortridge's plurality, 392.

Thirtieth Senatorial District—

	San Bernardino.	Inyo.	Total.
Orrin Z. Hubbell (Rep.), Ontario	3,472	466	3,938
William Gunn (So.), San Bernardino	517	45	562
S. H. Barrett (Pro.), East Highland	298	24	322
S. E. Vermilyea		11	11

Hubbell's majority, 3,054.

Thirty-second Senatorial District—

	Kern.	Tulare.	Kings.	Total.
E. J. Emmons (Dem.), Bakersfield	2,294	2,109	883	5,286
C. J. McDivitt (Rep.), Randsburg	1,766	1,729	978	4,473
E. O. Weiner (So.), Porterville	58	241	45	394

Emmons's majority, 419.

Thirty-fourth Senatorial District—

	Los Angeles.
William H. Savage (Rep.), San Pedro	4,171
Z. W. Craig (Dem.), San Pedro	1,730
W. I. Hull (Pro.), Santa Monica	326
E. Fletcher	265
Scattering	1

Savage's majority, 1,849.

Thirty-sixth Senatorial District—

	Los Angeles.
Benjamin W. Hahn (Rep.), Pasadena	2,792
Edward L. Hutchinson (Dem.), Los Angeles	2,012
C. H. Parsons (Pro.), Pasadena	147
J. J. Patton	222

Hahn's majority, 411.

Thirty-eighth Senatorial District—

	Los Angeles.
Cornelius W. Pendleton (Rep.), Los Angeles	3,341
LeCompte Davis (Dem.), Los Angeles	3,168
Scattering	9

Pendleton's majority, 164.

Fortieth Senatorial District—

	San Diego.
M. L. Ward (Rep), Chula Vista	3,379
Henry E. Mills (Dem.), San Diego	2,068
Harry M. McKee (So.), San Diego	653

Ward's majority, 658.

VOTE FOR MEMBERS OF THE ASSEMBLY.

General Election—November 4, 1902.

First Assembly District—

	Del Norte.	Siskiyou.	Trinity.	Total.
Isaac R. Wells (Dem.), Dunsmuir	266	1,812	514	2,592
C. W. Leininger (Rep.), Weaverville	361	1,723	651	2,735

Leininger's majority, 143.

Second Assembly District—

	Humboldt.
George T. Rolley (Rep.), Eureka	2,138
Andrew R. Thorp (Dem.), Eureka	1,286

Rolley's majority, 852.

VOTE FOR MEMBERS OF THE ASSEMBLY—Continued.

General Election—November 4, 1902.

Third Assembly District—	Humboldt.
J. A. Lane (Dem.), Fortuna	848
B. H. McNeil (Rep.), Rohnerville	1,417

McNeil's majority, 569.

Fourth Assembly District—	Modoc.	Lassen.	Shasta.	Total.
George A. Grotefend (Dem.), Redding	562	428	2,225	3,215
Duane R. Brownell (Rep.), Bieber	470	513	1,672	2,655

Grotefend's majority, 560.

Fifth Assembly District—	Tehama.	Plumas.	Sierra.	Total.
F. D. Soward (Rep.), Downieville	1,035	680	845	2,560
John Simpson (Dem.), Tehama	1,260	440	330	2,030
Scattering	-----	----	2	2

Soward's majority, 528.

Sixth Assembly District—	Mendocino.
William Hanen (Rep.), Point Arena	2,031
F. M. Weger (Dem.), Ukiah	2,316

Weger's majority, 285.

Seventh Assembly District—	Butte.
Fred R. Stansell (Rep.), Nelson	2,308
William A. Beard (Dem.), Oroville	2,070

Stansell's majority, 238.

Eighth Assembly District—	Yuba.	Sutter.	Total.
C. B. Andross (Dem.), Marysville	983	620	1,603
A. C. McLaughlin (Rep.), Yuba City	1,105	872	1,977

McLaughlin's majority, 374.

Ninth Assembly District—	Nevada.
John Glasson (Rep.), Grass Valley	1,782
Jo V. Snyder (Dem.), Nevada City	1,830
Samuel J. Alderman (So.)	227

Snyder's plurality, 48.

Tenth Assembly District—	Placer.	El Dorado.	Total.
John F. Limpinsell (Dem.), Placerville	1,315	1,402	2,717
Frank A. Duryea (Rep.), Lincoln	2,156	1,037	3,193

Duryea's majority, 476.

Eleventh Assembly District—	Amador.	Calaveras.	Alpine.	Mono.	Total.
J. L. Sargent (Dem.), Jackson	1,247	1,370	46	190	2,853
C. H. McKenney (Rep.), Ione	1,324	1,625	82	340	3,371

McKenney's majority, 518.

Twelfth Assembly District—	Glenn.	Colusa.	Lake.	Total.
B. F. Howard (Dem.), Colusa	877	1,285	851	3,013
Scattering	3	1	--- --	4

Thirteenth Assembly District—	Sonoma.
F. A. Cromwell (Rep.), Petaluma	2,631
J. C. Keene (Dem.), Healdsburg	1,648

Cromwell's majority, 983.

Fourteenth Assembly District—	Sonoma.
Victor Piezzi (Rep.), Santa Rosa	1,805
Charles O. Dunbar (Dem.), Santa Rosa	2,016

Dunbar's majority, 211.

Fifteenth Assembly District—	Napa.
Percival S. King (Rep.), Napa	2,173
Henry Lange (Dem.), St. Helena	1,171
L. L. Page (So.), Coombsville	47

King's plurality, 1,002; majority, 955.

Sixteenth Assembly District—	Yolo.
T. D. Morin (Rep.), Rumsey	1,288
J. I. McConnell (Dem.), Woodland	1,742

McConnell's majority, 454.

VOTE FOR MEMBERS OF THE ASSEMBLY—Continued.

General Election—November 4, 1902.

Seventeenth Assembly District— Sacramento.

W. H. Treichler (Dem.)	1,435
Grove L. Johnson (Rep.)	1,470
A. W. Youngman (So.)	114

Johnson's plurality, 35.

Eighteenth Assembly District— Sacramento.

C. M. Harrison (Dem.)	1,512
John M. Higgins (Rep.)	1,889
R. C. V. Pratt (So.)	96

Higgins's plurality, 377; majority, 281.

Nineteenth Assembly District— Sacramento.

J. H. Leggett (Dem.), Oak Park	1,429
W. W. Greer (Rep.), Oak Park	1,493

Greer's majority, 64.

Twentieth Assembly District— Solano.

J. W. Kavanagh (Rep.), Vallejo	1,894
W. S. Killingsworth (Dem.), Vacaville	2,490
K. J. Doyle (So.), Benicia	398

Killingsworth's plurality, 596; majority, 198.

Twenty-first Assembly District— Marin.

J. Emmet Hayden (Dem.), San Rafael	1,328
Stephen H. Olmsted (Rep.), San Rafael	1,416

Olmsted's majority, 88.

Twenty-second Assembly District— Contra Costa.

Harry Ells (Rep.), Stege	2,340
William F. Belding (Dem.), San Pablo	1,662

Ells's majority, 678.

Twenty-third Assembly District— San Joaquin.

Thomas A. Fox (Dem.), Stockton	1,472
F. E. Dunlap (Rep.), Stockton	1,936

Dunlap's majority, 464.

Twenty-fourth Assembly District— San Joaquin.

F. H. Kincaid (Dem.), Ripon	1,409
John W. Moore (Rep.), Undine	1,817

Moore's majority, 408.

Twenty-fifth Assembly District—	Stanislaus.	Merced.	Madera.	Total.
V. E. Bangs (Dem.), Modesto	1,647	1,213	885	3,745
Scattering	1	5	6	12

Twenty-sixth Assembly District—	Tuolumne.	Mariposa.	Total.
Edward N. Baxter (Dem.), Wawona	1,107	621	1,728
George A. Richards (Rep.), Sonora	1,117	348	1,465
E. W. Weare (Ind.), Stent	542	190	732

Baxter's plurality, 263.

Twenty-seventh Assembly District—	Tulare.	Inyo.	Total.
A. R. Orr (Rep.), Visalia	1,739	412	2,151
Aubrey M. Lumley (Dem.), Porterville	2,214	395	2,609
E. C. Miles (So.), Porterville	205	26	231

Lumley's majority, 227.

Twenty-eighth Assembly District— San Francisco.

Charles R. Franklin (Rep.), 525 Folsom street	941
Alex. Estelita (Dem.), 60 Tehama street	516
John M. Murphy (U. L.), 44 Clementina street	994

Murphy's plurality, 53.

Twenty-ninth Assembly District— San Francisco.

Jeremiah F. Collins (Rep.), 811 Harrison street	1,054
Thomas F. Finn (Dem., U. L.), 239 Fifth street	2,055

Finn's majority, 1,001.

VOTE FOR MEMBERS OF THE ASSEMBLY—Continued.

General Election—November 4, 1902.

Thirtieth Assembly District— San Francisco.

James F. Lawler (Rep.) 1,168
Abner McMahon (Dem., U. L.), 9 Sumner street 2,024
McMahon's majority, 856.

Thirty-first Assembly District— San Francisco.

Jeremiah Lucey (Rep.), 531 Sixth street 1,528
Charles A. Siskron (Dem., U. L.), 19B Kissling street 1,885
Siskron's majority, 557.

Thirty-second Assembly District— San Francisco.

Bernard P. LaGrave (Rep.), 504 Railroad avenue 1,295
J. N. Copus (Dem., U. L.), 1510 Twenty-fifth street 1,534
Scattering 1
Copus's majority, 238.

Thirty-third Assembly District— San Francisco.

Lewis A. Taylor (Rep.), 3610 Mission street 782
M. J. Kerrigan (Dem., U. L.), 316 Chenery street 1,514
Kerrigan's majority, 732.

Thirty-fourth Assembly District— San Francisco.

William H. Gleeson (Rep.), 132 Sanchez street 1,325
J. E. Sullivan (Dem.), 3978 Eighteenth street 717
John McKeon (U. L.), 4225 Nineteenth street 834
Gleeson's plurality, 491.

Thirty-fifth Assembly District— San Francisco.

Edward D. Knight (Rep.), 751 Guerrero street 1,425
D. T. Powers (Dem., U. L.), 229 Lexington avenue 1,293
Scattering 2
Knight's majority, 130.

Thirty-sixth Assembly District— San Francisco.

Albert H. Menne (Rep.), 1573 Fifteenth street 1,407
A. M. Mahany (Dem., U. L.), 1806 Market street 1,798
Scattering 1
Mahany's majority, 390.

Thirty-seventh Assembly District— San Francisco.

Arthur G. Fisk (Rep.), 700 Hayes street 1,936
John E. Brannan (Dem.), 1014 Page street 643
J. W. Mayder (U. L.), 413 Broderick street 551
Scattering 1
Fisk's majority, 741.

Thirty-eighth Assembly District— San Francisco.

Marcus Lewis (Rep.), 704 Golden Gate avenue 1,769
F. H. Seavy (Dem., U. L.), 1939½ McAllister street 1,481
Lewis's majority, 288.

Thirty-ninth Assembly District— San Francisco.

W. W. Allen, Jr., (Rep.), 1585 Tenth avenue 1,280
Harry A. Knox (U. L.), 443 Twenty-fifth avenue 1,034
Allen's majority, 246.

Fortieth Assembly District— San Francisco.

Leo H. Susman (Rep.), 2128 Pine street 1,822
Thomas J. O'Neill (Dem., U. L.), 2215 Devisadero street 877
Scattering 1
Susman's majority, 944.

Forty-first Assembly District— San Francisco.

Frederick Lux (Rep.), 1214 Vallejo street 1,325
William P. Delaney (Dem., U. L.), 1208 Broadway 1,104
Lux's majority, 221.

Forty-second Assembly District— San Francisco.

Phineas S. Barber (Rep.), 129 Hyde street 1,718
William R. Stone (Dem., U. L.), 122 Turk street 1,299
Barber's majority, 419.

VOTE FOR MEMBERS OF THE ASSEMBLY—Continued.

General Election—November 4, 1902.

Forty-third Assembly District— San Francisco.

William H. R. McMartin (Rep.), 1236 Market street	1,607
Frederick R. Butz (Dem.), 826 Bush street	958
John Millward (U. L.), 1117½ Broadway	532
Scattering	1

McMartin's plurality, 649; majority, 116.

Forty-fourth Assembly District— San Francisco.

James D. Hart (Rep.), 427 Sutter street	1,785
Washington Kugler (Dem., U. L.), 705E Stockton street	1,393

Hart's majority, 392.

Forty-fifth Assembly District— San Francisco.

George G. Boisson (Rep.), 979 Union street	1,427
C. Sganzini (Dem., U. L.), 1114 Kearny street	936

Boisson's majority, 491.

Forty-sixth Assembly District— Alameda.

John G. Mattos (Rep.), Centerville	2,368
Thomas S. Manning (U. L.), Haywards	1,049

Mattos's majority, 1,319.

Forty-seventh Assembly District— Alameda.

J. Clem Bates (Rep.), Alameda	1,764
G. W. Townsend (So.), Alameda	159
Frank W. Halley (U. L.), 2315 Santa Clara avenue, Alameda	871

Bates's plurality, 893; majority, 734.

Forty-eighth Assembly District— Alameda.

Philip M. Walsh (Rep.), Oakland	1,701
H. W. Anderson (Dem.), Oakland	206
E. F. Richardson (So.), Oakland	115
Edward E. Gehring (U. L.), 778 Harrison street, Oakland	863

Walsh's majority, 717.

Forty-ninth Assembly District— Alameda.

John W. Mott (Rep.), Oakland	1,631
O. S. Philbrook (So.), Oakland	1,299
James S. Adams (U. L.), 966 Kirkham street, Oakland	116

Mott's plurality, 332; majority, 216.

Fiftieth Assembly District— Alameda.

John A. Bliss (Rep.), Oakland	2,066
Thomas Booth (So.), Oakland	171
P. J. Ryan (U. L.), 668 Twenty-fourth street, Oakland	1,117

Bliss's plurality, 849; majority, 678.

Fifty-first Assembly District— Alameda.

N. K. Foster (Rep.), Oakland	1,683
T. S. Price (So.), Oakland	143
Paul W. Wuthe (U. L.), 707 East Fifteenth street, Oakland	986

Foster's majority, 554.

Fifty-second Assembly District— Alameda.

William H. Waste (Rep.), Berkeley	1,916
William T. Hamilton (Dem.), Berkeley	377
Paul McReynolds (So.), Berkeley	130
John Gelder (U. L.), 1511 Fairview street, Berkeley	864

Waste's plurality, 1,052; majority, 545.

Fifty-third Assembly District— San Mateo.

Henry Ward Brown (Rep.), Colma	1,405
James T. Casey (Dem.), Colma	1,259

Brown's majority, 146.

Fifty-fourth Assembly District— Santa Cruz.

A. D. Duffey (Dem.), Ben Lomond	1,912
Harry S. Wanzer (Rep.), Santa Cruz	1,907

Duffey's majority, 5.

Fifty-fifth Assembly District— Santa Clara.

G. S. Walker (Rep.), Los Gatos	2,152
James F. Talbot (Dem.), San José	1,505
O. A. Florey (Pro.), San José	81

Walker's plurality, 647; majority, 566.

VOTE FOR MEMBERS OF THE ASSEMBLY—Continued.

General Election—November 4, 1902.

Fifty-sixth Assembly District— Santa Clara.

Eli Wright (Rep.), Gardner	2,337
Andrew M. Smith (Dem.), San José	1,377
D. W. Thurston (Pro.), Santa Clara	77

Wright's plurality, 960; majority, 883.

Fifty-seventh Assembly District— Santa Clara.

Marshall Black (Rep.), Palo Alto	1,886
George A. Prindiville (Dem.), San José	1,566
H. B. Schulte (Pro.), Wayne	47

Black's plurality, 320; majority, 273.

Fifty-eighth Assembly District— San Benito.

W. J. Dougherty (Dem.), San Juan	862
Irving W. Moore (Rep.), San Juan	731

Dougherty's majority, 131.

Fifty-ninth Assembly District— Monterey.

M. B. Steadman (Rep.), Monterey	2,296
Joseph Warth (Dem.), Salinas City	1,476

Steadman's majority, 820.

Sixtieth Assembly District— Fresno.

J. O. Traber (Rep.), Fresno	2,110
Arthur C. Blaney (So.), Fowler	171
August A. Turner (Dem.), Sycamore	1,469
Judd Hays (Pro.), Oleander	88

Traber's majority, 383.

Sixty-first Assembly District— Fresno.

A. M. Drew (Rep.), Fresno	2,015
Addison D. Giger (Dem.), Fresno	1,737
Otto Steinwald (So.), Easterby precinct	183
E. F. Austin	59

Drew's majority, 36.

Sixty-second Assembly District— Kings.

R. H. Myers (Rep.), Armona precinct	949
John G. Covert (Dem.), Hanford	986

Covert's majority, 37.

Sixty-third Assembly District— San Luis Obispo.

Mark Elberg (Dem.), Los Osos	1,350
Warren M. John (Rep.), San Luis Obispo	2,201
Scattering	1

John's majority, 850.

Sixty-fourth Assembly District— Santa Barbara.

E. M. Pyle (Rep.), Santa Barbara	1,835
H. C. Dimock (Dem.), Lompoc	1,758
W. L. McDonald (So.), Santa Barbara	187

Pyle's plurality, 77.

Sixty-fifth Assembly District— Ventura.

Chris. P. Pann (Rep.), Santa Paula	1,665
M. L. Montgomery (Dem.), Simi	1,511
Scattering	2

Pann's majority, 152.

Sixty-sixth Assembly District— Kern.

M. S. Platz (Dem.), Bakersfield	1,951
J. R. Dorsey (Rep.), Bakersfield	2,141

Dorsey's majority, 190.

Sixty-seventh Assembly District— Los Angeles.

John A. Goodrich (Rep.), Pasadena	1,905
Alpha C. Knight (Dem.), La Cañada	622
Rev. Fletcher Pomeroy (Pro.), Burbank	175

Goodrich's plurality, 1,283; majority, 1,108.

VOTE FOR MEMBERS OF THE ASSEMBLY—Continued.

General Election—November 4, 1902.

Sixty-eighth Assembly District—	Los Angeles.
W. A. Johnstone (Rep.), San Dimas	1,767
Frank P. Firey (Dem.), Pomona	1,376
Dr. Levi D. Johnson (Pro.), Whittier	282
Johnstone's plurality, 390; majority, 109.	

Sixty-ninth Assembly District—	Los Angeles.
Edgar W. Camp (Rep.), Sierra Madre	1,890
Jesse Dreskill (Dem.)	1,149
M. G. McCaslin (Pro.), Long Beach	211
Camp's plurality, 741; majority, 530.	

Seventieth Assembly District—	Los Angeles.
W. H. Kelso (Rep.), Inglewood	1,934
Henry Stieglitz (Dem.), San Pedro	1,185
Col. Frank J. Sibley (Pro.), Los Angeles	173
William Hogan	155
Kelso's plurality, 749; majority, 421.	

Seventy-first Assembly District—	Los Angeles.
Philip A. Stanton (Rep.), Los Angeles	1,566
Emmet H. Wilson (Dem.), Los Angeles	1,184
Scattering	3
Stanton's majority, 379.	

Seventy-second Assembly District—	Los Angeles.
H. S. G. McCartney (Rep.), Los Angeles	1,586
John Satterwhite (Dem.), Los Angeles	802
Herbert R. Chapin	130
McCartney's plurality, 784; majority, 654.	

Seventy-third Assembly District—	Los Angeles.
J. P. Transue (Rep.), Los Angeles	1,832
John Cummins (Dem.), Los Angeles	1,141
George H. Loring	86
Scattering	1
Transue's plurality, 691; majority, 604.	

Seventy-fourth Assembly District—	Los Angeles.
Frederick W. Houser (Rep.), Los Angeles	2,463
G. E. Poage (Dem.), National Military Home	1,335
Scattering	15
Houser's majority, 1,113.	

Seventy-fifth Assembly District—	Los Angeles.
Henry E. Carter (Rep.), Los Angeles	2,122
Nicolas M. Queirolo (Dem.), Los Angeles	1,038
Jesse Yarnell	526
Scattering	1
Carter's majority, 557.	

Seventy-sixth Assembly District—	San Bernardino.
John S. Whiteman (Dem.), Cajon	1,540
Frank C. Prescott (Rep.), Redlands	3,358
R. H. Conklin	320
Prescott's majority, 1,498.	

Seventy-seventh Assembly District—	Orange.
Roy Bishop (Dem.), El Modena	1,669
E. R. Amerige (Rep.), Fullerton	2,366
Scattering	8
Amerige's majority, 689.	

Seventy-eighth Assembly District—	Riverside.
Frank D. Lewis (Union Rep.), Riverside	2,135
L. H. Edmiston	656
Lewis's majority, 479.	

Seventy-ninth Assembly District—	San Diego.
F. W. Barnes (Rep.), Pacific Beach	1,665
Samuel Schiller (Dem.), San Diego	1,292
Edgar B. Helphenstine (So.), San Diego	355
Barnes's plurality, 373; majority, 18.	

Eightieth Assembly District—	San Diego.
John G. Burgess (Rep.), El Cajon	1,434
Francis Louis Blanc (Dem.), Julian	1,001
W. J. Henderson (So.), Chula Vista	372
Burgess's plurality, 433; majority, 61.	

VOTE FOR JUDGES OF THE SUPERIOR COURTS.

General Election—November 4, 1902.

Alameda County.

Three to be elected.

W. E. Green (Rep.)	10,984
Samuel P. Hall (Rep.)	11,106
Henry A. Melvin (Rep.)	11,790
James Andrew (So.)	760
R. A. Dague (So.)	631
A. Coplin (So.)	611
E. M. Gibson (U. L.)	9,033
Thomas Scott (U. L.)	8,295
John R. Glasscock (U. L.)	9,476

Alpine County.

One to be elected.

Nathaniel Dubois (Ind.)	------
Jacob E. Cohn (Ind.)	54
N. D. Arnot (Rep.)	84

Amador County.

One to be elected.

Fred L. Stewart (Rep.)	1,130
R. C. Rust (Dem.)	1,529

Butte County.

One to be elected.

John C. Gray (Rep.)	2,350
Richard White (Dem.)	2,145

Calaveras County.

One to be elected.

Ira Hill Reed (Rep.)	1,414
A. I. McSorley (Dem.)	1,725

Colusa County.

One to be elected.

Ernest Weyand (Rep.)	772
H. M. Albery (Dem.)	961

Contra Costa County.

One to be elected.

William S. Wells (Rep.)	2,815
R. B. Saffold (Dem.)	1,212

Del Norte County.

One to be elected.

John L. Childs (Rep.)	415
F. A. Cutler (Ind.)	314

El Dorado County.

One to be elected.

Marcus P. Bennett (Rep.)	1,159
Prentess Carpenter (Dem.)	1,334
Scattering	1

Humboldt County.

Two to be elected.

G. W. Hunter (Rep.)	4,099
Edgar C. Cooper (Rep.)	2,710
E. W. Wilson (Dem.)	2,953

Inyo County.

One to be elected.

F. E. Densmore (Rep.)	328
Walter A. Lamar (Ind.)	516

Kern County.

One to be elected.

Paul M. Bennett (Rep.)	1,567
J. W. Mahon (Dem.)	2,615

Lake County.

One to be elected.

M. S. Sayre (Rep.)	676
R. W. Crump (Dem.)	758

Lassen County.

One to be elected.

F. A. Kelley (Rep.)	581
N. J. Barry (Dem.)	421

Los Angeles County.

Four to be elected.

Curtis D. Wilbur (Rep.)	15,669
B. N. Smith (Rep.)	16,208
Nathaniel P. Conrey (Rep.)	15,469
Mathew T. Allen (Rep.)	17,800
Milton K. Young (Dem.)	9,436
Thomas L. Winder (Dem.)	8,604
H. T. Gordon (Dem.)	7,816
Lucien Earle (Dem.)	7,929
Sara I. Wilde	1,158
Clarence H. Lee	1,030
S. W. Niman	981
Scattering	1

Marin County.

One to be elected.

Thomas J. Lennon (Rep.)	1,569
Hugh J. McIsaac (Dem.)	1,228
Scattering	2

Mariposa County.

One to be elected.

J. J. Trabucco (Dem.)	828
John M. Corcoran (Ind.)	544
Scattering	1

Mendocino County.

One to be elected.

J. M. Mannon (Rep.)	2,159
J. Q. White (Dem.)	2,377

Merced County.

One to be elected.

E. N. Rector (Dem.)	1,434
Scattering	5

VOTE FOR JUDGES OF THE SUPERIOR COURTS—Continued.

General Election—November 4, 1902.

Modoc County.

One to be elected.

N. A. Cornish (Rep.)	502
John E. Raker (Dem.)	619

Mono County.

One to be elected.

J. D. Murphy (Rep.)	459
Scattering	1

Monterey County.

One to be elected.

N. A. Dorn (Rep.)	1,907
B. V. Sargent (Dem.)	2,054

Napa County.

One to be elected.

E. D. Ham (Rep.)	1,518
Henry C. Gesford (Dem.)	1,952
Scattering	2

Nevada County.

One to be elected.

Frank T. Nilon (Rep.)	2,058
Preston F. Simonds (Ind.)	1,753

Orange County.

One to be elected.

Z. B. West (Rep.)	2,334
F. O. Daniel (Dem.)	1,860
Scattering	1

Placer County.

One to be elected.

John M. Fulweiler (Rep.)	1,571
James E. Prewett (Dem.)	2,022
Scattering	1

Plumas County.

One to be elected.

J. D. Goodwin (Rep.)	395
C. E. McLaughlin (Dem.)	763

Sacramento County.

Three to be elected.

E. C. Hart (Rep.)	7,361
Eugene Aram (Rep.)	2,951
S. Solon Holl (Rep.)	1,794
J. W. Hughes (Dem.)	6,229
Peter J. Shields (Dem.)	6,789
R. M. Clarken (Dem.)	1,476

San Benito County.

One to be elected.

M. T. Dooling (Dem.)	1,264

San Bernardino County.

One to be elected.

Frank F. Oster (Rep.)	3,622
J. W. Curtis (Dem.)	1,531
E. M. Dillman	251

San Diego County.

Two to be elected.

E. S. Torrance (Rep.)	3,132
W. R. Guy (Rep.)	2,809
William R. Andrews (Dem.)	2,775
Norman H. Conklin (Dem.)	2,825

San Francisco County.

Four to be elected.

John Hunt (Rep.)	28,099
Carroll Cook (Rep.)	25,943
R. B. McClellan (Rep.)	18,058
J. C. B. Hebbard (Rep.)	24,857
Frank H. Dunne (Dem.)	21,745
Alfred J. Fritz (Dem.)	19,516
William T. Baggett (Dem.)	9,246
Livingston Jenks (Dem.)	14,165
Walter Gallagher (U. L.)	13,201
John Heenan (U. L.)	13,854
Henry B. Lister (U. L.)	13,760
William E. White (U. L.)	15,262
Scattering	3

San Joaquin County.

Three to be elected.

Frank H. Smith (Rep.)	3,322
Arthur H. Ashley (Rep.)	3,233
W. B. Nutter (Dem.)	3,725
W. N. Rutherford (Dem.)	1,936
Amos H. Carpenter (Ind.)	123

Short Term.

George F. Buck (Rep.)	4,162
J. M. C. Murphy (Dem.)	2,053

San Luis Obispo County.

One to be elected.

William Shipsey (Rep.)	1,546
E. P. Unangst (Dem.)	2,135
Scattering	1

San Mateo County.

One to be elected,

George C. Ross (Rep.)	1,207
George H. Buck (Dem.)	1,563

Santa Barbara County.

One to be elected.

J. W. Taggart (Rep.)	1,507
C. A. Storke (Dem.)	1,094
W. S. Day (Ind.)	1,340

Santa Clara County.

Two to be elected.

C. W. Cobb (Rep.)	5,078
W. G. Lorigan (Dem.)	6,716
M. H. Hyland (Dem.)	6,665
N. T. Biddle	3,107
Scattering	2

Santa Cruz County.

One to be elected.

Hubert C. Wyckoff (Rep.)	1,660
Lucas F. Smith (Dem.)	2,307

VOTE FOR JUDGES OF THE SUPERIOR COURTS—Continued.

General Election—November 4, 1902.

Shasta County.

One to be elected.

Franklin P. Primm (Rep.)	1,719
Charles M. Head (Dem.)	2,351
Scattering	1

Sierra County.

One to be elected.

Stanley A. Smith (Rep.)	953
Scattering	3

Siskiyou County.

One to be elected.

J. S. Beard (Rep.)	2,469
Jacob P. Wetzel	143
Scattering	9

Solano County.

One to be elected.

A. J. Buckles (Rep.)	3,499

Sonoma County.

Two to be elected.

Albert G. Burnett (Rep.)	5,060
S. K. Dougherty (Rep.)	3,206
Emmet Seawell (Dem.)	3,781
Clarence F. Lea (Dem.)	3,500

Stanislaus County.

One to be elected.

L. L. Dennett (Rep.)	1,118
L. W. Fulkerth (Dem.)	1,428

Sutter County.

One to be elected.

Miles E. Sanborn (Rep.)	686
K. S. Mahon (Dem.)	844

Tehama County.

One to be elected.

John F. Ellison (Rep.)	1,359
H. P. Andrews (Dem.)	1,079

Trinity County.

One to be elected.

D. J. Hall (Rep.)	541
James W. Bartlett (Dem.)	686

Tuolumne County.

One to be elected.

G. W. Nicol (Dem.)	2,371

Ventura County.

One to be elected.

B. T. Williams (Rep.)	1,368
Felix W. Ewing (Dem.)	2,005

Yolo County.

One to be elected.

E. E. Gaddis (Rep.)	1,861
W. H. Grant (Dem.)	1,291

Yuba County.

One to be elected.

E. A. Forbes (Rep.)	1,013
Eugene P. McDaniel (Dem.)	1,164

TOTAL VOTE CAST FOR STATE OFFICERS, CONSTITUTIONAL AMENDMENTS, ETC.—1894, 1898, AND 1902.

State Officers, Etc.	1894.	1898.	1902.
Governor	284,548	287,064	304,473
Lieutenant-Governor	278,391	280,342	295,246
Secretary of State	273,399	278,117	290,381
Controller	275,684	274,629	287,219
Treasurer	273,502	276,439	287,621
Attorney-General	269,027	272,595	287,929
Surveyor-General	268,242	272,138	286,965
Clerk of Supreme Court	270,414	274,241	287,733
Superintendent of Public Instruction	272,671	273,222	285,948
Superintendent of State Printing	271,306	271,036	287,569
Chief Justice of Supreme Court			286,334
Associate Justices of Supreme Court	268,047	232,553	276,363
Constitutional Amendments	183,797	144,525	150,808
Constitutional Convention		107,553	

COMPARISON OF ELECTORAL VOTE—1892, 1896, 1900.

Total vote 1892, 269,585. Total vote 1896, 298,806. Total vote 1900, 302,941.

Counties.	Republican.			Democratic.			People's Party.	
	1892.	1896.	1900.	1892.	1896.	1900.	1892.	1896.
Alameda	8,792	13,429	14,324	7,121	8,394	6,677	2,114	.....
Alpine	65	40	69	17	.....	15	4	39
Amador	1,125	1,144	1,384	1,253	1,323	1,209	164	73
Butte	2,180	2,075	2,322	2,139	2,120	2,011	183	.....
Calaveras	1,355	1,541	1,600	1,275	1,359	1,288	75	164
Colusa	645	581	648	1,183	1,250	1,075	191	.....
Contra Costa	1,631	1,834	2,165	1,321	1,142	1,549	121	241
Del Norte	235	345	334	340	274	291	59	59
El Dorado	1,159	1,130	1,193	1,270	1,674	1,406	174	.....
Fresno	3,031	2,686	3,585	3,455	3,790	3,590	1,295	.....
Glenn	528	479	494	804	825	737	183	.....
Humboldt	2,416	3,142	3,902	1,845	1,322	1,698	1,036	1,151
Inyo	409	286	396	265	532	505	85	.....
Kern	992	1,430	1,692	1,266	1,763	1,960	201	.....
Kings	.....	673	1,032	.....	862	872	.....	.....
Lake	532	546	584	647	.....	746	208	850
Lassen	540	420	549	524	396	326	40	131
Los Angeles	10,226	16,891	19,200	8,116	12,252	13,158	3,086	3,801
Madera	.....	452	764	.....	.....	737	.....	742
Marin	1,186	1,448	1,681	946	789	904	59	87
Mariposa	404	563	505	527	636	717	70	194
Mendocino	1,709	2,093	2,192	2,025	1,744	1,861	158	882
Merced	782	653	811	994	783	1,081	126	344
Modoc	406	300	446	596	588	532	106	.....
Mono	286	259	284	166	.....	258	77	314
Monterey	1,709	1,878	1,964	1,608	2,149	1,825	686	.....
Napa	1,769	2,032	2,017	1,472	1,313	1,432	173	162
Nevada	1,757	1,988	2,449	1,638	2,360	1,758	616	.....
Orange	1,152	1,932	2,155	998	1,023	1,777	480	689
Placer	1,743	1,890	2,009	1,526	1,463	1,592	185	264
Plumas	642	678	640	537	532	442	27	44
Riverside	.....	2,063	2,329	.....	1,309	1,134	.....	378
Sacramento	4,362	4,600	5,506	3,503	4,229	4,325	889	606
San Benito	616	729	724	759	.....	786	256	956
San Bernardino	3,686	2,818	3,135	2,546	951	2,347	721	1,792
San Diego	3,525	3,631	3,800	2,333	2,368	2,678	1,519	1,546
San Francisco	24,416	31,106	35,208	31,012	30,649	25,212	2,508	.....
San Joaquin	2,958	3,500	3,318	3,110	3,144	2,873	592	366
San Luis Obispo	1,433	1,671	1,564	1,194	.....	1,713	997	2,061
San Mateo	1,088	1,607	1,645	1,019	987	914	32	.....
Santa Barbara	1,483	2,004	1,988	1,227	1,916	1,599	639	.....
Santa Clara	4,620	6,315	7,107	4,169	4,950	4,607	1,091	243
Santa Cruz	1,843	1,969	2,173	1,515	1,293	1,635	562	672
Shasta	1,234	1,210	1,681	1,140	1,936	1,948	436	.....
Sierra	787	707	702	529	475	436	46	53
Siskiyou	1,493	1,473	1,898	1,603	1,724	1,668	109	.....
Solano	2,403	2,702	3,114	2,170	2,058	2,262	213	229
Sonoma	3,016	4,053	4,381	3,447	3,123	3,517	297	486
Stanislaus	992	1,007	1,058	1,361	.....	1,270	58	1,392
Sutter	745	796	819	733	647	642	45	66
Tehama	969	969	1,210	1,043	841	1,138	170	294
Trinity	495	502	544	458	460	485	19	86
Tulare	1,984	1,410	1,755	2,638	2,673	2,246	1,410	.....
Tuolumne	739	834	1,309	918	1,140	1,530	113	174
Ventura	1,283	1,553	1,708	937	1,075	1,333	415	393
Yolo	1,372	1,485	1,510	1,711	1,658	1,687	135	95
Yuba	1,079	1,204	1,179	1,202	879	971	57	115
Totals	118,027	146,753	164,755	118,151	123,143	124,985	25,311	21,734

COMPARISON OF ELECTORAL VOTE—1892, 1896, 1900—Continued.

Total vote 1892, 269,585. Total vote 1896, 298,806. Total vote 1900, 302,941.

Counties.	Prohibition.			Nat'l Dem.	Nat'l P'rty.	Soc. Lab'r.	Soc. Dem.	Scattering.	
	1892.	1896.	1900.	1896.	1896.	1896.	1900.	1896.	1900.
Alameda	450	132	332	127	56	101	817	------	------
Alpine	------	1	0	1	------	0	0	------	------
Amador	70	20	20	10	9	2	17	------	------
Butte	161	20	36	41	32	6	49	------	------
Calaveras	21	5	16	16	5	7	29	------	------
Colusa	52	10	11	28	2	9	65	------	------
Contra Costa	65	14	39	15	21	4	44	------	------
Del Norte	10	7	4	15	------	2	12	------	------
El Dorado	43	16	19	19	17	7	25	------	------
Fresno	374	85	169	71	32	39	231	------	------
Glenn	44	1	11	6	2	2	5	------	1
Humboldt	130	32	103	30	9	8	179	------	------
Inyo	40	10	14	6	5	2	20	------	------
Kern	54	28	26	35	6	12	54	------	11
Kings	------	13	48	10	6	2	42	1	1
Lake	48	20	51	12	5	2	28	------	------
Lassen	19	3	5	12	3	3	64	------	------
Los Angeles	1,348	787	1,443	141	82	108	991	------	83
Madera	------	13	19	5	2	1	19	------	1
Marin	19	3	8	8	5	21	50	------	------
Mariposa	12	7	8	19	2	0	8	------	------
Mendocino	192	24	32	42	10	3	38	------	------
Merced	69	15	31	14	8	4	24	------	------
Modoc	37	9	6	9	1	4	11	------	------
Mono	7	1	2	8	1	1	1	------	------
Monterey	102	21	77	23	20	11	49	------	------
Napa	63	23	53	26	9	8	52	1	2
Nevada	94	32	46	32	22	10	128	------	1
Orange	267	99	198	29	15	2	77	------	1
Placer	86	8	37	22	34	9	40	------	------
Plumas	25	7	5	7	2	0	8	------	------
Riverside	------	112	190	20	7	4	155	------	1
Sacramento	168	49	83	96	39	58	127	------	1
San Benito	35	7	19	11	10	6	16	------	3
San Bernardino	614	188	295	26	21	12	233	------	3
San Diego	334	96	157	35	19	71	289	------	2
San Francisco	489	109	262	291	183	784	2,030	------	477
San Joaquin	373	54	71	59	36	31	94	------	11
San Luis Obispo	132	39	75	27	24	8	60	------	4
San Mateo	12	14	12	13	2	8	37	------	------
Santa Barbara	170	60	66	44	9	20	125	------	------
Santa Clara	509	68	264	55	104	82	218	------	------
Santa Cruz	195	46	115	57	28	23	154	------	1
Shasta	78	20	43	40	9	9	85	------	------
Sierra	8	6	4	7	3	0	10	------	------
Siskiyou	20	7	17	42	26	6	40	2	------
Solano	93	27	83	45	13	10	162	------	------
Sonoma	186	28	67	89	25	31	136	------	------
Stanislaus	131	14	48	23	19	1	37	------	------
Sutter	51	12	16	13	2	0	11	------	------
Tehama	49	11	29	12	10	2	27	------	------
Trinity	3	4	2	28	2	2	8	------	------
Tulare	201	35	72	19	13	31	166	------	------
Tuolumne	54	24	30	24	4	5	32	------	------
Ventura	97	35	72	17	5	9	77	------	------
Yolo	150	32	54	37	5	4	45	------	1
Yuba	42	10	9	37	6	4	21	------	------
Totals	8,096	2,573	5,024	2,006	1,047	1,611	7,572	4	605

MAJORITIES FOR ELECTORS, 1896–1900, AND GOVERNOR, 1898–1902.

Republican and Democratic Vote, by Counties.

Counties.	ELECTORS.				GOVERNOR.			
	1896.		1900.		1898.		1902.	
	McKinley Majority.	Bryan Majority.	McKinley Majority.	Bryan Majority.	Gage Majority.	Maguire Majority.	Pardee Majority.	Lane Majority.
Alameda	5,035		7,647		3,772		4,893	
Alpine	1		54		36		35	
Amador		254	175		47		86	
Butte		45	311		233		100	
Calaveras	23		312		177		270	
Colusa		669		427		412		552
Contra Costa	453		616		421		172	
Del Norte	11		43		49		63	
El Dorado		544		213		83		160
Fresno		1,104		5		607		403
Glenn		346		243		267		340
Humboldt	677		2,204		964		1,131	
Inyo		246		109		30	8	
Kern		333		268		163		791
Kings		189	160		20			43
Lake		308		162		130		111
Lassen		108	223		120		106	
Los Angeles	848		6,042		2,931		6,350	
Madera		287	27			207		192
Marin	574		777		400		478	
Mariposa		266		212		226		302
Mendocino		27	331			184		211
Merced		464		270		273		437
Modoc		288		86		174		114
Mono		56	26		94		14	
Monterey		271	139			55		33
Napa	560		585		369		378	
Nevada		372	691		606		99	
Orange	220		378		211		802	
Placer	169		417		408		78	
Plumas	103		198		116		171	
Riverside	379		1,195		600		1,409	
Sacramento		231	1,181		2,275			493
San Benito		227		62		246		265
San Bernardino	78		788		182		1,171	
San Diego		277	1,122		247		665	
San Francisco	457		9,996		3,586			9,637
San Joaquin	Tie vote in 1896.		445		876			75
San Luis Obispo		385		149		171		344
San Mateo	620		731		489		43	
Santa Barbara	88		389		336		428	
Santa Clara	1,124		2,500		1,938		333	
Santa Cruz	9		538		68			190
Shasta		726		267		430		550
Sierra	180		266		277		202	
Siskiyou		251	230		15			355
Solano	418		852		743			45
Sonoma	458		864		476		95	
Stanislaus		391		212		209		389
Sutter	83		177		176		111	
Tehama		166	72			82		117
Trinity		43	59		103			97
Tulare		1,263		491		520		714
Tuolumne		474		221		379		455
Ventura	88		375		274		439	
Yolo		268		177	44			248
Yuba	213		208		262		82	
Totals	12,869	10,879	43,344	3,574	23,941	4,848	20,212	17,663

TABLE SHOWING NUMBER OF PRECINCTS; TOTAL NUMBER OF REGISTERED VOTERS; TOTAL NUMBER OF VOTES CAST, AND TOTAL NUMBER OF VOTES ACTUALLY COUNTED AT THE ELECTION HELD IN NOVEMBER, 1902—(figured on the vote for Governor).

County.	Total No. Precincts.	Total Vote Regist'd.	Total Vote Cast.	Total Vote Counted.
Alameda	160	29,850	24,925	24,184
Alpine	5	166	143	141
Amador	23	3,187	2,806	2,699
Butte	56	5,538	4,681	4,575
Calaveras	34	3,972	3,323	3,228
Colusa	21	2,317	1,843	1,796
Contra Costa	37	5,290	4,501	4,259
Del Norte	8	830	757	722
El Dorado	36	2,931	2,607	2,548
Fresno	78	10,568	8,410	8,325
Glenn	15	1,701	1,487	1,436
Humboldt	61	7,153	6,081	5,991
Inyo	21	1,133	951	910
Kern	58	6,097	4,563	4,379
Kings	17	2,757	2,245	2,035
Lake	18	1,700	1,521	1,451
Lassen	21	1,129	1,007	1,007
Los Angeles	185	47,434	33,849	31,160
Madera	25	2,140	1,812	1,729
Marin	22	3,535	2,944	2,864
Mariposa	19	1,744	1,443	1,376
Mendocino	54	5,874	4,562	4,562
Merced	24	2,858	2,171	1,997
Modoc	16	1,375	1,160	1,092
Mono	7	755	602	579
Monterey	46	5,084	4,307	4,006
Napa	26	4,126	3,859	3,589
Nevada	46	5,030	4,174	4,111
Orange	34	5,324	4,330	4,297
Placer	47	4,320	3,741	3,667
Plumas	18	1,278	1,176	1,176
Riverside	49	4,862	3,836	3,493
Sacramento	78	13,000	10,417	10,207
San Benito	19	2,001	1,874	1,665
San Bernardino	72	7,883	6,391	5,565
San Diego	91	8,103	6,665	6,459
San Francisco	320	70,716	61,091	60,067
San Joaquin	52	8,296	7,222	7,090
San Luis Obispo	37	4,463	3,842	3,737
San Mateo	19	3,341	2,967	2,838
Santa Barbara	33	5,193	4,370	4,101
Santa Clara	72	15,090	12,679	12,303
Santa Cruz	43	4,941	4,226	4,057
Shasta	49	4,458	4,318	4,192
Sierra	23	1,443	1,256	1,220
Siskiyou	52	4,726	3,868	3,717
Solano	38	6,835	5,780	5,163
Sonoma	65	10,136	8,781	8,564
Stanislaus	22	3,095	2,671	2,610
Sutter	17	1,895	1,652	1,549
Tehama	33	3,675	2,709	2,475
Trinity	25	1,616	1,279	1,245
Tulare	52	5,794	4,833	4,365
Tuolumne	31	4,316	3,113	3,034
Ventura	30	4,295	3,680	3,414
Yolo	25	4,102	3,470	3,258
Yuba	21	2,557	2,227	2,194
Totals	2,606	394,028	316,198	304,473

APPORTIONMENT OF REPRESENTATIVES IN CONGRESS.

Under—	Census Apportionment.				Whole Number of Representatives.
	Year.	Population.	Year.	Ratio.	
Constitution	------	------	1789	30,000	65
First Census	1790	3,929,214	1793	33,000	105
Second Census	1800	5,308,483	1803	33,000	141
Third Census	1810	7,239,881	1813	35,000	181
Fourth Census	1820	9,633,822	1823	40,000	213
Fifth Census	1830	12,866,020	1833	47,700	240
Sixth Census	1840	17,069,453	1843	70,680	223
Seventh Census	1850	23,191,876	1853	93,423	233
Eighth Census	1860	31,443,321	1863	127,381	243
Ninth Census	1870	38,558,371	1873	131,425	293
Tenth Census	1880	50,155,783	1883	151,911	325
Eleventh Census	1890	62,622,250	1893	173,901	356
Twelfth Census	1900	74,565,906	1901	194,182	386

The basis for the apportionment of congressional representation depends upon the population of the several States. Congress determines by Act the number of members of the House. The Act of Congress, approved January 16, 1901, provides that the House of Representatives shall be composed of 386 members, apportioned as follows:

REPRESENTATIVES OF STATES UNDER THE ELEVENTH AND TWELFTH CENSUSES, WITH INCREASE UNDER THE LATTER.

States.	12th Census.	11th Census.	Increase.	States.	12th Census.	11th Census.	Increase.
Alabama	9	9	------	Nevada	1	1	------
Arkansas	7	6	1	New Hampshire	2	2	------
California	8	7	1	New Jersey	10	8	2
Colorado	3	2	1	New York	37	34	3
Connecticut	5	4	1	North Carolina	10	9	1
Delaware	1	1	------	North Dakota	2	1	1
Florida	3	2	1	Ohio	21	21	------
Georgia	11	11	------	Oregon	2	2	------
Idaho	1	1	------	Pennsylvania	32	30	2
Illinois	25	22	3	Rhode Island	2	2	------
Indiana	13	13	------	South Carolina	7	7	------
Iowa	11	11	------	South Dakota	2	2	------
Kansas	8	8	------	Tennessee	10	10	------
Kentucky	11	11	------	Texas	16	13	3
Louisiana	7	6	1	Utah	1	------	1
Maine	4	4	------	Vermont	2	2	------
Maryland	6	6	------	Virginia	10	10	------
Massachusetts	14	13	1	Washington	3	2	1
Michigan	12	12	------	West Virginia	5	4	1
Minnesota	9	7	2	Wisconsin	11	10	1
Mississippi	8	7	1	Wyoming	1	1	------
Missouri	16	15	1				
Montana	1	1	------	Totals	386	356	30
Nebraska	6	6	------				

CENSUS STATISTICS.

POPULATION OF CALIFORNIA BY COUNTIES—1850 TO 1900.

Counties.	1900.	1890.	1880.	1870.	1860.	1850.
The State	1,485,053	1,208,130	864,694	560,247	379,994	92,597
Alameda	130,197	93,864	62,976	24,237	8,927	----
Alpine	509	667	539	685	----	----
Amador	11,116	10,320	11,384	9,582	10,930	----
Butte	17,117	17,939	18,721	11,403	12,106	3,574
Calaveras	11,200	8,882	9,094	8,895	16,299	16,884
Colusa (*a*)	7,364	14,640	13,118	6,165	2,274	115
Contra Costa (*b*)	18,046	13,515	12,525	8,461	5,328	----
Del Norte (*c*)	2,408	2,592	2,584	2,022	1,993	----
El Dorado	8,986	9,232	10,683	10,309	20,562	20,057
Fresno (*d*)	37,862	32,026	9,478	6,336	4,605	----
Glenn (*a*)	5,150	----	----	----	----	----
Humboldt (*e*)	27,104	23,469	15,512	6,140	2,694	----
Inyo	4,377	3,544	2,928	1,956	----	----
Kern	16,480	9,808	5,601	2,925	----	----
Kings (*f*)	9,871	----	----	----	----	----
Klamath (*e*)	----	----	----	1,686	1,803	----
Lake	6,017	7,101	6,596	2,969	----	----
Lassen	4,511	4,239	3,340	1,327	----	----
Los Angeles (*g*)	170,298	101,454	33,381	15,309	11,333	3,530
Madera (*d*)	6,364	----	----	----	----	----
Marin	15,702	13,072	11,324	6,903	3,334	323
Mariposa	4,720	3,787	4,339	4,572	6,243	4,379
Mendocino	20,465	17,612	12,800	7,545	3,967	55
Merced	9,215	8,085	5,656	2,807	1,141	----
Modoc	5,076	4,986	4,399	----	----	----
Mono	2,167	2,002	7,499	430	----	----
Monterey	19,380	18,637	11,302	9,876	4,739	1,872
Napa	16,451	16,411	13,235	7,163	5,521	405
Nevada	17,789	17,369	20,823	19,134	16,446	----
Orange (*g*)	19,696	13,589	----	----	----	----
Placer	15,786	15,101	14,232	11,357	13,270	----
Plumas	4,657	4,933	6,180	4,489	4,363	----
Riverside (*h*)	17,897	----	----	----	----	----
Sacramento	45,915	40,339	34,390	26,830	24,142	9,087
San Benito	6,633	6,412	5,584	----	----	----
San Bernardino (*h*)	27,929	25,497	7,786	3,988	5,551	----
San Diego (*h*)	35,090	34,987	8,618	4,951	4,324	798
San Francisco (*b*)	342,782	298,997	233,959	149,473	56,802	----
San Joaquin	35,452	28,629	24,349	21,050	9,435	3,647
San Luis Obispo	16,637	16,072	9,142	4,772	1,782	336
San Mateo	12,094	10,087	8,669	6,635	3,214	----
Santa Barbara	18,934	15,754	9,513	7,784	3,543	1,185
Santa Clara (*b*)	60,216	48,005	35,039	26,246	11,912	----
Santa Cruz	21,512	19,270	12,802	8,743	4,944	643
Shasta	17,318	12,133	9,492	4,173	4,360	378
Sierra	4,017	5,051	6,623	5,619	11,387	----
Siskiyou (*i*)	16,962	12,163	8,610	6,848	7,629	----
Solano	24,143	20,946	18,475	16,871	7,169	580

(*a*) Glenn organized from part of Colusa in 1892.
(*b*) The returns for 1850 for Contra Costa and Santa Clara were lost, and those for San Francisco were destroyed by fire.
(*c*) Part given to Siskiyou between 1880 and 1890.
(*d*) Madera organized from part of Fresno in 1893.
(*e*) Klamath given to Humboldt and Siskiyou in 1874.
(*f*) Kings organized from part of Tulare in 1893.
(*g*) Orange organized from part of Los Angeles in 1889.
(*h*) Riverside organized from parts of San Bernardino and San Diego in 1893.
(*i*) Part of Klamath annexed in 1874 and part of Del Norte annexed between 1880 and 1890.

POPULATION OF CALIFORNIA BY COUNTIES—1850 TO 1900—Continued.

Counties.	1900.	1890.	1880.	1870.	1860.	1850.
Sonoma	38,480	32,721	25,926	19,819	11,867	560
Stanislaus	9,550	10,040	8,751	6,499	2,245	.....
Sutter	5,886	5,469	5,159	5,030	3,390	3,444
Tehama	10,996	9,916	9,301	3,587	4,044	.....
Trinity	4,383	3,719	4,999	3,213	5,125	1,635
Tulare (a)	18,375	24,574	11,281	4,533	4,638	.....
Tuolumne	11,166	6,082	7,848	8,150	16,229	8,351
Ventura	14,367	10,071	5,073	.....	.....	.....
Yolo	13,618	12,684	11,772	9,899	4,716	1,086
Yuba	8,620	9,636	11,284	10,851	13,668	9,673

(a) Kings organized from part of Tulare in 1893.

POPULATION OF CALIFORNIA—1850 TO 1900.

Census Year.	Population.	Increase.	
		No.	Per Ct.
1900	1,485,053	276,923	22.9
1890	1,208,130	343,436	39.7
1880	864,694	304,447	54.3
1870	560,247	180,253	47.4
1860	379,994	287,397	310.3
1850	92,597	.....	.....

INCREASE IN POPULATION OF CALIFORNIA BY COUNTIES—1890 TO 1900.

Counties.	Increase.		Counties.	Increase.	
	No.	Per Ct.		No.	Per Ct.
The State	276,923	22.9	Orange	6,107	44.9
			Placer	685	4.5
Alameda	36,333	38.7	Plumas	a 276	a 5.5
Alpine	a 158	a 23.6	Riverside	17,897	.....
Amador	796	7.7	Sacramento	5,576	13.8
Butte	a 822	a 4.5	San Benito	221	3.4
Calaveras	2,318	26.0	San Bernardino	2,432	9.5
Colusa	a 7,276	a 49.6	San Diego	103	0.2
Contra Costa	4,531	33.5	San Francisco	43,785	14.6
Del Norte	a 184	a 7.0	San Joaquin	6,823	23.8
El Dorado	a 246	a 2 6	San Luis Obispo	565	3.5
Fresno	5,836	18.2	San Mateo	2,007	19.8
Glenn	5,150	.....	Santa Barbara	3,180	20.1
Humboldt	3,635	15.4	Santa Clara	12,211	25.4
Inyo	833	23.5	Santa Cruz	2,242	11.6
Kern	6,672	68.0	Shasta	5,185	42.7
Kings	9,871	.....	Sierra	a 1,034	a 20.4
Lake	a 1,084	a 15.2	Siskiyou	4,799	39.4
Lassen	272	6.4	Solano	3,197	15.2
Los Angeles	68,844	67.8	Sonoma	5,759	17.6
Madera	6,364	.....	Stanislaus	a 490	a 4.8
Marin	2,630	20.1	Sutter	417	7.6
Mariposa	933	24.6	Tehama	1,080	10.8
Mendocino	2,853	16.1	Trinity	664	17.8
Merced	1,130	13.9	Tulare	a 6,199	a 25.2
Modoc	90	1.8	Tuolumne	5,084	83.5
Mono	165	8.2	Ventura	4,296	42.6
Monterey	743	3.9	Yolo	934	7.3
Napa	40	0.2	Yuba	a 1,016	a 10.5
Nevada	420	2.4			

(a) Decrease.

POPULATION OF STATES AND TERRITORIES—1890, 1900.

States and Territories.	1900.	1890.	Increase.
The United States	[1]76,303,387	[2]63,069,756	13,233,631
Alabama	1,828,697	1,513,017	315,680
Alaska	63,441	32,052	31,389
Arizona	122,931	59,620	63,311
Arkansas	1,311,564	1,128,179	183,385
California	1,485,053	1,208,130	276,923
Colorado	539,700	412,198	127,502
Connecticut	908,355	746,258	162,097
Delaware	184,735	168,493	16,242
District of Columbia	278,718	230,392	48,326
Florida	528,542	391,422	137,120
Georgia	2,216,331	1,837,353	378,978
Hawaii	154,001	89,990	64,011
Idaho	161,772	84,385	77,387
Illinois	4,821,550	3,826,351	995,199
Indiana	2,516,462	2,192,404	324,058
Indian Territory	391,960	180,182	211,778
Iowa	2,231,853	1,911,896	319,957
Kansas	1,470,495	1,427,096	43,399
Kentucky	2,147,174	1,858,635	288,539
Louisiana	1,381,625	1,118,587	263,038
Maine	694,466	661,086	33,380
Maryland	1,190,050	1,042,390	147,660
Massachusetts	2,805,346	2,238,943	566,403
Michigan	2,420,982	2,093,889	327,093
Minnesota	1,751,394	1,301,826	449,568
Mississippi	1,551,270	1,289,600	261,670
Missouri	3,106,665	2,679,184	427,481
Montana	243,329	132,159	111,170
Nebraska	1,068,539	1,058,910	9,629
Nevada	42,335	45,761	(a)3,426
New Hampshire	411,588	376,530	35,058
New Jersey	1,883,669	1,444,933	438,736
New Mexico	195,310	153,593	41,717
New York	7,268,012	5,997,853	1,270,159
North Carolina	1,893,810	1,617,947	275,863
North Dakota	319,146	182,719	136,427
Ohio	4,157,545	3,672,316	485,229
Oklahoma	398,245	61,834	336,411
Oregon	413,536	313,767	99,769
Pennsylvania	6,302,115	5,258,014	1,044,101
Rhode Island	428,556	345,506	83,050
South Carolina	1,340,316	1,151,149	189,167
South Dakota	401,570	328,808	72,762
Tennessee	2,020,616	1,767,518	253,098
Texas	3,048,710	2,235,523	813,187
Utah	276,749	207,905	68,844
Vermont	343,641	332,422	11,219
Virginia	1,854,184	1,655,980	198,204
Washington	518,103	349,390	168,713
West Virginia	958,800	762,794	196,006
Wisconsin	2,069,042	1,686,880	382,162
Wyoming	92,531	60,705	31,826

(a) Decrease.

[1] The total population of 1900 includes 91,219 persons in the military and naval service of the United States (including civilian employés, etc.) stationed abroad, not accredited to any State or Territory.

[2] The total population of 1890 includes 145,282 Indians and other persons on Indian reservations, etc., not included in the general population of 1890.

VALUATION OF PROPERTY IN CALIFORNIA,

AND THE RATE OF TAXATION ON EACH ONE HUNDRED DOLLARS, FROM THE ORGANIZATION OF THE STATE GOVERNMENT TO THE YEAR 1902, INCLUSIVE.

Year.	Total Assessed Value of Property in California.	Value of Personal Property.	Percentage of Personal Property.	State Rate of Taxation.
1850	$57,670,689	$13,968,797	24.22	.50
1851	49,231,052	20,935,116	42.52	.65
1852	64,579,375	24,213,395	37 49	.65
1853	95,335,646	33,674,000	35.32	.60
1854	111,191,630	39,040,428	35.11	.60
1855	103,887,193	34,858,319	33.56	.60
1856	115,007,440	40,942,699	35.60	.70
1857	126,059,461	59,149,630	46.92	.70
1858	125,955,877	54,185,728	43.01	.60
1859	131,060,279	56,580,344	43.17	.60
1860	148,193,540	68,369,383	46 06	.60
1861	147,811,617	73,350,591	49.62	.60
1862	160,369,071	74,014,666	46.15	.77
1863	174,104,955	80,496,645	46.23	.92
1864	179,164,730	78,117,375	43.60	1.25
1865	183,534,312	79,782,436	43.47	1.15
1866	200,368,826	92,490,635	46.15	1.13
1867	212,205,339	100,105,600	47.17	1.13
1868	237,483,175	105,112,083	44.26	1.00
1869	260,563,879	104,723,592	40.19	.97
1870	277,538,134	108,001,588	38.90	.865
1871	267,868,126	86,174,230	32.17	.865
1872	637,232,823	219,942,323	34.51	.50
1873	528,747,043	118,425,520	22.20	.50
1874	611,495,197	210,779,127	34.46	.649
1875	618,083,315	199,243,292	32.07	.605
1876	595,073,177	140,431,866	23.60	.735
1877	586,953,022	128,780,824	21.77	.63
1878	584,578,036	118,304,451	20.23	.55
1879	549,220,968	112,325,850	20.45	.625
1880	666,399,985	174,514,906	26.18	.64
1881	659,835,762	160,058,309	24.24	.655
1882	608,642,036	134,048,419	22.02	.596
1883	765,729,430	167,338,644	21.85	.497
1884	821,078,767	166,394 997	20 26	.452
1885	859,512,384	172,760,681	20.09	.544
1886	816,446,700	151,937,132	18.60	.56
1887	956,740,805	165,663,387	17.31	.608
1888	1,107,952,700	173,273,458	15.63	.504
1889	1,111,550,979	170,661,836	15 35	.722
1890	1,101,137,290	169,489,475	15 39	.58
1891	1,239,647,063	189,599,783	15.29	.446
1892	1,275,816,228	187,008,874	14.66	.434
1893	1,216,700,283	173,853,273	14.59	.576
1894	1,205,918,403	163,581,104	13.56	.493
1895	1,133,282,013	157,726,988	13.92	.685
1896	1,266,593,065	187,976,540	14.84	.429
1897	1,089,373,316	152,449,506	13 99	.51
1898	1,132,230,221	158,694,274	14.01	.488
1899	1,193,764,673	164,070,620	13.75	.601
1900	1,218,292,457	184,380,015	15.13	.498
1901	1,241,705,803	189,506,344	15.26	.48
1902	1,290,750,465	200,164,271	15.50	.382

AREA OF THE STATE OF CALIFORNIA.

The following description of California is from a report to the Department of the Interior by Prof. E. W. Hilgard, of the University of California: "The State of California lies between the parallels of 32° 30′ and 42° north latitude, thus stretching through nine and a half degrees of latitude, corresponding to the difference on the Atlantic coast between Edisto Inlet, South Carolina, and Cape Cod, Massachusetts. Its northern third lies between 120° and 124° 26′ west longitude, the most westerly point being Cape Mendocino, whence the coast trends southeastward, with a westerly convexity, toward San Diego Bay. Between the extreme northwest and southeast corners the direct distance is 775 miles. The maximum width (between Point Concepcion and the north end of the Amargosa range in Nevada) is 235 miles, and the minimum width (between the Golden Gate and the southern end of Lake Tahoe) 148 miles. The total area of the State is 158,360 square miles. Its land area alone is 155,980 square miles, being second only to Texas among the States and Territories as now defined." It has 1,200 miles of coast line on the Pacific Ocean.

The following statement, furnished by the United States Surveyor-General for California, shows the estimated area of the State of California:

Subdivision.	Area—Acres.
Agricultural and mineral lands surveyed to June 30, 1903	77,231,816.43
Agricultural and mineral lands unsurveyed June 30, 1903	23,760,823.57
Private grants patented	8,383,375.00
Private grants not settled	341,650.00
Indian military reservations	318,631.00
Lakes, islands, bays, and navigable rivers	1,531,700.00
Swamp and overflowed lands surveyed	1,635,227.00
Swamp and overflowed lands unsurveyed	85,524.00
Salt marsh and tide lands around San Francisco Bay	100,000.00
Salt marsh and tide lands around Humboldt Bay	5,000.00
Total	113,393,747.00

LEGAL HOLIDAYS IN CALIFORNIA.

Every Sunday
January 1st ..... New Year's Day.
February 22d ..... Washington's Birthday.
May 30th ..... Memorial Day.
July 4th ..... Independence Day.
First Monday in September ..... Labor Day.
September 9th ..... Admission Day.
Tuesday next succeeding first Monday in November in even-numbered years ..... General Election Day.
Every day appointed by the President of the United States, or by the Governor of this State, for a public fast, thanksgiving, or holiday.
December 25th ..... Christmas Day.

Whenever a holiday falls on a Sunday, the following Monday is a legal holiday.

FRANCISCAN MISSIONS OF CALIFORNIA.

By HON. JOSEPH R. KNOWLAND,

President California Historic Landmarks League, and State Senator from 14th District.

The remains of the old Spanish missions recall a most interesting period of California's picturesque and romantic history. No one can view these beautiful ruins and fail to become keenly interested in the story of the establishment of the twenty-one Franciscan missions, stretching from San Diego in the south to Sonoma in the north. The Franciscan missionaries were the original pioneers of California, sowing the first seeds of civilization and establishing the first permanent settlements.

It was in the year 1769 at San Diego that the first mission was established. Monterey was the next spot selected. Thus the work continued until a chain of missions had been established, located in such proximity that a traveler could start on foot from San Diego and nightly enjoy the hospitality of a different mission until Sonoma was reached. San Francisco Solano (Sonoma) mission was the last to be founded, 1823 being the date of its establishment.

Of the original twenty-one mission establishments there to-day remain ruins of nineteen. Every vestige of Santa Cruz and San Rafael missions has disappeared. A few crumbling walls mark the spot where once stood Soledad mission. The rains of successive winters beat down upon the exposed adobe walls, and the day is not far distant when even these walls will entirely disappear. San Diego, the mother mission, is in poor state of preservation. An unsightly Indian school now adjoins these ruins. La Purisima, five miles from the town of Lompoc, in Santa Barbara County, is a hopeless ruin. San Francisco Solano mission at Sonoma is in need of immediate attention. The church is used as a hay barn. One of the most beautiful and less frequently visited missions is located in Monterey County, twenty-six miles from King City. This is mission San Antonio de Padua, a most picturesque ruin. Formerly one of the largest and most beautiful of the mission establishments, it is now crumbling to dust. The roof of the imposing chapel has fallen and the rains of each winter are disintegrating the adobe walls. The California Historic Landmarks League is determined to save this mission. More than half of the amount necessary to re-roof the chapel has been raised and additional funds have been promised. The beautiful arches will soon become ruined heaps. These interesting ruins cover several acres of ground. At San Luis Rey the chapel is in good state of preservation, but the arches, of which there were originally thirty-two, ornamented with latticed railings, which supported the long corridor, are year by year crumbling away. At San Juan Capistrano the chapel was years ago destroyed by an earthquake, but a number of other buildings remain. San Gabriel mission, ten miles from the city of Los Angeles, is in use, services being held within this old structure every Sunday. Twenty miles north from Los Angeles stand the remaining buildings belonging to San Fernando Rey. The chapel is filled with hay; the long building with the arched corridor serves as a boarding-house for the farm hands. The Southern California Landmarks Club has re-roofed the chapel. Santa Barbara and San Buenaventura missions are in a very satisfactory state of preservation. This is likewise the case with Santa Ynez, in Santa Barbara County. The missions of San Luis Obispo and San Juan Bautista, located respectively in San Luis Obispo and

San Juan, have been disfigured by the erection of modern church steeples. What little remains of Santa Clara mission has been modernized. The mission near the old town of Monterey, San Carlos Borromeo, has been restored with a vengeance, a peaked shingle roof destroying, to a great extent, the original beauty of this structure. Little remains of mission San José. The old mission of San Miguel, in the town of like name, is most interesting, the interior of the church still showing the decorations made by the Indians. Dolores mission, in San Francisco, with the modern church structure adjoining, strikingly contrasts the past with the present.

These old missions should be preserved. Over one hundred years have come and gone since the death of the mission system, and each year Californians are becoming more impressed with the importance of preserving these reminders of the days when Spain ruled this territory. They should stand as monuments to those self-sacrificing padres who labored unceasingly for the betterment of the Indians, facing the greatest difficulties, enduring hardships, and in many instances sacrificing their lives.

The following photographs of the missions were furnished by Hon. Joseph R. Knowland, of Alameda, except that of the one at Santa Cruz, which was furnished by Mr. C. L. Aydelotte, of Santa Cruz.



SAN DIEGO DE ALCALA, SAN DIEGO COUNTY.
Founded July 16, 1769.

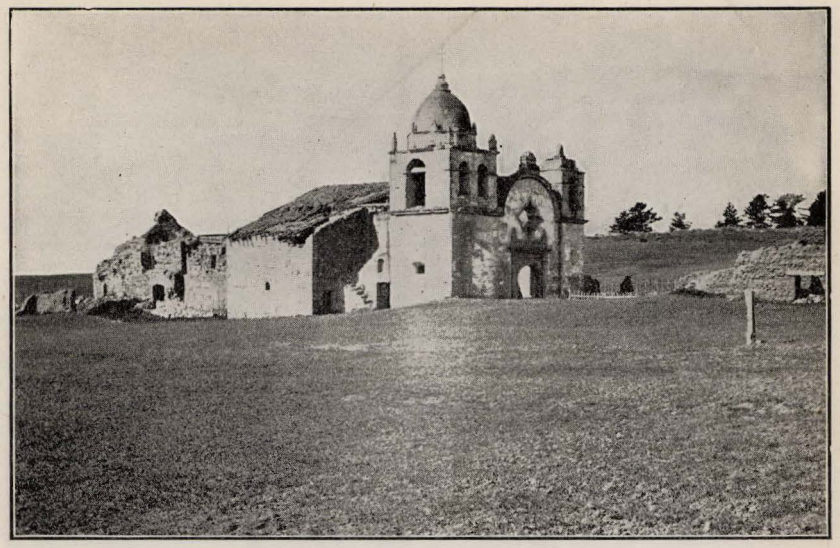

SAN CARLOS BORROMEO (CARMEL) MISSION, MONTEREY COUNTY.
Founded June 3, 1770.



SAN ANTONIO DE PADUA, MONTEREY COUNTY.
Founded July 14, 1771.

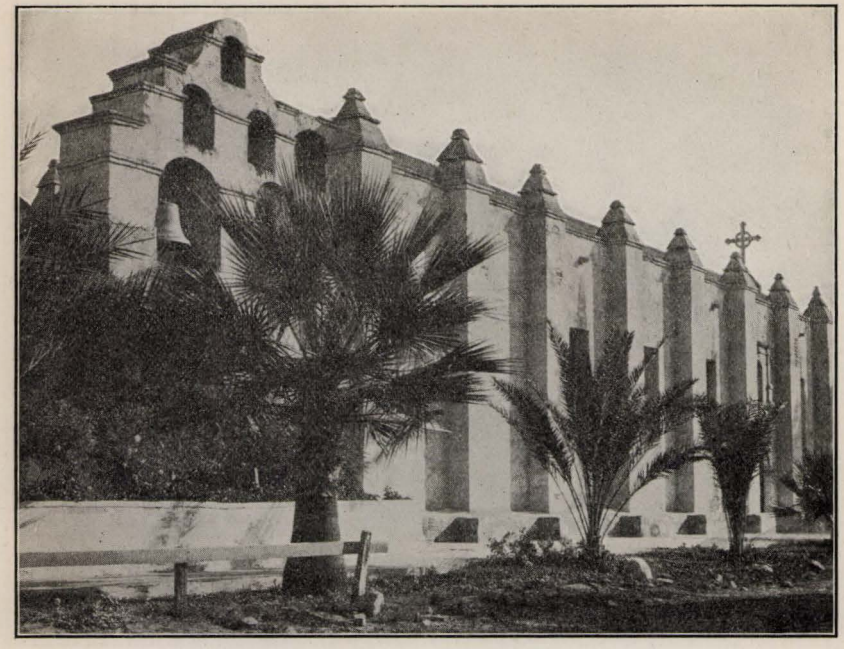

SAN GABRIEL ARCANGEL, LOS ANGELES COUNTY.
Founded September 8, 1771.

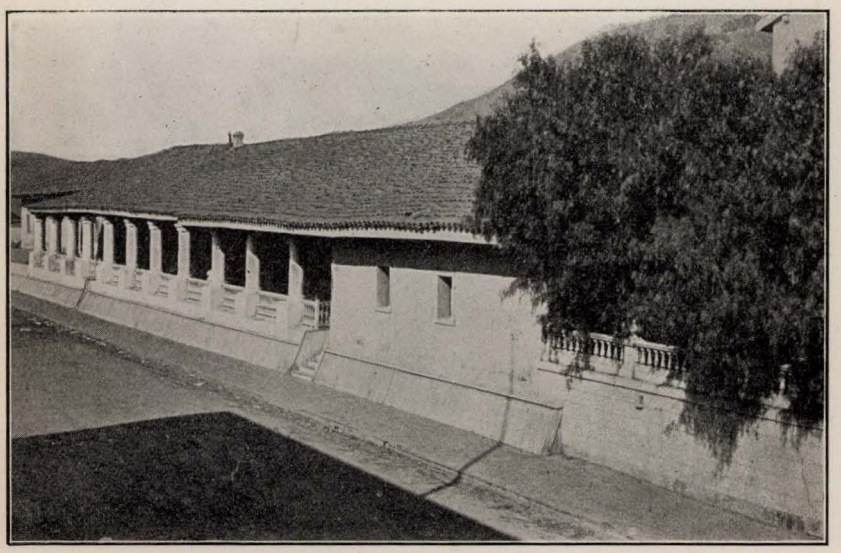

SAN LUIS OBISPO DE TOLOSA, SAN LUIS OBISPO COUNTY.
Founded September 1, 1772.



SAN FRANCISCO DE ASIS (DOLORES), SAN FRANCISCO.
Founded October 9, 1776.

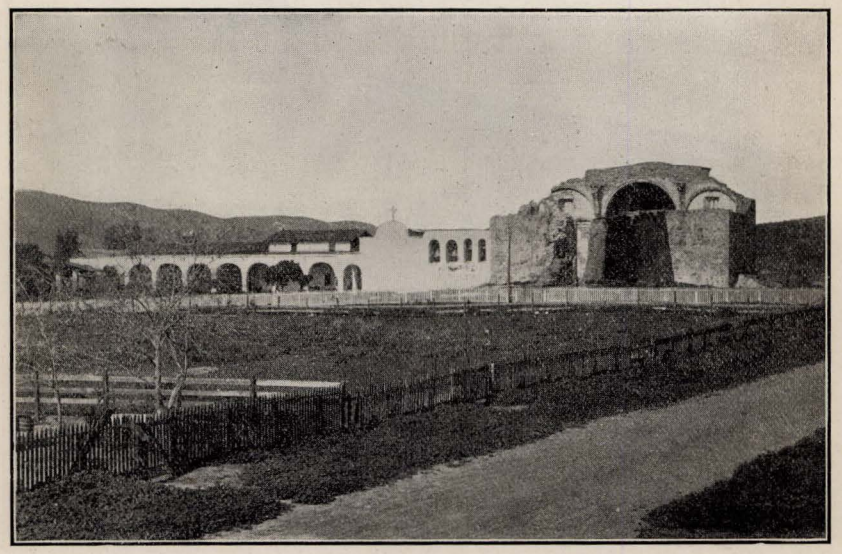

SAN JUAN CAPISTRANO, ORANGE COUNTY.
Founded November 1, 1776.

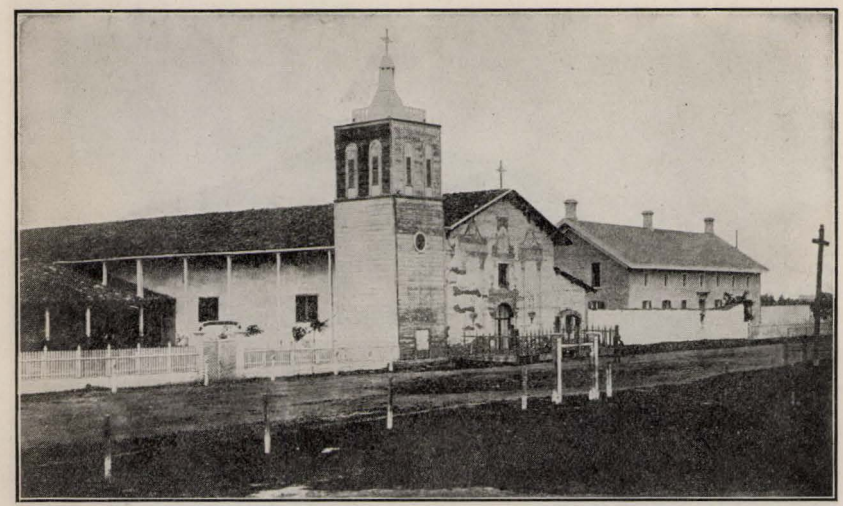

SANTA CLARA, SANTA CLARA COUNTY.
Founded January 18, 1777.



SAN BUENAVENTURA, VENTURA COUNTY.
Founded March 31, 1782.



SANTA BARBARA, SANTA BARBARA COUNTY.
Founded December 4, 1786.



LA PURISIMA CONCEPCION, SANTA BARBARA COUNTY.
Founded December 8, 1787.



SANTA CRUZ, SANTA CRUZ COUNTY.
Founded August 28, 1791.



LA SOLEDAD, MONTEREY COUNTY.
Founded October 9, 1791.



SAN JOSÉ, ALAMEDA COUNTY.
Founded June 11, 1797.

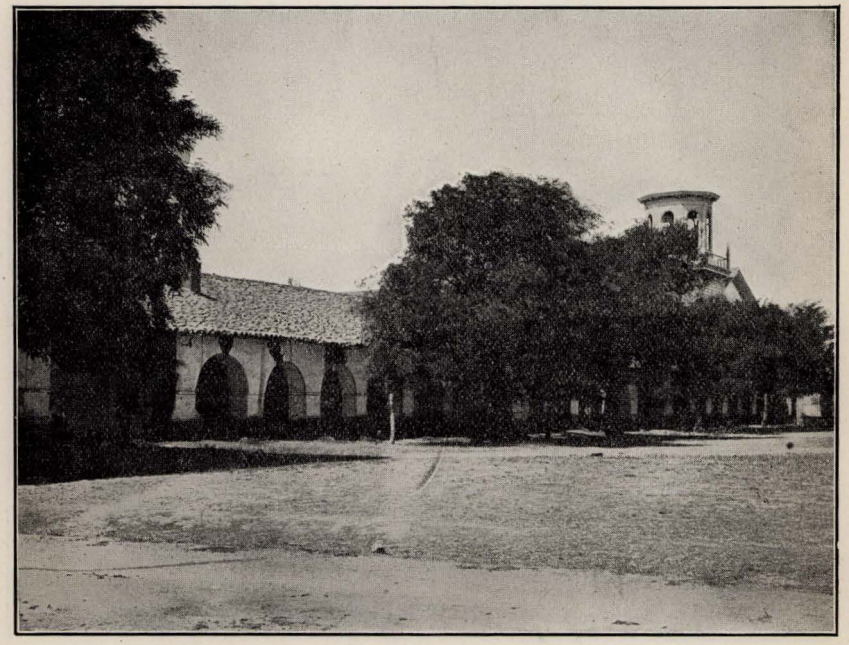

SAN JUAN BAUTISTA, MONTEREY COUNTY.
Founded June 24, 1797.



SAN MIGUEL ARCANGEL, SAN LUIS OBISPO COUNTY.
Founded July 25, 1797.



SAN FERNANDO REY DE ESPAÑA, LOS ANGELES COUNTY.
Founded September 8, 1797.



SAN LUIS REY DE FRANCIA, SAN DIEGO COUNTY.
Founded June 13, 1798.

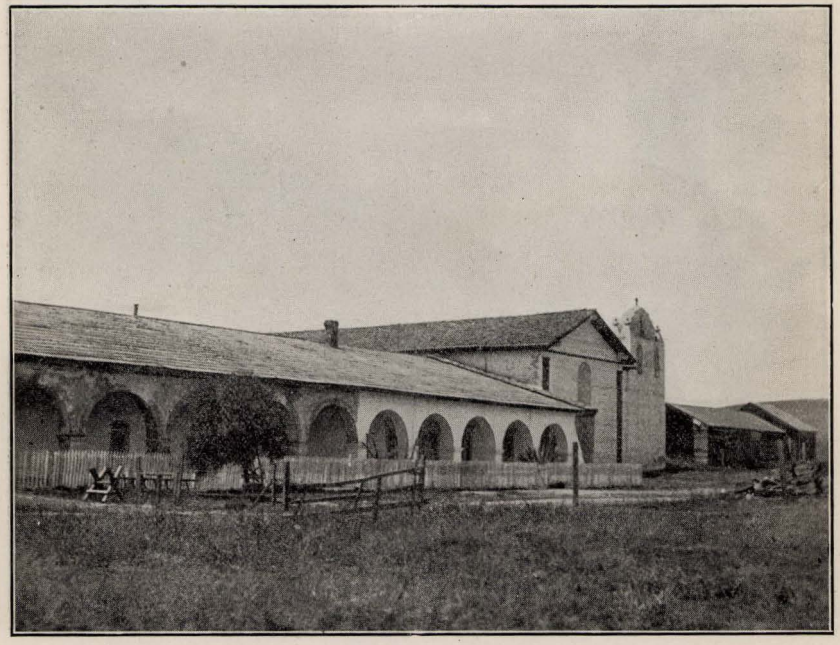

SANTA YNEZ, SANTA BARBARA COUNTY.
Founded September 17, 1804.



SAN RAFAEL ARCANGEL, MARIN COUNTY.
Founded December 18, 1817.



SAN FRANCISCO SOLANO, SONOMA COUNTY.
Founded August 25, 1823.

STATE POLITICAL HISTORY.

Most of the following history was written by HON. WINFIELD J. DAVIS, Historian of the Sacramento Society of California Pioneers, and Corresponding Secretary of the Historical Society of Northern California.

The Primary Title to California.—Spain held the first title to California, and our right to the country, following the chain through Mexico back to Spain, was derived from the Treaty of the Partition of the Ocean of 1494. The islands found by Columbus in his voyage in 1492 were supposed to lie in the immediate vicinity of Asia, and their discovery was the result of an endeavor to reach the shores of India by a western course. With that same object the Portuguese had explored the Atlantic coast of Africa for a passage to the Indian Ocean, and were encouraged by a bull of Pope Nicholas V., issued in 1454, that assured to them the exclusive right of navigation, trade, and conquest of all lands they might find in that course. They had not reached the southern extremity of Africa when Columbus returned from his first voyage, but had discovered the Azores and Cape Verd Islands, and on the strength thereof claimed that the countries found by Columbus belonged to the crown of Portugal. Spain referred the matter to Pope Alexander VI., and on May 3, 1493, he determined the controversy by drawing an imaginary line of longitude one hundred leagues west of the Azores, and granting to Spain all countries which it had discovered or might discover lying to the west, and to Portugal all those lying to the east of that line. Upon this decision was afterward founded the Treaty of Partition of the Ocean, concluded at Tordesillas, in Spain, June 7, 1494, between the governments of Spain and Portugal. By this treaty the Portuguese were to enjoy and possess the exclusive right to all the seas and territories east of a meridian line passing three hundred and seventy leagues west of the Cape Verd Islands, and the Spaniards were to possess the same right to all the seas and lands west of that line. The two nations thus settled the conditions on which they were to appropriate nearly all the sea and land on the globe, without regard for the claims of other nations. The Spaniards planted colonies in the islands newly found beyond the Atlantic, to which they gave the collective name of West Indies, and soon ascertained that they were at the borders of a vast continent. How far south it extended and whether it was united in the north with Asia remained to be determined, and with those objects they persevered in their examinations, in which they were encouraged by the assurances of the natives respecting the existence of a great sea, and rich and powerful nations toward the setting sun.

Ignorance of Early Geographers respecting California.—After the Spanish conquest of Mexico by Cortes in 1520–21 expeditions by sea were sent to explore the western coast of North America, but it was not until two hundred and fifty years afterward that anything approaching a correct idea of the geography of the coast of California became known. In the Gazetteer by Laurence Echard, published in London in 1741, this reference to California appears: "California, a vast island of America, in the S. Sea, which reaches to New Spain, or Granada, and is separated from them by a Branch of the Sea, in Length about 6 or 700 Lgs. from N. to S. from the Prom. called the White Cape, the Cape of St. Sebastian, Cabo Mendocino, to the Prom. called Cabo de St. Lucar. It is now subject to the King of Spain."

In another book, "The Young Man's Book of Knowledge," printed in London in 1794, New Mexico, including California, is described as lying "between 23 and 43 Degrees of N. Latitude, and extends from 94 to 126 Degrees of W. Longitude; it is bounded by unknown Lands on the N. by Old Mexico and the Pacific Ocean S. by Louisiana E. and

the Pacific Ocean W., being about 2,000 miles long and 1,600 broad. This country has a most delightful Climate, and a Soil productive of every Thing for Profit or Delight. It has rich Mines of Silver, and some of Gold, which are worked more and more every Day; and it produces precious Stones of several Kinds. The Dew that falls in California, and lights on the Rose Leaves, candies and becomes hard like Manna, having the Sweetness of refined Sugar. And in the Middle of the Country are Plains of Salt, firm and clear as Crystal, which, considering the vast Quantities of Fish found on its Coast, might render it an invaluable Acquisition to any industrious Nation. California is a Peninsula finely situated for Trade, and has a Pearl Fishery of great Value. It was first discovered by the great Conqueror of Mexico, Fernando Cortes. Our famous Admiral and Navigator, Sir Francis Drake, took Possession of it in 1579; and the principal King formally invested him with the Sovereignty. But the Government of Great Britain has not hitherto attempted to vindicate this Title."

John W. Dwinelle, in an address on the acquisition of California by the United States, delivered before the Pioneer Society in San Francisco, September 10, 1866, gave these facts: "It was only by accident, after all, that Columbus discovered the vast region of continents and islands which are now called America. He was not in quest of new continents, nor of the golden-fruited gardens of the Hesperides. Believing, from inductive reasoning, that the earth was round, but with very imperfect notions of its magnitude, he was firmly persuaded that by sailing in a westerly direction from the coast of Spain, he would in due time arrive on the coast of China, which was then classed as a portion of the Indies; and when he discovered the first American islands, believing that he had already reached the Indies, he gave to the natives the name of Indians, which inaccurate classification they have ever since retained. Looking over the books and maps of the old geographers, it is curious and wonderful to observe how much they did know, and how much they did not know, of the geography of the northwestern coast of America for more than two hundred years after the discoveries made by Columbus. Although Cortes, when he fell into that inevitable disgrace with which the kings of Spain have always rewarded their greatest benefactors, sent out various expeditions from Mexico for the exploration of the northwestern coast, and even accompanied some of them as far as La Paz, in Lower California, and although the viceroys who succeeded him sent out various expeditions within fifty years after the conquest of Mexico, both by sea and by land, which must have penetrated as far north as the 42d degree of latitude, yet the physical geography of that region remained in the most mythical condition, and the very existence of the bay of San Francisco was contested as fabulous by the Spanish viceroys of New Spain less than a hundred years ago. There is in the possession of the Odd Fellows' library of this city an engraved map of the world, published at Venice in the year 1546, which is remarkable for its general accuracy and for the beauty of its execution, but on this map, at the latitude of San Francisco, the American continent is represented as sweeping around in a large circle, and forming a junction with that of Asia, while the Colorado, the largest river in the world, rising in the mountains of Thibet, and meandering through a course of 15,000 or 20,000 miles, pours its vast volume of waters into the Gulf of California. In the year 1588, a Spanish captain of marine, named Lorenzo Ferrer Maldonado, published an account of a voyage which he pretended to have made from the Atlantic Ocean, through the Northern sea, to the Pacific, and thence to China, giving all its geographical details and personal incidents. This apocryphal voyage proved a delusion and a stumbling-block to historians and voyagers for more than two hundred years, and it was not until the year 1791 that two Spanish frigates, sent out for that purpose by authority of the King of Spain, by a thorough exploration of the extreme northwestern coast, established the fact that a passage through the North Sea did not exist, and that the pretentions of Maldonado were utterly false. It is only within a comparatively recent period that the fact has been generally received in modern geography that California was connected with the main continent, and was not an island. In Ogilvie's 'America, being the latest and most accurate account of the New World,' a most elegant and luxurious folio, published in London in 1671, California is laid down as an island, extending from Cape St. Lucas, in the tropic of Cancer, to the 45th degree of latitude, and including the famous New Albion of Sir Francis Drake. The same map is reproduced by Captain Shelvocke, of the royal navy, in his account of his 'Voyage Around the World by way of the South

Sea,' in his Majesty's ship of war, published in London in 1726; and in a geographical work published in London in the same year, by Daniel Coxe, Esq., an account is given of 'a new and curious discovery and relation betwixt the river Meschachebe (Mississippi) and the South Sea, which separates America from China by means of several large rivers and lakes, with a description of the coast of the said sea to the Straits of Uries, as also of a rich and considerable trade to be carried on from thence to China, Japan and Tartary.' I can not ascertain that California was relieved of its insular character among geographers until the publication of a map by Father Begert, a missionary of the Society of Jesus, in an account of Lower California which he printed at Mannheim in 1771, on his return to Germany after his order had been expelled, in 1769, by order of the King of Spain, from the missions which they had successfully established among the Indians of Lower California. Even after it was admitted that California was not an island, but a part of the main land, the most indefinite notions prevailed as to the extent to which the Gulf of California penetrated toward the north; and to the very last of the Spanish and Mexican dominion, when any specific description was given to California in official documents, it was spoken of as a peninsula."

Origin of the Name California.—It is only in recent years that the origin of the name California has been satisfactorily ascertained. In the winter of 1862 Edward E. Hale encountered for the first time the Spanish romance of the "Sergas Esplandian," that is sometimes cited as the fifth book of Amadis of Gaul, but is by Garcia Ordonez de Montalvo, the translator of Amadis. "Coming to the allusion, in this forgotten romance," writes Mr. Hale, "to the island of California, very near to the Terrestrial Paradise, I saw at once that here was the origin of the name of the State of California, long sought for by the antiquarians of that State, but long forgotten. For the romance seems to have been published in 1510—the edition of 1521 is now in existence—while our California, even the peninsula of that name, was not discovered by the Spaniards till 1526, and was not named California till 1535." Mr. Hale called the attention of the American Antiquarian Society to this derivation of the name; in March, 1864, translated for the Atlantic Monthly all the parts of the romance which relate to the Queen of California—Califia—and in 1873 published a small volume on the subject, in which he said:

"The name of California was given by Cortes, who discovered the peninsula in 1535. For the statement that he named it, we have the authority of Herrera. It is proved, I think, that the expedition of Mendoza, in 1532, did not see California; it is certain that they gave it no name. Humboldt saw, in the archives of Mexico, a statement in manuscript that it was discovered in 1526; but for this there is no other authority. It is certain that the name does not appear till 1535. No etymology of this name has been presented satisfactory to the historians. Venegas, the Jesuit historian of California, writing in 1758, sums up the matter in these words: 'The most ancient name is California, used by Bernal Diaz, limited to a single bay. I could wish to gratify the reader by the etymology and true origin of this name; but in none of the various dialects of the natives could the missionaries find the least traces of such a name being given by them to the country, or even to any harbor, bay, or small part of it. Nor can I subscribe to the etymology of some writers, who suppose the name to be given to it by the Spaniards, on their feeling an unusual heat at their first landing here; that they thence called the country California, compounding the two Latin words *calida* and *fornax*, a hot furnace. I believe few will think the adventurers could boast of so much literature.' Clavigero, in his history of California, after giving this etymology, offers as an alternative the following, as the opinion 'of the learned Jesuit, D. Giuseppe Compoi': He believes that the name is composed of the Spanish word *cala*, which means 'a little cove of the sea,' and the Latin *fornix*, which means 'the vault of a building.' He thinks these words are thus applied, because, within Cape St. Lucas there is a little cove of the sea, towards the western part of which rises a rock, so worn out that on the upper part of the hollow is seen a vault, as perfect as if made by art. Cortes, therefore, observing this cala, or cove, and this vault, probably called this port California, or cala and fornix—speaking half in Spanish, half in Latin. Clavigero suggests, as an improvement on this somewhat wild etymology, that Cortes may have said Cala fornax, 'cove furnace,' speaking as in the Jesuit's suggestion, in two languages." * * *

"Towards the close of this romance of the Sergas of Esplandian, the various Christian knights assemble to defend the Emperor of the Greeks and the city of Constantinople against the attacks of the Turks and Infidels. In the romance, the name appears with precisely our spelling, in the following passage:

"Sergas, ch. 157: 'Know that, on the right hand of the Indies, there is an island called California, very near to the Terrestrial Paradise, which was peopled with black women, without any men among them, because they were accustomed to live after the fashion of Amazons. They were of strong and hardened bodies, of ardent courage, and of great force. The island was the strongest in the world, from its steep rocks and great cliffs. Their arms were all of gold; and so were the caparisons of the wild beasts which they rode, after having tamed them; for in all the island there is no other metal. They lived in caves very well worked out; they had many ships, in which they sailed to other parts to carry on their forays.' "

The name appears in several distinct passages in the book. Mr. Hale adds: "This romance, as I have said, is believed to have been printed first in 1510. No copies of this edition, however, are extant. But of the edition of 1519 a copy is preserved; and there are copies of successive editions of 1521, 1525, and 1526, in which last year two editions were published—one at Seville and the other at Burgos. All of these are Spanish. It follows, almost certainly, that Cortes and his followers, in 1535, must have been acquainted with the romance; and as they sailed up the west side of Mexico, they supposed they were precisely at the place indicated,—'on the right hand of the Indies.' It will be remembered also, that by sailing in the same direction, Columbus, in his letter to the sovereigns, says, 'he shall be sailing towards the Terrestrial Paradise.' We need not suppose that Cortes believed the romance more than we do; though we assert that he borrowed a name from it to indicate the peninsula he found 'on the right side of the Indies, near to the Terrestrial Paradise.' * * * In ascribing to the Esplandian the origin of the name California, I know that I furnish no etymology for that word. I have not found the word in any earlier romances. I will only suggest that the root Calif, the Spanish spelling for the sovereign of the Mussulman power of the time, was in the mind of the author as he invented these Amazon allies of the Infidel power."

Early Expeditions of Exploration and Discovery.—About the year 1537 Cortes fitted out several small vessels and sailed north to the head of the Gulf of California. His vessels were provided with everything requisite for planting a colony in the newly discovered region; but he encountered sands, rocks, and sterile mountains, and returned before he had crossed the line that marks the southern boundary of our present State. Soon afterward, the Viceroy Mendoza dispatched another expedition, by land and sea, in the same direction, but accomplished still less. In 1542 the same viceroy sent out Cabrillo, a Portuguese, with two ships, to survey the western coast of California. This expedition penetrated north and reached the 44th degree of latitude on March 10, 1543, and was compelled to return by want of provisions and the bad condition of the ships. On June 17, 1579, Sir Francis Drake landed on this coast, supposedly at a bay a few miles north of San Francisco, that still bears his name. His historian wrote of how the natives mistook them for gods, worshiped them, and offered sacrifices to them, much against their will, and of how Drake took possession of the country in the name of Queen Elizabeth. In his narrative he said: "Our necessaire business being ended, our General with his companie travailed up into the countrey to their villaiges, where we found heardes of deere by 1,000 in a companie, being most large and fat of bodie. We found the whole countrey to be a warren of a strange kinde of connies, their bodies in bigness as be the Barbarie connies, their heads as the heads of ours, the feet of a Want (mole), and the taile of a rat, being of great length; under her chinne on either side a bagge, into which she gathered her meate, which she hath filled her bellie abroad. The people do eat their bodies and make great accompt of their skinnes, for their King's coat was made out of them. Our General called this countrey Nova Albion, and that for two causes: the one in respect of the white bankes and cliffes which lie toward the sea; and the other because it might have some affinitie with our countrey in name, which sometime was so called. There is no part of earth here to be taken up, wherein there is not a reasonable quantitie of gold or silver." Before he sailed away, "our General set up a monument of our being there, as also of her Majestie's right and title to the same, viz.: a plate nailed upon a faire great poste, whereupon was engraven her Majestie's name,

the day and yeare of our arrival there, with the free giving up of the province and people into her Majestie's hands, together with her highness' picture and arms, in a piece of fivepence of current English money under the plate, whereunder was also written the name of our General." It would appear that Drake knew nothing of Cabrillo's voyage, for the narrative says: "It seemeth that the Spaniards hitherto had never been in this part of the countrey, neither did discover the lande by many degrees to the southward of this place."

The Spaniards sent out other expeditions, but they proved fruitless until Count de Monterey, the Viceroy of New Spain, by order of the King, dispatched Sebastian Viscaino, who sailed from Acapulco May 5, 1602, with two large vessels and a tender. This navigator had led an unsuccessful expedition in 1596. November 10, 1602, he entered the bay of San Diego, and December 16th anchored in the bay of Monterey and named it after the Viceroy. The next day a church, tent or arbor, was erected under a large oak tree close to the seaside, and the priests said mass. This, however, was not the first Christian worship on these shores, for Drake had worshiped where he landed twenty-five years before. After leaving Monterey, in January, 1603, the vessels were separated in a storm, and the one that carried Viscaino took refuge in the bay of San Francisco, which seems to have been known before, and search was made for a vessel which was supposed to have been lost there in 1595 on her voyage from the Philippines to Acapulco. Finding no traces of that ship, Viscaino put to sea, and January 20th reached a high, white bluff in latitude of 42 degrees that he named Cape San Sebastian. By this time few of his men were fit for service, the weather was stormy, the cold severe, the provisions nearly exhausted, and as the small vessel from which he had been separated did not appear, he returned to Mexico.

First Settlement of California—The Founding of the Missions.—For more than one hundred and sixty years after the expedition of Viscaino, no attempt was made by the Spaniards to colonize the Californias, and beyond a few explorations by land and sea that contributed no important results, no effort was made to extend their discoveries. Attempts were made to establish colonies on the eastern side of the peninsula of California, but they failed for want of funds, from the extreme barrenness of the soil, and from the determined hostility of the natives. In the last of these attempts, under the direction of Atondo, and made in 1683, a number of soldiers, settlers, and Jesuit priests were taken out from Mexico and distributed at various points; but these stations were abandoned before the end of a year, and the authorities of Mexico determined that the reduction of Lower California by such means was impracticable. The Jesuits insisted that the political objects desired might be obtained by the conversion to Christianity and the civilization of the natives, and offered to undertake the task. Their proposition was not encouraged by the Mexican authorities, but they raised contributions in Mexico and in Europe, and in 1697 procured royal warrants of authority to enter upon the reduction of California for the King, but the work was to be prosecuted at their own expense. On receiving these warrants Father Salvatierra sailed with a few laborers and soldiers to the land that was to be the scene of their operations. He was joined by Father Kuhn (a German, called by the Spaniards Kino), and by others of the order. In November, 1697, the first establishment at Loreto was founded. The Jesuits continued their work for three quarters of a century, and until their expulsion. On April 2, 1767, a decree was issued by Charles III. of Spain for the immediate banishment of the Jesuits from the Spanish territories. In Mexico the members of that order were, in July following, sent off to Europe. As to Lower California, the Viceroy placed its execution in the hands of Captain Gaspar de Portala, and appointed him at the same time governor of the peninsula. Portala took over fifty armed men and fourteen Franciscan monks to succeed the Jesuits. He found there was no occasion for the employment of force, for the sixteen Jesuit Fathers submitted to the order and left California February 3, 1768. Father Junipero Serra was then appointed president of the missions in California. He arrived at Loreto on the first of April following, and the next year became the first great pioneer of what is now the State of California. Josef de Galvez, who represented the person of the Spanish monarch in the province, had been invested with powers to visit the missions of Lower California, and had a royal order to send an expedition by sea to rediscover and people the bays of San Diego and

Monterey. He reached the peninsula June 6, 1768. Galvez determined to send a land expedition to the north as well as the one by sea. This idea was concurred in by Father Junipero, and they decided that three vessels should sail to meet the expedition by land at San Diego. They agreed that three missions should be established—one at San Diego, another at Monterey, and a third at San Buenaventura. On January 9, 1769, the vessel San Carlos left La Paz, and the San Antonio sailed from San Lucas on the 11th. A smaller ship, the Señor San José, left Loreto June 16th. On these vessels were loaded the ornaments, sacred vases, and other utensils of the church and vestry, together with all kinds of household and field implements and seeds, as well those of old as of new Spain, and two hundred head of cattle. Galvez divided the expedition by land into two parts so as to save one if the other was destroyed by the natives. Portala was appointed commander-in-chief of the land expedition, and Captain Fernando Rivera y Moncada, his second in command, was to take charge of the first division. Moncada's division arrived at San Diego May 14, 1769, after fifty-two days' travel from Loreto. The second division, under the charge of Portala, with whom was Father Junipero, arrived on the first of July, after forty-six days' travel. They found in port the San Antonio, which had arrived on the 11th of April, and the San Carlos, which reached San Diego twenty days later. The Señor San José not having been heard from it was presumed that it was wrecked. On the arrival of the second section with Father Junipero a salute was fired to commemorate the union of all the parties, and the beginning of the work of settlement, conversion, and civilization on the soil of Upper California. July 1, 1769, marks the era of this State. On the 16th, Father Junipero founded the Mission of San Diego at the port of that name. The dates of the foundation of the missions of California are as follows: Mission of—

San Diego, in San Diego County, founded under Carlos III., July 16, 1769.
San Luis Rey, San Diego County, Carlos IV., June 13, 1798.
San Juan Capistrano, Orange County, Carlos III., November 1, 1776.
San Gabriel Arcangel, Los Angeles County, Carlos III., September 8, 1771.
San Buenaventura, Ventura County, Carlos III., March 31, 1782.
San Fernando, Los Angeles County, Carlos IV., September 8, 1797.
Santa Barbara, Santa Barbara County, Carlos III., December 4, 1786.
Santa Ynez, Santa Barbara County, Carlos IV., September 17, 1804.
La Purisima Concepcion, Santa Barbara County, Carlos III., December 8, 1787.
San Luis Obispo, San Luis Obispo County, Carlos III., September 1, 1772.
Miguel Arcangel, San Luis Obispo County, Carlos IV., July 25, 1797.
Antonio de Padua, Monterey County, Carlos III., July 14, 1771.
La Soledad, Monterey County, Carlos IV., October 9, 1791.
El Carmel, or San Carlos de Monterey, Monterey County, Carlos III., June 3, 1770.
San Juan Bautista, Monterey County, Carlos IV., June 24, 1797.
Santa Cruz, Santa Cruz County, Carlos IV., August 28, 1791.
Santa Clara, Santa Clara County, Carlos III., January 18, 1777.
San José, Alameda County, Carlos IV., June 11, 1797.
Dolores, or San Francisco de Asis, San Francisco County, Carlos III., October 9, 1776.
San Rafael Arcangel, Marin County, Fernando VII., December 18, 1817.
San Francisco Solano, Sonoma County, Fernando VII., August 25, 1823.

Spanish Rule in California, 1769-1822.—In an address delivered before the Society of California Pioneers of San Francisco by Edmund Randolph, September 10, 1860, was presented a review of the government of California when under the dominion of Spain as revealed by the Spanish archives in the office of the United States Surveyor-General at San Francisco. It is substantially as follows: Constitution and charter there was none. The government was purely military, outside of the missions. All functions, civil and military, judicial and economic, were united in the person of the commandante of a presidio, in due subjection to his superior, and so on up to the King, an autocrat, whose person was represented and whose will was executed in every part of his dominions. In the archives is a reglamento, which is a set of regulations for the Californias. Its caption expresses that it is for the government of the presidios, the promotion of the erection of new missions, and of the population and extension of the establishments of Monterey. It was drafted at Monterey by the Governor in 1779, sent

to Madrid and approved by the King in 1781. It adopts the royal reglamento for the government of all the presidios, with such small variations as the circumstances of California required. The manner in which pueblos are to be founded is given; each settler to have his building lot and sowing field of two hundred varas square; the whole together to have commons for wood, water, and pasturage; also a certain number of horses, mules, oxen, cows, sheep, chickens, and farming utensils to be furnished to each; and the amount of pay—for a settler had his salary for awhile as well as his outfit. For the first five years he was to be free from the payment of tithes, but was required to sell the excess of his productions at a fixed price to the presidios, and must keep a saddle horse, carbine, and lance, and hold himself in readiness for service to the King. The only trace of a political right found in the reglamento is the allowance to the pueblos of alcaldes and other municipal officers, to be appointed by the Governor for the first two years, and afterward to be elected by the inhabitants. These officers were to see to the good government and police of the pueblos and the administration of justice, to direct the public works, apportion to each man his share of water for irrigation, and generally to enforce the provisions of the reglamento. As a check upon the abuse of their privileges the elections were subject to the approval of the Governor, who had also the power to continue to appoint the officers for three years longer if he found it necessary.

At first California formed a part of New Spain, and was governed directly by the Viceroy of Mexico. In 1776 it was attached to the commandancia general of the internal provinces, which included also Sonora, New Mexico, Chihuahua, Coahuila, and Texas. Afterward it was a part of the commandancia general of the internal provinces of the west, when Coahuila and Texas, New Leon and the colony of New Santander had been erected into another jurisdiction, under the title of the internal province of the east. This arrangement did not last many years, and California reverted to the Viceroy. Laws came from the King, in his council of the Indies, at Madrid, as orders are issued by the commander-in-chief of an army, to the second in command, to wit: the Viceroy of Mexico, from him to the next in rank, from him to the Governor of California at Monterey, and from him to the captain or lieutenant in command of a presidio. They took effect only as they were published, spreading as the courier advanced. They came slowly, but in time every order of a general nature would find its way into the archives of every province, presidio, or pueblo in North and South America under the dominion of the King of Spain. When wars, or the accidents of navigation, or the urgency of the case interrupted or rendered impossible communication with Madrid, each viceregent of the King in his department exercised the royal authority. Therefore, in the nature of things, the powers of every Governor in his province were practically despotic.

Spanish Governors of California.—The first Spanish Governor of California was Gaspar de Portala, from 1767 to 1771. He was the Governor of Lower California *de facto*, but *de jure* his jurisdiction extended over the territory to the north. It was not, however, until 1769 that he actually visited Upper California and made his residence there.

Felipe de Barri, from 1771 to 1774. The first mention found of Barri as Governor is in a letter which he addressed in that capacity from Loreto to Pedro Fajes, commander of the Presidio of Monterey, dated June 2, 1771.

Felipe de Neve, from 1774 to 1782. On December 28, 1774, Governor Barri was succeeded by Felipe de Neve, and on July 20, 1776, Governor Neve was ordered by the Viceroy to remove from Loreto to the Presidio of Monterey, and he arrived there February 3, 1777. Neve died at Chihuahua in November, 1784.

Pedro Fajes, from 1782 to 1790. Fajes became Governor September 7, 1782. He died in Mexico about 1796.

José Antonio Romeu, from 1790 to 1792. He was appointed Governor by the Viceroy, Conde de Riverra Gigado, on September 1, 1790, was put in possession on April 17, 1791, and died April 9, 1792.

José Joaquin de Arrillaga, from 1792 to 1794. He became Governor ad interim on the 9th of April, 1792, on the death of Romeu.

Diego de Borica, from 1794 to 1800. He was appointed by the Viceroy May 14, 1794, and sailed for Mexico in January, 1800, leaving Arrillaga as his successor ad interim. Borica died in Durango, July 19, 1800.

José Joaquin de Arrillaga, from 1800 to 1814. He remained Governor during that period, and died at the Mission de Soledad in Monterey County, July 25, 1814.

José Dario Arguello, from 1814 to 1815, ad interim. Died in Mexico, 1828.

Pablo Vicente de Sola, from August, 1815, to 1822.

News of the successful revolution in Mexico, under Iturbide, and of the establishment of a government independent from Spain, reached Governor Sola in 1822 and he communicated it to an assembly of ten delegates of California that was held on April 9th of that year, and it was declared that from that date the province of California was dependent alone on the Government of Mexico and independent of the dominion of Spain, as well as of any other foreign power. That declaration was as follows:

Declaration of Independence in California.—"In the Presidio of Monterey, on the 9th day of the month of April, 1822: The señor military and political Governor of this province, Colonel Don Pablo Vicente de Sola, the señors captains commandantes of the presidios of Santa Barbara and San Francisco, Don José Antonio de la Guerra y Noriega, and Don Luis Antonio de Arguello, the captains of the militia companies of the battalion of Tepic and Mazatlan, Don José Antonio Navarrete, and Don Pablo de la Portilla, the lieutenant Don José Maria Estudillo for the presidial company of San Diego, the lieutenant Don José Mariano Estrada for the presidial company of Monterey, the lieutenant of artillery, Don Manuel Gomez, and the reverend fathers, Friar Mariana Payeras and Friar Vicente Francisco de Sarria, the first as prelate of these missions, and the second as substitute of the reverend father president vicareo foranco, Friar José Jenan; having assembled in obedience to previous citations (convocatorias) in the hall of the government house, and being informed of the establishment of the kingdom of the empire, and the installation of the sovereign provisional gubernative junta in the capital of Mexico, by the official communication and other documents which the said Governor caused to be read in full assembly, said: that for themselves, and in behalf of their subordinates, they were decided to render obedience to the orders intimated by the new supreme government, recognizing from this time the province as a dependent alone of the government of the Empire of Mexico, and independent of the dominion of Spain, as well as of any other foreign power. In consideration of which, the proper oaths will be taken, in the manner prescribed by the provisional regency, to which end the superior military and political chief will give the necessary orders, and the respective commandantes of presidios and the ministers of the missions will cause the fulfillment of the same to appear by means of certificates, which will be transmitted, with a copy of this act, to the most excellent minister, to whom it corresponds."

Mexican Rule in California, 1822-1846.—During the period of the Mexican control of California the government consisted of a governor, appointed by the supreme government, with powers and duties of a limited character; a secretary; a territorial or departmental legislature, with limited powers to pass laws of a local character; a superior court (tribunal superior) of the territory, consisting of four judges and a fiscal; a prefect and sub-prefects for each district, who were charged with the preservation of public order and the execution of the laws, their duties corresponding in a great measure with those of district marshals and sheriffs; a judge of first instance for each district; alcaldes, with concurrent jurisdiction among themselves in the same district, but who were subordinate to the higher judicial tribunals; local justices of the peace; ayuntamientos, or town councils, with powers almost identical with those of corresponding officers in the cities of the United States. The province was entitled to one representative in the Mexican Congress.

California Deputados to the Mexican Congress, 1822-1846.—The following is a list and memorandum of the seven members of Congress sent from California to Mexico from 1822 to 1846:

1. Pablo Vicente de Sola, of old Spain; militaire; member from 1822 to 1826. Died in Mexico, without family, in 1827. He had been Governor under the rule of Spain and of Mexico.

2. Don José Antonio de la Guerra y Noriega; commandante of Santa Barbara. He was elected in 1827, but was put in prison in Mexico, being an old Spaniard, and was not allowed to take his seat. He returned to California in 1829, and died at Santa Barbara in 1858, leaving a large family of descendants.

3. Don José Joaquin Maitorreno; Mexican; of Santa Barbara. He was sent in 1830, but died at Tepic on his way to the capital. He was a military officer.

4. Don Carlos Antonio Carillo; Californian; of Santa Barbara; sent in 1830 and returned in 1832. Died at Santa Barbara February 25, 1852.

5. Don Juan Bandini; Peruvian; of San Diego; sent and returned in 1833. Died at Los Angeles in 1859.

6. Don José Antonio Carillo (brother of Carlos); Californian; of Los Angeles; sent in 1834 and was deputy until 1838. He was a member of the first constitutional convention, 1849, and died at Santa Barbara, April 25, 1862.

7. Don Manuel Castanares (after a considerable vacancy); of Vera Cruz, in Mexico; administrator of customs at Monterey; sent in 1842.

The deputados were allowed pay and mileage as in the case with United States Congressmen. While California was a territory the deputados had only a seat in the Congress without a vote, but after it became a department, in 1834, they had both a seat and a vote. They were elected by the territorial legislature.

Mexican Governors of California.—From the Spanish archives it appears that Sola continued to act as Governor after the declaration of independence from Spain and up to November 9, 1822. And at the same time he was the representative in the Mexican Congress. He died in Mexico in 1827.

Luis Antonio Arguello, from 1822 to 1825. Died at San Francisco, March 27, 1830.

José Maria de Echeandia, from 1825 to 1831. He arrived at Loreto June 25, 1825, and gave notice to Arguello that he had been appointed Governor.

Manuel Victoria, from 1831 to 1832. On January 31, 1831, he took charge of the government. On December 9, 1831, Echeandia wrote to General Vallejo that Governor Victoria was disarmed, his forces scattered, and that he was in a dying condition. On January 15, 1832, Echeandia wrote to the President of the Departmental Assembly that Victoria had left California for Mexico on the American ship Pocahontas.

Pio Pico, from 1832 to 1833. On January 11, 1832, Pico, being first Vocal of the Departmental Assembly, became Governor ad interim. The ayuntamiento of Monterey in the meantime refused to recognize him as Governor, preferring that Echeandia should act until news should be received from the supreme government. It would seem that there were two Governors, Pico acting as first Vocal of the Assembly, and Echeandia appointed by the ayuntamiento of Monterey.

José Figueroa, from 1833 to 1835. He was appointed by the President of Mexico in April, 1832; landed at Monterey January 15, 1833, and on the 25th Echeandia submitted to him. Figueroa asked to be relieved on March 25, 1833, and died at San Juan Bautista, September 29, 1835.

José Castro, from 1835 to 1836. Being first Vocal of the Departmental Assembly, he was appointed Governor by Figueroa on the 29th of August, 1835, and afterward became Governor ad interim on the death of Figueroa.

Nicolas Gutierrez, 1836. He acted as Governor ad interim from January 2, 1836, until May.

Mariano Chico, 1836. Took charge of the government May 3, 1836; appointed by the President July 30th. He left the government in charge of Gutierrez while on a trip to Mexico to represent the popular disturbances caused by the ayuntamiento of Monterey.

Nicolas Gutierrez, 1836. Acted again as Governor ad interim from July for a few months.

Juan Bautista Alvarado, from 1836 to 1842. On November 6, 1836, the Departmental Assembly declared California a free and independent State, overthrew Gutierrez, who left the country, and Alvarado became Governor. On August 20, 1837, Antonio Carrillo wrote to Governor Alvarado that his brother Carlos Antonio Carrillo had been appointed Governor by the President. In 1838 Alvarado was appointed Governor ad interim by the supreme government, and August 7, 1839, he was appointed permanent Governor by the President. He died at San Pablo, July 13, 1882.

Manuel Micheltorena, from 1842 to 1845. He was appointed by the President and entered on the duties of the office December 30, 1842. Died in Mexico, September 7, 1853.

Pio Pico, from 1845 to 1846. He became Governor as first Vocal of the Departmental Assembly February 15, 1845. Having been recommended by the Assembly for the office

in its session of the 27th of June, 1845, on September 3d of that year he was appointed constitutional Governor by the President ad interim of Mexico, and due notice of his appointment was published April 15, 1846. Died at Los Angeles, September 11, 1894.

Designs of Various Powers for the Acquisition of California.—The frequent changes of government and revolutions in both Mexico and California created a feeling of unrest and dissatisfaction among many of the native Californians, and that condition began soon after the declaration of Mexican independence. The subsequent acquisition of the territory by the United States was not an accidental incident of our war with Mexico, but the sequence of a train of causes that had been at work for half a century. Not only the United States, but England, Russia, and France had determined on acquiring California. The Russians quietly insinuated themselves upon the northern coast of California with a view to its permanent occupation. Chamberlain Resenof, of the Russian-American Fur Company, sailed from Sitka March 8, 1806, for California on a trading voyage. Before his return he determined to make a settlement on the California coast where his company could carry on trade and agriculture. He reported favorably of the country and its resources. In 1812 the Russians, under permission from Spain, established a colony at the port of Bodega, for the purpose of maintaining fisheries and hunting for furs, and as early as 1815 they had ranchos in the interior, purchased cattle from the Spaniards, and devoted themselves to the rearing of stock and the production of wheat. During the revolutionary troubles in Mexico they held themselves to have become the actual owners of the territory they occupied, and claimed practically all of the country north of San Francisco bay. They constructed a fort, which they called Stawianski, but which the Mexicans designated as the fort of the Russians. The Americans corrupted the name to Fort Ross. Over this the Russian flag was floated and a military governor appointed by the Czar was in command. These establishments were maintained until December 13, 1840, when they were sold to John A. Sutter, who had, in August of the preceding year, established his fort and settlement at Sacramento.

Louis Philippe of France, as early as 1844, advocated the establishment of a monarchy in Mexico to prevent England or the United States from getting possession of that country in case France could not obtain it. He had published, by his minister of war, the charges made by France against Mexico to justify intervention in the affairs of the latter government by France. In that paper it was pointed out that Mexico had been prosperous under the rule of Spain; that the attainment of its independence had completely reversed those happy conditions; that republican Mexico had been the enemy of France and had tyrannized over the French residents; that she had become a public nuisance and robber on the highway of nations; and that any nation, especially those having claims against her, had the right, as a matter of international policy, to interfere and establish a solid government for the country; that that could be done only by the establishment of a monarchy, and that the best citizens of Mexico desired such a change. It was added: "But there are certain conditions necessary to the success of this scheme. The new monarchs of Mexico must be Catholic, and must have family ties connecting them with the dynasties which formerly ruled in Mexico. The infantas of Spain, the French princes, and the archdukes of Austria possess these requisites, and any one of them would be unanimously welcomed by the Mexican population. The establishment of any monarchy whatsoever in Mexico is of the greatest importance to the policy of France, for a stable government erected there would at once remove the disabilities and oppression to which our commerce and citizens are subjected in that country; and this can easily be accomplished, for a column of three thousand infantry, and a few vessels of war distributed upon the Atlantic and Pacific coasts are all that is wanted to subdue the empire of Montezuma, whose conquest would be easier to-day than it was in the time of Cortes." The program of Philippe concluded with this prediction of the future greatness of the United States, after a narration of our acquisition of Texas and a reference to the probability of war between this country and Mexico: "If this (the war) takes place, the Union will command the Pacific Ocean, through that part of the Territory of Oregon which will belong to her—through California and the western coast of Mexico, Guatemala, Central America, and New Granada. On the east she will be mistress of the Atlantic coast from Canada to the Isthmus of Darien, and thus will threaten the group of islands situated at the entrance to the Gulf of Mexico and in the Caribbean Sea."

France had endeavored to qualify herself for the acquisition of California by a previous exploration of the country. In 1841 the minister of war sent one of the attachés of the French legation at Mexico, M. Duflot de Mofras, to make a thorough inspection of California with respect to its military resources, geography, agriculture, mines, population, etc. He spent two years in the work and visited every mission, village, and rancho. The results of his observations were published by the French government at the same time as the program of Philippe. In the report, de Mofras represented that the inhabitants of California were very friendly to France and desired to return to a monarchal form of government; that they hated the Americans and the English because they were of a different race and religion; that the Americans and English had set their hearts upon the acquisition of California; that England had offered to take the territory in payment of that portion of the public debt of Mexico held by English subjects, and that the United States had offered five million dollars for that portion of California lying north of a line of latitude drawn at equal distances from the bays of San Francisco and Monterey.

In 1836 the Californians revolted against Mexico, drove from the country the constitutional Governor, and declared California independent of Mexico and a free State. They raised a flag similar to that of the United States, except that it had a single star. The movement was abandoned on certain concessions being made by the central government. But the people were still dissatisfied, and the Departmental Assembly in 1846 provided for the election of delegates to a junta, or extraordinary convention, to meet at Santa Barbara on June 15th of that year, to determine the destiny of California. The resident consuls of England, France, and the United States strove for favorable consideration of their respective governments. At a preliminary meeting of some of the leading men of the country there was found to be a division of opinion; those who favored annexation to the United States withdrew, and nothing further was accomplished. Within two months the territory was in the possession of the United States.

England was not idle. For several years she maintained a large fleet of war vessels on the California coast and was working out a plan that contemplated a declaration of independence of the country from Mexico, and a petition from a convention to Great Britain to be taken under her protection. In 1845 a priest named Macnamara, from Ireland, visited Mexico and made an application to the supreme power that recited that the subject of California was attracting much public attention; that prompt measures must be adopted or the province would fall into the hands of the United States; and that to avoid that he asked permission to plant a colony of ten thousand of his countrymen in the San Joaquin Valley, and for a grant of three thousand square leagues of land. In his petition were embraced the bay of San Francisco and important sections at Monterey and Santa Barbara. The Mexican government made the grant, but it was not perfected in time to become effective. Macnamara came up to California in a British sloop-of-war, and in June, 1846, reached Santa Barbara. At that time the British war vessels on the coast were under the command of Admiral George Seymour, and those of the United States of Commodore John D. Sloat. The latter had orders to take California at the first intimation of actual war between this nation and Mexico. He sailed for Monterey, followed by the British man-of-war Collingwood, and raised the American flag there July 7, 1846.

The Bear Flag Revolution, and Its Flag.—In the spring of 1846 the population of California was estimated at about ten thousand, exclusive of Indians, and the foreign population, mostly from the United States, was placed at about two thousand. The immigration of Americans had been rapidly increasing for several years, and it became apparent to the more intelligent of the Californians that this new population would, if its immigration increased in the same ratio, in a few years change the government and institutions of the country. As the outgrowth of a revolutionary movement in 1845 the Governor, Manuel Micheltorena, was deposed, the duties of that office assumed by Pio Pico, and General José Castro became the commander-in-chief of the military. The latter assumed a policy toward the foreigners that was aggressive. He promulgated a proclamation requiring all Americans to leave the country, but no immediate steps were taken to enforce the order and little attention was paid to it. About the 1st of June, 1846, Castro issued an order to Lieutenant Francisco de Arce to remove a

number of government horses from the Mission San Rafael to his headquarters at Santa Clara. The officer, with a guard of fourteen men, proceeded to execute the order, and was compelled to cross the Sacramento River at New Helvetia, now Sacramento, the nearest point at which the horses could swim the stream. On his way he was seen by an Indian, who reported to the American settlers that two or three hundred armed men were advancing up the valley. At this time Captain Fremont, with his exploring party, was encamped at the Buttes, near the confluence of the Feather and Sacramento rivers, about sixty miles above Sutter's Fort. It was inferred by the settlers that the Californian force was marching north to attack Fremont. The alarm was immediately spread throughout the valley, and most of the settlers joined Fremont at his camp. There they met William Knight, who stated that he had seen the party of Californians in charge of the horses, and that de Arce had told him that Castro had sent for the horses for the purpose of mounting a battalion of two hundred men to march against the Americans settled in the Sacramento Valley and to expel them from the country; that then he proposed to fortify the Bear River pass in the mountains and prevent the further ingress of immigrants from the United States. After consultation it was resolved that a force should pursue the Californians and capture the horses, so as to weaken Castro and for the time frustrate his designs. Twelve men volunteered for the expedition, and Ezekial Merritt, the eldest of the party, was chosen captain. At daylight on the 10th of June, 1846, they surprised the Californians, who surrendered without resistance, and the horses were taken. De Arce and his men were permitted to go on without further molestation. The revolutionary movement on the part of the Americans was then fairly commenced. The party being increased to thirty-three, still under the command of Merritt, marched to Sonoma, and on the morning of the 14th of June captured and took possession of that town and military post. They made prisoners of General M. G. Vallejo, his brother Salvador, and Victor Prudon, and had them conveyed to Sutter's Fort at Sacramento for safe-keeping. As nearly as can be ascertained, the names of the members of the Bear Flag party are:

From Sacramento Valley—Ezekial Merritt, Robert Semple, Henry L. Ford, Samuel Gibson, Granville P. Swift, William Dickey, Henry Booker, John Potter, William B. Ide, William Fallon, William M. Scott, Henry Beason, William Anderson, James A. Jones, W. Barti, or "Old Red," and Samuel Neal.

From Napa Valley—Benjamin Dewell, Harvey Porterfield, John Grigsby, Frank Grigsby, William B. Elliott, Ab Elliott, William Knight, David Hudson, Franklin Bedwell, Joseph Wood, William Hargrave, Andrew Kelsey, Horace Sanders, John H. Kelly, John Gibbs, Thomas Cowie, and George Fowler.

A garrison of about eighteen men, under the command of William B. Ide, was left at Sonoma, and in a few days it was increased to about forty. On the 18th of June, Ide, with the consent of the garrison, issued a proclamation setting forth the objects for which the party had gathered and the principles that would be adhered to in the event of success. About the same time the Bear Flag was hoisted by the revolutionists.

Robert Semple, one of the members of the party, became editor of the first newspaper published in California, "The Californian," the initial number of which was issued at Monterey on August 15, 1846. In the second issue of his paper, on the 22d, he commenced the publication of a series of articles on the history of the revolution, and in the issue of February 13, 1847, the following appeared:

"THE BEAR FLAG.—Our readers will remember that we promised to make our paper a history of the country, a promise which we shall try to redeem. At this time it is a matter of great doubt in the United States where the first flag of the American revolution was hoisted and what kind of thing it was, evidently from the fact that no person thought it a matter of sufficient importance to make a record of it in such way as to transmit the facts to posterity. Our object in penning this article is to make permanent record of all the particulars of the hoisting of the Bear Flag, under the impression that, as that was the first move in revolutionizing this country, it will some time be interesting to know where, when, by whom, and what kind of flag it was. On the 14th of June, 1846, a party of Americans, without a leader, gathered and took possession of the fortified town of Sonoma, on the north side of the bay of San Francisco, and made prisoners of three Mexican officers—a general, a lieutenant-colonel, and captain. On the same day there was a partial organization under the name of the 'Republic of Cali-

fornia,' and agreed to hoist a flag made of a piece of white cotton cloth with one red stripe on the bottom, and on the white a grizzly bear, with a single star in front of him. It was painted, or rather, stained, with lampblack and poke berries. Along the top were the words, 'Republic of California.' "

William L. Todd, in a letter to the Los Angeles "Express," under date of January 11, 1878, said: "I have to say in regard to the making of the original Bear Flag of California at Sonoma, in 1846, that when the Americans, who had taken up arms against the Spanish régime, had determined what kind of a flag should be adopted, the following persons performed the work: Granville P. Swift, Peter Storm, Henry L. Ford, and myself. We procured in the house where we made our headquarters, a piece of new unbleached cotton domestic, not quite a yard wide, with stripes of red flannel about four inches wide, furnished by Mrs. John Sears, on the lower side of the canvas. On the upper left-hand corner was a star, and in the center was the image made to represent a grizzly bear passant, so common in this country at the time. The bear and star were painted with paint made of linseed oil and Venetian red or Spanish brown. Underneath



BEAR FLAG IN POSSESSION OF THE SAN FRANCISCO SOCIETY OF CALIFORNIA PIONEERS.

the bear were the words 'California Republic.' The other person engaged with me got the materials together, while I acted as artist. The forms of the bear and star and the letters were first lined out with pen and ink by myself, and the two forms were filled in with the red paint, but the letters with ink. The flag mentioned by Mr. Hittell with the bear rampant was made, as I always understood, at Santa Barbara, and was painted black. Allow me to say, that at that time there was no wheelwright shop in California. The flag I painted I saw in the rooms of the California Pioneers in San Francisco, in 1870, and the Secretary will show it to any person who will call on him at any time. If it is the one that I painted, it will be known by a mistake in tinting out the words 'California Republic.' The letters were first lined out with a pen and I left out the letter 'I,' and lined out the letter 'C' in its place. But afterward I lined out the letter 'I' over the 'C' so that the last syllable of 'Republic' looks as if the two last letters were blended.

The following history of the Bear Flag is on file in the office of the Society of California Pioneers: "Captain J. C. Fremont, at the head of an exploring expedition sent out by the Government of the United States, having entered California without leave of the Mexican Government, was encamped at Mount Gabilan in February, 1846, when a dispute arose between him and a native Californian about a horse, which the latter claimed as stolen. Fremont refused to surrender the horse and defied the Mexican

authorities, who had no troops that could safely attack the American riflemen. This defiance provoked a very angry feeling among the native Californians; some of whom said that the Government ought to drive all the Americans out of the country. This language repeated, converted into a threat, and represented to come from high officials, alarmed the American residents. On the 5th of June, Lieut. Arce, in the Mexican service, arrived at Sutter's Fort, on his way to Sonoma to get some horses, which, according to rumor, he said confidentially, were to be used by the troops in expelling the Americans. This rumor, accepted as true, seemed to demand immediate action; so messages were sent out to the Americans in the vicinity of the fort, and, at a meeting held there on the 7th, they determined to resist, and to anticipate the enemy. They sent a message to Fremont, then encamped about thirty miles off to the northward, requesting him to join his forces with theirs, become their commander, and declare war against Mexico. He rejected their invitation, but expressed sympathy with their purposes, and promised to remain in the vicinity so that he might be of some service to them. The settlers then organized themselves, under the command of Ezekial Merritt as captain, and rode to Sonoma, the only town and military post of Mexico north of the Golden Gate. Merritt, with thirty-two men, took Sonoma by surprise, and met with no



GUIDON IN POSSESSION OF THE SAN FRANCISCO SOCIETY OF CALIFORNIA PIONEERS.

resistance there; but as there were a number of native Californians in the neighborhood, he considered it prudent to send General Commandant M. G. Vallejo, Colonel Victor Prudon, Captain Salvador Vallejo and Jacob P. Leese (brother-in-law of the Vallejos, and an American, who refused to join the Rebels) to Sutter's Fort as prisoners; Merritt taking charge of the escort. After his departure, William B. Ide succeeded to the command at Sonoma. They had thus started a revolution, and it was necessary to have a flag. Mrs. John Sears supplied the muslin, and William Todd was the artist. He started by painting a single star, in imitation of the Lone Star of Texas, when H. L. Ford suggested that a grizzly bear should be used as appropriate to the country. The idea was approved by all, and the bear was painted and beneath him were the words: 'California Republic.' The paint was obtained from a wheelwright's shop, and the execution did not excel in artistic merit. The party had entered Sonoma early on the morning of Sunday, June 14th. The banner hoisted as a signal of independence, because its supporters were not authorized to use the American flag, which they greatly preferred, was taken down at Sonoma on the 11th of July, when the news of the declaration of war against Mexico by the United States, and of the seizure of California by Commodore Sloat, was received amidst general rejoicings by the Bear Flag insurgents."

EXECUTIVE DEPARTMENT,
THE SOCIETY OF CALIFORNIA PIONEERS.

I hereby certify that the foregoing is a true and correct copy of the history of the Bear Flag according to the statement on file in the rooms of The Society of California Pioneers, and the accompanying cut is from a photograph by Vaughan & Keith of the original Bear Flag on exhibition in the foregoing mentioned rooms.

[SEAL.] JOHN I. SPEAR, Secretary.

San Francisco, Cal., August 17, 1903.

Society of California Pioneers, San Francisco, California:

GENTLEMEN: At the suggestion of General Sherman, I beg leave to send to your Society herewith a guidon, formerly belonging to the Sonoma troop of the California Battalion, 1846, for preservation. This guidon I found among the effects of that troop when I hauled down the Bear Flag at Sonoma and substituted the flag of the United States at Sonoma, on the 7th of July, 1846, and have preserved it ever since.

Very respectfully, etc.,

JOSEPH W. REVERE,
Brigadier-General.

Morristown, New Jersey, February 20, 1874.

On the 7th of July Commodore Sloat sent a courier to Commander Montgomery, of the sloop-of-war Portsmouth, lying at San Francisco, notifying him of his intention to raise the American flag at Monterey, and directing him to do the same at San Francisco. On the morning of the 8th Montgomery hoisted the flag in the public square. On the 10th a flag sent by Montgomery to Sonoma was received and replaced the Bear Flag. The United States colors were soon unfurled at every principal place in northern California.

Governors Under American Military Rule, 1846-1849.—Commodore John D. Sloat hoisted the American flag at Monterey July 7, 1846, and by proclamation took formal possession of California in the name of the United States Government. Died on Staten Island, New York, November 28, 1867.

Commodore Robert F. Stockton, by proclamation dated at Los Angeles, August 17, 1846. Died at Princeton, New Jersey, October 7, 1866.

Captain John C. Fremont, appointed by Commodore Stockton, January 16, 1847. Died at New York City, July 13, 1890.

General Stephen W. Kearney, by proclamation dated at Monterey, March 1, 1847. Died at St. Louis, Missouri, October 31, 1848.

Colonel Richard B. Mason, by proclamation dated at Monterey, May 31, 1847. Died at St. Louis, Missouri, July 25, 1850.

General Bennet Riley became military Governor April 13, 1849, and served until the organization of the State government in December, 1849. Died at Buffalo, New York, June 9, 1853.

Genesis of the State Government.—News of peace between the United States and Mexico reached California August 7, 1848. A considerable population had been attracted to the country by the discovery of gold at Coloma in January of that year, and the laws of Mexico were found unsuited to the new conditions. The subject of forming a civil provisional territorial government had been agitated from the first of the year, but it did not assume an organized form until in December. On the 11th of that month a large meeting was held at San José, at which were adopted resolutions in favor of holding a convention to form a provisional territorial government to be put into immediate operation, and to remain in force until Congress should supersede it by a regular territorial organization. The action of the meeting met with the approval of the people of the northern and middle portions of the country. On December 21st and 22d, two public meetings were held at San Francisco, and resolutions were passed concurring in the plan of action suggested by the people of San José. Similar resolutions were adopted at meetings held at Sacramento on January 6th and 8th, 1849; at Monterey on the 31st, and at Sonoma on February 5th. These five districts elected delegates to the proposed convention—the district of Sacramento 5, Sonoma 10, San Francisco 5, San José 3, and Monterey 5. But the five other districts—San Joaquin, San Luis Obispo, Santa Barbara, Los Angeles, and

San Diego—failed to concur in the movement. The San José meeting recommended that the convention should assemble at that place on the second Monday of January, 1849. The San Francisco meeting, believing that date too early to allow communication with the remote districts, recommended that it should meet on March 5th, and that was concurred in by the districts of Sonoma and Sacramento, and tacitly by San José. The district of Monterey constituted its elected delegates a committee to confer with those from the other districts to obtain a still further extension of the time of holding the convention. The Corresponding Committee, appointed in San Francisco, endeavored to spread intelligence of the action of the various meetings, but the inclemency of the weather and the impassable condition of the roads and streams had, up to January 24th, prevented all communication with the five districts that were unrepresented. On the last named date the committee issued a recommendation "that the time for the proposed assembling of the Provisional Government Convention be changed to May 1, 1849." Twelve of the delegates that had been elected to the proposed convention met at San Francisco early in March, 1849, and issued an address to the people, in which it was recommended that a new election be held for delegates to meet in convention at Monterey on the first Monday in August, and that the delegates "should be vested with full power to frame a State constitution to be submitted to the people of California." To provide for their immediate wants the citizens of Sonoma, San Francisco, and Sacramento districts elected, early in 1849, district legislative assemblies. In June the San Francisco assembly issued an address recommending the election of at least twelve delegates from that district to attend a convention at San José on the third Monday in August for the purpose of organizing a government for the whole territory of California, such conditional or temporary State government to be put into operation at the earliest practicable moment after its ratification by the people, and to become a permanent State government when admitted into the Union. Simultaneously with this action of the assembly, though without any knowledge of it, General Riley issued at Monterey a proclamation for the election of delegates to a constitutional convention.

CONSTITUTIONAL CONVENTIONS.

FIRST CONSTITUTIONAL CONVENTION.

The first official act looking to the establishment of a State government for California was the issuance of a proclamation on June 3, 1849, by Brigadier-General Bennet Riley, U. S. A., the then Military Governor of the Territory, "recommending the formation of a State constitution or a plan for a territorial government." The convention was made to consist of thirty-seven delegates, to be chosen as follows: District of San Diego, two delegates; of Los Angeles, four; of Santa Barbara, two; of San Luis Obispo, two; of Monterey, five; of San José, five; of San Francisco, five; of Sonoma, four; of Sacramento, four; and of San Joaquin, four. The districts named were limited as follows:

San Diego, bounded on the south by Lower California, on the west by the sea, on the north by the parallel of latitude including the Mission San Juan Capistrano, and on the east by the Colorado River.

Los Angeles, bounded on the south by the District of San Diego, on the west by the sea, on the north by the Santa Clara River and a parallel of latitude running from the headwaters of that river to the Colorado.

Santa Barbara, bounded on the south by the District of Los Angeles, on the west by the sea, on the north by the Santa Ynez River and a parallel of latitude existing from the headwaters of that river to the summit of the Coast Range of mountains.

San Luis Obispo, bounded on the south by the District of Santa Barbara, on the west by the sea, on the north by a parallel of latitude including San Miguel, and on the east by the Coast Range of mountains.

Monterey, bounded on the south by the District of San Luis Obispo, and on the north and east by a line running east from New Year's Point to the summit of the Santa Clara range of mountains; thence along the summit of that range to the Arroyo de los Leagas, and a parallel of latitude extending to the summit of the Coast Range, and along that range to the District of San Luis Obispo.

San José, bounded on the north by the straits of Carquinez, the bay of San Francisco, the Arroyo of San Francisquito, and a parallel of latitude to the summit of the Santa Clara mountains; on the west and south by the Santa Clara mountains and the District of Monterey, and on the east by the Coast Range.

San Francisco, bounded on the west by the sea, on the south by the Districts of San José and Monterey, and on the east and north by the bay of San Francisco, including the islands in that bay.

Sonoma included all the country bounded by the sea, the bays of San Francisco and Suisun, the Sacramento River, and Oregon.

Sacramento, bounded on the north and west by the Sacramento River, on the east by the Sierra Nevada Mountains, and on the south by the Cosumnes River.

San Joaquin included all the country south of the Sacramento District, and lying between the Coast Range and the Sierra Nevada.

The election for delegates was held on August 1, 1849. The convention met in Colton Hall, in the town of Monterey, at 12 o'clock M. on Saturday, September 1, 1849, and adjourned on Saturday, October 13, 1849. The convention admitted to seats quite a number of delegates in excess of those contemplated in the proclamation of General Riley. On organization the following were chosen officers of the body: President, Robert Semple; Secretary, William G. Marcy; Assistant Secretaries, Caleb Lyon and J. G. Field; Reporter, J. Ross Browne; Sergeant-at-Arms, J. S. Houston; Doorkeeper, Cornelius Sullivan; Interpreter and Translator, W. E. P. Hartnell; Clerk to Interpreter and Translator, W. H. Henrie. The Constitution framed by the convention was adopted by the people at an election held November 13, 1849.

MEMBERS OF THE FIRST CONSTITUTIONAL CONVENTION.

Name.	Age.	Nativity.	Of what State Last a Resident.	District in California.	Post Office Address.	How Long in California.	Profession.
Aram, Joseph	39	Oneida Co., N. Y.	Illinois	San José	Pueblo de San José	3 years	Farmer.
Botts, Charles T.	40	Spottsylvania Co., Va.	Virginia	Monterey	Monterey	16 months	Attorney at law.
Brown, Elam	52	Herkimer Co., N. Y.	Missouri	San José	Benicia	3 years	Farmer.
Carillo, José A.	53	San Francisco	California	Angeles	Angeles	Toda la vida	Labrador.
Covarrubias, J. M.	40	California	California	San Luis Obispo	San Luis Obispo	All my life	Agriculturist.
Crosby, E. O.	34	Tompkins Co., N. Y.	New York	Sacramento	Vernon	7 months	Lawyer.
De la Guerra, P.	36	California	California	Santa Barbara	Santa Barbara	All my life	Agriculturist.
Dent, Lewis	26	St. Louis Co., Mo.	Missouri	Monterey	Monterey	3 years	Lawyer.
Dimmick, Kimball H.	34	Chenango Co., N. Y.	New York	San José	Pueblo de San José	3 years	Lawyer.
Dominguez, Manuel	46	San Diego	California	Angeles	Angeles	All my life	Banker.
Ellis, A. J.	33	Oneida Co., N. Y.	New York	San Francisco	San Francisco	2½ years	Merchant.
Foster, Stephen C.	28	East Machias, Me.	Missouri	Angeles	Pueblo de Los Angeles	3 years	Agriculturist.
Gilbert, Edward	27	Dutchess Co., N. Y.	New York	San Francisco	San Francisco	2½ years	Printer.
Gwin, William M.	44	Sumner Co., Tenn.	Louisiana	San Francisco	San Francisco	4 months	Farmer.
Halleck, H. W.	32	Oneida Co., N. Y.	New York	Monterey	Monterey	3 years	U. S engineer.
Hanks, Julian	39	Tolland Co., Conn.	Connecticut	San José	Pueblo de San José	10 years	Farmer.
Hastings, L. W.	30	Knox Co., Ohio	Ohio	Sacramento	Sutter	6 years	Lawyer.
Hill, Henry	33	Virginia	Virginia	San Diego	Monterey	1 year 5 mos.	U. S. Army.
Hobson, Joseph	39	Baltimore	Maryland	San Francisco	San Francisco	5 months	Merchant.
Hollingsworth, J. McH.	25	Baltimore	Maryland	San Joaquin		3 years	Lt. Volunteers.
Hoppe, J. D.	35	Carroll Co., Md.	Missouri	San José	Pueblo de San José	3 years	Merchant.
Jones, J. M.	25	Scott Co., Ky.	Louisiana	San Joaquin	San Francisco	About 4 mos.	Attorney at law.
Larkin, Thomas O.	47	Charlestown	Massachusetts	Monterey	Monterey	16 years	Trader.
Lippincott, Benj. S.	34	New York	New Jersey	San Joaquin	Stockton	3½ years	Trader.
Lippitt, Francis J.	37	Rhode Island	New York	San Francisco	San Francisco	2 years 7 mos.	Lawyer.
Moore, Benj. F.	29	Florida	Texas	San Joaquin	Stockton	1 year	Elegant leisure.
McCarver, M. M.	42	Madison Co., Ky.	Oregon	Sacramento	Sacramento City	1 year	Farmer.
McDougal, John	32	Ohio	Indiana	Sacramento	Sutter	7 months	Merchant.
Norton, Myron	27	Birmington Co., Vt.	New York	San Francisco	San Francisco	1 year	Lawyer.
Ord, Pacificus	34	Alleghany Co. Md.	Louisiana	Monterey	Monterey	8 months	Lawyer.
Pedro Rena, Miguel D.	41	Spain	California	San Diego	San Diego	12 years	Merchant.
Pico, Antonio M.	40	Monterey	California	Pueblo de San José	Pueblo de San José	All my life	Agriculturist.
Price, Rodman M.	30	Orange Co., N. Y.	New Jersey	San Francisco	San Francisco	4 years	U. S. Navy.
Reid, Hugo	38	Cardross	Scotland	Angeles	San Gabriel	16 years	Farmer.
Rodriguez, Jacinto	36	Monterey	California	Monterey	Monterey	All my life	Agriculturist.
Sansevaine, Pedro	31	Bordeaux	Bordeaux	San José	Pueblo de San José	11 years	Negotiant.
Semple, Robert	42	Kentucky	Missouri	Sonoma	Benicia	5 years	Printer.
Shannon, W. E.	27	Ireland (Mayo)	New York	Sacramento	Coloma	3 years	Lawyer.
Sherwood, Winfield S	32	Washington Co, N. Y.	New York	Sacramento	Mormon Island	4 months	Lawyer.
Snyder, Jacob R.	34	Philadelphia, Pa.	Pennsylvania	Sacramento	Sacramento City	4 years	Surveyor.
Stearns, Abel	51	Massachusetts	Massachusetts	Angeles	Angeles	20 years	Merchant.
Steuart, Wm. M.	49	Montgomery Co., Md.	Maryland	San Francisco	San Francisco	1 year	Attorney at law.
Sutter, John A.	47	Switzerland	Missouri	Sacramento	Sutter	10 years	Farmer.
Tefft, Henry A.	26	Washington Co., N. Y.	Wisconsin	San Luis Obispo	Nipomo	4 months	Lawyer.
Vallejo, M. G.	42	Monterey, U. C.	California	Sonoma	Sonoma	All my life	Military.
Vermeule, Thomas L.	35	New Jersey	New York	San Joaquin	Stockton	3 years	Lawyer.
Walker, J. P.	52	Goochland Co., Va.	Missouri	Sonoma	Sonoma	13 months	Farmer.
Wozencraft, O. M.	34	Clermont City, Ohio.	Louisiana	San Joaquin	San Francisco	4 months	Physician.

Notes on Members of the First Constitutional Convention.

ARAM, JOSEPH. Also Assemblyman. Died at San José, March 30, 1898.

BOTTS, CHARLES T. See *State Printers.*

BROWN, ELAM. Also Assemblyman. Died at Lafayette, Contra Costa Co., Aug. 10, 1889.

CARILLO, JOSÉ A. Died at Santa Barbara, April 25, 1862.

COVARRUBIAS, JOSÉ M. See *Assemblymen.* Died at Santa Barbara, April 1, 1870.

CROSBY, ELISHA O. Also State Senator. Died at Alameda, June 20, 1895.

DE LA GUERRA, PABLO. See *State Senators.* Died at Santa Barbara, February 5, 1874.

DENT, LEWIS. Died at Washington, D. C., March 22, 1874.

DIMMICK, KIMBALL H. Died at Los Angeles, September 11, 1861.

DOMINGUEZ, MANUEL. Died in Los Angeles County, October 11, 1882.

ELLIS, ALFRED J. Also Assemblyman. Died at San Francisco, July 27, 1883.

FOSTER, STEPHEN C. Also State Senator. Died at Los Angeles, January 28, 1898.

GILBERT, EDWARD. Representative in Congress, 1850–51. Died near Sacramento, August 2, [1852.

GWIN, WILLIAM M. See *United States Senators.*

HALLECK, HENRY W. Military Secretary of State under Governors Mason and Riley; appointed Major-General of U. S. Army, August 19, 1861; appointed Commander-in-Chief of U. S. Army, July 23, 1862. Died at Louisville, Ky., January 9, 1872.

HASTINGS, L. W. Died in Brazil.

HOLLINGSWORTH, J. McH. Died at Washington, D. C., April 5, 1889.

HOPPE, JACOB D. Postmaster of San José, appointed 1850. Died at San Francisco, April 17, 1853.

JONES, JOHN M. U. S. District Judge, Southern District of California, 1850–51. Died at San José, December 14, 1851.

LARKIN, THOMAS O. Died at San Francisco, October 27, 1858.

LIPPINCOTT, BENJ. S. Also State Senator and Assemblyman. Died in New Jersey, November 22, 1870.

McCARVER, M. M. Died in Washington Territory, 1873.

McDOUGAL, JOHN. See *Governors.*

MOORE, BENJ. F. Also Assemblyman. Died at Stockton, January 2, 1866.

ORD, PACIFICUS. U. S. District Attorney, Southern District of California, appointed 1855. Died at Washington, D. C., May 11, 1900.

PEDRO RENA, MIGUEL D. Died at San Diego, March 31, 1850.

PICO, ANTONIO M. Presidential Elector, 1860; Register U. S. Land Office, Los Angeles, appointed 1861. Died at San José, May 23, 1869.

PRICE, RODMAN M. Naval Agent for the Pacific Coast, 1848; Representative in Congress from New Jersey, 1851–53; Governor of New Jersey, 1854–57; delegate to the Peace Convention, 1861. Died in New Jersey, June 7, 1894.

REID, HUGO. Died at Los Angeles, December 12, 1852.

RODRIGUEZ, JACINTO. Died at Monterey, December 14, 1878.

SEMPLE, ROBERT. Brigadier-General State Militia, elected by Legislature, 1850. Died near Colusa, October 25, 1854.

SHANNON, WM. E. Died at Sacramento, November 3, 1850.

SHERWOOD, WINFIELD S. Judge Ninth Judicial District, 1850; Presidential Elector, 1852. Died at Alleghany, Sierra County, June 25, 1870.

SNYDER, JACOB R. See *State Senators.* Died at Sonoma, April 29, 1878.

STEARNS, ABEL. Also Assemblyman. Died at San Francisco, August 23, 1871.

SUTTER, JOHN A. Died at Washington, D. C., June 17, 1880.

TEFFT, HENRY A. See *Assemblymen.* Died at San Luis Obispo, February 6, 1852.

VALLEJO, MARIANO G. See *State Senators.* Died at Sonoma, January 18, 1890.

VERMEULE, THOMAS L. Also State Senator. Died at Stockton, May 7, 1856.

WOZENCRAFT, O. M. Indian Agent for California, appointed 1851. Died at New York, November 22, 1887.

SECOND CONSTITUTIONAL CONVENTION.

On March 30, 1878, an Act was approved to provide for a convention to frame a new Constitution for the State of California. The Act provided for an election to be held on the third Wednesday in June (19th), 1878, for delegates to the convention, and that the number of delegates should be one hundred and fifty-two—one from each senatorial district, one from each assembly district, and eight from each of the four congressional districts. The convention met in the State Capitol, at Sacramento, on Saturday, September 28, 1878, and adjourned on Monday, March 3, 1879. The new Constitution was ratified by a vote of the people on Wednesday, May 7, 1879. The officers of the convention were: Joseph P. Hoge, President; Isaac S. Belcher, President pro tem.; Joseph A. Johnson, Secretary; Edwin F. Smith, Secretary after January 17, 1879; George A. Thornton and Edwin F. Smith, Assistant Secretaries; J. M. Wright, Assistant Secretary after January 24, 1879; E. L. Crawford, Minute Clerk; George E. McStay, Journal Clerk; T. J. Sherwood, Sergeant-at-Arms; Benjamin Chambers, Assistant Sergeant-at-Arms.

Members of the Second Constitutional Convention.

Name.	Age.	Nativity.	Residence.	Occupation.	District Represented.
Andrews, A. R.	49	Kentucky	Shasta City	Lawyer	Trinity and Shasta.
Ayers, James J.	48	Scotland	Los Angeles	Journalist	Fourth Cong. District.
Barbour, Clitus	41	Illinois	San Francisco	Lawyer	San Francisco.
Barnes, Wm. H. L.	46	Massachusetts	San Francisco	Lawyer	First Cong. District.
Barry, Edward	31	Australia	Nevada City	Lawyer	Nevada and Sierra.
Barton, James N.	48	Ohio	Ferndale	Farmer	Mendocino, Humboldt, Del Norte.
Beerstecher, C. J.	28	Germany	San Francisco	Lawyer	San Francisco.
Belcher, Isaac S.	53	Vermont	Marysville	Lawyer	Third Cong. District.
Bell, Peter	33	Glasgow	San Francisco	Painter	San Francisco.
Berry, J.	52	Ohio	Yreka	Lawyer	Siskiyou and Modoc.
Biggs, Marion	55	Missouri	Biggs Station	Farmer	Third Cong. District.
Blackmer, Eli T.	47	Massachusetts	National City	Music teacher	San Diego.
Boggs, H. C.	58	Missouri	Lakeport	Farmer	Napa, Lake, and Sonoma.
Boucher, Josiah	59	Pennsylvania	Dayton	Farmer	Butte.
Brown, Joseph C.	57	Kentucky	Deep Creek	Farmer	Tulare.
Burt, Samuel B.	50	New York	Bath	Miner	Placer.
Campbell, A., Jr.	58	Jamaica	Oakland	Lawyer	Alameda.
Caples, James	55	Ohio	Folsom	Farmer	Sacramento.
Casserly, Eugene	56	Ireland	San Francisco	Lawyer	First Cong. District.
Chapman, Aug. H.	51	New York	Chico	Merchant	Butte, Plumas, and Lassen.
Charles, J. M.	69	Pennsylvania	Vallejo Tp.	Farmer	Sonoma.
Condon, John D.	33	Ireland	San Francisco	Cabinetmaker	San Francisco.
Cowden, D. H.	39	Pennsylvania	Marysville	Lawyer	Yuba.
Cross, C. W.	30	New York	Nevada City	Lawyer	Nevada.
Crouch, Robert	55	Ohio	Napa	Lawyer	Napa.
Davis, Hamlet	69	Kentucky	Truckee	Merchant	Nevada.
Dean, J. E.	41	Rhode Island	Placerville	Justice Peace	El Dorado and Alpine.
Dowling, Patrick T.	30	Ireland	San Francisco	Miner	San Francisco.
Doyle, Luke D.	62	Ireland	San Francisco	Gardener	San Francisco.
Dudley, J. M.	48	New York	Dixon	Farmer	Solano.
Dudley, W. L.	54	N. Hampshire	Stockton	Lawyer	San Joaquin and Amador.
Dunlap, Presley	61	Pennsylvania	Sacramento	Lawyer	Sacramento.
Eagon, John A.	51	Virginia	Jackson	Lawyer	Amador.
Edgerton, Henry	47	Vermont	Sacramento	Lawyer	Second Cong. District.
Estee, Morris M.	44	Pennsylvania	San Francisco	Lawyer	First Cong. District.
Estey, Thomas H.	52	Massachusetts	San Antonio	Farmer	Contra Costa and Marin.
Evey, Edward	65	Maryland	Anaheim	Farmer	Los Angeles.
Farrell, Simon J.	25	Massachusetts	San Francisco	Gasfitter	San Francisco.
Fawcett, Eugene	33	Ohio	Santa Barbara	District judge	Santa Barbara.
Filcher, J. A.	33	Iowa	Auburn	Journalist	Placer.
Finney, Chas. G., Jr.	48	N. Y. City	S. Buenav'tura	Lawyer	Ventura.
Freeman, A. C.	35	Illinois	Sacramento	Lawyer	Sacramento.
Freud, Jacob R.	21	New York	San Francisco	Merchant	San Francisco.
Garvey, J. B.	35	Pennsylvania	San Andreas	Deputy sheriff	Calaveras.
Glascock, B. B.	35	Missouri	Spring Valley	Farmer	Colusa.
Gorman, Joseph C.	34	Ireland	San Francisco	Tinner	San Francisco.
Grace, William P.	42	E. Tennessee	San Francisco	Carpenter	San Francisco.
Graves, William J.	48	Virginia	San Luis Obispo	Lawyer	Fourth Cong. District.
Gregg, V. A.	34	Iowa	Bakersfield	Lawyer	Kern.
Hager, John S.	55	New Jersey	San Francisco	Lawyer	First Cong. District.
Haight, Henry H.	53	Roch'ter, N. Y.	Alameda City	Lawyer	Second Cong. District.
Hale, James E.	54	Pennsylvania	Auburn	Lawyer	Second Cong. District.
Hall, J. B.	59	Maryland	Stockton	Lawyer	Second Cong. District.
Hardwick, G. M.			Quartzville	Miner	Mariposa and Merced.
Harrison Thomas	41	England	San Francisco	Rigger	San Francisco.
Harvey, Joel A.	40	New York	Vallejo	Lawyer	Solano.
Heiskell, Tyler D.	55	Virginia	Oakdale	Farmer	Stanislaus.
Herold, Conrad	47	Germany	San Francisco	Grocer	San Francisco.

Members of the Second Constitutional Convention—*Continued.*

Name.	Age.	Nativity.	Residence.	Occupation.	District Represented.
Herrington, Dennis W.	52	Indiana	Santa Clara	Lawyer	Santa Clara.
Hilborn, S. G.	43	Massachusetts	Vallejo	Lawyer	Solano.
Hitchcock, J. R. W.	53	Virginia	Stockton	Farmer	San Joaquin.
Hoge, Joseph P.	65	Pennsylvania	San Francisco	Lawyer	First Cong. District.
Holmes, Samuel A.	48	N. Carolina	Borden	Farmer	Fresno.
Howard, Volney E.	66	Maine	San Gabriel	Lawyer	Los Angeles.
Howard, W. J.	50	Virginia	Mariposa	Lawyer, f'rmr	Mariposa and Merced.
Huestis, W. F.	42	Virginia	Eureka	Clerk	Third Cong. District.
Hughey, William P.	47	Kentucky	San Francisco	Sign painter	San Francisco.
Hunter, G. W.		Indiana	Greenwood	Merchant	El Dorado and Alpine.
Inman, Daniel	51	E. Tennessee	Livermore	Farmer	Alameda.
Johnson, G. A.	49	Maryland	Santa Rosa	Lawyer	Sonoma.
Jones, L. F.	57	New York	Mariposa	Lawyer	Mariposa, Merced, and Stanislaus.
Joyce, Peter J.	39	Ireland	San Francisco	Furniture d'lr	San Francisco.
Kelley, John M.	53	Missouri	Woodland	Farmer	Third Cong. District.
Kenny, Bernard F.	24	California	San Francisco	Tel. operator	San Francisco.
Kenny, John J.	26	California	San Francisco	Merchant	San Francisco.
Keyes, James H.	47	Connecticut	Kempton's Cs'g	Farmer	Yuba and Sutter.
Klein, Charles R.	48	Germany	San Francisco	Bootmaker	San Francisco.
Lane, Thomas H.	46	Missouri	San José	Lawyer	Santa Clara.
Lampson, R. M.	47	Vermont	Chinese Camp	Physician	Tuolumne and Calaveras.
Larkin, Henry	52	New York	Diamond Sp'gs	Farmer	El Dorado.
La Rue, Hugh M.	48	Kentucky	Sacramento	Farmer	Second Cong. District.
Lavinge, Raymond	30	France	San Francisco	Lithographer	San Francisco.
Lewis, David	50	Vermont	Douglas	Farmer	San Joaquin.
Lindow, John F.	45	Prussia	San Francisco	Tailor	San Francisco.
Mansfield, John	56	New York	Los Angeles	Lawyer	Fourth Cong. District.
Martin, Edward	45	England	Watsonville	Merchant	Fourth Cong. District.
Martin, J. W.	56	Maryland	Oakland	Banker	Second Cong. District.
McCallum, John G.	50	Indiana	Oakland	Lawyer	Alameda.
McComas, Rush	48	Virginia	Santa Clara	Farmer	Santa Clara.
McConnell, Thomas	51	Vermont	Elk Grove	Farmer	Sacramento.
McCoy, John	47	Pennsylvania	Grass Valley	Miner	Nevada.
McFarland, Thos. B.	51	Vermont	Sacramento	Lawyer	Sacramento.
McNutt, John F.	63	Tennessee	Rose Bar	Carpenter	Yuba.
Miller, John F.	47	Indiana	San Francisco		First Cong. District.
Mills, Hiram	48	New York	Martinez	Lawyer	Contra Costa.
Moffat, William S.	60	New York	Woodside	Farmer	San Mateo.
Moreland, W. W.	33	Arkansas	Healdsburg	Lawyer	Sonoma.
Morris, Thomas			San Francisco	Carpenter	San Francisco.
Morse, Lucius D.	56	Vermont	San Mateo	Physician	S. Francisco and S. Mateo.
Murphy, James E.	32	Maine	Crescent City	Lawyer	Del Norte.
Nason, Edmund	53	N. Hampshire	Hollister	Dairyman	San Benito.
Nelson, Thorwald K.	30	Norway	San Francisco	Turner	San Francisco.
Neunaber, Henry	39	Germany	San Francisco	Merchant	San Francisco.
Noel, Alonzo E.	46	E. Tennessee	Lakeport	Lawyer	Lake.
O'Donnell, Chas. C.	44	Baltimore	San Francisco	Physician	San Francisco.
Ohleyer, George	47	Alsace	Yuba City	Farmer	Sutter.
O'Sullivan, James	53	Ireland	San Francisco	Printer	San Francisco.
Overton, A. P.	48	Missouri	Santa Rosa	Lawyer	Third Cong. District.
Porter, J. M.	60	Pennsylvania	Jackson	Lawyer	Second Cong. District.
Prouty, William H.	41	Ohio	Ione Valley	Farmer	Amador.
Pulliam, Mark R. C.	54	Missouri	Cherokee	Miner	Butte.
Reddy, Patrick	39	New York	Independence	Lawyer	Mono and Inyo.
Reed, Charles F.	53	Massachusetts	Knight's Ld'ng	Farmer	Solano and Yolo.
Reynolds, James S.	47	New York	San Francisco	Lawyer	San Francisco.
Rhodes, John M.	61	Ohio	Woodland	Miller	Yolo.
Ringgold, Chas. S.	46	Maryland	San Francisco	Clerk	San Francisco.
Rolfe, Horace C.	45	Maine	San Bernardino	Lawyer	S. Diego and S. Bernardino.
Schell, George W.	40	New York	Modesto	Lawyer	Fourth Cong. District.
Schomp, Justus	43	Ohio	Acampo	Farmer	San Joaquin.
Shafter, Jas. McM.	62	Vermont	San Francisco	Lawyer	Third Cong. District.
Shoemaker, Rufus	49	Mississippi	Grass Valley	Journalist	Second Cong. District.
Shurtleff, Benjamin	57	Massachusetts	Napa	Physician	Third Cong. District.
Smith, E. O.	61	Maryland	San José	Farmer	Santa Clara.
Smith, George V.	36	Kentucky	Bakersfield	Lawyer	Fourth Cong. District.
Smith, Henry W.	40	Maine	San Francisco	Plumber	San Francisco.
Soule, Ezra P.	52	Ohio	Susanville	Carpenter	Plumas and Lassen.
Stedman, John C.	28	San Francisco	San Francisco	Bookkeeper	San Francisco.
Steele, George	53	New York	San Luis Obispo	Farmer	San Luis Obispo.
Stevenson, D. C.	57	Ohio	Millville	Merchant	Siskiyou, Modoc, Trinity, and Shasta.
Strong, J. M.	47	Georgia	Merced	Cotton pl'ntr	Mariposa and Merced.
Stuart, C. V.	60	Pennsylvania	Glen Ellen	Farmer	Sonoma.
Sweasy, W. J.	73	England	Eureka	Merchant	Humboldt.
Swenson, Charles	31	Denmark	San Francisco	Restaurateur	San Francisco.
Swing, Randolph S.	33	Ohio	San Bernardino	Lawyer	San Bernardino.
Terry, David S.	51	Mississippi	Stockton	Lawyer	San Joaquin.
Thompson, S. B.	57	New York	San Francisco	Carpenter	San Francisco.

Members of the Second Constitutional Convention—*Continued.*

Name.	Age.	Nativity.	Residence.	Occupation.	District Represented.
Tinnin, W. J.	49	Mississippi	Weaverville	Merchant and miner.	Third Cong. District.
Townsend, F. O.	45	New York	Ukiah	Farmer	Mendocino.
Tully, P. B.	49	Tennessee	Gilroy	Lawyer	Fourth Cong. District.
Turner, Henry K.	50	Maine	Sierra Valley	Farmer	Sierra.
Tuttle, Daniel	55	Ohio	Pajaro	Farmer	Santa Cruz.
Vacquerel, Alphonse P.	37	France	San Francisco	Cook	San Francisco.
Van Dyke, Walter	55	New York	Oakland	Lawyer	Second Cong. District.
Van Voorhies, Wm.	58	Tennessee	Oakland	Lawyer	Alameda.
Walker, Hugh	35	Nova Scotia	Olema	Cooper	Marin.
Walker, John	53	N. Carolina	Sonora	Physician	Tuolumne.
Waters, Byron	29	Georgia	San Bernardino	Lawyer	Fourth Cong. District.
Webster, Jonathan V.	48	Tennessee	Brooklyn	Farmer	Alameda.
Weller, Joseph R.	59	New Jersey	Milpitas	Farmer	Santa Clara.
Wellin, Patrick M.	42	Ireland	San Francisco	Carpenter	San Francisco.
West, John P.	54	Ireland	Compton	Farmer	Los Angeles.
Wickes, John T.	43	Maryland	Grass Valley	Schoolteacher	Nevada.
White, William F.	57	Ireland	Watsonville	Farmer	Santa Cruz, Monterey, and San Benito.
Wilson, H. C.	51	Kentucky	Tehama City	Farmer	Tehama.
Wilson, Samuel M.	54	Ohio	San Francisco	Lawyer	First Cong. District.
Winans, Joseph W.	58	N. Y. City	San Francisco	Lawyer	First Cong. District.
Wyatt, N. G.	50	Missouri	Salinas	Lawyer	Monterey.

Notes on Members of Second Constitutional Convention.

AYRES, JAMES J. See *State Printers*. Trustee State Library, 1885–86.

BARNES, WM. H. L. Presidential Elector, 1888; Regent of State University, 1899–1902; Major-General N. G. C., 1880–83; Commissioner Yosemite Valley, appointed May 25, 1892. Died at San Francisco, July 21, 1902.

BEERSTECHER, CHARLES J. Railroad Commissioner, 1880–83. Died at Napa, December [31, 1900.

BELCHER, ISAAC S. See *Supreme Court Justices*.

BIGGS, MARION. See *Assemblymen*.

BOUCHER, JOSIAH. Died in Indiana, August 9, 1892.

BROWN, JOSEPH C. See *Assemblymen*.

BURT, SAMUEL B. See *State Senators*.

CASSERLY, EUGENE. See *State Printers; U. S. Senators*. Regent State University, 1876–80.

CHAPMAN, AUGUSTUS H. State Prison Director, 1880–83. Died at Chico, January 30, 1899.

COWDEN, D. H. Died at Downieville, Sierra County, December 23, 1880.

CROUCH, ROBERT. Superior Judge Napa County, 1885–91. Died at Napa, January 11, 1894.

DUDLEY, JONATHAN M. See *State Senators*.

DUDLEY, WM. L. Died at Lake Tahoe, July 6, 1899.

DUNLAP, PRESLEY. Died at Sacramento, September 23, 1883.

EAGON, JOHN A. See *State Senators*.

EDGERTON, HENRY. See *State Senators*.

ESTEE, MORRIS M. See *Assemblymen*.

FARRELL, SIMON J. Died at San Francisco, March 13, 1894.

FAWCETT, EUGENE. Judge First Judicial District, 1875–79; Superior Judge of Santa Barbara County, 1880. Died at Santa Barbara, January 9, 1880.

FILCHER, JOSEPH A. See *State Senators*.

FREEMAN, ABRAHAM C. Trustee State Library, 1882–90. Code Commissioner, 1899–1903.

FREUND, JACOB R. Died at San Francisco, January 6, 1902.

GORMAN, JOSEPH C. See *State Senators*.

GRAVES, WM. J. See *State Senators*.

GREGG, V. A. Superior Judge of San Luis Obispo County, 1889–97. Died, July, 1899.

HAGER, JOHN S. See *State Senators*.

HAIGHT, HENRY H. See *Governors*. Died at San Francisco, September 2, 1878, and J. West Martin was elected by the Convention to succeed him on October 5, 1878.

HALE, JAMES E. See *State Senators*.

HARDWICK, GEORGE M. Died at Merced, July 10, 1878, and J. M. Strong was elected by the Convention to succeed him on October 5, 1878.
HEISKELL, TYLER D. See *Assemblymen.*
HILBORN, SAMUEL G. See *State Senators; Congressmen.*
HOGE, JOSEPH P. Representative in Congress from Illinois, 1843–47; Superior Judge of San Francisco, 1889–91. Died at San Francisco, August 14, 1891.
HOLMES, SAMUEL A. Director Stockton Insane Asylum, 1878–80; Superior Judge of Fresno County, 1880–85, 1890–93. Died at San Francisco, December 10, 1894.
HOWARD, VOLNEY E. Representative in Congress from Texas, 1849–53; Superior Judge of Los Angeles County, 1880–85. Died at Santa Monica, May 14, 1889.
JOHNSON, GEORGE A. See *State Senators; Attorneys-General.*
JONES, LEWIS F. Died at Mariposa, November 4, 1895.
KELLEY, JOHN M. See *Assemblymen.*
KENNY, BERNARD F. Died at San Francisco, November 21, 1878, and on December 19, 1878, J. J. Kenny was elected by the Convention to succeed him.
KEYES, JAMES H. Died at Cloverdale, August 25, 1880.
LAINE, THOMAS H. See *State Senators.*
LAMPSON, ROYAL M. See *State Senators.*
LARKIN, HENRY. See *State Senators.*
LA RUE, HUGH M. See *Assemblymen.*
LEWIS, DAVID. Died at Linden, September 28, 1883.
LINDOW, JOHN F. Died at Oakland, December 22, 1894. [*Governors.*
MANSFIELD, JOHN. Trustee State Normal School at Los Angeles, 1891–96. See *Lieutenant-*
MARTIN, J. WEST. Regent State University, 1871–99. Died at Oakland, August 18, 1899.
MCCALLUM, JOHN G. See *State Senators.*
MCFARLAND, THOMAS B. See *Assemblymen.*
MILLER, JOHN F. Collector port of San Francisco, appointed 1869; Presidential Elector, 1872, 1876. See *U. S. Senators.*
MORELAND, WILLIAM W. See *State Senators.*
MORRIS, THOMAS. Was disqualified, not being a citizen, and S. B. Thompson was elected by the Convention to succeed him on October 5, 1878.
MURPHY, JAMES E. See *Assemblymen.*
NELSON, THORWALD K. See *State Senators.*
OHLEYER, GEORGE. See *Assemblymen.*
O'SULLIVAN, JAMES. Died at Sacramento, March 12, 1889.
OVERTON, ALBERT P. Trustee Home for Feeble-Minded Children, 1890–98. Died at Duncan Springs, April 13, 1898.
PULLIAM, MARK R. C. Died at San Francisco, June 28, 1883.
REDDY, PATRICK. See *State Senators.*
REED, CHARLES F. See *Assemblymen.*
REYNOLDS, JAMES S. Died at San Francisco, September 14, 1897.
ROLFE, HORACE C. Judge Eighteenth Judicial District, 1872–74; Superior Judge of San Bernardino County, 1880–85.
SCHELL, GEORGE W. Prison Director, 1880–83; Presidential Elector, 1888.
SHAFTER, JAMES MCM. See *State Senators.*
SHOEMAKER, RUFUS. Died at Grass Valley, March 9, 1893.
SHURTLEFF, BENJAMIN. See *State Senators.*
STEVENSON, DAVID C. Died at Millville, April, 1883.
STRONG, JAMES M. Died at Sacramento, November 19, 1878, and W. J. Howard was elected by the Convention to succeed him on December 18, 1878.
SWEASEY, WM. J. See *Assemblymen.*
TERRY, DAVID S. See *Supreme Court Justices.*
TINNIN, WILEY J. See *State Senators.*
TULLY, PLEASANT B. See *Congressmen.*
TURNER, HENRY K. See *State Senators.* Died in Sierra County, July 16, 1903.
VACQUEREL, ALPHONSE P. Died at San Francisco, February 21, 1883.
VAN DYKE, WALTER. See *State Senators.*
VAN VOORHIES, WM. See *Secretaries of State.*
WEBSTER, JONATHAN V. Nominee for Governor, 1894.
WHITE, WM. F. Nominee for Governor, 1879; Bank Commissioner, 1879–87. Died at Los Angeles, May 13, 1890.
WILSON, SAMUEL M. Died at San Francisco, June 4, 1892.
WINANS, JOSEPH W. Trustee of State Library, 1861–70; Regent of State University, 1873–87. Died at San Francisco, March 31, 1887.

LEGISLATIVE DEPARTMENT.

STATE LEGISLATIVE SESSIONS.

The sessions of the State Legislature have been held at the following times and places:

First Session.—Met at the Pueblo de San José December 15, 1849; adjourned April 22, 1850.

Second Session.—Met at San José January 6th; adjourned May 1, 1851.

Third Session.—Met at Vallejo January 5th; removed to Sacramento January 12th; adjourned May 4, 1852.

Fourth Session.—Met at Vallejo January 3d; removed to Benicia February 4th; adjourned May 19, 1853.

Fifth Session.—Met at Benicia January 2d; removed to Sacramento March 1st; adjourned May 15, 1854.

Sixth Session.—Met at Sacramento January 1st; adjourned May 7, 1855.

Seventh Session.—Met at Sacramento January 7th; adjourned April 21, 1856.

Eighth Session.—Met at Sacramento January 5th; adjourned April 29, 1857.

Ninth Session.—Met at Sacramento January 4th; adjourned April 26, 1858.

Tenth Session.—Met at Sacramento January 3d; adjourned April 19, 1859.

Eleventh Session.—Met at Sacramento January 2d; adjourned April 30, 1860.

Twelfth Session.—Met at Sacramento January 7th; adjourned May 20, 1861.

Thirteenth Session.—Met at Sacramento January 6th; removed to San Francisco January 24th; adjourned May 15, 1862.

Fourteenth Session.—Met at Sacramento January 5th; adjourned April 26, 1863.

Fifteenth Session.—Met at Sacramento December 7, 1863; adjourned April 4, 1864.

Sixteenth Session.—Met at Sacramento December 4, 1865; adjourned April 2, 1866.

Seventeenth Session.—Met at Sacramento December 2, 1867; adjourned March 30, 1868.

Eighteenth Session.—Met at Sacramento December 6, 1869; adjourned April 4, 1870.

Nineteenth Session.—Met at Sacramento December 4, 1871; adjourned April 1, 1872.

Twentieth Session.—Met at Sacramento December 1, 1873; adjourned March 30, 1874.

Twenty-first Session.—Met at Sacramento December 6, 1875; adjourned April 3, 1876.

Twenty-second Session.—Met at Sacramento December 3, 1877; adjourned April 1, 1878.

Twenty-third Session.—Met at Sacramento January 5th; adjourned April 16, 1880.

Twenty-fourth Session.—Met at Sacramento January 3d; adjourned March 4, 1881. Extra session met April 4th; adjourned May 13, 1881.

Twenty-fifth Session.—Met at Sacramento January 8th; adjourned March 13, 1883. Extra session met March 24th; adjourned May 13, 1884.

Twenty-sixth Session.—Met at Sacramento January 5th; adjourned March 11, 1885. Extra session met July 20, 1886; adjourned by proclamation of Governor Stoneman August 20th to September 7, 1886; reconvened September 7th; adjourned September 11, 1886.

Twenty-seventh Session.—Met at Sacramento January 3d; adjourned March 12, 1887.

Twenty-eighth Session.—Met at Sacramento January 7th; adjourned March 16, 1889.

Twenty-ninth Session.—Met at Sacramento January 5th; adjourned March 26, 1891.

Thirtieth Session.—Met at Sacramento January 2d; adjourned March 14, 1893.

Thirty-first Session.—Met at Sacramento January 7th; adjourned March 16, 1895.

Thirty-second Session.—Met at Sacramento January 4th; adjourned March 20, 1897.

Thirty-third Session.—Met at Sacramento January 2d; adjourned March 19, 1899. Extra session met January 29th; adjourned February 10, 1900.

Thirty-fourth Session.—Met at Sacramento January 7th; adjourned March 16, 1901.

Thirty-fifth Session.—Met at Sacramento January 5th; adjourned March 14, 1903.

POLITICAL COMPLEXION OF STATE LEGISLATURES.

First Session, 1849-50.—*Senate*, 16 members; *Assembly*, 36. Non-partisan.

Second Session, 1851.—*Senate:* Democrats, 10; Whigs, 4; Independents, 2; total, 16. *Assembly:* Democrats, 17; Whigs, 18; Independent, 1; total, 36.

Third Session, 1852.—*Senate:* Democrats, 26; Whigs, 2; total, 28. The Apportionment Act of May 1, 1851, provided for 27 Senators. For explanation of the increase to 28, see note to Joseph E. N. Lewis in list of State Senators. *Assembly:* Democrats, 41; Whigs, 21; Independent, 1; total, 63.

Fourth Session, 1853.—*Senate:* Democrats, 20; Whigs, 7; total, 27. *Assembly:* Democrats, 41; Whigs, 22; total, 63.

Fifth Session, 1854.—*Senate:* Democrats, 26; Whigs, 8; total, 34. *Assembly:* Democrats, 68; Whigs, 12; total, 80.

Sixth Session, 1855.—*Senate:* Democrats, 26; Whigs, 7; total, 33. *Assembly:* Democrats, 42; Whigs, 36; Independents, 2; total, 80.

Seventh Session, 1856.—*Senate:* Democrats, 16; Americans, 16; Whig, 1; total, 33. *Assembly:* Democrats, 23; Americans, 56; Independent, 1; total, 80.

Eighth Session, 1857.—*Senate:* Democrats, 19; Americans, 11; Republicans, 3; total, 33. *Assembly:* Democrats, 61; Americans, 8; Republicans, 11; total, 80.

Ninth Session, 1858.—*Senate:* Democrats, 27; Republicans, 5; Americans, 3; total, 35. *Assembly:* Democrats, 66; Republicans, 9; Americans, 4; Independent, 1; total, 80.

Tenth Session, 1859.—*Senate:* Lecompton Democrats, 25; Anti-Lecompton Democrats, 5; Republicans, 4; Independent, 1; total, 35. *Assembly:* Lecompton Democrats, 56; Anti-Lecompton Democrats, 16; Republicans, 8; total, 80.

Eleventh Session, 1860.—*Senate:* Lecompton Democrats, 28; Anti-Lecompton Democrats, 5; Republicans, 2; total, 35. *Assembly:* Lecompton Democrats, 70; Anti-Lecompton Democrats, 8; Republicans, 2; total, 80.

Twelfth Session, 1861.—*Senate:* Douglas Democrats, 20; Breckinridge Democrats, 10; Republicans, 5; total, 35. *Assembly:* Douglas Democrats, 37; Breckinridge Democrats, 23; Republicans, 19; Bell and Everett, 1; total, 80.

Thirteenth Session, 1862.—*Senate:* Republicans, 17; Union Democrats, 16; Breckinridge Democrats, 7; total, 40. *Assembly:* Republicans, 39; Union Democrats, 32; Breckinridge Democrats, 9; total, 80.

Fourteenth Session, 1863.—*Senate:* Union, 31; Union Democrats, 5; Breckinridge Democrats, 4; total, 40. *Assembly:* Union, 63; Union Democrats, 10; Breckinridge Democrats, 7; total, 80.

Fifteenth Session, 1863-64.—*Senate:* Union, 35; Democrats, 5; total, 40. *Assembly:* Union, 70; Democrats, 10; total, 80.

Sixteenth Session, 1865-66.—*Senate:* Union, 31; Democrats, 9; total, 40. *Assembly:* Union, 61; Democrats, 19; total, 80.

Seventeenth Session, 1867-68.—*Senate:* Union, 21; Democrats, 19; total, 40. *Assembly:* Democrats, 52; Union, 28; total, 80.

Eighteenth Session, 1869-70.—*Senate:* Democrats, 26; Republicans, 12; Independents, 2; total, 40. *Assembly:* Democrats, 67; Republicans, 10; Independents, 3; total, 80.

Nineteenth Session, 1871-72.—*Senate:* Democrats, 22; Republicans, 17; Independent, 1; total, 40. *Assembly:* Republicans, 54; Democrats, 25; Independent, 1; total, 80.

Twentieth Session, 1873-74.—*Senate:* Republicans, 18; Democrats, 14; Independents, 8; total, 40. *Assembly:* Independents, 34; Democrats, 27; Republicans, 19; total, 80.

Twenty-first Session, 1875-76.—*Senate:* Democrats, 20; Independents, 11; Republicans, 6; Independent Democrats, 3; total, 40. *Assembly:* Democrats, 64; Republicans, 12; Independents, 4; total, 80.

Twenty-second Session, 1877-78.—*Senate:* Democrats, 27; Republicans, 10; Independents, 2; Workingman, 1; total, 40. *Assembly:* Democrats, 55; Republicans, 24; Workingman, 1; total, 80.

Twenty-third Session, 1880.—*Senate:* Republicans, 23; Workingmen, 10; Democrats, 7; total, 40. *Assembly:* Republicans, 46; Democrats, 18; Workingmen, 16; total, 80.

Twenty-fourth Session, 1881.—*Senate:* Same as twenty-third session. *Assembly:* Republicans, 42; Democrats, 33; Workingmen, 4; Greenback, 1; total, 80.

Twenty-fifth Session, 1883.—*Senate:* Democrats, 32; Republicans, 8; total, 40. *Assembly:* Democrats, 61; Republicans, 19; total, 80.

Twenty-sixth Session, 1885.—*Senate:* Republicans, 20; Democrats, 20; total, 40. *Assembly:* Republicans, 60; Democrats, 20; total, 80.

Twenty-seventh Session, 1887.—*Senate:* Democrats, 26; Republicans, 14; total, 40. *Assembly:* Republicans, 41; Democrats, 39; total, 80.

Twenty-eighth Session, 1889.—*Senate:* Democrats, 22; Republicans, 18; total, 40. *Assembly:* Democrats, 42; Republicans, 38; total, 80.

Twenty-ninth Session, 1891.—*Senate:* Republicans, 28; Democrats, 12; total, 40. *Assembly:* Republicans, 60; Democrats, 19; American, 1; total, 80.

Thirtieth Session, 1893.—*Senate:* Republicans, 22; Democrats, 18; total, 40. *Assembly:* Democrats, 45; Republicans, 31; People's Party, 2; Independents, 2; total, 80.

Thirty-first Session, 1895.—*Senate:* Republicans, 25; Democrats, 15; total, 40. *Assembly:* Republicans, 64; Democrats, 14; People's Party, 2; total, 80.

Thirty-second Session, 1897.—*Senate:* Republicans, 28; Democrats, 12; total, 40. *Assembly:* Republicans, 47; Fusion, 16; Democrats, 8; Democrats and People's Party, 7; People's Party, 2; total, 80.

Thirty-third Session, 1899.—*Senate:* Republicans, 26; Democrats, 14; total, 40. *Assembly:* Republicans, 59; Democrats, 20; Independent, 1; total, 80.

Thirty-fourth Session, 1901.—*Senate:* Republicans, 34; Democrats, 6; total, 40. *Assembly:* Republicans, 60; Democrats, 20; total, 80.

Thirty-fifth Session, 1903.—*Senate:* Republicans, 33; Democrats, 5; Democrat and Union Labor, 1; Independent Republican, 1; total, 40. *Assembly:* Republicans, 60; Democrats, 13; Democrat and Union Labor, 6; Union Labor, 1; total, 80.

OFFICERS OF THE STATE SENATES.

Sess.	President pro tem.	Secretary.	Sergeant-at-Arms.
1	E. Kirby Chamberlain	James F. Howe	Thomas J. Austin.
2	Elcan Heydenfeldt (Whig), (*a*)	James F. Howe	Clark Burnham.
3	Benj. F. Keene (Dem.)	A. C. Bradford	Clark Burnham.
4	Benj. F. Keene (Dem.), (*b*)	A. C. Bradford	G. W. Tenbrook.
5	Benj. F. Keene (Dem.)	John Y. Lind	W. H. Harvey.
6	Royal T. Sprague (Dem.)	Wm. A. Cornwall (*c*)	John T. Knox.
7	Delos R. Ashley (Amer.)	William Bausman	J. W. Ross.
8	Samuel H. Dosh (Dem.)	George S. Evans	Alex. Hunter.
9	Samuel A. Merritt (Dem.)	Thomas N. Cazneau	James W. Hawkins.
10	W. B. Dickinson (Dem.)	Edwin C. Palmer	James W. Hawkins.
11	Isaac N. Quinn (Dem.), (*d*)	Joseph R. Beard	W. H. Bell.
12	Richard Irwin (Doug. Dem.), (*e*)	C. W. Tozer	Wm. F. Williamson.
13	James McM. Shafter (Rep.)	Thomas Hill	Archibald G Turner.
14	A. M. Crane (Union)	John White	George I. Lytle.
15	R. Burnell (Union)	Chas. Westmoreland	John Helmsley.
16	S. P. Wright (Union)	John White	John H. Morgan.
17	Lansing B. Mizner (Union)	John White	F. S. Lardner.
18	Edward J. Lewis (Dem.)	Joseph Roberts, Jr.	Nat. Boyce.
19	James T. Farley (Dem.)	Robert Ferral	James W. Hawkins.
20	William Irwin (Dem.)	T. J. Shackelford	James W. Hawkins.
21	Benj. F. Tuttle (Dem.)	T. J. Shackelford	James W. Hawkins.
22	Edward J. Lewis (Dem.)	Rufus Shoemaker	William H. Bell.
23	George F. Baker (Rep.)	Marcus D. Boruck	Andrew Wasson.
24	Wm. Johnston (Rep.)	Marcus D. Boruck	Andrew Wasson.
25	R. F. Del Valle (Dem.)	Edwin F. Smith	I. G. Messec.
26	Benj. Knight, Jr. (Dem.)	Edwin F. Smith	I. G. Messec.
27	Stephen M. White (Dem.)	Edw. H. Hamilton	John W. Wilcox.
28	Stephen M. White (Dem.)	Geo. W. Peckham	George W. Taylor.
29	Thomas Fraser (Rep.)	Frank J. Brandon	Thomas Rogers.
30	R. B. Carpenter (Rep.)	Frank J. Brandon	Thomas Rogers.
31	Thomas Flint, Jr. (Rep.)	Frank J. Brandon	L. F. Blackburn.
32	Thomas Flint, Jr. (Rep.)	Frank J. Brandon	L. F. Blackburn.
33	Thomas Flint, Jr. (Rep.)	Frank J. Brandon	J. Louis Martin.
34	Thomas Flint, Jr. (Rep.)	Frank J. Brandon	J. Louis Martin.
35	Thomas Flint, Jr. (Rep.)	Frank J. Brandon	J. Louis Martin.

(*a*) David C. Broderick was elected President of the Senate January 9, 1851, when McDougal was inaugurated Governor; and on the 24th, Heydenfeldt was elected President pro tem.

(*b*) Elected January 10, 1853.

(*c*) Removed March 22, 1855, and Charles Dickinson elected Secretary.

(*d*) Became acting Lieutenant-Governor on the resignation of Governor Latham, having been elected President of the Senate January 20, 1860, and Charles J. Lansing was elected President pro tem.

(*e*) Pablo de la Guerra was elected President of the Senate and acting Lieutenant-Governor, and Irwin President pro tem.

OFFICERS OF THE STATE ASSEMBLIES.

Sess.	Speaker.	Speaker pro tem.	Clerk.	Sergeant-at-Arms.
1	Thomas J. White (*a*) John Bigler	Geo. B. Tingley (*b*)	E. H. Tharp (*c*) John Nugent	Sam'l N. Houston.
2	John Bigler (Dem.)		Geo. O. McMullin	William W. Gift.
3	Rich. P. Hammond (Dem.)		Blanton McAlpin	C. C. Hornsby.
4	Isaac B. Wall (Dem.)	Patrick Canney (*d*)	Bl'ton McAlpin (*e*)	G. W. Coffey.
5	Chas. S. Fairfax (Dem.)	James W. Mandeville (*f*)	Blanton McAlpin	George H. Blake.
6	Wm. W. Stow (Whig)		J. M. Anderson	Blanton McAlpin.
7	Jas. T. Farley (Amer.)		J. M. Anderson	E. Gates.
8	Elwood T. Beatty (Dem.)	James O'Neill (*g*)	Wm. Campbell	Silas Brown.
9	N. E. Whiteside (Dem.)		John W. Scoby	James F. Quinn.
10	Wm. C. Stratton (Dem.)		Caleb Gilman	James H. Moore.
11	Philip Moore (Dem.)	E. A. Stevenson (*h*)	J. M. Anderson	Charles S. Tozer.
12	R. Burnell (Doug. Dem.)	David Showalter (*i*)	J. M. Anderson	M. Gray.
13	George Barstow (Rep.)		John Sedgwick	H. J. Clayton.
14	Thos. N. Machin (Union)	James Collins	H. G. Worthington	Thomas Eagar.
15	Wm. H. Sears (Union)	J. J. Owen	Osgood C. Wheeler	W. M. Rider.
16	John Yule (Union)	John W. Wilcox	Marcus D. Boruck	Benjamin Dore.
17	Caias T. Ryland (Dem.)	J. J. O'Malley	John A. Eagon	John K. Luttrell.
18	Geo. H. Rogers (Dem.)	Charles Gildea	Robert Ferral	W. Dana Perkins.
19	Thos. B. Shannon (Rep.)	Peter J. Hopper	Marcus D. Boruck	A. J. Rhoads.
20	Morris M. Estee (Ind.)	Robert Howe	D. T. Loafborrow	Wm. M. Crutcher.
21	G. J. Carpenter (Dem.)	Jas. E. Murphy	Robert Ferral	W. Dana Perkins.
22	Campbell P. Berry (Dem.)	Jas. E. Murphy	Robert C. Page	J. M. Farrelly.
23	Jabez F. Cowdery (Rep.)	Thomas Fraser	C. E. Gunn	Robert W. Parker.
24	William H. Parks (Rep.)	Thomas Fraser	Geo. E. McStay	E. Walters.
25	Hugh M. La Rue (Dem.)	John F. Campbell	M. C. Haley	J. M. Farrelly.
26	William H. Parks (Rep.)	J. H. G. Weaver	Frank D. Ryan	Jerome Porter.
27	Wm. H. Jordan (Rep.)	John R. Brierly	Frank D. Ryan	P. R. Klein.
28	Robert Howe (Dem.)	T. W. H. Shanahan	Edward E. Leake	J. J. Driscoll.
29	Frank L. Coombs (Rep.)	Nestor A. Young	H. A. Mason	H. J. McKusick.
30	F. H. Gould (Dem.)	Wm. P. Mathews	Geo. W. Peckham	Thomas E. Healy.
31	John C. Lynch (Rep.)	E. V. Spencer	S. J. Duckworth	Geo. C. Parkinson.
32	Frank L. Coombs (Rep.)	Br'wster C. Kenyon	S. J. Duckworth	William O. Banks.
33	Howard E. Wright (Rep.) (*j*) Alden Anderson (Rep.)	Alden Anderson (*k*) F. E. Dunlap	C. W. Kyle	William O. Banks.
34	Cornelius W. Pendleton (Rep.)	Wm. C. Ralston	Clio Lloyd	William O. Banks.
35	Arthur G. Fisk (Rep.)	Henry E. Carter	Clio Lloyd	John T. Stafford.

(*a*) Resigned February 6, 1850, when Bigler was elected. (*b*) Elected March 25, 1850. (*c*) Resigned February 21, 1850, when Nugent was elected. (*d*) Elected April 2, 1853. (*e*) Resigned February 15, 1853, when J. G. Stebbins was elected. (*f*) Elected January 11, 1854. (*g*) Elected January 9, 1857. (*h*) Elected February 13, 1860. (*i*) Elected April 12, 1861. (*j*) Resigned January 31, 1899, when Anderson was elected. (*k*) Anderson elected Speaker January 31, 1899, when Dunlap was elected Speaker pro tem.

STATE SENATORS.

A

Name.	Counties.	Sessions.
ABBOTT, J. P. (Rep.)	Contra Costa, Marin	27th
ABELL, ALEXANDER G. (Union)	San Francisco	14th
Died at San Francisco, December 28, 1890.		
ADAMS, ALONZO W. (Dem.)	Butte, Shasta	2d
ALLEN, ISAAC (Dem.)	Yuba	9th
—— (A. L. Dem.)	Sutter, Yuba	10th
ANDERSON, ALEXANDER (Dem.)	Tuolumne	3d
Resigned, April 3, 1852. Justice of Supreme Court, 1852-53. Killed by explosion of river steamer Pearl, January 27, 1855.		
ANDERSON, FRANCIS (Union)	Sierra	14th
Assemblyman, 5th session. Died at Downieville, September 26, 1896.		
ANDERSON, JAMES (Dem.)	Placer	9th, 10th, 11th
Died at Auburn, October 12, 1866.		
ANDERSON, WILLIAM L. (Dem.)	Lake, Napa, Sonoma	23d, 24th
ANDROSS, MOSES C. (Rep.)	Inyo, Mono, Tuolumne	19th, 20th
Died at San Francisco, June 15, 1881.		
ANDROUS, S. N. (Rep.)	Los Angeles	31st, 32d
Assemblyman, 30th session.		
ANGNEY, W. Z. (Ind. Dem.)	Santa Clara	21st, 22d
Assemblyman, 17th session; appointed Member State Board of Equalization, July 11, 1870. Died at Gilroy, January 28, 1878.		
ARAM, EUGENE (Rep.)	Sutter, Yolo, Yuba	31st, 32d
ARMS, CHARLES S. (Dem.)	San Francisco	30th, 31st
Assemblyman, 29th session.		
ASHE, R. PORTER (Dem.)	San Francisco	33d, 34th
ASHLEY, DELOS R. (Amer.)	Monterey, Santa Cruz	7th, 8th
Assemblyman, 5th and 6th sessions. President pro tem. 7th Senate, 1856; State Treasurer, 1862-63; Representative in Congress from Nevada, 1865-69. Died at San Francisco, July 18, 1873.		

B

BAILEY, W. C. (Rep.)	Santa Clara	29th, 30th
BAIRD, JOHN H. (Whig)	San Francisco	4th
Appointed Harbor Commissioner, December 1, 1868. Died at San Francisco, November 12, 1880.		
BAKER, GEORGE F. (Rep.)	Santa Clara	23d, 24th
President pro tem. 23d Senate, 1880. Died at San Francisco, March 11, 1882.		
BAKER, JEHIEL H. (Dem.)	Placer	9th, 10th
Deceased.		
BAKER, THOMAS (Dem.)	Fresno, Tulare	13th, 14th
Assemblyman, 6th session. Died at Bakersfield, November 24, 1872.		
BALDWIN, FRANKLIN T. (Dem.)	Amador, San Joaquin	25th, 26th
Director Stockton Asylum, 1876-80; Superior Judge San Joaquin County, 1886-88; Code Commissioner, 1895-97; Trustee State Library, 1894-97. Died at Stockton, December 4, 1897.		
BALLOU, S. A. (A. L. Dem.)	Butte, Plumas	10th, 11th
Assemblyman, 5th and 9th sessions. Died in Illinois, April 4, 1899.		
BANKS, JAMES A. (Rep.)	San Francisco	13th
Elected, vice Burbank, resigned. Assemblyman, 9th, 10th, 12th, and 14th sessions. Killed by Indians in State of Nevada, August 1, 1867.		
BANKS, W. O. (Rep.)	San Francisco	28th, 29th
BANNING, PHINEAS (Union)	Los Angeles	16th, 17th
Died at San Francisco, March 8, 1885.		
BANVARD, EDGAR M. (Dem.)	Placer	18th, 19th
BARTLETT, WASHINGTON (Ind.)	San Francisco	20th, 21st
Harbor Commissioner, appointed June 17, 1870; Mayor of San Francisco, 1883-85; Governor, 1887. Died at Oakland, September 12, 1887.		
BASSHAM, W. R.	San José district	1st
BAUER, HAMILTON A. (Rep.)	San Francisco	35th
Assemblyman, 34th session.		
BEACH, HORACE (Union)	Yuba	17th
—— (Rep.)	Yuba	18th

STATE SENATORS—Continued.

Name.	Counties.	Sessions.
BEARD, JOHN L. (Rep.)	Alameda	31st, 32d
Regent State University, 1878–91.		
BEAUVIAS, A. B. (Rep.)	Calaveras, Tuolumne	26th
Died at Columbia, June 30, 1886.		
BEAZELL, JAMES (Dem.)	Alameda	21st, 22d
BECK, THOMAS (Dem.)	Monterey, Santa Cruz	19th, 20th
Secretary of State, 1875–80.		
BELDEN, DAVID (Union)	Nevada	16th, 17th
Judge 20th Judicial District, 1872–80; Superior Judge of Santa Clara County, 1880–88. Died at San José, May 14, 1888.		
BELL, SAMUEL B. (Rep.)	Alameda, Santa Clara	8th, 9th
Assemblyman, 13th session. Died at Santa Barbara, December 27, 1897.		
BELSHAW, CHARLES M. (Rep.)	Contra Costa, Marin	34th, 35th
Assemblyman, 31st, 32d, and 33d sessions.		
BENNETT, NATHANIEL	San Francisco district	1st
Resigned, December 24, 1849. Justice of the Supreme Court, 1849–51. Died at San Francisco, April 20, 1886.		
BENTON, JOHN E. (Union)	Sacramento	15th, 16th
Assemblyman, 13th session. Died at Oakland, February 18, 1888.		
BERRY, GEORGE S. (Dem.)	Inyo, Kern, Tulare	29th
——— (Dem.)	Inyo, Tulare	30th
Assemblyman, 28th session.		
BERRY, JEHU (Dem.)	Del Norte, Klamath, Siskiyou	9th, 10th
Member second Constitutional Convention.		
BERT, EUGENE F. (Rep.)	San Francisco	31st, 32d
Assemblyman, 29th session.		
BETGE, ROBERT J. (Dem.)	San Francisco	18th, 19th
Deceased.		
BETTMAN, SIGMUND M. (Rep.)	San Francisco	33d, 34th
Assemblyman, 31st and 32d sessions.		
BIDWELL, JOHN	Sacramento district	1st
Representative in Congress, 1865–67; Regent State University, 1880; Trustee State Normal School at Chico, 1889–96; nominee for Governor, 1875, 1890; nominee for President, 1892. Died at Chico, April 4, 1900.		
BIGGY, WILLIAM J. (Dem.)	San Francisco	30th, 31st
Registrar of Voters, San Francisco, 1890–99.		
BIRDSEYE, JOHN C. (Union)	Nevada	14th
Deceased.		
BOGART, J. C. (Dem.)	San Bernardino, San Diego	13th, 14th
Died at San Francisco, August 15, 1876.		
BOGGS, JOHN (Dem.)	Colusa, Tehama	19th, 20th, 27th, 28th
——— (Dem.)	Colusa, Glenn, Mendocino	33d
Director Napa Insane Asylum, 1876–80; Director State Board of Agriculture, 1880–99; State Prison Director, 1883–87; Penology Commissioner, appointed October 26, 1885. Died at San Francisco, January 30, 1899.		
BONES, JOHN W. (Work.)	Alameda	22d
Elected January 22, 1878, and qualified on the 30th, vice Porter, deceased. Died at Oakland, July 30, 1901.		
BOONE, JOHN L. (Rep.)	San Francisco	26th
BOOTH, NEWTON (Union)	Sacramento	14th
Governor, 1871–75; United States Senator, 1875–81. Died at Sacramento July 14, 1892.		
BORING, SAMUEL W. (Ind.)	Santa Clara	22d
Elected February 19, 1878, vice Angney, deceased, and qualified on the 27th; Assemblyman, 7th session. Died in Santa Clara County, July, 1903.		
BOUCHER, DAVID (Rep.)	Butte, Lassen, Plumas	19th
Died at Dayton, Butte County, September 16, 1872.		
BOWERS, W. W. (Rep.)	San Bernardino, San Diego	27th, 28th
Assemblyman, 20th session; Trustee State Normal School at Los Angeles, 1889–91; Representative in Congress, 1891–97;		
BOYCE, J. J. (Rep.)	Santa Barbara, Ventura	32d, 33d
United States District Attorney for Alaska, appointed 1903.		
BOYSTON, JOHN S. (Dem.)	San Francisco	22d
Died at San Francisco, December 15, 1883.		

STATE SENATORS—Continued.

Name.	Counties.	Sessions.
BRADLEY, B. T. (Dem.)	Amador, Calaveras	10th, 11th
BRADLEY, E. L. (Union)	Placer	16th, 17th
Died at San José, July 17, 1880.		
BRAUNHART, SAMUEL (Dem.)	San Francisco	32d, 33d
Assemblyman, 23d session; Port Warden, San Francisco, 1895–99. Resigned as Senator, June 28, 1900.		
BRICELAND, JOHN M. (Dem.)	Shasta, Siskiyou, Trinity	27th, 28th
Assemblyman, 21st and 25th sessions; Member State Board of Health, 1884–91. Died at Redding, May 24, 1894.		
BRITT, JAMES E. (Dem.)	San Francisco	28th, 29th
Assemblyman, 27th session.		
BRODERICK, DAVID C.	San Francisco district	1st
Elected January 8, 1850, and qualified on the 24th, vice Bennett, resigned.		
——— (Dem.)	San Francisco	2d, 3d
President 2d Senate, 1851; Acting Lieutenant-Governor, 1851–52; United States Senator, 1857–59. Died at San Francisco, September 16, 1859.		
BRODERICK, JOHN T. (Rep.)	San Francisco	29th, 30th
Died at San Francisco, May 7, 1897.		
BROOKS, J. MARION (Dem.)	Santa Barbara, San Luis Obispo, Ventura	25th
Successfully contested seat of Steele, and qualified February 23, 1883; Assemblyman, 27th session; Trustee State Normal School at Los Angeles, appointed May 15, 1896.		
BROWN, FRANK M. (Rep.)	Amador, San Joaquin	22d
BROWN, WILLIAM H. (Rep.)	Alpine, El Dorado	22d, 23d, 24th
United States Surveyor-General, 1883–86; State Harbor Commissioner, 1889–95.		
BRYAN, CHARLES H. (Dem.)	Yuba	5th
Justice of the Supreme Court, 1854–55. Died at Carson, Nev., May 14, 1877.		
BUCK, LEONARD W. (Dem.)	Solano	25th
Successfully contested seat of Dudley, and qualified February 16, 1883; Member State Board of Horticulture, 1889–95. Died at Oakland, June 4, 1895.		
BUCKLEY, JOHN P. (Union)	San Francisco	15th
Died at San Francisco, November 17, 1864.		
BULLA, ROBERT N. (Rep.)	Los Angeles	32d, 33d
Assemblyman, 30th and 31st sessions; Commissioner under Torrens Land Transfer Act, appointed June 5, 1893; Code Commissioner, 1897–99.		
BUNKERS, HARRY (Dem., U. L.)	San Francisco	35th
BURBANK, CALEB (Rep.)	San Francisco, San Mateo	12th
Resigned July 30, 1861. Judge 4th Judicial District, 1859–62; Assemblyman, 9th session. Died at Stockton, May 5, 1888.		
BURCH, JOHN C. (Dem.)	Humboldt, Trinity	9th, 10th
Assemblyman, 8th session; Representative in Congress, 1859–61; Code Commissioner, appointed May 4, 1870. Died at San Francisco, August 31, 1885.		
BURKE, BART (Dem.)	San Mateo, Santa Cruz	30th, 31st
Commissioner under Torrens Land Transfer Act, appointed June 5, 1893.		
BURNELL, R. (Union Dem.)	Amador	13th
——— (Union)	Amador	14th, 15th
Speaker 12th Assembly, 1861; President pro tem. 15th Senate, 1863–64; Assemblyman, 12th session. Died at Napa, February 18, 1880.		
BURNETT, F. W. (Rep.)	San Francisco	33d, 34th
BURNETT, WILLIAM (Dem.)	Sonoma	18th
Died at Petaluma, April 6, 1870.		
BURNETT, WILLIAM C. (Amer.)	Yuba	7th, 8th
BURT, SAMUEL B. (Rep.)	Placer	23d, 24th
Assemblyman, 20th session; Member second Constitutional Convention. Died at Auburn, July 27, 1901.		
BURTON, EDWARD F. (Whig)	Nevada	6th, 7th
——— (Amer.)	Nevada	9th
——— (Ind.)	Nevada	10th
Assemblyman, 5th session; State Controller, 1857. Died at Denver, May 11, 1891.		
BUSH, C. W. (Ind.)	Los Angeles	20th, 21st
BYNUM, SARSHALL (Amer.)	Napa, Solano, Yolo	7th, 8th
Died at Lakeport, November 19, 1876.		

STATE SENATORS—Continued.

Name.	Counties.	Sessions.
BYRNES, JAMES D. (Rep.)	San Francisco, San Mateo	23d, 24th
Elected at a special election, March 30, 1880, and qualified April 6, vice Desty, who had been elected, but who was not a citizen.		
——(Rep.)	San Mateo, Santa Cruz	27th, 28th, 29th, 34th, 35th
Assemblyman, 20th session. Died at San Mateo, May 10, 1903.		

C

CALDWELL, ALBERT A. (Rep.)	Orange, Riverside, San Bernardino	34th
——(Rep.)	Orange, Riverside	35th
CAMINETTI, A. (Dem.)	Amador, Calaveras	27th, 28th
Assemblyman, 25th, 32d, and 33d sessions; Commissioner Marshall Monument, 1887; Representative in Congress, 1891-95; Code Commissioner, 1897-99.		
CAMPBELL, GEORGE J. (Rep.)	Solano	28th, 29th
Died at Vallejo, June 30, 1902.		
CAMPBELL, R. H. (Rep.)	Shasta, Siskiyou, Trinity	29th
——(Rep.)	Lassen, Modoc, Shasta, Siskiyou, Trinity	30th
Assemblyman, 27th session.		
CARLOCK, A. B. (Rep.)	Modoc, Shasta, Siskiyou, Trinity	23d, 24th
CARPENTER, G. J. (Dem.)	El Dorado	8th, 9th
Assemblyman and Speaker, 21st session, 1875-76; Supreme Court Reporter, 1878-80; Railroad Commissioner, 1883-87.		
CARPENTER, R. B. (Rep.)	Los Angeles	29th, 30th
President pro tem. 30th Senate, 1893.		
CATLIN, AMOS P. (Whig.)	Sacramento	4th, 5th
Assemblyman, 8th session; Member State Board of Equalization, appointed March 21, 1872; Superior Judge of Sacramento County, 1891-97. Died at Sacramento, November 5, 1900.		
CAVIS, JOSEPH M. (Union)	Mono, Tuolumne	14th
Judge 5th Judicial District, 1864-70; candidate for Lieutenant-Governor, 1875. Died at Stockton, January 4, 1892.		
CHAMBERLAIN, CHARLES H. (Rep.)	San Joaquin	13th
——(Union)	San Joaquin	14th
Assemblyman, 16th session. Died at Oakland, July 10, 1890.		
CHAMBERLAIN, E. KIRBY	Los Angeles, San Diego district	1st
President pro tem. 1st Senate, 1849-50. Died at sea, December 26, 1852.		
CHANDLER, AUGUSTUS L. (Rep.)	Sutter, Yuba	25th, 26th, 27th
Assemblyman, 20th, 23d and 24th sessions. Died in Sutter County, Nov. 5, 1888.		
CHAPMAN, E. W. (Dem.)	El Dorado, Placer	32d, 33d
Commissioner Yosemite Valley, 1884-88.		
CHAPPELL, JAMES N. (Union)	Shasta, Trinity	17th
——(Rep.)	Shasta, Trinity	18th
Assemblyman, 14th, 15th, and 16th sessions. Died at Redding, May 2, 1885.		
CHASE, SAMUEL H. (Dem.)	Nevada	8th, 9th
——(A. L. Dem.)	Nevada	11th
——(Doug. Dem.)	Nevada	12th
Died at Stockton, October 28, 1869.		
CHASE, WARREN (Work.)	San Luis Obispo, S'ta Barbara, Ventura	23d, 24th
CHENEY, WILLIAM A. (Rep.)	Butte, Lassen, Plumas	23d, 24th
Superior Judge of Los Angeles County, 1885-89.		
CLARK, GEORGE W. (Union)	San Francisco	14th
CLARK, ROBERT C. (A. L. Dem.)	Sacramento	11th
——(Doug. Dem.)	Sacramento	12th
Assemblyman, 8th session; Superior Judge of Sacramento County, 1880-83. Died at Sacramento, January 27, 1883.		
CLUNIE, THOMAS J. (Dem.)	San Francisco	27th
Assemblyman, 21st session; Representative in Congress, 1889-91. Died at San Francisco, June 30, 1903.		
COFFROTH, JAMES W. (Dem.)	Tuolumne	4th, 5th
——(Amer.)	Stanislaus, Tuolumne	7th, 8th
Assemblyman, 3d session; Trustee State Library, 1870-72. Died at Sacramento, October 9, 1872.		
COGGINS, CLIFFORD (Rep.)	Lassen, Modoc, Shasta, Siskiyou	35th
Trustee State Normal School at Chico, 1899.		

STATE SENATORS—Continued.

Name.	Counties.	Sessions.
COLBY, GILBERT W. (Dem.)	Sacramento	5th, 6th
Assemblyman, 3d session; Director State Board of Agriculture, 1880-81. Died at San Francisco, August 20, 1881.		
COLEMAN, JOHN C. (Dem.)	Nevada	22d
COMTE, A., JR. (Dem.)	Sacramento	18th, 19th
Assemblyman, 17th session.		
CONGER, CHARLES C. (Work.)	San Francisco	23d, 24th
Died at Oakland, June 6, 1888.		
CONKLIN, E. B. (Rep.)	Santa Clara	27th, 28th
CONLY, JOHN (Union)	Butte, Plumas, Lassen	17th
—— (Rep.)	Butte, Plumas, Lassen	18th
Died at San Francisco, September 27, 1883.		
CONN, W. A. (Dem.)	San Bernardino, San Diego	17th, 18th
Assemblyman, 11th session.		
COOKE, MARTIN E. (Dem.)	Marin, Sonoma, Napa, Solano, Mendocino, Yolo, Colusa, Trinity	2d
—— (Dem.)	Marin, Mendocino, Sonoma	3d
Died at San Francisco, April 14, 1857.		
CORLETT, ROBERT (Rep.)	Lake, Napa	34th, 35th
COSBY, JOHN D. (Amer.)	Humboldt, Klamath, Siskiyou, Trinity	7th, 8th
Died at Yreka, May 15, 1861.		
COT, JUAN Y. (Union)	San Luis Obispo, Santa Barbara	15th
Assemblyman, 13th session.		
COULTER, JOHN (Dem.)	Butte, Plumas	9th
COX, FREDERICK (Dem.)	Sacramento	25th, 26th
Trustee State Library, 1878-82; Director State Board of Agriculture, 1887-1903.		
CRABB, HENRY A. (Whig)	San Joaquin	4th
—— (Whig)	Contra Costa, San Joaquin	5th
Assemblyman, 3d session. Died at Cavorca, Mexico, April 7, 1857.		
CRAIG, JOSEPH (Dem.)	San Francisco	21st, 22d
Prison Director, 1889-91.		
CRANDALL, A. W. (Rep.)	Santa Clara	27th, 28th, 29th
CRANDALL, DWIGHT (Dem.)	Amador, Calaveras	7th, 8th
Lost on steamship Brother Jonathan, July 30, 1865.		
CRANE, A. M. (Rep.)	Alameda	13th
—— (Union)	Alameda	14th
President pro tem. 14th Senate, 1863; Superior Judge of Alameda County, 1880-85. Died at Oakland, October 20, 1887.		
CRANE, L. T. (Rep.)	Yuba	19th, 20th
CRANE, W. H. (Rep.)	Butte, Lassen, Plumas	22d
CRANE, W. W., Jr. (Union)	Alameda	15th
Presidential Elector, 1864; Trustee State Library, 1882-83. Died at Oakland, July 31, 1883.		
CREIGHTON, DANIEL J. (Dem.)	San Francisco	26th
CRENSHAW, JOHN T. (Dem.)	Nevada	5th, 6th
Assemblyman, 4th session. Killed at battle of Vicksburg, 1863.		
CRIMMINS, P. J. (Rep.)	San Francisco	27th
CRITTENDEN, R. D. (Dem.)	El Dorado	11th
—— (Breck. Dem.)	El Dorado	12th
CRONAN, WILLIAM (Dem.)	San Francisco	25th
CROSBY, ELISHA O.	Sacramento district	1st
—— (Dem.)	Sutter, Yuba	2d
Member first Constitutional Convention. Died at Alameda, June 20, 1895.		
CROSS, CHARLES W. (Dem.)	Nevada	25th, 26th
Member second Constitutional Convention.		
CUNNINGHAM, LEWIS (Union)	Yuba	14th, 15th, 16th
Harbor Commissioner, appointed February 25, 1873. Died at San Francisco, October 25, 1879.		
CURRIER, A. T. (Rep.)	Los Angeles	33d, 34th
CURTIN, JOHN B. (Dem.)	Mariposa, Merced, Stanislaus, Tuolumne	33d, 34th

STATE SENATORS—Continued.

Name.	Counties.	Sessions.
CURTIN, JOHN B. (Dem.)	Madera, Mariposa, Merced, Stanislaus, Tuolumne	35th
CURTIS, N. GREENE (Dem.)	Sacramento	17th, 18th, 22d
Assemblyman, 12th session; Regent State University, 1880–83. Died at Sacramento, July 12, 1897.		
CUTTER, WILLIAM M. (Rep.)	Sutter, Yolo, Yuba	33d, 34th
Assemblyman, 25th, 31st, and 32d sessions.		

D

DARGIE, WILLIAM E. (Rep.)	Alameda	28th, 29th
DAVIS, EDWIN A. (Rep.)	Sutter, Yuba	23d, 24th
Superior Judge of Sutter and Yuba counties, 1891–1903.		
DAVIS, JOHN F. (Rep.)	Alpine, Amador, Calaveras, Mono	33d, 34th
Superior Judge of Amador County, 1892–95.		
DAY, SHERMAN (Dem.)	Alameda, Santa Clara	6th, 7th
Died at Berkeley, December 14, 1884.		
DAYS, JOHN M. (Rep.)	San Francisco	26th
Assemblyman, 17th and 19th sessions.		
DEAN, PETER (Rep.)	San Francisco	22d
Died at Alturas, May 25, 1901.		
DE HAVEN, JOHN J. (Rep.)	Del Norte, Humboldt, Klamath	19th, 20th
Assemblyman, 18th session; Member of Congress, 1889–91; Superior Judge of Humboldt County, 1885–89; Justice of the Supreme Court, 1891–94; U. S. District Judge, appointed June 8, 1897.		
DE LA GUERRA, ANTONIO M. (Dem.)	San Luis Obispo, Santa Barbara	3d, 4th
Died at Santa Barbara, November 28, 1881.		
DE LA GUERRA, PABLO	San Luis Obispo, Santa Barbara district	1st
—— (Whig)	San Luis Obispo, Santa Barbara	2d
Resigned May 1, 1851.		
—— (Dem.)	S. L. Obispo, S. Barbara	5th, 6th, 7th, 8th, 11th
—— (Doug. Dem.)	San Luis Obispo, Santa Barbara	12th
Member first Constitutional Convention; President 12th Senate, and acting Lieutenant-Governor, 1861; Judge 1st Judicial District, 1864–73. Died at Santa Barbara, February 5, 1874.		
DE LONG, CHARLES E. (Doug. Dem.)	Yuba	12th
—— (Union Dem.)	Yuba	13th
Assemblyman, 9th and 10th sessions; U. S. Minister to Japan, appointed September, 1869. Died at Virginia, Nev., October 26, 1876.		
DE LONG, F. C. (Rep.)	Contra Costa, Marin	26th, 28th, 29th
Director State Board of Agriculture, 1889–97.		
DEL VALLE, R. F. (Dem.)	Los Angeles	25th, 26th
Assemblyman, 23d and 24th sessions; President pro tem. 25th Senate, 1883; Presidential Elector, 1880; nominee for Lieutenant-Governor, 1890.		
DENISON, ELI S. (Rep.)	Alameda	29th, 30th, 31st, 32d
Died at Oakland, July 7, 1898.		
DENT, GEORGE W. (Dem.)	Contra Costa, San Joaquin	10th, 11th
Died at Lorin, January 17, 1899.		
DENVER, A. ST. CLAIR (Dem.)	El Dorado	10th, 11th
—— (Doug. Dem.)	El Dorado	12th
—— (Union Dem.)	El Dorado	13th
Died at Washington, D. C., June 26, 1895.		
DENVER, JAMES W. (Dem.)	Klamath, Trinity	3d, 4th
Qualified March 30, 1852, vice Harper; resigned February 21, 1853; Secretary of State, 1853–55; Representative in Congress, 1855–57; Commissioner of Indian War Debt, appointed June 29, 1861; Governor of Kansas, 1857–58; Brigadier General U. S. Army, 1861–63. Died at Washington, D. C., August 9, 1892.		
DESTY, ROBERT	San Francisco, San Mateo	23d
Died at Rochester, N. Y., September 27, 1895.		
DEVLIN, ROBERT T. (Rep.)	Sacramento	34th, 35th
State Prison Director, 1884–; Penology Commissioner, appointed October 26, 1885.		
DICKINSON, JOHN H. (Rep.)	San Francisco	23d, 24th
—— (Rep.)	Contra Costa, Marin	32d, 33d
Major-General N. G. C., 1898–.		

STATE SENATORS—Continued.

Name.	Counties.	Sessions.
DICKINSON, WILLIAM B. (Dem.)	El Dorado	9th, 10th, 11th
——— (Breck. Dem.)	El Dorado	12th
Assemblyman, 1st session; President pro tem. 10th Senate, 1859.		
DIGGS, MARSHALL (Dem.)	Butte, Sutter, Yolo, Yuba	35th
DIXON, M. W. (Dem.)	Alameda	27th, 28th
Assemblyman, 21st and 22d sessions.		
DODGE, HENRY L. (Union)	San Francisco	15th, 16th
Assemblyman, 14th session. Died at San Francisco, February 24, 1902.		
DOLL, J. GRANVILLE (Union Dem.)	Colusa, Tehama	13th, 14th
DONOVAN, M. J. (Dem.)	San Francisco	21st, 22d
Died at Hanford, August 27, 1899.		
DOSH, SAMUEL H. (Dem.)	Colusa, Shasta	7th
——— (Dem.)	Colusa, Shasta, Tehama	8th
President pro tem. 8th Senate, 1857. Died at Shasta, June 13, 1861.		
DOTY, GILLIS (Dem.)	Sacramento	32d, 33d
Assemblyman, 25th and 29th sessions; Member Auditing Board to Commissioner of Public Works, 1897–1902.		
DOUGHERTY, JOHN T. (Dem.)	San Francisco	25th, 26th
DOUGLASS, DAVID F.	San Joaquin district	1st
——— (Whig)	Calaveras	2d
Assemblyman, 6th session; Secretary of State, 1856–58; Brigadier-General State Militia, elected by the Legislature, 1850; U. S. Marshal, appointed 1851. Died in San Joaquin County, June 16, 1872.		
DRAY, FINDLEY R. (Rep.)	Sacramento	27th, 28th, 29th
Died at Sacramento, November 30, 1901.		
DRUM, EDWARD F. (Dem.)	San Francisco	26th
Died at San Francisco, July 17, 1893.		
DUDLEY, JONATHAN M. (Rep.)	Solano	25th
Seat successfully contested by Buck, who qualified February 16, 1883; Member second Constitutional Convention; Assemblyman, 13th and 14th sessions. Died at Dixon, October 24, 1893.		
DUFFY, JAMES A. (Rep.)	Sacramento	19th, 20th
Assemblyman, 18th session. Died at Oakland, September 16, 1889.		
DUNN, WILLIAM J. (Dem.)	San Francisco	30th, 31st
Assemblyman, 29th session.		
DWYER, LAWRENCE J. (Dem.)	San Francisco	32d, 33d
Assemblyman, 31st session Died at San Francisco, February 1, 1902.		
DYER, BARLOW (Rep.)	Calaveras	19th, 20th
Assemblyman, 15th session. Died at San Francisco, June 3, 1897.		

E

EAGON, JOHN A. (Dem.)	Amador, Calaveras	11th
——— (Breck. Dem.)	Amador, Calaveras	12th
Assemblyman, 10th and 19th sessions; Member second Constitutional Convention. Died at Jackson, October 20, 1892.		
EAKIN, W. A. (Dem.)	Inyo, Mono, Tuolumne	20th, 21st
EARL, GUY C. (Rep.)	Alameda	30th, 31st
Regent of State University, 1903–.		
EDGERTON, HENRY (A. L. Dem.)	Napa, Solano, Yolo	11th
——— (Doug. Dem.)	Napa, Solano, Yolo	12th
——— (Ind.)	Sacramento	20th, 21st
Member of second Constitutional Convention; Presidential Elector, 1880, 1884; Trustee State Library, 1882–84. Died at San Francisco, November 4, 1887.		
EMMONS, E. J. (Dem.)	Kern, Kings, Tulare	35th
Assemblyman, 32d session.		
ENGLISH, WARREN B. (Dem.)	Contra Costa, Marin	25th
Representative in Congress, 1894–95.		
ENOS, JOHN S. (Work.)	San Francisco	23d, 24th
Labor Commissioner, 1883–87. Died at Sonoma, March 30, 1898.		
ESTELL, JAMES M. (Dem.)	Napa, Solano	3d, 4th
Assemblyman, 8th session. Died at San Francisco, April 26, 1859.		

STATE SENATORS—Continued.

Name.	Counties.	Sessions.
EVANS, GEORGE S. (Union)	Mono, Tuolumne	15th, 16th
——— (Rep.)	San Joaquin	19th, 20th, 21st, 22d
Secretary of 8th Senate, 1857; Adjutant-General, 1864–65, 1866–68; Harbor Commissioner, appointed January 16, 1880. Died at San Francisco, September 17, 1883.		
EVERETT, DANIEL H. (Rep.)	San Francisco	29th, 30th
EWER, SENECA (Union)	Butte	16th, 17th
Assemblyman, 5th session.		

F

FAIR, WILLIAM D.	San Joaquin district	1st
Elected March 2, 1850, and qualified on the 18th, vice Taylor. Died at San Francisco, December 27, 1861.		
FARLEY, JAMES T. (Dem.)	Alpine, Amador	18th, 19th, 20th
——— (Dem.)	Amador, San Joaquin	21st
Assemblyman, 6th and 7th sessions; Speaker 7th Assembly, 1856; President pro tem. 19th Senate, 1871–72; United States Senator, 1879–85. Died at Jackson, January 22, 1886.		
FAY, JOHN (Dem.)	San Francisco	30th, 31st
Died in New York State, January 28, 1902.		
FEENEY, JOHN (Dem.)	San Francisco	32d, 33d
FERGUSON, WILLIAM I. (Amer.)	Sacramento	7th
——— (Dem.)	Sacramento	8th, 9th
Presidential Elector, Illinois, 1848. Died at San Francisco, September 14, 1858.		
FERGUSON, WILLIAM T. (Amer.)	Sierra	8th
——— (Dem.)	Sierra	9th
Assemblyman, 6th session. Died in Mendocino County, August 23, 1866.		
FILCHER, JOSEPH A. (Dem.)	Placer	25th, 26th
Member second Constitutional Convention; State Prison Director, 1887–88; Presidential Elector, 1892; Member Hamburg Exposition Commission, appointed April 17, 1897; Member Louisiana Purchase Exposition Commission, appointed May 4, 1903.		
FINNEY, SELDON J. (Rep.)	San Francisco, San Mateo	19th, 20th
Assemblyman, 18th session. Died in San Mateo County, July 27, 1875.		
FISKE, HENRY M. (Amer.)	El Dorado	7th, 8th
Died at San Francisco, April 4, 1896.		
FLINT, THOMAS (Rep.)	Monterey, San Benito, Santa Cruz	21st, 22d
Trustee State Library, 1898–; Member State Dairy Bureau, 1895–.		
FLINT, THOMAS, JR. (Rep.)	Monterey, San Benito	28, 29, 30, 31, 32, 33, 34, 35
President pro tem. of 33d, 34th, 35th Senate, 1895, 1897, 1899, 1901, 1903; Trustee Sutter's Fort, 1893–1903.		
FLINT, WILSON (Dem.)	San Francisco	6th
——— (Amer.)	San Francisco	7th
Died at San Francisco, January 4, 1867.		
FORD, TIREY L. (Rep.)	Nevada, Plumas, Sierra	30th, 31st
Attorney-General, 1899–1902.		
FOSTER, CHARLES F. (Dem.)	Colusa, Tehama	25th, 26th
FOSTER, STEPHEN C. (Dem.)	Los Angeles	2d, 3d, 4th
Qualified February 26, 1851, vice Hope; Member first Constitutional Convention. Died at Los Angeles, January 28, 1898.		
FOULKE, L. M. (Union)	Siskiyou	15th
FOWLER, THOMAS (Dem.)	Fresno, Kern, Tulare	18th, 19th
——— (Dem.)	Fresno, Inyo, Kern, Mono, Tulare	22d
Died at Visalia, April 17, 1884.		
FRANCK, FREDERICK C. (Rep.)	Santa Clara	31st, 32d
Assemblyman, 19th and 20th sessions. Died at Santa Clara, December 20, 1902.		
FRANKLIN, J. J. (Dem.)	Stanislaus, Tuolumne	11th
——— (Breck. Dem.)	Stanislaus, Tuolumne	12th
Died at Sonora, May 21, 1875.		
FRASER, THOMAS (Rep.)	El Dorado	20th
——— (Rep.)	Alpine, El Dorado	21st, 25th
——— (Rep.)	El Dorado, Placer	28th, 29th
Assemblyman 15th, 23d, and 24th sessions; Speaker pro tem., 23d and 24th Assembly, 1880, 1881; President pro tem. 29th Senate, 1891. Died at Sacramento, July 2, 1902.		

STATE SENATORS—Continued.

Name.	Counties.	Sessions.
FREEMAN, J. W. (Dem.)	Fresno, Tulare	15th, 16th
—— (Dem.)	Fresno, Kern, Tulare	17th
Assemblyman, 14th session. Died at Bakersfield, October 10, 1890.		
FRENCH, ALFRED (Dem.)	El Dorado	6th, 7th
FRENCH, FRANK (Rep.)	San Francisco	35th
Assemblyman, 26th session.		
FRYE, JACOB (Dem.)	Placer	3d

G

GALLAGHER, P. A. (Doug. Dem.)	Amador, Calaveras	12th
—— (Union Dem.)	Calaveras	13th
Assemblyman, 11th session.		
GARDINER, JAMES H. (Dem.)	Sierra	5th
Assemblyman, 3d and 4th sessions. Died at Sausalito, May, 1899.		
GARRATT, W. T. (Rep.)	San Francisco	19th, 20th
Trustee State Mining Bureau, 1889-90. Died at San Francisco, January 14, 1890.		
GARTER, E. (Dem.)	Colusa, Shasta, Tehama	9th, 10th
Judge 9th Judicial District, 1864-70. Died at Shasta, April 9, 1880.		
GASKILL, R. C. (Rep.)	Butte	13th
—— (Union)	Butte	14th, 15th
Died at Pittsburg, Pa., November 2, 1889.		
GEORGE, WILLIAM (Rep.)	Nevada, Sierra	23d, 24th
GESFORD, HENRY C. (Dem.)	Napa, Yolo	27th
—— (Dem.)	Lake, Napa	30th, 31st
Commissioner Marshall Monument, 1887-88; Insurance Commissioner, 1895-97; Superior Judge of Napa County, 1903.		
GIBBONS, EDWARD (Ind.)	Alameda	20th, 21st
Died in Sonoma County, May 30, 1886.		
GILLETT, J N. (Rep.)	Del Norte, Humboldt	32d, 33d
Representative in Congress, 1903.		
GLASCOCK, BENJAMIN B. (Dem.)	Colusa, Tehama	23d, 24th
Member second Constitutional Convention.		
GLEAVES, JAMES M. (Rep.)	Lassen, Modoc, Shasta, Siskiyou, Trinity	31, 32d
U. S. Surveyor-General for California. Died at San Francisco, November 27, 1901.		
GOAD, J. W. (Dem.)	Colusa, Glenn, Mendocino	33d, 34th
Elected, vice Boggs, deceased, and qualified March 17, 1899.		
GOODALE, DAVID (Rep.)	Contra Costa, Marin	19th, 20th
GOODWIN, JESSE O. (Amer.)	Sutter, Yuba	8th, 9th
—— (Rep.)	Sutter, Yuba	22d
Presidential Elector, 1872. Died at Vallejo, July 15, 1879.		
GORMAN, JOSEPH C. (Work.)	San Francisco	23d, 24th
Member second Constitutional Convention; Secretary State Board of Examiners, 1898-99.		
GOUCHER, GEORGE G. (Dem.)	Alpine, Fresno, Mariposa, Mono	27th, 28th, 29th
—— (Dem.)	Fresno	30th
Assemblyman, 26th session; Commissioner Yosemite Valley, 1887-89.		
GOVE, A. S. (Dem.)	Sacramento	6th, 7th
GRANT, GILBERT A. (Rep.)	San Francisco, San Mateo	9th, 10th
Died at San Francisco, December 31, 1860.		
GRAVES, WILLIAM J. (Dem.)	S. L. Obispo, Santa Barbara, Ventura	20th, 21st
Assemblyman 6th and 8th sessions; Member second Constitutional Convention. Died at San Luis Obispo, August 2, 1884.		
GREELY, F. H. (Rep.)	Sutter, Yuba	28th
Elected, vice Chandler, deceased; Trustee State Normal School at Chico, 1891-97.		
GREEN, JAMES J. (Union)	Contra Costa, Marin	17th
—— (Rep.)	Contra Costa, Marin	18th
Assemblyman, 12th session; State Controller, 1871-75; Trustee State Library, 1874-78. Died at San Francisco, April 11, 1893.		
GREEN, THOMAS J.	Sacramento district	1st
—— (Dem.)	El Dorado	2d
Major-General State Militia, elected by the Legislature, 1850. Died in Warren County, N. C., December 13, 1863.		

STATE SENATORS—Continued.

Name.	Counties.	Sessions.
GREENWELL, CHARLES B. (Rep.) Assemblyman, 33d session.	Santa Barbara, Ventura	34th, 35th
GREGORY, D. S. (Dem.) Superior Judge of San Luis Obispo County, 1883-89. Died at San Luis Obispo, July, 1889.	Monterey, Santa Cruz	9th, 10th
GREWELL, JACOB (Whig)	Contra Costa, Santa Clara	4th
——— (Whig)	Alameda, Santa Clara	5th
GRIFFITH, HUMPHREY (Dem.)	Napa, Solano, Yolo	9th
——— (A. L. Dem.) Assemblyman, 5th session. Died at San Francisco, March 23, 1863.	Napa, Solano, Yolo	10th
GWIN, WILLIAM M., JR. (Dem.)	Calaveras	18th, 19th
——— (Dem.)	Calaveras, Tuolumne	22d

H

HAGER, JOHN S. (Dem.) Elected November 25, 1865, vice Redington, resigned; Judge 4th Judicial District, 1855-59; United States Senator, 1873-75; Member second Constitutional Convention; Regent State University, 1868-90. Died at San Francisco, March 19, 1890.	San Francisco	4th, 5th, 16th, 17th, 18th
HAHN, BENJAMIN W. (Rep.)	Los Angeles	35th
HALE, JAMES E. (Union) Supreme Court Reporter, 1867-70; Presidential Elector, 1872; Member second Constitutional Convention; Assemblyman, 24th session. Died at Auburn, September 22, 1895.	Placer	15th, 16th
HALL, A. P. (Rep.) Assemblyman, 31st session. Died at Penryn, June 27, 1900.	El Dorado, Placer	27th
HALL, GAVEN D. (Dem.) Assemblyman, 2d and 8th sessions. Died at Napa, February 12, 1893.	El Dorado	5th, 6th
HALL, JOHN T. (Union) Died at Madison, January 17, 1884.	Solano, Yolo	15th
HALL, SYDNEY (Dem.) Assemblyman, 25th session.	San Francisco	32d, 33d
HAMILL, JOHN E. (Dem.)	San Francisco	28th, 29th
HAMILTON, HENRY (Dem.)	Los Angeles	15th
HAMM, S. F. (Dem.) Assemblyman, 8th session. Deceased.	El Dorado	9th, 10th
HARDY, THOMAS (Union)	Calaveras	16th, 17th
HARLAN, JOSEPH H. (Dem.)	Solano, Yolo	23d, 24th
HARP, T. D. (Dem.)	Merced, Stanislaus, Tuolumne	29th
——— (Dem.) Died at Modesto, May 22, 1900.	Mariposa, Merced, Stanislaus, Tuolumne	30th
HARPER, JOHN H. (Dem.) Unseated on contest, February 27, 1852.	Klamath, Trinity	3d
HARRIGAN, JOHN J. (Dem.)	San Francisco	25th
HARRIMAN, WILLIAM D. (Rep.)	Placer	13th
——— (Union) Assemblyman, 12th session; Clerk of Supreme Court, 1863-67.	Placer	14th
HART, A. S. (Dem.)	Butte, Plumas	9th
——— (A. L. Dem.)	Butte, Plumas	10th
HART, E. C. (Rep.) Assemblyman, 28th session; Superior Judge of Sacramento County, 1897-.	Sacramento	30th, 31st
HARTSON, CHANCELLOR (Union) Assemblyman, 14th, 23d, and 24th sessions. Died at Napa, September 25, 1889.	Lake, Mendocino, Napa	15th, 16th
HARVEY, OBED (Doug. Dem.)	El Dorado	12th
——— (Union Dem.)	El Dorado	13th
——— (Union) Assemblyman, 19th session; Director Stockton State Hospital, 1872-94. Died at Galt, January 16, 1894.	El Dorado	14th
HASKIN, J. W. (Union)	Mono, Tuolumne	15th
HASWELL, CHARLES S. (Union) Assemblyman, 14th session. Died at Oakland, September 21, 1893.	Sutter, Yuba	15th
HATHAWAY, B. W. (Rep.)	San Francisco, San Mateo	13th

STATE SENATORS—Continued.

Name.	Counties.	Sessions.
HATHAWAY, B. W. (Union)	San Francisco, San Mateo	14th
Died at San Francisco, May 1, 1867.		
HAWES, HORACE (Union)	San Francisco, San Mateo	15th, 16th
Assemblyman, 7th session. Died at San Francisco, March 12, 1871.		
HAWKS, WILLIAM W. (Whig)	San Francisco	6th
—— (Amer.)	San Francisco	7th
Died at San Francisco, March 8, 1859.		
HAWTHORNE, J. C. (Whig)	Placer	6th
—— (Amer.)	Placer	7th
Died at Portland, Or., February 15, 1881.		
HAYMOND, CREED (Ind.)	Sacramento	21st, 22d
Tide Land Commissioner, appointed April 11, 1868; Code Commissioner, appointed May 4, 1870. Died at San Francisco, January 13, 1893.		
HAYNES, JOHN P. (Dem.)	Del Norte, Klamath, Siskiyou	11th
—— (Doug. Dem.)	Del Norte, Klamath, Siskiyou	12th
—— (Dem.)	Del Norte, Humboldt	27th
Judge 8th Judicial District, 1859–64, 1868–80; Superior Judge of Humboldt County, 1880–85.		
HEACOCK, E. H. (Rep.)	Sacramento	12th, 13th
—— (Union)	Sacramento	15th, 16th, 17th
—— (Rep.)	S. L. Obispo, S'ta Barbara, Ventura	28th, 29th
Superior Judge of Santa Barbara County, 1881.		
HEINTZLEMAN, H. P. (Dem.)	Marin, Mendocino, Sonoma	6th, 7th
HENDERSON, PERCY L. (Dem.)	San Francisco	31st, 32d
HENDRICKS, WILLIAM C. (Dem.)	Butte	20th
—— (Dem.)	Butte, Lassen, Plumas	21th
State Prison Director, 1883–87; Penology Commissioner, appointed October 26, 1885; Secretary of State, 1887–91. Died at Sacramento, January 25, 1892.		
HENRY, A. C. (Union)	El Dorado	15th
HEYDENFELDT, ELCAN	San Francisco district	1st
Elected February 2, 1850; qualified on the 7th, vice Post, resigned.		
—— (Whig)	San Francisco	2d
President pro tem. 2d Senate, 1851; Assemblyman, 4th session; Judge 7th Judicial District, 1851–53.		
HIGBY, WILLIAM (Union)	Calaveras	14th
Representative in Congress, 1863–69. Died at Santa Rosa, November 26, 1887.		
HIGGINS, FELIX B. (Union)	Placer	14th
HILBORN, SAMUEL G. (Rep.)	Solano	21st, 22d
Member second Constitutional Convention; Representative in Congress, 1893–99. Died at Washington, D. C., April 19, 1899.		
HILL, JOHN H. (Doug. Dem.)	Marin, Mendocino, Sonoma	12th
—— (Union Dem.)	Sonoma	13th
Died at Philadelphia, May 7, 1886.		
HILL, WILLIAM J. (Work.)	Monterey, San Benito, Santa Cruz	23d, 24th
HILL, WILLIAM McP. (Dem.)	Lake, Napa, Sonoma	21st, 22d
Member State Board of Horticulture, appointed March 28, 1883. Died at San Francisco, November 19, 1897.		
HINSHAW, E. C. (Dem.)	Sonoma	27th, 28th
Assemblyman, 19th, 21st, 22d, and 24th sessions.		
HITTELL, THEODORE H. (Rep.)	San Francisco	23d, 24th
HOEY, JOHN A. (Rep.)	San Francisco	33d, 34th
HOLDEN, WILLIAM (Dem.)	Stanislaus, Tuolumne	9th, 10th
—— (Dem.)	Lake, Mendocino, Napa	13th, 14th
Assemblyman, 8th, 16th, and 24th sessions; Lieutenant-Governor, 1867–71. Died at Healdsburg, June 3, 1884.		
HOLLOWAY, J. C. (Rep.)	Sonoma	31st, 32d
HOOK, GEORGE W. (Dem.)	El Dorado	5th, 6th, 7th
Receiver U. S. Land Office, Humboldt, appointed 1857. Died at San Francisco, November 8, 1868.		
HOPE, ALEXANDER W.	Los Angeles, San Diego district	1st
—— (Whig)	Los Angeles	2d
Resigned January 11, 1851. Died at Los Angeles, January 17, 1856.		

STATE SENATORS—Continued.

Name.	Counties.	Sessions.
HOPKINS, RIENZA (Rep.)	Calaveras	20th
——— (Rep.) Died at San Andreas, January 2, 1879.	Calaveras, Tuolumne	21st
HOWE, ROBERT (Dem.) Assemblyman, 10th, 11th, 20th, and 28th sessions; Speaker pro tem. 20th Assembly, 1873–74; Speaker 28th Assembly, 1889; Trustee State Hospital at Napa, 1893–96.	San Francisco	21st, 22d
HOYT, J. B. (Rep.) Died in Solano County, September 21, 1897.	Solano	30th, 31st
HUBBELL, ORRIN Z. (Rep.) Died at Ontario, San Bernardino County, April 17, 1903.	Inyo, San Bernardino	35th
HUBBS, PAUL K. (Dem.) Superintendent of Public Instruction, 1854–57. Died at Vallejo, November 17, 1874.	Tuolumne	3d, 4th
HUDSON, A. T. (Rep.) Died at Stockton, February 5, 1902.	Amador, San Joaquin	23d, 24th
HUDSPETH, JAMES M. (Dem.) Assemblyman, 3d session. Deceased.	Marin, Mendocino, Sonoma	4th, 5th
HUNTER, GEORGE W. (Dem.) Member second Constitutional Convention.	El Dorado	17th, 18th
HURLBURT, B. G. (Rep.) Assemblyman, 20th session.	Del Norte, Humboldt, Mendocino	26th
HUTCHINGS, SAMUEL C (Dem.)	Sutter, Yuba	18th, 19th

I

IRWIN, RICHARD (Doug. Dem.)	Butte, Plumas	12th
——— (Union Dem.) Assemblyman, 4th, 5th, and 8th sessions; President pro tem. 12th Senate, 1861. Died in Plumas County, February 15, 1869.	Butte, Plumas	13th
IRWIN, WILLIAM (Dem.) Assemblyman, 13th and 14th sessions; President pro tem. 20th Senate, 1873–74; acting Lieutenant-Governor, 1875; Governor, 1875–80; Harbor Commissioner, 1883–86. Died at San Francisco, March 15, 1886.	Siskiyou	18th, 19th, 20th

J

JOHNSON, A. P. (Rep.)	San Bernardino, San Diego	26th
JOHNSON, GEORGE A. (Dem.) Member second Constitutional Convention; Attorney-General, 1887–91. Died at San Francisco, September 20, 1894.	Sonoma	25th, 26th
JOHNSON, GROVE L. (Rep.) Assemblyman, 22d, 33d, 34th, and 35th sessions; Member of Congress, 1895–97; Director State Board of Agriculture, 1899–.	Sacramento	23d, 24th
JOHNSON, JAMES (Dem.) Died at Oakland, March 10, 1888.	El Dorado	16th, 17th
JOHNSON, JOSIAH (Dem.) Died at Sacramento, December 10, 1888.	Sacramento	8th, 9th
JOHNSON, SAMUEL M. (Dem.)	El Dorado	8th, 9th
JOHNSTON, WILLIAM (Rep.) Resigned April 1, 1882. Assemblyman, 19th session; President pro tem. 24th Senate, 1881; Member State Board of Equalization, 1882–83; Director State Board of Agriculture, 1903–.	Sacramento	23d, 24th
JONES, ALBERT F. (Dem.)	Butte	27th, 28th
JONES, JOHN P. (Union) United States Senator from Nevada, 1873–1903.	Shasta, Trinity	15th, 16th
JONES, T. J. (Rep.)	Orange, Riverside, San Bernardino	32d, 33d

K

KANE, THOMAS (Work.)	San Francisco	23d, 24th
KEATING, EDWARD (Dem.) Assemblyman, 24th session. Died at San Francisco, March 11, 1889.	San Francisco	25th
KEENE, BENJAMIN F. (Dem.) President pro tem. 3d, 4th, and 5th Senates, 1852, 1853, 1854. Died at Placerville, September 5, 1856.	El Dorado	3d, 4th, 5th, 6th

STATE SENATORS—Continued.

Name.	Counties.	Sessions.
KELLEY, K. E. (Dem.) Died at Willows, July 27, 1897.	Solano, Yolo	25th
KELLOGG, WILLIAM W. (Dem.) Assemblyman, 24th session.	Butte, Lassen, Plumas	25th, 26th
KELLY, MARTIN (Work.)	San Francisco	23d, 24th
—— (Dem.) Died at Oakland, May 30, 1890.	San Francisco	25th, 26th
KENDALL, THOMAS (Dem.)	Tuolumne	5th
—— (Dem.)	Stanislaus, Tuolumne	6th
KENT, CHARLES (Rep.) Died at San Francisco, May 21, 1890.	Nevada	19th, 20th
KETCHAM, LEWIS N. (Dem.) Died at Yreka, January 17, 1872.	Amador, Calaveras	9th, 10th
KEYES, THOMAS J. (Dem.) Assemblyman, 6th and 14th sessions. Died at Stockton, January 20, 1895.	Mariposa, Merced, Stanislaus	19th, 20th
KEYSER, PHILIP W. (Dem.) Judge 10th Judicial District, 1870–80; Superior Judge of Sutter and Yuba counties, 1880–91. Died at Marysville, January 15, 1891.	Sutter	3d
KIMBALL, WILLIAM (Rep.) Elected, vice Thornton, resigned.	Sierra	13th
KINCAID, HARVEY (Dem.) Died at Redwood City, June 10, 1902.	San Francisco, San Mateo	17th, 18th
KIRKPATRICK, M. (Dem.)	Sierra	10th, 11th
KNIGHT, BENJAMIN, JR. (Dem.) President pro tem. 26th Senate, 1885.	Monterey, San Benito, Santa Cruz	25th, 26th
KNOWLAND, JOSEPH R. (Rep.) Assemblyman, 33d and 34th sessions.	Alameda	35th
KNOX, WILLIAM J. (Union) Assemblyman, 6th session. Died at San Francisco, November 13, 1867.	Santa Clara	16th
KURTZ, D. B. (Whig)	San Diego	4th
—— (Whig) Assemblyman, 12th and 16th sessions.	Los Angeles, San Bernardino, San Diego	5th
KUTZ, JOSEPH (Rep.)	Nevada	13th
—— (Union)	Nevada	14th, 15th, 16th

L

LAINE, THOMAS H. (Ind.) Member second Constitutional Convention; Trustee State Normal School at San José, 1887–90. Died at Santa Clara, March 15, 1890.	Santa Clara	20th, 21st
LAIRD, JAMES T. (Rep.)	Lassen, Modoc, Shasta, Siskiyou, Trinity	33, 34
LAMBERT, JOHN (Dem.) Assemblyman, 11th and 18th sessions. Died at Woodland, March 20, 1890.	Solano, Yolo	22d
LAMPSON, ROYAL M. (Rep.) Member second Constitutional Convention. Died at Chinese Camp, Mar. 13, 1885.	Calaveras, Tuolumne	23d, 24th
LANGFORD, BENJAMIN F. (Dem.)	San Joaquin	23, 24, 25, 26, 27, 28, 29, 30, 31, 32, 33
LANSING, C. J. (Dem.) President pro tem. 11th Senate, 1860. Died at Eureka, Nev., August 7, 1884.	Nevada	10th, 11th
LARDNER, WILLIAM B. (Rep.) Assemblyman, 33d session.	El Dorado, Placer	34th, 35th
LARKIN, HENRY (Dem.) Member second Constitutional Convention. Died at Diamond Springs, September 16, 1892.	El Dorado	18th, 19th
LA RUE, C. L. (Dem.)	Lake, Napa	32d, 33d
LAWRENCE, JAMES H. (Dem.) Died at San Francisco, July 29, 1901.	Mariposa, Merced, Stanislaus	17th, 18th
LEAKE, CHARLES A. (Dem.)	Calaveras	5th
—— (Dem.) Assemblyman, 4th session. Died at Pioche, Nev., August 12, 1870.	Amador, Calaveras	6th
LEAVITT, FRANK W. (Rep.) Assemblyman, 32d session. Director Deaf, Dumb, and Blind Asylum, 1900–; Trustee State Normal School at San José, 1899–1903.	Alameda	33d, 34th, 35th

STATE SENATORS—Continued.

Name.	Counties.	Sessions.
LEET, SAMUEL T. (Dem.)	Placer	11th
—— (Doug. Dem.)	Placer	12th
Died at Oakland, December 30, 1890.		
LENAHAN, JOHN (Dem.)	San Francisco	27th
LENT, WILLIAM M. (Dem.)	San Francisco	5th
LEONARD, WILLIAM H. (Union)	Calaveras	15th, 16th
Died at Sacramento, September 18, 1875.		
LEWIS, EDWARD J. (Dem.)	Colusa, Tehama	17th, 18th, 21st, 22d
Assemblyman, 7th and 9th sessions; President pro tem. 18th and 22d Senates, 1869–70, 1877–78; Superior Judge of Tehama County, 1880–81. Died at Red Bluff, April 20, 1881.		
LEWIS, JOSEPH E. N. (Dem.)	Butte, Shasta	3d
The apportionment of May 1, 1851, provided for 27 Senators, and did not contemplate for a hold-over Senator in place of Adams, resigned. The Governor, in the election proclamation of July 28, 1851, directed that Butte and Shasta should elect a Senator, vice Adams, in addition to one from each of those counties. Lewis was elected and his claim to a seat was referred to a committee of the Senate. January 6, 1852, the committee reported that he was entitled to a seat, vice Adams, and he qualified, thus increasing the membership of the Senate from 27 to 28. Died at Oroville, June 26, 1869.		
LEWIS, WILLIAM T. (Dem.)	Amador, Calaveras	9th
Elected December 5, 1857, vice Norman, resigned.		
—— (Union Dem.)	Calaveras	13th, 14th
Died at San Andreas, April 20, 1887.		
LIND, JOHN Y. (Dem.)	Calaveras	3d, 4th
Assemblyman, 2d session.		
LINDER, R. (Rep.)	Inyo, Kings, Tulare	31st, 32d
LINDSEY, TIPTON (Ind.)	Fresno, Kern, Tulare	20th
—— (Ind.)	Fresno, Inyo, Kern, Mono, Tulare	21st
Died at Visalia, March 2, 1894.		
LIPPINCOTT, BENJAMIN S.	San Joaquin district	1st
—— (Ind.)	Tuolumne	2d
Member first Constitutional Convention; Assemblyman, 7th and 12th sessions. Died in New Jersey, November 22, 1870.		
LIPPINCOTT, CHARLES E. (Dem.)	Yuba	6th, 7th
LIVERMORE, H. G. (Dem.)	El Dorado	5th
Died at Oakland, November 11, 1879.		
LOGAN, JONATHAN (Dem.)	Colusa, Shasta, Tehama	11th
—— (Doug. Dem.)	Colusa, Shasta, Tehama	12th
LOTT, CHARLES F. (Dem.)	Butte	3d, 4th
Judge 2d Judicial District, 1870–76.		
LOVETT, WILLIAM E. (Union)	Monterey, Santa Cruz	15th, 16th
Died at Oakland, January 25, 1883.		
LOWE, JAMES R. (Rep.)	Santa Clara	26th
Assemblyman, 28th and 29th sessions; Trustee Whittier State School, 1889–93.		
LUCHSINGER, JOHN J. (Rep.)	Solano	32d, 33d, 34th, 35th
LUKENS, GEORGE R. (Rep.)	Alameda	34th, 35th
LYNCH, JEREMIAH (Dem.)	San Francisco, San Mateo	25th, 26th
LYONS, WILLIAM H. (Dem.)	Nevada	4th, 5th
Assemblyman, 3d session. Died at Stockton, June 27, 1885.		

M

MACLAY, CHARLES (Dem.)	Santa Clara	17th, 18th, 19th
Elected January 2, 1868, and qualified on the 9th, vice Knox, deceased; Assemblyman, 13th session; Presidential Elector, 1864. Died at San Fernando, July 19, 1890.		
MADDOX, C. H. (Dem.)	Santa Clara	25th
Trustee Hospital for Chronic Insane, 1885–89.		
MADDOX, F. L. (Union)	El Dorado	15th, 16th
Died at Georgetown, April 4, 1871.		
MAGGARD, W. F. (Rep.)	Butte, Tehama	33d, 34th
Trustee State Normal School at Chico, 1897–.		

STATE SENATORS—Continued.

Name.	Counties.	Sessions.
MAHER, THOMAS C. (Rep.) Assemblyman, 28th session.	San Francisco	29th, 30th
MAHLER, HENRY (Dem.) Assemblyman, 27th and 28th sessions.	Alpine, El Dorado	26th
MAHONEY, DAVID (Dem.) Elected December 19, 1853, vice Samuel Brannan, who had been elected at general election of 1853, but who declined to serve. Died at San Francisco, November 22, 1880.	San Francisco	5th, 6th
MAHONEY, JEREMIAH H. (Rep.) Died at San Francisco, December 23, 1897.	San Francisco	29th, 30th, 31st, 32d
MANDEVILLE, JAMES W. (Dem.) Resigned July 24, 1857.	Stanislaus, Tuolumne	6th, 7th, 8th
—— (Dem.) Resigned April 15, 1870. Assemblyman, 4th and 5th sessions; Speaker pro tem. 5th Assembly, 1854; elected State Controller, September 2, 1857, but did not qualify; State Controller, 1875-76; U. S. Surveyor-General, 1857-61. Died at Sacramento, February 4, 1876.	Inyo, Mono, Tuolumne	17th, 18th
MARTIN, NOBLE (Ind.)	Placer	20th, 21st
—— (Dem.) Assemblyman, 29th session. Died at Berkeley, August 30, 1896.	El Dorado, Placer	30th, 31st
MATHEWS, JOHN R. (Dem.) Assemblyman, 29th session; resigned January 25, 1896. Trustee Preston School of Industry, 1902-.	Los Angeles	30th, 31st
MAY, WILLIAM B. (Dem.)	Humboldt, Klamath, Siskiyou, Trinity	5th, 6th
MCALLISTER, ELLIOTT (Dem.) Commissioner under Torrens Land Transfer Act, appointed June 5, 1893.	Contra Costa, Marin	30th, 31st
MCCALLUM, JOHN G. (Amer.) Presidential Elector, 1864; Member second Constitutional Convention.	El Dorado	7th, 8th
MCCARTHY, D. J. (Dem.)	San Francisco	27th
MCCARTHY, TIMOTHY (Dem.) Died at San Francisco, June 25, 1899.	San Francisco	21st, 22d, 25th
MCCLURE, DAVID (Rep.) Assemblyman, 24th session. Died at San Francisco, December 8, 1888.	San Francisco	25th, 26th
MCCOMAS, J. E. (Rep.)	Los Angeles	28th
—— (Rep.) Nominee for Governor, 1898.	Los Angeles, Orange	29th
MCCOPPIN, FRANK (Dem.) Mayor of San Francisco, 1867-69; Harbor Commissioner, 1879-87. Died at San Francisco, May 26, 1897.	San Francisco	21st, 22d
MCCOUN, W. H. (Whig)	Contra Costa, San Joaquin	6th
—— (Amer.) Died at Cavorca, Mexico, April 7, 1857.	Contra Costa, San Joaquin	7th
MCCOY, JAMES (Dem.) Died at San Diego, November 8, 1895.	San Bernardino, San Diego	19th, 20th
MCCUDDEN, JAMES (Dem.) Died at Vallejo, August 12, 1902.	Solano	27th
MCCULLOUGH, JOHN G. (Union) Assemblyman, 13th session; Attorney-General, 1863-67; Governor of Vermont, 1903-.	Mariposa, Merced, Stanislaus	14th
MCCUNE, H. E. (Ind.) State Library Trustee, 1890-98.	Solano, Yolo	20th, 21st
MCDONALD, JAMES M. (Dem.)	Sacramento	10th, 11th
MCDONALD, THOMAS H. (Dem.) Assemblyman, 25th and 26th sessions. Died at Sacramento, March 19, 1896.	San Francisco	27th, 28th
MCDOUGALL, F. A. (Dem.)	Monterey, Santa Cruz	17th, 18th
MCFARLAND, J. P. (Dem.) Assemblyman, 4th session.	Los Angeles, San Bernardino, San Diego	5th, 6th
MCGARRY, EDWARD (Whig) Assemblyman, 4th session. Died at San Francisco, December 31, 1867.	Napa, Solano, Yolo	5th, 6th
MCGARVEY, ROBERT (Ind.)	Del Norte, Humboldt, Mendocino	21st
—— (Dem.) Superior Judge of Mendocino County, 1880-97.	Del Norte, Humboldt, Mendocino	22d
MCGEE, JOHN B. (Amer.)	Butte, Plumas	7th

STATE SENATORS—Continued.

Name.	Counties.	Sessions.
McGee, John B. (Dem.)	Butte, Plumas	8th
Assemblyman, 5th session.		
McGowan, Frank (Rep.)	Del Norte, Humboldt	28th, 29th, 30th, 31st
Presidential Elector, 1900.		
McKibben, Joseph C. (Dem.)	Yuba	3d
——— (Dem.)	Sierra, Yuba	4th
Representative in Congress, 1857–59. Died at Washington, D. C., July 1, 1896.		
McKusick, H. J. (Rep.)	El Dorado	19th, 20th
Died at Berkeley, July 16, 1893.		
McMurray, John (Dem.)	Shasta, Trinity	19th, 20th
Assemblyman, 18th and 24th sessions.		
McMurtry, W. S. (Union)	Santa Clara	15th
McNabb, James H. (Union)	Sonoma	14th
Died at Petaluma, November 30, 1899.		
McNeill, A. (Dem.)	Mariposa, Tulare	6th
——— (Dem.)	Mariposa, Merced, Tulare	7th
Mead, M. H. (Dem.)	Lassen, Modoc, Plumas, Sierra	28th, 29th
Meany, A. J. (Dem.)	Merced, Stanislaus, Tuolumne	27th, 28th
Commissioner Yosemite Valley, 1880–84. Died at Merced, November 25, 1891.		
Meloney, Aaron R. (Dem.)	Contra Costa, San Joaquin	8th, 9th
Resigned April 24, 1858. Assemblyman, 7th session; State Controller, 1858–60. Died in Contra Costa County, March 1, 1861.		
Merritt, Samuel A. (Dem.)	Fresno, Mariposa, Merced, Tulare	8, 9, 10, 11
——— (Breck. Dem.)	Fresno, Mariposa, Merced, Tulare	12th
——— (Dem.)	Mariposa, Merced, Stanislaus	13th
President pro tem. 9th Senate, 1858; Assemblyman, 2d and 3d sessions; Delegate to Congress from Idaho, 1871.		
Mesick, Richard S. (Amer.)	Yuba	8th, 9th
Resigned March 30, 1858. Died at San Francisco, May 26, 1893.		
Meyers, Samuel (Union)	San Joaquin	15th, 16th
Assemblyman, 13th, 14th, 20th, and 22d sessions.		
Miller, James (Dem.)	Mariposa	2d, 3d
Resigned May 5, 1852.		
Minis, William (Dem.)	Solano, Yolo	18th, 19th
Assemblyman, 9th session; Surveyor-General, 1875–80.		
Mitchell, T. F. (Dem.)	San Francisco	30th, 31st
Mizner, Lansing B. (Union)	Solano, Yolo	16th, 17th
Collector of the Port of Benicia, 1852; Private Secretary to Governor Bigler, 1852–55; President pro tem. 17th Senate, 1867–68; Presidential Elector, 1888; U. S. Minister to Central American States, 1889–90. Died at Benicia, December 9, 1893.		
Moffitt, Frank J. (Dem.)	Alameda	27th, 28th
Assemblyman, 26th session; Member State Board of Forestry, 1889.		
Montgomery, John M. (Ind.)	Mariposa, Merced, Stanislaus	21st
——— (Dem.)	Mariposa, Merced, Stanislaus	22d
Died at Snelling, May 4, 1891.		
Montgomery, Warren S. (Dem.)	Mariposa, Merced, Stanislaus	15th, 16th
Died at Stockton, February 20, 1894.		
Moore, Elliott J. (Dem.)	San Francisco	5th, 6th
Died at San Francisco, 1898.		
Morehouse, H. V. (Rep.)	Santa Clara	32d, 33d
Trustee Insane Asylum at Agnews, 1892–95.		
Moreland, W. W. (Dem.)	Sonoma	23d, 24th
Member second Constitutional Convention; Private Secretary to Governor Stoneman, 1883–87; Bank Commissioner, 1886–90.		
Morrill, D. L. (Dem.)	Calaveras	17th, 18th
Moyle, J. W. (Union)	Sierra	15th
Muenter, August E. (Rep.)	San Joaquin	34th, 35th
Assemblyman, 33d session.		
Murch, L. H. (Union)	Del Norte, Humboldt, Klamath	17th
——— (Rep.)	Del Norte, Humboldt, Klamath	18th
Assemblyman, 16th session. Died at Oakland, June 24, 1885.		

STATE SENATORS—Continued.

Name.	Counties.	Sessions.
MURPHY, BERNARD D. (Dem.)	Santa Clara	22d, 25th
Assemblyman, 18th session; Trustee Hospital for Chronic Insane, 1889–93; Bank Commissioner, 1890–1902.		
MURPHY, JOHN C. (Dem.)	San Francisco	22d
Assemblyman, 21st session. Died at San Francisco, January 16, 1887.		
MURPHY, P. J. (Dem.)	San Francisco	27th, 28th
MURPHY, PATRICK W. (Dem.)	San Luis Obispo, Santa Barbara	16th, 17th
——— (Dem.)	San Luis Obispo, Santa Barbara, Ventura	22d
Assemblyman, 24th session. Died at San Francisco, November 1, 1901.		

N

NEFF, JACOB H. (Rep.)	Placer	19th, 20th
State Prison Director, 1880–83, 1891–96; Trustee State Library, 1898–99; Lieutenant-Governor, 1899–1903.		
NELSON, JOHN H. (Rep.)	San Francisco	34th, 35th
NELSON THORWALD K. (Work.)	San Francisco	23d, 24th
——— (Dem.)	San Francisco	25th
Member second Constitutional Convention. Died at Santa Barbara, Mar. 5, 1888.		
NEUMAN, PAUL (Rep.)	San Francisco	23d, 24th
Harbor Commissioner, elected Nov. 12, 1873. Died at Honolulu, July 2, 1901.		
NIXON, ALEXANDER B. (Rep.)	Sacramento	13th
——— (Union)	Sacramento	14th
Died at Sacramento, November 2, 1889.		
NORMAN, WILLIAM B. (Dem.)	Amador, Calaveras	6th, 7th, 8th
Resigned November 6, 1857. Died at Stockton, August 26, 1880.		
NORTON, WILLIAM C. (Rep.)	Placer	22d
Assemblyman, 20th session. Died at Auburn, May 11, 1890.		
NUNAN, EDWARD (Dem.)	San Francisco	21st, 22d
NUTT, A. E. (Rep.)	San Diego	33d, 34th
NYE, STEPHEN G. (Rep.)	Alameda	23d, 24th

O

O'CONNOR, MILES P. (Dem.)	Nevada	18th, 19th, 20th, 21st
Assemblyman, 11th session.		
O'FARRELL, JASPER (Dem.)	Marin, Mendocino, Sonoma	10th, 11th
Harbor Commissioner, 1870–73. Died at San Francisco, November 16, 1875.		
ONEAL, LOUIS (Rep.)	Santa Clara	34th, 35th
ORR, N. M. (Rep.)	San Joaquin	18th
Elected November 2, 1868, vice Perley, deceased. Assemblyman, 13th and 14th sessions.		
ORR, ORESTES (Rep.)	Santa Barbara, Ventura	30th, 31st
OSTROM, DANIEL A. (Dem.)	Sutter, Yuba	29th
——— (Dem.)	Sutter, Yolo, Yuba	30th
Assemblyman, 21st, 22d, and 28th sessions.		
OULTON, GEORGE (Rep.)	Siskiyou	13th
——— (Union)	Siskiyou	14th
——— (Rep.)	San Francisco	19th, 20th
State Controller, 1863–67.		

P

PACE, H. L. (Dem.)	Inyo, Kings, Tulare	33d, 34th
PACHECO, ROMUALDO (Dem.)	San Luis Obispo, Santa Barbara	9th, 10th
——— (Union Dem.)	San Luis Obispo, Santa Barbara	13th, 14th
——— (Rep.)	San Luis Obispo, Santa Barbara	18th
Resigned October 6, 1871. State Treasurer, 1863–67; Lieutenant-Governor, 1871–75; Governor, 1875; Representative in Congress, 1877–83; Minister to Central American States, appointed December, 1890. Died at Oakland, January 23, 1899.		
PALMIERI, EGISTO C. (Rep.)	San Francisco	26th
Died at San Francisco, June 7, 1901.		
PARDEE, E. H. (Rep.)	Alameda	23d, 24th
Assemblyman, 19th session. Died at Oakland, September 21, 1896.		
PARKER, SAMUEL H. (Rep.)	San Francisco, San Mateo	10th, 11th
Died at San Francisco, March 14, 1866.		

STATE SENATORS—Continued.

Name.	Counties.	Sessions.
PARKER, WILLIAM B. (Rep.)	Solano, Yolo	26th
PARKINSON, GEORGE C. (Rep.)	San Francisco	26th
PARKS, WILLIAM H. (Dem.)	Yuba	10th, 11th
——— (Doug. Dem.)	Yuba	12th
——— (Union Dem.)	Sutter, Yuba	13th
——— (Union)	Sutter, Yuba	14th
Assemblyman, 24th and 26th sessions, and Speaker, 1881, 1885. Died at Marysville, July 23, 1887.		
PATTERSON, W. H. (Rep.)	Lassen, Modoc, Plumas, Sierra	27th
PEACHY, ARCHIBALD C. (Dem.)	San Francisco, San Mateo	11th
Elected December 10, 1859, vice Williams, resigned. Assemblyman, 3d session. Died at San Francisco, April 17, 1883.		
PEARCE, GEORGE (Dem.)	Sonoma	15th, 16th, 17th
PECK, ELISHA T. (Whig)	Butte	5th
——— (Whig)	Butte, Plumas	6th
PEDLAR, A. J. (Rep.)	Fresno, Madera	31st, 32d
PENDEGAST, WILLIAM WIRT (Dem.)	Lake, Mendocino, Napa	17th, 18th, 19th, 20th
Died at Santa Rosa, February 29, 1876.		
PENDLETON, CORNELIUS W. (Rep.)	Los Angeles	35th
Assemblyman, 30th, 31st, and 34th sessions; Speaker, 34th Assembly, 1901.		
PERKINS, GEORGE C. (Rep.)	Butte	18th, 19th
——— (Rep.)	Butte, Lassen, Plumas	20th
Elected, vice Boucher, deceased. Governor, 1880–83; United States Senator, 1893–.		
PERKINS, RICHARD F. (Rep.)	San Francisco	13th
——— (Union)	San Francisco	14th
Died at sea, October 13, 1868.		
PERLEY, JAMES E. (Union)	San Joaquin	17th
Assemblyman, 15th session. Died in New Brunswick, June 17, 1868.		
PERRY, GEORGE H. (Rep.)	San Francisco	25th, 26th
PHELPS, TIMOTHY GUY (Rep.)	San Francisco, San Mateo	9th, 10th, 11th, 12th
Assemblyman, 8th and 31st sessions; Representative in Congress, 1861–63; nominee for Governor, 1875; Regent State University, 1880–99. Died in San Mateo County, June 11, 1899.		
PICO, ANDRES (Dem.)	Los Angeles, San Bernardino, San Diego	11th
——— (Breck. Dem.)	Los Angeles, San Bernardino, San Diego	12th
Assemblyman, 2d, 3d, 9th, and 10th sessions; Presidential Elector, 1852; Receiver U. S. Land Office at Los Angeles, appointed 1853. Died at Los Angeles, February 14, 1876.		
PIERSON, WILLIAM M. (Dem.)	San Francisco	21st, 22d
PINDER, THOMAS J. (Dem.)	San Francisco	27th, 28th
Assemblyman, 24th session.		
PLUNKETT, JOSEPH M. (Dem.)	San Francisco	34th, 35th
POOL, DAVID M. (Dem.)	Mariposa, Merced, Stanislaus	23d, 24th
Assemblyman, 18th session. Died at Stockton, May 20, 1899.		
PORTER, CHARLES B. (Union)	Contra Costa, Marin	14th, 15th, 16th
Assemblyman, 12th and 13th sessions. Died at San Francisco, November 15, 1894.		
PORTER, GEORGE K. (Rep.)	Monterey, Santa Cruz	13th
——— (Union)	Monterey, Santa Cruz	14th
PORTER, NATHAN (Rep.)	Alameda	22d
Died at Sacramento, January 5, 1878.		
POST, G. B.	San Francisco district	1st
Resigned January 21, 1850. Died at San Francisco, February 26, 1861.		
POWERS, O. B. (Rep.)	Solano, Yolo	13th
——— (Union)	Solano, Yolo	14th
Died at Suisun, November 17, 1899.		
PRATT, LEONIDAS E. (Union)	Sierra	16th, 17th
Judge 17th Judicial District, 1862–68. Died at San Francisco, October 25, 1886.		
PRESTON, E. M. (Rep.)	Nevada	28th, 29th
Trustee Preston School of Industry, 1893–1902. Died at Nevada City, April 24, 1903.		
PRICE, JOHNSON (Dem.)	Sacramento	10th
Elected November 6, 1858, vice Ferguson, deceased. Secretary of State, 1860–62. Died at San Francisco, February 8, 1868.		
PRISK, W. F. (Dem.)	Nevada, Plumas, Sierra	32d, 33d

STATE SENATORS—Continued.

Q

Name.	Counties.	Sessions.
QUINN, ISAAC N. (Dem.)	Stanislaus, Tuolumne	10th, 11th

Assemblyman, 6th session; President pro tem. 11th Senate, 1860; acting Lieutenant-Governor, 1860-61. Died at San Rafael, June 26, 1865.

QUINT, LEANDER (Union Dem.)	Mono, Tuolumne	13th, 14th

Seat declared vacant March 28, 1863. Died at San Francisco, March 28, 1890.

R

RAGSDALE, JAMES W. (Rep.)	Sonoma	29th, 30th

Assemblyman, 28th session. United States Consul-General at Tientsin, China.

RALSTON, JAMES H. (Dem.)	Sacramento	3d, 4th

Died near Austin, Nev., May, 1864.

RALSTON, WILLIAM C. (Rep.)	Alpine, Amador, Calaveras, El Dorado, Mono	35

Assemblyman (Speaker pro tem.), 34th session; Trustee State Mining Bureau, 1902-03.

REAM, DANIEL (Dem.)	Modoc, Shasta, Siskiyou, Trinity	22d
REDDY, PATRICK (Dem.)	Fresno, Inyo, Kern, Mono, Tulare	25th, 26th

Member second Constitutional Convention; Prison Director, 1890-91. Died at San Francisco, June 26, 1900.

REDINGTON, J. H. (Union)	San Francisco	15th

Resigned August, 1865. Died at Santa Barbara, May 17, 1890.

REDMAN, R. A. (Dem.)	Alameda, Santa Clara	10th, 11th

Trustee Deaf, Dumb, and Blind Asylum, 1883-87.

REYNOLDS, CHARLES D. (Dem.)	Calaveras, Tuolumne	25th

Died at Milton, January 26, 1901.

RHODES, AUGUSTUS L. (Rep.)	Alameda, Santa Clara	12th
——— (Rep.)	Santa Clara	13th

Justice of the Supreme Court, 1864-80; Regent State University, 1880-88; Trustee State Normal School at San José, 1892-95; Superior Judge of Santa Clara County, 1899-.

ROACH, PHILIP A. (Dem.)	Monterey, Santa Cruz	3d, 4th
——— (Dem.)	San Francisco	20th, 21st

Died at San Francisco, April 27, 1889.

ROBERTS, EDMUND W. (Union)	Nevada	15th, 17th
——— (Rep.)	Nevada	18th

Died at Sacramento, July 12, 1892.

ROBINSON, HENRY (Union)	Alameda	16th, 17th

Assemblyman, 14th session. Died at Santa Ynez, April 11, 1899.

ROBINSON, HENRY E.	Sacramento district	1st
——— (Dem.)	Sacramento	2d, 3d

Died in Connecticut, January 9, 1880.

ROGERS, GEORGE H. (Dem.)	Stanislaus, Tuolumne	9th
——— (Dem.)	San Francisco, San Mateo	21st, 22d

Assemblyman, 8th and 18th sessions; Speaker 18th Assembly, 1869-70.

ROSE, A. H. (Dem.)	Alpine, Amador	16th, 17th

George W. Seaton, elected at general election, was killed October 13, 1865, by explosion of steamer Yosemite. Rose elected at special election December 23, 1865, and qualified January 17, 1866. Commissioner of Public Works, 1893-95.

ROSE, L. J. (Dem.)	Los Angeles	27th

Director State Board of Agriculture, 1880-88; Member State Board of Viticulture, 1880-92; World's Fair Commissioner, appointed April 4, 1891. Died at Los Angeles, May 17, 1899.

ROTH, JOHN (Dem.)	Inyo, Kern, Tulare	27th, 28th
ROUTIER, JOSEPH (Rep.)	Sacramento	25th, 26th

Assemblyman, 22d session; Fish Commissioner, 1887-89. Died in Sacramento County, February 6, 1898.

ROWELL, CHESTER (Rep.)	Fresno, Inyo, Kern, Mono, Tulare	23d, 24th
——— (Rep.)	Fresno, Madera	33d, 34th
——— (Rep.)	Fresno	35th

Member State Board of Health, 1880-84; Presidential Elector, 1884; Regent State University, 1891-.

RUSH, JOHN A. (Dem.)	Colusa, Tehama	15th, 16th

Died at Sacramento, February 7, 1900.

STATE SENATORS—Continued.

Name.	Counties.	Sessions.
RUST, P. C. (Dem.)	Sutter, Yuba	6th, 7th
RYAN, JAMES T. (Dem.)	Humboldt, Trinity	11th
——— (Doug. Dem.)	Humboldt, Trinity	12th
Commissioner of Indian War Debt, appointed January 10, 1862.		
RYAN, PIERCE H. (Work.)	Del Norte, Humboldt, Mendocino	23d, 24th
——— (Dem.)	Del Norte, Humboldt, Mendocino	25th

S

SANFORD, JOHN B. (Dem.)	Colusa, Glenn, Lake, Mendocino	35th
Assemblyman, 31st, 32d, and 33d sessions.		
SARGENT, B. V. (Dem.)	Monterey, San Benito	27th
Superior Judge of Monterey County, 1903–.		
SATTERWHITE, JOHN W. (Ind. Dem.)	San Bernardino, San Diego	21st
——— (Dem.)	San Bernardino, San Diego	22d, 23d, 24th
Assemblyman, 16th and 18th sessions. Died at San Bernardino, February 16, 1885.		
SAUNDERS, JOHN H. (Dem.)	San Francisco	17th, 18th
Assemblyman, 4th session.		
SAVAGE, WILLIAM H. (Rep.)	Los Angeles	35th
Assemblyman, 34th session.		
SAWYER, E. D. (Whig)	Calaveras	5th
Judge 4th Judicial District, 1864–70. Died at San Francisco, June 20, 1902.		
SAXE, A. W. (Rep.)	Santa Clara	26th
SAXTON, A. H. (Union)	El Dorado	14th
Died at Tahoe, August 19, 1886.		
SCELLAN, JOHN D. (Whig)	Sierra	6th
——— (Amer.)	Sierra	7th
SEARLS, NILES (Dem.)	Nevada, Sierra	22d
Judge 14th Judicial District, 1856–62; Supreme Court Commissioner, 1885–87, 1893–97; Chief Justice of Supreme Court, 1887–88.		
SEARS, WILLIAM H. (Rep.)	Contra Costa, Marin	23d, 24th
Assemblyman, 13th, 14th, and 15th sessions; Speaker 15th Assembly, 1863–64. Died at San Francisco, February 27, 1891.		
SEAWELL, J. H. (Dem.)	Lake, Mendocino	29th
——— (Dem.)	Colusa, Glenn, Mendocino	30th, 31st, 32d
Assemblyman, 28th session; Director Mendocino State Hospital, 1891–1900. Died at Ukiah, August 24, 1902.		
SELVAGE, THOMAS H. (Rep.)	Del Norte, Humboldt, Tehama, Trinity	34th, 35th
SEYMOUR, E. C. (Rep.)	Orange, San Bernardino	30th
——— (Rep.)	Orange, Riverside, San Bernardino	31st
SHAFTER, JAMES McM. (Rep.)	San Francisco, San Mateo	12th
——— (Rep.)	San Francisco	13th
——— (Union)	San Francisco	15th
President pro tem. 13th Senate, 1862; Member second Constitutional Convention; Director State Board of Agriculture, 1881–89; Superior Judge of San Francisco, 1890–91. Died at San Francisco, August 29, 1892.		
SHANNON, THOMAS B. (Union)	Butte, Plumas	14th
Assemblyman, 10th, 11th, 13th, 19th sessions; Speaker 19th Assembly, 1871–72; Representative in Congress, 1863–65; Collector Port of San Francisco. Died at San Francisco, February 21, 1897.		
SHARP, SOL. A. (Dem.)	San Francisco, San Mateo	11th
——— (Doug. Dem.)	San Francisco, San Mateo	12th
Assemblyman, 7th session. Died at San Francisco, June 8, 1878.		
SHAW, WILLIAM J. (Dem.)	San Francisco	7th, 16th, 17th
——— (Dem.)	San Francisco, San Mateo	8th
SHEPARD, JOSEPH (Union)	Calaveras	15th
SHINE, J. H. (Rep.)	Mariposa, Merced, Stanislaus, Tuolumne	31, 32
United States Marshal Northern District of California, appointed May 20, 1902.		
SHIPPEE, W. A. (Rep.)	Butte	29th
——— (Rep.)	Butte, Tehama	30th, 31st, 32d
Charles L. Pond, elected at general election, died November 30, 1890; Shippee elected January 17, 1891, to succeed him.		

STATE SENATORS—Continued.

Name.	Counties.	Sessions.
SHIRLEY, PAUL (Ind. Dem.)	Contra Costa, Marin	21st
——— (Dem.)	Contra Costa, Marin	22d
Warden State Prison at San Quentin, 1884–87. Died at Martinez, December 11, 1895.		
SHORTRIDGE, CHARLES M. (Rep.)	Santa Clara	33d, 34th
——— (Ind. Rep.)	Santa Clara	35th
Commissioner Building and Loan Associations, 1901–.		
SHURTLEFF, BENJAMIN (Union Dem.)	Shasta, Trinity	13th, 14th
Member second Constitutional Convention; Director Napa State Hospital, 1880–96.		
SIMPSON, C. M. (Rep.)	Los Angeles	31st, 32d, 33d, 34th
Assemblyman, 30th session.		
SIMPSON, WILLIAM (Rep.)	Alameda	29th, 30th
Assemblyman, 28th session.		
SIMS, J. C. (Dem.)	Sonoma	33d, 34th
Assemblyman, 30th session.		
SMITH, F. M. (Union)	Butte, Plumas	15th
——— (Union)	Butte, Lassen, Plumas	16th
Assemblyman, 14th session. Died at Tucson, Ariz., April 21, 1884.		
SMITH, FREDERICK M. (Rep.)	Los Angeles	34th, 35th
SMITH, GEORGE H. (Dem.)	Los Angeles	22d
Trustee State Normal School at Los Angeles, 1887–90.		
SMITH, S. C. (Rep.)	Kern, San Luis Obispo	31st, 32d, 33d, 34th
Trustee Polytechnic School, 1902–.		
SMITH, SAMUEL B. (Whig)	Sutter	4th
——— (Whig)	Sutter, Yuba	5th
Commissioner of Indian War Debt, appointed June 29, 1861.		
SNYDER, JACOB R. (Dem.)	San Francisco	3d, 4th
Member first Constitutional Convention; U. S. Sub-Treasurer at San Francisco, appointed 1854. Died at Sonoma, April 29, 1878.		
SOULE, FRANK (Whig)	San Francisco	3d
U. S. Revenue Collector at San Francisco, 1868. Died at San Francisco, July 3, 1882.		
SOULE, SAMUEL (Rep.)	San Francisco, San Mateo	8th, 9th
——— (Rep.)	San Francisco	13th
Harbor Commissioner, appointed March 5, 1873. Died at San Francisco, November 20, 1889.		
SPECT, JONAS	Sonoma district	1st
Unseated on contest, December 24, 1849. Died at Colusa, July 3, 1883.		
SPELLACY, JOHN (Dem.)	San Francisco	27th, 28th
SPENCER, DENNIS (Dem.)	Lake, Napa, Sonoma	25th, 26th
Attorney State Board of Health, 1895–96. Died at San Francisco, April 17, 1896.		
SPENCER, JOHN D. (Dem.)	Mariposa, Merced, Stanislaus	25th, 26th
Assemblyman, 23d session; Clerk of Supreme Court, 1886–91. Died at Modesto, December 13, 1895.		
SPENCER, STEPHEN (Rep.)	Sutter, Yuba	20th, 21st
SPRAGUE, FRANK S. (Rep.)	Napa, Yolo	28th, 29th
SPRAGUE, ROYAL T. (Dem.)	Shasta	3d
——— (Dem.)	Shasta, Siskiyou	4th
——— (Dem.)	Colusa, Shasta	5th, 6th
President pro tem. 6th Senate, 1855; Justice of Supreme Court, 1868–72. Died at Sacramento, February 24, 1872.		
STEBBINS, JAMES G. (Dem.)	Yuba	5th, 6th
STEELE, GEORGE (Rep.)	San Luis Obispo, Santa Barbara, Ventura	25th
Seat successfully contested by Brooks, who qualified February 23, 1883.		
——— (Rep.)	S. L. Obispo, Santa Barbara, Ventura	26th, 27th
Member second Constitutional Convention.		
STRATTON, F. S. (Rep.)	Alameda	32d, 33d
STREETER, H. M. (Rep.)	San Bernardino, San Diego	29th
——— (Rep.)	San Diego	30th
Assemblyman, 23d and 24th sessions; Presidential Elector, 1888.		
SULLIVAN, EUGENE L. (Rep.)	San Francisco, San Mateo	8th, 9th
Park Commissioner, San Francisco, 1876–82. Died at San Francisco, Mar. 26, 1885.		
SULLIVAN, FRANK J. (Dem.)	San Francisco	25th
SULLIVAN, J. J. (Dem.)	San Francisco	27th

STATE SENATORS—Continued.

T

Name.	Counties.	Sessions.
TALIAFERRO, ALFRED W. (Dem.)	Marin, Mendocino, Sonoma	8th, 9th
Assemblyman, 3d session. Died at San Rafael, December 9, 1885.		
TAYLOR, CLAY W. (Dem.)	Modoc, Shasta, Siskiyou, Trinity	25th, 26th
Died at San Francisco, May 1, 1897.		
TAYLOR, E. K. (Rep.)	Alameda	33d, 34th
TAYLOR, NELSON	San Joaquin district	1st
Left the State, and seat declared vacant, February 18, 1850. Died in Connecticut, January 13, 1894.		
TEEGARDEN, ELI (Union)	Sutter, Yuba	16th, 17th
Assemblyman, 13th session. Died at Marysville, June 14, 1884.		
THOM, CAMERON E. (Dem.)	L. Angeles, S. Bernardino, S. Diego	9th, 10th
THOMAS, PHILIP W. (Doug. Dem.)	Placer	12th
—— (Union Dem.)	Placer	13th
Died at Auburn, October 24, 1871.		
THORNTON, HARRY I. (Breck. Dem.)	Sierra	12th
Resigned June 19, 1861. Died at Fresno, February 25, 1895.		
TILFORD, FRANK (Dem.)	San Francisco	7th
—— (Dem.)	San Francisco, San Mateo	8th
Resigned February 5, 1857. U. S. Naval Officer at San Francisco, 1857–61. Died at Denver, June 2, 1886.		
TINGLEY, GEORGE B. (Whig)	Contra Costa, Santa Clara	2d, 3d
Assemblyman, 1st session; Speaker pro tem. 1st Assembly, 1849–50; Register U. S. Land Office at San Francisco, appointed 1861. Died at San Francisco, August 3, 1862.		
TINNIN, WILEY J. (Dem.)	Modoc, Shasta, Siskiyou, Trinity	21st
Elected, vice Irwin, resigned. Assemblyman, 19th and 20th sessions; Member second Constitutional Convention.		
TITUS, ISAAC S. (Dem.)	El Dorado	10th, 11th
Died in Arizona, April 22, 1892.		
TOMPKINS, EDWARD (Ind.)	Alameda	18th, 19th
Died at Oakland, November 14, 1872.		
TONER, HUGH (Dem.)	San Francisco	31st, 32d
Assemblyman, 27th session.		
TRAYLOR, WILLIAM W. (Rep.)	San Francisco	23d, 24th
Fish Commissioner, 1882–83. Died at San Francisco, January 18, 1883.		
TROUT, D. H. (Rep.)	San Mateo, Santa Cruz	32d, 33d
TUBBS, A. L. (Union)	San Francisco	16th, 17th
Died at San Francisco, December 26, 1896.		
TURNER, HENRY K. (Rep.)	Sierra	18th, 19th, 20th
—— (Rep.)	Nevada, Sierra	21st
Member second Constitutional Convention. Assemblyman, 28th session. Died in Sierra County, July 16, 1903.		
TUTTLE, BENJAMIN F. (Dem.)	Sonoma	19th, 20th, 21st
Elected September 6, 1871, vice Burnett, deceased; President pro tem. 21st Senate, 1875–76; Assemblyman, 22d session; Commissioner of Transportation, 1878–80.		
TUTTLE, CHARLES A. (Dem.)	Placer	5th, 6th
Presidential Elector, 1860; Assemblyman, 17th session; Code Commissioner, appointed April 4, 1872, resigned July 15, 1872; Reporter Decisions of Supreme Court, 1863–67, 1871–78. Died at Auburn, June 24, 1888.		
TUTTLE, M. C. (Union)	San Bernardino, San Diego	15th, 16th
Died at San Bernardino, March 10, 1867.		
TWEED, CHARLES A. (Union)	Placer	17th
—— (Rep.)	Placer	18th
U. S. Circuit Judge, Arizona, 1870–78. Died at San Francisco, July 22, 1887.		
TYRRELL, JOHN G. (Rep.)	San Francisco	34th, 35th
TYRRELL, JOHN R. (Rep.)	Nevada, Placer, Plumas, Sierra	34th, 35th

STATE SENATORS—Continued.

V

Name.	Counties.	Sessions.
VALLEJO, MARIANO G.	Sonoma district	1st
Qualified December 27, 1849, vice Spect. Member first Constitutional Convention; Director State Board of Agriculture, 1883–89. Died at Sonoma, January 18, 1890.		
VAN BUREN, THOMAS B. (Dem.)	San Joaquin	2d, 3d
Died at San Francisco, October 13, 1889.		
VANCE, JAMES M. (Dem.)	Butte, Plumas	11th
——— (Breck. Dem.)	Butte, Plumas	12th
VAN DYKE, WALTER (Union Dem.)	Del Norte, Humboldt, Klamath	13th
——— (Union)	Del Norte, Humboldt, Klamath	14th
Assemblyman, 4th session; Member second Constitutional Convention; Superior Judge of Los Angeles County, 1889-98; Justice of Supreme Court, 1899-.		
VAN NESS, JAMES (Dem.)	San Luis Obispo, Santa Barbara	19th
Elected November 25, 1871, vice Pacheco, resigned. Mayor of San Francisco, 1855–56. Died at San Luis Obispo, December 28, 1872.		
VERMEULE, THOMAS L.	San Joaquin district	1st
Resigned April 10, 1850. Member first Constitutional Convention. Died at Stockton, May 7, 1856.		
VINEYARD, JAMES R. (Dem.)	Los Angeles	13th, 14th
Assemblyman, 6th session; U. S. Indian Agent, appointed 1853. Died at Los Angeles, August 30, 1863.		
VOORHIES, E. C. (Rep.)	Amador, Calaveras	29th
——— (Rep.)	Amador, Alpine, Calaveras, Mono	30th, 31st, 32d
VROOMAN, HENRY (Rep.)	Alameda	25th, 26th, 27th
Died at Oakland, April 8, 1889.		

W

WADE, JAMES H. (Whig)	Mariposa, Tulare	4th, 5th
Died at San Francisco, October 8, 1867.		
WADSWORTH, E. (Union)	Siskiyou	16th, 17th
WAITE, EDWIN G. (Amer.)	Nevada	7th, 8th
Assemblyman, 6th session; Secretary of State, 1891–94. Died at Alameda, October 30, 1894.		
WALKUP, JOSEPH (Dem.)	Placer	4th, 5th, 8th
Resigned July 27, 1857. Lieutenant-Governor, 1858–60. Died at Auburn, October 15, 1873.		
WALLIS, HIRAM W. (Rep.)	Nevada, Sierra	25th, 26th
Died at Forest City, June 9, 1887.		
WALLIS, JOSEPH S. (Union)	Santa Clara	14th
Died at Mayfield, December 28, 1898.		
WALRATH, AUSTIN (Rep.)	Nevada	27th
Assemblyman, 25th and 26th sessions. Died at San Francisco, March 29, 1902.		
WALSH, JAMES (Dem.)	Nevada	3d
Died at San Francisco, April, 1894.		
WALTON, JOHN (Dem.)	El Dorado	3d, 4th
WAND, THOMAS N. (Dem.)	San Francisco	18th, 19th
Assemblyman, 17th session. Died at San Francisco, March 24, 1893.		
WARD, MARTIN L. (Rep.)	San Diego	35th
WARMCASTLE, F. M. (Breck. Dem.)	Contra Costa, San Joaquin	12th
——— (Dem.)	Contra Costa, Marin	13th
Assemblyman, 5th and 9th sessions; Superior Judge of Contra Costa County, 1886. Died at Oakland, February 28, 1901.		
WARNER, JONATHAN J. (Dem.)	San Diego	2d, 3d
Assemblyman, 11th session. Died at Los Angeles, April 11, 1895.		
WATKINS, HENRY P. (Dem.)	Sutter, Yuba	11th
——— (Doug. Dem.)	Sutter, Yuba	12th
Died at Oakland, December 28, 1872.		
WATSON, B. J. (Rep.)	Nevada	23d, 24th
Resigned May 26, 1881. Port Warden at San Francisco, 1891–95.		
WATSON, JOHN H. (Dem.)	Monterey, Santa Cruz	11th
——— (Doug. Dem.)	Monterey, Santa Cruz	12th
Collector of Port of Monterey, appointed 1855.		

STATE SENATORS—Continued.

Name.	Counties.	Sessions.
WATT, WILLIAM (Doug. Dem.)	Nevada	12th
——— (Union Dem.)	Nevada	13th
Died at North Bloomfield, July 6, 1878.		
WELCH, J. W. (Dem.)	San Francisco	28th, 29th
WELCH, RICHARD J. (Rep.)	San Francisco	34th, 35th
WENDELL, JOSEPH F. (Rep.)	Solano	23d, 24th
Died at San Francisco, February 16, 1891.		
WEST, JOHN P. (Work.)	Los Angeles	23d, 24th
Member second Constitutional Convention.		
WESTMORELAND, CHARLES (Amer.)	Placer	7th
——— (Dem.)	Placer	8th
Assemblyman, 17th session; Presidential Elector, 1868. Died at Panama, December 23, 1868.		
WHEELER, E. D. (A. L. Dem.)	Yuba	10th, 11th
Judge 19th Judicial District, 1872–80. Died at San Francisco, January 15, 1895.		
WHITE, STEPHEN M. (Dem.)	Los Angeles	27th, 28th
President pro tem. 27th and 28th Senates, 1887, 1889; acting Lieutenant-Governor, 1887–91; United States Senator, 1893–99; Trustee State Normal School at Los Angeles, 1887–93; Regent State University, 1899–1901. Died at Los Angeles, February 21, 1901.		
WHITEHURST, L. A. (Dem.)	Santa Clara	30th, 31st
Assemblyman, 28th session.		
WHITING, B. C. (Dem.)	Monterey, Santa Cruz	5th, 6th
U. S. District Attorney, Southern District of California, appointed 1861; U. S. Superintendent of Indian Affairs, appointed 1868. Died at Los Angeles, June 7, 1881.		
WHITING, M. S. (Union)	San Francisco	14th
Died at San Francisco, July, 1899.		
WHITNEY, A. P. (Rep.)	Sonoma	22d
State Prison Director, 1880–84. Died at San Francisco, February 10, 1884.		
WHITNEY, GEORGE E. (Rep.)	Alameda	25th, 26th
Trustee Deaf, Dumb, and Blind Asylum, 1887–88. Died at Washington, D. C., April 25, 1893.		
WILLIAMS, CHARLES H. S. (Rep.)	San Francisco, San Mateo	10th
Resigned October 6, 1859. Died at San Francisco, January 4, 1867.		
WILLIAMS, GEORGE H. (Rep.)	San Francisco	29th, 30th, 35th
Died at San Francisco, July 17, 1903.		
WILLIAMS, L. S.	Klamath, Trinity	4th
Qualified March 30, 1853, vice Denver. Died at San Francisco, October 16, 1860.		
WILLIAMS, WILLIAM H. (Dem.)	San Francisco	28th, 29th
WILLIAMSON, C. V. (Breck. Dem.)	Stanislaus, Tuolumne	12th
——— (Dem.)	Mono, Tuolumne	13th
WILSON, B. D. (Dem.)	Los Angeles, S. Bernardino, S. Diego	7th, 8th
——— (Ind.)	Los Angeles	18th, 19th
Died at Los Angeles, March 11, 1878.		
WILSON, HENRY C. (Dem.)	Colusa, Tehama	29th
——— (Dem.)	Butte, Tehama	30th
Member second Constitutional Convention; Member State Board of Horticulture, 1883–87.		
WILSON, J. N. E. (Rep.)	San Francisco	27th, 28th
Insurance Commissioner, 1889–93. Died at San Francisco, May 27, 1901.		
WING, STEPHEN (Rep.)	Inyo, Mono, Tuolumne	18th, 19th
WITHINGTON, D. L. (Rep.)	San Diego	31st, 32d
WOLCOTT, OLIVER (Union)	Mono, Tuolumne	16th
——— (Union)	Inyo, Mono, Tuolumne	17th
WOLFE, EDWARD I. (Rep.)	San Francisco	32d, 33d, 34th, 35th
WOLFSKILL, JOHN (Dem.)	San Bernardino, San Diego	25th
WOMBOUGH, M. M. (Dem.)	Colusa, Yolo	3d, 4th
WOODWARD, EDWARD F. (Rep.)	Sonoma	35th
WOODWORTH, FREDERICK A. (Ind.)	San Francisco, San Mateo	8th
Elected February 24, 1857, qualified March 2d, vice Tilford. Died at San Francisco, February 2, 1865.		

STATE SENATORS—Continued.

Name.	Counties.	Sessions.
WOODWORTH, SELIM E.	Monterey district	1st
———	Monterey, Santa Cruz	2d
Died at San Francisco, January 29, 1871.		
WRIGHT, MARTIN J. (Rep.)	Solano	26th
Assemblyman, 19th session; Surveyor-General, 1895–1903.		
WRIGHT, S. P. (Union)	Del Norte, Humboldt, Klamath	15th, 16th
Assemblyman, 13th and 14th sessions; President pro tem. 16th Senate, 1865–66. Died at Santa Barbara, July 22, 1874.		

Y

YELL, ARCHIBALD (Dem.)	Lake, Mendocino	27th, 28th
Assemblyman, 25th session; Director Mendocino State Hospital, 1889–91.		
YULE, JOHN (Union)	Placer	15th
Assemblyman, 13th, 14th, 16th, and 26th sessions; Speaker 16th Assembly, 1865–66. Died in El Dorado County, March, 1888.		

Z

ZUCK, JAMES C. (Rep.)	Santa Clara	23d, 24th

ASSEMBLYMEN.

A

Name.	Counties.	Sessions.
ABBOTT, CARLISLE S. (Rep.)	Monterey	21st, 22d
ABLES, THOMAS J. (Union)	Marin	17th
——— (Ind.)	Marin	20th
ADAMS, AMOS (Doug. Dem.)	Sacramento	12th
——— (Union)	Sacramento	14th
Died at San José, March 18, 1896.		
ADAMS, JAMES (Rep.)	Sonoma	23d
Deceased.		
ADAMS, L. B. (Dem.)	Yolo	27th, 28th
ADAMS, P. R. (Dem.)	Santa Cruz	30th
ADAMS, W. S. (Dem.)	Kern, Tulare	22d
ADKISON, D. O. (Whig)	Yuba	6th
——— (Union)	Yuba	14th
Died at San Francisco, November 3, 1887.		
ALDRICH, W. A. (Rep.)	San Francisco	19th
——— (Ind.)	San Francisco	20th
Died at Oakland in 1892.		
ALDRIDGE, FRANK (Dem., Peo. P.)	Santa Cruz	32d
Died at Santa Cruz, November 23, 1900.		
ALEXANDER, CHARLES O. (Rep.)	Alameda	27th, 28th
Harbor Commissioner, 1889–93. Died at Oakland, November 2, 1899.		
ALEXANDER, J. S. (Rep.)	Stanislaus	29th
ALFORD, WILLIAM H. (Dem.)	Tulare	30th
Member State Board of Equalization, 1903–.		
ALLEN, CHARLES D. (Rep.)	Marin	22d
ALLEN, E. H. (Union)	San Joaquin	15th
ALLEN, JOHN (Fusion)	San Francisco	32d
ALLEN, R. G. (Breck. Dem.)	San Bernardino	14th
ALLEN, SAMUEL I. (Rep.)	Sonoma	26th
ALLEN, W. W., JR. (Rep.)	San Francisco	35th
ALLEY, S. H. (Union)	Sierra	15th
ALMY, JOSEPH (Rep.)	Marin	26th
ALVISO, VALENTINE (Rep.)	Alameda	24th
AMERIGE, EDWARD R. (Rep.)	Orange	35th
AMERIGE, GEORGE (Rep.)	San Francisco	13th
Deceased.		

ASSEMBLYMEN—Continued.

Name.	Counties.	Sessions.
AMERMAN, ISAAC A. (Rep.)	Alameda	20th
Died at San Leandro, February 14, 1877.		
AMES, ALMON (Rep.)	Alameda	29th
AMES, JOSIAH P. (Rep.)	San Mateo	22d
Warden State Prison at San Quentin, 1880–83. Died in Contra Costa County, August 14, 1903.		
AMES, T. M. (Union Dem.)	Mendocino	13th, 14th
AMYX, FLEMING (Dem.)	Tuolumne	6th
——— (Breck. Dem.)	Tuolumne	12th
Died at Stockton, November 4, 1861.		
ANDERSON, ALDEN (Rep.)	Solano	32d, 33d, 34th
Speaker 33d Assembly, 1899; Lieutenant-Governor, 1903–.		
ANDERSON, FRANCIS (Dem.)	Sierra	5th
Also State Senator. Died at Downieville, September 26, 1896.		
ANDERSON, GEORGE H. (Rep.)	Santa Clara	34th
ANDERSON, THOMAS H. (Dem.)	Napa	8th, 9th
ANDERSON, WILLIAM A. (Rep.)	Sacramento	30th
ANDERSON, WILLIAM F. (Dem.)	San Francisco	22d
Died in Idaho, July 7, 1883.		
ANDREWS, A. B. (Union Dem.)	Amador	14th
ANDREWS, ALEXANDER R. (Amer.)	Shasta	7th
——— (Dem.)	Shasta	18th, 19th
Member second Constitutional Convention.		
ANDREWS, MOSES (Whig)	Placer	6th
Died at Auburn, December 9, 1883.		
ANDROUS, S. N. (Rep.)	Los Angeles	30th
Also State Senator.		
ANGNEY, W. Z. (Dem.)	Santa Clara	17th
Also State Senator. Died at Gilroy, January 28, 1878.		
ANTHONY, ELIHU (Work.)	Santa Cruz	23d
ANTHONY, WILLIAM (Union)	Santa Cruz	16th
Died at Livermore, January 19, 1890.		
APPLING, PETER C. (Dem.)	Fresno	18th
ARAM, JOSEPH	San José district	1st
Member first Constitutional Convention. Died at San José, March 30, 1898.		
ARCHER, LAWRENCE (Dem.)	Santa Clara	21st
Regent State University, 1868–80; Trustee State Normal School at San José, 1884–92.		
ARICK, RUFUS E. (Dem.)	Kern, Tulare	24th
Superior Judge of Kern County, 1885–90. Died at Bakersfield, December 31, 1890.		
ARMS, CHARLES S. (Dem.)	San Francisco	29th
Also State Senator.		
ARMSTRONG, WILLIAM B. (Dem.)	Nevada	10th
ARNERICH, M. E. (Rep.)	Santa Clara	32d, 33d
ARRINGTON, J. J. (Whig)	Klamath	6th
ASH, WILLIAM (Rep.)	Colusa, Glenn, Lake	31st
ASHE, R. I. (Dem.)	Kern, Ventura	26th
Died at Bakersfield, August 14, 1899.		
ASHLEY, DELOS R. (Dem.)	Monterey	5th, 6th
Also State Senator. Died at San Francisco, July 18, 1873.		
ASMUSSEN, W. (Dem.)	San Francisco	22d
ATHERTON, J. W. (Rep.)	Marin	27th, 28th, 33d, 34th
ATWELL, A. J.	Kern, Tulare	25th
Elected at special election, January 24, 1883, vice William L. Morton, who had been elected, but who died December 29, 1882, before the session opened; qualified February 5, 1883.		
AUD, FRANCIS L. (Dem.)	Yuba	9th, 10th
Deceased.		
AULL, THOMAS M. (Dem.)	San Joaquin	8th
Died at Modesto, April 24, 1873.		

ASSEMBLYMEN—Continued.

Name.	Counties.	Sessions.
AUSTIN, CHARLES W. (Rep.)	San Joaquin	32d
Died at Farmington, February 12, 1898.		
AVERY, JOHN M. (Rep.)	Nevada	12th, 13th
Died at Sacramento, November 13, 1902.		
AYER, ISAAC (Union)	Calaveras	16th, 17th
AYLETT, W. D. (Dem.)	Siskiyou	5th
Resigned March 30, 1854.		

B

BABCOCK, JASPER (Dem.)	San Francisco	11th
Secretary of State, Nevada, 1878–82. Died at San José, March 25, 1896.		
BACHMAN, N. L. F. (Dem.)	Fresno	31st
Died at Fresno, April 4, 1903.		
BACKUS, SAMUEL W. (Rep.)	San Francisco	22d
Adjutant-General, 1880–82; Director Veterans' Home, 1899–.		
BACON, P. B. (Rep.)	Inyo, Mono, Tuolumne	19th
BADLAM, ALEXANDER, JR. (Union)	Sacramento	15th
Port Warden at San Francisco, 1890–91. Died at San Francisco, January 25, 1898.		
BAECHTEL, MARTIN (Breck. Dem.)	Mendocino	12th
BAGGE, THEODORE F. (Dem.)	Alameda	21st
Died at Oakland, March 26, 1886.		
BAGLEY, JOHN W. (Dem.)	San Francisco	5th
Deceased.		
BAILEY, D. B. (Dem.)	Santa Clara	11th
Died at Mountain View, September 9, 1888.		
BAILEY, GEORGE W. (Dem.)	Tuolumne	11th
BAILEY, HIRAM (Rep.)	Alameda	27th
BAIRD, CURTIS (Rep.)	San Mateo	19th
BAKER, FRANK E. (Dem.)	Yolo	24th
Died at Woodland, May 6, 1898.		
BAKER, JOHN E. (Rep.)	Sacramento	24th
Died at Sacramento, May 2, 1881.		
BAKER, THOMAS (Dem.)	Tulare	6th
Also State Senator. Died at Bakersfield, November 24, 1872.		
BALDWIN, DRURY P.	San Joaquin district	1st
—— (Whig)	Tuolumne	2d
Brigadier-General State Militia, elected by the Legislature, 1850; nominee for Lieutenant-Governor, 1851. Died at San Francisco, January 28, 1875.		
BALLOU, S. A. (Dem.)	El Dorado	5th
—— (Dem.)	Plumas	9th
Also State Senator. Died in Illinois, April 4, 1899.		
BANBURY, J. (Rep.)	Los Angeles	26th
BANGS, VITAL E. (Dem.)	Stanislaus	28th
—— (Dem.)	Madera, Merced, Stanislaus	35th
BANKS, JAMES A. (Rep.)	San Francisco	9th, 10th, 12th
—— (Union)	San Francisco	14th
Also State Senator. Killed by Indians in State of Nevada, August 1, 1867.		
BARBER, PHINEAS S. (Rep.)	San Francisco	35th
BARBER, THOMAS H. (Dem.)	San Francisco	21st
BARCLAY, JAMES (Union)	Calaveras	14th
BARCLAY, WILLIAM P. (Dem.)	Placer	10th
BARKER, C. O. (Rep.)	San Bernardino	30th
BARKER, JAMES L. (Peo. P.)	Santa Barbara	31st
BARKER, S. (Rep.)	Nevada	19th
BARKLAGE, WILLIAM (Rep.)	El Dorado	19th
BARLOW, CHARLES A. (Pop.)	San Luis Obispo	30th
Member of Congress, 1897–99.		
BARNARD, T. H. (Rep.)	Butte	29th
Trustee State Normal School at Chico, 1899–		
BARNES, B. W. (Rep.)	Lassen, Plumas	19th
Died in Plumas County, 1897.		

ASSEMBLYMEN—Continued.

Name.	Counties.	Sessions.
BARNES, DOUGLAS G. (Rep.)	Solano	25th, 26th
Seat declared vacant February 16, 1883, on contest by E. C. Dozier. Barnes re-elected for the extra session, March 15, 1884, and again qualified March 24, 1884.		
BARNES, FRANK W. (Rep.)	San Diego	34th, 35th
BARNETT, A. T. (Rep.)	San Francisco	29th
BARNETT, J. D. (Rep.)	Sonoma	29th
Died at Santa Rosa, December 10, 1897.		
BARNETT, ROBERT (Dem.)	Colusa	26th
BARRETT, HERNDON (Dem.)	Yuba	8th
BARRY, MICHAEL H. (Rep.)	San Francisco	27th, 33d
BARRY, THOMAS F. (Dem.)	San Francisco	25th
BARSTOW, GEORGE (Rep.)	San Francisco	13th
——— (Union)	San Francisco	14th
——— (Dem.)	San Francisco	22d
Speaker 13th Assembly, 1862. Died at San Francisco, September 9, 1883.		
BARTON, BENJAMIN (Breck. Dem.)	San Bernardino	13th
BARTON, HIRAM M. (Dem.)	San Bernardino	27th
BARTON, JAMES N. (Ind.)	Sacramento	20th
Member second Constitutional Convention.		
BARTON, WILLIAM H. (Rep.)	Sacramento	13th
——— (Union)	Sacramento	14th
BASS, JOHN S. P. (Dem.)	Shasta, Trinity	23d
Died at Redding, January 17, 1892.		
BASSFORD, J. M. (Rep.)	Solano	31st
BATCHELDER, A. J. (Amer.)	Yuba	7th
——— (Union)	Yuba	16th, 17th
Died at Marysville, August 7, 1897.		
BATEMAN, E. B.	San Joaquin district	1st
Qualified March 29, 1850, vice J. F. Stephens, resigned.		
BATES, FORDYCE (Dem.)	Trinity	10th
BATES, HENRY (Whig)	Shasta	6th
State Treasurer, 1856-57. Died at San Francisco, November 18, 1862.		
BATES, J. CLEM, JR. (Rep.)	Alameda	35th
BATTELLE, T. S. (Union)	Sierra	17th
BATTLES, WILLIAM W. (Rep.)	San Francisco	13th
BAUER, HAMILTON A. (Rep.)	San Francisco	34th
Also State Senator.		
BAUGHMAN, W. E. J. (Rep.)	El Dorado	29th
BAYLEY, A. J. (Dem.)	El Dorado	19th
——— (Dem.)	Alpine, El Dorado	25th
Elected for the extra session, March 15, 1884, vice T. B. Rowland, deceased, and qualified March 24, 1884.		
BAXTER, EDWARD N. (Dem.)	Mariposa, Tuolumne	35th
BEACH, D. SEYMOUR (Dem.)	Placer	11th
Deceased.		
BEAMAN, J. H. (Union)	Yuba	15th
BEARD, ELIHU B. (Dem.)	Stanislaus	25th, 26th
Died at Modesto, May 7, 1901.		
BEATTY, ELWOOD T. (Dem.)	Calaveras	6th, 7th, 8th
Speaker 8th Assembly, 1857. Deceased.		
BECKETT, L. J. (Dem.)	San Luis Obispo	34th
BEECHER, J. H. (Rep.)	Modoc, Shasta	33d
BEECHER, J. L., JR. (Rep.)	San Joaquin	29th
BEESON, J. B. (Union)	Sonoma	14th
BELL, JOHN C. (Dem.)	El Dorado	11th
Died at Sacramento, April 15, 1860.		
BELL, ROBERT (Rep.)	Nevada	19th
BELL, SAMUEL (Dem.)	Mariposa	4th
State Controller, 1854-55. Died at Oakland, September 15, 1883.		

ASSEMBLYMEN—Continued.

Name.	Counties.	Sessions.
BELL, SAMUEL B. (Rep.)	Alameda	13th
Also State Senator. Died at Santa Barbara, December 27, 1897.		
BELL, VINCENT G. (Amer.)	Nevada	7th
Died at San Francisco, July 24, 1880.		
BELSHAW, CHARLES M. (Rep.)	Contra Costa	31st, 32d, 33d
Also State Senator.		
BENNETT, A. G. (Rep.)	Santa Clara	30th
Resigned April 13, 1894. Died at San José, August 8, 1897.		
BENNETT, ALBERT (Rep.)	Solano	23d
BENNETT, C. F. (Dem.)	Orange	30th
BENNETT, F. C. (Whig)	San Francisco	2d
BENNETT, JAMES W.	Mendocino, Sonoma	5th
Died at Calistoga, May, 1890.		
BENNETT, PETER (Rep.)	Ventura	31st
BENNINK, C. H. G. (Rep.)	San Bernardino	34th
BENTON, JOHN E. (Rep.)	Sacramento	13th
Also State Senator. Died at Oakland, February 18, 1888.		
BERRY, CAMPBELL P. (Dem.)	Sutter	18th, 19th, 21st, 22d
Speaker 22d Assembly, 1877–78; Representative in Congress, 1879–83. Died at Wheatland, January 8, 1901.		
BERRY, CYRUS P. (Rep.)	Santa Clara	31st
BERRY, GEORGE S. (Dem.)	Tulare	28th
Also State Senator.		
BERRY, T. J. T. (Rep.)	Del Norte, Siskiyou	34th
BERT, EUGENE F. (Rep.)	San Francisco	29th
Also State Senator.		
BETTMAN, SIGMUND M. (Rep.)	San Francisco	31st, 32d
Also State Senator.		
BEVER, TUNIS S. (Union)	Calaveras	17th
Died at Sacramento, November 27, 1878.		
BIBB, D. H. (Dem.)	San Francisco	25th
BIGELOW, SAMUEL C. (Rep.)	San Francisco	13th
BIGGS, MARION (Dem.)	Sacramento	17th
—— (Dem.)	Butte	18th
Member second Constitutional Convention; Representative in Congress, 1887–91.		
BIGGS, MARION, JR. (Dem.)	Sacramento	21st
Died at Sacramento, January 19, 1903.		
BIGLER, JOHN	Sacramento district	1st
Qualified December 18, 1849, vice Dickinson.		
—— (Dem.)	Sacramento	2d
Speaker, 1st and 2d Assemblies, 1849–50, 1851; Governor, 1852–56; U. S. Minister to Chili, 1857–61; Trustee State Library, 1870–71. Died at Sacramento, November 29, 1871.		
BIRD, A. B. (Dem.)	El Dorado	17th
BIRNEY, THOMAS C. (Dem.)	Tuolumne	21st, 24th
BLACK, H. M. (Dem.)	San Francisco	28th
BLACK, JOSEPH F. (Dem.)	Alameda	26th
Died at San Francisco, May 9, 1887.		
BLACK, MARSHALL (Rep.)	Santa Clara	35th
BLACKBURN, WILLIAM (Amer.)	Santa Cruz	7th
Died at San Francisco, March 25, 1867.		
BLACKWELL, S. L. (Dem.)	Nevada	21st, 22d
BLAIR, A. W. (Rep.)	Monterey	12th
BLAKE, GEORGE H. (Dem.)	San Francisco	4th
Died in New York State, August 27, 1854.		
BLAKE, MAURICE C. (Rep.)	San Francisco	8th
Mayor of San Francisco, 1881–82. Died at San Francisco, September 27, 1897.		
BLAKE, SETH B. (Rep.)	San Francisco	22d
BLAKELEY, F. A. (Rep.)	Tulare	30th
BLANCHARD, D. L. (Dem.)	Tuolumne	3d
BLANCHARD, N. W. (Union)	Placer	14th

ASSEMBLYMEN—Continued.

Name.	Counties.	Sessions.
BLANKENSHIP, J. A. (Dem.)	Monterey	18th
BLEDSOE, A. C. (Dem.) Deceased.	Sonoma	16th
BLEDSOE, A. J. (Rep.) Resigned October 15, 1895.	Humboldt	29th, 30th, 31st
BLISS, JOHN A. (Rep.) Member State Dairy Bureau, 1901–.	Alameda	33d, 34th, 35th
BLOOD, H. S. (Rep.)	Calaveras	33d
BLUE, THOMAS P. (Dem.)	Nevada	21st
BOCKIUS, G. W. (Rep.)	Santa Cruz	19th
BODLEY, THOMAS (Whig) Died at San José, September 17, 1878.	Santa Clara	2d
BOGARDUS, EDGAR (Dem.) Died in Wisconsin, May 27, 1882.	El Dorado	6th
BOGGS, LILBURN W. (Dem.) Governor of Missouri, 1836–40; Postmaster of Sonoma, appointed 1850. Died in Napa County, March 11, 1860.	Sonoma	3d
BOISSON, GEORGE G. (Rep.)	San Francisco	35th
BOLES, JOHN L. (Dem.) Deceased.	El Dorado	6th
BOONE, W. P. (Dem.)	Tulare	32d, 33d
BOOTH, ANDREW G. (Rep.) Trustee State Library, 1886–90. Died at San Francisco, June 10, 1903.	San Francisco	25th
BOOTHBY, WILLIAM F. (Rep.)	San Francisco	31st
BORING, SAMUEL W. (Amer.) Also State Senator. Died in Santa Clara County, July, 1903.	Nevada	7th
BORLAND, JOHN (Amer.) Died at Sacramento, December 5, 1884.	El Dorado	7th
BOSQUIT, JOHN (Union) Died at Virginia, Placer County, November 9, 1868.	Placer	16th
BOST, JOHN W. (Dem.) Surveyor-General, 1867–71. Died at Modesto, January 5, 1893.	Mariposa, Merced	24th, 27th
BOSTWICK, JOHN H. (Dem.)	Nevada	4th, 5th
BOULWARE, M. (Union)	Sutter	15th
BOWE, JAMES E. (Amer.)	El Dorado	7th
BOWERS, STEPHEN C. (Dem.) Died at San Quentin, January 8, 1897.	Marin	25th
BOWERS, W. W. (Rep.) Also State Senator.	San Diego	20th
BOWIE, GEORGE W. (Whig) Nominee for Governor, 1857. Died at Martinez, August 11, 1901.	Colusa	5th
BOWMAN, JAMES (Union)	San Francisco	15th, 16th
BOWMAN, JOHN H. (Dem.)	Amador	11th
BOYCE, W. T. (Dem.)	San Francisco	30th
BOYNTON, C. H. (Rep.)	Humboldt	33d
BRACKETT, J. E. Major-General State militia, elected by the Legislature, 1850. Deceased.	Sonoma district	1st
BRADFORD, A. C. (Dem.) Presidential Elector, 1856; Register U. S. Land Office at Stockton, appointed 1859; Judge 13th Judicial District, 1868–74. Died in Alameda County, February 15, 1890.	San Joaquin	5th
BRADFORD, JOHN S.	Sonoma district	1st
—— (Dem.) Died in Illinois, January 28, 1892.	Marin, Mendocino, Napa, Solano, Sonoma	2d
BRADLEY, JOHN C. (Rep.)	Yuba	19th, 20th
—— (Ind.) Died at Marysville, June 10, 1903.	Yuba	21st
BRADLEY, L. R. (Breck. Dem.) Governor of Nevada, 1871–79. Died at Elko, Nev., March 21, 1879.	San Joaquin	12th
BRADY, MARTIN W. (Rep.)	San Francisco	34th

ASSEMBLYMEN—Continued.

Name.	Counties.	Sessions.
BRALEY, MARCUS A. (Dem.)	San Francisco	16th
Died at San Francisco, September 7, 1868.		
BRANCH, L. C. (Dem.)	Stanislaus	24th
BRANNAN, THOMAS J. (Dem.)	San Francisco	28th
BRAUNHART, SAMUEL (Work.)	San Francisco	23d
Also State Senator.		
BRECKINRIDGE, JOHN W. (Dem.)	Mariposa, Merced	25th
Elected for the extra session, March 15, 1884, vice Wm. L. Smith, deceased, and qualified March 24, 1884. Died at Merced, May 9, 1892.		
BREEN, JAMES F. (Dem.)	San Benito	22d
Superior Judge of San Benito County, 1880–97. Died at San Francisco, April 23, 1899.		
BREILING, OSCAR F. (Rep.)	Alameda	32d
BRENT, J. LANCASTER (Dem.)	Los Angeles	7th, 8th
Died in the War of the Rebellion in 1863.		
BRETZ, AARON (Dem.)	Alameda	30th
BREWTON, J. G. (Dem.)	Sacramento	6th
BRICELAND, JOHN M. (Dem.)	Shasta, Trinity	21st, 25th
Also State Senator. Died at Redding, May 24, 1894.		
BRICKWIEDEL, H. M. (Rep.)	San Francisco	28th
BRIDGEFORD, EUGENE A. (Dem., Peo. P.)	Colusa, Glenn, Lake	32d
Superior Judge of Colusa County, 1883–97.		
BRIERLY, JOHN R. (Rep.)	Los Angeles	27th, 28th
Speaker pro tem. 27th session, 1887. Died at San José, January 6, 1890.		
BRIGGS, ALFRED (Dem.)	El Dorado	5th
——— (A. L. Dem.)	El Dorado	10th
BRIGGS, H. W. (Rep.)	Santa Clara	12th
BRIGGS, ROBERT M. (Amer.)	Amador	9th
Superior Judge of Mono County, 1880–86. Died at Bridgeport, December 8, 1886.		
BRITT, E. W. (Dem.)	Lake	26th
Supreme Court Commissioner, 1897–1900.		
BRITT, JAMES E. (Dem.)	San Francisco	27th
Also State Senator.		
BRODERICK, WILLIAM (Dem.)	San Francisco	21st, 22d
BRODERSON, B. S. (Dem.)	San Francisco	17th
BROOKE, MORRIS (Dem.)	Sacramento	33d
BROOKS, GEORGE J. (Union)	San Francisco	15th
BROOKS, J. MARION (Dem.)	Kern, Tulare	27th
Also State Senator.		
BROOKS, MAX (Rep.)	Butte	22d, 23d
BROUGHTON, H. A. (Rep.)	Los Angeles	34th
BROWN, A. C. (Union)	Amador	15th
——— (Union)	Alpine, Amador	16th, 18th
Contested successfully, 16th session, seat of Miner Frink, Jr., and qualified January 26, 1866. Died in Amador County, December 17, 1902.		
BROWN, ALEXANDER (Rep.)	Calaveras	29th
Member State Board of Equalization, 1899–.		
BROWN, C. L. F. (Rep.)	Calaveras	19th
BROWN, ELAM	San José district	1st
——— (Whig)	Contra Costa	2d
Member first Constitutional Convention. Died at Lafayette, Contra Costa County, August 10, 1889.		
BROWN, GEORGE C. (Rep.)	San Francisco	34th
BROWN, H. M. C. (Dem.)	Nevada	6th
Deceased.		
BROWN, HENRY K. (Dem.)	Sonoma	23d
Deceased.		
BROWN, HENRY WARD (Rep.)	San Mateo	33d, 34th, 35th
BROWN, ISAAC E. (Dem.)	Yuba	18th
BROWN, J. F. (Rep.)	Solano	28th
BROWN, JAMES B. (Rep.)	San Francisco	27th

ASSEMBLYMEN—Continued.

Name.	Counties.	Sessions.
BROWN, JOSEPH C. (Dem.)	Tulare	15th, 16th
——— (Dem.)	Kern, Tulare	17th
Member second Constitutional Convention. Died at Visalia, April 25, 1896.		
BROWN, JOSEPH E. (Rep.)	Santa Clara	13th
Died at San José, October 12, 1895.		
BROWN, JOSIAH P. (Rep.)	Yuba	23d, 24th
BROWN, LEWIS H. (Rep.)	Alameda	25th
Clerk of Supreme Court, 1890–95; Secretary of State, 1895–99; Member State Board of Equalization, 1899–1903.		
BROWN, THOMAS A. (Union)	Contra Costa	16th, 17th
Superior Judge of Contra Costa County, 1880–86. Died at Martinez, Aug. 5, 1889.		
BROWN, WARREN (Whig)	Contra Costa	6th
BROWN, WILLIAM A. (Rep.)	San Francisco	27th
Registrar of Voters, San Francisco, 1891–93.		
BROWNLIE, JOHN (Dem.)	San Francisco	30th
BRUNER, ELWOOD (Rep.)	Sacramento	23d, 29th
BRUNTON, THOMAS C. (Amer.)	Tuolumne	7th
Died at Sonora, December 2, 1860.		
BRUSH, GILBERT R. (Amer.)	Marin	7th
Died at Los Angeles, January 18, 1859.		
BRUSH, JESSE (Dem.)	Tuolumne	3d, 4th
Died at New York, January 31, 1871.		
BRUSIE, JUDSON C. (Rep.)	Amador	27th
——— (Rep.)	Sacramento	29th, 31st
BRUSIE, LUTHER (Rep.)	Amador	23d
Died at Ione, May 28, 1887.		
BRYAN, WILLIAM E. (Ind.)	Sacramento	20th
BRYANT, FREDERICK (Rep.)	Alameda	29th
BUCK, SAMUEL M. (Dem.)	Tuolumne	10th
Died at San Francisco, September 3, 1901.		
BUCKBEE, JOHN R. (Union)	Lassen, Plumas	17th
Died at Stockton, June 28, 1873.		
BUCKLEY, JOHN E. (Dem.)	San Francisco	30th
BUEL, DAVID E. (Dem.)	El Dorado	9th
U. S. Indian Agent, appointed 1857. Died at St. Louis, Mo., March, 1888.		
BUELL, W. M. (Doug. Dem.)	Del Norte, Klamath	12th
BUFFUM, A. C. (Union)	Butte	15th
BUFFUM, E. GOULD (Ind.)	San Francisco	6th
Died at Paris, France, December 24, 1867.		
BUGBEE, S. C. (Union)	San Francisco	16th
Died at San Francisco, September 1, 1877.		
BUHLERT, JULIUS (Rep.)	San Francisco	26th
Contested successfully seat of Daniel J. Leary, and qualified January 19, 1885.		
BULLA, ROBERT N. (Rep.)	Los Angeles	30th, 31st
Also State Senator.		
BURBANK, CALEB (Rep.)	San Francisco	9th
Also State Senator. Died at Stockton, May 5, 1888.		
BURBANK, GEORGE W. (Rep.)	Marin	21st
Member State Dairy Bureau, 1895–1901. Died at Tomales, March 16, 1901.		
BURCH, JOHN C. (Dem.)	Trinity	8th
Also State Senator. Died at San Francisco, August 31, 1885.		
BURCKHALTER, JEREMIAH (Dem.)	Kern, Tulare	19th
Died at Santa Rosa, October 28, 1883.		
BURDICK, JAMES (Dem.)	Calaveras	10th
BURGESS, JOHN G. (Rep.)	San Diego	35th
BURKE, E. M. (Whig)	Mariposa	6th
Deceased.		
BURKE, T. W. (Ind.)	San Francisco	30th
BURNELL, R. (Doug. Dem.)	Amador	12th
Also State Senator. Died at Napa, February 18, 1880.		
BURNETT, G. W. (Dem.)	San Francisco	28th

ASSEMBLYMEN—Continued.

Name.	Counties.	Sessions.
BURNETT, J. K. (Fusion)	San Luis Obispo	32d
——— (Dem.)	San Luis Obispo	33d
BURNETT, JOSEPH (Rep.)	San Francisco	27th
BURNHAM, G. H. (Rep.)	El Dorado	32d
BURNS, JOHN (Work.)	San Francisco	23d
——— (Dem.)	San Francisco	24th
BURNS, WALTER (Dem.)	Yuba	8th
BURR, JAMES (Union)	El Dorado	14th
BURSON, LEWIS M. (Dem.)	Humboldt	11th
BURT, SAMUEL B. (Rep.) Also State Senator. Died at Auburn, July 27, 1901.	Placer	20th
BURTON, EDWARD F. (Whig) Also State Senator. Died at Denver, May 11, 1891.	Nevada	5th
BURWELL, LEWIS (Dem.) Died at Oroville, January 17, 1894.	Butte	28th
BUTLER, A. B. (Rep.)	Tulare	27th
BUTLER, JOHN (Rep.)	San Francisco	34th
BUTLER, JOHN E. (Rep.)	Sacramento	31st
BUTLER, THOMAS J. (Union)	Colusa, Tehama	14th
BYERS, JAMES D. (Rep.) Presidential Elector, 1884.	Lassen, Plumas	20th
BYINGTON, LEWIS (Dem.) Died at San Francisco, June 30, 1886.	Sierra	22d
BYNUM, EDWARD (Dem.) Died at Woodland, October 8, 1881.	Yolo	7th
BYRNES, JAMES D. (Rep.) Also State Senator. Died at San Mateo, May 10, 1903.	San Mateo	20th

C

CABANISS, T. T. (Whig) Died at San Francisco, July 16, 1887.	Shasta	4th
CAHALAN, CHRIS. W. (Dem.)	Nevada	10th
CAINE, PHILIP P. (A. L. Dem.) Died in Butte County, January 14, 1864.	Butte	10th
CALDERWOOD, M. H. (Rep.)	Placer	18th
CALDWELL, A. B. (Whig)	Yolo	4th
CALDWELL, A. G. (Whig)	Sutter	3d
CALDWELL, JOHN (Dem.)	Nevada	9th
——— (A. L. Dem.) Superior Judge of Nevada County, 1880–85, 1891–97.	Nevada	10th
CALDWELL, WILLIAM (Dem.)	Sonoma	17th, 19th
CALLAGHAN, JAMES J. (Dem.)	San Francisco	25th, 27th
CALLBREATH, J. C. (Dem.)	Stanislaus	7th
CAMINETTI, A. (Dem.)	Amador	25th
——— (Dem., P. P.)	Amador	32d
——— (Dem.) Also State Senator.	Amador	33d
CAMMETT, JOHN (Ind.) Deceased.	San Francisco	6th
CAMP, EDGAR W. (Rep.)	Los Angeles	35th
CAMPBELL, A. C. (Whig) Died at San Francisco, June 8, 1865.	Santa Clara	2d
CAMPBELL, ALEXANDER (Rep.) Judge 12th Judicial District, 1861–62. Died at Oakland, February 16, 1888.	San Francisco	12th
CAMPBELL, J. C. (Rep.)	Colusa	28th
CAMPBELL, J. S. (Union)	El Dorado	15th, 16th
CAMPBELL, JOHN T. (Dem.) Speaker pro tem. 25th session, 1883.	Sonoma	25th
CAMPBELL, R. H. (Rep.) Also State Senator.	Del Norte, Siskiyou	27th

ASSEMBLYMEN—Continued.

Name.	Counties.	Sessions.
CAMPBELL, THOMAS (Union Dem.)	Calaveras	13th
Died at San Francisco, December 30, 1862.		
CAMPBELL, THOMPSON (Union)	San Francisco	15th
Representative in Congress from Illinois, 1851-53; Member of U. S. Land Commission of California. Died at San Francisco, December 6, 1868.		
CAMPBELL, W. L. (Dem.)	San Joaquin	11th
CAMRON, WILLIAM W. (Rep.)	Alameda	23d, 24th
CANAVAN, M. (Rep.)	Marin	32d
CANAVAN, MATTHEW (Dem.)	San Francisco	17th
Died at San Francisco, August 23, 1884.		
CANFIELD, W. (Ind.)	Kern, Tulare	20th
CANNAY, PATRICK (Dem.)	Placer	3d, 4th
Speaker pro tem. 4th Assembly, 1853. Died at San Francisco, March 1, 1857.		
CANNON, FRANK E. (A. L. Dem.)	Butte	10th
CAPERTON, W. W. (Dem.)	Placer	8th
Died at Monterey, 1864.		
CARDOZA, ISAAC N. (Dem.)	San Francisco	4th
CARDWELL, H. C.	Sacramento district	1st
Died at Los Angeles, July 4, 1859.		
CARGILL, CHARLES G (Rep.)	San Benito	29th, 31st, 33d
Died at San Juan, June 17, 1900.		
CARHART, GEORGE M. (Whig)	Colusa	4th
CARILLO, PEDRO C. (Dem.)	Santa Barbara	5th
CARLSON, W. H. (Ind.)	San Diego	30th
CARNES, HENRY (Dem.)	Santa Barbara	2d
Judge 2d Judicial District, 1852-53.		
CAROTHERS, JAMES H. (Rep.)	Contra Costa	18th
CARPENTER, G. J. (Dem.)	El Dorado	21st
Also State Senator.		
CARPENTER, JONATHAN (Dem.)	El Dorado	8th
CARPENTIER, HORACE W. (Dem.)	Contra Costa	4th
Seat contested by Samuel J. Clarke, and declared vacant March 11, 1853. Carpentier re-elected March 26, and qualified April 11, 1853.		
CARR, CHARLES E. (Dem.)	Los Angeles	5th
CARR, JESSE D. (Whig)	San Francisco	2d
Director State Board of Agriculture, 1881-93.		
CARR, SEYMOUR (Rep.)	Sacramento	23d, 27th
CARR, T. H. (Dem.)	Yuba	23d
CARROLL, HARRY W. (Rep.)	Sacramento	27th
CARSON, JAMES G. (Dem.)	San Francisco	21st
Died at San Francisco, May 2, 1888.		
CARTER, GEORGE E. (Rep.)	Contra Costa	29th
CARTER, GEORGE W. T. (Rep.)	Contra Costa	25th, 26th
Member State Board of Silk Culture, appointed March 27, 1885.		
CARTER, HENRY A. (Dem.)	Amador	21st
Died at Ione, February 24, 1886.		
CARTER, HENRY E. (Rep.)	Los Angeles	34th, 35th
Speaker pro tem. 35th Assembly, 1903.		
CARTER, JOHN C. (Rep.)	Yuba	20th
CARTER, R. C. (Rep.)	Solano	26th
CARTTER, GEORGE H. (Amer.)	Sacramento	7th
Died at Portland, Or., February 24, 1862.		
CARTWRIGHT, GEORGE W. (Fusion)	Fresno	32d
CARY, LUTHER H. (Rep.)	Alameda	25th
Died at Oakland, September 16, 1888.		
CASSIN, MICHAEL (Dem.)	Nevada	8th
CASTERLINE, W. M. (Rep.)	San Diego	30th
CASTRO, ESTEVAN (Amer.)	Monterey	8th
——— (Dem.)	Monterey	15th
CASTRO, MANUEL A. (Dem.)	San Luis Obispo	7th
——— (Union Dem.)	Monterey	14th

ASSEMBLYMEN—Continued.

Name.	Counties.	Sessions.
CATLIN, AMOS P. (Amer.)	Sacramento	8th
Also State Senator. Died at Sacramento, November 5, 1900.		
CAVAGNARO, AUGUST A. (Dem.)	San Francisco	34th
CAVE, JOHN	San Joaquin district	1st
Qualified March 26, 1850, vice Van Benschoten, resigned. Died at San José, February 28, 1851.		
CENTER, SAMUEL H. (Rep.)	El Dorado	19th
CHALMERS, ROBERT (Rep.)	El Dorado	19th
Died at Coloma, June 2, 1881.		
CHAMBERLAIN, CHARLES H. (Union)	San Joaquin	16th
Also State Senator. Died at Oakland, July 10, 1890.		
CHAMBERLAIN, THOMAS L. (Rep.)	Placer	23d
Died at Oakland, November 12, 1897.		
CHANDLER, AUGUSTUS L. (Ind.)	Sutter	20th
——— (Rep.)	Sutter	23d, 24th
Also State Senator. Died in Sutter County, November 5, 1888.		
CHANDLER, T. J. (Breck. Dem.)	Tuolumne	12th
CHANDLER, W. F. (Rep.)	Fresno, Madera	34th
CHAPMAN, JOHN S. (Dem.)	Lassen, Plumas	21st
CHAPMAN, M. C. (Rep.)	Alameda	28th
CHAPPELL, JAMES N. (Union)	Shasta	14th, 15th, 16th
Also State Senator. Died at Redding, May 2, 1885.		
CHASE, CHARLES S. (Dem.)	Yuba	6th
CHASE, E. JACOB (Dem.)	San Francisco	16th
CHAUNCEY, DAVID M. (Dem.)	San Francisco	3d
Died at Brooklyn, N. Y., July 5, 1881.		
CHENERY, RICHARD (Rep.)	San Francisco	8th
U. S. Naval Officer at San Francisco, appointed 1862. Died at Belfast, Me., July 31, 1890.		
CHERRY, JOHN W. (Rep.)	San Francisco	9th, 10th, 12th
——— (Union)	San Francisco	15th
Died at San Francisco, July 25, 1885.		
CHILDS, WILLIAM (Doug. Dem.)	Calaveras	12th
CHILES, J. F. (Dem.)	Yolo	34th
CHIPMAN, H. C. (Rep.)	Sacramento	30th
Died at Sacramento, May 26, 1899.		
CHURCH, A. M. (Union)	Alameda	17th
Died at Oakland, September 1, 1889.		
CHYNOWETH, H. W. (Rep.)	Orange	32d, 33d
CLARK, A. M. (Dem.)	Fresno	26th
CLARK, J. B. (Dem.)	Butte	20th
CLARK, J. E. (Work.)	Santa Clara	22d
Elected February 19, 1878, vice Upton, deceased, and qualified on the 27th.		
CLARK, J. R. (Union)	El Dorado	14th
CLARK, JONATHAN (Rep.)	Humboldt	21st
CLARK, L. B. (Dem.)	Yuba	17th
Died at Marysville, January 15, 1886.		
CLARK, REESE (Rep.)	Yolo	29th
CLARK, REUBEN (Dem.)	Colusa, Tehama	25th
CLARK, ROBERT (Rep.)	San Francisco	12th
Died at Cambridgeport, Mass., June 10, 1875.		
CLARK, ROBERT A. (Union)	Plumas	15th
CLARK, ROBERT C. (Amer.)	Sacramento	8th
Also State Senator. Died at Sacramento, January 27, 1883.		
CLARK, W. A. (Rep.)	Santa Clara	33d
CLARKE, J. A. (Dem.)	Sierra	9th
CLARKE, J. W. (Rep.)	Alameda	32d
CLARKE, ROBERT M. (Rep.)	Ventura	34th
CLARKE, SAMUEL J.	San Francisco district	1st
Elected January 8, 1850, and qualified on the 21st, vice Van Voorhies, resigned. Died in New York State, December 26, 1902.		

ASSEMBLYMEN—Continued.

Name.	Counties.	Sessions.
CLARKEN, RICHARD M. (Dem.)	San Francisco	21st
CLAYTON, CHARLES (Union)	San Francisco	15th, 16th
Representative in Congress, 1873–75; State Prison Director, 1881–82. Died at Oakland, October 4, 1885.		
CLAYTON, J. E. (Dem.)	Yuba	6th
CLEMENT, WESLEY B. (Rep.)	Alameda	25th
CLINGAN, DAVID (Dem.)	Marin	5th
Died in Marin County, December, 1901.		
CLOUGH, G. G. (Rep.)	Lassen, Plumas, Sierra	33d
Judge 21st Judicial District, 1878–80; Superior Judge of Plumas County, 1880–97.		
CLUNIE, THOMAS J. (Dem.)	Sacramento	21st
Also State Senator. Died at San Francisco, June 30, 1903.		
COATS, THOMAS H. (Dem.)	Klamath	3d
Died, September, 1852.		
COBB, W. H. (Rep.)	San Francisco	33d
COCHRAN, R. M. (Dem.)	Butte	17th
COFFEY, JAMES V. (Dem.)	San Francisco	21st, 22d
Superior Judge of San Francisco, 1883–.		
COFFEY, M. W. (Rep.)	San Francisco	29th
COFFMAN, WILLIAM F. (Dem.)	Mariposa, Merced	23d
COFFROTH, JAMES W. (Dem.)	Tuolumne	3d
Also State Senator. Died at Sacramento, October 9, 1872.		
COGGINS, PASCHAL (Union)	Sacramento	17th
—— (Ind.)	Sacramento	20th
Died at San Francisco, November 18, 1883.		
COGHLAN, JOHN M. (Union)	Lake, Napa	16th
Representative in Congress, 1871–73. Died at Alameda, March 26, 1879.		
COGHLIN, J. D. (Dem.)	San Francisco	31st
COHEN, RICHARD (Dem.)	San Francisco	27th
COIL, BENJAMIN J. (Dem.)	Sierra	8th
Died at La Porte, January 29, 1865.		
COLBERT, JOHN H. (Dem.)	San Francisco	27th
Died at San Francisco, November 18, 1888.		
COLBY, GEORGE H. (Rep.)	Placer	26th
COLBY, GILBERT W. (Dem.)	Sacramento	3d
Also State Senator. Died at San Francisco, August 20, 1881.		
COLEMAN, CYRUS (Rep.)	Alpine, Amador	19th
—— (Rep.)	Alpine, El Dorado	23d, 24th
—— (Rep.)	Alpine, Inyo, Mono	28th, 31st
Died at Markleeville, October 4, 1896.		
COLEMAN, JAMES V. (Dem.)	San Mateo	25th, 26th
Member State Board of Forestry, 1883–87.		
COLEMAN, WILLIAM (Dem.)	El Dorado	10th
—— (Doug. Dem.)	El Dorado	12th
COLLIER, M. M. (Union)	Calaveras	16th
COLLINS, BARNABAS (Rep.)	Butte	34th
Died at Sacramento, January 15, 1901.		
COLLINS, H. M. (Rep.)	Alameda	31st
Successfully contested seat of McDonald, and qualified February 28, 1895. Died at Oakland, March 24, 1896.		
COLLINS, JAMES (Rep.)	Nevada	13th
—— (Union)	Nevada	14th
Speaker pro tem. 14th Assembly, 1863. Died at Nevada City, July 18, 1864.		
COLLINS, JAMES D. (Dem.)	Fresno	21st
COLLINS, JEREMIAH F. (Rep.)	San Francisco	34th
COLTRIN, C. W. (Doug. Dem.)	El Dorado	12th
COMTE, AUGUSTUS, JR. (Dem.)	Sacramento	17th
Also State Senator.		
CONDEE, GEORGE M. (Dem.)	El Dorado	10th
Died at San Francisco, October 22, 1898.		

ASSEMBLYMEN—Continued.

Name.	Counties.	Sessions.
CONE, GEORGE (Amer.)	Sacramento	7th
Died at Red Bluff, November 12, 1883.		
CONN, WILLIAM A. (Dem.)	San Bernardino	11th
Also State Senator.		
CONNESS, JOHN (Dem.)	El Dorado	4th, 5th
——— (A. L. Dem.)	El Dorado	11th
Elected November 26, 1859, vice Thomas Robertson, who died at Coloma, October 2, 1859, before qualifying.		
——— (Doug. Dem.)	El Dorado	12th
Nominee for Governor, 1861; United States Senator, 1863-69.		
CONNOLLY, DAVID W. (Dem.)	San Mateo	10th
——— (Dem.)	San Francisco	17th
Died at San Francisco, January 21, 1872.		
CONNOLLY, JAMES E. (Dem.)	San Francisco	22d
CONNOLLY, W. C. (Dem.)	Inyo, Mono, Tuolumne	19th
CONREY, NATHANIEL P. (Rep.)	Los Angeles	33d
Trustee State Normal School at Los Angeles, 1897-1901; Superior Judge of Los Angeles County, 1900-.		
CONROY, M. C. (Rep.)	San Francisco	22d
Died at San Francisco, February 4, 1887.		
CONWAY, BERNARD (Dem.)	San Francisco	30th
COOK, J. W. (Rep.)	Santa Clara	26th
COOK, JOHN (Whig)	San Diego	2d
Died at Santa Clara, August 3, 1877.		
COOK, JOHN (Whig)	Stanislaus	6th
COOK, JOHN (Dem.)	Yuba	3d
COOK, JOHN R. (Dem.)	Modoc, Siskiyou	23d
COOLEY, CHARLES H. (Rep.)	Sonoma	22d
Died at Cloverdale, June 27, 1899.		
COOLEY, F. M. (Rep.)	Alameda	27th
Died at San Francisco, November 24, 1890.		
COOMBS, FRANK L. (Rep.)	Napa	27th, 28th, 29th, 32d
Speaker 29th and 32d Assemblies, 1891, 1897; Minister to Japan, appointed March 30, 1892; State Librarian, 1898-99; U. S. District Attorney, 1900-01; Representative in Congress, 1901-03.		
COOMBS, NATHAN (Dem.)	Napa	6th
——— (A. L. Dem.)	Napa	11th
Died at Napa, December 26, 1877.		
COOMBS, NATHANIEL D. (Dem.)	Yuba	25th
Died at Marysville, January 17, 1888.		
COOMBS, THOMAS M. (Ind.)	Alameda	7th
Died in Santa Clara County, December, 1858.		
COOPER, JOEL H. (Dem.)	Santa Barbara, San Luis Obispo	19th
Died at Santa Barbara, October 1, 1899.		
COOPER, L. F. (Dem.)	Del Norte	23d
Deceased.		
COPE, JESSE (Dem.)	Santa Cruz	27th
Died at Santa Cruz, July 28, 1901.		
COPE, WARNER W. (Dem.)	Amador	10th
Justice of the Supreme Court, 1859-64; Chief Justice, 1863-64; Supreme Court Reporter, 1883-87. Died at San Francisco, January 17, 1903.		
COPUS, JAY N. (Dem., Union Labor)	San Francisco	35th
CORCORAN, HUGH J. (Dem.)	San Joaquin	23d, 26th
Member Auditing Board to Commissioner of Public Works, 1897-1902.		
COREY, BENJAMIN	San José district	1st
Trustee State Normal School at San José, appointed May 20, 1870. Died at San José, January 16, 1896.		
COREY, WILLIAM (Whig)	Placer	6th
Died at Auburn, November 20, 1863.		
CORNWALL, GEORGE N. (Dem.)	Napa	5th, 21st
Director Napa State Hospital, appointed April 14, 1886. Died at Napa, July 28, 1896.		

ASSEMBLYMEN—Continued.

Name.	Counties.	Sessions.
CORNWALL, P. B. Resigned January 28, 1850.	Sacramento district	1st
CORONEL, MANUEL F. (Dem.)	Los Angeles	18th
CORY, J. M. (Union) Died at Gilroy, June 14, 1897.	Santa Clara	16th
COSPER, E. T. (Rep.)	Kings, Tulare	33d
COT, JUAN Y. (Union Dem.) Also State Senator.	Monterey	13th
COUNCILMAN, E. W. (Rep.) Deceased.	Nevada	12th
COVARRUBIAS, JOSÉ M. Resigned April 26, 1850.	Santa Barbara district	1st
——— (Dem.) Resigned November 6, 1852.	Santa Barbara	2d, 3d
——— (Dem.)	Santa Barbara	4th, 6th, 7th, 8th, 11th
——— (Doug. Dem.) Member first Constitutional Convention; Brigadier-General State Militia, elected by the Legislature, 1850; Collector for Port of San Diego, appointed 1857. Died at Santa Barbara, April 1, 1871.	Santa Barbara	12th
COVERT, JOHN G. (Dem.)	Kings	35th
COVINGTON, JOSEPH M. (Dem.)	Mendocino	21st
COWAN, W. F. (Dem.)	Sonoma	33d, 34th
COWDERY, JABEZ F. (Ind.)	San Francisco	20th
——— (Rep.) Speaker 23d Assembly, 1880.	San Francisco	23d
CRABB, HENRY A. (Whig) Also State Senator. Died at Cavorca, Mexico, April 7, 1857.	San Joaquin	3d
CRAM, E. G. (Rep.)	Alameda	29th
CRANE, E. T. (Rep.)	Alameda	19th
CRANE, GEORGE W. (Whig) Unseated on contest by Hiram P. Osgood.	Colusa, Trinity, Yolo	2d
CRANE, GEORGE W. (Dem.) Died at Monterey, November, 1868.	Monterey	9th
CRANK, JAMES F. (Rep.)	Los Angeles	24th
CRAWFORD, C. M (Dem.)	Lake	28th
CRAWFORD, JAMES (Union)	Sierra	14th
CREANER, CHARLES M. Resigned April 2, 1850; Judge 5th Judicial District, 1850–64. Died at Stockton, December 7, 1882.	San Joaquin district	1st
CRENSHAW, GEORGE H. (Dem.)	Mariposa, Merced	10th
CRENSHAW, JOHN T. (Dem.) Also State Senator. Killed at battle of Vicksburg, 1863.	Nevada	4th
CRESSLER, WILLIAM T. (Ind.)	Siskiyou	20th
CRIGLER, JOHN C. (Dem.)	Lake, Napa	17th, 18th
CRITTENDEN, ALEXANDER P.	Los Angeles district	1st
——— (Dem.) Supreme Court Reporter, appointed November 2, 1870. Died at San Francisco, November 5, 1870.	Santa Clara	3d
CROCKER, CHARLES (Rep.) Died at Monterey, August 14, 1888.	Sacramento	12th
CROMWELL, FRANK A. (Rep.)	Sonoma	34th, 35th
CROSS, JOHN (Rep.)	Los Angeles	32d
CROWDER, A. S. (Rep.)	San Diego	33d
CROWELL, J. M. (Dem.)	Yuba	11th
CROWLY, J. J. (Dem.)	San Francisco	33d
CRUMPTON, H. J. (Dem.)	Lake	24th, 25th
CRUTCHER, WILLIAM M. (Ind.) Died at Auburn, March 16, 1896.	Placer	21st
CULVER, C. B. (Rep.) Deceased.	Yolo	26th
CULVER, E. S. (Rep.)	Alameda	28th, 29th

ASSEMBLYMEN—Continued.

Name.	Counties.	Sessions.
CULVER, JAMES H. (Rep.)	San Francisco	25th
CUNNARD, J. M. (Rep.)	Butte	13th
CUNNINGHAM, JAMES F. (Dem.)	Santa Cruz	24th
CUNNINGHAM, N. C. (Dem.)	Sierra	6th
CUNNINGHAM, W. F. (Dem.)	El Dorado	6th
CUNNINGHAM, W. S. (Dem.)	Tulare	29th
CURETON, WILLIAM H. (Dem.)	Mendocino	17th
CURRY, C. F. (Rep.)	San Francisco	27th
County Clerk of San Francisco, 1895–99; Secretary of State, 1899–.		
CURREY, ROBERT J. (Rep.)	Solano	27th
CURTIS, D. B. (Dem.)	Placer	9th
CURTIS, EDWARD J. (Whig)	Siskiyou	6th
—— (Amer.)	Siskiyou	7th
Died at Boise City, Idaho, December 30, 1895.		
CURTIS, J. S. (Amer.)	Yolo	8th
Died at Stockton, November 18, 1872.		
CURTIS, JOHN M. (Dem.)	San Francisco	30th
CURTIS, N. GREENE (Doug. Dem.)	Sacramento	12th
Also State Senator. Died at Sacramento, July 12, 1897.		
CURTIS, SAMUEL T. (Dem.)	Nevada	11th
CUSICK, T. P. (Dem.)	San Francisco	30th
CUTHBERT, WILLIAM W. (Work.)	San Francisco	23d
CUTLER, JOHN (Whig)	El Dorado	3d
CUTLER, NATHAN (Dem.)	Solano	10th
CUTTER, WILLIAM M. (Dem.)	Yuba	25th
—— (Rep.)	Sutter, Yuba	31st, 32d
Also State Senator.		

D

DAGGETT, JOHN (Dem.)	Del Norte, Klamath	10th, 11th
—— (Dem.)	Modoc, Siskiyou	24th
Trustee State Miners' Hospital, appointed April 25, 1881; Lieutenant-Governor, 1883–87; World's Fair Commissioner, appointed April 4, 1891.		
DALE, R. C. (Rep.)	Kern	31st, 33d
DALEY, JAMES H. (Rep.)	San Francisco	26th, 29th
DAMERON, WILLIAM B. (Dem.)	Tuolumne	3d
DAMON, E. D. (Rep.)	Humboldt	32d
DAMRON, J. M. (Rep.)	Los Angeles	28th
DANA, CHARLES W. (Rep.)	Santa Barbara, San Luis Obispo	13th
Died at San Luis Obispo, February 28, 1896.		
DANA, WILLIAM A. (Whig)	San Francisco	6th
DANNALS, CHARLES W. (Dem.)	Yuba	5th
DANNALS, GEORGE W. (Dem.)	San Diego	19th
DARE, JOHN T. (Dem.)	Solano	22d
DAVIDSON, E. M. (Dem.)	Nevada	8th
Died at Rough and Ready, June 13, 1858.		
DAVIDSON, THOMAS R. (Dem.)	Sacramento	5th
DAVIES, WILLIAM A. (Union)	Inyo, Mono, Tuolumne	17th
DAVIS, B. K. (Breck. Dem.)	Mono, Tuolumne	13th
Seat successfully contested by N. M. Orr.		
DAVIS, CASWELL (Amer.)	Santa Clara	7th
DAVIS, E. L. (A. L. Dem.)	Humboldt	10th
DAVIS, H. B. (Dem.)	Merced, Stanislaus	20th
DAVIS, J. W. (Rep.)	Kings, Tulare	31st
DAVIS, JOHN (Rep.)	Placer	27th, 28th
DAVIS, N. H. (Dem.)	Solano	9th
DAVIS, T. FRANK (Union)	Calaveras	14th
Elected at special election, February 4, 1863, in place of Thomas Campbell, who had been elected at the general election, but who died December 30, 1862. Davis qualified February 17, 1863.		

ASSEMBLYMEN—Continued.

Name.	Counties.	Sessions.
DAVIS, WINFIELD J. (Rep.)	Sacramento	26th
DAWLEY, ISAAC N. (Dem.) Died at Denver, Col., January, 1875.	Nevada	5th
DAYS, JOHN M. (Union)	Nevada	17th
——— (Rep.) Also State Senator.	Nevada	19th
DEAL, WILLIAM GROVE Qualified March 4, 1850, vice P. B. Cornwall, resigned. Died in Indiana, June, 1892.	Sacramento district	1st
DEAN, SENECA (Union Dem.)	El Dorado	13th
DEETH, JACOB (Union) Died at San Rafael, January 16, 1879.	San Francisco	14th
DE HAVEN, JOHN J. (Rep.) Also State Senator.	Humboldt	18th
DE HAVEN, W. N. (Rep.) Died at Chico, March 11, 1876.	Butte	19th
DE LANCIE, R. (Rep.)	Butte	33d
DE LONG, CHARLES E. (Dem.)	Yuba	9th
——— (A. L. Dem.) Also State Senator. Died at Virginia, Nev., October 26, 1876.	Yuba	10th
DEL VALLE, IGNACIO (Dem.) Died at Los Angeles, March 30, 1880.	Los Angeles	3d
DEL VALLE, R. F. (Dem.) Resigned October 23, 1880. Also State Senator.	Los Angeles	23d, 24th
DENNERY, LEON (Rep.)	San Francisco	32d
DENNIS, JOHN H. (Union Dem.)	El Dorado	13th
DENNIS, THOMAS W. (Rep.)	San Francisco	29th
DENNISTON, JAMES G. (Doug. Dem.)	San Mateo	12th
——— (Union Dem.) Died at San Francisco, June 17, 1869.	San Mateo	14th
DEVENY, PETER (Rep.) Died at San Francisco, November 21, 1901.	San Francisco	26th
DEVINE, MARK A. (Dem.)	San Francisco	31st
DEVITT, JAMES (Rep.)	San Francisco	31st
DEVOE, ALFRED (Union)	Santa Cruz	15th
DEVOTO, L. A. (Rep.)	San Francisco	33d
DEWITT, E. L (Dem.)	Tulare	26th
DEWITT, W. M. (Dem.)	Yolo	22d
DIBBLE, HENRY C. (Rep.)	San Francisco	28th, 29th, 32d, 33d
DICK, JOHN (Amer.) Died at Oroville, December 19, 1873.	Butte	7th
DICKENSON, WILLIAM B. Unseated on contest, and succeeded by John Bigler. Also State Senator.	Sacramento district	1st
DICKINSON, W. L. (Dem.)	Merced, Stanislaus	15th
DIMOND, DANIEL (Rep.) Died at Columbia, January, 1890.	Tuolumne	23d
DINAN, W. E. (Dem.)	San Francisco	28th
DINKELSPIEL, H. G. W. (Rep.) Trustee State Normal School at San Francisco, 1899–.	San Francisco	31st
DINNIENE, JOHN H. (Dem.)	San Francisco	22d
DIXON, GEORGE W. (Rep.)	San Francisco	31st
DIXON, JAMES (Dem.) Died in Oregon, December 15, 1882.	Sonoma	20th
DIXON, M. W. (Dem.) Also State Senator.	Alameda	21st, 22d
DOBBIN, H. H. (Dem.)	San Francisco	28th
DODGE, C. G. (Rep.)	Alameda	30th, 31st
DODGE, HENRY L. (Union) Also State Senator. Died at San Francisco, February 24, 1902.	San Francisco	14th
DODSON, W. B. H. (Union) Died at Sacramento, September 18, 1893.	Lake, Napa	15th

ASSEMBLYMEN—Continued.

Name.	Counties.	Sessions.
DOLAN, LAWRENCE J. (Fusion)	San Francisco	32d
DOOLING, MAURICE T. (Dem.) Superior Judge of San Benito County, 1897–.	San Benito	26th
DORE, BENJAMIN (Rep.)	San Francisco	13th
——— (Union)	San Francisco	14th
DORNIN, GEORGE D. (Union)	Nevada	16th, 17th
DORR, J. C. (Union)	Trinity	16th
DORSEY, CALEB (Dem.) Director Stockton Insane Asylum, 1876–85. Died at Sonora, March 28, 1885.	Stanislaus	22d
DORSEY, JESSE R. (Rep.)	Kern	35th
DOSS, E. W. (Dem.)	Kern, Tulare	18th
DOTY, GILLIS (Dem.) Also State Senator.	Sacramento	25th, 29th
DOUGHERTY, JOHN (Doug. Dem.)	Sierra	12th
DOUGHERTY, WILLIAM J. (Dem.)	San Benito	35th
DOUGHTY, JOHN (Whig)	Solano	6th
DOUGLAS, CHARLES D. (Rep.)	San Francisco	26th
DOUGLASS, DAVID F. (Whig) Also State Senator. Died in San Joaquin County, June 16, 1872.	San Joaquin	6th
DOUGLASS, GEORGE A. (A. L. Dem.) Died at Austin, Nev., August 25, 1881.	El Dorado	10th
DOUGLASS, GEORGE N. (Dem.) Died at San Francisco, January 5, 1874.	El Dorado	10th
DOW, E. E. (Dem.)	Santa Clara	29th
DOW, F. A. (Union)	El Dorado	15th
DOW, J. G. (Union Dem.)	Sonoma	13th
DOW, WILLIAM (Dem.)	Tuolumne	10th
DOWNER, J. W. (Union)	Sierra	17th
DOWNEY, JOHN G. (Dem.) Lieutenant-Governor, 1860; Governor, 1860–62; nominee for Governor, 1863. Died at Los Angeles, March 1, 1894.	Los Angeles	7th
DOWNING, J. L. (Dem.) Deceased.	Sonoma	16th
DOWNS, ROBERT C. (Rep.)	Amador	23d
DRESS, E. E. (Dem.)	Sonoma	30th
DREW, ALEXANDER M. (Rep.)	Fresno	35th
DRYDEN, J. L. (Fusion)	San Diego	32d
DRYER, PERRY (Union)	Shasta	17th
DU BRUTZ, A. B. (Dem.)	Kern, Tulare	23d
DUCKWORTH, S. J. (Rep.)	Monterey	30th
DUDLEY, CHARLES C. (U. D.)	Placer	13th, 14th
DUDLEY, JONATHAN M. (Rep.)	Solano	13th
——— (Union) Member second Constitutional Convention; also State Senator. Died at Dixon, October 24, 1893.	Solano	14th
DUFFEY, A. D. (Dem.) Unseated on contest by Harry S. Wanzer.	Santa Cruz	35th
DUFFY, JAMES A. (Rep.) Also State Senator. Died at Oakland, September 16, 1889.	Sacramento	18th
DUFFY, THOMAS (Dem.)	Del Norte, Siskiyou	30th
DUNBAR, CHARLES O. (Dem.)	Sonoma	35th
DUNBAR, WILLIS (Rep.)	Calaveras	31st
DUNCOMBE, CHARLES (A. L. Dem.) Seat declared vacant January 22, 1859, because he was not a citizen. Re-elected by the people and presented his certificate of election March 2, 1859; again declared to be ineligible March 8th.	Sacramento	10th
——— (Union) Died in Sacramento County, October 1, 1867.	Sacramento	14th
DUNLAP, ELON (Dem.)	El Dorado	11th
DUNLAP, FRANK E. (Rep.) Speaker pro tem. 33d Assembly, 1899.	San Joaquin	33d, 34th, 35th

ASSEMBLYMEN—Continued.

Name.	Counties.	Sessions.
DUNLAP, H. W. (Dem.)	Colusa, Tehama	10th
DUNLAP, THOMAS (Dem.)	Amador	21st, 22d
DUNN, WILLIAM J. (Dem.) Also State Senator.	San Francisco	29th
DUNNE, E. F. (Union)	Sonoma	14th
DURHAM, W. W. (Rep.)	Butte	23d
DURNER, CHARLES (Rep.)	Solano	29th
DURST, D. P. (Doug. Dem.)	Colusa, Tehama	12th
——— (Rep.)	Sutter, Yuba	30th
DURYEA, FRANK A. (Rep.)	Placer	34th
——— (Rep.)	El Dorado, Placer	35th
DUSTIN, DANIEL (Amer.) Died in Missouri, March 30, 1892.	Nevada	7th
DUTTON, HENRY (Union)	San Francisco	15th, 16th
DWINELLE, JOHN W. (Union) Died at Port Costa, January 28, 1881.	Alameda	17th
DWYER, DAVID (Union) Died at San Francisco, September 3, 1869.	San Francisco	16th
DWYER, LAWRENCE J. (Dem.) Also State Senator. Died at San Francisco, February 1, 1902.	San Francisco	31st
DYER, BARLOW (Union) Also State Senator. Died at San Francisco, June 3, 1897.	Calaveras	15th

E

EAGAR, THOMAS (Rep.)	Santa Cruz	13th
——— (Union) Died at San Francisco, October 21, 1900.	Alameda	16th
EAGON, JOHN A. (Dem.)	Amador	10th
——— (Ind.) Also State Senator. Died at Jackson, October 20, 1892.	Alpine, Amador	19th
EAKLE, H. P. (Dem.)	Colusa	29th
EASTMAN, J. C. (Doug. Dem.)	Nevada	12th
EDGAR, WILLIAM (Rep.) Died in Nevada County, August 3, 1874.	Yuba	19th
EDWARDS, E. E. (Rep.)	Los Angeles	26th, 28th
EDWARDS, LEMUEL B. (Rep.)	Alameda	24th
EDWARDS, PHILIP L. (Whig) Died at Sacramento, May 1, 1869.	Sacramento	6th
EDWARDS, URIAH (Dem.) Died at Petaluma, October 5, 1868.	Mendocino, Sonoma	8th, 9th
EICHELROTH, WILLIAM E. (Dem.) Died at Stockton, June 27, 1896.	Inyo, Mono, Tuolumne	18th
ELIASON, W. A. (Rep.) Died at Santa Rosa, September, 1894.	Sonoma	13th
ELLIOTT, JOHN G. (Fusion)	Merced, Stanislaus	32d
ELLIS, ALFRED J. (Whig) Member first Constitutional Convention. Died at San Francisco, July 27, 1883.	San Francisco	3d
ELLIS, ASA (Dem.) Died at Fresno, August 20, 1890.	Los Angeles	17th, 19th, 22d
ELLIS, EDWARD F. W. (Whig) Killed at battle of Pittsburg Landing, April 6, 1862.	Nevada	3d
ELLIS, R. B. (Dem.) Died at Carson, Nev., January 12, 1873.	Sacramento	10th, 11th
ELLISON, JOHN F. (Rep.) Superior Judge of Tehama County, 1891–.	Tehama	26th
ELLS, HARRY (Rep.)	Contra Costa	35th
ELLSWORTH, JOHN (Rep.) Superior Judge of Alameda County, 1889–.	Alameda	27th
ELY, BENJAMIN E. S. (Dem.)	Yuba	9th
EMERIC, H. F. (Dem.) State Fish Commissioner, 1895–97. Died at San Pablo, August 15, 1899.	Contra Costa	30th

ASSEMBLYMEN—Continued.

Name.	Counties.	Sessions.
EMMONS, E. J. (Fusion)	Kern	32d
Also State Senator.		
ENNIS, SCOTT F. (Rep.)	Sacramento	32d
ENSWORTH, A. S. (Dem.)	San Diego	10th
Died at Los Angeles, October, 1865.		
ERKSON, WILLIAM (Union)	Santa Clara	15th
ESCANDON, A. G. (Dem.)	Santa Barbara, San Luis Obispo	18th
—— (Dem.)	Santa Barbara, San Luis Obispo, Ventura	20th
ESTEE, MORRIS M. (Union)	Sacramento	14th
—— (Ind.)	San Francisco	20th
Speaker 20th Assembly, 1873–74; Member State Board Equalization, appointed December 9, 1871; member second Constitutional Convention; Presidential Elector, 1876; nominee for Governor, 1882, 1894; U. S. District Judge Hawaiian Territory, appointed June 5, 1900.		
ESTELL, JAMES M. (Dem.)	Marin	8th
Also State Senator. Died at San Francisco, April 26, 1859.		
ESTEP, JOSEPH H. (Whig)	Sacramento	4th
Died at Lakeport, January 11, 1876.		
ESTEY, CHARLES L. (Rep.)	Marin	23d, 24th
ESTEY, THOMAS H. (Rep.)	Marin	29th
Member second Constitutional Convention.		
EVATT, W. J. (Rep.)	San Francisco	34th
EVERETT, HENRY (Rep.)	Nevada	19th
Died in Sutter County, December 23, 1897.		
EVEY, EDWARD (Union Dem.)	Lake, Napa	13th
Member second Constitutional Convention.		
EWALT, JOHN (Dem.)	San Francisco	7th
EWER, SENECA (Dem.)	Butte	5th
Also State Senator.		
EWING, ANDREW (Dem.)	Mariposa, Merced	22d
EWING, CALVIN (Peo. P.)	San Francisco	31st
EWING, LUTHER L. (Rep.)	San Francisco	27th, 28th
EWING, W. P. (Dem.)	Sonoma	4th

F

FAHEY, EDWARD (Dem.)	Calaveras	20th
FAIRCHILD, DAVID (Dem.)	El Dorado	11th
Died in El Dorado County, September 17, 1866.		
FAIRCHILD, JOHN H. (Dem.)	Siskiyou	17th
Died at Yreka, June 22, 1903.		
FAIRFAX, CHARLES S. (Dem.)	Sierra, Yuba	4th
—— (Dem.)	Yuba	5th
Speaker 5th Assembly, 1854; Register U. S. Land Office at Marysville, 1853–57; Clerk of Supreme Court, 1857–62. Died at Baltimore, April 6, 1869.		
FAIRFIELD, B. L. (Dem.)	Placer	5th
Died at San Francisco, April 20, 1870.		
FAIRWEATHER, J. (Dem.)	Fresno, Madera	33d
FARGO, FRANK F. (Rep.)	Alameda	12th
Clerk of Supreme Court, 1862–63. Died at New York, January 12, 1890.		
FARISH, THOMAS E. (Dem.)	San Francisco	17th
FARLEY, HUGH (Union)	San Francisco	14th
FARLEY, JAMES T. (Whig)	Amador	6th
—— (Amer.)	Amador	7th
Also State Senator. Died at Jackson, January 22, 1886.		
FARLEY, MICHAEL (Dem.)	Sierra	25th
FARNUM, JOHN E. (Rep.)	Alameda	22d
Bank Commissioner, 1882–86.		
FARWELL, WILLARD B. (Whig)	San Francisco	6th
U. S. Naval Officer for Port of San Francisco, appointed 1861. Died at Alameda, February 10, 1903.		
FASSETT, F. R. (Rep.)	Alameda	31st

ASSEMBLYMEN—Continued.

Name.	Counties.	Sessions.
FASSETT, L. H. (Rep.)	Sacramento	28th
Died in Sacramento County, December 16, 1889.		
FAW, THOMAS F. (Dem.)	Monterey	25th
FAY, CALEB T. (Rep.)	San Francisco	13th
Nominee for Governor, 1867. Died at San Francisco, April 20, 1885.		
FELIZ, FREDERICK P. (Dem.)	Monterey	33d, 34th
FELTON, CHARLES N. (Rep.)	San Mateo	23d, 24th
Representative in Congress, 1885–89; United States Senator, 1891–93; State Prison Director, 1903–.		
FERGUSON, JOHN W. (Dem.)	Fresno	20th
FERGUSON, R. D. (Dem.)	Sacramento	9th
—— (Union Dem.)	Sacramento	13th
FERGUSON, WILLIAM T. (Whig)	Sierra	6th
Also State Senator. Died in Mendocino County, August 23, 1866.		
FERRAL, WALTER (Dem.)	Sonoma	21st
FERRELL, WILLIAM C. (Whig)	San Diego	6th
FERRIS, LEONARD W. (Amer.)	Sacramento	8th
FIELD, JOHN (Dem.)	Sonoma	25th
FIELD, STEPHEN J. (Dem.)	Yuba	2d
Justice of the Supreme Court, 1857–63; Associate Justice United States Supreme Court, 1863–99. Died at Washington, D. C., April 9, 1899.		
FINLAYSON, FRANK G. (Rep.)	Los Angeles	30th
FINLAYSON, JAMES R. (Rep.)	San Francisco	23d
FINN, THOMAS F. (Dem., Union Labor)	San Francisco	35th
FINNEY, SELDON J. (Rep.)	San Mateo	18th
Also State Senator. Died in San Mateo County, July 27, 1875.		
FIREBAUGH, HENRY C. (Rep.)	San Francisco	26th
Died at Palo Alto, June 15, 1902.		
FISK, ARTHUR G. (Rep.)	San Francisco	34th, 35th
Speaker 35th Assembly, 1903.		
FITCH, THOMAS (Union)	El Dorado	14th
Representative in Congress from Nevada, 1869–71.		
FLANDERS, ALVAN (Rep.)	San Francisco	12th
Delegate to Congress, Washington Territory, 1867–69; Governor Washington Territory, 1869–70. Died at San Francisco, March 14, 1894.		
FLEMING, T. R. (Dem.)	Butte	25th
FLEMMING, SAMUEL (Dem.)	Shasta	3d
Died at Gridley, April 3, 1888.		
FLOURNOY, T. C. (Dem.)	Mariposa	6th
FLOWER, SAMUEL (Whig)	San Francisco	4th
Resigned April 1, 1853; re-elected at a special election, and qualified April 18, 1853. Clerk of U. S. Circuit Court, appointed 1853.		
FLYNN, JAMES J. (Dem.)	San Francisco	25th
Died at San Francisco, December 19, 1899.		
FONTANA, C. D. (Rep.)	Calaveras	32d
FORD, CHARLES (Rep.)	Santa Cruz	12th
FORD, HENRY L. (Dem.)	Colusa	3d
Died at Nomo Cult, July 2, 1860.		
FOREMAN, A. L. (Dem., Peo. P.)	San Joaquin	32d
FORSYTH, WILLIAM K. (Rep.)	San Francisco	22d
FORTNA, STEPHEN R. (Dem.)	Sutter	25th
Died at Yuba City, June 27, 1892.		
FORTUNE, H. W. (Dem.)	San Francisco	18th
FOSTER, NEWELL K. (Rep.)	Alameda	34th, 35th
Resigned March 16, 1903; Member State Board of Health, 1903–.		
FOSTER, THERON (Dem.)	El Dorado	6th
—— (Doug. Dem.)	El Dorado	12th
FOURGEAUD, VICTOR J. (Rep.)	San Francisco	8th
Died at San Francisco, January 1, 1875.		
FOWLER, CHANDLER B. (Whig)	Butte	3d
Died at Marysville, October 17, 1866.		

ASSEMBLYMEN—Continued.

Name.	Counties.	Sessions.
FOWLER, FRANK L. (Rep.)	Alameda	29th
FOX, CHARLES N. (Rep.)	Alameda	23d
Associate Justice of the Supreme Court, 1889–91.		
FRANCK, FREDERICK C. (Rep.)	Santa Clara	19th, 20th
Also State Senator. Died at Santa Clara, December 20, 1902.		
FRANKLIN, CHARLES R. (Rep.)	San Francisco	34th
FRANKLIN, JOSEPH (Rep.)	San Francisco	26th
Died at San Francisco, April 18, 1896.		
FRANKS, L. J. (Dem.)	San Mateo	28th
FRASER, JOHN (Union Dem.)	El Dorado	13th
FRASER, THOMAS (Union)	El Dorado	15th
——— (Rep.)	El Dorado	23d, 24th
Also State Senator. Died at Sacramento, July 2, 1902.		
FREEMAN, C. J. (Dem.)	San Luis Obispo	2d
Resigned February 6, 1851.		
FREEMAN, E. A. (Rep.)	Amador	29th
FREEMAN, EDWIN W. (Rep.)	Riverside	31st
FREEMAN, FRANK S. (Rep.)	Yolo	19th, 20th
Died at Woodland, July 8, 1900.		
FREEMAN, ISAAC F. (Dem.)	Sacramento	18th
Died at Elk Grove, December 7, 1892.		
FREEMAN, J. W. (Breck. Dem.)	Tulare	14th
Also State Senator. Died at Bakersfield, October 10, 1890.		
FREER, LEON D. (Dem.)	Butte	24th
Superior Judge of Butte County, 1885–88. Died at San Francisco, Sept. 19, 1888.		
FREIDENRICH, D. (Ind.)	San Francisco	20th
FRENCH, C. G. W. (Rep.)	Sacramento	19th
Trustee State Library, 1866–70; Chief Justice Supreme Court of Arizona, appointed 1877. Died at San Francisco, August 13, 1891.		
FRENCH, FRANK (Rep.)	San Francisco	26th
Also State Senator.		
FRENCH, PARKER H.	San Luis Obispo	5th
FRINK, DANIEL (Rep.)	Santa Clara	23d
FRINK, MINER, JR. (Union)	Alpine, Amador	16th
Seat successfully contested by A. C. Brown.		
FRISBIE, JOHN B. (Union)	Solano	17th
FRYER, RICHARD C. (Dem.)	Los Angeles	18th
Died at Los Angeles, December 7, 1888.		
FULLER, MORTIMER (Dem.)	Yuba	8th
——— (A. L. Dem.)	Yuba	10th

G

GAFFEY, PATRICK T. (Work.)	San Francisco	23d
GAGE, STEPHEN T. (Amer.)	El Dorado	7th
GALBRAITH, J. D. (Dem.)	El Dorado	9th
GALBRAITH, W. H. (Rep.)	Santa Cruz	29th
GALLAGHER, J. G. (Dem.)	San Francisco	30th
GALLAGHER, P. A. (Dem.)	Calaveras	11th
Also State Senator.		
GALLOWAY, JOSEPH W. (Rep.)	Contra Costa	19th
GALVIN, E. R. (Dem.)	Tuolumne	6th
Seat contested by Samuel McCurdy and declared vacant January 20, 1855. Died at Sonora, October 18, 1880.		
GAMS, H. S. (Rep.)	Tehama, Trinity	34th
GARDINER, JAMES H. (Dem.)	Yuba	3d
——— (Dem.)	Sierra, Yuba	4th
Also State Senator. Died at Sausalito, May, 1899.		
GARDNER, JOHN (Rep.)	Calaveras	28th
Died at Angels Camp, October 12, 1897.		
GARFIELDE, SELUCIUS (Dem.)	El Dorado	4th
Delegate to Congress from Washington Territory, 1871.		

ASSEMBLYMEN—Continued.

Name.	Counties.	Sessions.
GARIBALDI, STEPHEN J. (Work.)	San Francisco	23d
GARRETSON, JOHN (Rep.)	San Mateo	21st
GARRITY, PETER (Dem.)	San Francisco	24th
GARVER, MICHAEL (Dem.)	Nevada	22d, 29th
GASTON, HENRY A. (Amer.)	Sierra	7th
GATELY, WILLIAM H. (Dem.)	San Francisco	30th
—— (Fusion)	San Francisco	32d
GAUSSAIL, EMILE A. (Dem.)	San Francisco	25th
GAVER, E. S. (Dem.)	Yuba	6th
GAVIGAN, WILLIAM J. (Dem.)	San Francisco	24th
GAY, MILUS H. (Rep.) Died at San José, March 18, 1894.	Santa Clara	24th
GAY, ROBERT (Rep.)	Alameda	31st
GAYLORD, E. H. (Whig) Died at Nevada City, August 7, 1888.	Nevada	6th
GEARY, DENNIS (Work.)	San Francisco	24th
GELLER, WILLIAM (Dem.)	Yuba	6th
GELWICKS, DANIEL W. (Dem.) State Printer, 1867–71; State Prison Director, 1883–84. Died at Sacramento, November 24, 1884	Alameda	21st
GEORGE, JAMES (Dem.)	San Francisco	7th
GIBSON, JOHN L. (Dem.)	Calaveras	19th
GIBSON, JOSEPH H. (Dem.)	Placer	3d
GIFFEN, GEORGE W. (Dem.)	Nevada	20th, 21st, 22d
GILBERT, JAMES A. (Dem.)	San Francisco	5th
GILDEA, CHARLES (Dem.)	El Dorado	17th, 18th
—— (Dem.) Speaker pro tem. 18th Assembly, 1869–70; Member State Board of Equalization, 1883–87.	San Francisco	22d
GILLETTE, M. G. (Breck. Dem.)	Tuolumne	12th
GILMAN, CALEB (Dem.)	Tuolumne	8th
GILMORE, GEORGE W. (Rep.)	Calaveras	20th
GILMORE, JOHN (Dem.)	San Francisco	24th
GILMORE, N. (Dem.)	El Dorado	20th
GILTNER, FRANCIS (Dem.)	Mariposa	17th
GLASS, J. H. (Rep.)	San Luis Obispo	31st
GLEESON, WILLIAM H. (Rep.)	San Francisco	35th
GLENN, F. B. (Dem.)	Colusa, Glenn, Lake	33d
GLYNN, JOHN P. (Rep.)	San Francisco	29th
GOBER, WILLIAM R. (Whig)	Santa Clara	6th
GODARD, H. B. (Dem.)	Tuolumne	5th
GODCHAUX, EDMOND (Dem.)	San Francisco	30th
GODFREY, GEORGE B. (Dem.)	San Francisco	32d
GOFF, T. H. (Rep.)	San Bernardino	32d
GOODALL, CHARLES (Rep.) Died in England, July 13, 1899.	San Francisco	19th
GOODALL, J. E. (Union)	Mono, Tuolumne	16th
GOODHUE, S. G. (Rep.)	San Mateo	32d
GOODMAN, L. C. (Dem.)	Sacramento	11th
GOODRICH, JOHN A. (Rep.)	Los Angeles	35th
GOODWIN, JOHN D. (Dem.) Judge 21st Judicial District, 1876–78.	Lassen, Plumas	16th
GORDON, ALEXANDER (Rep.) Successfully contested seat of A. C. McAllister, and qualified February 21, 1862.	Marin	13th
—— (Rep.)	San Mateo	29th
GORDON, MARION W.	Calaveras	5th
GORDON, S. B. (Dem.)	San Mateo	9th
GORDON, UPTON M. (Breck. Dem.)	Marin	12th

ASSEMBLYMEN—Continued.

Name.	Counties.	Sessions.
GORLEY, HUGH A. (Rep.)	San Francisco	23d
GOUCHER, GEORGE G. (Dem.) Also State Senator.	Mariposa, Merced	26th
GOUGH, CHARLES H. (Dem.) Died at San Francisco, July 25, 1895.	San Francisco	22d
GOULD, ANDREW J. (Rep.)	Alpine, Inyo, Mono	27th
GOULD, FRANK H. (Dem.)	Mariposa, Merced	29th
——— (Dem.) Speaker 30th Assembly, 1893; Commissioner Building and Loan Associations, 1897-1901.	Merced, Stanislaus	30th
GRAGG, R. F. (Whig)	Placer	6th
GRAHAM, A. J. (Dem.)	El Dorado	9th
GRAHAM, JAMES S. (Whig)	Solano	3d
GRANGER, LEWIS C. (Dem.) Died at Oroville, May 20, 1890.	Butte	25th, 27th
GRAVES, WILLIAM J. (Dem.) Also State Senator. Died at San Luis Obispo, August 2, 1884.	San Luis Obispo	6th, 8th
GRAY, GILES H. (Rep.)	San Francisco	19th
GRAY, J. S.	Monterey district	1st
GRAY, JOHN C. (Rep.) Superior Judge of Butte County, 1891–.	Butte	20th
GRAY, NATHANIEL (Union) Died at Oakland, April 24, 1889.	San Francisco	15th
GRAY, THOMAS (Dem.)	San Francisco	7th
——— (Rep.)	San Francisco	9th
GREEN, A. F. (Union)	San Mateo	15th
GREEN, ALFRED A. (Dem.) Died at San Francisco, March 3, 1899.	San Francisco	5th
GREEN, EDWARD L. (Dem.) Died at San Diego, November 28, 1872.	Calaveras	18th
GREEN, JAMES J. (Doug. Dem.) Also State Senator. Died at San Francisco, April 11, 1893.	El Dorado	12th
GREEN, PERRY M. (Rep.)	Los Angeles	23d
GREEN, WILL S. (Dem.) State Library Trustee, 1890-98; State Treasurer, 1898-99; U. S. Surveyor-General for California, 1894-97.	Colusa, Tehama	17th
GREENE, W. E. (Union) Superior Judge of Alameda County, 1880–.	San Joaquin	16th
GREENWELL, CHARLES B. (Rep.) Also State Senator.	Ventura	33d
GREER, WALTER W. (Rep.) Trustee Sutter's Fort, 1893–.	Sacramento	34th, 35th
GREGORY, ANDREW J. (Dem.)	Mariposa, Merced	10th
——— (Breck. Dem.)	Mariposa, Merced	12th
GREGORY, J. B. (Dem.)	Amador, Alpine	17th
GREGORY, U. S. (Dem.)	Amador	26th
GRIFFIN, J. M. (Dem.)	Fresno	33d
GRIFFITH, A. J. (Dem.)	San Francisco	22d
GRIFFITH, EMERSON J. (Dem.)	Fresno	24th
GRIFFITH, HUMPHREY (Dem.) Also State Senator. Died at San Francisco, March 23, 1863.	Yolo	5th
GRISWOLD, J. W. (Union Dem.)	Calaveras	13th
GRISWOLD, JOHN C. (Dem.)	San Francisco	18th
GRISWOLD, M. (Dem.)	Inyo, Mono	21st
GROOM, ROBERT W. (Dem.)	San Diego	9th, 11th
GROTEFEND, GEORGE A. (Dem.)	Lassen, Modoc, Shasta	35th
GRUWELL, L. H. (Dem.)	Lake	27th
GUILFOYLE, WILLIAM J. (Rep.)	San Francisco	34th
GUNNISON, ANDREW J. (Union) Died at San Francisco, April 25, 1902.	San Francisco	14th

ASSEMBLYMEN—Continued.

Name.	Counties.	Sessions.
GURNETT, W. J. (Rep.)	Alameda	20th
GUY, W. R. (Rep.)	San Diego	31st, 32d
Trustee State Normal School at San Diego, 1897-1902.		
GWINN, HARRISON (Dem.)	Yolo	10th, 11th
Died at Knight's Landing, July 16, 1881.		

H

HAGANS, WILLIAM B.	Mendocino, Sonoma	5th
—— (Doug. Dem.)	Humboldt	12th
Died at Ukiah, June 18, 1881.		
HAIL, F. G. (Rep.)	Plumas, Sierra	29th
HAILE, RICHARD C. (Amer.)	Napa	7th
—— (Dem.)	Solano	18th, 22d
Died at Vacaville, January 23, 1890.		
HALDEMAN, P. M. (Dem.)	Tuolumne	9th
HALE, JAMES E. (Rep.)	Placer	24th
Also State Senator. Died at Auburn, September 22, 1895.		
HALEY, J. W. (Dem.)	Merced, Stanislaus	34th
HALIDAY, THOMAS J. (Dem.)	Sierra	11th
HALL, A. P. (Rep.)	Placer	31st
Also State Senator. Died at Penryn, June 27, 1900.		
HALL, GAVEN D. (Dem.)	El Dorado	2d, 8th
Also State Senator. Died at Napa, February 12, 1893.		
HALL, JAMES A. (Dem.)	Santa Cruz	28th
HALL, SYDNEY (Dem.)	San Francisco	25th
Also State Senator.		
HALLEY, M. P. (Whig)	San Joaquin	4th
Deceased.		
HALSTED, JAMES L. (Dem.)	Santa Cruz	11th
Died at San Francisco, January 10, 1897.		
HAMILL, JOHN (Ind.)	San Francisco	20th
Died at San Francisco, October 7, 1879.		
HAMILTON, GEORGE W. (Dem.)	Placer	30th
HAMILTON, WILLIAM A. (Dem.)	Del Norte	25th
HAMLIN, FRANCIS (Union)	Sutter	16th
HAMLIN, THOMAS T. (Dem.)	Tuolumne	9th
HAMM, S. F. (Dem.)	El Dorado	8th
Also State Senator. Deceased.		
HAMMITT, A. W. (Ind.)	Contra Costa	20th
HAMMOND, J. B. (Dem.)	Mariposa, Merced	11th
HAMMOND, RICHARD P. (Dem.)	San Joaquin	3d
Speaker 30th Assembly, 1852; Collector for the Port of San Francisco, appointed 1853. Died at San Francisco, November 28, 1891.		
HANCOCK, HENRY (Dem.)	Los Angeles	9th, 10th
Collector for the Port of San Diego, 1860. Died at Santa Monica, January 9, 1883.		
HANDY, PHILO (Rep.)	Mendocino	27th
HANEN, WILLIAM (Rep.)	Mendocino	34th
HANLEY, J. M. (Dem.)	San Francisco	33d
HANNA, WILLIAM (Dem.)	Santa Clara	22d
HANSBROW, THOMAS (Union)	Sacramento	16th
Died at Sacramento, August 31, 1868.		
HANSON, JAMES H. (Breck. Dem.)	Yuba	12th
Died in Yuba County, March 31, 1890.		
HARASZTHY, AGOSTAN (Dem.)	San Diego	3d
Died in Nicaragua, July 6, 1869.		
HARDING, JAMES W. (Dem.)	San Francisco	21st
HARDY, LOWELL J., JR. (Rep.)	San Francisco	23d
HARE, ISAAC (Dem.)	Shasta	8th
Died at Shasta, July 31, 1890.		
HARLOE, MARCUS (Rep.)	San Luis Obispo	29th

ASSEMBLYMEN—Continued.

Name.	Counties.	Sessions.
HARRIMAN, WILLIAM D. (Rep.)	Placer	12th
Also State Senator.		
HARRIS, G. F. (Dem.)	Modoc, Siskiyou	21st
Superior Judge of Modoc County, 1884–97.		
HARRIS, J. J. (Dem.)	San Benito	23d
HARRIS, JAMES O. (Dem.)	Sutter	9th
HARRIS, L. (Rep.)	Santa Barbara	32d
HARRIS, P. H. (Doug. Dem,)	Butte	12th
HARRISON, J. W. (Whig)	Sacramento	4th
HARRISON, RICHARD (Dem.)	Mendocino, Sonoma	8th
HARRISON, W. J. (Doug. Dem.)	Placer	12th
HART, E. C. (Rep.)	Sacramento	28th
Also State Senator.		
HART, JAMES D. (Rep.)	San Francisco	35th
HART, THOMAS J. (Dem.)	Colusa, Tehama	21st, 22d
——— (Dem.)	Colusa	27th
Died at Colusa, September 30, 1891.		
HARTSON, CHANCELLOR (Union)	Lake, Napa	14th
——— (Rep.)	Napa	23d, 24th
Elected at special election January 16, 1880, vice W. J. Maclay, who died at Napa, November 13, 1879; qualified January 27, 1880. Also State Senator. Died at Napa, September 25, 1889.		
HARTSOUGH, J. B. (Union)	Yolo	15th
HARVEY, JOEL A. (Rep.)	Solano	25th
HARVEY, OBED (Rep.)	Sacramento	19th
Also State Senator. Died at Galt, January 16, 1894.		
HARVILLE, JOHN W. (Dem.)	Placer	11th
HASSON, D. W. (Rep.)	Orange	34th
HASTINGS, E. O. F. (Dem.)	Sutter	5th
Register United States Land Office at Marysville, appointed 1857. Died at San Francisco, May 1, 1889.		
HASWELL, CHARLES S. (Union)	Sutter	14th
Also State Senator. Died at Oakland, September 21, 1893.		
HATCH, HENRY L. (Union)	Nevada	16th
Died at Grass Valley, October 6, 1892.		
HATFIELD, L. T. (Rep.)	Sacramento	31st
HAUN, DAVID L. (Breck. Dem.)	Yuba	12th
HAVENS, H. W. (Dem.)	Humboldt	9th
HAWES, HORACE (Dem.)	San Francisco	7th
Also State Senator. Died at San Francisco, March 12, 1871.		
HAWKINS, MICHAEL (Dem.)	San Francisco	16th
HAWLEY, ASA H. (Dem.)	El Dorado	11th
HAWLEY, B. F. (Dem.)	Nevada	18th
HAWLEY, W. A. (Rep.)	Santa Barbara	29th
HAWORTH, JAMES (Dem.)	San Francisco	22d
HAY, ALEXANDER (Ind.)	Santa Clara	20th
HAYES, BENJAMIN (Dem.)	San Diego	17th
Judge 1st Judicial District, 1853–64. Died at Los Angeles, August 4, 1877.		
HAYES, GEORGE R. B. (Dem.)	San Francisco	18th
Died at San Francisco, April 5, 1896.		
HAYES, H. M. (Rep.)	Monterey	19th
HAYES, HENRY (Dem.)	Nevada	11th
HAYES, JOHN (Rep.)	San Francisco	29th
HAYES, MICHAEL (Dem.)	San Francisco	18th
Died at San Francisco, November 18, 1888.		
HAYNE, WILLIAM A. (Dem.)	Santa Barbara, Ventura	21st
HAZARD, HENRY T. (Rep.)	Los Angeles	26th
HEAD, H. W. (Dem.)	Los Angeles	25th
HEALD, HARMON G. (Amer.)	Mendocino, Sonoma	7th
Died at Healdsburg, December 17, 1858.		

ASSEMBLYMEN—Continued.

Name.	Counties.	Sessions.
HEALD, JOHN L. (Ind.)	Solano	20th
HEALEY, H. (Dem.)	San Francisco	31st
HEALY, THOMAS E. (Dem.)	San Francisco	25th
HEARST, GEORGE (Dem.)	San Francisco	16th
Trustee State Miners' Hospital, appointed April 25, 1881; Trustee State Mining Bureau, 1885–89; United States Senator, 1886–91. Died at Washington, D. C., February 28, 1891.		
HEATH, LUCIEN (Rep.)	Santa Cruz	25th, 26th
Secretary of State and Auditor of Oregon, 1857–61; Clerk of Supreme Court of Oregon, 1861–63. Died at Santa Cruz, December 19, 1888.		
HEATH, RICHARD W.	San Joaquin district	1st
Resigned February 18, 1850. Died at St. Helena, February 6, 1875.		
HEATH, RUSSELL (Dem.)	Santa Barbara	9th, 27th
HEISKELL, TYLER D. (Amer.)	El Dorado	7th
Member second Constitutional Convention; Member State Board of Equalization, 1880–83. Died at Tulare, December 8, 1897.		
HENDERSON, ROBERT (Doug. Dem.)	El Dorado	12th
Died at Sacramento, July 16, 1864.		
HENDRICK, ELIJAH W. (Rep.)	San Diego	24th
HENDRICKSON, W. (Dem.)	San Francisco	30th
HENLEY, BARCLAY (Dem.)	Sonoma	18th
Presidential Elector, 1880; Representative in Congress, 1883–87.		
HENLEY, GEORGE W. (Dem.)	Mendocino	18th
Died at Santa Rosa, August 1, 1881.		
HENLEY, THOMAS J.	Sacramento district	1st
Qualified March 15, 1850, vice White, resigned. Representative in Congress from Indiana, 1843–49; Presidential Elector, 1852; Postmaster of San Francisco, 1852–54; U. S. Superintendent of Indian Affairs, 1854. Died in Mendocino County, May 1, 1875.		
HENLEY, WHIT. (Dem.)	Mendocino	26th
HENRY, ALLEN (Dem.)	Butte	26th, 27th
Died at Chico, April 29, 1900.		
HENRY, BRICE M. (Dem.)	San Luis Obispo	11th
Died at San Francisco, April 8, 1861.		
HENRY, JAMES R. (Dem.)	San Joaquin	27th
Died at Farmington, June 10, 1902.		
HENRY, JOHN C. (Whig)	Mariposa	5th
Died at Cavorca, Mexico, April 7, 1857.		
HENRY, LORENZO A. (Rep.)	San Francisco	32d, 33d, 34th
HERBERT, PHILIP T. (Dem.)	Mariposa	4th, 5th
Representative in Congress, 1855–57. Died in Louisiana, July 23, 1864.		
HERRINGTON, DENNIS W. (Union)	Santa Clara	14th
Member second Constitutional Convention.		
HERSEY, GEORGE E. (Rep.)	Santa Clara	29th
Died at Gilroy, September 26, 1894.		
HERSEY, PHILO (Rep.)	Santa Clara	28th
Trustee State Normal School at San José, 1892–95.		
HERSHEY, DAVID N. (Dem.)	Yolo	23d, 25th
Died in Yolo County, February 5, 1903.		
HESTON, THOMAS M. (Dem.)	Fresno, Tulare	11th
Drowned in Kern River, June, 1863.		
HEYDENFELDT, ELCAN (Whig)	San Francisco	4th
Resigned April 1, 1853; re-elected at special election, and qualified on the 18th. Also State Senator.		
HEYWOOD, WALTER M. (Rep.)	Alameda	26th
HICKS, JOHN A. (Dem.)	San Francisco	22d
HIGBIE, A. (Ind.)	Los Angeles	20th
HIGBY, WILLIAM (Rep.)	San Benito	34th
HIGGINS, JOHN M. (Rep.)	Sacramento	35th
HIHN, F. A. (Ind.)	Santa Cruz	18th
Trustee Polytechnic School, 1902–.		
HILL, A. W. (Rep.)	Humboldt	32d

ASSEMBLYMEN—Continued.

Name.	Counties.	Sessions.
HILL, ALBERT A. (Rep.)	San Francisco	10th
HILL, R. D. (Dem.) Died at La Porte, May, 1875.	Sierra	9th
HILL, RAMON J. (Breck. Dem.)	Santa Barbara, San Luis Obispo	14th
—— (Union)	Santa Barbara, San Luis Obispo	15th, 16th
HILL, SAMUEL (Doug. Dem.)	El Dorado	12th
HILL, WILLIAM H. (Dem)	Nevada	9th, 20th
HILLYER, E. W. (Rep.) Died at Carson, Nev., May 10, 1882.	Placer	13th
HINCHMAN, AUGUSTUS F. (Whig) Died at San Francisco, January 19, 1899.	Santa Barbara	3d
HINES, BENJAMIN S. (Dem.)	Contra Costa	10th
HINSHAW, EDWARD C. (Dem.) Also State Senator.	Sonoma	19th, 21st, 22d, 24th
HIRST, R. P. (Dem.)	Del Norte, Klamath	9th
—— (Union)	Del Norte, Klamath	15th
HITCHENS, JAMES (Dem.)	Butte	9th
HITTELL, JOHN S. (Union) Died at San Francisco, March 8, 1901.	San Francisco	15th
HOAG, ISAAC N. (Union Dem.) Died at Redlands, April 23, 1898.	Yolo	13th
HOAG, O. H. (Dem.)	Sonoma	15th, 16th
HOBART, J. A. (Rep.)	Alameda	9th
HOCKING, THOMAS C. (Rep.)	Nevada	29th
HOEY, LAWRENCE (Rep.) Died at San Francisco, May 9, 1900.	San Francisco	33d
HOEY, LAWRENCE J. (Dem.) Died at San Francisco, October 3, 1901.	San Francisco	29th
HOFF, JOHN J. (Dem.)	Tuolumne	4th, 5th
HOFF, WILLIAM C. (Dem.) Died at San Francisco, September 10, 1872.	San Francisco	2d
HOFFMAN, D. B. (Union Dem.) Presidential Elector, 1868. D ed at San Diego, November 20, 1891.	San Diego	13th
HOGLE, L. I. (Union)	Mono, Tuolumne	16th
HOITT, IRA G. (Rep.) State Superintendent of Public Instruction, 1887–91.	San Francisco	24th
HOLDEN, WILLIAM (Dem.)	Stanislaus	8th
—— (Dem.) Also State Senator. Died at Healdsburg, June 3, 1884.	Mendocino	16th, 24th
HOLLAND, CHARLES A. (Dem.)	Mariposa, Tuolumne	31st
HOLLAND, NATHANIEL (Dem.) Died at San Francisco, July 31, 1894.	San Francisco	7th
HOLLIDAY, S. W. (Rep.)	San Francisco	9th
HOLLISTER, DWIGHT (Union)	Sacramento	16th
—— (Rep.)	Sacramento	26th
HOLLISTER, HANNIBAL (Dem.)	El Dorado	5th
HOLLISTER, JOHN H. (Rep.)	San Luis Obispo	25th
HOLLOWAY, J. B. (Dem.)	Los Angeles	22d
HOLMAN, D. B (Breck. Dem.)	Solano	12th
HOLMAN, G. C. (Dem.)	San Joaquin	9th, 10th
HOLMES, E. W. (Rep.)	San Bernardino	28th
HOOK, HENRY (Rep.) Died at Oakland, January 14, 1896.	Contra Costa	28th
HOOVER, A. A. (Amer.)	Sierra	7th
HOPKINS, WILLIAM R. (Whig) Resigned December 30, 1852.	El Dorado	3d
HOPPER, PETER J. (Union)	Sacramento	16th
—— (Rep.) Speaker pro tem. 19th Assembly, 1871–72. Died at Sacramento, July 22, 1883.	Sacramento	19th

ASSEMBLYMEN—Continued.

Name.	Counties.	Sessions.
HORAN, MICHAEL S. (Dem.) Died at San Francisco, December 10, 1892.	Sacramento	18th
HORR, B. D. (Whig) Died at Tuolumne City, February 9, 1869.	Tuolumne	5th
HORRELL, T. M. (Doug. Dem.)	Amador	12th
HOSMER, HORACE B. (Whig) Died at San Francisco, November 11, 1872.	San Francisco	6th
HOTCHKISS, W. J. (Dem.)	Sonoma	27th
HOUGHTALING, A. J. (Whig) Died at San Francisco, February 16, 1900.	Calaveras	5th
HOUGHTON, FRANK (Dem.)	Tehama, Trinity	32d
HOURIGAN, JOHN J. (Rep.)	San Francisco	34th
HOUSER, FREDERICK W. (Rep.)	Los Angeles	35th
HOWARD, BENJAMIN F. (Dem.)	Colusa, Glenn, Lake	35th
HOWARD, GEORGE H. (Union)	San Mateo	16th
HOWARD, MOSES B. (Dem.)	San Francisco	24th
HOWARD, WILLIAM J. (Dem.)	Mariposa, Merced	8th
HOWE, ROBERT (Dem.)	Tuolumne	10th, 11th
—— (Dem.)	San Francisco	20th
—— (Dem.) Also State Senator.	Sonoma	28th
HOWELL, CHARLES S. (Dem.) Died in Sacramento County, August 25, 1861.	Sacramento	9th
HOWELL, MATT. D. (Union)	Plumas	14th
HOYT, JAMES T. (Dem.)	Tuolumne	5th
HUBBARD, J. A. (Dem.)	Modoc, Shasta	34th
HUBBARD, J. C. (Dem.)	San Francisco	5th
HUBBARD, LORENZO (Union) Died in Siskiyou County, October 2, 1871.	Yuba	15th
HUBER, ORLANDO H. (Rep.)	Los Angeles	31st, 33d
HUBERT, NUMA (Dem.) Deceased.	San Francisco	5th
HUBNER, CHARLES G. (Dem.)	San Joaquin	18th
HUDSON, THOMAS W. (Dem.) Deceased.	Sonoma	18th
HUDSON, W. G. (Rep.)	Monterey	31st, 32d
HUDSPETH, JAMES M. (Dem.) Also State Senator. Deceased.	Sonoma	3d
HUESTIS, A. J. (Union)	Humboldt	16th
HUGG, BENJAMIN P. (Dem.)	Yuba	11th, 22d
HUGHES, CHARLES A. (Dem.) Died at Sacramento, March 17, 1883. William T. Wallace elected March 18, 1884, for extra session.	San Francisco	25th
HUGHES, JOHN T.	Sacramento district	1st
HUME, JOHN (Dem.) Died in Indiana, August 27, 1867.	El Dorado	8th
HUNDLEY, P. O. (Dem.) Judge 2d Judicial District, 1878–80; Superior Judge of Butte County, 1880–84, 1888–90. Died at Oroville, March 14, 1899.	Plumas	11th
HUNEWELL, F. E. (Rep.)	Alpine, Inyo, Mono	29th
HUNT, AARON B. (Union)	Santa Clara	16th
HUNT, JEFFERSON (Whig)	Los Angeles	4th
—— (Dem.) Deceased.	San Bernardino	5th, 6th, 7th, 8th
HUNT, WILLIAM B. (Union)	Sacramento	15th, 16th
—— (Rep.) Died at San Francisco, November 13, 1889.	San Francisco	26th
HUNTER, A. B. (Dem.)	Santa Clara	25th
HUNTER, ALEXANDER (Doug. Dem.) Deceased.	El Dorado	12th

ASSEMBLYMEN—Continued.

Name.	Counties.	Sessions.
HUNTER, EDWARD (Dem.)	Los Angeles	5th, 8th
U. S. Marshal for Southern District of California, appointed 1853.		
HUNTER, JAMES W. (Amer.)	San Joaquin	7th
HURLBURT, B. G. (Ind.)	Humboldt	20th
Also State Senator.		
HURLEY, M. J. (Dem.)	San Francisco	30th
HUSE, C. E. (Whig)	Santa Barbara	4th
Qualified March 25, 1853, vice Lee, resigned.		
HUSSEY, FRANK W. (Rep.)	San Francisco	26th
HUTSON, J. L. (Dem.)	San Joaquin	30th
HYDE, M. D. (Rep.)	Alameda	27th, 28th
HYNES, JAMES (Dem.)	Sonoma	23d
Died at Petaluma, March 12, 1882.		

I

IMUS, HIRAM A. (A. L. Dem.)	Santa Cruz	10th
INGERSOLL, THOMAS J. (Dem.)	Tuolumne	3d
Died at San José, April 30, 1880.		
INGHAM, GEORGE H. (Dem.)	El Dorado	20th
INMAN, A. (Dem.)	Contra Costa	8th
INMAN, DANIEL (Ind.)	Alameda	18th
Member second Constitutional Convention.		
IRELAND, M. C. (Union)	Monterey	16th
IRISH, JOHN B. (Rep.)	Lassen, Plumas, Sierra	34th
IRVING, S. W. (Dem.)	El Dorado	34th
IRWIN, CHARLES F. (Dem.)	El Dorado	25th
Died at Placerville, July 1, 1901.		
IRWIN, RICHARD (Dem.)	Butte	4th, 5th
—— (Dem.)	Plumas	8th
Also State Senator. Died in Plumas County, February 15, 1869.		
IRWIN, WILLIAM (Union Dem.)	Siskiyou	13th, 14th
Also State Senator. Died at San Francisco, March 15, 1886.		

J

JACKSON, A. J. (Dem.)	Lassen, Modoc	29th
JACKSON, ANDREW R. (A. L. Dem.)	Sacramento	10th
Died at San Francisco, August 30, 1876.		
JACKSON, HORACE J. (Work.)	San Francisco	24th
JACKSON, T. O. (Union Dem.)	Yuba	13th
JACOBS, I. W. (Dem.)	Yolo	30th
JACOBSEN, H. J. T. (Rep.)	Fresno	30th
JAMES, D. W. (Dem.)	San Luis Obispo	28th
JAMES, FRANK (Dem.)	Los Angeles	34th
JAMES, JOHN C. (Dem.)	Sierra	5th
Died at Carson, Nev., January 24, 1874.		
JAMES, JOHN M. (Dem.)	San Bernardino	17th
JAMES, W. T. (Rep.)	San Francisco	19th
JAMISON, SAMUEL I. (Dem.)	Santa Clara	21st
Died at Santa Clara, February 2, 1901.		
JENKINS, THOMAS (Dem.)	San Joaquin	8th
JENKINS, THOMAS J. (Dem.)	Butte	21st
JENKINS, TIMOTHY F. (Dem.)	Mariposa, Merced	11th
JENNISON, S. (Union)	Colusa, Tehama	15th
JESSUP, RICHARD M. (Rep.)	San Francisco	8th
Died at Panama, February 3, 1865.		
JILSON, C. B. (Rep.)	Del Norte, Siskiyou	33d
JOHN, WARREN M. (Rep.)	San Luis Obispo	34th, 35th
Trustee Polytechnic School, 1902–.		
JOHNSON, CHARLES H. (Breck. Dem.)	San Luis Obispo	12th
JOHNSON, D. J. (Rep.)	Humboldt	30th, 31st

ASSEMBLYMEN—Continued.

Name.	Counties.	Sessions.
JOHNSON, GEORGE A. (Union Dem.)	San Diego	14th
——— (Union)	San Diego	16th
Successfully contested seat of D. B. Kurtz, and qualified January 30, 1866.		
JOHNSON, GROVE L. (Rep.)	Sacramento	22d, 33d, 34th, 35th
Also State Senator.		
JOHNSON, H. H. (Dem.)	Santa Clara	30th
JOHNSON, J. K. (Dem.)	Del Norte, Siskiyou	26th
JOHNSON, J. M. (Dem.)	Alpine, Amador	18th
JOHNSON, J. NEELY (Whig)	Sacramento	4th
Governor, 1856–58; Justice of Supreme Court of Nevada, 1867–71. Died at Salt Lake City, Utah, August 31, 1872.		
JOHNSON, JAMES A. (Dem.)	Sierra	10th, 11th
Representative in Congress, 1867–71; Lieutenant-Governor, 1875–80; Registrar of Voters at San Francisco, 1883–84. Died at San Francisco, May 11, 1896.		
JOHNSON, JOHN C. (Dem.)	El Dorado	6th
Died in Arizona, September 13, 1876.		
JOHNSON, P. C. (Dem.)	Amador	11th
Died at Jackson, September 8, 1861.		
JOHNSON, R. S. (Rep.)	San Joaquin	28th, 29th
JOHNSON, SANBORN (Union)	Marin	15th
JOHNSTON, FINIS E. (Dem.)	Napa	25th
Director Napa Insane Asylum, 1876–82.		
JOHNSTON, GEORGE PEN. (Dem.)	San Francisco	6th
Clerk U. S. Circuit Court, appointed 1855. Died at San Francisco, March 4, 1884.		
JOHNSTON, WILLIAM (Rep.)	Sacramento	19th
Also State Senator.		
JOHNSTONE, WILLIAM A. (Rep.)	Los Angeles	35th
JONES, CHARLES T. (Rep.)	Sacramento	26th
JONES, CYRUS (Rep.)	Santa Clara	21st
Director State Board of Agriculture, 1880–81.		
JONES, EDWARD I. (Rep.)	San Joaquin	31st
JONES, F. L. (Rep.)	San Francisco	29th
JONES, J. C. (Dem.)	Yuba	5th
JONES, JOSEPH P. (Rep.)	Contra Costa	24th
Superior Judge of Contra Costa County, 1886–1900. Died at Martinez, Jan. 10, 1900.		
JONES, LEON E. (Rep.)	San Francisco	32d
JONES, T. E. (Union)	Trinity	17th
Superior Judge of Trinity County, 1880–1902.		
JONES, WILLIAM P. (Whig)	Calaveras	3d
JONES, WILSON W. (Dem.)	Los Angeles	6th
JORDAN, WILLIAM H. (Rep.)	Alameda	26th, 27th
Speaker 27th Assembly, 1887.		
JOSSELYN, EDWARD S. (Rep.)	Monterey	23d
Died at Monterey, May 25, 1897.		
JOST, CHARLES (Rep.)	San Francisco	19th
JOURDAN, JOSEPH W. (Dem.)	San Francisco	21st
Died at San Francisco, May 20, 1894.		

K

KABLER, NICOLAS (Dem.)	Placer	9th
KAHN, JULIUS (Rep.)	San Francisco	30th
Representative in Congress, 1899–1903.		
KALBEN, E. C. (Rep.)	San Francisco	26th
KEABLES, THOMAS A. (Fusion)	Alpine, Inyo, Mono	32d
KEATING, EDWARD (Dem.)	San Francisco	24th
Also State Senator. Died at San Francisco, March 11, 1889.		
KEEGAN, JOHN W. (Dem., Peo. P.)	Sonoma	32d
KEELER, J. M. (Rep.)	Inyo, Mono	25th
KEEN, ALFRED (Rep.)	San Diego	31st
KELLEY, JOHN M. (Dem.)	Yolo	17th, 18th
Member second Constitutional Convention. Died at Willows, May 22, 1881.		

ASSEMBLYMEN—Continued.

Name.	Counties.	Sessions.
KELLEY, JOSEPH McD. (Rep.)	Alameda	33d, 34th
KELLOGG, E. B. (Ind.)	Santa Cruz	2d
KELLOGG, E. D. (Amer.)	Humboldt	29th
KELLOGG, HENRY B. (Dem.)	Yuba	5th
KELLOGG, WILLIAM W. (Dem.) Also State Senator.	Lassen, Plumas	24th
KELLY, H. M. (Rep.)	San Francisco	32d
KELLY, RIPLEY C. (Amer.)	Plumas	7th
KELSEY, JOHN D. (Rep.)	Santa Clara	31st, 32d, 33d
KELSO, WILLIAM H. (Rep.)	Los Angeles	35th
KENDALL, C. W. (Union Dem.)	Mono, Tuolumne	13th
KENDRICK, JEPTHA J. (Dem.)	El Dorado	2d
——— (Dem.)	San Diego	7th, 8th, 15th
KENNEALLY, CHARLES F. (Rep.) Port Warden at San Francisco, 1899–.	San Francisco	33d
KENNEDY, JOHN J. (Dem.)	San Francisco	30th
KENNEDY, JOHN O'B. (Dem.)	San Francisco	21st
KENYON, BREWSTER C. (Rep.) Speaker pro tem. 32d Assembly, 1897.	Los Angeles	31st, 32d
KERCHEVAL, REUBEN (Ind.)	Sacramento	20th
——— (Rep.) Died in Sacramento County, May 9, 1881.	Sacramento	22d
KERNS, T. J. (Dem.) Died at Los Angeles, November 22, 1900.	Los Angeles	30th
KERRICK, J. W. (Dem.)	San Joaquin	25th
KERRIGAN, MATTHEW J. (Dem., U. L.)	San Francisco	35th
KEWEN, E. J. C. (Breck. Dem.)	Los Angeles	14th
——— (Dem.) Attorney-General, 1849–50. Died at Los Angeles, November 25, 1879.	Los Angeles	15th
KEYES, THOMAS J. (Whig)	San Joaquin	6th
——— (Union) Also State Senator. Died at Stockton, January 20, 1895.	San Joaquin	14th
KIDDER, JOHN F. (Union) Commissioner Yosemite Valley, 1891–94; Débris Commissioner, 1893–1901. Died at Grass Valley, April 10, 1901.	El Dorado	16th
KIERNAN, CHARLES H. (Dem.) Died at Oakland, July 16, 1889.	San Francisco	28th
KILBURN, PARIS (Rep.) Bank Commissioner, 1894–98; Harbor Commissioner, 1899–1903.	Monterey	24th
KILLINGSWORTH, W. S. (Dem.)	Solano	35th
KINCAID, F. H. (Dem.)	San Joaquin	34th
KINCAID, JOHN E. (Union)	San Francisco	14th
KING, A. J. (Dem.)	Los Angeles	11th
KING, HOMER (Dem.) Died at Sacramento, February 28, 1876.	Amador	9th
KING, PERRY S. (Rep.)	Napa	35th
KING, WILLIAM A. (Dem.)	Nevada	18th
KINNEY, ASA (Dem.)	Plumas	6th
KIPP, ALPHEAS (Dem.)	Sacramento	3d
KITTRIDGE, F. M. (Dem.) Died at Santa Cruz, February 13, 1879.	Santa Cruz	4th
KLOTZ, RUDOLPH (Dem.) Died in Shasta County, April 7, 1885.	Shasta	20th
KNIGHT, EDWARD D. (Rep.)	San Francisco	34th, 35th
KNIGHT, SAMUEL (Whig) Died at San Francisco, April 16, 1866.	San Joaquin	4th
KNIGHTS, WILLIAM D. (Rep.)	Sacramento	33d
KNOWLAND, JOSEPH R. (Rep.) Also State Senator.	Alameda	33d, 34th
KNOX, G. W. (Rep.)	Los Angeles	27th

ASSEMBLYMEN—Continued.

Name.	Counties.	Sessions.
KNOX, MARTIN (Rep.)	Yuba	20th
KNOX, WILLIAM J. (Dem.)	Nevada	6th
Also State Senator. Died at San Francisco, November 13, 1867.		
KOLL, F. W. (Dem.)	San Francisco	5th
KOUTZ, JOHN (Rep.)	Sierra	18th
—— (Ind.)	Sierra	21st
Died at Alleghany, Sierra County, November 17, 1876.		
KUNGLE, CHARLES H. (Dem.)	Yuba	11th
—— (Breck. Dem.)	Yuba	12th
KURTZ, D. B. (Breck. Dem.)	San Diego	12th
—— (Dem.)	San Diego	16th
Seat successfully contested by George A. Johnson. Also State Senator.		

L

LA BAREE, W. H. (Rep.)	Tehama, Trinity	33d
LA BLANC, JOHN (Rep.)	San Francisco	27th
LACEY, C. F. (Rep.)	Monterey	29th
LACY, E. F. (Dem., Peo. P.)	San Francisco	32d
LAFFERTY, JOHN (Rep.)	San Francisco	26th
Died at San Francisco, February 24, 1886.		
LA GRAVE, CLOVIS T. (Dem.)	Amador	28th
LAIRD, J. W. P. (Dem.)	Kern	34th
LAIRD, JAMES T. (Rep.)	Modoc, Shasta	31st
LALOR, EDWARD (Breck. Dem.)	Yuba	12th
Died at Timbuctoo, December 18, 1868.		
LAMAR, JOSEPH B. (Dem.)	Mendocino, Sonoma	10th
—— (Dem.)	Mendocino	11th
Died at San José, July 27, 1892.		
LAMBERT, JOHN (Dem.)	Butte	11th
—— (Dem.)	Lassen, Plumas	18th
Also State Senator. Died at Woodland, March 20, 1890.		
LAMBOURN, FREDERICK (Dem.)	Los Angeles	21st
LAMMERS, MARTIN (Rep.)	San Joaquin	21st
LAMON, ROBERT B. (Amer.)	Mariposa, Merced	7th
Died at Washington, D. C., May 19, 1899.		
LANDSBOROUGH, L. M. (Fusion)	Sacramento	32d
LANE, MICHAEL (Work.)	San Francisco	23d
—— (Dem.)	San Francisco	24th
Died at San Francisco, September 11, 1893.		
LANE, T. W. (Breck. Dem.)	Merced, Stanislaus	13th
LANGDON, LEVI (Union)	Calaveras	15th
LARDNER, WILLIAM B. (Rep.)	Placer	33d
Also State Senator.		
LA RUE, HUGH M. (Dem.)	Sacramento	25th
Member second Constitutional Convention; Speaker 25th Assembly, 1883; Director State Board of Agriculture, 1880-92; Railroad Commissioner, 1895-99.		
LA RUE, JAMES B. (Dem.)	Alameda	8th
Died at Brooklyn, Alameda County, January 7, 1872.		
LARUE, JOHN M. (Dem.)	San Joaquin	30th
Died at Stockton, April 27, 1893.		
LASPEYRE, THOMAS (Dem.)	San Joaquin	10th, 11th
—— (Breck. Dem.)	San Joaquin	12th
Died at Butte City, Montana, September 9, 1883.		
LAUGENOUR, H. W. (Dem.)	Yolo	31st
LAUGHLIN, S. N. (Rep.)	Monterey	26th
LAW, JAMES L. (Dem.)	Butte	3d
LAWRENCE, A. C. (Dem.)	Trinity	11th
LAWRENCE, A. M. (Dem.)	San Francisco	27th
LEACH, FRANK A. (Rep.)	Solano	23d, 24th
Resigned February 20, 1882. Director Home of Adult Blind, 1888-96. Superintendent U. S. Mint.		

ASSEMBLYMEN—Continued.

Name.	Counties.	Sessions.
LEADBETTER, WALLACE R. (Rep.)	San Joaquin	23d
Died at Stockton, August, 1903.		
LEAKE, CHARLES A. (Dem.)	Calaveras	4th
Also State Senator. Died at Pioche, Nev., August 12, 1870.		
LEAKE, ED E. (Dem.)	Solano	24th
Trustee State Library, 1894-98; Commissioner of Public Works, 1895-99.		
LEARY, DANIEL J. (Dem.)	San Francisco	26th
Seat successfully contested by Julius Buhlert.		
LEAVITT, FRANK W. (Rep.)	Alameda	32d
Also State Senator.		
LE BARON, H. M. (Rep.)	Sonoma	33d
Member State Dairy Bureau, 1899-.		
LEE, BRUCE B. (Dem.)	Sacramento	17th
Harbor Commissioner, 1876-80. Died at Red Bluff, October 30, 1890.		
LEE, C. V. R. (Dem.)	Santa Barbara	4th
Contested by C. E. Huse, and resigned March 25, 1853. Died at Santa Barbara, January 11, 1863.		
LEE, HARVEY (Dem.)	El Dorado	9th
——— (Union)	Alpine, Amador	16th
Reporter Supreme Court, appointed April 28, 1858; Judge 16th Judicial District, 1866. Died at Sacramento, August 19, 1866.		
LEE, O. H. (Rep.)	Placer	19th
LEECH, REUBEN (Rep.)	Nevada	13th
——— (Union)	Nevada	16th
Died at Grass Valley, October 1, 1900.		
LEFEVER, JOSIAH (Dem.)	Sierra	10th
LEIHY, GEORGE W. (Amer.)	Sacramento	7th
Died in Arizona, November 18, 1866.		
LEININGER, CLARENCE W. (Rep.)	Del Norte, Siskiyou, Trinity	35th
LEMON, JAMES M. (Union)	Solano	16th
LETCHER, WILLIAM S. (Whig)	Santa Clara	4th, 5th
LEVEE, JEREMIAH (Work.)	Nevada	23d
LEVERSON, MONTAGUE R. (Dem.)	San Francisco	25th
Resigned April 28, 1884.		
LEVINSON, H. (Dem.)	Tulare	34th
LEWELLING, E. D. (Ind.)	Alameda	18th
Died at St. Helena, May 1, 1872.		
LEWIS, EDWARD J. (Dem.)	Colusa	7th
——— (Dem.)	Colusa, Tehama	9th
Also State Senator. Died at Red Bluff, April 20, 1881.		
LEWIS, EDWIN (Dem.)	San Francisco	27th
LEWIS, FRANK D. (Rep.)	Riverside	35th
LEWIS, GEORGE E. (Rep.)	San Francisco	29th
LEWIS, MARCUS (Rep.)	San Francisco	31st, 35th
LEWIS, OSCAR (Rep.)	San Francisco	24th
Member State Board of Arbitration, appointed April 30, 1891.		
LEWIS, SAMUEL (Dem.)	Marin	11th
LEWISON, JACOB L. (Rep.)	Nevada	25th
LIES, EUGENE (Dem.)	Santa Barbara	10th
LIGHTNER, C. W. (Dem.)	Calaveras	10th
LINCOLN, CHARLES G. (Whig)	Butte	6th
Died at New York, December 18, 1884.		
LIND, JOHN Y. (Dem.)	Calaveras	2d
Also State Senator.		
LINDENBERGER, F. T. (Rep.)	Riverside	32d
LINDSEY, WILLIAM H. (Whig)	Nevada	5th
LIPPINCOTT, BENJAMIN S. (Dem.)	San Francisco	7th
——— (Doug. Dem.)	Calaveras	12th
Also State Senator. Died in New Jersey, November 22, 1870.		
LISLE, DANIEL J. (Whig)	Sacramento	2d
Elected December 21, 1850, vice L. Dunlap, who died before qualifying. Died at San Francisco, February 8, 1855.		

ASSEMBLYMEN—Continued.

Name.	Counties.	Sessions.
LITTLE, W. A. (Dem.)	Siskiyou	19th
LITTLEFIELD, S. L. (Union)	Siskiyou	15th
LIVERMORE, JAMES (Dem.)	Amador	8th
LLEWELLYN, WILLIAM (Rep.)	Los Angeles	31st
LOEWY, WILLIAM (Rep.)	San Francisco	13th
LOFTON, F. R. (Rep.)	Yuba	19th
LONG, HENRY (Rep.)	Placer	19th
Died at Riverside, March 18, 1898.		
LONG, J. D. (Dem.)	San Francisco	28th
LONG, JAMES SHARON (Dem.)	Butte	8th
LONG, L. F. (Dem.)	Mendocino	22d
LONG, WILLIAM D. (Rep.)	Nevada	24th
LONG, WILLIAM G. (Rep.)	Inyo, Mono, Tuolumne	20th
—— (Rep.)	Tuolumne	26th
United States Marshal, appointed February 27, 1890.		
LONG, WILLIAM S. (Dem.)	Colusa, Tehama	16th
Died at Shasta, February 12, 1871.		
LOOFBORROW, D. T. (Dem.)	El Dorado	9th
LOUD, EUGENE F. (Rep.)	San Francisco	26th
Representative in Congress, 1891-1903.		
LOVE, DAVID (Rep.)	Sierra	13th
LOVELL, FREDERICK M. (Rep.)	San Francisco	26th
LOVELL, S. W. (Dem.)	Placer	11th
LOWE, JAMES R. (Rep.)	Santa Clara	28th, 29th
Also State Senator.		
LUDGATE, ROBERT (Dem.)	Amador	22d
Died at Sacramento, February 15, 1878.		
LUDLOW, WILLIAM B. (Union)	Amador	15th
LULL, LOUIS R. (Rep.)	San Francisco	10th
Died at San Francisco, October 8, 1894.		
LUMLEY, AUBREY M. (Dem.)	Inyo, Tulare	35th
LUNDQUIST, F. (Rep.)	San Francisco	33d
LUPTON, SAMUEL L. (Dem.)	San Francisco	16th, 17th
LUTTRELL, JOHN K. (Dem.)	Siskiyou	16th, 19th
Representative in Congress, 1873-79; State Prison Director, 1887-89. Died at Sitka, October 4, 1893.		
LUTTRINGER, R. J. (Dem.)	San Francisco	30th
LUX, A. L. (Rep.)	San Francisco	29th
LUX, FREDERICK (Union)	Mono, Tuolumne	14th, 15th
—— (Rep.)	San Francisco	35th
LYNCH, JOHN (Union)	San Francisco	15th
Died at Stockton, December 30, 1866.		
LYNCH, JOHN C. (Rep.)	San Bernardino	29th, 30th, 31st
Speaker 31st Assembly, 1895; U. S. Revenue Collector for first district of California.		
LYNCH, PHILIP (Dem.)	Placer	10th
Died at Gold Hill, Nev., February 13, 1872.		
LYONS, WILLIAM H. (Dem.)	Nevada	3d
Also State Senator. Died at Stockton, June 27, 1885.		

M

MACBETH, FRANK D. (Rep.)	San Francisco	34th
MACE, R. P. (Dem.)	Fresno	16th, 17th, 22d
Died at Madera, April 24, 1894.		
MACHIN, THOMAS N. (Rep.)	Mono, Tuolumne	13th
—— (Union)	Mono, Tuolumne	14th
Speaker 14th Assembly, 1863; Lieutenant-Governor, 1863-67.		
MACK, P. H. (Dem.)	Alpine, Inyo, Mono	30th, 33d
MACLAY, CHARLES (Rep.)	Santa Clara	13th
Also State Senator. Died at San Fernando, July 19, 1890.		

ASSEMBLYMEN—Continued.

Name.	Counties.	Sessions.
MAGRUDER, LLOYD (Breck. Dem.)	Yuba	12th
Died in Idaho, September 15, 1863.		
MAGUIRE, AUGUSTUS B. (Work.)	San Francisco	23d
MAGUIRE, JAMES G. (Dem.)	San Francisco	21st
Superior Judge of San Francisco, 1883–89; Representative in Congress, 1893–99; Nominee for Governor, 1898.		
MAHANY, AUGUSTUS M. (Dem., U. L.)	San Francisco	35th
MAHER, THOMAS C. (Rep.)	San Francisco	28th
Also State Senator.		
MAHLER, HENRY (Dem.)	El Dorado	27th, 28th
Also State Senator.		
MAHOLMB, J. B. (Union)	Sacramento	16th
MAHON, FRANK (Dem.)	San Francisco	17th
MAHONEY, FRANK (Dem.)	San Francisco	32d
MAKINS, JAMES N. (Dem.)	Placer	11th
MALARIN, MARIANO (Dem.)	Monterey	10th, 11th
Died at Santa Clara, April 28, 1895.		
MALCOLM, N. E. (Rep.)	Santa Clara	32d
MANDEVILLE, JAMES W. (Dem.)	Tuolumne	4th, 5th
Also State Senator. Died at Sacramento, February 4, 1876.		
MANN, HENRY R. (Dem.)	San Francisco	27th
MARDIS, BENJ. A. (Dem.)	Inyo, Mono, Tuolumne	17th
Died at Sacramento, February 7, 1873.		
MARION, F. N. (Rep.)	Los Angeles	29th
MARKLEY, WILLIAM J. (Dem.)	Tuolumne	9th
MARKS, J. M. (Dem.)	San Francisco	30th
MARSHALL, B. F. (Dem.)	Calaveras	9th
MARSTON, B. O. (Dem.)	Mariposa, Tuolumne	30th
MARTIN, ANDREW J. (Rep.)	San Francisco	27th
MARTIN, JAMES C. (Dem.)	Butte	18th
MARTIN, MONTGOMERY	Los Angeles district	1st
Resigned January 28, 1850.		
MARTIN, NOBLE (Dem.)	Placer	29th
Also State Senator. Died at Berkeley, August 30, 1896.		
MARTIN, ROBERT M. (Dem.)	Siskiyou	18th
MARTIN, SETH (Union)	Nevada	14th, 15th
MARTIN, SILAS M. (Dem.)	Sonoma	17th, 25th
Deceased.		
MARTIN, W. C. (Whig)	Trinity	4th
Seat successfully contested by Jesse S. Pitzer, who qualified January 19, 1853. Martin afterward declared entitled to the seat, and qualified January 21, 1853.		
MARVIN, G. D. (Rep.)	Humboldt	33d
MASON, W. B. (Rep.)	Del Norte	24th
MATHERS, GEORGE B. (Dem.)	Mendocino	19th
MATHEWS, WILLIAM P. (Dem.)	Colusa, Tehama	23d, 24th
—— (Dem.)	Tehama	27th, 28th
—— (Dem.)	Tehama, Trinity	30th
Speaker pro tem. 30th Assembly, 1893; World's Fair Commissioner, appointed May 22, 1893; State Librarian, 1896–97; Director State Board of Agriculture, 1892–1901; Member State Board of Health, 1897–1903; Member Auditing Board to Commissioner of Public Works, 1902–.		
MATLOCK, JAMES T. (Rep.)	Tehama	29th
MATTHEWS, JOHN H. (Union Dem.)	Trinity	13th
—— (Dem.)	San Benito	24th, 25th, 27th, 30th
MATTHEWS, JOHN R. (Dem.)	Los Angeles	29th
Also State Senator.		
MATTHEWS, R. L. (Amer.)	Monterey	7th
MATTHEWS, WILLIAM B. (Dem.)	Napa	10th
MATTINGLY, R. L. (Dem.)	San Mateo	17th
MATTOS, JOHN G., JR. (Rep.)	Alameda	34th, 35th
Trustee Deaf, Dumb, and Blind Asylum, 1901–.		

ASSEMBLYMEN—Continued.

Name.	Counties.	Sessions.
MAXSON, WILLIAM B. (A. L. Dem.)	San Mateo	11th
MAY, WILLIAM B. (Rep.) Commissioner Yosemite Valley, 1885–89. Deceased.	San Francisco	22d, 23d, 24th, 26th
MAYBELL, STEPHEN (Work.)	San Francisco	23d
MAYFIELD, JAMES B. (Dem.)	Napa	22d
MCALLISTER, A. C. (Union Dem.) Seat successfully contested by Alexander Gordon.	Marin	13th
MCBRAYER, JOHN M. (Dem.)	Sacramento	5th
MCBRIDE, JOHN W. (Dem.)	Siskiyou	20th
MCCALL, J. G. (Rep.)	Alameda	29th
MCCALLION, JOHN J. (Work.) Died at San Francisco, June 6, 1883.	San Francisco	23d, 24th
MCCALLUM, D. W. (Ind.) Died in Mendocino County, May, 1876.	Mendocino	20th
MCCANDLESS, A. G. (Whig)	Shasta	2d
——— (Whig)	Sutter	4th
MCCANDLISH, T. G. (Dem.)	Mariposa, Tuolumne	32d
MCCARTHY, JOHN (Dem.)	San Francisco	31st
MCCARTHY, JEREMIAH J. (Work.)	San Francisco	23d
MCCARTHY, JOHN H. (Dem.)	San Francisco	28th
MCCARTHY, MICHAEL (Dem.) Died at San Francisco, October 30, 1884.	San Francisco	21st
MCCARTNEY, H. S. G. (Rep.)	Los Angeles	35th
MCCARTY, A. P. (Dem.)	Lake	23d
MCCAULEY, C. D. (Dem.)	Solano	30th
MCCLASKEY, CALVIN (Dem.)	Yuba	18th
——— (Dem.)	Lassen, Plumas	25th
MCCLELLAN, J. M. (Peo. P.)	Kings, Tulare	32d
MCCLELLAND, JOHN A. (Dem.) Died at San Francisco, September 17, 1884.	San Francisco	16th
MCCLENAHAN, F. W. (Dem.)	Calaveras	27th
MCCLURE, DAVID (Rep.) Also State Senator. Died at San Francisco, December 8, 1888.	San Francisco	24th
MCCLURE, RICHARD A. (Rep.) Died at Mission San José, December 9, 1879.	Alameda	22d
MCCOLLIAM, T. W. (Union)	San Francisco	15th
MCCOMAS, RUSH (Rep.) Member second Constitutional Convention.	Santa Clara	22d, 23d
MCCONAHA, GEORGE N. (Dem.) Died at Seattle, Wash., May 4, 1854.	Sacramento	3d
MCCONNELL, J. I. (Dem.)	Yolo	35th
MCCONNELL, JOHN R. (Dem.) Attorney-General, 1854–56; Nominee for Governor, 1861; Trustee of State Library, 1861–64, 1870. Died at Denver, August 18, 1879.	Los Angeles	21st
MCCONNELL, WILLIAM (Dem.)	El Dorado	6th
MCCORKLE, JOSEPH W. (Dem.) Representative in Congress, 1851–53; Judge 9th Judicial District, 1853–55. Died in Maryland, March 30, 1884.	Sutter	2d
MCCOY, W. W. (Dem.) Died at Fort Jones, December 25, 1867.	Santa Clara	9th
MCCULLOUGH, JOHN G. (Union Dem.) Also State Senator.	Mariposa	13th
MCCULLOUGH, SAMUEL (Rep.) Died in San Mateo County, June 11, 1890.	San Francisco	19th
MCCURDY, SAMUEL (Whig) Elected at special election, vice E. R. Galvin, unseated, and qualified Feb. 23, 1855.	Tuolumne	6th
MCCUTCHEON, J. L. (Dem.) Died in Hawaiian Islands, 1859.	Colusa	6th
MCDADE, JOHN J. (Work.)	San Francisco	23d

ASSEMBLYMEN—Continued.

Name.	Counties.	Sessions.
McDaniel, C. A. (Dem.)	Calaveras	5th
Elected January 10, 1854, vice James H. Carson, who had been elected at the general election, but died at Stockton, December 12, 1853, before qualifying.		
McDermit, Charles (Dem.)	Siskiyou	11th
McDonald, A. M. (Rep)	Mariposa, Tuolumne	33d
McDonald, Fenton G. (Union Dem.)	Calaveras	14th
McDonald, George (Dem.)	El Dorado	5th, 8th
Died at Berkeley, March 19, 1885.		
McDonald, J. B. (Dem.)	Alameda	31st
Seat successfully contested by Collins.		
McDonald, John W. (Dem.)	San Francisco	24th
McDonald, Thomas H. (Dem.)	San Francisco	25th, 26th
Also State Senator. Died at Sacramento, March 19, 1896.		
McDonald, Walter (Amer.)	Klamath	7th
Died in New York State, July 7, 1895.		
McDonald, William (Rep.)	Alameda	33d
McDonnell, James, Jr. (Rep.)	Sonoma	27th
McDougall, William C. (Whig)	San Joaquin	2d
McDuffie, James Y. (Dem.)	Yuba	5th
U. S. Marshal for Northern District of California, appointed 1853; U. S. Superintendent of Indian Affairs, appointed 1857. Deceased.		
McElhany, William T. (Union)	Santa Barbara, San Luis Obispo	17th
McElroy, J. J. (Dem.)	Alameda	30th
McFarland, J. P. (Dem.)	Los Angeles	4th
Also State Senator.		
McFarland, Thomas B. (Amer.)	Nevada	7th
Judge 14th Judicial District, 1862–70; Register U. S. Land Office at Sacramento; Member second Constitutional Convention; Superior Judge of Sacramento County, 1882–86; Justice of the Supreme Court, 1887–.		
McGarry, Edward (Whig)	Napa	4th
Also State Senator. Died at San Francisco, December 31, 1867.		
McGee, John B. (Dem.)	Butte	5th
Also State Senator.		
McGehee, M. (Amer.)	Tuolumne	7th
McGlashan, Charles F. (Rep.)	Nevada	26th
McGowan, J. F. (Rep.)	Humboldt	27th
McGowan, James (Rep.)	San Francisco	30th
McGrath, Henry (Fusion)	San Francisco	32d
McHale, Patrick (Dem.)	Placer	25th
McInerny, Thomas (Dem.)	San Francisco	21st
McIntosh, Edwin J. (Rep.)	San Joaquin	23d
McJunkin, Hugh K. (Rep.)	San Francisco	26th
McKamy, J. (Dem.)	Sonoma	4th
Deceased.		
McKeen, A. A. (Rep.)	Alameda	33d
McKelvey, Charles S. (Rep.)	Orange	31st
McKenna, Joseph (Rep.)	Solano	21st
Representative in Congress, 1885–90; U. S. Circuit Judge, 1890; U. S. Attorney-General, 1897–98; Justice U. S. Supreme Court, appointed January 21, 1898.		
McKenney, Charles H. (Rep.)	Amador, Alpine, Calaveras	35th
McKenzie, F. S. (Whig)	Trinity	3d
McKeown, Joseph (Rep.)	Alameda	28th
Died at Alameda, February 7, 1890.		
McKim, William S. (Dem.)	Calaveras	3d
McKinley, B. F. (Rep.)	San Francisco	25th
McKinney, Freeman S. (Whig.)	Santa Clara	5th
Died at Cavorca, Mexico, April 7, 1857.		
McKinstry, Elisha W.	Sacramento district	1st
Resigned April 26, 1850. Adjutant-General, 1851–53; Judge 7th Judicial District, 1853–62; Judge 12th Judicial District, 1870–74; Justice of the Supreme Court, 1874–88. Died at San José, November 1, 1901.		

ASSEMBLYMEN—Continued.

Name.	Counties.	Sessions.
McKUNE, JOHN H. (Dem.)	Sacramento	8th
Judge 6th Judicial District, 1859–70; Code Commissioner, appointed July 15, 1872.		
McLAUGHLIN, ALEXANDER C. (Rep.)	Sutter, Yuba	35th
McLOUGHLIN, GEORGE J. (Dem.)	San Francisco	34th
McLEAN, ALEXANDER (Rep.)	Santa Barbara	26th
McMAHON, ABNER (Dem., U. Labor)	San Francisco	35th
McMAHON, JAMES (Dem.)	Klamath	4th
Successfully contested seat of Van Dyke, and qualified February 17, 1853.		
McMANN, WILLIAM (Dem.)	San Francisco	21st
McMARTIN, WILLIAM H. R. (Rep.)	San Francisco	35th
McMEANS, SELDEN A. (Dem.)	El Dorado	3d, 4th
State Treasurer, 1854–56. Died at Reno, Nev., July 31, 1876.		
McMILLEN, CHARLES H. (Dem.)	San Francisco	18th
Died at Alameda, February 5, 1872.		
McMULLIN, GEORGE O. (Whig)	Trinity	3d
Died at San Francisco, March 1, 1885.		
McMULLIN, JOHN (Dem.)	San Joaquin	28th
Died at Tucson, A. T., January 8, 1903.		
McMURRAY, JAMES D. (Dem.)	El Dorado	18th
Died at Placerville, March 18, 1872.		
McMURRAY, JOHN (Dem.)	Trinity	18th
—— (Dem.)	Shasta, Trinity	24th
Also State Senator.		
McMURRAY, V. C., JR. (Rep.)	San Francisco	26th
McNEIL, BRICE H. (Rep.)	Humboldt	34th, 35th
McVAY, JOHN N. (Dem.)	Del Norte, Siskiyou	28th
McWADE, DAVID F. (Rep.)	Alameda	34th
MEAD, WILLIAM (Fusion)	Los Angeles	32d
—— (Dem.)	Los Angeles	33d
MEADS, WALTER A. (Rep.)	Santa Clara	31st
MEAGHER, MICHAEL (Dem.)	Inyo, Mono, Tuolumne	17th
Died at San Francisco, January 11, 1899.		
MEARS, WILLIAM T. (Rep.)	Sonoma	26th
MEBIUS, C. F. (Union)	San Francisco	15th
MEEKER, DAVID (Rep.)	San Francisco	19th
Died at San Francisco, May 24, 1891.		
MEIN, THOMAS (Rep.)	Nevada	24th
MELICK, WALTER S. (Rep.)	Los Angeles	32d, 33d, 34th
Secretary State Board of Examiners, 1903–.		
MELLUS, FRANCIS (Whig)	Los Angeles	6th
Died at Los Angeles, September 19, 1863.		
MELONEY, AARON R. (Dem.)	Contra Costa	7th
Also State Senator. Died in Contra Costa County, March 1, 1861.		
MENTZEL, OTTO (Dem.)	Calaveras	17th
MEREDITH, G. (Union)	Sierra	16th
Died at St. Helena, July 12, 1892.		
MEREDITH, H. B. (Whig)	Sacramento	6th
MEREDITH, THOMAS C. (Dem.)	Tuolumne	4th
MERRILL, A. H. (Rep.)	San Francisco	33d
MERRILL, ISAAC M. (Rep.)	San Francisco	31st
MERRITT, C. W. (Rep.)	Santa Barbara	33d, 34th
MERRITT, GEORGE (Dem.)	Yuba	18th
MERRITT, SAMUEL A. (Dem.)	Mariposa	2d, 3d
Also State Senator.		
MERRY, T. H. (Rep.)	San Francisco	23d
MESERVE, F. P. (Ind.)	San Bernardino	33d
MESSENGER, HIRAM A. (Dem.)	Calaveras	23d
MEYERS, R. H. (Rep.)	Kings, Tulare	34th
MEYERS, SAMUEL (Union Dem.)	San Joaquin	13th

ASSEMBLYMEN—Continued.

Name.	Counties.	Sessions.
MEYERS, SAMUEL (Union)	San Joaquin	14th
—— (Ind.)	San Joaquin	20th
—— (Rep.) Also State Senator.	San Joaquin	22d
MIDDLETON, JOHN (Dem.) Died at San Francisco, January 8, 1874.	San Francisco	17th
MILES, BENJAMIN H. (Dem.) Died in Arizona, 1858.	Santa Cruz	8th
MILES, SMYTH M. (Dem.) Died in Sierra County, May 8, 1869.	Sierra	8th
MILICE, A. S. (Rep.)	Riverside	33d, 34th
MILLER, CHARLES H. (Dem.)	Alpine, Inyo, Mono	34th
MILLER, H. B. M. (Rep.) Died in Alaska, November, 1897.	Alameda	30th
MILLER, H. W. (Rep.)	San Francisco	33d
MILLER, J. M. (Rep.)	Los Angeles	33d
MILLER, JAMES H. (Dem.) Died at Oakland, March 16, 1899.	El Dorado	18th, 22d
MILLER, L. (Rep.)	Alpine, Amador	20th
MILLER, NEWTON C. (Doug. Dem.) Died at French Corral, April 1, 1894.	Nevada	12th
MILLER, WILLIAM J. (Dem.)	Marin	18th
MINIS, WILLIAM (Dem.) Also State Senator.	Yolo	9th
MIRO, EMANUEL (Rep.)	San Francisco	8th
MITCHELL, A. H. (Dem.)	Fresno, Tulare	9th
MITCHELL, E. F. (Union)	Mono, Tuolumne	15th
MITCHELL, MILES N. (Dem.)	El Dorado	8th
MITCHELL, THOMAS (Dem.)	San Francisco	27th
MOFFATT, SOLOMON P. (Dem.) Died at San Francisco, May 17, 1883.	Inyo, Mono	22d
MOFFITT, ALBERT B. (Dem.) Died at San Fernando, June 10, 1884.	Los Angeles	25th
MOFFITT, FRANK J. (Dem.) Also State Senator.	Alameda	26th
MONTAGUE, JOSEPH C. (Dem.)	Shasta, Trinity	22d
MONTGOMERY, ZACH. (Breck. Dem.) Died at Los Angeles, September 3, 1900.	Sutter	12th
MOONEY, J. S. (Dem.)	Inyo, Mono, Tuolumne	18th
MOORE, BENJAMIN F.	San Joaquin district	1st
—— (Whig) Member first Constitutional Convention. Died at Stockton, January 2, 1866.	Tuolumne	2d
MOORE, J. G. (Union)	Butte	14th
MOORE, JOHN W. (Rep.)	San Joaquin	35th
MOORE, JACOB B. (Rep.) Postmaster of San Francisco, appointed 1850. Died at San Francisco, August 31, 1885.	San Francisco	9th, 10th
MOORE, JOHN H. (Rep.)	Alameda	13th
MOORE, JOHN M. (Dem.)	Santa Clara	17th
MOORE, PHILIP (Dem.) Speaker 11th Assembly, 1860.	Nevada	4th, 8th, 10th, 11th
MORDECAI, G. W. (Dem.)	Fresno	29th, 30th
MOREHEAD, JAMES C. Resigned April 16, 1850. Quartermaster-General, 1850.	San Joaquin district	1st
MORELAND, THOMAS (Whig)	Placer	6th
MORGAN, GEORGE W. (Dem.)	Sonoma	27th
MORGAN, JAMES H. (Rep.) Died at San José, March 27, 1883.	Santa Clara	12th
MORGAN, W. R. (Rep.)	Sierra	20th
MORRIS, THOMAS C. (Dem.) Successfully contested seat of Tyler.	Alameda	26th

ASSEMBLYMEN—Continued.

Name.	Counties.	Sessions.
MORRIS, W. D. (Dem.)	Lassen, Modoc	27th
MORRISON, HENRY J. (Dem.)	Butte	8th
MORRISON, MURRAY (Breck. Dem.) Judge 17th Judicial District, 1868–71	Los Angeles Died at Los Angeles, December 18, 1871.	12th, 13th
MORROW, L. J. (Union)	San Joaquin	17th
MORSE, LE GRAND (Rep.)	Mendocino	23d
MORSE, NELSON D. (Whig) Resigned March 31, 1852.	Butte	3d
MOSES, H. A. (Dem.) Died at Sacramento, May 2, 1890.	El Dorado	9th
MOTT, E. B., JR. (Rep.) Trustee State Library, 1872–78.	Sacramento Died at Sacramento, August 4, 1882.	19th
MOTT, JOHN W. (Rep.)	Alameda	35th
MOTT, THOMAS D. (Dem.)	Los Angeles	19th
MOULTHROP, C. W. (Dem.)	San Francisco	7th
MOULTRIE, L. W. (Fusion)	Fresno, Madera	32d
MOUNT, CHARLES E. (Dem.)	Calaveras	10th
MOYNIHAN, T. J. (Dem.)	San Francisco	18th
MUDGETT, GILMAN C. (Greenback)	Humboldt	24th
MUENTER, AUGUST E. (Rep.) Also State Senator.	San Joaquin	33d
MULCREVY, HARRY I. (Fusion)	San Francisco	32d
MULGREW, F. B. (Dem.)	Sonoma	28th
MULHOLLAND, CHARLES (Rep.)	Lassen, Plumas	23d
MULLANEY, J. A. (Dem.)	Solano	28th
MULVEY, THOMAS (Dem.)	San Francisco	28th
MUNDAY, BEVERLY B. (Dem.) Died in Sonoma County, June 11, 1873.	Sonoma	18th, 19th
MUNDAY, M. E. C. (Dem.)	Sonoma	26th
MUNDAY, PATRICK (Doug. Dem.) Died at Cisco, October 14, 1872.	Placer	12th
MURCH, L. H. (Union) Also State Senator. Died at Oakland, June 24, 1885.	Del Norte, Klamath	16th
MURDOCK, A. H. (Whig)	Humboldt	6th
MURDOCK, CHARLES A. (Rep.)	San Francisco	25th
MURNAN, FRANK T. (Dem.)	Tuolumne	29th
MURPHY, B. D. (Dem.) Also State Senator.	Santa Clara	18th
MURPHY, DUNCAN W. (Dem.)	Calaveras	2d
MURPHY, FRANK J. (Rep.)	Sonoma	29th
MURPHY, JAMES E. (Dem.)	Del Norte, Klamath	18th, 20th, 21st
—— (Dem.) Member second Constitutional Convention; Speaker pro tem. 21st and 22d Assemblies, 1875–76, 1877–78; Superior Judge of Del Norte County, 1880–98. Died at San Francisco, February 8, 1898.	Del Norte	22d
MURPHY, JOHN C. (Dem.) Also State Senator. Died at San Francisco, January 16, 1887.	San Francisco	21st
MURPHY, JOHN M. (Union Labor)	San Francisco	35th
MURPHY, PATRICK W. (Dem.) Also State Senator. Died at San Francisco, November 1, 1901.	San Luis Obispo	24th
MURPHY, R. W. (Rep.) Died at San Francisco, December 7, 1901.	San Francisco	22d
MURPHY, RUFUS (Rep.) Died at Ukiah, December 8, 1894.	San Francisco	8th
MURPHY, THOMAS H. (Dem.)	San Francisco	25th
MURRAY, EDWARD (Dem.)	San Francisco	28th
MURRAY, J. G. (Rep.)	Humboldt	28th
MURRAY, WALTER (Dem.) Judge 1st Judicial District, 1873–75.	San Luis Obispo Died at San Luis Obispo, October 5, 1875.	10th

ASSEMBLYMEN—Continued.

Name.	Counties.	Sessions.
MUSSER, JOHN (Dem.)	Trinity	5th
Died at Carson, Nev., March 8, 1871.		
MYERS, BENJAMIN F. (Dem.)	Placer	4th, 5th
Judge 11th Judicial District, 1859-63; Superior Judge of Placer County, 1880-91. Died at Auburn, December 26, 1902.		
MYERS, R. H. (Rep.)	Kings, Tulare	34th

N

NAPHTALY, JOSEPH (Dem.)	San Francisco	18th
NEALLEY, GILBERT H. (Dem.)	Butte	22d
NEBLETT, EDWARD (Dem.)	Trinity	9th
NELSON, JAMES (Rep.)	Sierra	23d
NELSON, T. A. (Rep.)	San Joaquin	31st
NEWELL, HUGH B. (Dem.)	El Dorado	17th, 18th
Died at Georgetown, El Dorado County, June 15, 1897.		
NEWSON, JOHN M. (Dem.)	Merced, Stanislaus	17th
NICHOLS, ELIJAH (Dem.)	San Francisco	5th
Died at Sacramento, March 11, 1888.		
NICOL, FRANK D. (Dem.)	Tuolumne	25th
NOEL, CHARLES P. (Dem.)	San Diego	5th
NOONAN, JOHN G. (Dem.)	San Francisco	24th
NORTH, A. W. (Rep.)	Yolo	32d
NORTH, HART H. (Rep.)	Alameda	31st, 32d
U. S. Immigration Commissioner for California.		
NORTHCUTT, WILLIAM H. (Dem.)	Sonoma	20th
NORTHUP, B. C. (Dem.)	Nevada	20th
NORTON, WILLIAM C. (Ind.)	Placer	20th
Also State Senator. Died at Auburn, May 11, 1890.		
NOTT, SAMUEL A. (Dem.)	Alpine, El Dorado	21st, 22d
Died on Cosumnes River, February 27, 1880.		

O

OATES, SAMUEL T. (Dem.)	Nevada	18th
O'BRIEN, D. S. (Dem.)	San Francisco	33d
O'BRIEN, THOMAS (Dem.)	Calaveras	9th
—— (Doug. Dem.)	Calaveras	12th
—— (Union Dem.)	Calaveras	13th
O'CONNELL, WILLIAM (Dem.)	San Francisco	18th, 21st
O'CONNOR, E. J. (Dem.)	San Francisco	25th
O'CONNOR, MILES P. (A. L. Dem.)	Nevada	11th
Also State Senator.		
O'CONNOR, TIMOTHY (Dem.)	San Francisco	24th
O'DAY, J. (Dem.)	San Francisco	31st
ODELL, JOHN A. (Dem.)	Sacramento	18th
Died at Folsom, May 29, 1881.		
OGIER, ISAAC S. K.	San Joaquin district	1st
U. S. District Attorney for Southern District of California, 1853-54; U. S. District Judge for Southern District of California, 1854-61. Died at San Bernardino, May 21, 1861.		
O'GRADY, FRANK (Dem.)	Solano	27th
OHLEYER, GEORGE (Dem.)	Sutter, Yuba	27th
Member second Constitutional Convention; Trustee State Normal School at Chico, 1895-96. Died at Yuba City, August 16, 1896.		
O'KEEFE, JAMES T. (Rep.)	San Mateo	30th
OLDS, DANIEL, JR. (Union)	Marin	16th
Died at San Rafael, May 13, 1874.		
OLIVER, J. W. (Amer.)	El Dorado	7th
OLIVER, W. A. (Dem.)	Calaveras	4th
OLIVER, WARNER (Union)	San Joaquin	17th
Presidential Elector, 1864.		
OLMSTED, STEPHEN H. (Rep.)	Marin	35th

ASSEMBLYMEN—Continued.

Name.	Counties.	Sessions.
O'MALLEY, J. J. (Dem.)	San Francisco	17th
Speaker pro tem. 17th Assembly, 1867-68.		
O'NEILL, H. J. (Dem.)	Alameda	30th
O'NEILL, JAMES (Dem.)	Placer	5th, 8th
Died at San Francisco, September 5, 1876.		
ORD, W. M. (Dem.)	Butte	17th
O'REAR, BENJAMIN T. (Dem.)	Yuba	11th
ORMSBY, J. S. (Dem.)	Mendocino, Sonoma	9th
ORR, NELSON M. (Rep.)	Mono, Tuolumne	13th
Successfully contested seat of B. K. Davis, and qualified February 13, 1862.		
——— (Union)	Mono, Tuolumne	14th
Also State Senator.		
ORRICK, BENJAMIN (Whig)	San Francisco	3d
ORVIS, CHARLES (Dem.)	El Dorado	8th
OSBORN, B. S. (Rep.)	Santa Cruz	31st
OSGOOD, HENRY M. (Dem.)	San Luis Obispo	9th
OSGOOD, HIRAM P. (Dem.)	Colusa, Trinity, Yolo	2d
Qualified February 8, 1851, vice Crane, unseated on contest.		
OSTROM, DANIEL A. (Dem.)	Yuba	21st, 22d
——— (Dem.)	Sutter, Yuba	28th
Also State Senator.		
OWEN, EBEN B. (Rep.)	Sacramento	30th
OWEN, J. J. (Union)	Santa Clara	14th, 15th
Speaker pro tem. 15th Assembly, 1863-64; State Library Trustee, 1882-85. Died at San Francisco, January 15, 1895.		
OWEN, JOHN W. (Union)	Santa Clara	14th
OWEN, T. H. (Dem.)	Solano	4th
OXLEY, THOMAS J. (Whig)	Tuolumne	6th
——— (Amer.)	Tuolumne	7th
Died at Cavorca, Mexico, April 7, 1857.		

P

PACE, GEORGE (Dem.)	Santa Cruz	22d
Died at Watsonville, May 8, 1881.		
PACHECO, MARIANO G. (Whig)	San Luis Obispo	3d, 4th
Died at San Luis Obispo, January 27, 1865.		
PALMER, CYRUS (Rep.)	San Francisco	8th, 9th
——— (Union)	San Francisco	14th
Died in New Jersey, April 30, 1889.		
PALMER, J. W. D. (Dem.)	Amador	6th
PALMER, NOAH (Rep.)	Santa Clara	8th
PANN, CHRIS. P. (Rep.)	Ventura	35th
PAPY, JASPER J. (Dem.)	San Francisco	17th
Died at San Francisco, September 22, 1869.		
PARDEE, E. H. (Rep.)	Alameda	19th
Also State Senator. Died at Oakland, September 21, 1896.		
PARDEE, GEORGE (Union)	Santa Cruz	17th
PARK, FRANCIS A. (Dem.)	Sacramento	5th
Died at San Francisco, November 13, 1870.		
PARK, JOHN W. (Dem.)	Sacramento	5th
PARKER, EDWIN (Dem.)	San Diego	25th
Died at San Bernardino, June 9, 1900.		
PARKER, EUSTACE (Dem.)	Calaveras	9th
Died at Mazatlan, November 4, 1865.		
PARKER, H. G. (Union Dem.)	El Dorado	13th
PARKER, J. E. (Dem.)	Inyo, Mono, Tuolumne	20th
PARKER, S. N. (Union)	Calaveras	15th
PARKS, WILLIAM H. (Rep.)	Yuba	24th
——— (Rep.)	Sutter, Yuba	26th
Also State Senator. Died at Marysville, July 23, 1887.		

ASSEMBLYMEN—Continued.

Name.	Counties.	Sessions.
PARRISH, E. C. (Dem.)	Los Angeles	16th
PARRISH, JOHN G. (Dem.)	Yolo	3d
PATE, BENJAMIN T. (Dem.) Died at San Francisco, March 1, 1862.	San Francisco	11th
PATRICK, GEORGE W. (Dem.)	Tuolumne	8th
——— (Breck. Dem.)	Tuolumne	12th
PATTEN, EDMUND (Union) Died at Gold Hill, Nev., November 16, 1872.	Yolo	14th
PATTERSON, A. D. (Dem.) Died at Routier, Sacramento County, December 4, 1884.	Sacramento	21st
PATTERSON, ALEXANDER	San Francisco district	1st
PATTERSON, J. A. (Dem.)	Kern, Tulare	21st
PATTERSON, JAMES (Ind.)	San Francisco	20th
PATTERSON, JAMES B. (Rep.)	Nevada	24th
PATTERSON, JOHN (Rep.)	San Joaquin	21st, 24th
PATTERSON, WILLIAM T. (Rep.)	Santa Clara	26th
PATTISON, JOHN (Union)	Nevada	16th
PATTON, D. C. (Dem.)	El Dorado	11th
PAULK, CHARLES C. (Rep.) Died at Oakland, January 29, 1884.	San Joaquin	24th
PAULSELL, A. C. (Ind.) Harbor Commissioner, 1883–89. Died at Stockton, March 27, 1893.	San Joaquin	20th
PAULY, FREDERICK N. (Rep.)	San Diego	22d
PAXTON, JOHN A. (Dem.) Receiver U. S. Land Office at Marysville, appointed 1853.	Yuba	3d
PAYNE, GEORGE M. (Dem.)	Alpine, Amador	17th
PEACHY, ARCHIBALD C. (Dem.) Also State Senator. Died at San Francisco, April 17, 1883.	San Francisco	3d
PEARCE, E. D. (Dem.)	Shasta	3d
PEARIS, CHARLES W. (Dem.)	El Dorado	9th
PEARSON, JAMES (Dem.)	Calaveras	7th
PECK, GEORGE (Amer.)	Santa Clara	7th
PEEK, W. P. (Rep.)	Calaveras	20th
PELHAM, ANDREW J. (Dem.) Died in Nevada County, August 26, 1881.	Nevada	20th
PELLET, HENRY A. (Rep)	Napa	26th
PEMBERTON, JAMES C. (Breck. Dem.) Died at Bakersfield, August 16, 1879.	Tulare	13th
PENDLETON, CORNELIUS W. (Rep.) Also State Senator.	Los Angeles	30th, 31st, 34th
PERKINS, D. T. (Rep.)	Ventura	30th
PER LEE, THERON R. Adjutant-General, 1849–50.	Monterey district	1st
PERLEY, JAMES E. (Union) Also State Senator. Died in New Brunswick, June 17, 1868.	San Joaquin	15th
PERRIN, OTIS (Union) Died at Stockton, October 21, 1896.	Mono, Tuolumne	15th, 16th
PERSONETTE, M. W. (Union)	Trinity	14th, 15th
PETERSON, PETER (Dem.)	Modoc, Siskiyou	25th
PETERSON, WILLIAM H. (Dem.)	Los Angeles	16th
PETRIE, WILLIAM M. (Rep.)	Sacramento	28th
PHELPS, ABNER (Dem.) Died at San Francisco, December 28, 1873.	San Francisco	11th
PHELPS, J. (Dem.)	Nevada	6th
PHELPS, TIMOTHY GUY (Rep.)	San Francisco	8th
——— (Rep.) Also State Senator. Died in San Mateo County, June 11, 1899.	San Mateo	31st
PHILLIPS, LOUIS A. (Rep.)	San Francisco	29th
PICKETT, GARRETT (Work.)	San Francisco	23d

ASSEMBLYMEN—Continued.

Name.	Counties.	Sessions.
PICO, ANDRES (Whig)	Los Angeles	2d, 3d
——— (Dem.)	Los Angeles	9th, 10th
Also State Senator. Presidential Elector, 1852. Died at Los Angeles, February 14, 1876.		
PIERCE, GEORGE W. (Rep.)	Yolo	33d
Trustee State Normal School at San José, 1899–1902.		
PIERCE, JAMES M. (Rep.)	San Diego	21st
Died at San Diego, August 6, 1887.		
PIERCE, PARKER H. (Dem.)	Nevada	8th
PIERCY, CHARLES W. (Doug. Dem.)	San Bernardino	12th
Died in Marin County, May 25, 1861.		
PINDER, THOMAS J. (Work.)	San Francisco	24th
Also State Senator.		
PISHON, N. J. (Ind.)	San Bernardino	20th
PITZER, JESSE S. (Dem.)	Trinity	4th
See note to W. C. Martin. Judge 15th Judicial District, 1855–56.		
PIXLEY, FRANK M. (Rep.)	San Francisco	10th
Attorney-General, 1862–63; Regent State University, 1875–80; Park Commissioner, San Francisco, 1882–86; Trustee State Mining Bureau, 1889; Commissioner Yosemite Valley, 1890–94. Died at San Francisco, August 11, 1895.		
PLATT, HORACE G. (Dem.)	San Francisco	24th
PLOVER, PATRICK (Dem.)	San Francisco	25th
Died at San Francisco, January 16, 1901.		
POHLMANN, GUSTAVE (Rep.)	San Francisco	32d
POOL, DAVID M. (Dem.)	Mariposa	18th
Also State Senator. Died at Stockton, May 20, 1899.		
PORTER, ARZA (Rep.)	San Luis Obispo	26th
PORTER, C. H. (Rep.)	Butte	28th
PORTER, CHARLES B. (Rep.)	Contra Costa	12th, 13th
Also State Senator. Died at San Francisco, November 15, 1894.		
POWELL, JOSEPH (Doug. Dem.)	Sacramento	12th
Died at Folsom, November 27, 1869.		
POWER, HAROLD T. (Rep.)	Placer	32d
Presidential Elector, 1900. Trustee State Mining Bureau, 1903–.		
POWER, JOHN W. (Fusion)	San Francisco	32d
POWER, MICHAEL H. (Rep.)	Placer	18th
Died at Auburn, July 17, 1885.		
POWERS, FRANK H. (Rep.)	San Francisco	31st
PRATT, J. D. (Union)	Placer	15th
Died at Fresno, August 24, 1897.		
PRATT, WILLIAM C. (Dem.)	Calaveras	5th
PRESCOTT, FRANK C. (Rep.)	San Bernardino	35th
PRESTON, RICHARD M. (Dem.)	San Luis Obispo	21st
Died at Santa Rosa, March 22, 1882.		
PRICE, E. B. (Dem.)	Butte	30th
Died at Sacramento, January 31, 1893.		
PRICE, W. Z. (Rep.)	San Mateo	27th
Member State Board of Silk Culture, appointed September 28, 1887.		
PRICE, WALTER F. (Rep.)	Sonoma	31st, 32d
PRINTY, GEORGE W. (Union Dem.)	Butte	13th
PROCTOR, W. G. (Whig)	Siskiyou	4th
PUESCHEL, E. A. (Dem.)	Kern	30th
PUGH, J. W. (Amer.)	Sacramento	7th
Deceased.		
PULLEN, FREDERICK A. (Dem.)	San Francisco	21st
PURDY, EDWIN B. (Dem.)	San Francisco	5th
Died at San Francisco, January 5, 1858.		
PYLE, D. M. (Rep.)	Santa Clara	26th
PYLE, ELBERT M. (Rep.)	Santa Barbara	35th

ASSEMBLYMEN—Continued.

Q

Name.	Counties.	Sessions.
QUIGLEY, R. V. S. (Dem.)	Lake	21st
QUIMBY, JOHN A. (Rep.)	Santa Clara	8th
QUINN, ISAAC N. (Dem.)	Tuolumne	6th

Also State Senator. Died at San Rafael, June 26, 1865.

R

RADCLIFF, GEORGE G. (Rep.) — Santa Cruz — 33d, 34th

RAGSDALE, JAMES W. (Rep.) — Sonoma — 28th
Also State Senator.

RAISCH, FREDERICK G. (Dem.) — San Francisco — 21st

RALSTON, WILLIAM C. (Rep.) — Calaveras — 34th
Also State Senator.

RANDALL, ANDREW (Dem.) — Monterey — 2d
Died at San Francisco, July 24, 1856.

RANDOLPH, EDMUND — San Francisco district — 1st
Died at San Francisco, September 8, 1861.

RANKIN, HERMAN (Dem.) — San Francisco — 21st

RATHBURN, J. S. (Amer.) — Mendocino, Sonoma — 7th

RAUB, C. G. (Rep.) — Sutter, Yuba — 33d

RAW, ROBERT S. (Rep.) — El Dorado — 30th, 33d
Died at San Francisco, September 27, 1901.

RAWLE, BERNARD A. (Dem.) — San Francisco — 25th

RAY, N. C. (Dem.) — Mariposa, Tuolumne — 34th

REA, THOMAS (Rep.) — Santa Clara — 20th

READING, R. G. (Whig) — Trinity — 4th

REAVEY, JAMES (Dem.) — San Francisco — 28th

REAVIS, J. J. (Dem.) — Lassen, Modoc — 28th

RECTOR, THOMAS H. (Dem.) — Del Norte, Klamath — 17th, 19th

REDDICK, JOHN B. (Rep.) — Calaveras — 21st, 24th
Presidential Elector, 1884; Lieutenant-Governor, 1891-95. Died at San Andreas, September 16, 1895.

REDDING, BENJAMIN B. (Dem.) — Sierra, Yuba — 4th
State Printer, 1854-55; Mayor of Sacramento, 1856; Secretary of State, 1863-67; Trustee State Library, 1864-66; Fish Commissioner, 1874-82; Regent State University, 1880-82; Trustee State Miners' Hospital, 1881-82. Died at San Francisco, August 6, 1882.

REDFIELD, O. F. (Union) — Yuba — 14th, 15th

REEBER, LOUIS F. (Dem.) — Sacramento — 34th

REED, CHARLES F. (Union) — Yolo — 16th
Member second Constitutional Convention; Presidential Elector, 1884. Died at Auburn, January 24, 1898.

REED, G. W. (Rep.) — Sonoma — 13th
Died at Petaluma, 1868.

REED, H. R. (Rep.) — San Francisco — 19th

REED, T. H. (Amer.) — Placer — 7th

REESE, WILLIAM S. (Rep.) — San Francisco — 13th

REEVE, GEORGE B. (Rep.) — San Francisco — 13th
Died at San Francisco, February 8, 1875.

REEVES, TRUMAN (Rep.) — San Bernardino — 25th, 26th
State Treasurer, 1899–.

REGAN, DANIEL S. (Dem.) — San Francisco — 27th, 28th

REID, D. G. (Dem.) — Tehama, Trinity — 31st

RENFRO, JAMES H. (Dem.) — Lake — 29th
Died in Lake County, May 20, 1892.

RENISON, THOMAS (Dem.) — Monterey — 27th, 28th

REYNOLDS, E. J. (Dem.) — San Francisco — 28th

REYNOLDS, G. A. F. (Amer.) — Nevada — 7th

REYNOLDS, JOHN (Rep.) — Santa Clara — 24th
Superior Judge of Santa Clara County, 1888-97. Died at San José, July 28, 1902.

ASSEMBLYMEN—Continued.

Name.	Counties.	Sessions.
RHIEL, ADAM (Dem.)	Santa Clara	25th
RHOADES, GEORGE H. (Amer.) Died at Cavorca, Mexico, April 7, 1857.	Mariposa, Merced	7th
RHOADS, JOHN P. (Union) Died in Sacramento County, December 20, 1866.	Sacramento	15th
RICE, DANIEL W. C. (Amer.) Died at San Francisco, August 3, 1870.	Yuba	8th
RICE, HENRY (Dem.) Died at Santa Cruz, September 29, 1889.	Santa Cruz	21st
RICE, J. B. (Rep.)	Marin	19th
RICE, T. A. (Dem.)	Kern, Ventura	29th
RICHARDS, L. A. (Rep.)	Merced, Stanislaus	31st
RICHARDSON, H. S. (Dem.)	Mariposa	2d
RICKARD, W. H. (Rep.)	San Francisco	33d
RICKS, CHARLES S. (Amer.)	Humboldt	7th
——— (Dem.) Died at San Francisco, June 21, 1888.	Humboldt	8th
RIDER, WILLIAM M. (Union)	Sonoma	14th
RIDLEY, THOMAS E. (Dem.)	Mariposa	3d
RING, JOHN A. (Dem.)	Shasta	5th
ROANE, JAMES M. (Dem.)	Fresno, Tulare	10th
ROBBERSON, JOHN S. (Dem.)	Mendocino, Sonoma	10th
ROBERTS, GEORGE M. (Dem.)	San Benito	21st
ROBERTS, MEL. P. (Rep.)	Humboldt	34th
ROBERTSON, GEORGE B. (Dem.)	Del Norte, Siskiyou	29th
ROBERTSON, JAMES W. (Breck. Dem.)	Merced, Stanislaus	14th
ROBERTSON, P. C. (Dem.)	Modoc, Siskiyou	22d
ROBINSON, CHARLES (Whig) Governor of Kansas, 1861. Died at Lawrence, Kan., August 17, 1894.	Sacramento	2d
ROBINSON, D. V. (Dem.)	Tulare	31st
ROBINSON, HENRY (Union) Also State Senator. Died at Santa Ynez, April 11, 1899.	Alameda	14th
ROBINSON, ROBERT (Whig) Adjutant-General, 1865-66. Died at San Francisco, September 26, 1894.	Sacramento	4th
ROBINSON, W. S. (Rep.)	Nevada	32d, 33d
ROBINSON, WILLIAM N. (Dem.)	San Diego	18th
ROCKWELL, E. A. (Dem.) Died at Sacramento, November 16, 1877.	San Francisco	18th
RODGERS, EDWIN A. (Dem.)	Tuolumne	11th
RODGERS, ROBERT C. (Ind.)	San Francisco	6th
RODGERS, WILLIAM P. (Dem.)	Alameda	10th
ROGERS, DANIEL (Dem.)	San Francisco	11th
——— (Ind.)	San Francisco	20th
ROGERS, GEORGE H. (Dem.)	Tuolumne	8th
——— (Dem.) Also State Senator.	San Francisco	18th
ROGERS, WILLIAM M. (Dem.)	Calaveras	4th
ROLLEY, GEORGE T. (Rep.)	Humboldt	35th
ROLLINS, H. G. (Union)	Nevada	17th
ROMER, J. L. (Dem.)	San Francisco	18th
ROSEBERRY, THOMAS A. (Rep.) Register U. S. Land Office at Susanville.	Lassen, Modoc	26th
ROSS, WILLIAM (Breck. Dem.) Died at Santa Rosa, April 10, 1874.	Sonoma	12th
ROUSCH, WILLIAM (Ind.)	Placer	20th
ROUTIER, JOSEPH (Rep.) Also State Senator. Died in Sacramento County, February 6, 1898.	Sacramento	22d
ROWAN, MARTIN (Dem.) Died at Sacramento, September 23, 1872.	Calaveras	5th

ASSEMBLYMEN—Continued.

Name.	Counties.	Sessions.
ROWE, E. A. (Whig)	Trinity	6th
ROWELL, W. F. (Rep.)	Fresno	31st
ROWLAND, THOMAS B. (Dem.) Died at Lake Tahoe, September 5, 1883. Bayley elected for the extra session.	Alpine, El Dorado	25th
RUBELL, C. F. (Dem.)	San Benito	32d
RUCKER, SAMUEL (Dem.)	Santa Clara	27th
RUGGLES, E. S. (Dem.)	Butte	21st
RULE, JOHN W. (Union)	Nevada	14th, 15th
RUNDELL, WILLIAM M. (Dem.)	Mariposa, Merced	28th
RUSS, ADOLPHUS G. (Dem.) Died at San Francisco, June 24, 1902.	San Francisco	17th
RUSS, JOSEPH (Rep.) Died at Alameda, October 8, 1886.	Humboldt	19th, 22d, 26th
RUSSELL, P. H. (Ind.)	Sacramento	20th
RUTHERFORD, FRANK M. (Rep.)	Nevada	34th
RYAN, EDWARD S. (Dem.)	San Francisco	32d
RYAN, FRANK D. (Rep.) Trustee State Library, 1898–1902; Trustee State Normal School at Chico, 1899–1901; Trustee Sutter's Fort, 1891–1903; Commissioner of Public Works, 1899–.	Sacramento	25th
RYAN, THOMAS P. (Dem.)	San Francisco	18th
RYLAND, CAIUS T. (Dem.) Private Secretary to Governor Burnett, 1850; Speaker 17th Assembly, 1867–68; Trustee State Normal School at San José, 1876–81 Died at San José, Dec. 5, 1897.	Santa Clara	6th, 17th

S

SAFFORD, A. P. K. (Dem.) Governor of Arizona, 1869–77. Died in Florida, December 16, 1891.	Placer	8th, 9th
SALOMAN, E. S. (Rep.)	San Francisco	28th
SAMMONS, BENJAMIN J. (Rep.)	Sierra	18th, 19th
SAMUELS, JAMES (Dem.) Died at Healdsburg, October 31, 1888.	Sonoma	21st, 24th
SANDERSON, SILAS W. (Union) Justice of Supreme Court, 1864–70; Chief Justice, 1864–66. Died at San Francisco, June 24, 1886.	El Dorado	14th
SANFORD, J. B. (Dem.) Also State Senator.	Mendocino	31st, 32d, 33d
SARGENT, J. C. (Rep.)	Yuba	13th
—— (Union)	Yuba	14th
SARGENT, J. L. (Dem.)	Amador	30th
SARGENT, JAMES P. (Rep.) Died at Gilroy, March 22, 1900.	Santa Clara	19th
SARGENT, R. C. (Rep.) Died at Stockton, June 15, 1903.	San Joaquin	19th, 21st, 22d, 24th
SATTERWHITE, JOHN W. (Dem.) Resigned August 4, 1870. Also State Senator. Died at San Bernardino, February 16, 1885.	San Bernardino	16th, 18th
SAUL, JAMES B. (Union Dem.) Died at Davisville, October 30, 1881.	Sacramento	13th
SAUNDERS, JOHN H. (Dem.) Elected, vice F. A. Snyder, resigned, and qualified April 18, 1853. Also State Senator.	San Francisco	4th
SAUNDERS, ROBERT F. (Dem.)	Butte	2d
SAVAGE, WILLIAM H. (Rep.)	Los Angeles	34th
SAWYER, FREDERICK A. (Dem.)	San Francisco	11th
SAWYER, N. G. (Union)	Calaveras	16th
SAYLE, CLAUDIUS G. (Dem.)	Fresno	23d
SCEARCE, LABAN (Dem.) Died at Orland, January 4, 1901.	Colusa, Tehama	18th
SCHILLIG, LAWRENCE (Rep.)	Sutter, Yuba	34th
SCHLESINGER, BERT (Dem.)	San Francisco	30th, 34th
SCHMIDT, JOHN C. (Dem.)	San Francisco	11th

ASSEMBLYMEN—Continued.

Name.	Counties.	Sessions.
SCHRACK, L. M. (Dem.)	Calaveras	19th
Died in Calaveras County, February 7, 1883.		
SCHROEBEL, D. J. B. (Dem.)	Calaveras	30th
Died at Milton, September 6, 1897.		
SCOTT, J.	Santa Barbara district	1st
SCOTT, JOHN B. (Breck. Dem.)	Napa	12th
Died at San Francisco, June 30, 1890.		
SCOTT, R. C. (Union)	Siskiyou	15th
SCOTT, THOMAS (Union)	Alameda	14th, 15th
Died at Sunol, October 12, 1878.		
SCRIVNER, J. J. (Dem.)	Stanislaus	21st
State Prison Director, 1887–89.		
SCUDDER, FRANK V. (Dem.)	San Francisco	17th
Died at San Francisco, June 17, 1877.		
SEAREY, THOMAS M. (Dem.)	San Francisco	27th, 28th
SEARS, WILLIAM H. (Rep.)	Nevada	13th
——— (Union)	Nevada	14th, 15th
Also State Senator. Died at San Francisco, February 27, 1891.		
SEATON, GEORGE W. (Union Dem.)	Amador	13th
Killed by explosion of steamer "Yosemite," October 13, 1865.		
SEAWELL, J. H. (Dem.)	Mendocino	28th
Also State Senator. Died at Ukiah, August 24, 1902.		
SEAWELL, WILLIAM M. (Dem.)	Amador	8th
SEIBE, JOHN (Rep.)	San Francisco	19th
SELLICK, SILAS (Amer.)	Placer	7th
Died at Sacramento, June 18, 1885.		
SENSABAUGH, J. B. (Dem.)	Merced, Stanislaus	19th
Died at Snelling, September, 1875.		
SEPULVEDA, YGNACIO (Dem.)	Los Angeles	15th
Judge 17th Judicial District, 1874–80; Superior Judge of Los Angeles County, 1880–84.		
SEXTON, WILLIAM (Union)	Placer	16th
SHANAHAN, T. W. H. (Dem.)	Shasta, Trinity	27th, 28th, 29th
——— (Dem.)	Modoc, Shasta	30th
——— (Peo. P.)	Modoc, Shasta	32d
Speaker pro tem. 28th Assembly, 1889; Code Commissioner, 1897–99.		
SHANNON, THOMAS B. (A. L. Dem.)	Plumas	10th, 11th
——— (Union Dem.)	Plumas	13th
——— (Rep.)	San Francisco	19th
Also State Senator. Died at San Francisco, February 21, 1897.		
SHARP, SOL. A. (Dem.)	San Francisco	7th
Also State Senator. Died at San Francisco, June 8, 1878.		
SHATTUCK, F. K. (A. L. Dem.)	Alameda	11th
Died at Berkeley, September 9, 1898.		
SHEARER, JACOB (Amer.)	Yuba	7th
SHELTON, H. A. (Dem.)	Calaveras	11th
SHEPARD, WILLIAM W. (Rep.)	San Francisco	8th, 9th, 10th
SHEPHERD, WILLIAM M.	San Joaquin district	1st
Qualified March 26, 1850, vice Heath, resigned.		
SHERBURNE, D. N. (Rep.)	Contra Costa	23d, 27th
SHERIDAN, JAMES E. (Dem.)	Sacramento	9th, 10th
Died in Sacramento County, October 12, 1872.		
SHERIDAN, THOMAS J. (Dem.)	Colusa, Glenn, Lake	34th
SHERMAN, CALEB (Dem.)	Santa Barbara, Ventura	22d
SHERRARD, ROBERT B. (Whig)	Sutter	6th
——— (Amer.)	Sutter	7th
Died at Winchester, Va., 1860.		
SHERWIN, J. L. C. (Dem.)	Plumas	9th
SHERWOOD, THOMAS J. (Union)	Yuba	16th
Fish Commissioner, 1885–88.		

ASSEMBLYMEN—Continued.

Name.	Counties.	Sessions.
SHOEMAKER, WILLIAM B. (Dem.)	Santa Clara	18th
SHORES, WILLIAM (Dem.)	Siskiyou	18th
Died in Siskiyou County, August 3, 1870.		
SHOWALTER, DANIEL (Dem.)	Mariposa, Merced	8th
——— (Breck. Dem.)	Mariposa, Merced	12th
Died at Mazatlan, February 4, 1866.		
SHULER, GEORGE L. (Dem.)	Calaveras	8th
SIEBE, JOHN D. (Rep.)	San Francisco	24th
SIME, JOHN (Whig)	San Francisco	4th
Resigned April 1, 1853, re-elected at special election, and qualified on the 18th. Died at San Francisco, October 13, 1871.		
SIMONS, SOLON S. (Dem.)	Santa Clara	9th
SIMPERS, GEORGE W. (Dem.)	El Dorado	20th
SIMPSON, C. M. (Rep.)	Los Angeles	30th
Also State Senator.		
SIMPSON, E. M. (Union)	Amador	14th
SIMPSON, JOHN (Ind.)	Colusa, Tehama	20th
SIMPSON, MARVIN (Dem.)	Fresno, Madera	34th
SIMPSON, WILLIAM (Rep.)	Alameda	28th
Also State Senator.		
SIMS, J. C. (Dem.)	Sonoma	30th
Also State Senator.		
SIMS, JOSIAH (Rep.)	Nevada	27th, 28th
Trustee Whittier Reform School, 1889–91.		
SIMS, WILLIAM M. (Rep.)	Sacramento	32d
SINGLETON, M. A. (Union)	Sierra	16th
SINGLEY, JAMES (Dem.)	Mendocino, Sonoma	6th
Died at Petaluma, March 2, 1898.		
SINON, WILLIAM J. (Work.)	San Francisco	23d
——— (Dem.)	San Francisco	25th
Died at San Francisco, December 8, 1898.		
SISKRON, CHARLES A. (Dem., U. L.)	San Francisco	35th
SLAUGHTER, F. M. (Dem.)	San Bernardino	19th
SLICER, T. A. (Dem.)	Nevada	18th
SLINGERLAND, JAMES S. (A. L. Dem.)	Yuba	10th
Lieutenant-Governor of Nevada, 1869. Died at Carson, Nev., January 3, 1874.		
SLOSS, HENRY C. (A. L. Dem.)	El Dorado	10th
Died at Placerville, March 10, 1864.		
SMITH, A. A. (Union)	Nevada	15th
SMITH, A. GUY (Rep.)	Los Angeles, Orange	29th
SMITH, C. F. (Dem.)	Nevada	11th
SMITH, E. B. (Rep.)	Sierra	13th
——— (Union)	Sierra	14th
SMITH, E. L. (Union)	El Dorado	16th
SMITH, F. M. (Union)	Butte	14th
Also State Senator. Died at Tucson, A. T., April 21, 1884.		
SMITH, GEORGE E. (Union)	Butte	16th
SMITH, H. P. A. (Dem.)	Marin	6th
SMITH, HENRY C. (Dem.)	Santa Clara	4th
Died at Livermore, November 24, 1875.		
SMITH, ISAAC W. (Dem.)	San Bernardino	9th
SMITH, J. (Dem.)	Sonoma	15th
SMITH, J. LANDON (Dem.)	Sutter	11th
SMITH, JAMES (Breck. Dem.)	Fresno	13th
SMITH, JAMES K. (Amer.)	Nevada	9th
——— (Union)	Yuba	17th
SMITH, JOHN J. (Rep.)	Butte	29th
Died at San Francisco, November 18, 1902.		
SMITH, L. G. (Doug. Dem.)	Placer	12th

ASSEMBLYMEN—Continued.

Name.	Counties.	Sessions.
SMITH, N. T. (Dem.)	El Dorado	6th
SMITH, NAPOLEON B. (Dem.)	Contra Costa	3d
SMITH, ORSON K. (Amer.)	Fresno, Tulare	8th
——— (Bell and Everett)	Fresno, Tulare	12th
Died at San Luis Obispo, February, 1871.		
SMITH, WILLIAM L. (Dem.)	Mariposa, Merced	25th
Died during his term.		
SMYTH, EDWARD (Dem.)	Tuolumne	22d, 27th
SNYDER, E. H. (Union)	Placer	15th
SNYDER, FREDERICK A. (Dem.)	San Francisco	4th
Resigned April 1, 1853. Died at Lake Tahoe, July 23, 1854.		
SNYDER, J. W. (Ind.)	Mariposa	20th
SNYDER, JO V. (Dem.)	Nevada	35th
SORRELL, FRANCIS (Breck. Dem.)	Siskiyou	12th
SOWARD, FRANK D. (Rep.)	Lassen, Plumas, Sierra	32d
——— (Rep.)	Plumas, Sierra, Tehama	35th
Superior Judge of Sierra County, 1885-91. Died at Loyalton, Sierra County, July 13, 1903.		
SPENCE, E. F. (Rep.)	Nevada	12th
Trustee State Hospital at San Bernardino, 1890-92. Died at Los Angeles, September 19, 1892.		
SPENCER, C. G. (Union)	Placer	17th
SPENCER, E. V. (Rep.)	Lassen, Plumas, Sierra	31st
Speaker pro tem. 31st Assembly, 1895.		
SPENCER, FRANCIS E. (Rep.)	Santa Clara	19th
Superior Judge of Santa Clara County, 1880-91. Died at San José, April 23, 1898.		
SPENCER, JOHN D. (Dem.)	Stanislaus	23d
Also State Senator. Died at Modesto, December 13, 1895.		
SPENCER, M. (Dem.)	Humboldt	5th
SPILLMAN, B. R. (Dem.)	Yuba	9th
——— (Dem.)	Sutter	17th
Died at Marysville, October 14, 1888.		
SPLIVALO, A. D. (Rep.)	San Francisco	19th
SPRINGER, E. C. (Dem.)	El Dorado	5th
SPRINGER, JAMES P. (Dem.)	Santa Clara	10th
Died in Santa Clara County, June 2, 1861.		
SPURGEON, W. H. (Dem.)	Los Angeles	27th
SQUIRES, OGDEN (Dem.)	El Dorado	10th
Died at Napa, November, 1880.		
STABLER, H. P. (Dem.)	Sutter, Yuba	29th
STAKES, A. G. (Dem.)	San Joaquin	9th
Died at Hill's Ferry, December 26, 1873.		
STALEY, W. S. (Rep.)	Sonoma	31st
STANDART, GEORGE (Rep.)	Lassen, Plumas, Sierra	30th
STANLEY, H. Y. (Rep.)	San Luis Obispo	23d
STANSELL, FREDERICK R. (Rep.)	Butte	31st, 32d, 35th
STANTON, PHILIP A. (Rep.)	Los Angeles	35th
STARK, JOHN S. (Whig)	Napa	3d
Died at Calistoga, July 30, 1874.		
STARR, HENRY (A. L. Dem.)	Sacramento	11th
STAUDE, JOHN (Rep.)	San Francisco	28th
STEADMAN, MONTAGUE B. (Rep.)	Monterey	35th
STEARNS, ABEL (Whig)	Los Angeles	2d
——— (Doug. Dem.)	Los Angeles	12th
Member first Constitutional Convention. Died at San Francisco, August 23, 1871.		
STEELE, DUDLEY M. (Dem.)	Colusa, Tehama	8th
STEELE, ELIJAH (Dem.)	Siskiyou	17th
U. S. Superintendent of Indian Affairs, appointed 1863; Superior Judge of Siskiyou County, 1880-83. Died at Yreka, June 27, 1883.		
STEELE, THOMAS H. (Union)	Siskiyou	16th

ASSEMBLYMEN—Continued.

Name.	Counties.	Sessions.
STELTZ, JOHN T. (Rep.)	San Francisco	29th
STEMMONS, JOHN (Dem.)	San Joaquin	5th
Died at San Francisco, May 26, 1856.		
STEPHENS, CHRISTOPHER S. (Dem.)	San Joaquin	25th
STEPHENS, J. F.	San Joaquin district	1st
Resigned March 4, 1850.		
STEPHENS, RUSSELL D. (Dem.)	Sacramento	18th
State Library Trustee, 1889–94; Member State Board of Viticultural Commissioners, 1890; Member State Board of Horticulture, 1896–1903.		
STEPHENSON, CHARLES B. (Dem.)	Santa Cruz	3d
STERRITT, JOHN (Amer.)	Yuba	7th
STEVENS, S. B. (Dem.)	Calaveras	6th
STEVENSON, ANDREW M. (Amer.)	Solano	7th, 8th
Died at Vacaville, July 6, 1894.		
STEVENSON, EDWARD A. (Dem.)	El Dorado	5th, 6th
——— (Dem.)	Colusa, Tehama	11th
U. S. Indian Agent, appointed 1855; Speaker pro tem. 11th Assembly, 1860; Governor of Idaho, 1885–89. Died at San Luis Obispo, July 6, 1895.		
STEWART, C. R. (Rep.)	San Diego	34th
STEWART, FREDERICK L. (Rep.)	Amador	34th
STEWART, G. R. (Dem.)	Merced, Stanislaus	33d
STEWART, J.	San Joaquin district	1st
STEWART, JAMES S. (Dem.)	Mendocino, Sonoma	6th
STEWART, ORRIN (Union)	Yuba	16th
STEWART, ROBERT (Dem.)	Amador	25th
STILLWAGON, W. W. (Rep.)	Lake, Napa	19th
Died at Napa, July 12, 1884.		
STOCKER, JAMES T. (Dem.)	Marin	9th
STODDARD, C. L. (Rep.)	Humboldt	23d
STONE, WILLIAM H. (Dem.)	El Dorado	11th
Died at San José, March 23, 1882.		
STORKE, CHARLES A. (Dem.)	Santa Barbara, Ventura	25th
——— (Dem.)	Santa Barbara	28th
STOUT, LANSING (Amer.)	Placer	7th
Died in Oregon, March, 1871.		
STOUT, MOSES (Amer.)	Sacramento	9th
Died in Sacramento County, December 20, 1879.		
STOW, WILLIAM W. (Whig)	Santa Cruz	5th, 6th
Speaker 6th Assembly, 1855; Park Commissioner, San Francisco, 1890–95. Died at San Francisco, February 11, 1895.		
STOWELL, LEVI	San Francisco district	1st
Died at San Francisco, May 18, 1855.		
STOWERS, W. H. (Dem.)	Alpine, Amador	20th
Died at Bartlett Springs, April 18, 1877.		
STRAIN, W. (Rep.)	Del Norte, Siskiyou	32d
STRATTON, WILLIAM C. (Dem.)	Placer	9th, 10th
Speaker 10th Assembly, 1859; State Librarian, 1861–70. Died at Santa Barbara, May 2, 1898.		
STREET, CHARLES R. (Dem.)	Shasta	9th, 10th
Died in New York State, December 22, 1894.		
STREETER, HENRY M. (Rep.)	San Bernardino	23d, 24th
Also State Senator.		
STURTEVANT, GEORGE A. (Rep.)	Mendocino	29th
SULLIVAN, D. C. (Dem.)	San Francisco	21st
SULLIVAN, E. D. (Dem.)	San Francisco	33d
SULLIVAN, EUGENE (Rep.)	San Francisco	33d
SULLIVAN, M. J. (Rep.)	San Francisco	26th
SUMMERS, JAMES W. (Dem.)	Inyo, Mono, Tuolumne	20th
Died at Bridgeport, April 26, 1877.		
SUMNER, GEORGE S. (Union)	Butte	15th
SUSMAN, LEO H. (Rep.)	San Francisco	35th

ASSEMBLYMEN—Continued.

Name.	Counties.	Sessions.
SUTRO, OSCAR (Dem.)	San Francisco	34th
SUTTON, OWEN P. (Union)	San Francisco	14th
Died at San Francisco, September 1, 1881.		
SUVERKRUP, HENRY (Ind.)	San Bernardino	21st
Died at San Bernardino, November, 1876.		
SWAN, ROBERT R. (Dem.)	Tulare	7th
SWAN, THOMAS M. (A. L. Dem.)	Solano	11th
——— (Dem.)	Solano	21st
Died at Suisun, August 29, 1885.		
SWAYNE, THOMAS J. (Rep.)	San Diego	26th
SWEASEY, WILLIAM J. (Dem.)	San Francisco	5th
Member second Constitutional Convention. Died at San Francisco, September 30, 1893.		
SWEETLAND, H. P. (Dem.)	Nevada	5th
SWEETLAND, JAMES O. (Dem.)	Nevada	23d, 25th
SWEZY, GABRIEL N. (Dem.)	Yuba	8th
Died at Marysville, July 30, 1875.		
SWIFT, CHARLES B. (Dem.)	Amador	24th
SWIFT, JOHN F. (Union)	San Francisco	14th
——— (Ind.)	San Francisco	20th
——— (Rep.)	San Francisco	22d
Regent State University, 1872–88; Nominee for Governor, 1886; Presidential Elector, 1888; Minister to Japan, 1889–91. Died at Yokohama, March 10, 1891.		
SWISLER, CHARLES A. (Rep.)	El Dorado	31st
SYKES, JOHN I. (Rep.)	Nevada	27th, 28th
Died at Grass Valley, July 8, 1894.		

T

TAGGART, GRANT I. (Rep.)	Alameda	30th
Clerk of Supreme Court, 1871–75.		
TALBOTT, W. L. (Rep.)	Santa Barbara	30th
TALIAFERRO, ALFRED W. (Whig)	Marin, Mendocino	3d
Also State Senator. Died at San Rafael, December 9, 1885.		
TALIAFERRO, T. W. (Dem.)	Calaveras	6th, 7th
Died at San Francisco, December 6, 1889.		
TALLMADGE, D. P. (Dem.)	El Dorado	5th
Died in New York, 1858.		
TATMAN, JOHN H. (Amer.)	Mariposa, Merced	9th
TAYLOR, E. W. (Whig)	San Francisco	6th
TAYLOR, EDWARD F. (Union)	El Dorado	16th
Died at Sacramento, March 29, 1897.		
TAYLOR, JAMES I. (Rep.)	Marin	30th
TAYLOR, JAMES M. (Whig)	San Francisco	4th
Resigned April 1, 1853; re-elected at special election, and qualified on the 18th.		
——— (Rep.)	San Francisco	10th
Died at Oakland, March 31, 1899.		
TAYLOR, L. S. (Rep.)	Sacramento	27th
Died at Sacramento, February 6, 1895.		
TAYLOR, W. H. (Amer.)	El Dorado	7th
TEARE, PHILIP (Union)	El Dorado	15th
TEEGARDEN, ELI (Union Dem.)	Yuba	13th
Also State Senator. Died at Marysville, June 14, 1884.		
TEFFT, HENRY A.	San Luis Obispo district	1st
Resigned April 20, 1850. Member first Constitutional Convention; Judge 2d Judicial District, 1850–52. Died at San Luis Obispo, February 6, 1852.		
TEN BROECK, GEORGE W. (Dem.)	San Francisco	3d
TENNIS, WILLIAM E. (Rep.)	San Francisco	29th
TERRILL, CHARLES C. (Ind.)	San Francisco	20th
Died at Alameda, July 14, 1895.		
TERRY, SAMUEL L. (Dem.)	San Joaquin	25th
Died at Stockton, April 1, 1885.		

ASSEMBLYMEN—Continued.

Name.	Counties.	Sessions.
THELLER, SAMUEL L. (Dem.)	San Francisco	11th
Died at Oakland, November 17, 1898.		
THOMAS, CHARLES C. (Dem.)	Butte	4th
Died at Los Angeles, October 16, 1900.		
THOMAS, CHARLES L. (Ind.)	Santa Cruz	20th
THOMAS, GEORGE W. (Dem.)	Stanislaus	9th, 10th
THOMAS, MASSEY (Dem.)	Santa Clara	30th
Died at Gilroy, April 13, 1900.		
THOMAS, RICHARD I. (Rep.)	Nevada	30th, 31st
THOMAS, THOMAS R. (Dem.)	Santa Clara	18th
Died at Gilroy, July 3, 1885.		
THOMPSON, JAMES T. (Whig)	Santa Clara	3d
THOMPSON, JOHN (Breck. Dem.)	San Joaquin	13th
THOMPSON, JOSEPH W. (Breck. Dem.)	Colusa, Tehama	13th
THOMPSON, REES B. (Dem.)	San Joaquin	22d
THORNBURY, CALEB N. (Union Dem.)	Siskiyou	13th
THORNE, ISAAC N. (Whig)	San Francisco	2d
THURSTON, JAMES S. (Dem.)	San Joaquin	18th
TIBBITTS, JAMES H. (Rep.)	Amador	31st
TILDEN, WILLIAM P. (Doug. Dem.)	Butte	12th
Resigned April 9, 1861.		
—— (Union)	Butte	16th
TILGHMAN, T. W. (Dem.)	San Diego	4th
TILTON, S. (Rep.)	San Mateo	13th
Died at San Bruno, December 19, 1867.		
TILTON, S. S. (Rep.)	San Francisco	11th, 12th, 13th
TINDALL, C. W. (Dem.)	Mendocino	30th
TINGLEY, GEORGE B.	Sacramento district	1st
Resigned September 25, 1850. Also State Senator. Died at San Francisco, August 3, 1862.		
TINNIN, WILEY J. (Dem.)	Trinity	19th, 20th
Also State Senator.		
TIPTON, J. S. (Dem.)	El Dorado	9th, 10th
TITTLE, FRED G. E. (Rep.)	San Francisco	12th
Died at San Francisco, October 20, 1877.		
TIVY, JOHN A. (Dem.)	Tulare	5th
TOBIN, JOHN J. (Dem.)	San Francisco	22d
Assistant Adjutant-General, 1883-86; Commissioner of Labor, 1887-91.		
TOLAND, THOMAS O. (Fusion)	Ventura	32d
Member State Board of Equalization, 1899-1903.		
TOMBLIN, E. S. (Rep.)	Del Norte, Siskiyou	31st
TONER, HUGH (Dem.)	San Francisco	27th
Also State Senator.		
TORRENCE, ROBERT B. (Union)	Marin	14th
Died at San Francisco, December 11, 1871.		
TORRES, MANUEL (Dem.)	Marin	10th
TORREY, MARK S. (Rep.)	Calaveras	26th
TOWNSEND, JOHN H. M. (Dem.)	Santa Clara	25th
TRABER, J. O. (Rep.)	Fresno	35th
TRANSUE, JACOB P. (Rep.)	Los Angeles	35th
TREACY, T. E. (Dem., Peo. P.)	San Francisco	32d
TREADWELL, EDWARD F. (Rep.)	San Francisco	34th
TUCKER, E. H. (Dem.)	Fresno	28th
TUCKER, JOSEPH C. (Dem.)	Sacramento	3d
Died at Oakland, December 22, 1891.		
TUKEY, FRANCIS (Union)	Sacramento	15th
Died in Sacramento County, November 23, 1867.		
TULLOCK, L. R. (Dem.)	Tuolumne	28th

ASSEMBLYMEN—Continued.

Name.	Counties.	Sessions.
TULLY, E. C. (Dem.)	Santa Clara	10th
——— (Dem.)	Monterey	17th, 20th
——— (Dem.)	San Benito	28th
TULLY, THOMAS J. (Rep.)	San Francisco	29th
TURNER, HENRY K. (Rep.)	Plumas, Sierra	28th
Also State Senator. Died in Sierra County, July 16, 1903.		
TURNER, JOSHUA N. (Whig)	Nevada	3d
——— (Rep.)	Butte	19th
Died at Oroville, April 10, 1884.		
TURNER, JARED (Dem.)	El Dorado	8th
TURNER, R. M. (Amer.)	Yuba	7th
TUTTLE, A. A. H. (Dem.)	Tuolumne	9th
Secretary of State, 1863. Died at Donner Lake, September 7, 1866.		
TUTTLE, BENJAMIN F. (Dem.)	Sonoma	22d
Resigned April 1, 1878. Also State Senator.		
TUTTLE, CHARLES A. (Union)	Placer	17th
Also State Senator. Died at Auburn, June 24, 1888.		
TWIGG, J. F. (Dem.)	San Francisco	31st
TYLER, GEORGE W. (Rep.)	Alameda	23d
Died at Alameda, April 9, 1895.		

U

UNDERWOOD, JOHN R. (Dem.)	Tuolumne	8th
UPDEGRAFF, J. H. (Whig)	Yolo	6th
Died at Knight's Landing, May 9, 1860.		
UPTON, CLARENCE W. (Dem.)	Santa Clara	22d
Died at Santa Clara, February 5, 1878.		
UPTON, W. W. (Amer.)	Trinity	7th
Died at Washington, D. C., January 23, 1896.		

V

VALENTINE. L. H. (Rep.)	Los Angeles	32d, 33d
U. S. District Attorney for Southern District of California, appointed December 17, 1901.		
VAN BENSCHOTEN, J. W.	San Joaquin district	1st
Resigned February 18, 1850.		
VAN CLEFT, GEORGE H. (Dem.)	Placer	5th
VANDALL, B. C. (Ind.)	San Francisco	20th
VAN DUSEN, J. T. (Amer.)	Tuolumne	7th
VAN DYKE, WALTER (Whig)	Klamath	4th
Seat successfully contested by James McMahon. Also State Senator.		
VAN FLEET, WILLIAM C. (Rep.)	Sacramento	24th
Prison Director, 1883-84; Superior Judge of Sacramento County, 1885-92; Justice of Supreme Court, 1894-99; Trustee State Library, 1899-; Code Commissioner, 1899-1903.		
VAN LEUVEN, A. (Union)	San Bernardino	15th
VANN, W. A. (Peo. P.)	Colusa, Glenn, Lake	30th
VAN SCHAICK, H. D. (Union)	Santa Clara	15th
VAN VOORHIES, R. J. (Rep.)	Alpine, Inyo, Mono	26th
Member State Board of Pharmacy, 1891-97.		
VAN VOORHIES, WILLIAM	San Francisco district	1st
Resigned December 21, 1849. Secretary of State, 1849-53; Member second Constitutional Convention. Died at Eureka, Cal., September 6, 1884.		
VAN ZANDT, JOHN W. (Rep.)	San Francisco	13th
VARIEL, R. H. F. (Rep.)	Plumas, Sierra	27th
Trustee State Normal School at Los Angeles, 1899-.		
VARNEY, BENJAMIN F. (Dem.)	Siskiyou	8th
——— (Union Dem.)	Siskiyou	14th
VAUGHAN, C. L. N. (Dem.)	Sutter	10th
VENABLE, J. W. (Dem.)	Los Angeles	20th
VENABLE, McD. R. (Dem.)	San Luis Obispo	27th

ASSEMBLYMEN—Continued.

Name.	Counties.	Sessions.
VINCENT, J. P. (Rep.)	Fresno	27th
VINEYARD, JAMES R. (Dem.)	Sacramento	6th
Also State Senator. Died at Los Angeles, August 30, 1863.		
VOSBURG, J. O. (Rep.)	Los Angeles	32d

W

WADDELL, WILLIAM A. (Union Dem.)	Amador	13th
WADE, OWEN (Rep.)	Napa	30th, 31st, 33d
Died at San Francisco, May 18, 1902.		
WAGNER, GEORGE W. (Amer.)	Amador	7th
Died at Jackson, March 2, 1874.		
WAITE, EDWIN G. (Whig)	Nevada	6th
Also State Senator. Died at Alameda, October 30, 1894.		
WALDEN, MINER (Dem.)	Stanislaus	11th
——— (Doug. Dem.)	Stanislaus	12th
——— (Dem.)	Merced, Stanislaus	18th
WALDREN, MAHLON (Union)	Placer	17th
——— (Rep.)	Placer	18th
Died at Sacramento, March 23, 1895.		
WALKER, A. B. (Dem.)	Siskiyou	9th
WALKER, ANDERSON M. (Work.)	Nevada	23d
Died at Truckee, November 14, 1882.		
WALKER, ASA (Union)	Alameda	15th
Died at Brooklyn, Cal., May 12, 1869.		
WALKER, GEORGE S. (Rep.)	Santa Clara	34th, 35th
WALKER, JAMES N. (Breck. Dem.)	Fresno	14th
Elected January 21, 1863, in place of James Smith, who was elected at the general election, but who died at Kings River December 17, 1862. Walker qualified February 25, 1863.		
——— (Dem.)	Fresno	15th, 19th
WALKER, THOMAS R. (Dem.)	Marin, Mendocino	4th
WALL, ISAAC B. (Dem.)	Monterey	3d, 4th
Collector of the Port of Monterey, 1852; Speaker 4th Assembly, 1853. Died in Monterey County, November 9, 1855.		
WALLACE, WILLIAM T. (Dem.)	San Francisco	25th
Elected for extra session, March 18, 1884, vice Charles A. Hughes, deceased, and qualified March 25, 1884; Attorney-General, 1856-57; Justice of Supreme Court, 1870-79; Chief Justice, 1872-79; Presidential Elector, 1880; Superior Judge of San Francisco, 1887-99; Regent State University, 1875-1902.		
WALRATH, AUSTIN (Rep.)	Nevada	25th, 26th
Also State Senator. Died at San Francisco, March 29, 1902.		
WALSH, PHILIP M. (Rep.)	Alameda	35th
WALTER, F. (Doug. Dem.)	Trinity	12th
WALTHALL, MADISON	Sacramento district	1st
Collector of Port of Stockton, appointed 1851. Died at Stockton, April 28, 1873.		
WAND, THOMAS N. (Dem.)	San Francisco	17th
Also State Senator. Died at San Francisco, March 24, 1893.		
WANZER, HARRY S. (Rep.)	Santa Cruz	35th
Successfully contested seat of A. D. Duffey, and qualified February 10, 1903. Resigned March 16, 1903.		
WARD, CHARLES H. (Rep.)	San Francisco	26th
WARD, GEORGE B. (Rep.)	San Francisco	23d
WARD, J. N. (Dem.)	Mariposa, Merced	9th
WARD, JOHN M. (Rep.)	Butte	26th
WARD, LOOMIS (Dem.)	Colusa, Tehama	19th
WARD, R. H. (Dem.)	Merced, Stanislaus	16th
WARDELL, J. S. (Dem.)	San Francisco	33d
WARDEN, LEWIS M. (Dem.)	San Luis Obispo	22d
WARFIELD, J. B. (Dem.)	Nevada	9th
——— (Dem.)	Sonoma	17th
Died at San Francisco, February 19, 1878.		

ASSEMBLYMEN—Continued.

Name.	Counties.	Sessions.
WARKINS, CHAPMAN (Rep.)	Amador	24th
WARMCASTLE, F. M. (Dem.)	Contra Costa	5th, 9th
Also State Senator. Died at Oakland, February 28, 1901.		
WARNER, JONATHAN J. (Dem.)	Los Angeles	11th
Also State Senator. Died at Los Angeles, April 11, 1895.		
WARRINGTON, SAMUEL R. (Dem.)	Sutter	8th
WARWICK, JAMES H. (Rep.)	Sacramento	13th
—— (Union)	Sacramento	14th
WASON, MILTON (Union)	Solano	15th
—— (Rep.)	Santa Barbara, Ventura	23d, 24th
Died at Ventura, September, 1893.		
WASSON, JOSEPH (Rep.)	Inyo, Mono	23d, 24th
Died in Mexico, April 18, 1883.		
WASTE, WILLIAM H. (Rep.)	Alameda	35th
WATERS, BYRON (Dem.)	San Bernardino	22d
Member second Constitutional Convention; Trustee State Normal School at Los Angeles, 1887–88.		
WATKINS, JASON (Dem.)	Yolo	21st
WATKINS, JOSEPH S. (Dem.)	Alameda	5th, 6th
—— (Dem.)	Calaveras	8th
WATKINS, WILLIAM F. (A. L. Dem.)	Siskiyou	10th
Died at Panama, January 26, 1878.		
WATSON, E. H. (Dem.)	El Dorado	26th
WATSON, GEORGE W. (Rep.)	Alameda	26th
WATSON, JAMES H. (Dem.)	El Dorado	11th
WATSON, JOHN A. (Breck. Dem.)	Los Angeles	13th, 14th
—— (Dem.)	Los Angeles	17th
Died at Los Angeles, September 16, 1869.		
WATSON, JOHN H.	San Francisco district	1st
Resigned February 18, 1850. Judge 3d Judicial District, 1850–51.		
WATSON, JOHN R. (Union)	Sacramento	15th
Died at Sacramento, September 11, 1889.		
WATTSON, CHARLES C. (Rep.)	San Diego	23d
WAYMIRE, JAMES A. (Rep.)	Alameda	31st, 32d
Superior Judge of San Francisco, 1881–82. Regent State University, 1891–.		
WEAR, G. W. (Dem.)	Kern, Tulare	28th
WEAVER, JOHN H. G. (Rep.)	Humboldt	25th, 26th
Speaker pro tem. 26th Assembly, 1885.		
WEBBER, EDWARD L. (Rep.)	Napa	34th
WEBER, C. M. (Rep.)	Santa Clara	27th
WEGER, FRANCIS M. (Dem.)	Mendocino	35th
WEIR, B. G. (Amer.)	San Joaquin	7th
Died at Tuolumne City, November 19, 1886.		
WELCH, SANFORD K. (Dem.)	Lake, Napa	20th
—— (Dem.)	Lake	22d
WELLS, THOMAS (Dem.)	Butte	4th, 6th
WELSH, L. S. (Amer.)	El Dorado	7th
WELTY, DANIEL W. (Rep.)	Sacramento	11th
Died at Chehalis, Wash., March 24, 1891.		
WELTY, JACOB (Rep.)	Placer	19th
Died at Lincoln, November 17, 1879.		
WENTWORTH, GEORGE A. (Rep.)	San Francisco	29th
WENTZ, CHRISTIAN (Rep.)	Santa Clara	24th
WERK, G. W. (Union Dem.)	Humboldt	13th
WERTSBAUGHER, JOSEPH C. (Rep.)	Butte	24th
Died at Chico, August 1, 1884.		
WESCOTT, JONAS (Dem.)	Yuba	11th
WESTMORELAND, CHARLES (Union)	Humboldt	17th
Also State Senator. Died at Panama, December 23, 1868.		
WESTON, H. L. (Rep.)	Sonoma	29th

ASSEMBLYMEN—Continued.

Name.	Counties.	Sessions.
WESTON, R. S. (Union)	Sierra	15th
WETHERED, JAMES S. (Whig) Died at San Francisco, January 14, 1900.	San Francisco	2d
WETHERILL, SAMUEL E. (Dem.) Died at San Francisco, January 7, 1885.	San Francisco	21st
WEYSE, HENRY G. (Rep.)	Los Angeles	31st
WHALLON, MURRAY (Dem.) Died at Santa Rosa, October 1, 1895.	Sonoma	15th
WHARTON, JAMES F. (Rep.) Died at Fresno, March 17, 1889.	Fresno	25th
WHEALDON, JOHN (A. L. Dem.)	Yuba	10th
WHEAT, A. R. (Dem.)	Calaveras	22d, 25th
WHEATON, WILLIAM R. (Union)	San Francisco	14th
——— (Rep.) Died at Oakland, September 11, 1888.	San Francisco	19th
WHEELAN, PETER (Dem.)	San Francisco	25th
WHEELER, ALFRED Qualified March 7, 1850, vice Watson, resigned.	San Francisco district	1st
WHIPPLE, EDWIN L. (Dem.) Died at Santa Rosa, December 8, 1882.	Sonoma	24th
WHIPPLE, STEPHEN G. (Dem.)	Klamath	5th, 8th
——— (Union Dem.) Died at Eureka, Cal., October 21, 1895.	Humboldt	14th
WHITCOMB, N. T. (Rep.)	San Francisco	26th
WHITE, JAMES D. (Amer.)	El Dorado	7th
——— (Union) Died at Nevada City, December 19, 1883.	Nevada	17th
WHITE, JOHN (Dem.)	Shasta	11th
——— (Doug. Dem.)	Shasta	12th
WHITE, THOMAS J. Resigned February 9, 1850. Speaker 1st Assembly, 1849–50. Died at Los Angeles, December, 1861.	Sacramento district	1st
WHITE, W. E. (Dem.)	San Francisco	33d
WHITEHURST, L. A. (Dem.) Also State Senator.	Santa Clara	28th
WHITESIDE, N. E. (Dem.) Speaker 9th Assembly, 1858. Died at Marysville, September 1, 1876.	Yuba	9th
WHITING, GEORGE A. (Dem.)	Inyo, Mono, Tuolumne	19th
WHITLOCK, JAMES H. (Rep.)	Lassen, Plumas	22d
WHITMAN, BERNARD C. (Whig) Supreme Court Reporter, appointed 1856; Supreme Justice of Nevada. Died at San Francisco, August 5, 1885.	Solano	5th
WHITMAN, G. N. (Dem.)	San Bernardino	10th
WHITNEY, D. L. (Rep.)	Sierra	19th
WHITNEY, GEORGE W. (Dem.)	Tuolumne	10th
——— (Dem.)	Inyo, Mono, Tuolumne	19th
WHITNEY, WILLIAM (Whig)	San Francisco	6th
WICKWARE, GEORGE C. (Ind.)	San Francisco	20th
WIGGIN, CHARLES L. (Union) Died at San Francisco, March 29, 1891.	San Francisco	16th
WILCOX, I. A. (Rep.) Died at Santa Clara, April 1, 1897.	Santa Clara	27th
WILCOX, JOHN W. (Union)	Mariposa	14th, 15th, 16th
——— (Dem.)	Mariposa	19th
——— (Dem.) Speaker pro tem. 16th Assembly, 1865–66.	Mariposa, Merced	21st
WILCOXON, C. E. (Breck. Dem.) Member State Board of Equalization 1883–91.	Sutter	13th
WILEY, A. (Union)	Humboldt	15th
WILKINS, CHARLES P. (Dem.) Died at Santa Rosa, August 1, 1864.	Sonoma	11th

ASSEMBLYMEN—Continued.

Name.	Counties.	Sessions.
WILKINS, JAMES H. (Dem.)	Marin	31st
WILKINS, W. W. (Whig)	Tuolumne	2d
WILKINSON, J. J. (Rep.)	San Francisco	31st
WILLETS, STEPHEN (Dem.)	El Dorado	17th
WILLEY, O. F. (Rep.)	San Francisco	12th
WILLIAMS, ARTHUR (Dem.)	Contra Costa	34th
WILLIAMS, GEORGE (Rep.)	Humboldt	27th, 28th
WILLIAMS, GEORGE E. (Dem.)	El Dorado	20th
Judge 11th Judicial District, 1876–80; Superior Judge of El Dorado County, 1880–91. Died at St. Helena, December 17, 1899.		
WILLIAMS, J. MILTON (Dem.)	Santa Clara	11th
WILLIAMS, JOHN F.	Sacramento district	1st
Resigned April 11, 1850.		
WILLIAMS, R. L. (Amer.)	Placer	7th
WILLIAMS, W. S. (Dem.)	Calaveras	18th
WILLSON, ISRAEL C. (Ind.)	Santa Cruz	9th
—— (Union)	Santa Cruz	14th
Died at Santa Cruz, December 30, 1869.		
WILSEY, LEVI (Union)	Mendocino	15th
Died at Elko, Nev., January 12, 1878.		
WILSON, J. M. (Dem.)	Tuolumne	4th
WILSON, JOHN L. (Union)	Alameda	16th
WILSON, M. W. (Rep.)	Placer	22d
WILSON, SAMUEL (Dem.)	Calaveras	11th
WINCHELL, G. (Rep.)	Sierra	20th
WINCHESTER, MARCUS C. (Union)	Placer	15th
Died at Vallejo, January 24, 1902.		
WINDROW, JOSEPH (Rep.)	San Francisco	27th, 29th
WING, AUSTIN (Dem.)	El Dorado	3d, 4th
WING, W. P. (Dem.)	Placer	10th
WINSOR, UPTON B. (Amer.)	Yuba	7th
WINSTON, JOSEPH (Amer.)	Plumas	7th
WITHERBY, OLIVER S.	San Diego district	1st
Resigned April 3, 1850. Judge 1st Judicial District, 1850–52; Collector of the Port of San Diego, 1853. Died at San Diego, December 18, 1896.		
WOHLER, HERMAN (Dem.)	San Francisco	3d, 7th
Died at San Francisco, June 2, 1877.		
WOLFSKILL, J. C. (Dem.)	Solano	29th
WOLLEB, CHARLES (Dem.)	Sacramento	17th
Died at Fruitvale, December 21, 1883.		
WOOD, ALLEN (Doug. Dem.)	Plumas	12th
Died at Susanville, August 1, 1890.		
WOOD, CHARLES (Rep.)	Contra Costa	21st
WOOD, GEORGE (Rep.)	Sierra	24th
—— (Rep.)	Plumas, Sierra	26th
WOOD, JOSEPH (Union)	San Francisco	15th
WOOD, R. N. (Whig)	San Francisco	3d
Died at Cavorca, Mexico, April 7, 1857.		
WOOD, WILLIAM C. (Dem.)	Nevada	8th
—— (Breck. Dem.)	Yolo	12th
Died at Sacramento, January 21, 1864.		
WOODMAN, GEORGE W. (Union Dem.)	Shasta	13th
WOODWARD, F. J. (Rep.)	San Joaquin	19th, 26th
Died at Oakland, November 22, 1895.		
WORKS, L. R. (Rep.)	San Diego	33d
WORTHINGTON, HENRY G. (Rep.)	San Francisco	13th
Qualified February 1, 1862, vice James Otis, who had been elected, and resigned November 21, 1861.		
WRIGHT, C. C. (Dem.)	Stanislaus	27th
WRIGHT, ELI (Rep.)	Santa Clara	34th, 35th

ASSEMBLYMEN—Continued.

Name.	Counties.	Sessions.
WRIGHT, H. E. (Rep.) Speaker 33d Assembly, 1899.	Alameda	32d, 33d
WRIGHT, MARTIN J. (Rep.) Also State Senator.	Solano	19th
WRIGHT, S. P. (Union Dem.)	Del Norte, Klamath	13th
——— (Union) Also State Senator. Died at Santa Barbara, July 22, 1874.	Del Norte, Klamath	14th
WRIGHT, T. J. (Union)	Contra Costa	14th, 15th
WRIGHT, THOMAS (Doug. Dem.)	Sierra	12th
WRIGHT, W. S. M. (Dem.) Deceased.	Sonoma	20th
WYMAN, SAMUEL B. (Dem.)	Placer	8th

Y

YAGER, CORNELIUS (Dem.)	Contra Costa	11th
YANCEY, F. (Dem.)	Tuolumne	11th
YEISER, FREDERICK (Dem.)	San Joaquin	2d, 3d, 4th
YELL, ARCHIBALD (Dem.) Also State Senator.	Mendocino	25th
YORK, FRANK (Rep.)	Inyo, Mono, Tuolumne	18th
YORK, JAMES L. (Rep.)	Santa Clara	23d
YOUNG, A. R. (Dem.)	Calaveras	18th
YOUNG, ALBERT J. (Dem.)	Contra Costa	22d
YOUNG, GEORGE A. (Dem.)	Nevada	9th, 10th
——— (Dem.)	San Francisco	21st
YOUNG, GEORGE E. (Dem.) Died in Arizona, 1877.	Calaveras	3d
YOUNG, J. D. (Dem.)	San Joaquin	27th
YOUNG, JOHN N. (Rep.)	Sacramento	23d, 24th
YOUNG, NESTOR A. (Rep.) Speaker pro tem. 29th Assembly, 1891.	San Diego	27th, 28th, 29th
YULE, JOHN (Rep.)	Placer	13th
——— (Union)	Placer	14th, 16th
——— (Rep.) Also State Senator. Died in El Dorado County, March, 1888.	Shasta, Trinity	26th

Z

ZOCCHI, LOUIS P. (Rep.)	San Francisco	31st
ZUCK, JOHN (Rep.)	Santa Clara	13th
——— (Union) Died at Gilroy, March 22, 1867.	Santa Clara	16th

UNITED STATES SENATORS.

Five days after the convening of the first Legislature, and on December 20, 1849, two United States Senators were elected—**John C. Fremont** and **William M. Gwin.** They received their credentials and proceeded to Washington, but it was not until September 10, 1850, the day after the admission of California into the Union, that they were sworn in as members of the Senate. Fremont drew the short term, to expire March 4, 1851, and Gwin the long term, to expire March 4, 1855. They served out the periods for which they had been elected.

As the law stood until July 25, 1866, the time for the meeting of the joint convention of the State Senate and Assembly, was fixed by a joint resolution of the two houses, and by reason of inability to agree there were sessions that failed to elect a United States Senator, and the State was at times with but one representative in the upper house of Congress. The following shows the successions in the United States Senate from California after the elections for the full term of six years:

Term March 4, 1851, to March 4, 1857.—The Legislature of 1851 failed to elect a successor to Fremont. January 30, 1852, **John B. Weller**, Democrat, was elected and served for the remainder of the term.

Term March 4, 1855, to March 4, 1861.—The Legislatures of 1855 and 1856 failed to elect a successor to Gwin. January 13, 1857, **William M. Gwin**, Democrat, was re-elected to succeed himself, and served for the remainder of the term.

Term March 4, 1857, to March 4, 1863.—January 10, 1857, **David C. Broderick**, Democrat, was elected to succeed Weller. He died in office September 16, 1859, and on October 26th, Governor Weller appointed **Henry P. Haun**, Democrat. January 11, 1860, the Legislature elected **Milton S. Latham**, Democrat, and he served out the remainder of the term.

Term March 4, 1861, to March 4, 1867.—April 2, 1861, **James A. McDougall**, Douglas Democrat, was elected to succeed Gwin, and served the full term.

Term March 4, 1863, to March 4, 1869.—February 10, 1863, **John Conness**, Union, was elected to succeed Latham, and served the full term.

Term March 4, 1867, to March 4, 1873.—December 16, 1865, **Cornelius Cole**, Union, was elected to succeed McDougall, and served the full term.

Term March 4, 1869, to March 4, 1875.—December 20, 1867, **Eugene Casserly**, Democrat, was elected to succeed Conness. He resigned November 28, 1873, and on December 23, 1873, **John S. Hager**, Democrat, was elected and served the balance of the term.

Term March 4, 1873, to March 4, 1879.—December 20, 1871, **Aaron A. Sargent**, Republican, was elected to succeed Cole, and served the full term.

Term March 4, 1875, to March 4, 1881.—December 20, 1873, **Newton Booth**, Independent Republican, was elected to succeed Hager, and served the full term.

Term March 4. 1879, to March 4, 1885.—December 19, 1877, **James T. Farley**, Democrat, was elected to succeed Sargent, and served the full term.

Term March 4, 1881, to March 4, 1887.—January 12, 1881, **John F. Miller**, Republican, was elected to succeed Booth. He died in office March 8, 1886. Governor Stoneman appointed **George Hearst**, Democrat, on March 23d. At an extra session of the Legislature **A. P. Williams**, Republican, was elected August 4, 1886, and served out the balance of the term.

Term March 4, 1885, to March 4, 1891.—January 28, 1885, **Leland Stanford**, Republican, was elected to succeed Farley, and served the full term.

Term March 4, 1887, to March 4, 1893.—January 19, 1887, **George Hearst**, Democrat, was elected to succeed Williams. He died in office, February 28, 1891. On March 19, 1891, **Charles N. Felton**, Republican, was elected and served out the balance of the term.

Term March 4, 1891, to March 4, 1897.—January 13, 1891, **Leland Stanford**, Republican, was elected to succeed himself. He died in office June 21, 1893. Governor Markham appointed **George C. Perkins**, Republican, on July 22, 1893. January 23, 1895, Perkins was elected by the Legislature, and served out the balance of the term.

Term March 4, 1893, to March 4, 1899.—January 18, 1893, **Stephen M. White**, Democrat, was elected to succeed Felton, and served the full term.

Term March 4, 1897, to March 4, 1903.—January 13, 1897, **George C. Perkins**, Republican, was elected to succeed himself, and served the full term.

Term March 4, 1899, to March 4, 1905.—The Legislature of 1899 failed to elect a successor to White. At an extra session **Thomas R. Bard**, Republican, was elected on February 8, 1900.

Term March 4, 1903, to March 4, 1909.—January 14, 1903, **George C. Perkins**, Republican, was elected to succeed himself.

Notes on United States Senators.

BARD, THOMAS R. Director State Board Agriculture, 1886-87; Presidential Elector, 1892.

BOOTH, NEWTON. See *State Senators; Governors.*

BRODERICK, DAVID C. See *State Senators; Lieutenants-Governor.*

CASSERLY, EUGENE. Member second Constitutional Convention. See *State Printers.*

COLE, CORNELIUS. Also Representative in Congress.

CONNESS, JOHN. See *Assemblymen.*

FARLEY, JAMES T. See *State Senators.*

FELTON, CHARLES N. See *Assemblymen.*

FREMONT, JOHN C. Military Governor of California, 1847; nominee for President, 1856, 1864; Governor of Arizona, 1878–81. Died at New York City, July 13, 1890.

GWIN, WILLIAM M. Representative in Congress from Mississippi, 1841–43; Member first Constitutional Convention of California, 1849. Died at New York City, September 3, 1885.

HAGER, JOHN S. See *State Senators.*

HAUN, HENRY P. Died at Marysville, June 6, 1860.

HEARST, GEORGE. See *Assemblymen.*

LATHAM, MILTON S. Collector of the Port of San Francisco, appointed 1855. See *Representatives in Congress; Governors.*

MCDOUGALL, JAMES A. See *Representatives in Congress; Attorneys-General.*

MILLER, JOHN F. See *Members Second Constitutional Convention.* Died at Washington, D. C., March 8, 1886.

PERKINS, GEORGE C. See *State Senators.*

SARGENT, AARON A. See *Representatives in Congress.* Died at San Francisco, August 14, 1887.

STANFORD, LELAND. Regent State University, 1882–83. See *Governors.*

WELLER, JOHN B. Representative in Congress from Ohio, 1839–45; nominee for Governor of Ohio, 1848; United States Minister to Mexico, appointed by President Buchanan. See *Governors.*

WHITE, STEPHEN M. See *State Senators; Lieutenants-Governor.*

REPRESENTATIVES IN CONGRESS.

Apportionment.—The Constitution of 1849 provided that at the election on November 13th of that year there should be elected two Representatives in Congress at large. Until 1861 the State was represented in Congress by two Representatives elected at large, and there was no official districting. Under the apportionment based on the Federal census of 1860 California was entitled to three Representatives, and in 1861 the State Central Committees of the various political parties agreed to place on each ticket an additional candidate for Congressman. In that year and in 1863 the three members were elected at large.

The Legislature by an Act of April 1, 1864, apportioned the State into three congressional districts, the first embracing the southern, the second the middle, and the third the northern counties.

By an Act of March 30, 1872, the State was divided into four congressional districts; by an Act of March 13, 1883, into six; by an Act of March 11, 1891, into seven; and by an Act of March 23, 1901, into eight.

Time of Election.—April 26, 1851, the Legislature passed an Act fixing the time for holding the general State elections on the first Wednesday in September of each year, except in years in which presidential elections were to be held, when the first Tuesday after the first Monday in November was set.

The following Acts fixing the time for the election of Representatives in Congress have been passed since by the Legislature: April 24, 1852, setting the time at the general election in 1852, and each second year thereafter; April 15, 1858, setting the time at the general election in 1859, and each second year thereafter; April 20, 1863, setting the time at the general election in 1863, and each second year thereafter, except that in leap years it should be held at the time of the presidential elections; April 1, 1864, setting the time at the presidential election in that year, and each second year thereafter at the general elections; March 13, 1866, setting the time at the general election in 1867; March 11, 1868, setting the time at the presidential election in that year; April 4, 1870, setting the time at the general election in 1871; April 1, 1872, setting the time at the presidential election in that year.

Congress passed an Act on March 3, 1873, fixing the time for the election of Representatives in Congress at the presidential election in 1876, and each second year thereafter on the first Tuesday after the first Monday in November. The original Political Code adopted by the Legislature of 1871–72 provided for the election of Representatives at the general election in 1873 and each second year thereafter. Congress, by an Act on May 21, 1874, repealed the Federal law so far as the election of Congressmen in California

was concerned, and the Code provision governed the election in 1875. The election in 1876 was held in conformity with the Federal law. Congress, on June 11, 1878, passed an Act that the congressional election in California should be held on the first Wednesday in September, 1879. Since that time the elections have been held on the first Tuesday after the first Monday in November in each even-numbered year, in conformity with the provisions of the Federal law.

List of Representatives in Congress.

Elected November 13, 1849; term commenced September 10, 1850: **George W. Wright** and **Edward Gilbert.**

Elected September 3, 1851; term commenced March 4, 1851: **Joseph W. McCorkle** and **Edward C. Marshall,** Democrats.

Elected November 2, 1852; term commenced March 4, 1853: **James A. McDougall** and **Milton S. Latham,** Democrats.

Elected September 6, 1854; term commenced March 4, 1855; **James W. Denver** and **Philip T. Herbert,** Democrats.

Elected November 4, 1856; term commenced March 4, 1857: **Charles L. Scott** and **Joseph C. McKibben,** Democrats.

Elected September 7, 1859; term commenced March 4, 1859: **Charles L. Scott** and **John C. Burch,** Democrats.

Elected September 4, 1861; term commenced March 4, 1861: **Aaron A. Sargent, Timothy Guy Phelps,** and **Frederick F. Low,** Republicans.

Elected September 2, 1863; term commenced March 4, 1863: Northern District, **Thomas B. Shannon**; Middle District, **William Higby**; Southern District, **Cornelius Cole**—all Union.

Elected November 8, 1864; term commenced March 4, 1865: First District, **D. C. McRuer**; Second District, **William Higby**; Third District, **John Bidwell**—all Union.

Elected September 4, 1867; term commenced March 4, 1867; First District, **Samuel B. Axtell,** Democrat; Second District, **William Higby,** Union; Third District, **James A. Johnson,** Democrat.

Elected November 3, 1868; term commenced March 4, 1869: First District, **Samuel B. Axtell,** Democrat; Second District, **Aaron A. Sargent,** Union Republican; Third District, **James A. Johnson,** Democrat.

Elected September 6, 1871; term commenced March 4, 1871: First District, **Sherman O. Houghton**; Second District, **Aaron A. Sargent**; Third District, **John M. Coghlan**—all Republicans.

Elected November 5, 1872; term commenced March 4, 1873: First District, **Charles Clayton,** Republican; Second District, **Horace F. Page,** Republican; Third District, **John K. Luttrell,** Liberal Republican and Democrat; Fourth District, **Sherman O. Houghton,** Republican.

Elected September 1, 1875; term commenced March 4, 1875: First District, **William A. Piper,** Democrat; Second District, **Horace F. Page,** Republican; Third District, **John K. Luttrell,** Democrat; Fourth District, **P. D. Wigginton,** Democrat.

Elected November 7, 1876; term commenced March 4, 1877: First District, **Horace Davis,** Republican; Second District, **Horace F. Page,** Republican; Third District, **John K. Luttrell,** Democrat; Fourth District, **Romualdo Pacheco,** Republican. The Secretary of State refused to issue a certificate of election to Pacheco, there being but one vote majority for him, and his opponent, P. D. Wigginton, having taken steps to contest the election. At the January term, 1877, the State Supreme Court directed that a peremptory writ of mandate issue to the Secretary, commanding him to canvass the vote as it had been transmitted to his office by the County Clerks, and to issue a certificate to the person thus shown to have received the highest number of votes. In accordance with this decision the certificate of election was issued to Pacheco, and he proceeded to Washington and there took the oath of office on December 3, 1877. Wigginton contested the seat, and the House sustained his contest. Wigginton took the oath of office on February 7, 1878, and served out the remainder of the term.

Elected September 3, 1879; term commenced March 4, 1879: First District, **Horace Davis,** Republican; Second District, **Horace F. Page,** Republican; Third District, **Campbell P. Berry,** Democrat; Fourth District, **Romualdo Pacheco,** Republican.

Elected November 2, 1880; term commenced March 4, 1881: First District, **William S. Rosecrans,** Democrat; Second District, **Horace F. Page,** Republican; Third District, **Campbell P. Berry,** Democrat; Fourth District, **Romualdo Pacheco,** Republican.

Elected November 7, 1882; term commenced March 4, 1883: At large, **John R. Glascock** and **Charles A. Sumner**; First District, **William S. Rosecrans**; Second District, **James H. Budd**; Third District, **Barclay Henley**; Fourth District, **Pleasant B. Tully**—all Democrats.

Elected November 4, 1884; term commenced March 4, 1885: First District, **Barclay Henley,** Democrat; Second District, **James A. Louttit,** Republican; Third District, **Joseph McKenna,** Republican; Fourth District, **William W. Morrow,** Republican; Fifth District, **Charles N. Felton,** Republican; Sixth District, **Henry H. Markham,** Republican.

Election November 2, 1886; term commenced March 4, 1887: First District, **Thomas L. Thompson,** Democrat; Second District, **Marion Biggs,** Democrat; Third District, **Joseph McKenna,** Republican; Fourth District, **William W. Morrow,** Republican; Fifth District, **Charles N. Felton,** Republican; Sixth District, **William Vandever,** Republican.

Elected November 6, 1888; term commenced March 4, 1889: First District, **John J. De Haven,** Republican (resigned); Second District, **Marion Biggs,** Democrat; Third District, **Joseph McKenna,** Republican; Fourth District, **William W. Morrow,** Republican; Fifth District, **Thomas J. Clunie,** Democrat; Sixth District, **William Vandever,** Republican.

Elected November 4, 1890; term commenced March 4, 1891: First District, **Thomas J. Geary,** Democrat (for unexpired term of De Haven, resigned); **Thomas J. Geary** (for full term); Second District, **A. Caminetti,** Democrat; Third District, **Joseph McKenna,** Republican (resigned); Fourth District, **John T. Cutting,** Republican; Fifth District, **Eugene F. Loud,** Republican; Sixth District, **William W. Bowers,** Republican.

Elected November 8, 1892; term commenced March 4, 1893: First District, **Thomas J. Geary,** Democrat; Second District, **A. Caminetti,** Democrat; Third District, **Samuel G. Hilborn,** Republican (for unexpired term of McKenna); **Samuel G. Hilborn** (for full term). The seat of Hilborn for the full term was successfully contested by **Warren B. English,** Democrat, who took the oath of office April 5, 1894. Hilborn was unseated on the 4th. Fourth District, **James G. Maguire,** Democrat; Fifth District, **Eugene F. Loud,** Republican; Sixth District, **Marion Cannon,** People's Party and Democrat; Seventh District, **William W. Bowers,** Republican.

Elected November 6, 1894; term commenced March 4, 1895: First District, **John A. Barham,** Republican; Second District, **Grove L. Johnson,** Republican; Third District, **Samuel G. Hilborn,** Republican; Fourth District, **James G. Maguire,** Democrat; Fifth District, **Eugene F. Loud,** Republican; Sixth District, **James McLachlan,** Republican; Seventh District, **William W. Bowers,** Republican.

Elected November 3, 1896; term commenced March 4, 1897: First District, **John A. Barham,** Republican; Second District, **Marion De Vries,** Democrat; Third District, **Samuel G. Hilborn,** Republican; Fourth District, **James G. Maguire,** Democrat; Fifth District, **Eugene F. Loud,** Republican; Sixth District, **Charles A. Barlow,** People's Party and Democrat; Seventh District, **Curtis H. Castle,** People's Party and Democrat.

Elected November 8, 1898; term commenced March 4, 1899: First District, **John A. Barham,** Republican; Second District, **Marion De Vries,** Democrat (resigned August 20, 1900); Third District, **Victor H. Metcalf,** Republican; Fourth District, **Julius Kahn,** Republican; Fifth District, **Eugene F. Loud,** Republican; Sixth District, **Russell J. Waters,** Republican; Seventh District, **James C. Needham,** Republican.

Elected November 6, 1900; term commenced March 4, 1901: First District, **Frank L. Coombs**; Second District, **Samuel D. Woods** (for unexpired term of De Vries); **Samuel D. Woods** (for full term); Third District, **Victor H. Metcalf**; Fourth District, **Julius Kahn**; Fifth District, **Eugene F. Loud**; Sixth District, **James McLachlan**; Seventh District, **James C. Needham**—all Republicans.

Elected November 4, 1902; term commenced March 4, 1903; First District, **J. N. Gillett,** Republican; Second District, **Theodore A. Bell,** Democrat; Third District, **Victor H. Metcalf,** Republican; Fourth District, **Edward J. Livernash,** Democrat and Union Labor; Fifth District, **William J. Wynn,** Democrat and Union Labor; Sixth District, **James C. Needham,** Republican; Seventh District, **James McLachlan,** Republican; Eighth District, **M. J. Daniels,** Republican.

Notes on Representatives in Congress.

AXTELL, SAMUEL B. Governor of Utah, 1874-75; Governor of New Mexico, 1875-78; Chief Justice of New Mexico, appointed 1883. Died in New Jersey, August 6, 1891.

BERRY, CAMPBELL P. See *Assemblymen.*

BIDWELL, JOHN. See *State Senators.*

BURCH, JOHN C. See *State Senators.*

CAMINETTI, A. See *State Senators.*

CLAYTON, CHARLES. See *Assemblymen.*

CLUNIE, THOMAS J. See *State Senators.*

COGHLAN, JOHN M. See *Assemblymen.*

DANIELS, M. J. Member State Board of Horticulture, 1902-.

DAVIS, HORACE. Presidential Elector, 1884.

DENVER, JAMES W. See *State Senators.*

GILBERT, EDWARD. See *Members of First Constitutional Convention*, 1849.

GLASCOCK, JOHN R. Director Home for Adult Blind, 1895-99.

HERBERT, PHILIP T. See *Assemblymen.*

HIGBY, WILLIAM See *State Senators.*

HILBORN, SAMUEL G. See *State Senators.*

JOHNSON, JAMES A. See *Assemblymen.*

LATHAM, MILTON S. See *Governors; United States Senators.*

LOW, FREDERICK F. United States Minister to China, 1869-74. See *Governors.*

LUTTRELL, JOHN K. See *Assemblymen.*

MAGUIRE, JAMES G. See *Assemblymen.*

MARKHAM, HENRY H. Also Governor.

MARSHALL, EDWARD C. See *Attorneys-General.*

MCCORKLE, JOSEPH W. See *Assemblymen.*

MCDOUGALL, JAMES A. See *Attorneys-General; United States Senators.*

MCKIBBEN, JOSEPH C. Died at Washington, D. C., July 1, 1896.

MORROW, WILLIAM W. United States Circuit Judge, appointed May 20, 1897.

PACHECO, ROMUALDO. See *State Senators.*

PAGE, HORACE F. Died at San Francisco, August 23, 1890.

PHELPS, TIMOTHY GUY. See *State Senators.*

PIPER, WILLIAM A. Died at San Francisco, August 5, 1899.

ROSECRANS, WILLIAM S. United States Minister to Mexico, 1868-69; Regent State University, 1885; Register U. S. Treasury, appointed June, 1885. Died at Redondo, March 11, 1898.

SARGENT, AARON A. United States Minister to Germany, 1882-84. See *United States Senators.*

SHANNON, THOMAS B. See *State Senators.*

SUMNER, CHARLES A. Died at San Francisco, January 31, 1903.

THOMPSON, THOMAS L. World's Fair Commissioner, appointed April 4, 1891; United States Minister to Brazil, appointed 1893. See *Secretaries of State.*

TULLY, PLEASANT B. Died at Gilroy, March 24, 1897.

VANDEVER, WILLIAM. Died at San Buenaventura, July 23, 1893.

WIGGINTON, P. D. Nominee for Governor, 1886. Died at Oakland, July 7, 1890.

EXECUTIVE DEPARTMENT.

The following is a synopsis of the constitutional provisions and laws relating to the principal executive State offices, which have been in force since the organization of the State government:

GOVERNOR.

Election and Term.—The original Constitution provided that at the election at which it was to be submitted to the people—November 13, 1849—there should be elected a Governor, Lieutenant-Governor, members of the Legislature, and two members of Congress. All the State officers except members of the Legislature, were to take office December 15th following, or as soon thereafter as practicable, and their term was fixed at two years. The first Legislature, on April 11, 1850, passed a law providing for the election of the next Governor at the general election in 1851; and by an Act passed on March 23, 1850, the general elections were set for the first Monday in October of each year. On April 26, 1851, an amendatory Act was passed, changing the time for holding the general State elections to the first Wednesday in September of each year. The amendments to the Constitution, in 1862, extended the term of office of the Governor to four years from the first Monday in December next after election, and the general State elections were set for the first Wednesday in September in each alternate year, commencing with 1863. The Constitution adopted in 1879 provided for the election of the first Governor under it on the first Wednesday in September, 1879, for a term of three years from the first Monday after the first day of January, 1880; and afterward for general elections on the first Tuesday after the first Monday in November, 1880, and each second year thereafter. The term of office of Governor, commencing with the one elected in 1882, was fixed at four years from the first day of January following the election.

Salary.—The Constitution of 1849 fixed the salary of the Governor at $10,000 per annum, to so remain until changed by the Legislature. On May 1, 1851, the salary was fixed at $6,000; on May 11, 1852, at $10,000; on April 21, 1856, at $6,000; and on May 6, 1861, at $7,000. The Constitution of 1879 fixed the salary at $6,000.

LIEUTENANT-GOVERNOR.

Election and Term.—The Constitution always provided for the election of a Lieutenant-Governor at the same time as the Governor and for the same term. The Lieutenant-Governor has always been ex officio President of the Senate, and for a time in the history of the State acted also as Warden of the State Prison. In the event of a vacancy in the office of Governor it was provided that the Lieutenant-Governor should be promoted to that office, and the President pro tem. of the Senate should act as Lieutenant-Governor. Under the present Constitution, a vacancy in the office of Lieutenant-Governor is filled by appointment by the Governor. (*People ex rel. John C. Lynch* vs. *James H. Budd, Governor*, 114 Cal. 168.)

Salary.—The original Constitution fixed the compensation of the Lieutenant-Governor at $32 per day during the session of the Legislature, with mileage. By an Act passed May 1, 1851, the compensation was fixed at $15 per day and mileage; on April 21, 1856, at $12 per day and mileage; and on April 23, 1880, at $10 per day and mileage; these per diems to be paid only during the legislative sessions.

SECRETARY OF STATE.

Election and Term.—The Constitution of 1849 provided that the Secretary of State should be appointed by the Governor, with the advice and consent of the Senate, to hold office for two years. The constitutional amendments of 1862 provided that the Secretary of State should be elected by the people at the same time the Governor was chosen and for the same term. Under the present Constitution the Secretary of State is elected at the same time and for the same term as the Governor.

Salary.—On March 5, 1850, a law was passed fixing the salary of the Secretary of State at $7,000. On May 1, 1851, it was fixed at $3,500; and on May 6, 1861, at $4,000. Under the present Constitution the salary is $3,000.

TREASURER.

Election and Term.—The first Constitution provided that the Legislature should, in joint convention, at the first session, elect a Treasurer, to hold office for the same term as the Governor; and that thereafter the office should be filled by election by the people. The first Legislature, by an Act passed April 11, 1850, provided for the election of a Treasurer at the general election in 1851, and each second year thereafter. The amendments of 1862 lengthened the term of the Treasurer to four years, from the first Monday in December next after the election, which was set at the same time as the election of Governor. Under the present Constitution the Treasurer is elected at the same time and for the same term as the Governor.

Salary.—The first Legislature, by an Act passed March 5, 1850, fixed the salary of the Treasurer at $9,000. On May 1, 1851, it was fixed at $5,000; on May 11, 1852, at $4,500; on April 21, 1856, at $3,500; and on May 6, 1861, at $4,000. Under the present Constitution the salary is $3,000.

CONTROLLER.

Election and Term.—The same provisions as regard the Treasurer.

Salary.—By an Act of March 5, 1850, the salary of the Controller was fixed at $8,000; May 1, 1851, at $5,000; May 11, 1852, at $4,500; April 21, 1856, at $3,500; May 6, 1861, at $4,000; and under the new Constitution at $3,000.

ATTORNEY-GENERAL.

Election and Term.—The same provisions as regard the Treasurer.

Salary.—The salary of the Attorney-General has been fixed as follows: By an Act of March 5, 1850, $7,000; May 1, 1851, $1,000; May 11, 1852, $2,000; May 6, 1861, $4,000; by the new Constitution, $3,000.

SURVEYOR-GENERAL.

Election and Term.—The same provisions as regard the Treasurer.

Salary.—The salary of the Surveyor-General has been fixed as follows: By an Act of March 5, 1850, $7,500; May 1, 1851, $500; May 11, 1852, $2,000, and also $2,000 as Register of the State Land Office. Under the present Constitution the salary is $3,000.

CLERK OF THE SUPREME COURT.

Election and Term.—A law was passed February 14, 1850, establishing the office of Clerk of the Supreme Court, and providing that the first incumbent should be elected by the Legislature, that the next Clerk should be elected by the people at the first county election, to be held on the first Monday in April, 1850, to hold office until January 1, 1851. On April 11, 1850, an amendatory law was passed, providing for the election of a Clerk at the general election in October, 1850, and every two years thereafter, to take office on January 1st following each election. On April 28, 1851, a law was passed providing that the Clerk elected in October, 1850, should hold office until January 1, 1853, and that a Clerk should be elected at the general election in 1852, and every two years thereafter, to hold office commencing on the first day of January next after the election. On April 24, 1858, an Act was passed providing that a Clerk should be elected at the general election in 1859, and each second year thereafter, to hold office for two years from the first day of January after his election. On April 22, 1863, an Act was passed providing for the election of the Clerk at the same time as the Governor, and to hold office for four years from the first Monday in December after his election. The present Constitution provides that the Legislature shall fix the time for the election of the Clerk, and the Political Code provides that that officer shall be elected at the same time as the Governor, and shall hold office for four years from the first Monday in December next succeeding the election.

Salary.—The salary of the Clerk was $4,000 until the adoption of the new Constitution, when it was fixed at $3,000.

SUPERINTENDENT OF STATE PRINTING.

Election and Term.—By an Act passed January 8, 1850, the office of State Printer was created, to be filled and controlled by the Legislature. The term was fixed at two years. The Act of April 11, 1850, provided that the Printer should be elected by the Legislature for the same term. On April 29, 1852, a law was passed abolishing the office of State

Printer, and the Governor and Controller were authorized to let a contract to do the State printing for a period of nine months from May 1, 1852. On May 1, 1854, the office of State Printer was again created, and it was provided that it should be filled by election by the then Legislature, and that at the general election in 1855, and every two years thereafter, that officer should be elected by the people. On April 22, 1863, provision was made for the election of the Printer by the people, at the same time as the Governor, and for the same term. On March 26, 1872, the office of Superintendent of State Printing was created, and that law took effect at the expiration of the term of the then State Printer. The appointment was to be made by the Governor on or before the first Monday in September, 1875, and no term of office was specified. By an Act of March 10, 1891, the Superintendent of State Printing was made an elective officer.

Salary.—Originally the compensation of the State Printer was governed by the amount of work performed, but under the law creating the office of Superintendent, the salary was fixed at $3,000. On March 30, 1874, it was reduced to $2,400, and on March 9, 1885, it was increased again to $3,000.

SUPERINTENDENT OF PUBLIC INSTRUCTION.

Election and Term.—The original Constitution directed the Legislature to provide for the election by the people of a Superintendent of Public Instruction, to hold office for three years. On April 11, 1850, an Act was passed providing for the election of the Superintendent at the general election in 1850, and every third year thereafter. By an Act passed May 1, 1851, it was provided that at the general election in 1853 the people should elect a Superintendent for the constitutional term, and that the Superintendent who had been elected in 1850 should hold office until January 1, 1854, and thereafter the term should be three years from the first day of January next after the election. The constitutional amendment of 1862 provided that the Superintendent should be elected at a special election, at which only judicial and school officers should be elected, and that the date of the election should be designated by the Legislature of 1863. The term of office was fixed at four years from the first day of December next after the election. On March 21, 1863, a law was passed providing that such special election should be held on the third Wednesday in October, 1863, and every second year thereafter. The present Constitution provides that the Superintendent shall be elected at the same time as the Governor, and for the same term.

Salary.—On May 11, 1852, the salary of the School Superintendent was fixed at $4,500, to be paid from the commencement of the term of office then existing. On April 25, 1856, it was fixed at $3,500, and on May 6, 1861, it was reduced to $3,000, and has not since been changed.

ADJUTANTS-GENERAL.

Election and Term.—On April 10, 1850, an Act was passed providing that the Legislature should elect on joint ballot an Adjutant-General and a Quartermaster-General, each to rank as a brigadier-general, and to hold office until January 1, 1854. April 25, 1855, an Act was passed providing that the Legislature should elect on joint ballot a Quartermaster-General, who should perform the duties of Adjutant-General as well, with the rank of brigadier-general, and to hold office for four years. The first election was to take place on or after the first day of April, 1858, when the term of the then incumbent would expire. May 9, 1861, an Act was passed providing that the Adjutant-General should be appointed by the Commander in-Chief of the National Guard (the Governor), by and with the consent of the Senate, and to hold office for the same time as the Secretary of State. April 24, 1862, the term of office was fixed at two years by an amendatory statute; and by an Act of April 25, 1863, the term was increased to four years. The Political Code provides that the Adjutant-General shall be appointed by the Governor, to hold office at the pleasure of the appointing power. The office of Adjutant-General always carried with it the rank of major-general, except during the period when the Act of April 15, 1880, was in effect—from that date to March 12, 1885, when it was repealed.

Salary.—The Act of April 10, 1850, fixed the salary at $1,000 for the Adjutant-General and $2,000 for the Quartermaster-General; April 25, 1855, the salary of the Quartermaster-General and Adjutant-General was fixed at $3,000; May 9, 1861, the salary of the Adju-

tant-General was fixed at $1,000, but on the 17th of that month it was raised to $2,000 by an amendatory Act. By an Act of April 24, 1862, the salary was fixed at $3,000, and it has not since been changed.

STATE LIBRARIAN.

Election and Term.—January 19, 1850, the Senate adopted a resolution of thanks to John C. Fremont for the presentation by him to the State of one hundred volumes. These books consisted of works on law, medicine, travel, and exploration, and governmental reports. They formed the nucleus of the State Library. On April 9, 1850, an Act was passed providing that all books then in the possession of the State or that might thereafter come into its possession should be kept in the office of the Secretary of State, and that that officer should be ex officio State Librarian. March 8, 1861, an Act was passed providing that the State Library should be under the control of five trustees, the Governor and Chief Justice of the Supreme Court to be ex officio members, and the others to be John R. McConnell, Joseph W. Winans, and Solomon Heydenfeldt. They were to hold office for four years, and their successors were to be elected by the Legislature in joint convention, but the Governor was to fill vacancies when the Legislature was not in session. The board was empowered to elect a State Librarian, to hold office for four years. On March 21, 1864, this Act was amended to give the management and control of the Library to five trustees, the Governor and Chief Justice of the Supreme Court to be ex officio members, and the others to be Dr. John F. Morse, Joseph W. Winans, and Dr. Harvey W. Harkness. They were to hold office for four years, and their successors were to be elected by the Legislature in joint convention. February 28, 1866, an Act was passed giving the direction and control of the Library to five trustees, the Attorney-General to be an ex officio member, and the others to be Joseph W. Winans, Dr. Harvey W. Harkness, C. G. W. French, and William C. Belcher. They were to hold office for four years, and their successors were to be elected by the Legislature in joint convention. The original Political Code provided that the Library should be under the control and direction of five trustees, to be elected by the Legislature in joint convention and for a term of four years. The Board was empowered to elect a Librarian for a term of four years. February 25, 1899, an Act was passed creating a Board of five Library Trustees, to be appointed by the Governor for a term of four years. Three members were to be appointed for a full term after February 28, 1902, and two for a term of two years from that date. Thereafter the successors are to be appointed for the full term. The board is empowered to elect a Librarian for the term of four years.

Salary.—The Act of March 8, 1861, fixed the salary of the State Librarian at $2,500; and since the adoption of the Codes the salary has been $3,000.

The following is a list of the principal executive State officers from the organization of the government:

GOVERNORS.

Peter H. Burnett, Independent Democrat, elected November 13, 1849; inaugurated December 20, 1849; resigned January 8, 1851. Died at San Francisco, May 17, 1895. (See *Supreme Court Justices.*)

John McDougal (Lieutenant-Governor), Independent Democrat, inaugurated January 9, 1851. Died at San Francisco, March 30, 1866. Also member of the first Constitutional Convention.

John Bigler, Democrat, elected September 3, 1851; inaugurated January 8, 1852; re-elected September 7, 1853; inaugurated January 7, 1854. Died at Sacramento, November 29, 1871. (See *Assemblymen.*)

J. Neely Johnson, American, elected September 5, 1855; inaugurated January 9, 1856. Died at Salt Lake City, Utah, August 31, 1872. (See *Assemblymen.*)

John B. Weller, Democrat, elected September 2, 1857; inaugurated January 8, 1858. Died at New Orleans, La., August 17, 1875. (See *United States Senators.*)

Milton S. Latham, Lecompton Democrat, elected September 7, 1859; inaugurated January 9, 1860; resigned January 14, 1860. Died at New York City, March 4, 1882. Also Representative in Congress and United States Senator.

John G. Downey (Lieutenant-Governor), Lecompton Democrat, inaugurated January 14, 1860. Died at Los Angeles, March 1, 1894. (See *Assemblymen.*)

Leland Stanford, Republican, elected September 4, 1861; inaugurated January 10, 1862. Died at Palo Alto, June 21, 1893. (See *United States Senators.*)

Frederick F. Low, Union, elected September 2, 1863; inaugurated December 10, 1863. Died at San Francisco, July 21, 1894. (See *Representatives in Congress.*)

Henry H. Haight, Democrat, elected September 4, 1867; inaugurated December 5, 1867. Died at San Francisco, September 2, 1878. Elected member of the second Constitutional Convention.

Newton Booth, Republican, elected September 6, 1871; inaugurated December 8, 1871; resigned February 27, 1875. Died at Sacramento, July 14, 1892. (See *State Senators.*).

Romualdo Pacheco (Lieutenant-Governor), Republican, inaugurated February 27, 1875. Died at Oakland, January 23, 1899. (See *State Senators.*)

William Irwin, Democrat, elected September 1, 1875; inaugurated December 9, 1875. Died at San Francisco, March 15, 1886. (See *State Senators.*)

George C. Perkins, Republican, elected September 3, 1879; inaugurated January 8, 1880. (See *State Senators.*)

George Stoneman, Democrat, elected November 7, 1882; inaugurated January 10, 1883. Died at Buffalo, N. Y., September 5, 1894. Transportation Commissioner, appointed May 15, 1876; Railroad Commissioner, Third District, 1880–83.

Washington Bartlett, Democrat, elected November 2, 1886; inaugurated January 8, 1887. Died in office, at Oakland, September 12, 1887. (See *State Senators.*)

Robert W. Waterman (Lieutenant-Governor), Republican, inaugurated September 13, 1887. Died at San Diego, April 12, 1891.

Henry H. Markham, Republican, elected November 4, 1890; inaugurated January 8, 1891. Also Representative in Congress.

James H. Budd, Democrat, elected November 6, 1894; inaugurated January 11, 1895. Also Representative in Congress.

Henry T. Gage, Republican, elected November 8, 1898; inaugurated January 4, 1899.

George C. Pardee, Republican, elected November 4, 1902; inaugurated January 7, 1903. Regent of the State University, appointed March 20, 1899; Mayor of Oakland, 1893–95.

LIEUTENANT-GOVERNORS.

John McDougal, Independent Democrat, elected November 13, 1849; inaugurated December 20, 1849. Became Governor.

David C. Broderick (acting), Democrat, elected President of the Senate January 9, 1851; inaugurated January 9, 1851. Died at San Francisco, September 16, 1859. (See *State Senators.*)

Samuel Purdy, Democrat, elected September 3, 1851; inaugurated January 8, 1852; re-elected September 7, 1853; inaugurated January 7, 1854. Died at San Francisco, February 17, 1882.

Robert M. Anderson, American, elected September 5, 1855; inaugurated January 9, 1856. Died at Swan Lake, Ark., March 24, 1872.

Joseph Walkup, Democrat, elected September 2, 1857; inaugurated January 8, 1858 Died at Auburn, October 15, 1873. (See *State Senators.*)

John G. Downey, Lecompton Democrat, elected September 7, 1859; inaugurated January 9, 1860. Became Governor.

Isaac N. Quinn (acting), Democrat, elected President of the Senate, January 20, 1860, and became acting Lieutenant-Governor on that day. Died at San Rafael, June 26, 1865 (See *State Senators.*)

Pablo de la Guerra (acting), Democrat, elected President of the Senate January 7, 1861, and became acting Lieutenant-Governor on that day. Died at Santa Barbara, February 5, 1874. (See *State Senators.*)

John F. Chellis, Republican, elected September 4, 1861; inaugurated January 10, 1862. Died in Oregon, September 17, 1883.

T. N. Machin, Union, elected September 2, 1863; inaugurated December 10, 1863. (See *Assemblymen.*)

William Holden, Democrat, elected September 4, 1867; inaugurated December 5, 1867. Died at Healdsburg, June 3, 1884. (See *State Senators.*)

Romualdo Pacheco, Republican, elected September 6, 1871; inaugurated December 8, 1871. Became Governor.

William Irwin (acting), Democrat, President of the Senate, became acting Lieutenant-Governor February 27, 1875. (See *State Senators.*)

James A. Johnson, Democrat, elected September 1, 1875; inaugurated December 9, 1875. Died at San Francisco, May 11, 1896. (See *Assemblymen.*)

John Mansfield, Republican, elected September 3, 1879; inaugurated January 8, 1880. Died at Los Angeles, May 6, 1896. (See *Members of Second Constitutional Convention.*)

John Daggett, Democrat, elected November 7, 1882; inaugurated January 10, 1883. (See *Assemblymen.*)

Robert W. Waterman, Republican, elected November 2, 1886; inaugurated January 8, 1887. Became Governor.

Stephen M. White (acting), Democrat, elected President pro tem. of the Senate, January 5, 1887; became acting Lieutenant-Governor September 13, 1887. Died at Los Angeles, February 21, 1901. (See *State Senators.*)

John B. Reddick, Republican, elected November 4, 1890; inaugurated January 8, 1891. Died at San Andreas, September 16, 1895. (See *Assemblymen.*)

Spencer G. Millard, Republican, elected November 6, 1894; inaugurated January 10, 1895. Died in office at Los Angeles, October 24, 1895.

William T. Jeter, Democrat, appointed by Governor Budd October 25, 1895.

Jacob H. Neff, Republican, elected November 8, 1898; inaugurated January 4, 1899. (See *State Senators.*)

Alden Anderson, Republican, elected November 4, 1902; inaugurated January 7, 1903. (See *Assemblymen.*)

SECRETARIES OF STATE.

William Van Voorhies, appointed by Governor Burnett December 2, 1849; reappointed by Governor Bigler January 9, 1852; resigned February 19, 1853. Died at Eureka, Cal., September 6, 1884. Member of the second Constitutional Convention.

James W. Denver, Democrat, appointed by Governor Bigler February 19, 1853; reappointed by Governor Bigler January 9, 1854; resigned November 1, 1855. Died at Washington, D. C., August 9, 1892. (See *State Senators.*)

Charles H. Hempstead, Democrat, appointed by Governor Bigler November 5, 1855. Superintendent U. S. Mint, San Francisco, appointed 1857. Died at Salt Lake City, September 28, 1879.

David F. Douglass, American, appointed by Governor Johnson January 10, 1856. Died in San Joaquin County, June 16, 1872. (See *State Senators.*)

Ferris Forman, Democrat, appointed by Governor Weller January 9, 1858. Died at Stockton, February 11, 1901. Judge Sixth Judicial District, 1851; Presidential Elector, Illinois, 1848; Postmaster of Sacramento, 1853.

Johnson Price, Lecompton Democrat, appointed by Governor Latham January 10, 1860. Died at San Francisco, February 8, 1868. (See *State Senators.*)

William H. Weeks, Republican, appointed by Governor Stanford January 11, 1862. Died in office at Sacramento, August 16, 1863.

A. A. H. Tuttle, Republican, appointed by Governor Stanford August 17, 1863. Died at Donner Lake, September 7, 1866. (See *Assemblymen.*)

Benjamin B. Redding, Union, elected September 2, 1863; took office December 7, 1863. Died at San Francisco, August 21, 1882. (See *Assemblymen.*)

H. L. Nichols, Democrat, elected September 4, 1867; took office December 2, 1867. Trustee of the State Library, 1871-74.

Drury Melone, Republican, elected September 6, 1871; took office December 4, 1871. Died at Oak Knoll, in Napa County, May 25, 1903.

Thomas Beck, Democrat, elected September 1, 1875; took office December 6, 1875. (See *State Senators.*)

Daniel M. Burns, Republican, elected September 3, 1879; took office January 5, 1880.

Thomas L. Thompson, Democrat, elected November 7, 1882; took office January 8, 1883. Died at Santa Rosa, February 1, 1898. (See *Representatives in Congress.*)

William C. Hendricks, Democrat, elected November 2, 1886; took office January 3, 1887. Died at Sacramento, January 25, 1892. (See *State Senators.*)

Edwin G. Waite, Republican, elected November 4, 1890; took office January 5, 1891. Died in office at Alameda, October 30, 1894. (See *State Senators.*)

Albert Hart, Republican, appointed by Governor Markham November 1, 1894. Died at Sacramento, April 24, 1896. Private Secretary to Governors Booth, Pacheco, and Perkins.

Lewis H. Brown, Republican, elected November 6, 1894; took office January 7, 1895. (See *Assemblymen.*)

C. F. Curry, Republican, elected November 8, 1898; took office January 2, 1899; re-elected November 4, 1902; took office January 5, 1903. (See *Assemblymen.*)

TREASURERS.

Richard Roman, Democrat, elected by the Legislature December 22, 1849, and took office that day; elected by the people September 3, 1851; took office January 5, 1852. Died at San Francisco, December 22, 1875.

Selden A. McMeans, Democrat, elected September 7, 1853; took office January 2, 1854. Died at Reno, Nev., July 31, 1876. (See *Assemblymen.*)

Henry Bates, American, elected September 5, 1855; took office January 7, 1856; resigned February 13, 1857. Died at San Francisco, November 18, 1862. (See *Assemblymen.*)

James L. English, American, appointed by Governor Johnson February 13, 1857; elected by the people to fill the vacancy, September 2, 1857. Died at Sacramento, May 29, 1889.

Thomas Findley, Democrat, elected September 2, 1857, for the full term; took office January 4, 1858; re-elected September 7, 1859; took office January 2, 1860. Died at Georgetown, El Dorado County, September 19, 1888.

Delos R. Ashley, Republican, elected September 4, 1861; took office January 6, 1862; resigned October 5, 1863. Died at San Francisco, July 18, 1873. (See *State Senators.*)

Romualdo Pacheco, Republican, appointed by Governor Stanford October 10, 1863; elected September 2, 1863; took office December 7, 1863. (See *State Senators.*)

Antonio F. Coronel, Democrat, elected September 4, 1867; took office December 2, 1867. Died at Los Angeles, April 17, 1894.

Ferdinand Baehr, Republican, elected September 6, 1871; took office December 4, 1871. Died at San Francisco, March 31, 1892.

Jose G. Estudillo, Democrat, elected September 1, 1875; took office December 6, 1875.

John Weil, Republican, elected September 3, 1879; took office January 5, 1880.

William A. January, Democrat, elected November 7, 1882; took office January 8, 1883; resigned December 24, 1884.

D. J. Oullahan, Democrat, appointed by Governor Stoneman December 24, 1884, and took office on the same day. Died at San Francisco, November 5, 1889.

Adam Herold, Democrat, elected November 2, 1886; took office January 3, 1887. Died at San Francisco, December 29, 1893.

J. R. McDonald, Republican, elected November 4, 1890; took office January 5, 1891. Died at Grayson, October 14, 1902.

Levi Rackliffe, Republican, elected November 6, 1894; took office January 7, 1895. Died in office at Sacramento, April 21, 1898.

Will S. Green, Democrat, appointed by Governor Budd April 22, 1898. (See *Assemblymen.*)

Truman Reeves, Republican, elected November 8, 1898; took office January 2, 1899; re-elected November 4, 1902; took office January 5, 1903.

CONTROLLERS.

John S. Houston, elected by the Legislature December 22, 1849, and took office that day.

Winslow S. Pierce, Democrat, elected September 3, 1851; took office January 5, 1852. Died at Brooklyn, N. Y., July 29, 1888.

Samuel Bell, Democrat, elected September 7, 1853; took office January 2, 1854. Died at Oakland, September 15, 1883. (See *Assemblymen.*)

George W. Whitman, American, elected September 5, 1855; took office January 7, 1856. On February 13, 1857, a resolution was passed by the Assembly impeaching Whitman for misdemeanor in office, and on the 24th, articles of impeachment were reported by a committee; the Senate, on March 9th, convened as a high court of impeachment, and

on April 21st Whitman was acquitted. Governor Johnson had, on February 25th, appointed **Edward F. Burton,** American, Controller, and he performed the duties of the office until the acquittal of Whitman. Burton died at Denver, Colorado, May 11, 1891.

At the election held September 2, 1857, **James W. Mandeville,** Democrat, was elected Controller, but he did not qualify, having been appointed United States Surveyor-General for California a few days before the election. On January 21, 1858, Governor Weller nominated **Samuel H. Brooks,** Democrat, for the office, but the Senate refused to confirm, and on the 27th the Governor withdrew the nomination, explaining that it "had been made under a misapprehension of some material facts." On February 4th, the Governor nominated **Aaron R. Meloney** for the office, and the Senate confirmed. Afterward, on April 26th, because some doubts had been expressed in regard to the regularity of the appointment the Governor again nominated Meloney, and he was again confirmed. Whitman refused to surrender the office, claiming that he was entitled to hold until his successor should be elected and should qualify, and that as Mandeville had been elected, the Governor had no right to appoint. The matter was taken to the Supreme Court, and a final decision was rendered in Meloney's favor at the July term, 1858. He took office by virtue of this appointment and decision on October 12, 1858. Whitman died in Contra Costa County in 1891.

Aaron R. Meloney, Lecompton Democrat, elected September 1, 1858, to serve out the unexpired term. Died at Lafayette, Contra Costa County, March 1, 1861. (See *State Senators.*)

Samuel H. Brooks, Lecompton Democrat, elected September 7, 1859. Meloney refused to surrender the office, claiming that he had been elected to serve for two years from his election. The Supreme Court decided in favor of Brooks at the January term, 1860, and he took office under that decision. Brooks resigned November 20, 1861.

James S. Gillen, Democrat, appointed by Governor Downey November 20, 1861, and took office that day.

Gilbert R. Warren, Republican, elected September 4, 1861; took office January 6, 1862.

George Oulton, Union, elected September 2, 1863; took office December 7, 1863. (See *State Senators.*)

Robert Watt, Democrat, elected September 4, 1867; took office December 2, 1867.

James J. Green, Republican, elected September 6, 1871; took office December 4, 1871. Died at San Francisco, April 11, 1893. (See *State Senators.*)

James W. Mandeville, Democrat, elected September 1, 1875; took office December 6, 1875. Died in office at Sacramento, February 4, 1876. (See *State Senators.*)

William B. C. Brown, Democrat, appointed by Governor Irwin February 7, 1876, and took office that day. At the next general election, on November 7, 1876, D. M. Kenfield and Brown were voted for to fill the vacancy, and Kenfield received a majority of about 3,000. Governor Irwin declined to issue a commission to him upon the ground that no proclamation had been issued calling for the election of a Controller. Kenfield applied for a writ of mandate to compel the issuance of the commission, but his petition was dismissed by the Supreme Court at the April term, 1877. Brown died at Sacramento, April 12, 1882.

D. M. Kenfield, Republican, elected September 3, 1879; took office January 5, 1880. Died at San Francisco, September 28, 1883.

John P. Dunn, Democrat, elected November 7, 1882; took office January 8, 1883; re-elected November 2, 1886; took office January 3, 1887.

Edward P. Colgan, Republican, elected November 4, 1890; took office January 5, 1891; re-elected November 6, 1894; took office January 7, 1895; re-elected November 8, 1898; took office January 2, 1899; re-elected November 4, 1902; took office January 5, 1903.

ATTORNEYS-GENERAL.

Edward J. C. Kewen, Democrat, elected by the Legislature December 22, 1849, and took office that day; resigned August 9, 1850. Died at Los Angeles, November 25, 1879. (See *Assemblymen.*)

James A. McDougall, Democrat, elected October 7, 1850; resigned December 30, 1851. Died at Albany, N. Y., September 3, 1867. Also Representative in Congress and United States Senator.

S. Clinton Hastings, Democrat, elected September 3, 1851; took office January 5, 1852. Died at San Francisco, February 18, 1893. Also Supreme Court Justice.

John R. McConnell, Democrat, elected September 7, 1853; took office January 2, 1854. Died at Denver, Col., August 18, 1879. (See *Assemblymen.*)

William M. Stewart, Democrat, appointed by Governor Bigler June 7, 1854, to fill the office during the temporary absence of McConnell from the State by legislative consent. Stewart is United States Senator from Nevada.

William T. Wallace, American, elected September 5, 1855; took office January 7, 1856. (See *Assemblymen.*)

Thomas H. Williams, Democrat, elected September 2, 1857; took office January 4, 1858; re-elected September 7, 1859, Lecompton Democrat; took office January 2, 1860. Died at San Francisco, February 28, 1886.

Frank M. Pixley, Republican, elected September 4, 1861; took office January 6, 1862. Died at San Francisco, August 11, 1895. (See *Assemblymen.*)

John G. McCullough, Union, elected September 2, 1863; took office December 7, 1863. (See *State Senators.*)

Jo Hamilton, Democrat, elected September 4, 1867; took office December 2, 1867.

John Lord Love, Republican, elected September 6, 1871; took office December 4, 1871. Died at San Francisco, July 7, 1899.

Jo Hamilton, Democrat, elected September 1, 1875; took office December 6, 1875. Trustee of the State Library, 1874–82.

Augustus L. Hart, Republican, elected September 3, 1879; took office January 5, 1880. Died at Livermore, June 30, 1901.

Edward C. Marshall, Democrat, elected November 7, 1882; took office January 8, 1883. Died at San Francisco, July 9, 1893. Also Representative in Congress.

George A. Johnson, Democrat, elected November 2, 1886; took office January 3, 1887. Died at San Francisco, September 20, 1894. (See *State Senators.*)

William H. H. Hart, Republican, elected November 4, 1890; took office January 5, 1891.

William F. Fitzgerald, Republican, elected November 6, 1894; took office January 7, 1895. Died at Butte, Montana, May 12, 1903. (See *Supreme Court Justices.*)

Tirey L. Ford, Republican, elected November 8, 1898; took office January 2, 1899; resigned September 15, 1902. (See *State Senators.*)

Ulysses S. Webb, Republican, appointed by Governor Gage September 15, 1902; elected by the people, November 4, 1902; took office January 5, 1903.

SURVEYORS-GENERAL.

Charles J. Whiting, elected by the Legislature December 22, 1849, and took office that day.

William M. Eddy, Democrat, elected September 3, 1851; took office January 5, 1852. Died at San Francisco, March 9, 1854.

Samuel H. Marlette, Democrat, elected September 7, 1853; took office January 2, 1854.

John H. Brewster, American, elected September 5, 1855; took office January 7, 1856. Died at Santa Rosa, January 7, 1889.

Horace A. Higley, Democrat, elected September 2, 1857; took office January 4, 1858; re-elected September 7, 1859; took office January 2, 1860. Died at San Francisco, November 24, 1873.

James F. Houghton, Republican, elected September 4, 1861; took office January 6, 1862; re-elected September 2, 1863; took office December 7, 1863. Died at San Francisco, January 31, 1903. Regent of the State University.

John W. Bost, Democrat, elected September 4, 1867; took office December 2, 1867. Died at Modesto, January 5, 1893. (See *Assemblymen.*)

Robert Gardner, Republican, elected September 6, 1871; took office December 4, 1871.

William Minis, Democrat, elected September 1, 1875; took office December 6, 1875. (See *State Senators.*)

James W. Shanklin, Republican, elected September 3, 1879; took office January 5, 1880. Died at Oakland, February 28, 1902.

Henry I. Willey, Democrat, elected November 7, 1882; took office January 8, 1883.

Theodore Reichert, Republican, elected November 2, 1886; took office January 3, 1887; re-elected November 4, 1890; took office January 5, 1891.

Martin J. Wright, Republican, elected November 6, 1894; took office January 7, 1895; re-elected November 8, 1898; took office January 2, 1899. (See *State Senators.*)

Victor H. Woods, Republican, elected November 4, 1902; took office January 5, 1903.

CLERKS OF SUPREME COURT.

E. H. Tharp, elected by the Legislature February 20, 1850, and took office that day; elected by the people April 1, 1850; re-elected October 7, 1850; took office January 6, 1851.

Preston K. Woodside, Democrat, elected November 2, 1852; took office January 3, 1853. Died at Yountville, October, 1902.

Joseph R. Beard, Whig, elected September 6, 1854; took office January 1, 1855. Died at San Francisco, March 17, 1887.

Charles S. Fairfax, Democrat, elected November 4, 1856; took office January 5, 1857; re-elected September 7, 1859; took office January 2, 1860. Died at Baltimore, Md., April 7, 1869. (See *Assemblymen.*)

Frank F. Fargo, Republican, elected September 4, 1861; took office January 6, 1862. Died at Buffalo, N. Y., January 12, 1891. (See *Assemblymen.*)

William D. Harriman, Union, elected September 2, 1863; took office December 7, 1863; resigned August 2, 1867. (See *State Senators.*)

William G. Wood, Republican, appointed by Governor Low August 6, 1867, and took office that day. Died at Brooklyn, N. Y., April 30, 1869.

George Seckel, Democrat, elected September 4, 1867; took office December 2, 1867.

Grant I. Taggart, Republican, elected September 6, 1871; took office December 4, 1871. (See *Assemblymen.*)

D. Bernard Woolf, Democrat, elected September 1, 1875; took office December 6, 1875. Died at San Francisco, January 4, 1903.

Frank W. Gross, Republican, elected September 3, 1879; took office January 5, 1880. Died at San Francisco, December 4, 1886.

John W. McCarthy, Democrat, elected November 7, 1882; took office January 8, 1883; left the State January 2, 1886.

John D. Spencer, Democrat, appointed by Governor Stoneman January 6, 1886, and took office that day; elected by the people November 2, 1886; took office January 3, 1887. Died at Modesto, December 13, 1895. (See *State Senators.*)

Lewis H. Brown, Republican, elected November 4, 1890; took office January 5, 1891. (See *Assemblymen.*)

Trowbridge H. Ward, Republican, elected November 6, 1894; took office January 7, 1895. Died at Laytonville, June 2, 1900.

George W. Root, Republican, elected November 8, 1898; took office January 2, 1899.

Frank C. Jordan, Republican, elected November 4, 1902; took office January 5, 1903.

STATE PRINTERS.

Henry H. Robinson, elected by the Legislature January 10, 1850, and took office that day; resigned May 4, 1850.

Jonas Winchester, appointed by Governor Burnett May 4, 1850; resigned March 28, 1851. Died at Columbia, Tuolumne County, February 23, 1887.

James B. Devoe, appointed by Governor McDougal March 31, 1851; resigned May 2, 1851.

Eugene Casserly, Democrat, elected by the Legislature May 1, 1851. Died at San Francisco, June 14, 1883. (See *Members of Second Constitutional Convention.*)

George K. Fitch and **Vincent E. Geiger** entered into a contract to do the State printing June 1, 1852; contract assigned to **George Kerr & Co.,** February 3, 1853; law providing for the contract system repealed May 1, 1854. Geiger died at Valparaiso, Chile, September 6, 1869, and Kerr at Stockton, March 4, 1854.

Benjamin B. Redding, Democrat, elected by the Legislature May 4, 1854. (See *Secretaries of State* and *Assemblymen.*)

James Allen, American, elected by the people September 5, 1855; took office January 7, 1856. Died at Washoe, Nevada, October 31, 1863.

John O'Meara, Democrat, elected September 2, 1857; took office January 4, 1858. Died at New York City, April 7, 1860.

Charles T. Botts, Democrat, elected September 7, 1859; took office January 2, 1860. Died at San Francisco, October 4, 1884. Member of the first Constitutional Convention; Judge Sixth Judicial District, appointed, 1857.

Benjamin P. Avery, Republican, elected September 4, 1861; took office January 6, 1862. Died at Pekin, China, November 8, 1875. United States Minister to China, 1874-75.

Orlando M. Clayes, Union, elected September 2, 1863; took office December 7, 1863. Died at San Francisco, June 23, 1892.

Daniel W. Gelwicks, Democrat, elected September 4, 1867; took office December 2, 1867. Died at Sacramento, November 24, 1884. (See *Assemblymen.*)

Thomas A. Springer, Republican, elected September 6, 1871; took office December 4, 1871. Died in office at San Francisco, February 26, 1874.

Grant H. Springer, Republican, appointed by Governor Booth March 5, 1874, and took office that day. Died at Sacramento, February 14, 1897.

Edward G. Jeffries, Republican, appointed Superintendent of State Printing by Governor Pacheco, July 21, 1875; resigned December 7, 1875. Died at Sacramento, March 28, 1880.

Frank P. Thompson, Democrat, appointed by Governor Irwin December 9, 1875. Died at San Salvador, Central America, December 13, 1897.

John D. Young, Republican, appointed by Governor Perkins January 8, 1880.

James J. Ayers, Democrat, appointed by Governor Stoneman January 10, 1883. Died at Los Angeles, November 12, 1897. (See *Members of Second Constitutional Convention.*)

Philip A. Shoaff, Democrat, appointed by Governor Bartlett January 13, 1887. Died at Oakland, August 14, 1893.

John D. Young, Republican, appointed by Governor Waterman September 27, 1887.

Alfred J. Johnston, Republican, appointed by Governor Markham January 8, 1891; elected by the people November 6, 1894; took office January 7, 1895; re-elected November 8, 1898; took office January 2, 1899.

William W. Shannon, Republican, elected November 4, 1902; took office January 5, 1903.

SUPERINTENDENTS OF PUBLIC INSTRUCTION.

John G. Marvin, elected October 7, 1850; took office January 1, 1851. Died at Honolulu, December 10, 1857.

Paul K. Hubbs, Democrat, elected September 7, 1853; took office January 1, 1854. Died at Vallejo, November 17, 1874. (See *State Senators.*)

Andrew J. Moulder, Democrat, elected November 4, 1856; took office January 1, 1857; re-elected September 7, 1859; took office January 1, 1860. Died at San Francisco, October 14, 1895.

John Swett, Union, elected September 3, 1862; took office January 2, 1863; re-elected October 21, 1863; took office December 7, 1863.

O. P. Fitzgerald, Democrat, elected October 16, 1867; took office December 2, 1867.

Henry N. Bolander, Republican, elected October 18, 1871; took office December 4, 1871. Died at Portland, Or., August 27, 1897.

Ezra S. Carr, Republican, elected October 20, 1875; took office December 6, 1875. Died at Pasadena, November 27, 1894.

Frederick M. Campbell, Republican, elected September 3, 1879; took office January 5, 1880.

William T. Welcker, Democrat, elected November 7, 1882; took office January 8, 1883. Died at Oakland, November 3, 1900.

Ira G. Hoitt, Republican, elected November 2, 1886; took office January 3, 1887. (See *Assemblymen.*)

J. W. Anderson, Republican, elected November 4, 1890; took office January 5, 1891.

Samuel T. Black, Republican, elected November 6, 1894; took office January 7, 1895; resigned September 24, 1898.

C. T. Meredith, Democrat, appointed by Governor Budd September 24, 1898.

Thomas J. Kirk, Republican, elected November 8, 1898; took office January 2, 1899; re-elected November 4, 1902; took office January 5, 1903.

ADJUTANTS-GENERAL.

Theron R. Per Lee, elected by the Legislature April 11, 1850; date of rank April 12, 1850; resigned October 5, 1850.

Elisha W. McKinstry, Democrat, elected by the Legislature April 25, 1851; date of rank April 30, 1851; resigned 1852. (See *Assemblymen.*)

Joseph C. Morehead (Quartermaster-General), elected by the Legislature April 11 1850. He left the State, and Governor McDougal, on April 26, 1851, appointed **William**

H. Richardson. Richardson was killed at San Francisco by Charles Cora November 17, 1855, and for that crime Cora was hanged by the Vigilance Committee May 21, 1856, at the same time that James P. Casey was executed for the killing of James King of William.

William C. Kibbe (Quartermaster-General), Democrat, appointed by Governor McDougal and took rank from May 2, 1852; elected by the Legislature March 24, 1854; reappointed as a Republican by Governor Stanford April 26, 1862. It appears that from the date of his original appointment in 1852 Kibbe acted as Adjutant-General as well as Quartermaster-General.

Robert Robinson, Union, appointed by Governor Low January 1, 1864, and date of rank the same day.

George S. Evans, Union, appointed by Governor Low April 30, 1864; date of rank May 1, 1864; resigned November 28, 1865.

Robert Robinson, Union, appointed by Governor Low November 29, 1865; date of rank December 1, 1865; resigned April 30, 1866. (See *Assemblymen.*)

George S. Evans, Union, appointed by Governor Low May 1, 1866. (See *State Senators.*)

James M. Allen, Democrat, appointed by Governor Haight April 10, 1868; date of rank May 1, 1868; removed November 22, 1870. Died at San Francisco, February 24, 1894.

Thomas N. Cazneau, Democrat, appointed by Governor Haight November 23, 1870, with date of rank the same day; removed December 21, 1871. Died at San Francisco, July 11, 1873.

Lucius H. Foote, Republican, appointed by Governor Booth December 21, 1871, with date of rank the same day. Afterward United States Minister to Corea, appointed 1882.

Patrick F. Walsh, Democrat, appointed by Governor Irwin December 13, 1875, with date of rank the same day. Died at San Francisco, February 26, 1900.

Samuel W. Backus, Republican, appointed by Governor Perkins January 9, 1880, with date of rank the same day; resigned June 30, 1882. (See *Assemblymen.*)

John F. Sheehan, Republican, appointed by Governor Perkins July 1, 1882, with date of rank the same day.

George B. Cosby, Democrat, appointed by Governor Stoneman January 11, 1883, with date of rank the same day; reappointed by Governor Bartlett January 14, 1887; resigned November 1, 1887. Secretary of State Engineer, 1878-83; Receiver U. S. Land Office at Sacramento, 1897-1901.

Richard H. Orton, Republican, appointed by Governor Waterman October 18, 1887; date of rank November 1, 1887. Died at Oakland, January 8, 1894.

Charles C. Allen, Republican, appointed by Governor Markham January 9, 1891, with date of rank the same day.

Andrew W. Barrett, Democrat, appointed by Governor Budd May 24, 1895, with date of rank the same day; resigned December 23, 1898. Bank Commissioner, 1898-1902; Director of State Board of Agriculture, 1898-1903.

Robert L. Peeler, Democrat, appointed by Governor Budd December 23, 1898, with date of rank the same day.

William H. Seamans, Republican, appointed by Governor Gage June 1, 1899, with date of rank the same day. Died in office, at Washington, D. C., January 3, 1902.

George Stone, Republican, appointed by Governor Gage January 13, 1902, with date of rank the same day.

STATE LIBRARIANS.

William C. Stratton, Douglas Democrat, elected April 1, 1861. (See *Assemblymen.*)

William Neely Johnson, Democrat, elected January 24, 1870.

Robert O. Cravens, Democrat, elected April 6, 1870; re-elected March 13, 1874; re-elected April 6, 1878.

Talbot H. Wallis, Republican, elected April 6, 1882; re-elected April 5, 1886.

W. Dana Perkins, Democrat, elected April 6, 1890; re-elected April 6, 1894. Died in office at Sacramento, October 18, 1896.

William P. Mathews, Democrat, elected November 1, 1896; resigned April 20, 1897. (See *Assemblymen.*)

Edward D. McCabe, Democrat, elected April 20, 1897.

Frank L. Coombs, Republican, elected April 7, 1898; resigned April 1, 1899. (See *Assemblymen.*)

James L. Gillis, Republican, elected April 1, 1899; re-elected June 30, 1902.

JUDICIAL DEPARTMENT.

STATE SUPREME COURT.

The original Constitution of California, adopted in 1849, provided for a Supreme Court, to consist of a Chief Justice and two Associate Justices. It further provided, in Section 3, of Article VI: "The Justices of the Supreme Court shall be elected at the general election by the qualified electors of the State, and shall hold their offices for a term of six years from the first day of January next after the election; *provided*, that the Legislature shall, at its first meeting, elect a Chief Justice and two Associate Justices of the Supreme Court, by joint vote of both houses, and so classify them that one shall go out of office every two years. After the first election the senior Justice in commission shall be the Chief Justice."

The first Legislature, on February 14, 1850, passed an Act to organize the court. It was provided that one Justice should be elected in 1851, one every second year thereafter, and that the Governor should fill vacancies by commission, which should expire at the subsequent general election, when the vacancy should be filled by an election for the remainder of the unexpired term. On the 28th an Act was passed authorizing the Clerk of the Supreme Court to rent a suitable room in San Francisco for the March term, 1850, provided that the rent of such room should not exceed $1,000 per month. On March 5th the Legislature fixed the salary of each Justice at $10,000 per annum. On April 13th an Act was passed providing for certain special terms in San Francisco, and that afterward the sessions of the court should be held at the seat of government.

In accordance with the provisions of the Constitution above quoted, the first Legislature, on December 22, 1849, elected **S. Clinton Hastings** Chief Justice, **Henry A. Lyons** first Associate Justice, and **Nathaniel Bennett** second Associate Justice. On February 1, 1850, the Legislature passed a resolution classifying the Justices so that Hastings should go out of office at the end of two years from January 1, 1850, Lyons at the end of four years, and Bennett at the end of six years from that date. On March 11, 1851, a law was passed to have one Justice elected in 1852, and one at the general election every second year thereafter; but on April 28th another Act was passed providing for the election of one in 1851, and one every second year thereafter. This Legislature also passed a law providing that the terms of court, until January 1, 1852, should be held in San Francisco, and after that at the seat of government. On May 24th an Act was passed providing that thereafter the sessions of the court should be held at the capital of the State. The salaries of the Justices were reduced to $6,000 each on April 21, 1856.

Justice Hastings served out his term, and at the general election held September 3, 1851, **Solomon Heydenfeldt,** Democrat, was elected to succeed him. Heydenfeldt took office January 1, 1852, and resigned January 6, 1857. Governor Johnson, on the 13th, appointed **Peter H. Burnett** to fill the vacancy, and he resigned October 12, 1857. On the 13th, Governor Johnson appointed **Stephen J. Field,** Democrat, to serve out the unexpired term. Field had been elected on September 2, 1857, for the full term. This term began on January 1, 1858. In 1863, President Lincoln appointed Field one of the Associate Justices of the Supreme Court of the United States, and on May 20th of that year he resigned his seat on the California bench. The next day Governor Stanford appointed **Edwin B. Crocker,** Republican, to fill the vacancy, and he served until the taking effect of the constitutional amendments of 1862.

Justice Lyons resigned March 31, 1852, and on April 2d Governor Bigler appointed **Alexander Anderson** to fill the vacancy, and he qualified on the 6th. At the general election on November 2, 1852, **Alexander Wells,** Democrat, was elected for this short term, and he took his seat on the bench January 3, 1853. Wells was re-elected for the full term, September 7, 1853, and he assumed office by virtue of that election January 4, 1854. He died October 31, 1854, and on November 24th Governor Bigler appointed **Charles H. Bryan,** Democrat, to fill the vacancy. At the general election held September 5, 1855, **David S. Terry,** American, was elected by the people, and he assumed office on November 15th. Terry resigned September 12, 1859. On the 20th Governor Weller appointed **W. W. Cope,** Lecompton Democrat, to fill the vacancy. Cope had been

elected for the full term at the election held on September 7, 1859, and he took office under that election on January 2d following, and served until the remodeling of the court in 1864.

Justice Bennett resigned October 3, 1851, and on the 11th Governor McDougal appointed **Hugh C. Murray,** Democrat, to fill the vacancy. On November 2, 1852, Murray was elected to succeed himself, and he took office by virtue of that election on January 3d following. Murray was elected for the full term on September 5, 1855, but died September 18, 1857, and Governor Johnson appointed **Peter H. Burnett** on October 14th to succeed him. At the election on September 1, 1858, **Joseph G. Baldwin,** Lecompton Democrat, was elected to fill the remainder of the vacancy, and he assumed office on October 2, 1858. On September 4, 1861, **Edward Norton,** Republican, was elected for the full term, and took office on January 6th following. He served until the change was effected by the adoption of the constitutional amendments of 1862.

In 1862 the State Constitution was amended to constitute the Supreme Court of a Chief Justice and four Associate Justices, and it provided that the Justices should be elected at special elections, to be provided for by law, at which elections only judicial and school officers should be elected. It provided further: "The first election for Justices of the Supreme Court shall be held in the year 1863. The Justices shall hold their offices for the term of ten years from the first day of January next after their election, except those elected at the first election, who, at their first meeting, shall so classify themselves, by lot, that one Justice shall go out of office every two years. The Justice having the shortest term to serve shall be Chief Justice."

On March 21, 1863, the Legislature passed an Act providing that there should be held on the third Wednesday in October, 1863, and every two years thereafter, an election, to be called the "Special Judicial Election," at which should be elected the Supreme Justices and other judicial and school officers. On April 20th an Act was passed to provide for the organization of the new court, and it was enacted that when a vacancy should occur the Governor should fill it by the appointment of a person who should hold until the next judicial election, and the Justice elected by the people at such election should hold office for the balance of the unexpired term. It was also provided that the terms of the court should be held at the seat of government. The salaries of the Justices were fixed at $6,000 each. The salaries have not since been changed.

Under this constitutional provision, on October 21, 1863, **Oscar L. Shafter, Lorenzo Sawyer, Silas W. Sanderson, John Currey,** and **A. L. Rhodes**—all Union—were elected Supreme Court Justices. The new court organized January 2, 1864, and in accordance with law the Judges drew lots to determine the tenure of their official terms, with the following result: Shafter drew for ten years, Rhodes for eight, Sawyer for six, Currey for four, and Sanderson for two.

Sanderson was elected to succeed himself October 18, 1865, and resigned January 4, 1870. On the 8th, Governor Haight appointed **Jackson Temple,** Democrat, to fill the vacancy, and he assumed office on the 10th. October 18, 1871, **Addison C. Niles,** Republican, was elected. He took office January 1st following, and remained on the bench until the new Constitution took effect.

Royal T. Sprague, Democrat, was elected to succeed Currey October 16, 1867; took office January 6, 1868. He died February 24, 1872. On the 4th of March Governor Booth appointed **Isaac S. Belcher** to fill the vacancy. October 15, 1873, **Elisha W. McKinstry,** Independent, was elected and took office January 12, 1874, and served until the reorganization of the court under the new Constitution.

October 20, 1869, **William T. Wallace,** Democrat, was elected to succeed Sawyer. He assumed office January 10, 1870, and served until the new Constitution effected a change in the court.

October 18, 1871, Rhodes was elected to succeed himself, and served until the new court came in.

Shafter resigned December 11, 1867, and Governor Haight appointed **Joseph B. Crockett,** Democrat, to succeed him. October 20, 1869, Crockett was elected to succeed himself, and served until the change was effected by the new Constitution.

In 1879 the people adopted the new Constitution, which constituted the Supreme Court of a Chief Justice and six Associate Justices, and it provided: "The Chief Justice and the Associate Justices shall be elected by the qualified electors of the State at

large, at the general State elections, at the time and places at which State officers are elected, and the term of office shall be twelve years from and after the first Monday after the first day of January next succeeding their election; *provided*, that the six Associate Justices elected at the first election shall, at their first meeting, so classify themselves, by lot, that two of them shall go out of office at the end of four years, two of them at the end of eight years, and two of them at the end of twelve years, and an entry of such classification shall be made in the minutes of the court in bank, signed by them, and a duplicate thereof shall be filed in the office of the Secretary of State. If a vacancy occur in the office of a Justice, the Governor shall appoint a person to hold the office until the election and qualification of a Justice to fill the vacancy, which election shall take place at the next succeeding general election, and the Justice so elected shall hold the office for the remainder of the unexpired term. The first election of the Justices shall be at the first general election after the adoption and ratification of this Constitution."

September 3, 1879, **Robert F. Morrison,** Democrat and Workingmen's Party, was elected Chief Justice, and **Samuel Bell McKee, Erskine M. Ross, John R. Sharpstein, J. D. Thornton, Elisha W. McKinstry,** and **M. H. Myrick**—all Democrats and Workingmen's Party, except Myrick, Republican—Associate Justices. The new court organized January 5, 1880, and on the classification, by lot, Ross and Sharpstein drew for four years, McKee and Myrick for eight years, and Thornton and McKinstry for twelve years.

Chief Justice Morrison died in office March 2, 1887, and Governor Bartlett on April 19, 1887, appointed **Niles Searls,** Democrat. November 6, 1888, **William H. Beatty,** Republican, was elected, and served out the remainder of the term. November 4, 1890, **William H. Beatty** was elected for a full term, and November 4, 1902, was re-elected for a full term to succeed himself.

The following are the successions of Associate Justices since the first election under the new Constitution:

Term January 5, 1880, to January 8, 1883.—**John R. Sharpstein** and **Erskine M. Ross** served the full term.

Term January 5, 1880, to January 3, 1887.—**Samuel Bell McKee** and **Milton H. Myrick** served the full term.

Term January 5, 1880, to January 5, 1891.—**James D. Thornton** served the full term. **Elisha W. McKinstry** resigned July 30, 1888, to take effect October 1, 1888, and Governor Waterman, on September 24, 1888, appointed **John D. Works,** Republican. November 6, 1888, **John D. Works** was elected to succeed himself and served the balance of the term.

Term January 8, 1883, to January 7, 1895.—November 7, 1882, **John R. Sharpstein** and **Erskine M. Ross,** Democrats, were elected to succeed themselves. Ross resigned October 1, 1886, and November 2, 1886, **Jackson Temple,** Democrat and American, was elected. He resigned June 25, 1889, and Governor Waterman appointed **Charles N. Fox,** Republican. November 4, 1890, **John J. De Haven,** Republican and American, was elected and served out the balance of the term. Sharpstein died in office December 28, 1892, and Governor Markham, on February 2, 1893, appointed **William F. Fitzgerald,** Republican, who served the balance of the term.

Term January 3, 1887, to January 2, 1899.—November 2, 1886, **A. Van R. Paterson** and **Thomas B. McFarland,** Republicans and Americans, were elected to succeed McKee and Myrick. McFarland served the full term. Paterson resigned, to take effect May 3, 1894, and Governor Markham, on April 28, 1894, appointed **William C. Van Fleet,** Republican. Van Fleet was elected to succeed himself November 6, 1894, and served the balance of the term.

Term January 5, 1891, to January 5, 1903.—November 4, 1890, **Ralph C. Harrison** and **Charles H. Garoutte,** Republicans and Americans, were elected to succeed Works and Thornton, and they served the full term.

Term January 7, 1895, to January 7, 1907.—November 6, 1894, **Frederick W. Henshaw,** Republican, and **Jackson Temple,** Democrat, were elected to succeed De Haven and Fitzgerald. Henshaw is still serving. Temple died in office December 25, 1902, and Governor Gage, on January 5, 1903, appointed **William G. Lorigan,** Republican, who will hold by virtue of the appointment until the next general election.

Term January 2, 1899, to January 2, 1911.—November 8, 1898, **Thomas B. McFarland**, Republican and Union Labor, and **Walter Van Dyke**, Democrat, People's Party, and Silver Republican, were elected, McFarland to succeed himself, and Van Dyke to succeed Van Fleet, and they are still serving.

Term January 5, 1903, to January 4, 1915.—November 4, 1902, **Frank M. Angellotti** and **Lucien Shaw**, Republicans, were elected to succeed Harrison and Garoutte, and they are still serving.

Notes on Justices of the Supreme Court.

ANDERSON, ALEXANDER. See *State Senators.*

ANGELLOTTI, FRANK M. Superior Judge of Marin County, 1891–1902.

BALDWIN, JOSEPH G. Died at San Francisco, September 30, 1864.

BEATTY, WILLIAM H. State Library Trustee, 1886–87; Justice Supreme Court of Nevada, 1875–81.

BELCHER, ISAAC S. Judge Tenth Judicial District, 1864–70; Supreme Court Commissioner, 1885–98; Trustee State Library, 1882–90. Died at San Francisco, November 30, 1898.

BENNETT, NATHANIEL. See *State Senators.*

BRYAN, CHARLES H. See *State Senators.*

BURNETT, PETER H. Associate Justice of the Supreme Court of Oregon Territory, 1848–49. See *Governors.*

COPE, WARNER W. See *Assemblymen.*

CROCKER, EDWIN B. Died at Sacramento, June 24, 1875.

CROCKETT, JOSEPH B. Died at Fruitvale, January 15, 1884.

CURREY, JOHN. Nominee for Governor, 1859.

DE HAVEN, JOHN J. See *State Senators.*

FIELD, STEPHEN J. See *Assemblymen.*

FITZGERALD, WILLIAM F. Superior Judge of Los Angeles County, 1899–1901. See *Attorneys-General.*

FOX, CHARLES N. Also Assemblyman.

GAROUTTE, CHARLES H. Superior Judge of Yolo County, 1885–91.

HARRISON, RALPH C. Trustee Free Public Library, San Francisco.

HASTINGS, S. CLINTON. Representative in Congress from Iowa, 1846–47; Chief Justice Supreme Court of Iowa, 1848–49. See *Attorneys-General.*

HENSHAW, FREDERICK W. Superior Judge of Alameda County, 1891–94.

HEYDENFELDT, SOLOMON. Trustee State Library, 1861–64. Died at San Francisco, September 15, 1890.

LORIGAN, WILLIAM G. Superior Judge of Santa Clara County, 1891–1903.

LYONS, HENRY A. Died at San Francisco, July 27, 1872.

MCFARLAND, THOMAS B. See *Assemblymen.*

MCKEE, SAMUEL BELL. Judge Third Judicial District, 1859–79; Regent State University, 1868–84. Died at Oakland, March 2, 1887.

MCKINSTRY, ELISHA W. See *Assemblymen.*

MORRISON, ROBERT F. Judge Fourth Judicial District, 1870–79. Died at San Francisco, March 2, 1887.

MURRAY, HUGH C. Died at Sacramento, September 18, 1857.

NILES, ADDISON C. Died at San Francisco, January 17, 1890.

NORTON, EDWARD. Judge Twelfth Judicial District, 1854–61. Died at London, May 12, 1872.

PATERSON, A. VAN R. Superior Judge of San Joaquin County, 1880–86. Died at San Francisco, July 27, 1902.

RHODES, A. L. See *State Senators.*

ROSS, ERSKINE M. U. S. Circuit Judge, appointed February 22, 1895.

SANDERSON, SILAS W. See *Assemblymen.*

SAWYER, LORENZO. Judge Twelfth Judicial District, 1862–64; U. S. Circuit Judge, 1870–91. Died at San Francisco, September 7, 1891.

SEARLS, NILES. See *State Senators.*

SHAFTER, OSCAR L. Died at Florence, Italy, January 22, 1873.

SHARPSTEIN, JOHN R. U. S. District Attorney, Wisconsin, 1853–57; Judge Twelfth Judicial District, 1874–76. Died at San Francisco, December 28, 1892.

SHAW, LUCIEN. Superior Judge of Los Angeles County, 1889–1902.

SPRAGUE, ROYAL T. See *State Senators.*

TEMPLE, JACKSON. Judge Twenty-second Judicial District, 1876–80; Superior Judge of Sonoma County, 1880–86; Supreme Court Commissioner, 1891–95. Died at San Francisco, December 25, 1902.

TERRY, DAVID S. Member Second Constitutional Convention. Died at Lathrop, August 14, 1889.

THORNTON, JAMES D. Judge Twenty-third Judicial District, 1878–80. Died at San Francisco, September 27, 1902.

VAN DYKE, WALTER. See *State Senators.*

VAN FLEET, WILLIAM C. See *Assemblymen.*

WALLACE, WILLIAM T. See *Assemblymen.*

WELLS, ALEXANDER. Died at San José, October 31, 1854.

WORKS, JOHN D. Superior Judge of San Diego County, 1886–87.

SUPREME COURT COMMISSIONERS.

March 12, 1885, the Legislature passed an Act that provided that the Supreme Court should appoint three commissioners to assist the court in the performance of its duties; said commissioners to hold office for the term of four years and to receive a salary equal to that of the Justices of the Supreme Court.

February 15, 1889, an Act was passed that provided that the Supreme Court should appoint five commissioners to assist the court in the performance of its duties. The commissioners were to hold office for the term of four years and to receive a salary equal to that of the Justices of the Supreme Court.

January 31, 1893, an Act was passed that provided that the Supreme Court should, upon the expiration of the term of office of the Supreme Court Commissioners, appoint five others to fill the positions for the term of four years and at a salary to each equal to that of a Justice of the Supreme Court.

March 2, 1897, an Act was passed that provided that the Supreme Court should, upon the expiration of the term of office of the then Supreme Court Commissioners, appoint five commissioners for the term of two years and that they should receive a salary equal to that of the Justices of the Supreme Court.

February 17, 1899, March 12, 1901, and March 18, 1903, similar Acts were passed that provided for the appointment by the Supreme Court of five commissioners for the term of two years from and after their appointment, to assist the court in the performance of its duties. Said commissioners to receive a salary equal to that of the Justices of the Supreme Court.

Appointed under Act of March 12, 1885.—Henry S. Foote, Isaac S. Belcher, Niles Searls (resigned April, 1887, and Robert Y. Hayne was appointed April 26, 1887).

Appointed under Act of February 15, 1889.—Isaac S. Belcher, Peter Van Clief, Henry S. Foote (resigned January, 1893, and succeeded by Niles Searls in February, 1893), Robert Y. Hayne (resigned February, 1891, and succeeded by Jackson Temple in March, 1891), J. A. Gibson (resigned in 1891, and succeeded in February, 1891, by W. F. Fitzgerald, who resigned in May, 1892, and was succeeded by John Haynes, June 1, 1892).

Appointed under Act of January 31, 1893.—Isaac S. Belcher, Niles Searls, John Haynes, Peter Van Clief (died November 29, 1896, and succeeded by N. P. Chipman in April, 1897), Jackson Temple (resigned, and succeeded by E. W. Britt in March, 1895).

Appointed under Act of March 2, 1897.—E. W. Britt, John Haynes, N. P. Chipman, Isaac S. Belcher (died November 30, 1898, and succeeded by Wheaton A. Gray, February 1, 1899), Niles Searls (resigned and succeeded in February, 1899, by E. J. Pringle, who died April 21, 1899, and was succeeded by James A. Cooper, May 12, 1899).

Appointed under Act of February 17, 1899.—John Haynes, James A. Cooper, N. P. Chipman, Wheaton A. Gray, E. W. Britt (resigned in April, 1900, and succeeded by George H. Smith).

Appointed under Act of March 12, 1901.—Wheaton A. Gray, George H. Smith, John Haynes, James A. Cooper, N. P. Chipman.

Appointed under Act of March 18, 1903.—George H. Smith, John Haynes, James A. Cooper, N. P. Chipman, Wheaton A. Gray.

PRESIDENTIAL ELECTORS, 1852-1900.

1852. Winfield S. Sherwood, J. W. Gregory, Thomas J. Henley, Andres Pico—all Democrats.

1856. Augustin Olvera, George Freanor, Peter della Torre, A. C. Bradford—all Democrats.

1860. Antonio M. Pico, Charles A. Washburn, William H. Weeks, Charles A. Tuttle—all Republicans.

1864. Samuel Brannan, John G. McCallum, Charles Maclay, Wm. W. Crane Jr., Warner Oliver—all Republicans.

1868. D. B. Hoffman, Alfred Redington, Charles Westmoreland, John B. Felton, O. H. La Grange—all Union.

1872. John B. Felton, Claus Spreckels, Jesse O. Goodwin, John F. Miller, James E. Hale, T. H. Rose—all Republicans.

1876. John F. Miller, Morris M. Estee, D. A. McKinley, John B. Felton, John H. Jewett, H. J. Ostrander—all Republicans.

1880. William T. Wallace, J. Campbell Shorb, Wm. B. C. Brown, Barclay Henley, R. F. del Valle, Henry Edgerton—all Democrats, except Edgerton, Republican.

1884. Henry Edgerton, Alvah R. Conklin, James D. Byers, John B. Reddick, Charles F. Reed, Horace Davis, Marcus H. Hecht, Chester Rowell—all Republicans.

1888. William H. L. Barnes, John F. Swift, George W. Schell, Thomas L. Carothers, George A. Knight, Henry M. Streeter, Samuel M. Shortridge, Lansing B. Mizner—all Republicans.

1892. Thomas R. Bard, Joseph A. Filcher, William Graves, Richard P. Hammond, Jackson Hatch, R. A. Long, J. D. Lynch, M. Rosenthal, W. L. Silman—all Democrats, except Bard, Republican.

1896. Duncan E. McKinlay, Julius M. Walling, J. W. Martin, Howell A. Powell, Ellwood Cooper, Irving M. Scott, George M. Francis, Claus Spreckels, Joseph S. Spear, Jr.—all Republicans, except Martin, Fusion.

1900. Samuel M. Shortridge, William J. Barrett, John W. Ryan, Harold T. Power, William R. Davis, Christian B. Rode, Frank McGowan, Warren R. Porter, James McFadden—all Republicans.

GENERAL STATE ELECTIONS, 1849-1902.

The original Constitution provided that at the election for its submission to the people on November 13, 1849, there should be selected a Governor, Lieutenant-Governor, and two Members of Congress; that the other State executive and judicial officers should be elected by the first Legislature, and thereafter chosen at general elections by the people.

ELECTION NOVEMBER 13, 1849.

At this election there were practically no partisan nominations and the candidates were independent. A mass meeting of Democrats was held at San Francisco October 25, 1849—the first political party gathering in the State—but no formal nominations were made. At the election the following candidates were voted for, and the vote was:

Governor—Peter H. Burnett, 6,716; Winfield S. Sherwood, 3,188; John A. Sutter, 2,201; William M. Steuart, 619; John W. Geary, 1,475; with 32 scattering. *Lieutenant-Governor*—John McDougal, 7,374; Richard Roman, 2,368; Francis J. Lippett, 1,060; John B. Frisbie, 1,558; A. M. Winn, 802; Pablo de la Guerra, 129; with 363 scattering. *Congressmen*—George W. Wright, 5,451; Edward Gilbert, 5,100; Rodman M. Price, 4,040; Lewis Dent, 2,029; W. M. Sheppard, 1,773; P. A. Morse, 2,066; E. J. C. Kewen, 1,806; Pet. Halsted, 593; Wm. E. Shannon, 1,327; L. W. Hastings, 215; Pierson B. Reading, 171; W. H. Russell, 92; Kimball H. Dimmick, 41; J. Thompson, 86.

ELECTION OCTOBER 7, 1850.

Early in 1850 efforts were made to organize the Democratic and Whig parties by mass meetings that were held at San Francisco and San José, and while nominations were made at these local meetings, no State conventions were held, and most of the candidates were independent. By Act of March 23, 1850, the general State election was set for the first Monday in October of each year, but by Act of April 26, 1851, the date was changed to the first Wednesday in September. At this election the following were the candidates, with the vote they received:

Clerk of the Supreme Court—E. H. Tharp (Dem.), 13,873; Dr. John F. Morse (Whig), 6,040; with some scattering. *Attorney-General*—James A. McDougall (Dem.), 10,405; John D. Munford (Whig), 5,227; with several hundred scattering. *Superintendent of Public Instruction*—James Nooney (Whig), 3,144; Frederick P. Tracy (Dem.), 2,414; John G. Marvin (Ind.), 3,823; E. B. Bateman (Ind.), 2,227; B. Brierly (Ind.), 2,204; with some scattering.

ELECTION SEPTEMBER 3, 1851.

Political parties—Democratic, Whig.

Governor—John Bigler (Dem.), 22,613; Pierson B. Reading (Whig), 21,531. *Lieutenant-Governor*—Samuel Purdy (Dem.), 23,373; Drury P. Baldwin (Whig), 19,656. *Supreme Court Justice*—Solomon Heydenfeldt (Dem.), 24,428; Tod Robinson (Whig), 20,670. *Treasurer*—Richard Roman (Dem.), 24,666; J. M. Burt (Whig), 19,777. *Controller*—Winslow S. Pierce (Dem.), 22,996; Alexander G. Abell (Whig), 20,675. *Attorney-General*—S. Clinton Hastings (Dem.), 23,016; William D. Fair (Whig), 21,044. *Surveyor-General*—William M. Eddy (Dem.), 22,678; Walter Herron (Whig), 21,473. *Congressmen*—Edward C. Marshall (Dem.), 23,604; Joseph W. McCorkle (Dem.), 23,624; Edward J. C. Kewen (Whig), 20,407; Benj. F. Moore (Whig), 19,071.

ELECTION NOVEMBER 2, 1852.

Political parties—Democratic, Whig, Free Soil Democratic.

President—Winfield Scott (Whig), 34,971; Franklin Pierce (Dem.), 39,665; John P. Hale (Free Soil), 100. *Congressmen*—Philip L. Edwards (Whig), 31,814; George B. Tingley (Whig), 31,774; Milton S. Latham (Dem.), 36,961; James A. McDougall (Dem.), 35,685. *Supreme Court Justices*—Long term—E. W. F. Sloan (Whig), 32,160; Hugh C. Murray (Dem.), 36,420. Short term—Stanton Buckner (Whig), 32,859; Alexander Wells (Dem.), 35,453. *Clerk of the Supreme Court*—William W. Hawks (Whig), 32,859; Preston K. Woodside (Dem.), 35,627.

ELECTION SEPTEMBER 7, 1853.

Political parties—Democratic, Whig.

Governor—John Bigler (Dem.), 38,090; William Waldo (Whig), 37,454. *Lieutenant-Governor*—Samuel Purdy (Dem.), 44,498; Henry Eno (Whig), 32,968. *Controller*—Samuel Bell (Dem.), 41,843; Gilbert F. Winters (Whig), 34,912. *Treasurer*—S. A. McMeans (Dem.), 41,465; Samuel Knight (Whig), 35,250. *Superintendent of Public Instruction*—Paul K. Hubbs (Dem.), 41,553; Sherman Day (Whig), 35,465. *Attorney-General*—John R. McConnell (Dem.), 40,729; D. K. Newell (Whig), 34,899. *Surveyor-General*—S. H. Marlette (Dem.), 42,100; S. E. Woodworth (Whig), 34,663. *Supreme Court Justice*—Alexander Wells (Dem.), 41,882; Tod Robinson (Whig), 34,212.

ELECTION SEPTEMBER 6, 1854.

Political parties—Northern and Southern Democrats, Whig.

Congressmen—James W. Denver, 36,819; Philip T. Herbert, 36,542—Southern Democrats; Milton S. Latham, 1,843; James A. McDougall, 9,968; James Churchman, 10,006—Northern Democrats; George W. Bowie, 34,734; Calhoun Benham, 34,411—Whigs. There was a division of the Democratic party. Latham declined to run and Churchman took his place on the ticket. *Clerk of Supreme Court*—Charles A. Leake (Southern Democrat), 33,700; Preston K. Woodside (Northern Democrat), 11,721; Joseph R. Beard (Whig), 35,133.

ELECTION SEPTEMBER 5, 1855.

Political parties—Democratic, American "Know Nothing," Temperance, Settlers and Miners.

Governor—J. Neely Johnson (Amer.), 50,948; John Bigler (Dem.), 45,937. *Supreme Court Justice*—Long term—Hugh C. Murray (Amer.), 48,141; Myron Norton (Dem.), 47,734. Short term—David S. Terry (Amer.), 49,677; Charles H. Bryan (Dem.), 46,892. *Lieutenant-Governor*—Robert M. Anderson (Amer.), 49,385; Samuel Purdy (Dem.), 47,669. *Controller*—George W. Whitman (Amer.), 49,911; Thomas C. Flournoy (Dem.), 46,691. *Treasurer*—Henry Bates (Amer.), 49,947; Benj. F. Keene (Dem.), 46,941. *Attorney-General*—Wm. T. Wallace (Amer.), 50,113; B. C. Whiting (Dem.), 46,685. *Surveyor-General*—John A. Brewster (Amer.), 49,994; S. H. Marlette (Dem.), 46,977. *Printer*—James Allen (Amer.), 50,060; George H. Crossette (Dem.), 46,696.

ELECTION NOVEMBER 4, 1856.

Political parties—Democratic, Republican, American.

President—James Buchanan (Dem.), 51,935; Millard Fillmore (Amer.), 35,113; John C. Fremont (Rep.), 20,339. *Congressmen*—Charles L. Scott, 49,429; Joseph C. McKibben, 49,529—Democrats; B. C. Whitman, 34,681; A. B. Dibble, 34,159—Americans; Ira P. Rankin, 21,519; J. N. Turner, 20,595—Republicans. *Clerk of Supreme Court*—Charles S. Fairfax (Dem.), 50,579; John Skinker (Amer.), 33,396; Cornelius Cole (Rep.), 20,536. *Superintendent of Public Instruction*—Andrew J. Moulder (Dem.), 50,174; H. P. Janes (Amer.), 35,609; J. M. Buffington (Rep.), 20,616.

ELECTION SEPTEMBER 2, 1857.

Political parties—Democratic, Republican, American, Settlers and Miners.

Governor—John B. Weller (Dem.), 53,122; Edward Stanly (Rep., Settler), 21,040; George W. Bowie (Amer.), 19,481. *Lieutenant-Governor*—Joseph Walkup (Dem., Settler), 57,336; D. W. Cheesman (Rep.), 16,800; J. A. Raymond (Amer.), 19,718. *Supreme Court Justice*—Long term—Stephen J. Field (Dem.), 55,216; Nathaniel Bennett (Rep., Settler), 18,944; James H. Ralston (Amer.), 19,068. Short term—Peter H. Burnett (Dem.), 54,991; Nathaniel Bennett (Rep., Settler), 10,550; James H. Ralston (Amer.), 7,710. *Controller*—James W. Mandeville (Dem., Settler), 57,048; L. C. Gunn (Rep.), 16,398; George W. Whitman (Amer.), 19,842. *Treasurer*—Thomas Findley (Dem., Settler), 57,641; Leland Stanford (Rep.), 16,529; J. R. Crandall (Amer.), 19,348. *Surveyor-General*—Horace A. Higley (Dem.), 55,858; P. M Randall (Rep., Settler), 18,205; L. B. Healey (Amer.), 19,703. *Attorney-General*—Thomas H. Williams (Dem.), 55,561; Aaron A. Sargent (Rep., Settler), 18,418; Thomas B. McFarland (Amer.), 19,701. *Printer*—John O'Meara (Dem., Settler), 57,274; F. B. Murdock (Rep.), 16,365; B. H. Monson (Amer.), 19,797.

ELECTION SEPTEMBER 1, 1858.

Political parties—Administration and Douglas Democratic, Republican.

The Democratic party split on the Kansas question, and two conventions were held and two tickets run—the Lecompton (Administration) and Anti-Lecompton (Douglas).

Supreme Court Justice—Joseph G. Baldwin (Lec. Dem.), 44,599; John Currey (Anti-Lec. Dem. and Rep.), 36,198. *Controller* (unexpired term)—Aaron R. Meloney (Lec. Dem.), 44,285; Isaac N. Dawley (Anti-Lec. Dem.), 27,759; L. C. Gunn (Rep.), 7,481.

ELECTION SEPTEMBER 7, 1859.

Political parties—Administration and Douglas Democratic, Republican.

Governor—Milton S. Latham (Lec. Dem.), 62,255; John Currey (Anti-Lec. Dem.), 31,298; Leland Stanford (Rep.), 10,110. *Lieutenant-Governor*—John G. Downey (Lec. Dem.), 59,051; John Conness (Anti-Lec. Dem.), 31,051; James F. Kennedy (Rep.), 11,148. *Congressmen*—Charles L. Scott, 56,998; John C. Burch, 57,665—Lec. Dems.; Joseph C. McKibben, 43,474; S. A. Booker, 2,969—Anti-Lec. Dems.; Edward D. Baker, 41,438; P. H. Sibley, 301—Republicans. Booker and Sibley withdrew in favor of Baker and McKibben. *Supreme Court Justice*—W. W. Cope (Lec. Dem.), 59,357; Royal T. Sprague (Anti-Lec. Dem.), 30,978; Oscar L. Shafter (Rep.), 11,799. *Treasurer*—Thomas Findley (Lec. Dem.), 62,889; Josiah Johnson (Anti-Lec. Dem.), 28,889; P. P. Caine (Rep.), 10,290. *Controller*—Samuel

H. Brooks (Lec. Dem.), 59,712; George Pearce (Anti-Lec. Dem.), 31,238; J. R. Clark (Rep.), 10,855. *Attorney-General*—Thomas H. Williams (Lec. Dem.), 59,292; Edmund Randolph (Anti-Lec. Dem.), 33,166; H. S. Love (Rep.), 9,403. *Surveyor-General*—Horace A. Higley (Lec. Dem.), 60,127; James S. Long (Anti-Lec. Dem.), 31,073; A. W. Randall (Rep.), 10,676. *Superintendent of Public Instruction*—Andrew J. Moulder (Lec. Dec.), 60,787; A. H. Myers (Anti-Lec. Dem.), 32,033; S. W. Brown (Rep.), 9,431. *Printer*—Charles T. Botts (Lec. Dem.), 57,381; John O'Meara (Anti-Lec. Dem.), 44,048; F. B. Murdock (Rep.), 494. *Clerk of Supreme Court*—Charles S. Fairfax (Lec. Dem.), 60,179; Joseph Powell (Anti-Lec. Dem.), 31,179; S. D. Parker (Rep.), 10,104.

ELECTION NOVEMBER 6, 1860.

Political parties—Republican, Douglas Democratic, Breckinridge Democratic, Union Constitutional.

President—Abraham Lincoln (Rep.), 38,734; Stephen A. Douglas (D. D.), 38,023; John C. Breckinridge (B. D.), 33,975; John Bell (U. C.), 9,136.

ELECTION SEPTEMBER 4, 1861.

Political parties—Republican, Union Democratic, Breckinridge Democratic.

Governor—Leland Stanford (Rep.), 56,036; John Conness (U. D.), 30,944; John R. McConnell (B. D.), 32,751. *Lieutenant-Governor*—John F. Chellis (Rep.), 52,593; Richard Irwin (U. D.), 34,479; Jasper O'Farrell (B. D.), 32,356. *Congressmen*—Timothy G. Phelps, 51,651; Aaron A. Sargent, 50,692; Frederick F. Low, 39,060—Republicans; Henry Edgerton, 35,449; Jos. C. McKibben, 35,401; John R. Gitchell, 22,550—Union Dems.; Henry P. Barber, 31,591; D. O. Shattuck, 31,712; Frank Ganahl, 24,036—Breck. Dems. *Supreme Court Justice*—Edward Norton (Rep.), 53,652; B. C. Whitman (U. D.), 34,034; Wm. C. Wallace (B. D.), 31,970. *Attorney-General*—Frank M. Pixley (Rep.), 48,664; George W. Bowie (U. D.), 37,615; Tod Robinson (B. D.), 31,880. *Treasurer*—Delos R. Ashley (Rep.), 51,868; J. T. Landrum (U. D.), 34,116; Thomas Findley (B. D.), 33,153. *Controller*—Gilbert R. Warren (Rep.), 51,658; James E. Nuttman (U. D.), 35,186; Samuel H. Brooks (B. D.), 31,239. *Surveyor-General*—J. F. Houghton (Rep.), 51,373; J. J. Gardiner (U. D.), 35,439; Horace A. Higley (B. D.), 32,179. *Clerk of Supreme Court*—Frank F. Fargo (Rep.), 51,017; George S. Evans (U. D.), 36,487; Charles S. Fairfax (B. D.), 32,314. *Printer*—Benjamin P. Avery (Rep.), 52,160; John R. Ridge (U. D.), 34,849; M. D. Carr (B. D.), 32,300.

ELECTION SEPTEMBER 3, 1862.

Political parties—Union Administration, Union Democratic, Breckinridge Democratic.

Superintendent of Public Instruction—John Swett (Union), 51,238; Jonathan D. Stevenson (U. D.), 21,514; O. P. Fitzgerald (B. D.), 15,817.

ELECTION SEPTEMBER 2, 1863.

Political parties—Union, Democratic.

Governor—Frederick F. Low (Union), 64,283; John G. Downey (Dem.), 44,622. *Lieutenant-Governor*—T. N. Machin (Union), 64,873; Elisha W. McKinstry (Dem.), 43,923. *Congressmen*—Thomas B. Shannon, 64,914; William Higby, 64,881; Cornelius Cole, 64,985—Union; John B. Weller, 43,567; John Bigler, 43,520; Ninian E. Whiteside, 43,693—Democrats. *Secretary of State*—Benjamin B. Redding (Union), 65,023; S. W. Bishop (Dem.), 43,694. *Controller*—George Oulton (Union), 65,039; Robert O. Cravens (Dem.), 43,730. *Treasurer*—Romualdo Pacheco (Union), 64,984; Thomas Findley (Dem.), 43,768. *Attorney-General*—John G. McCullough (Union), 64,777; Lewis C. Granger (Dem.), 43,615. *Surveyor-General*—J. F. Houghton (Union), 64,887; Presley Dunlap (Dem.), 43,760. *Printer*—O. M. Clayes (Union), 65,013; Beriah Brown (Dem.), 43,789. *Clerk of Supreme Court*—Wm. D. Harriman (Union), 64,954; A. C. Bradford (Dem.), 43,690.

ELECTION OCTOBER 21, 1863.

Political parties—Union, Democratic.

Superintendent of Public Instruction—John Swett (Union), 44,791; Andrew J. Moulder, 606; O. M. Wozencraft, 18,902. Moulder was nominated by the Democratic convention, but declined, and his place on the ticket was filled by Wozencraft. *Supreme Court Justices*—Silas W. Sanderson, 45,065; John Currey, 45,216; A. L. Rhodes, 45,044; Oscar L.

Shafter, 45,102; Lorenzo Sawyer, 45,195—Union; Royal T. Sprague, 20,768; William T. Wallace, 20,776; J. B. Hall, 20,724; Tod Robinson, 20,158; Henry Hare Hartley, 19,560—Democrats. Henry H. Haight was nominated by the convention, but declined, and Hartley was substituted. At the election Haight received 944 votes.

ELECTION NOVEMBER 8, 1864.

Political parties—Union, Democratic.

President—Abraham Lincoln (Union), 62,134; George B. McClellan (Dem.), 43,841. *Congressmen*—First district—D. C. McRuer (Union), 20,677; Joseph B. Crockett (Dem.), 14,821. Second district—William Higby (Union), 23,092; James W. Coffroth (Dem.), 14,557. Third district—John Bidwell (Union), 18,018; Jackson Temple (Dem.), 14,249.

ELECTION OCTOBER 18, 1865.

Supreme Court Justice—Silas W. Sanderson (Union), 34,277; Henry Hare Hartley (Dem.), 27,829.

ELECTION SEPTEMBER 4, 1867.

Political parties—Union, Democratic, Union Republican.

Governor—Henry H. Haight (Dem.), 49,905; George C. Gorham (Union), 40,359; Caleb T. Fay (U. R.), 2,088. *Lieutenant-Governor*—William Holden (Dem.), 47,969; John P. Jones (Union), 44,584. *Secretary of State*—H. L. Nichols (Dem.), 48,573; William H. Parks (Union), 41,663; B. R. Nickerson (U. R.), 2,019. *Controller*—Robert Watt (Dem.), 48,841; Josiah Howell (Union), 41,887; William Jones (U. R.), 2,001. *Treasurer*—Antonio F. Coronel (Dem.), 48,147; Romualdo Pacheco (Union), 45,243. *Attorney-General*—Jo Hamilton (Dem.), 48,268; John G. McCullough (Union), 44,876. *Surveyor-General*—John W. Bost (Dem.), 48,047; Charles F. Reed (Union), 45,039. *Clerk of Supreme Court*—George Seckel (Dem.), 48,237; Edwin G. Waite (Union), 44,894. *Printer*—Daniel W. Gelwicks (Dem.), 48,378; D. O. McCarthy (Union), 39,072; E. G. Jeffries (U. R.), 4,452. *Congressmen*—First district—Samuel B. Axtell (Dem.), 18,793; Timothy G. Phelps (Union), 13,989. Second district—James W. Coffroth (Dem.), 14,786; William Higby (Union), 16,053. Third district—James A. Johnson (Dem.), 14,767; Chancellor Hartson (Union), 14,394.

ELECTION OCTOBER 16, 1867.

Supreme Court Justice—Royal T. Sprague (Dem.), 38,113; John Currey (Union), 34,706. *Superintendent of Public Instruction*—O. P. Fitzgerald (Dem.), 37,074; John Swett (Union), 35,479.

ELECTION NOVEMBER 3, 1868.

Political parties—Union, Democratic.

President—Ulysses S. Grant (Union), 54,592; Horatio Seymour (Dem.), 54,078. *Congressmen*—First district—Frank M. Pixley (Union), 20,081; Samuel B. Axtell (Dem.), 23,632. Second district—Aaron A. Sargent (Union), 18,264; James W. Coffroth (Dem.), 15,124. Third district—Chancellor Hartson (Union), 15,528; James A. Johnson (Dem.), 15,792.

ELECTION OCTOBER 20, 1869.

Political parties—Republican, Democratic.

Supreme Court Justice—Long term—Lorenzo Sawyer (Rep.), 30,936; William T. Wallace (Dem.), 36,705. Short term—O. C. Pratt (Rep.), 28,705; Joseph B. Crockett (Dem.), 38,997.

ELECTION SEPTEMBER 6, 1871.

Political parties—Republican, Democratic.

Governor—Newton Booth (Rep.), 62,581; Henry H. Haight (Dem.), 57,520. *Lieutenant-Governor*—Romualdo Pacheco (Rep.), 62,555; Edward J. Lewis (Dem.), 57,397. *Secretary of State*—Drury Melone (Rep.), 61,750; William B. C. Brown (Dem.), 57,907. *Controller*—James J. Green (Rep.), 62,708; R. O. De Witt (Dem.), 57,181. *Treasurer*—Ferdinand Baehr (Rep.), 62,467; Antonio F. Coronel (Dem.), 57,515. *Surveyor-General*—Robert Gardner (Rep.), 61,967; John W. Bost (Dem.), 57,866. *Attorney-General*—John Lord Love (Rep.), 61,726; Jo Hamilton (Dem.), 58,161. *Clerk of Supreme Court*—Grant I. Taggart (Rep.), 62,422; Thomas Laspeyre (Dem.), 57,469. *Printer*—Thomas A. Springer

(Rep.), 62,650; John T. Barry (Dem.), 57,043. *Congressmen*—First district—Sherman O. Houghton (Rep.), 25,971; Lawrence Archer (Dem.), 24,374. Second district—Aaron A. Sargent (Rep.), 18,065; James W. Coffroth (Dem.), 15,382. Third district—John M. Coghlan (Rep.), 18,503; George Pearce (Dem.), 17,309.

ELECTION OCTOBER 18, 1871.

Supreme Court Justice—Long term—A. L. Rhodes (Rep.), 46,829; Selden S. Wright (Dem.), 36,606. Short term—Addison C. Niles (Rep.), 47,373; Jackson Temple (Dem.), 36,500. *Superintendent of Public Instruction*—Henry N. Bolander (Rep.), 48,860; O. P. Fitzgerald (Dem.), 34,212.

ELECTION NOVEMBER 5, 1872.

Political parties—Republican, Liberal Republican, Democratic.

President—Ulysses S. Grant (Rep.), 54,044; Horace Greeley (Lib.), 40,749; Charles O'Conor (Dem.), 1,068. *Congressmen*—First district—Charles Clayton (Rep.), 11,938; Wm. A. Piper (Lib.), 10,882. Second district—Horace F. Page (Rep.), 13,803; Paschal Coggins (Lib.), 12,819. Third district—John M. Coghlan (Rep.), 13,105; John K. Luttrell (Lib.), 14,033. Fourth district—Sherman O. Houghton (Rep.), 10,391; E. J. C. Kewen (Lib.), 9,012. The Democrats and Liberal Republicans fused on the congressional nominations.

ELECTION OCTOBER 15, 1873.

Political parties—Republican, Democratic, Independent.

Supreme Court Justice—Elisha W. McKinstry (Ind.), 25,609; Samuel H. Dwinelle (Rep.), 14,380; Samuel Bell McKee (Dem.), 19,962.

ELECTION SEPTEMBER 7, 1875.

Political parties—Republican, Democratic, Independent, Prohibition.

Governor—Timothy G. Phelps (Rep.), 31,322; William Irwin (Dem.), 61,509; John Bidwell (Ind.), 29,752; W. E. Lovett (Pro.), 356. *Lieutenant-Governor*—Joseph M. Cavis (Rep.), 30,932; James A. Johnson (Dem.), 58,424; Romualdo Pacheco (Ind.), 33,335; W. D. Hobson (Pro.), 242. *Secretary of State*—Edward Hallett (Rep. and Pro.), 34,174; Thomas Beck (Dem.), 59,746; William Roush (Ind.), 28,772. *Controller*—James J. Green (Rep.), 36,901; James W. Mandeville (Dem.), 57,064; Lauren E. Crane (Ind.), 28,535; Joel Russell (Pro.), 262. *Treasurer*—Wm. Beckman (Rep.), 34,222; José G. Estudillo (Dem.) 59,090; Ferdinand Baehr (Ind.), 29,042; C. P. Thompson (Pro.), 258. *Attorney-General*—E. D. Sawyer (Rep.), 34,002; Jo Hamilton (Dem.), 60,915; Peter Van Clief (Ind.), 27,769. *Surveyor-General*—Robert Gardner (Rep.), 35,098; Wm. Minis (Dem.), 59,677; Edward Twitchell (Ind.), 27,816. *Clerk of Supreme Court*—Grant I. Taggart (Rep.), 34,642; D. B. Woolf (Dem.), 59,723; Paul Morrill (Ind.), 28,569. *Congressmen*—First district—Wm. A. Piper (Dem.), 12,417; Ira P. Rankin (Rep.), 6,791; John F. Swift (Ind.), 6,103. Second district—Horace F. Page (Rep.), 13,624; Henry Larkin (Dem.), 12,154; Charles A. Tuttle (Ind.), 5,589. Third district—John K. Luttrell (Dem.), 18,468; C. B. Denio (Rep.), 14,284; Charles F. Reed (Ind.), 6,770. Fourth district—P. D. Wigginton (Dem.), 15,649; J. S. Thompson (Ind.), 5,343; Sherman O. Houghton (Rep.), 11,090.

ELECTION OCTOBER 20, 1875.

Superintendent of Public Instruction—Ezra S. Carr (Rep.), 45,257; O. P. Fitzgerald (Dem.), 39,630.

ELECTION NOVEMBER 7, 1876.

Political parties—Republican, Democratic, Greenback.

President—Samuel J. Tilden (Dem.), 76,464; Rutherford B. Hayes (Rep.), 79,260; Peter Cooper (Greenback), 47. *Congressmen*—First district—Wm. A. Piper (Dem.), 19,363; Horace Davis (Rep.), 22,134. Second district—G. J. Carpenter (Dem.), 15,916; Horace F. Page (Rep.), 20,815. Third district—John K. Luttrell (Dem.), 19,846; Joseph McKenna (Rep.), 18,990. Fourth district—P. D. Wigginton (Dem.), 19,103; Romualdo Pacheco (Rep.) 19,104.

ELECTION SEPTEMBER 3, 1879.

Political parties—Republican, Democratic, New Constitution, Workingmen's, Prohibition.

Governor—George C. Perkins (Rep.), 67,965; Hugh J. Glenn (Dem. and N. C.), 47,647; William F. White (Work.), 44,482; A. C. Clark (Pro.), 119. *Lieutenant-Governor*—John Mansfield (Rep.), 67,284; W. R. Andrus (Work.), 42,405; Levi Chase (Dem.), 31,226; D. C. Reed (N. C.), 19,933; George Bramall (Pro.), 78. *Secretary of State*—Daniel M. Burns (Rep.), 67,666; A. A. Smith (Work.), 41,045; Wiley J. Tinnin (Dem.), 32,128; Lauren E. Crane (N. C.), 19,926. *Controller*—D. M. Kenfield (Rep.), 67,390; Hugh L. Jones (Work.), 40,837; W. B. C. Brown (Dem.), 32,193; Hugh M. La Rue (N. C.), 21,030; M. C. Winchester (Pro.), 86. *Treasurer*—John Weil (Rep.), 67,791; L. B. Clarke (Work.), 40,905; A. G. Escandon (Dem.), 30,193; Cyrus Jones (N. C.), 20,034; G. T. Pauli, 1,009; W. O. Clark (Pro.), 66. *Attorney-General*—Augustus L. Hart (Rep.), 66,937; Charles W. Cross (Work.), 40,626; Jo Hamilton (Dem.), 28,904; David S. Terry (N. C.), 23,079. *Surveyor-General*—Jas. W. Shanklin (Rep.), 67,166; H. J. Stevenson (Work.), 41,226; William Minis (Dem.), 32,291; F. J. Clark (N. C.), 20,080. *Superintendent of Public Instruction*—Fred M. Campbell (Rep.), 67,293; S. N. Burch (Work.), 40,798; H. C. Gesford (Dem.), 31,627; A. L. Mann (N. C.), 20,997. *Clerk of Supreme Court*—Frank W. Gross (Rep.), 64,632; O. F. Thornton (Work.), 40,744; D. B. Woolf (Dem.), 35,221; Edwin F. Smith (N. C.), 20,363. *Chief Justice of Supreme Court*—Robert F. Morrison (Work. and Dem.), 72,588; A. L. Rhodes (Rep.), 68,226; Nathaniel Bennett (N. C.), 19,906. *Associate Justices*—Elisha W. McKinstry (Work. and Dem.), 79,987; James D. Thornton (Work. and Dem.), 78,229; Samuel Bell McKee (Work. and Dem.), 75,879; Erskine M. Ross (Work. and Dem.), 72,372; John R. Sharpstein (Work. and Dem.), 70,115; M. H. Myrick (Rep.), 68,234; Isaac S. Belcher (Rep.), 67,592; A. P. Catlin (Rep.), 66,397; James E. Hale (Rep.), 66,210; E. D. Wheeler (Rep.), 65,367; J. T. Richards (Rep.), 60,556; S. M. Buck (Work.), 41,894; Thomas P. Stoney (Dem.), 31,660; Caleb Dorsey (N. C.), 20,888; Alex. Campbell, Jr. (N. C.), 20,784; Charles A. Tuttle (N. C.), 20,216; Calhoun Benham (N. C.), 20,192; John H. McKune (N. C.), 20,114; John C. Burch (N. C.), 20,076; C. Williams, 1,191. *Board of Equalization*—First district—James L. King (Rep.), 18,996; William C. Hoagland (Work.), 18,442; A. C. Bradford (N. C. and Dem.), 3,947. Second district—Moses M. Drew (Rep.), 18,343; W. B. G. Keller (N. C. and Work.), 13,843; Charles H. Randall (Dem.), 6,290. Third district—Warren Dutton (Rep.), 16,023; C. E. Wilcoxon (Dem.), 12,318; John M. Kelley (N. C.), 7,369; J. P. Cavanaugh (Work.), 5,370. Fourth district—Tyler D. Heiskell (N. C. and Dem.), 16,716; James A. Clayton (Rep.), 13,507; O. T. Chubb (Work.), 8,485. *Railroad Commissioners*—First district—Joseph S. Cone (Rep.), 22,829; Henry Larkin (N. C. and Work.), 22,374; G. J. Carpenter (Dem.), 14,526. Second district—C. J. Beerstecher (Work.), 20,207; T. G. Phelps (Rep.), 18,033; Samuel Soule (N. C.), 3,519; George W. Thomas (Dem.), 2,523. Third district—George Stoneman (Work., N. C., and Dem.), 35,518; C. H. Phillips (Rep.), 19,410. *Congressmen*—First district—Horace Davis (Rep.), 20,074; Clitus Barbour (Work.), 18,449; Charles A. Sumner (Dem.), 2,940. Second district—Horace F. Page (Rep.), 19,386; Thomas J. Clunie (Dem.), 12,847; H. B. Williams (Work.), 5,139. Third district—Campbell P. Berry (Dem.), 20,019; Joseph McKenna (Rep.), 19,830; G. T. Elliott (Work.), 121. Fourth district—Romualdo Pacheco (Rep.), 15,385; Wallace Leach (Dem.), 12,109; James J. Ayers (Work.), 10,528.

ELECTION NOVEMBER 2, 1880.

Political parties—Republican, Democratic, Greenback, Prohibition, Workingmen.

President—James A. Garfield (Rep.), 80,348; Winfield S. Hancock (Dem.), 80,442; James B. Weaver (Greenback), 3,394; Neal Dow (Pro.), 61. *Congressmen*—First district—Horace Davis (Rep.), 19,496; William S. Rosecrans (Dem.), 21,005; Stephen Maybell (Greenback) and others, 688. Second district—Horace F. Page (Rep.), 22,036; John R. Glascock (Dem.), 18,859; Benjamin Todd (Greenback) and others, 296. Third district—George A. Knight (Rep.), 20,494; Campbell P. Berry (Dem.), 21,743; A. Musselman (Greenback) and others, 274. Fourth district—Romualdo Pacheco (Rep.), 17,768; Wallace Leach (Dem.), 17,577; J. F. Godfrey (Greenback) and others, 3,461.

ELECTION NOVEMBER 7, 1882.

Political parties—Republican, Democratic, Greenback Labor, Prohibition, Grangers.

Governor—Morris M. Estee (Rep.), 67,175; George Stoneman (Dem.), 90,694; R. H. McDonald (Pro.), 5,772; Thomas J. McQuiddy (Greenback), 1,020. *Lieutenant-Governor*—Alvah R. Conklin (Rep.), 71,640; John Daggett (Dem), 87,944; William Sims (Pro.), 3,783; W. J. Sweasey (Greenback), 1,138. *Supreme Court Justices*—John Hunt, Jr., 73,259; Samuel C. Denson, 69,769—Republicans. John R. Sharpstein, 88,527; Erskine M. Ross, 89,363—Democrats. Anson Brunson, 2,860; Jackson Temple, 2,402—Prohibition. W. C. Stratton, 1,096; John Clark, 718—Greenback. *Secretary of State*—Frank A. Pedlar (Rep.), 73,471; Thomas L. Thompson (Dem.), 87,170; M. C. Winchester (Pro.), 2,893; Robert Summers (Greenback), 1,176. *Controller*—William A. Davies (Rep.), 74,152; John P. Dunn (Dem., Granger), 86,031; Harvey W. Rice (Pro.), 1,085 (D. K. Zumwalt was nominated by the Prohibition convention and declined. Rice was substituted on the ticket. Zumwalt received 183 votes); M. E. Morse (G. L.), 1,085. *Treasurer*—John Weil (Rep.), 74,096; William A. January (Dem.), 86,591; J. B. Mullen (Pro.), 2,971; L. Keating (G. L.), 1,052. *Attorney-General*—Augustus L. Hart (Rep.), 72,955; Edward C. Marshall (Dem.), 87,174; Will D. Gould (Pro.), 2,897; Mrs. Marion Todd (G. L.), 1,109. *Surveyor-General*—William Minto (Rep.), 73,599; H. I. Willey (Dem.), 86,836; E. K. Hill (Pro.), 3,116; W. J. Cuthbertson (G. L.), 1,111. *Clerk of Supreme Court*—Frank W. Gross (Rep.), 74,351; John W. McCarthy (Dem.), 86,158; William Crowhurst (Pro.), 3,176; J. F. O'Toole (G. L.), 1,104. *Superintendent of Public Instruction*—S. D. Waterman (Rep.), 73,906; William T. Welcker (Dem.), 86,896; R. A. Grant (Pro.), 2,854; E. J. Shellhouse (G. L.), 1,101. *Railroad Commissioners*—First district—Charles F. Reed (Rep., Granger), 29,125; G. J. Carpenter (Dem.), 31,481; Howard Andrews (Pro.), 1,370; G. T. Elliott (G. L.), 705. Second district—Charles Clayton (Rep.), 14,219; William P. Humphreys (Dem.), 21,601; Hiram Cummings (Pro.), 226; J. H. Redstone (G. L.), 71; John T. Doyle (Granger), 5,455. Third district—E. M. Gibson (Rep.), 26,315; William W. Foote (Dem., Granger), 31,694; A. D. Boren (Pro.), 955; J. H. Holloway (G. L.), 163. *Board of Equalization*—First district—R. P. Johnson (Rep.), 16,226; Charles Gildea (Dem.), 22,192; H. H. Luse (Pro.), 270; L. W. Kidd (G. L.), 95. Second district—L. C. Morehouse (Rep., Granger), 20,326; William M. Crutcher (Dem.), 19,332; F. McD. Green (Pro.), 605; Thomas McConnell (G. L.), 103. Third district—G. G. Kimball (Rep.), 17,731; C. E. Wilcoxon (Dem., Granger), 22,291; Charles E. Greene (Pro), 130; T. J. Goin (G. L.), 912. Fourth district—C. W. Dana (Rep., Granger), 19,184; John Markley (Dem.), 22,602; J. S. Loveland (G. L.), 336. *Congressmen*—At large—William W. Morrow (Rep.), 73,747; Henry Edgerton (Rep.), 73,454; Charles A. Sumner (Dem.), 87,233; John R. Glascock (Dem.), 87,259; A. B. Hotchkiss (Pro.), 2,786; Jesse Yarnell (Pro.), 2,722; Warren Chase (G. L.), 1,139; Stephen Maybell (G. L.), 1,090. First district—Paul Neuman (Rep.), 14,847; William S. Rosecrans (Dem.), 22,733; James McM. Shafter (Pro.), 580; H. S. Fitch (G. L.), 67. Second district—Horace F. Page (Rep.), 19,246; James H. Budd (Dem.), 20,229; J. L. Coles (Pro.), 478; F. Woodward (G. L.), 78. Third district—John J. De Haven (Rep.), 19,473; Barclay Henley (Dem.), 21,807; H. S. Graves (Pro.), 862; W. O. Howe (G. L.), 401. Fourth district—George L. Woods (Rep.), 18,387; P. B. Tully (Dem.), 23,105; M. V. Wright (Pro.), 650; Isaac Kinley (G. L.), 355.

ELECTION NOVEMBER 4, 1884.

Political parties—Republican, Democratic, Prohibition, People's Party.

President—James G. Blaine (Rep.), 102,416; Grover Cleveland (Dem.), 89,288; Benjamin F. Butler (P. P.), 2,037; John P. St. John (Pro.), 2,963. *Congressmen*—First district—Thomas L. Carothers (Rep.), 16,316; Barclay Henley (Dem.), 16,461; C. C. Bateman (Pro.), 321. Second district—James A. Louttit (Rep.), 18,327; Charles A. Sumner (Dem., P. P.), 18,208; Joshua V. Webster (Pro.), 558. Third district—Joseph McKenna (Rep.), 17,435; John R. Glascock (Dem.), 13,197; A. B. Burns (P. P.), 273; Josiah B. Wills (Pro.), 322. Fourth district—William W. Morrow (Rep.), 15,083; R. P. Hastings (Dem.), 10,422; George Babcock (Pro.), 6; H. S. Fitch (P. P.), 123. Fifth district—Charles N. Felton (Rep.), 17,014; Frank J. Sullivan (Dem., P. P.), 15,676; William Crowhurst (Pro.), 232. Sixth district—Henry H. Markham (Rep.), 17,397; R. F. Del Valle (Dem.), 16,990; Will D. Gould (Pro.), 821; Isaac Kinley (P. P.), 237.

ELECTION NOVEMBER 2, 1886.

Political parties—Republican, Democratic, Prohibition, American, United Labor, Farmers.

Governor—Washington Bartlett (Dem.), 84,970; John F. Swift (Rep.), 84,316; Joel Russell (Pro., Farmers), 6,432; P. D. Wigginton (Amer.), 7,347; C. C. O'Donnell (Ind.), 12,227. *Lieutenant-Governor*—R. W. Waterman (Rep., Amer.), 94,969; M. F. Tarpey (Dem.), 92,476; A. D. Boren (Pro.), 5,836; Horace Bell, 1,658. *Secretary of State*—Wm. C. Hendricks (Dem.), 93,481; Walter S. Moore (Rep.), 87,647; Frank E. Kellogg (Pro.), 4,498; C. N. Wilson (Amer.), 5,940. *Controller*—John P. Dunn (Dem., Farmers), 95,469; J. E. Denny (Rep., Amer.), 94,833; J. A. Fairbanks (Pro.), 4,921. *Treasurer*—Adam Herold (Dem.), 91,575; Jacob H. Neff (Rep.), 90,963; H. S. Graves (Pro., Farmers), 5,822; George T. White (Amer.), 5,717. *Attorney-General*—George A. Johnson (Dem.), 93,102; W. H. H. Hart (Rep., Farmers), 91,716; George Babcock (Pro.), 5,146; Alfred Daggett (Amer.), 5,533. *Surveyor-General*—Theodore Reichert (Rep., Amer.), 98,240; E. O. Miller (Dem.), 91,398; Geo. B. Tolman (Pro.), 5,976. *Clerk of Supreme Court*—John D. Spencer (Dem., Farmers), 92,589; James A. Orr (Rep.), 90,705; Julius Lyons (Pro.), 5,258; Samuel Frew (Amer.), 5,148. *Superintendent of Public Instruction*—Ira G. Hoitt (Rep., Amer., Farmers), 94,448; Andrew J. Moulder (Dem.), 94,250; D. A. Mobley (Pro.), 3,868. *Supreme Court Justices*—Full term—Van R. Paterson (Rep., Amer.), 101,685; Thomas B. McFarland (Rep., Amer.), 96,884; Jeremiah F. Sullivan (Dem.), 92,741; Byron Waters (Dem.), 90,853; William C. Murphy (Pro.), 5,292. Unexpired term—Jackson Temple (Dem., Amer.), 108,645; Noble Hamilton (Rep.), 83,837. *Railroad Commissioners*—First district—Augustus Abbott (Rep.), 35,069; Joseph A. Filcher (Dem., Farmers), 33,804; Henry Wilson (Amer.), 520; W. C. Damon (Pro.), 155; C. Bateman, 588. Second district—P. J. White (Dem.), 23,120; J. M. Litchfield (Rep., Amer.), 22,858; John C. Green, 2,496. Third district—James W. Rea (Rep., Amer.), 36,466; William W. Foote (Dem., Farmers), 36,283; S. M. McLean (Pro.), 3,174. *Board of Equalization*—First district—Gordon E. Sloss (Dem.), 22,161; A. C. Dithmar (Rep.), 20,663; Waldron Shear, 2,207; J. S. Reynolds (Pro., Amer.), 283. Second district—L. C. Morehouse (Rep.), 22,760; Charles H. Randall (Dem., Amer.), 20,688; A. J. Gregg (Pro.), 1,048. Third district—C. E. Wilcoxon (Dem., Farmers), 24,338; John Beattie, Jr. (Rep.), 23,627; J. L. Mansfield (Pro.), 919; Thomas Bair (Amer.), 600. Fourth district—John T. Gaffey (Dem., Amer.), 27,222; M. D. Hamilton (Rep.), 24,458; L. B. Hogue (Pro.), 2,587. *Congressmen*—First district—Thomas L. Thompson (Dem.), 16,499; Charles A. Garter (Rep., Amer.), 15,526; L. W. Simmons (Pro.), 849. Second district—Marion Biggs (Dem.), 17,667; J. C. Campbell (Rep.), 16,594; W. O. Clark (Pro., Amer.), 1,076. Third district—Joseph McKenna (Rep.), 15,801; Henry C. McPike (Dem., Amer.), 13,277; W. W. Smith (Pro., Farmers), 707. Fourth district—William W. Morrow (Rep., Amer.), 11,413; Frank McCoppin (Dem.), 9,854; Charles A. Sumner, 2,104; Robert Thompson (Pro.), 84. Fifth district—Charles N. Felton (Rep., Amer.), 16,328; Frank J. Sullivan (Dem.), 16,209; A. E. Redstone, 470; C. Henderson (Pro.), 460. Sixth district—Wm. Vandever (Rep., Amer.), 18,259; Joseph D. Lynch (Dem.), 18,204; W. A. Harris (Pro.), 2,159.

ELECTION NOVEMBER 6, 1888.

Political parties—Republican, Democratic, Prohibition, American.

President—Benjamin Harrison (Rep.), 124,816; Grover Cleveland (Dem.), 117,698; Jas. L. Curtis (Amer.), 1,591; Clinton B. Fisk (Pro.), 5,661. *Chief Justice*—Unexpired term—William H. Beatty (Rep., Amer.), 124,617; Niles Searls (Dem.), 119,901; Robert Thompson (Pro.), 5,261. *Associate Justice*—Unexpired term—John D. Works (Rep., Amer.), 123,477; Jeremiah F. Sullivan (Dem.), 122,974. *Congressmen*—First district—John J. De Haven (Rep.), 19,345; Thomas L. Thompson (Dem.), 19,019; W. D. Reynolds (Amer.), 428. Second district—Marion Biggs (Dem.), 19,064; John A. Eagon (Rep.), 17,541; S. M. McLean, 913; J. F. McSwain (Amer.), 138. Third district—Joseph McKenna (Rep.), 19,912; Ben Morgan (Dem.), 14,633; S. Solon Holl (Amer.), 338. Fourth district—William W. Morrow (Rep.), 14,217; Robert Ferral (Dem.), 13,624; Frank M. Pixley (Amer.), 173. Fifth district—Thomas J. Clunie (Dem.), 20,276; Timothy G. Phelps (Rep.), 20,225. Sixth district—William Vandever (Rep.), 35,406; Reel B. Terry (Dem.), 29,453; J. G. Miller, 2,375; Alfred Daggett (Amer.), 150.

ELECTION NOVEMBER 4, 1890.

Political parties—Republican, Democratic, Prohibition, American.

Governor—Henry H. Markham (Rep.), 125,129; E. B. Pond (Dem.), 117,184; John Bidwell (Pro., Amer.), 10,073. *Lieutenant-Governor*—John B. Reddick (Rep.), 126,244; R. F. Del Valle (Dem.), 115,783; A. M. Hough (Pro.), 6,878; Ben Morgan (Amer.), 3,342. *Secretary of State*—Edwin G. Waite (Rep.), 129,900; William C. Hendricks (Dem.), 114,216; F. E. Kellogg (Pro.), 6,466; W. S. Lyon (Amer.), 1,948. *Surveyor-General*—Theodore Reichert (Rep.), 131,172; Stanley C. Boom (Dem.), 112,765; E. M. Chase (Pro.), 6,476; William L. Dixon (Amer.), 2,049. *Clerk of Supreme Court*—Lewis H. Brown (Rep.), 130,036; John D. Spencer (Dem., Amer.), 115,719; J. T. Price (Pro.), 6,455. *Superintendent of Public Instruction*—James W. Anderson (Rep.), 130,594; H. C. Hall (Dem.), 112,717; Miss S. M. Severance (Pro.), 6,478. *Controller*—Edward P. Colgan (Rep.), 128,042; John P. Dunn (Dem.), 116,036; Marcus C. Winchester (Pro., Amer.), 8,405. *Treasurer*—James R. McDonald (Rep.), 128,926; Adam Herold (Dem.), 115,041; Henry French (Pro.), 6,563; Guy E. Grosse (Amer.), 1,997. *Attorney-General*—W. H. H. Hart (Rep.), 130,520; Walter C. Graves (Dem.), 113,381; C. H. Dunn (Pro., Amer.), 8,603. *Chief Justice of Supreme Court*—William H. Beatty (Rep., Amer.), 133,095; John A. Stanley (Dem.), 113,018; Robert Thompson (Pro.), 5,645. *Associate Justices*—Full term—Charles H. Garoutte (Rep., Amer.), 130,719; Ralph C. Harrison (Rep., Amer.), 129,509; James V. Coffey (Dem.), 111,361; George H. Smith (Dem.), 113,101. Unexpired term—John J. De Haven (Rep., Amer.), 131,625; Jackson Hatch (Dem.), 106,435; S. C. Brown, 4,011. *Board of Equalization*—First district—J. S. Swan (Rep., Amer.), 27,942; Gordon E. Sloss (Dem.), 27,246; H. B. Burlingame (Pro.), 168. Second district—L. C. Morehouse (Rep.), 28,417; Henry Dusterberry (Dem.), 16,288; D. C. Taylor (Pro.), 1,181; James Brady, 5,751; J. L. Lyon (Amer.), 622. Third district—Richard H. Beamer (Dem., Amer.), 28,329; Daniel T. Cole (Rep.), 28,154; E. C. Gilbert (Pro.), 1,096. Fourth district—J. R. Hebbron (Rep.), 42,235; John T. Gaffey (Dem.), 40,791; S. Fowler (Pro.), 3,654. *Railroad Commissioners*—First district—William Beckman (Rep., Amer.), 41,274; Archibald Yell (Dem.), 37,327; R. G. Hart (Pro.), 1,611. Second district—J. M. Litchfield (Rep., Amer.), 31,478; C. H. Haswell (Dem.), 27,619; H. H. Luse (Pro.), 173. Third district—James W. Rea (Rep., Amer.), 57,312; Lawrence Archer (Dem.), 50,508; J. G. Miller (Pro.), 4,416. *Congressmen*—First district—Thomas J. Geary (Dem., Amer.), 19,334; John A. Barham (Rep.), 19,153; L. B. Scranton (Pro.), 759. Second district—A. Caminetti (Dem.), 18,644; George G. Blanchard (Rep.), 18,485; J. S. Witherell (Pro.), 912. Third district—Joseph McKenna (Rep.), 20,834; John P. Irish (Dem., Amer.), 15,997; O. O. Felkner (Pro.), 774. Fourth district—John T. Cutting (Rep.), 13,196; Robert Ferral (Dem.), 12,091; Thomas V. Cator (Amer.), 1,492; Joseph Rowell (Pro.), 50. Fifth district—Eugene F. Loud (Rep.), 22,871; Thomas J. Clunie (Dem.), 19,899; E. F. Howe (Pro.), 574. Sixth district—William W. Bowers (Rep.), 33,522; W. J. Curtis (Dem.), 28,904; O. R. Dougherty (Pro., Amer.), 3,130.

ELECTION NOVEMBER 8, 1892.

Political parties—Republican, Democratic, People's Party, Prohibition.

President—Grover Cleveland (Dem.) 118,151; Benjamin Harrison (Rep.), 118,027; James B. Weaver (P. P.), 25,256; John Bidwell (Pro.), 8,096. *Congressmen*—First district—Thomas J. Geary (Dem.), 19,308; E. W. Davis, (Rep.), 13,123; C. C. Swafford (P. P.), 1,546. Second district—A. Caminetti (Dem.), 20,741; John F. Davis (Rep.), 16,781; C. H. Dunn (Pro.), 1,307; — White, 122. Third district (unexpired term)—Samuel G. Hilborn (Rep.), 16,911; Warren B. English (Dem.), 14,493; J. L. Lyon (P. P.), 4,326; L. B. Scranton (Pro.), 34. (Full term)—Samuel G. Hilborn (Rep.), 13,163; Warren B. English (Dem.), 13,138; J. L. Lyon (P. P.), 3,493; L. B. Scranton (Pro.), 671. Fourth district—James G. Maguire (Dem.), 14,997; Charles O. Alexander (Rep.), 13,226; Edgar P. Burman (P. P.), 1,980; Henry Collins (Pro.), 296. Fifth district—Eugene F. Loud (Rep.), 14,660; J. W. Ryland (Dem.), 13,694; Jonas J. Morrison (P. P.), 2,484; William Kelly (Pro.), 771. Sixth district—Marion Cannon (P. P., Dem.), 20,676: Hervey Lindley (Rep.), 14,271; O. R. Dougherty (Pro.), 1,805. Seventh district—William W. Bowers (Rep.), 15,856; Olin Wellborn (Dem.), 14,869; Hiram Hamilton (P. P.), 5,578; M. B. Harris (Pro.), 1,844.

ELECTION NOVEMBER 6, 1894.

Political parties--Republican, Democratic, Prohibition, People's Party.

Governor—James H. Budd (Dem.), 111,944; Morris M. Estee (Rep.), 110,738; Henry French (Pro.), 10,561; J. V. Webster (P. P.), 51,304. *Lieutenant-Governor*—Spencer G. Millard (Rep.), 120,309; William T. Jeter (Dem.), 98,641; A. J. Gregg (P. P.), 48,652; C. H. Dunn (Pro.), 10,788. *Secretary of State*—Lewis H. Brown (Rep.), 126,551; Benjamin M. Maddox (Dem.), 86,443; M. M. McGlynn (P. P.), 49,734; E. G. Waite (Ind.), 2,405; M. C. Winchester (Pro.), 8,262. *Controller*—Edward P. Colgan (Rep.), 114,779; Michael Meagher (Dem.), 84,230; John S. Dore (P. P.), 68,450; H. C. Needham (Pro.), 8,224. *Treasurer*—Levi Rackliffe (Rep.), 124,976; J. C. Castro (Dem.), 84,119; James N. Barton (P. P.), 55,194; W. H. Magoon (Pro.), 9,211. *Attorney-General*—Wm. F. Fitzgerald (Rep.), 107,870; A. B. Pavis (Dem.), 82,668; Louis Luckel (P. P.), 68,344; C. P. Dorland (Pro.), 10,145. *Surveyor-General*—Martin J. Wright (Rep.), 115,862; D. M. Angier (Dem.), 90,489; L. F. Bassett (P. P.), 52,924; Green Spurrier (Pro.), 8,966. *Clerk of Supreme Court*—Trowbridge H. Ward (Rep.), 120,007; Peter W. McGlade (Dem.), 89,542; L. M. Landsborough (P. P.), 51,591; W. P. Netherton (Pro.), 9,274. *Superintendent of Public Instruction*—Samuel T. Black (Rep.), 112,811; C. S. Smyth (Dem.), 95,431; N. A. Richardson (P. P.), 53,943; R. F. Burns (Pro.), 10,483. *Printer*—Alfred J. Johnston (Rep.), 123,707; John J. Curry (Dem), 86,225; Elgin C. Hurlburt (P. P.), 52,052; A. G. Sheehan (Pro.), 9,321. *Justices of Supreme Court*—Full term—Frederick W. Henshaw (Rep.), 120,003; Jackson Temple (Dem.), 98,791; E. S. Torrance (Rep.), 93,287; James Murphy (Dem.), 80,135; S. M. Buck (P. P.), 45,749; E. M. Gibson (P. P.), 50,727; W. D. Gould (Pro.), 9,569; Robert Thompson (Pro.), 9,826. Short term—William C. Van Fleet (Rep.), 111,307; E. A. Bridgeford (Dem.), 83,604; Alfred Daggett (P.P.), 64,398; M. D. Hurst (Pro.), 8,737. *Congressmen*—First district—John A. Barham (Rep.), 15,101; Thomas J. Geary (Dem.), 13,570; J. R. Gregory (Pro.), 790; Robert F. Grigsby (P. P.), 7,246. Second district—Grove L. Johnson (Rep.), 19,302; A. Caminetti (Dem.), 15,732; Burdett Cornell (P. P.), 8,946; Elam Biggs (Pro.), 866. Third district—Samuel G. Hilborn (Rep.), 15,795; Warren B. English (Dem.), 13,103; W. A. Vann (P. P.), 5,162; L. B. Scranton (Pro.), 637. Fourth district—James G. Maguire (Dem.), 14,748; Thomas B. Shannon (Rep.), 9,785; B. K. Collier (P. P.), 5,627; Joseph Rowell (Pro.), 388. Fifth district—Eugene F. Loud (Rep.), 13,379; Joseph P. Kelly (Dem.), 8,584; James T. Rogers (P. P.), 7,820; Robert Summers (Pro.), 866; James Denman (Ind. Dem.), 6,811. Sixth district—James McLachlan (Rep.), 18,746; George S. Patton (Dem.), 11,693; W. C. Bowman (P. P.), 9,769; J. E. McComas (Pro.), 2,120. Seventh district—William W. Bowers (Rep.), 18,434; W. H. Alford (Dem.), 12,111; J. L. Gilbert (P. P.), 10,719; W. H. Somers (Pro.), 1,669. *Railroad Commissioners*—First district—Hugh M. La Rue (Dem.), 31,527; William Beckman (Rep.), 31,383; Joseph E. Bell (P. P.), 15,739; F. E. Coulter (Pro.), 1,771. Second district—James I. Stanton (Dem.), 21,805; John O. Earl (Rep.), 19,588; C. B. Johnson (P. P.), 5,355; R. I. Knapp (Pro.), 479; Alfred J. Marcus (Railroad Traffic Reform), 11,342; J. S. McCue (Ind.), 1,597. Third district—William R. Clark (Rep.), 50,261; W. W. Phillips (Dem.), 40,210; Aaron Bretz (P. P.), 44,032; H. L. Kuns (Pro.), 5,370. *Board of Equalization*—First district—A. Chesebrough (Rep.), 24,004; James C. Nealon (Dem.), 22,520; Matthew Harris (P. P.), 6,737; H. B. Burlingame (Pro.), 1,475. Second district—L. C. Morehouse (Rep.), 22,860; Thomas D. Wells (Dem.), 19,124; S. C. Wheeler (P. P.), 11,448; O. A. Lane (Pro.), 1,846. Third district—Richard H. Beamer (Dem.), 24,920; Jackson Eby (Rep.), 21,823; C. W. Thresher (P. P.), 9,702; C. T. Clark (Pro.), 1,371. Fourth district—George L. Arnold (Rep.), 41,545; Frank M. Nickell (Dem.), 28,709; E. M. Hamilton (P. P.), 25,251; E. Jessup (Pro.), 5,008.

ELECTION NOVEMBER 3, 1896.

Political parties—Republican, Democratic, People's Party, Prohibition, National, Socialist Labor, National Democratic, National (Free Silver Prohibition).

President—William McKinley (Rep.), 146,688; William J. Bryan (Dem.), 123,143; William J. Bryan (P. P.), 21,623; Joshua Levering (Pro.), 2,573; Charles E. Bentley (National), 1,047; Charles H. Matchett (Soc. L.), 1,611; John M. Palmer (Nat. Dem.), 2,006. *Congressmen*—First district—John A. Barham (Rep.), 17,826; Fletcher A. Cutler (Dem.), 16,328; George W. Montieth (P. P.), 1,497; B. F. Taylor (Pro.), 249. Second district—

Marion De Vries (Dem., P. P.), 24,434; Grove L. Johnson (Rep.), 18,613; F. E. Coulter (Pro.), 974. Third district—Samuel G. Hilborn (Rep.), 19,778; Warren B. English (Dem., P. P.), 16,119; John H. Eustice (Soc. L.), 387; W. Shafer (Pro.), 327. Fourth district—James G. Maguire (Dem., P. P.), 19,074; Thomas B. O'Brien (Rep.), 10,940; E. T. Kingsley (Soc. L.), 968; Joseph Rowell (Pro.), 299. Fifth district—Eugene F. Loud (Rep.), 19,351; Joseph P. Kelly (Dem.), 10,494; Henry Daniels (Soc. L.), 757; A. B. Kinne (P. P.), 8,825; T. H. Lawson (Pro.), 404. Sixth district—Charles A. Barlow (Dem., P. P.), 24,157; James McLachlan (Rep.), 23,494; Job Harriman (Soc. L.), 542; H. C. Needham, 1,196. Seventh district—C. H. Castle (Dem., P. P.), 19,183; William W. Bowers (Rep.), 18,939; William H. Carlson (Ind.), 2,139; J. W. Webb (Pro.), 802.

ELECTION NOVEMBER 8, 1898.

Political parties—Republican, Democratic, People's Party, Prohibition, Socialist Labor, Silver Republican, Union Labor.

Governor—Henry T. Gage (Rep., U. L.), 148,354; James G. Maguire (Dem., P. P., S. R.), 129,261; Job Harriman (Soc. L.), 5,143; J. E. McComas (Pro.), 4,297. *Lieutenant-Governor*—Jacob H. Neff (Rep., U. L.), 146,323; E. L. Hutchison (Dem., P. P., S. R.), 118,921; Andrew James (Soc. L.), 8,784; Robert Summers (Pro.), 6,307. *Secretary of State*—Charles F. Curry (Rep)., 131,447; Robert A. Thompson (Dem., P. P., U. L., S. R.), 129,510; J. W. Webb (Pro.), 7,770; Emil Liess (Soc L.), 8,386. *Controller*—Edward P. Colgan (Rep.), 149,128; T. W. Maples (Dem., P. P., U. L., S. R.), 110,889; T. L. Hierlihy (Pro.), 7,017; John Robertson (Soc. L.), 7,585. *Treasurer*—Truman Reeves (Rep.), 141,545; Will S. Green (Dem., P. P., S. R.), 118,108; E. M. Dewey (Soc. L.), 9,856; C. B. Williams (Pro.), 6,926. *Attorney-General*—Tirey L. Ford (Rep., U. L.), 137,703; H. P. Andrews (Dem., P. P., S. R.), 117,107; J. H. Blanchard (Pro.), 10,636; A. F. Hamilton-Strawn (Soc. L.), 7,144. *Surveyor-General*—Martin J. Wright (Rep.), 138,014; I. H. Mulholland (Dem., P. P., S. R.), 116,479; J. George Smith (Soc. L.), 8,753; Green Spurrier (Pro.), 8,886. *Clerk of Supreme Court*—George W. Root (Rep.), 142,604; H. A. McCraney (Dem., P. P., S. R., U. L.), 114,526; Lemuel D. Biddle (Soc. L.), 9,357; W. P. Fassett (Pro.), 7,753. *Superintendent of Public Instruction*—Thomas J. Kirk (Rep.), 142,120; C. Runckle (Dem., P. P., S. R.), 109,071; P. B. Gallagher (U. L.), 5,710; Fanny M. Pugh (Pro.), 9,619; Jane A. Roulston (Soc. L.), 6,693. *Printer*—Alfred J. Johnston (Rep.), 133,429; Everett I. Woodman (Dem., P. P., S. R.), 121,320; Leroy S. Atwood (Pro.), 9,171; A. Conti (Soc. L.), 7,107. *Associate Justices*—Walter Van Dyke (Dem., P. P., S. R.), 117,287; Thomas B. McFarland (Rep., U. L.), 113,118; William C. Van Fleet (Rep., U. L.), 108,212; William M. Conley (Dem., P. P., S. R.), 109,742; T. M. Stewart (Pro.), 9,587; Robert Thompson (Pro.), 8,160. *Railroad Commissioners*—First district—E. B. Edson (Rep.), 42,106; Hugh M. La Rue (Dem., P. P.), 38,121. Second district—C. S. Laumeister (Rep.), 28,971; William M. Hinton (Dem., P. P.), 26,564. Third district—N. Blackstock (Rep.), 68,592; J. L. Dryden (Dem., P. P.), 59,500. *Board of Equalization*—First district—J. G. Edwards (Rep.), 26,333; John P. Dunn (Dem., P. P.), 24,358. Second district—Alexander Brown (Rep.), 29,327; Thomas Scott (Dem., P. P.), 26,235. Third district—Richard H. Beamer (Dem., P. P.), 30,861; H. O. Purrington (Rep.), 25,612. Fourth district—Thomas O. Toland (Dem., P. P.), 51,692; George L. Arnold (Rep.), 48,124. *Congressmen*—First district—John A. Barham (Rep.), 19,598; Emmet Seawell (Dem., P. P.), 18,244. Second district—Marion De Vries (Dem., P. P.), 25,196; Frank D. Ryan (Rep.), 20,400. Third district—Victor H. Metcalf (Rep.), 20,592; John Aubrey Jones (Dem., P. P.), 14,051; Thomas F. Burns (Soc. L.), 1,309. Fourth district—Julius Kahn (Rep.), 13,695; James H. Barry (Dem., P. P.), 12,084; W. J. Martin (Soc. L.), 1,006; Joseph P. Kelly (Ind. Dem.), 594. Fifth district—Eugene F. Loud (Rep.), 20,254; William Craig (Dem., P. P.), 17,352; E. T. Kingsley (Soc. L.), 1,532. Sixth district—Russel J. Waters (Rep.), 24,050; Charles A. Barlow (Dem., P. P.), 20,499; James T. Van Ransselear (Soc. L.), 1,132. Seventh district—James C. Needham (Rep.), 20,793; Curtis H. Castle (Dem., P. P.), 20,680.

ELECTION NOVEMBER 6, 1900.

Political parties—Republican, Democratic, Populist, Prohibition, Social Democratic.

President—William McKinley (Rep.), 164,755; William J. Bryan (Dem., Pop.), 124,985; Eugene V. Debs (Soc. Dem.), 7,572; John G. Wooley (Pro.), 5,087. *Congressmen*—First

district—Frank L. Coombs (Rep.), 21,227; James F. Farraher (Dem.), 16,270; William Morgan (Soc. Dem.), 599; Charles T. Clark (Pro.), 310. Second district—Samuel D. Woods (Rep.), full term, 23,019; unexpired term, 22,799; J. D. Sproul (Dem.), full term, 21,851; unexpired term, 21,917; W. F. Lockwood (Soc. Dem.), 402; W. H. Barron (Pro.), 371. Third district—Victor H. Metcalf (Rep.), 22,109; Frank Freeman (Dem.), 14,408; R. A. Dague (Soc. Dem.), 996; Alvin W. Holt (Pro.), 431. Fourth district—Julius Kahn (Rep.), 17,111; R. Porter Ashe (Dem.), 11,742; G. B. Benham (Soc. Dem.), 969; Joseph Rowell (Pro.), 84; C. C. O'Donnell (Ind.), 1,116. Fifth district—Eugene F. Loud (Rep.), 23,443; J. H. Henry (Dem.), 17,365; C. H. King, Sr. (Soc. Dem.), 942; Fred E. Caton (Pro.), 322. Sixth district—James McLachlan (Rep.), 27,081; William Graves (Dem.), 19,793; H. G. Wilshire (Soc. Dem.), 3,674; J. Campbell (Pro.), 1,693. Seventh district—James C. Needham (Rep.), 23,450; W. D. Crichton (Dem.), 18,981; N. A. Richardson (Soc. Dem.), 1,385; A. H. Hensley (Pro.), 919.

ELECTION NOVEMBER 4, 1902.

Political parties—Republican, Democratic, Socialist, Prohibition, United Labor.

Governor—George C. Pardee (Rep.), 146,332; Franklin K. Lane (Dem.), 143,783; Gideon S. Brower (Soc.), 9,592; Theodore D. Kanouse (Pro.), 4,636. *Lieutenant-Governor*—Alden Anderson (Rep.), 150,039; I. B. Dockweiler (Dem.), 129,749; Frank R. Whitney (Soc.), 10,541; S. P. Meade (Pro.), 4,844. *Secretary of State*—C. F. Curry (Rep.), 161,479; Alexander Rosborough (Dem.), 113,122; Frederick C. Wheeler (Soc.), 11,018; Arthur C. Banta (Pro.), 4,762. *Controller*—Edward P. Colgan (Rep.), 161,338; Frederick Harkness (Dem.), 109,650; S. E. Alderman (Soc.), 11,299; J. E. McComas (Pro.), 4,878. *Treasurer*—Truman Reeves (Rep.), 159,743; Samuel H. Brooks (Dem.), 111,856; Oswald Seifert (Soc.), 11,163; James Campbell (Pro.), 4,803. *Attorney-General*—U. S. Webb (Rep.), 156,949; William A. Gett (Dem.), 114,949; Cameron H. King (Soc.), 11,177; Joel H. Smith (Pro.), 4,796. *Surveyor-General*—Victor H. Woods (Rep.), 157,580; Charles H. Holcomb (Dem.), 113,282; Walter Stevenson (Soc.), 11,240; Thomas B. Russell (Pro.), 4,809. *Clerk of Supreme Court*—Frank C. Jordan (Rep.), 161,395; Lawrence H. Wilson (Dem.), 110,191; Scott Anderson (Soc.), 11,290; C. C. Collins (Pro.), 4,807. *Superintendent of Public Instruction*—Thomas J. Kirk (Rep.), 159,935; E. W. Lindsay (Dem.), 109,901; Anna F. Smith (Soc.), 11,439; Charlton Edholm (Pro.), 4,626. *Printer*—William W. Shannon (Rep.), 161,243; Everett I. Woodman (Dem.), 110,646; S. H. Laverty (Soc.), 10,766; Leroy S. Atwood (Pro.), 4,871. *Chief Justice of Supreme Court*—William H. Beatty (Rep.), 165,210; John K. Law (Dem.), 105,534; H. G. Walker (Soc.), 11,057; T. M. Stewart (Pro.), 4,512. *Associate Justices of Supreme Court*—F. M. Angellotti (Rep.), 155,828; Lucien Shaw (Rep.), 108,516; E. C. Farnsworth (Dem.), 105,236; D. K. Trask (Dem.), 87,409; Emil Liess (Soc.), 10,552; W. C. Shepard (Soc.), 8,193; J. H. Blanchard (Pro.), 4,742; M. L. Wicks (Pro.), 3,120. *Congressmen*– First district—J. N. Gillett (Rep.), 21,268; Thomas S. Ford (Dem.), 19,696; M. F. Shore (Soc.), 810; W. O. Clark (Pro.), 362 Second district—Frank L. Coombs (Rep.), 21,181; Theodore A. Bell (Dem.), 21,536; G. H. Rogers (Soc.), 731; W. P. Fassett (Pro.), 367. Third district—Victor H. Metcalf (Rep.), 20,532; Calvin B. White (Dem.), 8,574; M. W. Wilkins (Soc.), 1,556; T. H. Montgomery (Pro.), 338. Fourth district—Julius Kahn (Rep.), 16,005; Edward J. Livernash (Dem., U. L.), 16,146; William Costley (Soc.), 616; Joseph Rowell (Pro.), 69. Fifth district—Eugene F. Loud (Rep.), 16,577; William J. Wynn (Dem., U. L.), 22,712; Joseph Lawrence (Soc.), 620; Frank E. Caton (Pro.), 301. Sixth district—J. C. Needham (Rep.), 17,268; Gaston M. Ashe (Dem.), 13,732; J. L. Cobb (Soc.), 815; L. C. Jolley (Pro.), 446. Seventh district—James McLachlan (Rep.), 19,407; Carl A. Johnson (Dem.), 8,075; George H. Hewes (Soc.), 1,261; Frederick F. Wheeler (Pro.), 1,195. Eighth district—M. J. Daniels (Rep.), 20,135; William E. Smythe (Dem.), 15,819; N. A. Richardson (Soc.), 2,091; Ellsworth Leonardson (Pro.), 762. *State Board of Equalization*—First district—Lewis H. Brown (Rep.), 24,953; William H. Alford (Dem.), 25,059; Lynus Vanalstine (Soc.), 2,329; H. N. Turner (Pro.), 254. Second district—Alexander Brown (Rep.), 33,481; W. H. French (Dem.), 22,186; H. Hauch (Soc.), 2,277; E. L. Briggs (Pro.), 633. Third district—Andrew G. Myers (Rep.), 28,058; Richard H. Beamer (Dem.), 30,052; Thomas A. Spivey (Soc.), 1,230; George McCowan (Pro.), 583. Fourth district—Frank Mattison (Rep.), 58,932; James Hanley (Dem.), 41,435; Frank A. Marek (Soc.), 4,541; J. C. Thomas (Pro.), 2,881. *Railroad Commissioners*—First district—

A. C. Irwin (Rep.), 41,510; William J. Hassett (Dem.), 37,289; J. P. Hynes (Soc.), 1,969. C. T. Clark (Pro.), 795. Second district—Adam Andrew (Rep.), 29,874; Samuel Braunhart (Dem.), 24,057; John Barduhn (Soc.), 2,215; C. B. Williams (Pro.), 271; C. C. O'Donnell (Ind.), 3,500. Third district—O. S. Henderson (Rep.), 78,743; Timothy Spellacy (Dem.), 50,548: G. A. Garrett (Soc.), 6,417; H. Clay Needham (Pro.), 3,531.

HISTORY OF THE SEAT OF STATE GOVERNMENT.

Action of First Constitutional Convention, 1849.—The first Constitutional Convention of California met in Colton Hall, Monterey, September 1, 1849, and on the 26th the question of the location of the seat of State government came up upon the consideration of the report of the Committee on Miscellaneous Provisions of the Constitution. That committee reported the following as the first section of Article XI:

"The first session of the Legislature shall be held in the Pueblo de San José, which place shall be the permanent seat of government until removed by law; *provided, however*, that two thirds of all the members elected to each house of the Legislature shall concur in the passage of such a law."

Henry W. Halleck, then Secretary of State under General Riley, the Military Governor, and a member of the convention from Monterey, offered the following as a substitute:

"The first session of the Legislature under this Constitution shall be held at Monterey, and the subsequent sessions at the permanent seat of government, which shall be the Pueblo de San José, unless otherwise directed by a majority of all the members elected to each house of the Legislature."

In the lengthy debate which followed, the delegates from Monterey represented that the amendment was offered merely as a compromise; that they were willing that the seat of government should be changed to San José after the adjournment of the first Legislature; that if the first Legislature should meet at San José in the following December, as had been proposed, it would be difficult for the people of that town to provide proper accommodations; that they were authorized by the people of Monterey to tender Colton Hall and other suitable buildings to the State for the use of the Legislature and the other State officers; that the capital should not be removed from Monterey without some notice, as that place had been, with the exception of a few years, the seat of government of the country since 1781; that it was true that the accommodations in Monterey, from circumstances entirely beyond the control of the inhabitants, for the members of the convention, had been very scanty, but that difficulty would be remedied before the meeting of the first Legislature; that the government records were then at Monterey, and that they could not be legally removed until after the new government had gone into operation and had changed the location of the capital, so that, therefore, if the first Legislature should meet at San José its session would be held at quite a distance from the place where the official records would be kept; that the question of the removal of the capital had been sprung on the people of Monterey, and that the people of San José had unexpectedly presented to the convention maps showing the advantages of their town, and that Monterey was the center of the population of the State, and was more accessible generally than San José. The delegates from San José argued that that place was the geographical center of the State; that because Monterey had been the seat of government for years was no reason why the removal should not be had; that they had been authorized by the local authorities of San José to tender to the State for the use of the Legislature a furnished building free of expense. They presented a plan of their town, and stated that the local authorities, by a resolution passed on the 8th, had unanimously resolved to permanently donate to the State a square of thirty-two acres, and valued at $60,000, provided the capital should be removed to that place at the first session of the Legislature; that until the capitol was built they would tender gra-

tuitously for the use of the Legislature a building, which was then being erected, 70 feet long, 35 feet wide, and 21 feet high.

Rodman M. Price, of San Francisco, moved to amend the substitute by striking out "Monterey" and inserting "San Francisco." He said that he had not been authorized by his people to offer a lot of ground or a building for the accommodation of the Legislature, but he knew that suitable accommodations would be furnished, and that ground for the permanent buildings would be freely donated. Suggestions were made also to locate the seat of government at San Luis Obispo, at Benicia, at Stockton, and at Santa Barbara. The amendment of Price to insert "San Francisco" in the substitute was lost. A motion to strike out all after the word "San José" in the substitute was also lost. The substitute was then rejected—fifteen to twenty-three—and the section as reported by the committee was adopted—twenty-three to fourteen—and became a portion of the Constitution of the State.

Colton Hall, Monterey, 1849.—The building in which the first Constitutional Convention met was probably the only one in California at that time suited for the purpose. It was a handsome two-story edifice of yellow sandstone, situated on a gentle slope

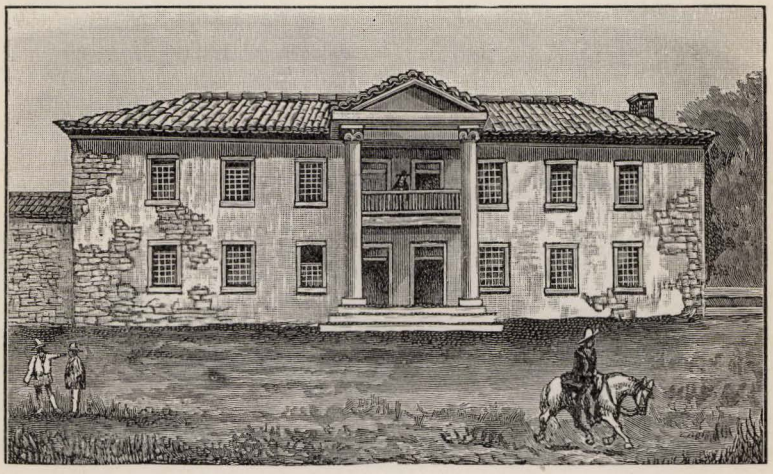

CAPITOL AT MONTEREY—1849.

above the town. It was named Colton Hall, on account of its having been built by Walter Colton, the Alcalde, from the proceeds of the sale of city lots, court fines, etc. The upper story, in which the convention met, formed a single hall, about 60 feet in length by 25 in breadth. A railing ran across the middle, dividing the members from the spectators. The former were seated at four long tables. The President occupied a rostrum at the farther end, over which were suspended two American flags and a picture of Washington. The building is still standing. The Legislature passed an Act on March 25, 1903 (Stats. 1903, p. 435), which provided for a State board of three trustees with authority to lease Colton Hall from the city of Monterey for not less than ten years, and to provide for the preservation, protection, and improvement of the property. The Act carried with it an appropriation of $1,500.

San Jose the Capital, 1849.—The session of the first Legislature commenced at San José, December 15, 1849. When the session opened, the town could not accommodate the large increase of population so suddenly thrown upon it, and complaint was made by the members that all the rooms, instead of being reserved for their use, had been rented to speculators, and either held at high prices or hired to lobbyists. The rooms which had been fitted up by the people of the town for the accommodation of the two branches of the Legislature were in separate buildings at some distance apart, and were poorly adapted for legislative purposes. The

State House, in which the Assembly met, was a large adobe structure, which had been built by Sansevain & Rochon on the south half of lot 6, block 1, range 1, south of the base line, which is on the east side of Market Square. It had been built for a hotel, but was the most appropriate house in the town for the accommodation of the Legislature. The Town Council had intended to lease the house for the use of the State at the rate of $4,000 per month, but upon reconsideration they decided to purchase the property. The owners of the building being unwilling to take the municipal authorities for security, several citizens executed a note for $34,000, and the deed to the property was delivered to trustees, to be conveyed to the town whenever payment for it should be made. Several years afterward the trustees sued the Town Council for the money that had been advanced. This building was 60 feet long, 40 feet wide, two stories high, with a piazza in front. The upper story contained but one room, with a stairway leading thereto. This room was occupied by the Assembly. The lower story was divided into four rooms. The largest one, 40 by 20 feet, was afterward fitted up for the Senate chamber. The other rooms were used by the Secretary and various com-



CAPITOL AT SAN JOSÉ—1849-1851.

mittees. The building was destroyed by fire on April 29, 1853. The "San Francisco Alta," of the 30th contained this news item announcing the destruction of the building:

"FIRE AT SAN JOSÉ.—At a quarter past five o'clock yesterday morning, the court-house, formerly the State House, in San José, was discovered to be on fire, and in a very short time the building was entirely destroyed. The loss is about $5,000. The fire was undoubtedly the work of an incendiary. When it was discovered, a box of coals was seen under the floor, and the supposed object was to rescue several prisoners who are now in the jail which adjoins the court-house. The purpose, however, was not attained; the thick adobes of the old jail were fireproof. The county records were all saved."

Until the Senate moved into the State House, the sittings of that body were held in the house of Isaac Branham, on the southwest corner of Market Plaza. On December 4, 1849, the authorities at Monterey authorized their delegation "to put at the disposal of the Legislature the whole premises known by the name of Colton Hall, which consists of two large rooms on the ground floor, suitable for the Senate and Assembly, one large saloon above for the Legislature, and two small back rooms for the Secretary, all with comfortable fireplaces." A proposition was also made by the citizens of San Francisco to provide accommodations if the Legislature should remove to that city. There was a strong disposition on the part of the members of the Legislature to remove to Monterey and accept the offer of Colton Hall, but the dreadful state of the roads prevented any change during that session. On the 18th the Senate appointed a committee

to secure a suitable and properly furnished room for the use of that body, and on the 21st the committee reported that they had conferred with a committee of citizens of San José, and had concluded that the lower part of the State House, in the upper story of which the sessions of the Assembly were being held, was the only practicable place that could be obtained in the town. They also reported that the people of San José would have the hall prepared for occupation immediately, and that it would be assigned to their use free of charge. The Senate decided to accept the State House room, and that body moved into it on the 28th.

Removal Question, 1849-50.—The subject of the permanent location of the seat of the State government early occupied the attention of the first Legislature. The inferior accommodations which had been provided by the people of San José, as well as its then unsatisfactory geographical position, created a strong desire on the part of the members and a great number of the people for a change. At first there was a strong sympathy for the project of an immediate removal to Monterey, but as time wore on it died away, and the bills that had been introduced to provide for the removal of the capital to that town were defeated. On January 29, 1850, a resolution was adopted by the Senate, directing the Building Committee to report a bill to provide for the location of the capital at some point on the bays approachable by the largest class of steamers, and distant from any town then laid out.

On February 18th the Town Council of Monterey tendered to the State the free use of the public buildings there for a period of five years. A proposition was made to the Legislature on December 17, 1849, by Stevenson & Parker, for the location of the seat of government at "New York of the Pacific." They proposed to erect upon one of the squares of that city, or upon such other site as might be designated, suitable buildings, of such size as the Legislature might agree upon, for the use of the Legislature, the State officers, and for the Governor as a residence, and to furnish them in a manner that would equal the furniture used in the legislative chambers at Washington. The entire cost was not to exceed $100,000, and the buildings were to be completed by January 1, 1851. The grounds and buildings were to be given to the State, and in case they ceased to be used by the State they were to revert to the original owners. The same parties, on January 17, 1850, proposed further, to have ready by May 1, 1850, suitable offices for the State officers, accommodations for the Supreme Court, and a residence for the Governor, to be used temporarily until the permanent buildings could be erected, and they offered to give security for the performance of the terms of their offer.

On January 30th, James F. Reed, a citizen of San José, proposed to donate four blocks, in all 420 by 220 varas, to be selected by the Legislature, from his addition to that town, as a site for the State buildings. In addition, he proposed to give one hundred and sixty-eight lots to be sold at auction, the money from the sale of which was to be applied to the erection of the buildings. If the Legislature concluded that two blocks would be sufficient, he then proposed to give two hundred lots, and in either event the State would get the fee-simple title to the site.

Charles White, on the same day, proposed to donate a tract of land one and one half miles square, situated about three miles distant from the then legislative hall at San José, which land was eligible for building lots and contained building-stone. The State was to reserve sufficient land for public use and sell the balance. One third of the net proceeds from the sales was to go to White, and the balance to the State, to be used in the erection of the buildings.

On February 4th, John Townsend and others offered, in case the capital should be located at San José, to donate to the State about two hundred acres of land in that vicinity, from the sale of which a building fund could be realized.

Munificent Proposition of General Vallejo, 1850.—The proposition of Gen. M. G Vallejo, however, was the most munificent. On April 3, 1850, he proposed to lay out a city upon the Straits of Carquinez, upon grounds to be selected by five commissioners, three to be appointed by the Legislature and two by himself; to grant the State one hundred and fifty-six acres of land, and to donate and pay to the State within two years after the acceptance of his proposition $370,000, to be applied to the erection of public buildings. He asked that his proposition be submitted to a vote of the people at the

next general election, and offered to give bonds for the performance of the terms of his contract.

The citizens of Monterey afterward tendered, in addition to their public buildings, all the land that would be needed, together with one thousand acres for a botanical garden or model farm.

Vallejo Selected as Seat of Government, 1850-51.—The Committee on Public Buildings reported in favor of accepting the Vallejo proposition, and on April 22, 1850, an Act was passed and approved directing the Governor to submit to the people at the following general election the various propositions that had been made for the location of the capital, and the Surveyor-General was directed to examine the various localities that had been proffered, and report to the next Legislature.

At the general State election held October 7, 1850, the people voted on the propositions, with the following result: Vallejo, 7,477; San José, 1,292; San Diego, 14; Monterey, 399; Santa Cruz, 2; Reed's proposition, 651; Gilroy, 71; Eureka, 301; Stockton, 6; Sacramento, 160; San Francisco, 25; Benicia, 70; Nevada, 82; Downieville, 150; Hamilton, 10; Yuba City, 14; scattering, 5.

At the opening of the second legislative session, in 1851, General Vallejo, and the parties interested with him in obtaining a removal of the seat of government from San José to Vallejo, appeared at the former place and exerted themselves to consummate the change. They succeeded in turning a strong current in favor of their project, but the scheme had also an able and energetic opposition. On January 14, 1851, Vallejo presented a communication to the Senate, in which he stated he was prepared to give bonds, with ample security, for the fulfillment of the proposition which he had submitted to the preceding Legislature. On the 16th, the Surveyor-General submitted a report upon the advantages and disadvantages of the different localities proposed for the establishment of the capital, and the report favored a removal to Vallejo. The next day the majority of the Senate Committee on Public Buildings reported in favor of accepting Vallejo's proposition, but George B. Tingley, from the same committee, submitted a minority report on the 20th, in which he vigorously opposed the change and favored San José for the seat of government. The majority of the committee reported a bill in accordance with their views, and it was passed by the Senate on the 23d by a vote of eleven to two. The next day Tingley filed a written protest against the passage of the bill, upon the grounds that Vallejo could and would pay the $370,000 in State scrip, which was then worth but fifty cents on the dollar, and that the change of the capital would be injurious to the State.

An effort was made in the House to defeat the bill. The citizens of San José sent a communication to the Assembly offering, if the capital should be retained at that city, to donate to the State $406,000 worth of land, and to furnish accommodations for the Legislature and State officers free of charge until such time as the State should become able to pay rent. On February 1st the removal bill came up for discussion in the House. The chamber was crowded with interested spectators. After a warm debate, it was passed by a vote of twenty-six to eight. This Act provided that after the close of that session Vallejo should be the permanent seat of government, provided General Vallejo should submit a satisfactory bond, to be approved by the Legislature and Governor, conditioned that he would faithfully carry out the terms of his offer; that he would provide for the space of three years a State House and other offices of state equal to or better than those then occupied, and without expense to the State; and that in case he refused or failed to perform the conditions of his proposition, the law would become void. The Governor approved the bill on the 4th, and on the same day Vallejo submitted his bond, which was approved after a great deal of opposition and discussion.

Vallejo the Capital, 1851.—Governor McDougal caused the governmental archives to be removed from San José to Vallejo in June, 1851. General Vallejo was slow in performing his part of the contract, and in September it was found that the State House and offices were not sufficiently completed to preserve the public records or to accommodate the public business, and the Governor ordered a removal back to San José, which was accordingly done. As the time approached for the assembling of the Legislature the question as to where it should meet was much discussed. It was held by some that Vallejo was the seat of government, and that the Legislature would have to

meet there at all events, while others claimed that inasmuch as General Vallejo had not fulfilled the terms of his proposition the Removal Act was void, and that San José was still the capital. On December 30, 1851, a meeting of members elect to the Legislature was held at San Francisco for the purpose of consulting as to the proper place for holding the session. Twelve Senators and thirty Assemblymen were present, and after a debate and the reception of the opinion of Attorney-General McDougall that Vallejo was by law the seat of government, it was decided to meet at that place. Accordingly, on January 5, 1852, the third session of the Legislature began at Vallejo. The building provided was of wood. It was afterward destroyed by fire. When the Legislature met the State House was entirely unfurnished, and the rostrums for the presiding officers had not been built. So uncertain had it been whether the Legislature would meet there that the inhabitants of that city were ill prepared to accommodate the increase in the population. Rooms and beds were scarce and upwards of one hundred persons were forced to seek quarters on board the steamer Empire, on which they had come up. Chairs were so scarce in the town that the members were seated in their halls on

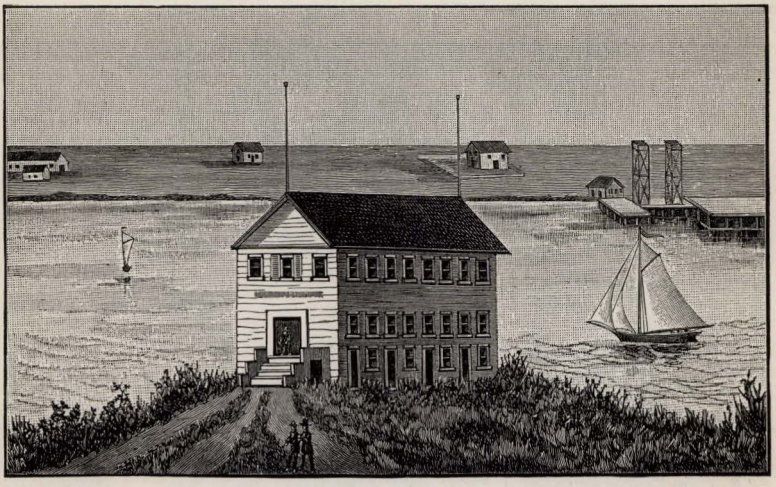

CAPITOL AT VALLEJO—1852-1853.

temporary benches made of boards placed on stools and nail kegs. It was not until the 8th that a sufficient number of chairs arrived to comfortably seat them. The legislators soon began to complain that their wardrobes were becoming soiled, and that there was not even a washerwoman in town to keep them in clean collars. To add to the discomfort, food of all kinds became amusingly scarce. Work, however, was prosecuted with energy in the State House, but it was some time before it was in anything like order. A strong disposition was manifested for a removal of the Legislature to some other city that could afford superior accommodations.

Removal Question, 1852.—On December 29, 1851, the Court of Sessions of Sacramento County passed a resolution tendering to the Legislature the newly-completed court-house at Sacramento in which to hold the sessions, and on that evening a mass meeting of the citizens of that city was held and the action of the court was indorsed, and, as an additional inducement, they proposed to tender to the State officers and members of the Legislature a grand complimentary ball on the evening of January 13, 1852. The Common Council of San Francisco, on January 5th, invited the Legislature to meet in their city. The people of San José offered, as an inducement to hold the session there, to board the members at the rate of $14 per week, and the citizens of Benicia tendered the free use of suitable buildings at that place. On the first day of the session protests were presented to each house against meeting at Vallejo, upon the ground that General

Vallejo had not complied with the terms of his contract; that, therefore, the law designating his city as the seat of government was void, and that if the session were held there the General would insist that it amounted to an acceptance, on the part of the State, of Vallejo as the capital. On the 7th, Governor McDougal transmitted to the Senate a written protest against the Legislature meeting at Vallejo, based substantially on the same grounds. The feeling in favor of a removal grew stronger each day, and on the 10th the people of Vallejo memorialized the Legislature to allow them another week to prepare suitable accommodations, but their petition was laid on the table.

Sacramento the Capital, 1852.—On January 9, 1852, the Assembly adopted a joint resolution for a removal to Sacramento, and to meet in that city on the 13th. The next day the matter came up in the Senate and was defeated by a tie vote, but on the 12th both houses adjourned, to meet at Sacramento on the 16th. The steamer Empire left Vallejo for Sacramento, with the Legislature, at three o'clock on the afternoon of the 13th, and reached the latter city the next day. A dense crowd of people was at the landing awaiting her arrival, and she was received with the firing of cannon and other manifestations of appreciation. The work of fitting up the Sacramento court-house was

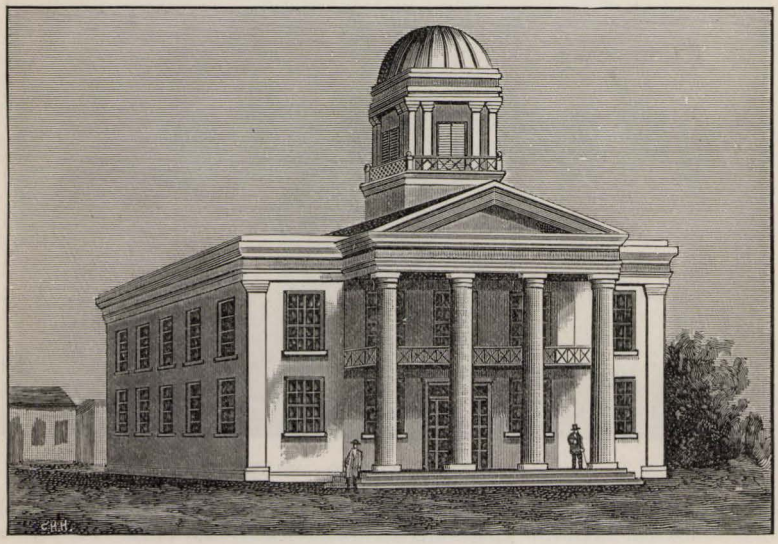

FIRST CAPITOL AT SACRAMENTO—1852-1854.

immediately commenced, and by noon on the 16th everything was arranged, and the two houses met in it. The grand ball was given on that evening by the citizens of Sacramento, who charged themselves $20 apiece for the tickets. A joint resolution was adopted on the 16th authorizing the Governor to have the State archives removed from San José to Sacramento, to remain during the session, and requiring the Governor and the executive State officers to reside in Sacramento during the session. The State officers prepared to obey the order, when an injunction was served upon them, issued upon the petition of J. D. Hoppe, and other citizens of San José, who claimed that that city was the true seat of government. The restraining order was dissolved, however, and a few days afterward the records were boxed up and shipped to the new capital, where they arrived on the 21st.

On April 30, 1852, an Act was passed recognizing Vallejo as the permanent seat of government, and directing the Governor to remove the archives and State offices from Sacramento to that city without unnecessary delay upon the adjournment of the Legislature. Early in the session a joint committee was appointed to confer with General Vallejo to ascertain if he intended to carry out the terms of his agreement, and on January 24th that gentleman addressed a letter to the committee stating that since he had

made the proposition, he had become so embarrassed as to be unable to perform his obligations, and asked that his bond be canceled. On March 7th the City of Sacramento was inundated by high water, and there was for a time a disposition to remove the Legislature to San Francisco.

General Vallejo Fails to Fulfill His Contract—Benicia the Capital, 1853.—As in the preceding year, as the time for the meeting of the Legislature of 1853 approached, the question as to where the session should be held was agitated. General Vallejo had become so embarrassed as not to be able to perform the conditions of his proposition, and the accommodations at the "permanent seat of government" were but little better than those which had been afforded at that place to the Legislature of 1852. The disposition was strong to have the Legislature remove to some other city immediately after it was organized. The citizens of Benicia and Sacramento held out flattering inducements for a change to their cities respectively, with the odds largely in favor of the former place, where it was urged there would be no danger of a flood, such as had rendered Sacramento so unpleasant in 1852. Immediately on the organization of the Legislature, resolutions were introduced to adjourn the session to San José, to Benicia, and to Sacramento, but they failed. The removal question, however, soon absorbed

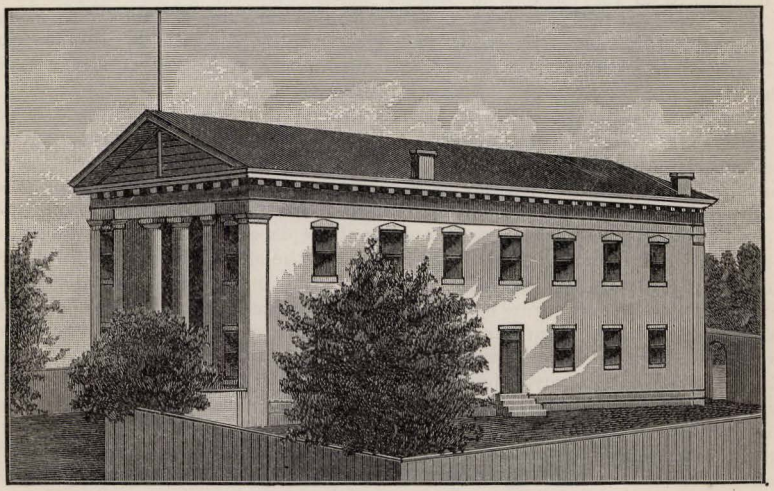

CAPITOL AT BENICIA—1853-1854.

everything else, and the issue was made between Vallejo and Benicia. The citizens of the latter place agreed to donate the free use of their new city hall to the Legislature, to provide suitable offices for the State officials, and to pay the expenses of the removal, if the Legislature would meet in their city.

On February 4, 1853, the Assembly adopted a resolution to adjourn to meet at Benicia on the 11th. On the same day the Senate concurred, and Vallejo again lost the Legisture. The same day an Act was passed, the preamble of which recited that by the law which located the capital at Vallejo it was provided that if General Vallejo failed or refused to comply with the terms of his proposition, in whole or in part, the Act should become void; and that General Vallejo had petitioned the Legislature to be released from the performance of his bond given under that Act, and had expressed his inability to comply with its conditions. It was therefore provided that the permanent seat of government should, on and after February 5, 1853, be established at Benicia, if Vallejo should fail or refuse to comply with the conditions of his bond, or should be released from it. The Act also provided that he should be released upon condition of his waiving all claims for relief or damages against the State, founded upon the location of the capital at or its removal from Vallejo. On the 14th General Vallejo executed the release. It was approved by the State authorities, and on the 24th the Mayor of Benicia executed

a deed to the State for the city hall property, conditioned that in case the seat of government should be thereafter removed from that city the property should revert to the municipality. On May 18th another Act was passed declaring Benicia the permanent seat of government in accordance with the provisions of the Constitution, and it was declared to be unlawful for any court or judge to grant a writ of mandamus or other order directed against the State officers to compel them to remove the State archives or offices from Benicia to any other point in the State. The building in which the Legislature met at Benicia was of brick. It covered about the same surface area as the present court-house at Sacramento, and was two stories in height. The rear end of the lower story constituted the Senate chamber, which was approached by a hallway from the main entrance. There were four large rooms in the building on that floor, opening into the hallway between the Senate chamber and the entrance. In the upper story the Assembly chamber occupied the rear part, and the front of the building was divided into two rooms. The building is still standing, and is used for a school-house.

Sacramento Again the Capital, 1854.—As early as October, 1853, a movement was set on foot to remove the permanent seat of government from Benicia to Sacramento, and soon after the organization of the Legislature of 1854 the question of removal was second in importance to the election of United States Senator. It was argued that the conveniences to the members at Sacramento would be greater, the accommodations for State officers would be more ample, and greater security would be provided for the public records; and there was a strong disposition to make the change. Governor Bigler, in his annual message of January 4, 1854, said:

"Although deeply impressed with the importance, as well as the necessity, of economizing in every department of the State government, I feel it incumbent upon me to direct your attention to the insecure condition of the public archives. The entire public records, as well as the State Library, now numbering about four thousand volumes, are kept in fragile frame buildings, without fire-proof vaults or safes. The public records are now invaluable, and if destroyed, could not be replaced, and their loss would involve the State and individuals in serious difficulties. In the other States of the Confederacy, the officers of State are provided with substantial brick or stone buildings, and the public records rendered entirely secure by being deposited in fire-proof vaults or safes, provided for that purpose. In this truly important matter, we are admonished of the necessity of increased safeguards by the many and terrible conflagrations which have occurred during the past year. I trust, therefore, that you will, without delay, adopt such measures as you may deem necessary to render entirely secure the public archives in the several offices, and also the State Library."

On January 6th the Governor sent a special message to the Legislature, transmitting a communication from the Mayor and Common Council of Sacramento, offering, if the capital should be removed to that city, to grant to the State government the free use of the court-house and other suitable rooms, for the accommodation of the State officers, together with fire-proof vaults for the security of the public moneys and records; to remove the members of the Legislature and the State officers and the government furniture and archives, free of charge, from Benicia; and to grant to the State, for a building lot for the capitol, the public square between I and J and Ninth and Tenth streets. The court-house tendered for the use of the Legislature was the same building in which the session of 1852 had been held. It was of brick, 60 by 80 feet in dimensions, and two stories high. The people of Benicia offered the free use of the buildings then occupied for State purposes, for as long a time as they might be desired. The propositions were referred to special committees, to whom, also, were referred the various resolutions and bills that had been offered on the subject of the capital removal.

Early in the session joint and concurrent resolutions were offered to remove the Legislature to Sacramento, but they failed, and it looked very much as if the removal proposition would be defeated. Finally, on February 9th, A. P. Catlin introduced a bill in the Senate to fix the permanent seat of government at Sacramento. In the Assembly there was a clear majority in favor of the removal, but in the Senate Benicia had the advantage. Catlin, however, succeeded in carrying the bill through the Senate. The measure passed that body on the 18th by a vote of thirteen to eleven. The Senate adjourned, however, without assenting to the title of the bill, and on the 20th that

question came up. After a number of amendments had been voted down the title was approved. A motion to reconsider the vote by which the bill had been passed was then made, and the remainder of the day was consumed in voting on motions for delay, when the whole matter went over until the next day by the withdrawal of enough members to leave no quorum. On the 21st a motion to indefinitely postpone the motion to reconsider was carried. The bill went to the Assembly on that day, and a motion to reject it was defeated by a vote of thirty-two to thirty-five. On the 23d the bill was referred to a committee. It was favorably reported on the next day, and came up on its passage. Various amendments were defeated, and the bill was passed as it had come originally from the Senate, by a vote of thirty-nine to thirty-five. On the 25th a motion to reconsider was defeated, and on that day it met with the approval of Governor Bigler. The Act repealed all former Acts in relation to the location of the capital, and provided that from and after one day after its passage the seat of government should be located permanently at Sacramento A resolution to adjourn to the new capital was immediately passed. On the 28th, the Governor and the other State officers arrived at Sacramento, where they were received with numerous demonstrations of rejoicing. The Sutter Rifles paraded the streets, acting as an escort to the Governor. The procession, after marching through the principal streets, halted in front of the Orleans Hotel. Here Alderman Spaulding delivered an address of welcome to the State officers and members of the Legislature. Speeches were also made by Governor Bigler, Secretary of State J. W. Denver, Mayor Hardenburg, J. W. Coffroth, and others. On March 1st the Legislature again met in the Sacramento court-house.

Litigation, 1854.—On March 24, 1854, an Act was passed requiring the sessions of the Supreme Court, which were then being held in San Francisco, to be held at the seat of government; and on the 27th Justices Heydenfeldt and Wells decided, Chief Justice Murray dissenting, that San José was the legal capital, and that all the Acts in relation to removal which had been passed were unconstitutional. An order was entered by the court directing the transfer of the judicial archives to San José, and ordering the Sheriff of Santa Clara County to provide suitable accommodations. On the 30th the change was made.

After the election in 1854 the question of the removal of the capital was again discussed, and so confident were the people of San José that the seat of government would be removed to that city, in view of the favorable ruling of the Supreme Court, that extensive preparations were made there for the accommodation of the State officers and the Legislature. On October 21st a writ of mandate was issued by Judge C. P. Hester, of the Third District Court, at the instance of Thomas L. Vermeule and others, directing the State officers to show cause why they should not forthwith remove their offices and papers to San José. The Attorney-General answered on the 28th, and, on the hearing, the Judge made an order directing that the removal be made. The matter was carried to the Supreme Court, and on December 28th, Justices Murray and Bryan (who had been appointed, vice Wells, deceased) filed opinions reversing the judgment of Judge Hester, and an order was made directing the Clerk of the Supreme Court to remove the records of that court to Sacramento, and ordering the Sheriff of that county to provide suitable accommodations for the court. The court then adjourned to meet at Sacramento on the first Monday of February, 1855. Their decision was that Sacramento was the legal State capital. Justice Heydenfeldt dissented, and held that as the Act to remove the capital to Sacramento had not been passed by a two-thirds vote in the Legislature, it was unconstitutional. He also held that the Act to remove to Vallejo was unconstitutional, for the reason that it appeared on its face that in its passage the Legislature had been prompted by a consideration of the amount of money which General Vallejo had agreed to pay, that that had amounted to a sale of the seat of government, and that it had not been the deliberate judgment of the Legislature. He therefore concluded that San José was the legal capital.

First Two Capitol Buildings at Sacramento.—The first court-house that was erected at Seventh and I streets, in Sacramento City, and in which the sessions of 1852 and 1854 were held, was commenced in June, 1850, and completed December 24, 1851. It was destroyed in the great fire of July 13, 1854, which consumed a large portion of the busi-

ness part of the city. On the 14th the "Democratic State Journal" gave the following as one of the incidents connected with the destruction of the court-house:

"PATRIOTIC.—When the fire threatened the court-house with destruction, the Governor (Bigler), who was present, and who had been working from the commencement of the fire wherever Sacramento most needed a soldier, asked those present to assist him in saving the furniture. To this many objected, on the ground that private parties, who could not suffer the loss as well as the county, needed their services. A full-length portrait of Washington was standing against the southern wall, and pointing to it, the Governor said, 'See, there is the portrait of the father of your country; will you permit it to be destroyed?' when a general rush was made for the portrait, and it was saved." The portrait now hangs in the Senate chamber.

Immediately after the fire a contract was entered into between Joseph Nougues and the county officers for the erection of the present court-house. As originally arranged, the building answered the following description: Extreme height, 61 feet; dimensions,

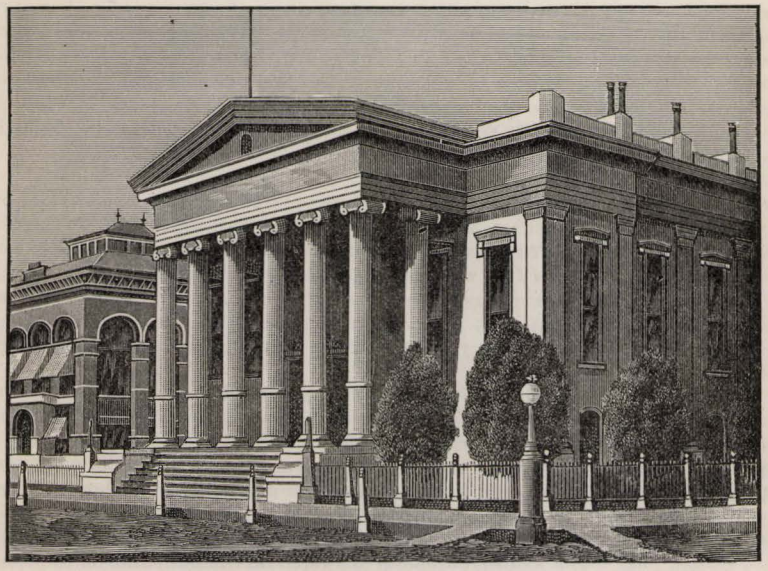

SECOND CAPITOL AT SACRAMENTO—1855-1869.

80 by 120 feet; with a portico supported by ten pillars, 3 feet 6 inches in diameter by 31 feet 6 inches in height. The ground floor was devoted to a county prison. On the same floor were two separate offices containing fire-proof vaults, and occupied by the State Controller and State Treasurer. The second floor was devoted to a Senate chamber, 57 by 30 feet, and an Assembly room, 72 feet 8 inches by 41 feet 4 inches, together with nine rooms for clerks and officers of the Legislature. The style of architecture is Ionic. The original contract price was $100,600, and the subsequent contracts made the total cost of the building to the county $240,000. The corner-stone was laid September 27, 1854, with Masonic honors, and the brick work was completed November 9th following. The building was finished January 1, 1855. It was rented to the State for capitol purposes at an annual rental of $12,000, and was used for that purpose from 1855 until the completion of the present capitol.

Contemplated Capitol Building at Sacramento, 1856.—On April 18, 1856, the Legislature passed a law providing for the construction of a capitol building on the public square between I and J and Ninth and Tenth streets, in the City of Sacramento. By the Act Controller Whitman, Secretary of State Douglass, and G. Griswold were appointed a Board of Capitol Commissioners, with power to make contracts and superintend the erection of the building. The proposed capitol was to be ready for

occupation on or before January 1, 1858, and the cost was limited to $300,000. The law also authorized the issuance of thirty-year bonds to that amount to pay the expenses of construction. The Board organized a few days after the passage of the Act, and immediately advertised for plans. On August 13, 1856, it adopted the plans submitted by Reuben Clark. The building contemplated in these plans was to be in the form of a Greek cross, of the Corinthian style, with a rotunda and dome. It was to be 212 feet long and 145 feet wide, and to have a cellar beneath for the reception of fuel and rubbish. Above the cellar was to be the basement story, raised about five feet above the grade of the lot. The height of this story was to be 14 feet, and it was to contain the apartments of the executive and judicial officers. The second story was to be 36 feet in height, and in it were to be located a circular Senate chamber, 64½ by 50 feet, and an Assembly hall, in the form of a half square, 84 by 52½ feet. The library was also to be on this floor, and above it were to be a number of committee rooms. The height of the dome from the ground line was to be 132 feet, and the rotunda was to be 40 feet in diameter and 118 feet in height. It was designed that up to the first floor the walls should be of granite, and above that of brick, coated on the outside with mastic. On September 1st the Board advertised for proposals for erecting the building, and on November 1st the bids—sixteen in number—were opened, and the contract was awarded to Joseph Nougues for $200,000. The highest bid was $290,000. On December 2d the contractor staked off the ground for the building, and on the 4th the earth was broken for its foundation. The bill provided that the contractor should be paid in bonds as the work progressed, but on the 15th the State officers refused to issue the bonds for the work that had been done, on the strength of a decision which had been rendered by the Supreme Court, declaring in effect that the indebtedness created by the Act, being in excess of the amount permitted by the Constitution, was void. The contractor instituted an action of mandamus to compel the issuance of the bonds, but the Supreme Court decided adversely to him, and the work was stopped and never resumed. On April 11, 1859, the Legislature allowed the claim of Nougues, on account of labor and material furnished under this contract, for the sum of $5,388.05.

Failure of Capitol Building Bill, 1858.—The want of a suitable State capitol was felt more as the public business increased in volume. Governor Johnson, in his annual message of 1858, in referring to that subject, said:

"After the frequent changes we have witnessed of the seat of government, at length a degree of permanency has been given to it which fully justifies speedy action being taken for the erection of public buildings suitable for the various departments of government. Independent of that laudable pride which, in the present condition of public affairs, should impel such action—in a pecuniary sense it would be serviceable to the public good. The amount of rents now paid by the State government fully equals the interest on $300,000, at seven per cent per annum, the same rate which is to be paid on our public debt. That sum, or even less, will suffice to erect a suitable building for the necessary purposes of the State, and I recommend the passage of a law, at this session, making provision for the erection of such a building."

The Governor further recommended the erection of a first-class building, and the appropriation of $100,000 a year for three years, for the purpose of paying for its construction. On February 3, 1858, R. D. Ferguson offered a resolution in the Assembly for the appointment of a joint committee to confer with the Supervisors of Sacramento County and ascertain on what terms the county would dispose of the court-house, then occupied as the capitol. The resolution was adopted by both houses, and on the next day the committee was appointed. The Supervisors offered to dispose of the court-house for $125,000, and on February 27th W. I. Ferguson introduced a bill in the Senate to provide for the purchase of that building by the State at the price named.

The bill was referred to the Committee on Public Buildings, and on March 13th a majority of the committee recommended its passage. The minority submitted a dissenting report on the 17th, based on the following reasons: That there had been donated to the State a square of land in Sacramento, valued at about $40,000, which would revert to the city if not used; that the State had, at a cost of $3,000, procured plans of a magnificent capitol of suitable size; that a branch prison would shortly be established, and the granite needed for the erection of a capitol could then be taken out and prepared by

the prisoners; that the brick needed could also be manufactured at a small cost by the same labor; that a capitol could be so erected at a cost of not over $200,000; that the court-house was not fitted for the purposes of a capitol, as it had been hastily erected for another purpose, and had become prematurely old and dilapidated; and that to fit it up and make it answer for a capitol would incur an expense much larger than to erect a new building. They therefore recommended the indefinite postponement of the bill. The Senate had the matter under consideration until toward the end of the session, when it was lost.

On March 13, 1858, Nougues, the contractor to build the capitol under the Act of 1856, sent a communication to the Legislature, proposing, for $125,000, to erect upon the public square which had been donated to the State by the City of Sacramento, a building in all respects according to the plans of the court-house, except that instead of having a prison in the basement, it should be fitted up for public offices. He proposed to have the building ready for occupancy by December 1st following. This offer met the same fate as the court-house purchasing bill.

Proposed Removal to Oakland, 1858-59.—Soon after the meeting of the Legislature of 1858, a movement was inaugurated to remove the seat of government from Sacramento to Oakland. On March 23d a memorial was read in the Senate, from the Mayor, Council, and citizens of the latter city, asking for the change. S. B. Bell offered a resolution to appoint a joint committee to visit Oakland with a view to ascertaining its advantages as a site for the capital, and to receive such proposals to donate land, buildings, etc., as the people of that city might be disposed to make. A like memorial was presented to the Assembly, and was referred to a select committee, who on the 27th reported a resolution to appoint a similar committee to the one proposed in the Senate. This resolution was adopted by both houses and the committee was raised. The three Assemblymen on the joint committee reported on April 6th that the citizens of Oakland proposed to furnish at a nominal rental suitable buildings for the use of the State until a capitol should be erected; that they proposed to donate twenty acres within the city limits as a site for the contemplated public buildings; and that the location was better than at Sacramento. They strongly recommended the removal, and presented a bill to the House to provide for the permanent location of the capital at Oakland. The two Senators concurred in the report, except that they made no recommendation in regard to a removal. The bill to remove to Oakland was taken up in the Assembly on the 21st and defeated by a vote of forty-four to fifteen.

In the Assembly, on March 2, 1859, the Committee on Public Buildings, acting in accordance with the direction of that body, reported a bill to provide for the construction of a State capitol in Sacramento. The bill contemplated the erection of a building in accordance with the plans which had been prepared under the Act of 1856, at a cost of not over $120,000. The consideration of this was made the special order for the 14th, at which time W. P. Rodgers offered a substitute, to authorize the Common Council of Oakland to levy a special tax of $10 on each $100 worth of real estate in that city, and the Supervisors of Alameda County to levy a tax of 50 cents on the $100 of real estate in that county, to create a fund for building a capitol at Oakland; and to authorize the Governor to accept for the State a donation of ten acres of land in that city as a site for the building, and to issue his proclamation for the removal of the seat of government to Oakland. A resolution was adopted by the House, by a vote of thirty-two to thirty, raising a committee of five to visit Oakland and inquire into the expediency of locating the seat of government there. On the 22d the bills again came up, when Henry Hancock introduced a bill to appropriate $200,000 for the purpose of commencing the erection of a capitol at Oakland. On the same day four of the visiting committee submitted a report warmly recommending the removal, while the remaining member expressed the view that it would be impolitic to leave Sacramento. A week later the Rodgers bill was defeated by a vote of twenty-eight to thirty, and the Sacramento bill was refused engrossment by a vote of fifteen to forty-one. The Hancock bill was laid on the table on April 9th.

Removal Question, 1860.—Governor Weller, in his annual message of 1860, recommended the appropriation of $100,000 for the purpose of erecting a capitol at Sacramento, and he argued that it would be a move in the direction of economy, as the State was then

paying $8,000 per annum rental for a building—an amount equal to eight per cent per annum on the estimated cost of the structure which had been contemplated by the Act of 1856. Since the adjournment of the Legislature of 1859 the question of the removal of the seat of government from Sacramento had been agitated to a considerable extent in San Francisco and Oakland, and it was anticipated that an effort to remove to one of those cities would be strongly pressed in the session of 1860. On January 20th of that year, R. A. Redman introduced a bill in the Senate to remove the seat of government to Oakland in July following, provided that city would, within sixty days after the passage of the Act, execute a deed to the State for a quantity of land, not less than ten acres in extent and suitably located in that city, for the State buildings. The bill was referred to a select committee, but it never came up.

On the 24th a bill was introduced in the Assembly by W. B. Maxson, to locate the capital at San Francisco after July 8th. It was referred to the same committee, and met with the fate of the Redman bill. On the 27th the Senate adopted a resolution to appoint a joint committee to take into consideration the permanent location and removal, if deemed expedient, of the capital, and on February 7th the house concurred in the action of the Senate. The committee visited San Francisco, San José, and Oakland, and on March 8th submitted their report. They had received from the Supervisors of San Francisco the offer of a donation of any public square, except Portsmouth, in that city as a location for the building; and they also had proposed to issue city bonds to the amount of $150,000 for the purpose of raising money to erect the building, with the understanding that the State should own the land and building so long as it should be used for the purposes indicated, but in case the capital should be removed from San Francisco the property should revert to the city. As an additional inducement for the location of the capital at San Francisco, Beideman & Page proposed to convey to the State, as a site for the capitol, four blocks of land, and to improve the streets around them. The citizens of Oakland renewed the offer that had been made by them the year before. The authorities and citizens of San José claimed that the removal of the capital from that city had been unconstitutional, and that, therefore, it should be relocated there. The authorities of Sacramento tendered the free use of the then State House for as long a time as the State should see fit to occupy it. Four of the committee recommended that it was inexpedient to remove from Sacramento, and that an appropriation should be made for the immediate construction of a State House in that city. On March 20th, three other members of the committee submitted a lengthy report recommending the removal of the seat of government to San Francisco at the close of the then session, and they presented a bill to that end.

Bill for Construction of New Capitol, 1860.—On January 23, 1860, S. A. Merritt introduced a bill in the Senate to provide for the construction of a capitol in Sacramento, and on March 12th the majority of the committee to whom it had been referred recommended its passage, with sundry amendments. On the 15th, the minority of the committee recommended its indefinite postponement for various reasons. The bill came up in the Senate for discussion on the 21st, and was amended to increase the appropriation for the entire work to half a million dollars; to provide for the removal of the Supreme Court to San Francisco; and to authorize the city authorities of Sacramento to condemn for a site for the capitol the four blocks of land between L and N, Tenth and Twelfth streets, which land it was agreed should be purchased by the city and donated to the State. The bill passed the Senate on the 23d by a vote of twenty-six to seven. On February 20th, John Conness introduced a bill in the Assembly to build a capitol at Sacramento. This bill was almost a duplicate of the Merritt bill. It was favorably reported by the majority of the committee to which it had been referred on March 14th; and on the same day an adverse minority report was submitted, because the title to the land to be donated for the location of the capitol would be imperfect, because the land would be insufficient in quantity, and because the financial condition of the State did not warrant the appropriation of the sum of money contemplated in the bill. After a discussion lasting several days, the Assembly, on the 24th, passed a substitute for the Conness bill by a vote of forty-six to twenty-four. This bill differed from the Merritt bill in that it did not provide for the removal of the Supreme Court to San Francisco. The substitute bill

was passed by the Senate on the 26th, and on the next day a motion to reconsider was lost by a vote of five to twenty-five. On the 29th, Governor Downey approved the bill.

The law provided for the appointment of a commission, consisting of the Governor, Secretary of State, Treasurer, A. C. Monson, and Alfred Redington, whose duty it was to contract for and superintend the erection of the capitol upon the tract of land between L and N, Tenth and Twelfth streets, in Sacramento. After condemning the land mentioned, the commission was directed to adopt plans for the building, to appoint a supervising architect, and to make contracts for its construction. The entire cost of the building was limited to $500,000, and the City of Sacramento was to pay for the land.

Work Commenced on New Capitol, 1860.—On April 4, 1860, the Board of Supervisors of the City and County of Sacramento deeded to the State the blocks of land mentioned in the law, and an ordinance was passed on that day vacating the streets and alleys within the limits named. On the 6th the commissioners advertised for plans for the contemplated building, and on May 19th the seven plans which had been submitted were opened and examined, but it was not until July 14th that the Board determined to accept the one submitted by M. F. Butler. In that same month Reuben Clark was appointed Superintending Architect. On June 2d proceedings were commenced in the Sixth District Court to condemn the lands selected as the site for the building. The commissioners appointed by the court to estimate the value of the property sought to be condemned reported, on July 5th, that the compensation to the owners should be $65,517. A tax was levied upon and collected from the citizens of Sacramento to pay that amount. On September 3d the Capitol Commissioners opened the proposals for the construction of the foundation and the erection of the basement story walls of the building. Seven bids were submitted, the highest being $130,000, and the lowest—that of Michael Fennell—$80,000. The contract was awarded to Fennell, and was signed on the 20th.

Progress of Work on New Capitol, 1860-63.—It was agreed in the contract that work should be commenced before October 1, 1860, and finished within ten months. Ground was broken in excavating for the foundation on September 24th, and that work was completed on October 25th, when the laying of concrete was commenced. On April 1, 1861, Fennell withdrew from the further prosecution of the work. The Legislature on May 20, 1861, authorized the commissioners to make an amicable settlement with him and to cancel his contract, provided he would file a release of all claims against the State. The law provided that the matter should then be arbitrated, and the Commissioners were directed to make a new contract for the completion of the building to the extent contemplated in the Fennell contract, and the sum of $50,000 was appropriated to carry on the work. Some time was spent in letting the second contract, and until the middle of August, 1861, little or nothing was accomplished. On May 15, 1861, the corner-stone was laid with imposing Masonic ceremonies in the presence of a large concourse of people. On July 29th the contract to complete the work laid out was let to G. W. Blake and P. Edward Conner, and they continued to work until January 1, 1862, when they quit, having suffered severe losses in the great flood. On April 19, 1862, the Legislature passed an Act directing the Commissioners to cancel this contract also, and the contractors were awarded $55,570.26 to pay them for the labor and materials they had furnished, and for damages they had sustained by the flood. The same law provided for a modification of the plans, so that the total cost of the building should not be, when added to the amount which had then been expended, over $500,000, and it was provided that work should be continued by day's labor until the unexpended appropriation should be disposed of.

Session of Legislature in San Francisco, 1862.—The Thirteenth Session of the Legislature met at Sacramento, January 6, 1862. The city had been overtaken with a disastrous flood on December 9, 1861, and was not particularly inviting when the Legislature met there a month later. This calamity opened again the subject of removal of the State capital to some other point in the State, and it was discussed to a considerable extent in the newspapers. On the 10th of January, 1862, the day on which Governor Stanford was inaugurated, another flood visited the city, and on the next day the Senate, by a vote of twenty to thirteen, adopted a concurrent resolution to adjourn the meeting of

the Legislature to San Francisco for the remainder of the session. The Assembly refused to concur by a vote of thirty-six to forty. However, on the 22d, a resolution to adjourn to San Francisco passed both houses, and on the 24th the Legislature met in the Exchange building on Battery street in that city. Unsuccessful efforts were subsequently made to remove the offices of the State officers to San Francisco.

Progress of Work on New Capitol, 1863-66.—On March 27, 1863, an Act was passed levying an annual ad valorem tax of 5 cents on the $100 of property in the State to create a Special Capitol Fund, and the Act was to remain in force until the building should be finished and the grounds graded and fenced. On April 20th, another Act was passed directing the Commissioners to let contracts for the purchase of materials and to employ labor by the day.

Governor Stanford, in his annual message of December 9, 1863, reported that work on the State Capitol had been renewed in June, 1863, and had been prosecuted with vigor under the direction of the Commissioners, who had been compelled to proceed cautiously, and they had been actuated by a desire to keep within, rather than go beyond, the limits of the legislative appropriations. The Governor said:

"This method of constructing a State capitol will be a long and tedious one, and, at best, the yearly advance it will make will not keep pace with the people's expectations. The building should be finished as early as possible, and the means provided to insure that result. In a young State like our own, poor in comparison to what its future promises, the conviction has become strong in my mind that coming generations should share with the present in the erection of any great and permanent public building. And while thus calling upon the future for aid an edifice should be constructed that will be satisfactory to the grandeur of the coming time. In all new countries the first generation has much to overcome, which inevitably results largely to the benefit of those that follow after; and the older a growing State becomes, the more ability it has to bear burdens that have been lightened by the sacrifices of its earlier years.

"The State capitol of California, that is to endure for generations, should be a structure that the future will be proud of, and surrounded by grounds that should extend into the dimensions of an ample park. Such grounds can now be had at a comparatively nominal sum, and the peculiar salubrity of our climate would, in a few years, surround the edifice with a beauty and luxuriousness that no other capital in the country could boast.

"I would therefore recommend that, consulting the future, with a due consideration for the present, a law should be passed, and submitted to the people of the State, providing for the issuance of bonds for State capitol purposes, sufficient to complete the work in the manner proposed."

On December 16, 1863, A. C. Henry introduced in the Senate a bill to repeal the Act providing a special fund for the construction of the capitol at Sacramento, but the bill was never reported back from the Committee on Public Buildings, to which it was referred. On January 5, 1864, a bill for the completion of the capitol was introduced in the Assembly by Frederick Lux. The bill contemplated the issuance of State bonds to the amount of $1,000,000, payable in 1884, the proceeds to be expended for the immediate completion of the building. This bill was reported back with amendments on the 15th, and, after being lengthily debated, was indefinitely postponed on March 16th, by a vote of thirty-nine to twenty-three. On February 8, 1864, a bill was introduced in the Assembly by Seth Martin to provide a special fund for the construction of the capitol, and to submit the same to a vote of the people, but on March 18th it was indefinitely postponed, on motion of its author. The session of the Legislature closed without any action upon the subject of the capitol.

On February 10, 1866, Thomas Hardy offered a resolution in the Senate to instruct the Committee on Public Buildings to report upon the advisability and economy of donating the capitol and whatever other buildings in Sacramento the State had any interest in, to that city, and of removing the capital to some other locality. The resolution was set for April 7th—beyond the constitutional period for the session of the Legislature—by a vote of twenty-two to fourteen. On March 2d, an Act was approved to provide for the speedy completion of the capitol. It imposed an annual ad valorem tax of 5 cents on the $100 to raise a fund for that purpose, and the law was to remain in force until the Governor should declare by proclamation that the building was finished.

The State Capitol Commissioners reported, under date of November 1, 1867, that during the years 1863, 1864, and 1865, there had been levied an annual tax of 5 cents on the $100 to create a special fund for the construction of the capitol; that in 1866 and 1867 the tax had been increased to 10 cents; that the amounts derived from this taxation had been: In 1863, $62,000; 1864, $69,641.96; 1865, $72,193.96; 1866, $151,378.10; 1867 (estimated), $155,000. That the expenditures had been: In 1863, $59,731.18; 1864, $59,515.14; 1865, $72,704.78; 1866, $118,952.30; 1867, $175,184.90. That in October, 1866, attention had been attracted to some cracks in the northern wall, alleged to have been caused by the settling of the building, but that defect had been remedied. That on January 1, 1866, G. P. Cummings had been appointed architect, in place of Reuben Clark, who had become sick, and who died subsequently on July 4, 1866. And that on January 18, 1867, the Board had adopted a resolution discontinuing the use of granite for the exterior walls, above the medallion course at the top of the basement story, and had determined to use hard-burned brick, with ornaments of cast iron—the brick to be covered with a substantial coat of mastic, and painted. Later, A. A. Bennett succeeded Cummings as architect.

On January 10, 1868, Francis Giltner offered a resolution in the Assembly to instruct the Committee on Public Buildings to examine the condition of the capitol, its manner of construction, the expenditure, and the probable cost for its completion, the probable cost to secure it against overflow from the Sacramento and American rivers, and the cost of grading the grounds, and of ventilation and lighting. An amendment, by A. Comte, Jr., was adopted—forty-two to thirty-two—directing the committee to examine into the condition and progress of the building, and the manner in which the materials had been procured. The resolution was further amended in the Senate, and, finally, a substitute resolution was adopted by both houses. On March 21st the committee submitted a lengthy report.

Agitation of Removal Question, 1868.—On January 23, 1868, Francis Giltner introduced a bill in the Assembly to provide for the removal of the seat of government to San José after the adjournment of the Legislature. The city was to furnish, free of charge, for six years, an appropriate capitol, by which time it was expected that the building to be erected by the State would be completed. The bill came up on March 3d as a special order, together with other removal bills, and the whole matter was laid on the table by a vote of thirty-four to nineteen. Afterward the bills were taken from the table, and on the 21st were indefinitely postponed by a vote of forty-four to twenty.

On January 30, 1868, E. C. Tully introduced a bill in the Assembly, the preamble of which recited that "the completion of the capitol in Sacramento, the grading of the grounds and streets, the ornamenting and fencing of the same, will cost the State several hundred thousand dollars; and the location of the capital is a question of continued agitation by the Legislature; and serious doubts exist in the minds of a large portion of the people throughout the State as to the safety of Sacramento from floods; and that the people of the State are heavily burdened with taxation." The bill provided that whenever the local authorities of San Francisco, San José, Oakland, or Benicia should notify the Governor that they would erect a capitol to cost not less than $400,000, on a suitable lot within the corporate limits of the city they represented, and that they would deed the lot and building to the State before December 1, 1869, then all further work on the Sacramento building should cease. Upon the receipt of the deed and the possession of the building being given, the Governor should issue a proclamation declaring the city so deeding the property to be the seat of government, and, as soon thereafter as practicable, the State officers should remove to the city designated, with the official archives and public property.

On February 21, 1868, W. Z. Angney introduced a bill in the Assembly, the preamble of which was similar to that of Tully's bill, except that it stated in addition that serious doubts existed as to whether San José was not the constitutional seat of government. The bill provided for the appointment of a Board of Capitol Commissioners, to be composed of certain State officers, who were to meet at San José and select a site for the State capitol in that city. They were to adopt plans for the building, and the local authorities were to erect a building before October 1, 1869, in accordance with the plans, and transfer the building and grounds to the State free of charge, when the seat of government was to be removed to that city. Both of these bills were lost with the Giltner bill.

On February 4, 1868, a communication was presented to the Assembly from the Dashaway Club of Santa Cruz, offering the use of their hall for ten years as a State capitol, provided the seat of government should be removed to that place. A similar communication was received by the Senate, but no action was taken on the matter by either house. On the 7th, the authorities of San José and Santa Clara County formally tendered the members of the Legislature and their friends a free special train on which to visit San José. The Council of that city, by resolution, offered to donate to the State any one of their public parks as a site for the capitol, and the Board of Supervisors of Santa Clara County tendered the free use of the court-house for five years, until a capitol could be built on the square. The invitation to ride was accepted by the Senate, but declined by the House. The Senate also took a trip to Oakland, by invitation of the officers of that city. A bill was introduced in each house to repeal the Act providing for the special tax for the construction of the capitol, but they failed of passage.

Occupation of the New Capitol Building, 1869.—On the evening of November 25, 1869, the gas in the legislative chambers, and in the new capitol generally, was lighted for the first time. The offices of the Governor and the Secretary of State in the new building were opened for the transaction of business the next morning. The Supreme Court met there for the first time December 3d. The formal taking possession of the building by the Legislature on December 6th was commemorated by the firing of a salute and a general display of flags in Sacramento. On the 15th a grand ball was given in the capitol in honor of its occupation. In his annual message of December 8, 1869, Governor Haight estimated that it would require $381,280 to complete the building in accordance with the plans, which, added to the expenditures which had been made, would make the total cost of the building $1,447,377.04. On March 29, 1870, an Act was approved declaring the Board of Capitol Commissioners, created by the Act of March 29, 1860, to be constituted of the Governor, Secretary of State, and Treasurer. Another Act was approved on April 4, 1870, authorizing the issuance of seven per cent fifteen-year bonds, to the amount of $250,000, for the purpose of providing for the payment of work to be done and materials to be furnished on the capitol building and grounds after June 1, 1870, and the Commissioners were authorized to expend from the money realized from the sale of bonds not exceeding $50,000 for the purchase of suitable grounds and the erection of a mansion for the Governor. When the bonds matured on July 1, 1885, the State Treasurer reported that all but $14,000 of them belonged to the State School Fund, and consequently very little money left the Treasury vault on that account. Under this Act the Commissioners, on August 19, 1870, decided to purchase a block of land in Sacramento, to the east of the capitol grounds, as a site for the mansion, at an expense of $14,000. In that month work was commenced on the mansion, and it was prosecuted until the appropriation became exhausted. The building remained in an incomplete condition for several years, when finally an Act was passed to fit it up for the State printing office, and it has since been used for that purpose. On March 28, 1872, an Act was approved authorizing the issuance of State bonds to the amount of $250,000, the proceeds from the sale of which were to be applied in paying for the construction of the capitol after June 1, 1872.

Addition to Capitol Grounds, 1872.—On April 1, 1872, a law was passed authorizing the Capitol Commissioners to condemn five blocks of land in Sacramento City between L and N and Twelfth and Fifteenth streets, and to cause the same to be inclosed with the capitol grounds and the block on which the Governor's mansion was being built. The Commissioners were authorized to have the land suitably graded and planted to ornamental trees and shrubbery. The sum of $100,000 was appropriated for the purchase of the land. Under this Act the Sixth District Court appointed E. Black Ryan, Edward Cadwalader, and W. C. Felch, on October 19th, to ascertain the compensation that should be paid to the owners of the property. On February 6, 1873, they reported and assessed the value of the land and improvements at $142,423.40. The State officers declined to make the purchase, as the appraisement was in excess of the appropriation. Finally a few citizens of Sacramento assumed to pay to the property owners the excess over $100,000 and the amount for which the improvements would sell, and the purchase was made by the State. On March 7, 1874, the Legislature passed an Act

authorizing the authorities of Sacramento City to submit to a vote of the people of that city the question of levying a special tax of 20 cents on the $100 for the purpose of raising $29,883.70 to reimburse the parties who had advanced the money over and above the State appropriation. At a special election held March 10, 1874, the people of Sacramento, by a vote of two thousand two hundred and ninety-three to five hundred and seventy-three, decided to levy the tax upon themselves. Subsequently the Legislature has made appropriations for the building of a first-class stone and iron fence and for the laying of a concrete sidewalk around the grounds.

The entire amount expended by the State for grounds, and for the construction of the present capitol, as shown by the reports of the Controller, is $2,590,460.19.

The present Constitution provides, in section one of article twenty: "The City of Sacramento is hereby declared to be the seat of government of this State, and shall so remain until changed by law; but no law changing the seat of government shall be valid or binding unless the same be approved and ratified by a majority of the qualified electors of the State voting therefor at a general State election, under such regulation and provisions as the Legislature, by a two-thirds vote of each house, may provide, submitting the question of change to the people."

Proposed Removal to San Jose, 1893-1903.—March 11, 1893, E. C. Seymour introduced Senate Constitutional Amendment No. 23, to submit to the people a proposed amendment to the effect that San José "is hereby declared to be the seat of government," on condition "that the State shall receive a donation of a site of not less than ten acres and one million dollars before such removal shall be had" from Sacramento. The Governor, Secretary of State, and Attorney-General were to be authorized to approve the site, and upon their approval and the payment of the money into the State Treasury, the Legislature was to provide for the erection of the necessary capitol building and the removal of the seat of government. The amendment was adopted in the Senate on the 11th by a vote of twenty-seven to eight, and in the Assembly by a vote of fifty-seven to seven. On the 13th a motion to reconsider was laid on the table in the Assembly. The Supreme Court in the case of H. P. Livermore vs. E. G. Waite, Secretary of State (102 Cal. 113), on March 29, 1894, in an action to prevent the Secretary of State from certifying the amendment to the various County Clerks or from doing any act submitting it to the people, decided that it was invalid.

On January 28, 1903, Louis Oneal introduced Senate Constitutional Amendment No. 16, which provided that after the first Monday in January, 1907, Sacramento should cease to be the seat of government and that San José should become and be the seat of government, to so remain until changed by law. February 17th the proposition was reported by the committee without recommendation, and on March 2d it was refused adoption in the Senate, by a vote of thirteen ayes to twenty-five noes. Eli Wright introduced a similar amendment in the Assembly (Constitutional Amendment No. 28) on February 14th. On the 24th it was reported without recommendation by a majority of the committee, and on March 6th it was withdrawn by the author.

HISTORY OF THE GREAT SEAL OF THE STATE OF CALIFORNIA.

At the time when the question of designing the great seal for the new State was being agitated in the Constitutional Convention which met in Monterey in 1849, there happened to be sojourning temporarily in that little town an accomplished and cultivated officer of the United States Army, Major Robert Selden Garnett. He was a gentleman of modest demeanor, and excelled in the use of his pencil. One evening he sketched a design for a seal of the State, and it was exhibited to various members of the convention. One of the delegates asked leave to present it to the body, but the quiet Major declined, upon the ground that he believed that a knowledge of the source from whence it had come would prevent its adoption. There existed at that time quite a hostility between the military authorities and the nascent civil powers, and there was an especial



distrust of the secret mission of Thomas Butler King, with which Garnett was understood to be connected. Caleb Lyon, one of the clerks of the convention, learned of the design, and readily obtained the consent of Garnett to appropriate it and present it as his own production. As the design came from the hands of its author, it was chaste and beautiful, and somewhat different from the present seal. It represented the figure of Minerva, with the Golden Gate, and a ship in full sail in the foreground; and the Sierra Nevada range in the background, with the word "Eureka" above. The design was referred to a committee, and on September 29, 1849, the report of the committee was considered by the convention. W. E. Shannon deemed the design a most happy one, but more appropriate for a coat of arms than for a seal. He said that it was unusual for a State seal to contain a motto, and that it ordinarily comprehended the main emblems, and the words "Great Seal of the State." An explanation accompanying the design was entered in the Journal, as follows:

"Around the bend of the ring are represented thirty-one stars, being the number of States of which the Union will consist upon the admission of California. The foreground figure represents the Goddess Minerva, having sprung full grown from the brain of Jupiter. She is introduced as a type of the political birth of the State of California, without having gone through the probation of a territory. At her feet crouches a grizzly bear feeding upon the clusters from a grapevine, emblematic of the peculiar characteristics of the country. A miner is engaged with his rocker and bowl at his side, illustrating the golden wealth of the Sacramento, upon whose waters are seen shipping, typical of commercial greatness; and the snow-clad peaks of the Sierra Nevada make up the background, while above is the Greek motto 'Eureka' (I have found it), applying either to the principle involved in the admission of the State, or the success of the miner at work."

After various amendments had been suggested, the matter was laid on the table. On October 2d the report of the committee was again considered. Rodman M. Price submitted a resolution that the design for the seal reported by the committee be accepted. O. M. Wozencraft submitted the following, which was rejected: "That the seal be amended by striking out the figures of the gold-digger and the bear and introducing instead bags of gold and bales of merchandise." M. G. Vallejo submitted an amendment that the bear be taken out of the design; or, if it do remain, that it be represented as made fast by a lasso in the hands of a vaquero.

After a debate, the amendment proposed by Vallejo was rejected by a vote of sixteen to twenty-one. Price's resolution was then adopted. W. S. Sherwood moved that the seal be the "coat of arms" of the State of California, and the motion was then carried by a vote of twenty-one to sixteen. Price then submitted a resolution that Lyon be authorized to superintend the engraving of the seal; that he furnish the same, in the shortest possible time, to the Secretary of the Convention, with a press and all necessary appendages, and that the sum of $1,000 be advanced to him in full compensation for the design and seal. This resolution was not considered until the 11th, when a substitute was adopted, authorizing Lyon to superintend the engraving and to furnish the seal as soon as possible to the Secretary of the Convention, to be delivered to the Secretary of State under the Constitution; and the sum of $1,000 was to be paid, in full compensation for the design, seal, press, and all appendages. It was also resolved that the words "The Great Seal of the State of California" be added to the design. Henry W. Halleck inquired if any gentleman present knew what had become of the original design, and that the gentleman by whom it was designed (Major Garnett) requested that it should be found if possible and handed to the gentleman who occupied the chair. Mr. Sherwood said that he believed the seal was not the entire production of the gentleman who had been authorized to have it engraved, and that Lyon did not claim it as such. He said that the original design had been given to Lyon by a gentleman who did not wish his name to be made public, but expressed a desire, in a confidential letter to Lyon, that he (Lyon) might be known as the author.

The bear was added chiefly to gratify Major J. R. Snyder and the men of the Bear Flag revolution. Then was added the figure of a man with an uplifted pick-ax, as an emblem of the great mining interests of the country.

It seems that Lyon either did not get the $1,000 voted him by the convention, or that he wanted to be paid again. The following article was published in the "Alta California" of February 19, 1850, and presumably written by Edward Gilbert, the editor, a member of the Constitutional Convention, and one of our first Congressmen:

"We observe that a petition has been made to the Legislature, on behalf of Caleb Lyon, for $1,000 for the State seal, 'designed and executed by him.' It may as well be understood at once that if any credit belongs to any person for the design of the seal, it is not to Caleb Lyon, of Lyonsdale. The original design for the seal was made by an officer of the army, sojourning temporarily at Monterey during the time the convention was in session. When the subject of a seal was mooted, this design was shown to various members of the convention, who suggested some emendations and the insertion of other matters. These were drawn in by the original designer, who did not wish it to be known who was the author, and the seal was presented by Mr. Lyon. After a pretty hard fight it was adopted, and $1,000 appropriated to Mr. Lyon to procure a die and proper press. This duty he performed after a fashion. The design was marred in the

engraving; the die was not sunk near deep enough, and the press was not sufficiently powerful for the purpose. The commissions of the congressional delegation were without the slightest impress of the seal before they left the country. If we are not very much mistaken, Mr. Lyon, of Lyonsdale, received his money out of the Civil Fund, and is now conveying it to the sylvan retreats of Lyonsdale. But this has nothing to do with the paternity of the seal. All we wish to state, and that most distinctly, is that Mr. Lyon has no right or title to the honor of either designing or executing the seal any more than the Khan of Tartary."

In October, 1855, a peculiar complication occurred between Governor Bigler and the Secretary of State, James W. Denver. Under the Constitution, as it then stood, the Secretary of State was the appointee of the Governor. Denver had been appointed by Bigler on February 19, 1853. Afterward a difference arose between the Governor and Secretary of State. Denver had been elected to Congress in 1854, and on October 5, 1855, Bigler addressed a letter to Denver demanding the great seal of State, and said that he desired to keep it in his own office, where he claimed the Constitution contemplated that it should be kept. On the same day Denver replied, declining to permit the seal to pass out of his possession, and immediately departed for Washington to attend to his congressional duties, leaving his deputy in charge of the Secretary's office. He also left a resignation, to take effect November 5th. On the 6th of October the Governor again visited the office of the Secretary, demanded the seal of the deputy, and was again refused its possession. He then handed to the deputy the commission of Charles H. Hempstead as Secretary of State, and directed the deputy to affix to it the seal, but the deputy refused to do so, on the ground that it was a constitutional office, and could not be vacated except by death, resignation, or impeachment. The deputy of Denver held possession of the office for a month, during which time his acts were not recognized as valid by the Governor, and it is said that the latter caused a duplicate great seal to be made, with which his official acts were attested by his newly appointed Secretary. Years afterward it was stated that forged patents for State lands were in circulation, and that one of these old seals had been stolen and used for attesting them. However this may be, there are two dies of the State seal in the possession of the Secretary of State at this time.

In 1858 the State seal was damaged so that it failed to give a true impression, and a bill was introduced in the Senate by Mr. Thom to authorize the Secretary of State to procure a new seal, to be engraved on steel, and to be substituted for and used instead of the seal then in existence; and requiring him to destroy the then State seal in the presence of the Governor and Controller. The bill was accompanied with a design which reduced the size of the seal a twelfth part of an inch, and to admit of this contraction some of the details of the original design were omitted. The bear was made to crouch submissively at the feet of Minerva, the miner's cradle was left out, and the miner was brought nearer the water. On March 10, 1858, the Senate amended the bill by providing that the design and size should be the same as in the then seal; and on April 16th another amendment was adopted that "the design of the present seal shall be preserved intact in the new one, but the size thereof shall be reduced six tenths of an inch, so that the new seal when completed shall be three and three tenths of an inch in diameter." The bill with this amendment passed the Senate on the 31st, but it was not considered in the House.

Garnett, the designer of the original seal, was born in Virginia about 1821; entered West Point in 1837; graduated twenty-seventh in his class July 1, 1841, and appointed Brevet Second Lieutenant of artillery; was assistant instructor of infantry tactics at the military academy from July, 1843, to October, 1844; was Aid-de-Camp to General Wool in 1845, and distinguished himself in the battles of Palo Alto and Resaca de la Palma; was promoted to a first lieutenancy August 18, 1846; was Aid-de-Camp to General Taylor during the Mexican War and until 1849; breveted Captain and Major for gallant and meritorious conduct at Monterey and Buena Vista; transferred to the infantry in 1848; promoted to a captaincy in 1851; from 1852 to 1854 was commandant of the corps of cadets and instructor of infantry tactics at West Point; appointed Captain of the First Regiment Cavalry in 1855, and Major of the Ninth Infantry in the same month; was commander in the operations against the Indians on Puget Sound in 1856, and com-

manded the Yakima expedition in 1858. At the breaking out of the Rebellion he took the side of the Confederates, was promoted to a brigadier-generalship and assigned to the Department of West Virginia. Here General McClellan attacked him, and after several days of alternate fighting and retreating, at the battle of Carrick's Ford, on July 15, 1861, Garnett was killed and his forces routed. His body was carefully cared for by the Federal commander, and after being embalmed was forwarded to his friends.

Caleb Lyon was appointed Consul to Shanghai, China, by President Polk in 1845. On his return to New York he served in both branches of the Legislature, and in 1853 was elected from that State to Congress. In 1864 he was appointed Governor of Idaho Territory, and retained the office three years. He died at Rossville, New York, on September 9, 1875. Of the members of the convention whose names figure in this article, W. E. Shannon died of cholera at Sacramento on November 3, 1850, at the age of twenty-eight. Rodman M. Price was afterward elected Governor of New Jersey. General Vallejo died at Sonoma, January 18, 1890. Winfield S. Sherwood was afterward a District Judge, and died in Sierra County on June 25, 1870. Snyder held many important public positions, removed to Sonoma County, conducted an extensive vineyard, and died there April 29, 1878. Halleck was at that time the Secretary of State under the military government. He afterward practiced law in San Francisco, and in July, 1862, was appointed General-in-Chief of all the armies of the United States. He held that position until March 12, 1864, when General Grant was made Lieutenant-General. He died in Louisville, Kentucky, January 9, 1872.

OFFICERS OF THE STATES AND TERRITORIES.

ALABAMA. (MONTGOMERY.)

Office.	Name.	Pol.	Term Began.	Term Ends.	Salary.
Governor	William D. Jelks	D	Jan. 19, '03	Jan. 19, '07	$5,000 00
Lieutenant-Governor	R. M. Cunningham	D	Jan. 19, '03	Jan. 19, '07	$4 pr diem
Secretary of State and Supt. State Printing	J. Thomas Heflin	D	Jan. 19, '03	Jan. 19, '07	$1,800 00
Auditor	Thomas L. Sowell	D	Jan. 19, '03	Jan. 19, '07	2,400 00
Treasurer	J. Craig Smith	D	Jan. 19, '03	Jan. 19, '07	2,100 00
Attorney-General	Massey Wilson	D	Jan. 19, '03	Jan. 19, '07	2,500 00
Supt. Public Instruction	Isaac W. Hill	D	Jan. 19, '03	Jan. 19, '07	2,250 00
Chief Justice	Thos. N. McClellan	D	----------	1904	3,600 00
Associate Justice	Jonathan Haralson	D	----------	1904	3,600 00
Associate Justice	J. R. Dowdell	D	----------	1904	3,600 00
Associate Justice	John R. Tyson	D	----------	1904	3,600 00
Associate Justice	H. A. Sharpe	D	----------	1904	3,600 00
Clerk of Supreme Court	Robert F. Legon	D	----------	----------	Fees

ALASKA. (SITKA.)

Governor	John G. Brady	R	June 6, '00	June 5, '04	$5,000 00
Surveyor-General and Secretary of Alaska	William L. Distin	R	June 6, '00	June 5, '04	4,000 00
U. S. District Judge, Div. No. 1, Juneau	Melville C. Brown	R	----------	----------	5,000 00
U. S. District Judge, Div. No. 2, Nome	Albert Moore	R	----------	----------	5,000 00
U. S. District Judge, Div. No. 3, Valdez	James Wickersham	R	----------	----------	5,000 00

ARIZONA. (PHŒNIX.)

Governor	Alexander O. Brodie	R	July 1, '02	July 1, '06	$3,000 00
Secretary of Territory	Isaac T. Stoddard	R	Jan. 13, '02	Jan. 13, '06	*a* 1,800 00
Auditor	W. F. Nichols	R	Feb. 4, '03	Feb. 4, '05	2,500 00
Treasurer	Isaac M. Christy	R	Feb. 10, '03	Feb. 10, '05	2,500 00
Attorney-General	E. W. Wells	R	Feb. 11, '03	Feb. 11, '05	1,200 00
Surveyor-General (U. S. officer)	Hugh H. Price	R	----------	----------	2,000 00
Supt. Public Instruction	Nelson G. Layton	R	Feb. 6, '03	Feb. 6, '05	1,800 00
Chief Justice	Edward Kent	R	----------	----------	4,000 00
Associate Justice	Richard E. Sloan	R	----------	----------	4,000 00
Associate Justice	Fletcher M. Doan	R	----------	----------	4,000 00
Associate Justice	George R. Davis	R	----------	----------	4,000 00
Clerk of Supreme Court	Shelby M. Cullom	R	----------	----------	Fees

(*a*) And fees.

ARKANSAS. (Little Rock.)

Office.	Name.	Pol.	Term Began.	Term Ends.	Salary.
Governor	Jefferson Davis	D	Jan. 12, '03	Jan. 12, '05	$3,000 00
Lieutenant-Governor	O. N. Killough	D	Apr. 30, '03	(a)	
Secretary of State	John W. Crockett	D	Jan. 12, '03	Jan. 12, '05	2,250 00
Auditor	T. C. Monroe	D	Jan. 12, '03	Jan. 12, '05	2,250 00
Treasurer	H. C. Tipton	D	Jan. 12, '03	Jan. 12, '05	2,250 00
Attorney-General	G. W. Murphy	D	Jan. 12, '03	Jan. 12, '05	2,500 00
Land Commissioner	F. E. Conway	D	Oct. 31, '02	Oct. 31, '04	1,800 00
Supt. Public Instruction	J. H. Hinemon	D	Oct. 31, '02	Oct. 31, '04	2,500 00
Chief Justice	H. G. Bunn	D	Sept., 1896	1904	3,000 00
Associate Justice	S. P. Hughes	D	Sept., 1896	1904	3,000 00
Associate Justice	C. D. Wood	D	Sept., 1900	1908	3,000 00
Associate Justice	B. B. Battle	D	Sept., 1902	1910	3,000 00
Associate Justice	J. E. Reddick	D	Sept., 1898	1906	3,000 00
Clerk of Supreme Court	P. D. English	D			Fees

(a) When next General Assembly adjourns.

COLORADO. (Denver.)

Governor	James H. Peabody	R	Jan. 13, '03	Jan., 1905	$5,000 00
Lieutenant-Governor	Warren A. Haggott	R	Jan. 13, '03	Jan., 1905	1,000 00
Secretary of State	James Cowie	R	Jan. 13, '03	Jan., 1905	3,000 00
Auditor	John A. Holmberg	R	Jan. 13, '03	Jan., 1905	2,500 00
Treasurer	Whitney Newton	R	Jan. 13, '03	Jan., 1905	6,000 00
Attorney-General	Nathan C. Miller	R	Jan. 13, '03	Jan., 1905	3,000 00
Surveyor-General	John F. Vivian	R	Appointed		3,000 00
Supt. Public Instruction	Helen L. Grenfell	D	Jan. 13, '03	Jan., 1905	3,000 00
Supt. State Printing	W. A. Platt	R	Appointed		1,500 00
Chief Justice	John Campbell	R	Jan. 8, '95	Jan., 1905	5,000 00
Associate Justice	William H. Gabbert	D	Jan., 1898	Jan., 1907	5,000 00
Associate Justice	Robert W. Steele	S R	Jan. 10, '01	Jan., 1910	5,000 00
Clerk of Supreme Court	Horace G. Clark	D	Appointed		3,000 00

Regular terms expire on second Tuesday in January, 1905.

CONNECTICUT. (Hartford.)

Governor	A. Chamberlain	R	Jan., 1903	Jan., 1905	$4,000 00
Lieutenant-Governor	Henry Roberts	R	Jan., 1903	Jan., 1905	500 00
Secretary of State	Charles R. Vinal	R	Jan., 1903	Jan., 1905	1,500 00
Comptroller	Wm. E. Seeley	R	Jan., 1903	Jan., 1905	1,500 00
Treasurer	Henry H. Gallup	R	Jan., 1903	Jan., 1905	1,500 00
Attorney-General	Wm. A. King	R	Jan., 1903	Jan., 1907	4,000 00
Chief Justice	David Torrance		1901	1909	4,500 00
Associate Justice	Frederic B. Hall		1899	1907	4,000 00
Associate Justice	Simeon E. Baldwin		1901	1909	4,000 00
Associate Justice	Wm. Hamersley		1902	1910	4,000 00
Associate Justice	Samuel O. Prentice		1901	1909	4,000 00
Clerk of Supreme Court	Clerk of each county.				

DELAWARE. (Dover.)

Governor	John Hunn	R	Jan., 1901	Jan., 1905	$2,000 00
Lieutenant-Governor	Philip L. Cannon	R	Jan., 1901	Jan., 1905	Fees
Secretary of State	Caleb R. Layton	R	During plea	sure Gov'nor	a 1,000 00
Auditor	Purnal B. Norman	R	Jan., 1903	Jan., 1905	1,250 00
Treasurer	Martin B. Burris	R	Jan., 1903	Jan., 1905	a 1,450 00
Attorney-General	Herbert H. Ward	R	Jan., 1901	Jan., 1905	2,000 00
Supt. Public Instruction	(3—1 for each county)				1,200 00
Chief Justice	Charles B. Lore		June, 1897	12 years	4,500 00
Associate Justice	Ignatius C. Grubb		June, 1897	12 years	4,000 00
Associate Justice	Wm. C. Spruance		June, 1897	12 years	4,000 00
Associate Justice	James Pennewill		June, 1897	12 years	4,000 00
Associate Justice	Wm. H. Boyce		June, 1897	12 years	4,000 00
Clerk of Supreme Court	Wm. H. Moore		Jan., 1910	4 years	Fees

(a) And fees.

FLORIDA. (TALLAHASSEE.)

Office.	Name.	Pol.	Term Began.	Term Ends.	Salary.
Governor	William S. Jennings	D	Jan. 8, '01	Jan., 1905	$3,500 00
President of the Senate(a)	Frank Adams	D	May 7, '03	May, 1905	(b)
Secretary of State	H. Clay Crawford	D	Jan. 24, '02	Jan., 1905	c 2,500 00
Controller	A. C. Croom	D		Jan., 1905	2,500 00
Treasurer	W. V. Knott	D			c 2,500 00
Attorney-General	J. B. Whitfield	D			2,000 00
Supt. Public Instruction	W. N. Sheats	D	Jan. 8, '01	4 years	2,500 00
Auditor	W. H. Ellis	D	May 29, '03	4 years	2,000 00
Chief Justice	R. Fenwick Taylor	D	Jan. —, '98	6 years	3,000 00
Associate Justice	W. A. Hocker	D	Jan. 6, '03	6 years	3,000 00
Associate Justice	F. B. Carter	D	Jan. 8, '01	6 years	3,000 00
Associate Justice	R. S. Cockrell	D	Dec. 1, '02	June, 1905	3,000 00
Associate Justice	E. C. Maxwell	D	Dec. 1, '02	June, 1905	3,000 00
Associate Justice	T. M. Shackelford	D	Dec. 1, '02	June, 1905	3,000 00
Clerk of Supreme Court	B. B. Wilson	D	During plea	sure of Court	(d)

Regular terms expire on first Tuesday after first Monday in January, 1905.
(a) Governor in case of decease or impeachment. (b) $6.00 per diem while Senate is in session. (c) Allowed certain fees. (d) Paid by fees, except as Supreme Court Librarian.

GEORGIA. (ATLANTA.)

Governor	J. M. Terrell	D	Oct., 1902	Oct., 1904	$3,000 00
Secretary of State	Philip Cook	D	Oct., 1902	Oct., 1904	2,000 00
Controller-General	W. A. Wright	D	Oct., 1902	Oct., 1904	2,000 00
Treasurer	R. E. Park	D	Oct., 1902	Oct., 1904	2,000 00
Attorney-General	J. C. Hart	D	Oct., 1902	Oct., 1904	2,000 00
Surveyor-General	Philip Cook	D	Oct., 1902	Oct., 1904	
Supt. Public Instruction	R. A. Merritt	D	Oct., 1902	Oct., 1904	2,000 00
Chief Justice	T. J. Simmons	D	Oct., 1902	Oct., 1904	3,000 00
Associate Justice	J. S. Lamar				3,000 00
Associate Justice	W. H. Fish				3,000 00
Associate Justice	A. H. Cobb				3,000 00
Associate Justice	John S. Candler				3,000 00
Clerk of Supreme Court	Z. B. Harrison				Fees

IDAHO. (BOISE.)

Office.	Name.	Pol.	Term Began.	Term Ends.	Salary.	Salary in Effect Jan. 2, '05.
Governor	John T. Morrison	R	Jan. 5, '03	Jan. 2, '05	$3,000 00	$5,000 00
Lieutenant-Governor	James M. Stevens	R	Jan. 5, '03	(a)		
Secretary of State	Will H. Gibson	R	Jan. 5, '03	Jan. 2, '05	1,800 00	2,400 00
Auditor	Theodore Turner	R	Jan. 5, '03	Jan. 2, '05	1,800 00	2,400 00
Treasurer	H. N. Coffin	R	Jan. 5, '03	Jan. 2, '05	1,000 00	4,000 00
Attorney-General	John A. Bagley	R	Jan. 5, '03	Jan. 2, '05	2,000 00	3,000 00
Supt. Pub. Instruct'n	May L Scott	R	Jan. 5, '03	Jan. 2, '05	1,500 00	2,400 00
Chief Justice	I. N. Sullivan	R	Jan. 2, '99	Jan. 2, '05	3,000 00	4,000 00
Associate Justice	Chas. O. Stockslager	D	Jan. 7, '01	Jan. 7, '07	3,000 00	4,000 00
Associate Justice	James F. Ailshie	R	Jan. 5, '03	Jan. 4, '09	3,000 00	4,000 00
Clerk Supreme Court	Sol. Hasbrouck	R	Jan. 5, '03	Jan. 2, '05	2,500 00	

(a) Resigned, and appointed District Judge.

ILLINOIS. (SPRINGFIELD.)

Office.	Name.	Pol.	Term Began.	Term Ends.	Salary.
Governor	Richard Yates	R	Jan., 1901	Jan., 1905	$6,000 00
Lieutenant-Governor	W. A. Northcott	R	Jan., 1901	Jan., 1905	1,000 00
Secretary of State	James A. Rose	R	Jan., 1901	Jan., 1905	3,500 00
Auditor	Jas. S. McCullough	R	Jan., 1901	Jan., 1905	3,500 00
Treasurer	Fred A. Busse	R	Jan., 1903	Jan., 1905	3,500 00
Attorney-General	Howland J. Hamlin	R	Jan., 1901	Jan., 1905	3,500 00
Supt. Public Instruction	Alfred Bayliss	R	Jan., 1903	Jan., 1907	3,500 00
Supt. State Printing	Charles P. Burton	R	Appointed		

ILLINOIS—Continued.

Office.	Name.	Pol.	Term Began.	Term Ends.	Salary.
Chief Justice	John P. Hand	R	June, 1900	June, 1909	$7,000 00
Associate Justice	Carroll C. Boggs	D	June, 1897	June, 1906	7,000 00
Associate Justice	James B. Ricks	D	June, 1901	June, 1906	7,000 00
Associate Justice	Jacob W. Wilkin	R	June, 1897	June, 1906	7,000 00
Associate Justice	Guy C. Scott	D	June, 1903	June, 1912	7,000 00
Associate Justice	Jas. H. Cartwright	R	June, 1897	June, 1906	7,000 00
Associate Justice	Benj. D. Magruder	R	June, 1897	June, 1906	7,000 00
Clerk of Supreme Court	Christopher Mamer	R	Jan., 1903	Jan., 1909	Fees

INDIANA. (INDIANAPOLIS.)

Governor	Winfield T. Durbin	R	Jan., 1901	1905	*a* $5,000 00
Lieutenant-Governor	Newton W. Gilbert	R	Jan., 1901	1905	1,000 00
Secretary of State	Daniel E. Storms	R	Jan. 17, '03	Jan. 17, '05	6,500 00
Auditor	David E. Sherrick	R	Jan. 26, '03	Jan. 26, '05	7,500 00
Treasurer	Nathaniel U. Hill	R	Feb. 10, '03	Feb. 10, '05	6,500 00
Attorney-General	Charles W. Miller	R	Jan. 1, '03	Jan. 1, '05	7,500 00
Supt. Public Instruction	Fassett A. Cotton	R	Mar. 15, '03	Mar. 15, '05	2,500 00
Chief Justice	John V. Hadley	R			5,000 00
Associate Justice	James H. Jordan	R			5,000 00
Associate Justice	Alexander Dowling	R			5,000 00
Associate Justice	Leander J. Monks	R			5,000 00
Associate Justice	John H. Gillett	R			5,000 00
Clerk of Supreme Court	Robert A. Brown	R	Jan. 1, '03	Jan. 1, '07	5,000 00

(*a*) And $1,800 for house rent.

IOWA. (DES MOINES.)

Governor	Albert B. Cummins	R	Jan., 1902	Jan., 1904	$3,000 00
Lieutenant-Governor	John Herriott	R	Jan., 1902	Jan., 1904	(*a*)
Secretary of State	William B. Martin	R	Jan. 5, '03	Jan. 2, '05	2,200 00
Auditor of State	Beryl F. Carroll	R	Jan. 5, '03	Jan. 2, '05	2,200 00
Treasurer	Gilbert S. Gilbertson	R	Jan. 5, '03	Jan. 2, '05	2,200 00
Attorney-General	Charles W. Mullan	R	Jan. 5, '03	Jan. 2, '05	4,000 00
Supt. Public Instruction	Richard C. Barrett	R	Jan. 6, '02	Jan. 4, '04	2,200 00
State Printer	Bernard Murphy	R	Jan. 1, '03	Dec. 31, '04	Profits
Chief Justice	Charles A. Bishop	R	Jan. 1, '03	Dec. 31, '03	6,000 00
Associate Justice	Horace E. Deemer	R	Jan. 1, '99	Dec. 31, '04	6,000 00
Associate Justice	John C. Sherwin	R	Jan. 1, '00	Dec. 31, '05	6,000 00
Associate Justice	Emlin McClain	R	Jan. 1, '01	Dec. 31, '06	6,000 00
Associate Justice	Silas M. Weaver	R	Jan. 1, '02	Dec. 31, '07	6,000 00
Associate Justice	Scott M. Ladd	R	Jan. 1, '03	Dec. 31, '08	6,000 00
Clerk of Supreme Court	John C. Crockett	R	Jan. 5, '03	Jan. 7, '07	2,200 00

(*a*) Receives $1,100 every two years as President of the Senate.

Governor, Secretary of State, Auditor of State, and Treasurer of State form the Executive Council, for which they each receive $500 a year additional salary. Governor also receives $600 a year for house rent. Governor's salary after January 4, 1904, will be $5,000.

KANSAS. (TOPEKA.)

Governor	W. J. Bailey	R	Jan., 1903	Jan., 1905	$3,000 00
Lieutenant-Governor	D. J. Hanna	R	Jan., 1903	Jan., 1905	700 00
Secretary of State	J. R. Burrow	R	Jan., 1903	Jan., 1905	2,500 00
Auditor of State	Seth G. Wells	R	Jan., 1903	Jan., 1905	2,500 00
Treasurer	T. T. Kelly	R	Jan., 1903	Jan., 1905	2,500 00
Attorney-General	C. C. Coleman	R	Jan., 1903	Jan., 1905	2,500 00
Supt. of Insurance	Charles H. Luling	R	Jan., 1903	Jan., 1905	2,500 00
Supt. Public Instruction	I. L. Dayhoff	R	Jan., 1903	Jan., 1905	2,500 00
State Printer	George A. Clark	R	Jan., 1903	Jan., 1905	Fees
Chief Justice	W. A. Johnston	R	Jan., 1901	Jan., 1907	3,000 00
Associate Justice	H. F. Mason	R	Jan., 1903	Jan., 1909	3,000 00
Associate Justice	W. R. Smith	R	Jan., 1899	Jan., 1905	3,000 00
Associate Justice	J. C. Pollock	R	Jan., 1903	Jan., 1909	3,000 00
Associate Justice	A. L. Greene	R	Jan., 1903	Jan., 1909	3,000 00
Associate Justiee	E. W. Cunningham	R	Jan., 1903	Jan., 1905	3,000 00
Associate Justice	Rosseay A. Burch	R	Jan., 1903	Jan., 1907	3,000 00

For compensation of the State Printer see Chapter 99, Article 13, General Statutes 1901.

The term of a Justice of the Supreme Court is six years.

KENTUCKY. (FRANKFORT.)

Office.	Name.	Pol.	Term Began.	Term Ends.	Salary.
Governor	J. C. W. Beckham (*a*)	D	Feb. 4, '00	Jan., 1904	$6,500 00
Lieutenant-Governor	N. N. Utley (*b*)				
Secretary of State	C. B. Hill	D	Jan., 1900	Jan., 1904	3,000 00
Auditor	Gus. G. Coulter	D	Jan., 1900	Jan., 1904	3,600 00
Treasurer	S. W. Hager	D	Jan , 1900	Jan., 1904	3,600 00
Attorney-General	Clifton J. Pratt	R	Jan., 1900	Jan., 1904	4,000 00
Supt. Public Instruction	H. V. McChesney	D	Jan., 1900	Jan., 1904	2,500 00
Chief Justice	A. R. Burnam				5,000 00
Associate Justice	Thomas H. Paynter				5,000 00
Associate Justice	J. P. Hobson				5,000 00
Associate Justice	Ed. C. O'Rear				5,000 00
Associate Justice	Henry S. Barker				5,000 00
Associate Justice	W. E. Settle				5,000 00
Associate Justice	T. J. Nunn				5,000 00
Clerk of Supreme Court	Som. J. Shackleford				4,000 00

(*a*) Successor to William Goebel, assassinated. (*b*) By virtue of being Speaker pro tem. of Senate.

LOUISIANA. (BATON ROUGE.)

Governor	W. W. Heard	D	May, 1900	May, 1904	*a* $5,000 00
Lieutenant-Governor	Albert Estopinal	D	May, 1900	May, 1904	1,500 00
Secretary of State	J. T. Michel	D	May, 1900	May, 1904	*b* 1,800 00
Auditor	W. S. Frazee	D	May, 1900	May, 1904	2,500 00
Treasurer	L. E. Smith	D	May, 1900	May, 1904	2,000 00
Attorney-General	Walter Guion	D	May, 1900	May, 1904	3,500 00
Supt. Public Instruction	J. V. Calhoun	D	May, 1900	May, 1904	2,000 00
Chief Justice	Francis T. Nicholls	D		Apr., 1904	5,000 00
Associate Justice	Joseph A. Breaux	D		Apr., 1914	5,000 00
Associate Justice	N. C. Blanchard	D		Apr., 1912	5,000 00
Associate Justice	Frank A. Monroe	D		Apr., 1908	5,000 00
Associate Justice	O. O. Provosty	D		Apr., 1910	5,000 00
Clerk of Supreme Court	Thos. McC. Hyman	D			

(*a*) And mansion. (*b*) And fees.

MAINE. (AUGUSTA.)

Governor	John Fremont Hill	R	Jan., 1903	Jan., 1905	$2,000 00
Secretary of State	Byron Boyd	R	Jan., 1903	Jan., 1905	1,500 00
Auditor	(Council of seven)	R			
Treasurer	Oramandal Smith	R	Jan., 1903	Jan., 1905	2,000 00
Attorney-General	George M. Seiders	R	Jan., 1903	Jan., 1905	1,000 00
Supt. Public Instruction	W. W. Stetson	R	Jan., 1901	Jan., 1904	1,500 00
Supt. State Printing	Burleigh & Flynt	R	Jan., 1903	Jan., 1905	
Chief Justice	Andrew P. Wiswell	R	Jan., 1900	Jan. 2, '07	5,000 00
Associate Justice	Albert R. Savage	R	May, 1897	May 14, '04	5,000 00
Associate Justice	Sewall C. Strout	R	Apr., 1901	Apr. 12, '08	5,000 00
Associate Justice	Lucilius A. Emery	R	Oct., 1897	Oct. 5, '04	5,000 00
Associate Justice	Wm. P. Whitehouse	R	Apr., 1897	Apr. 23, '04	5,000 00
Associate Justice	Henry C. Peabody	R	Nov., 1900	Nov. 20, '07	5,000 00
Associate Justice	Frederick A. Powers	R	Jan., 1900	Jan. 2, '07	5,000 00
Associate Justice	Albert M. Spear	R	Mar., 1902	Mar. 1, '09	5,000 00

MARYLAND. (ANNAPOLIS.)

Governor	John Walter Smith	D	1900	1904	$4,500 00
Secretary of State	Wilfred Bateman	D	1900	1904	2 000 00
Controller	Joshua W. Hering	D	1902	1904	2,500 00
Treasurer	Murray Vandiver	D	1902	1904	2,500 00
Attorney-General	Isidor Rayner	D	1900	1904	3,000 00
Supt. Public Instruction	M. Bates Stephens	D	1902	1906	3,000 00
Chief Justice	James McSherry	D	1888	1903	4,500 00
Associate Justice	Henry Page	D	1893	1908	4,500 00
Associate Justice	James A. Pearce	D	1897	1912	4,500 00
Associate Justice	David Fowler	D	1889	1904	4,500 00
Associate Justice	A. Hunter Boyd	D	1893	1908	4,500 00
Associate Justice	I. Thomas Jones	D	1899	1914	4,500 00
Associate Justice	John P. Briscoe	D	1891	1906	4,500 00
Associate Justice	Sam'l D. Schmucker	R	1899	1914	4,500 00
Clerk of Court of Appeals	Thomas Parran	R	1901	1907	3,000 00

MASSACHUSETTS. (BOSTON.)

Office.	Name.	Pol.	Term Began.	Term Ends.	Salary.
Governor	John L. Bates	R	Jan. 7, '03	Jan. 6, '04	$8,000 00
Lieutenant-Governor	Curtis Guild, Jr.	R	Jan. 7, '03	Jan. 6, '04	2,000 00
Secretary of State	William M. Olin	R	Jan. 21, '03	Jan. 20, '04	3,500 00
Auditor	Henry E. Turner	R	Jan. 21, '03	Jan. 20, '04	3,500 00
Treasurer	Edward S. Bradford	R	Jan. 21, '03	Jan. 20, '04	5,000 00
Attorney-General	Herbert Parker	R	Jan. 21, '03	Jan. 20, '04	5,000 00
Sec'y Board of Education	Frank A. Hill	R	Jan., '03	Jan., '04	4,500 00
Chief Justice	M. P. Knowlton	R	Dec. 17, '02		*a* 8,500 00
Associate Justice	James M. Morton	R	Sep. 17, '90		*a* 8,000 00
Associate Justice	John Lathrop	R	Jan. 28, '91	During	*a* 8,000 00
Associate Justice	James M. Barker	R	June 18, '91	good	*a* 8,000 00
Associate Justice	John W. Hammond	R	Sept. 7, '98	behavior.	*a* 8,000 00
Associate Justice	Wm. C. Loring	R	Sept. 7, '99		*a* 8,000 00
Associate Justice	Henry K. Braley	R	Dec. 24, '02		*a* 8,000 00
Clerk of Supreme Court	Henry A. Clapp	R	Jan. 1, '03	Jan. 1, '08	3,000 00

(*a*) And $500 traveling expenses.

MICHIGAN. (LANSING.)

Governor	Aaron T. Bliss	R	Jan. 1, '03	Dec. 31, '04	$4,000 00
Lieutenant-Governor	Alexander Maitland	R	Jan. 1, '03	Dec. 31, '04	(*a*)
Secretary of State	Fred M. Warner	R	Jan. 1, '03	Dec. 31, '04	800 00
Auditor-General	Perry F. Powers	R	Jan. 1, '03	Dec. 31, '04	3,000 00
Treasurer	Daniel McCoy	R	Jan. 1, '03	Dec. 31, '04	1,000 00
Attorney-General	Charles A. Blair	R	Jan. 1, '03	Dec. 31, '04	800 00
Supt. Public Instruction	Delos Fall	R	Jan. 1, '03	Dec. 31, '04	1,000 00
Chief Justice	Frank A. Hooker (*b*)	R	Jan. 1, '94	Dec. 31, '03	7,000 00
Associate Justice	Joseph B. Moore	R		Dec. 31, '05	7,000 00
Associate Justice	Wm. L. Carpenter	R	(*c*)	Dec. 31, '07	7,000 00
Associate Justice	Claudius B. Grant	R		Dec. 31, '09	7,000 00
Associate Justice	R. M. Montgomery	R		Dec. 31, '11	7,000 00
Clerk of Supreme Court	Charles C. Hopkins	R			*d* 300 00

(*a*) $3 per day during session of Legislature. (*b*) Re-elected April 6, 1903, for 10 years, from January 1, 1904, to December 31, 1913. (*c*) Elected November, 1902, to fill vacancy, caused by death of Charles D. Long. (*d*) And fees.

MINNESOTA. (ST. PAUL.)

Governor	Samuel R. Van Sant	R	Jan., 1903	Jan., 1905	$5,000 00
Lieutenant-Governor	Ray W. Jones	R	Jan., 1903	Jan., 1905	
Secretary of State	Peter E. Hanson	R	Jan., 1903	Jan., 1905	3,500 00
Auditor	Samuel G. Iverson	R	Jan., 1903	Jan., 1907	3,600 00
Treasurer	Julius H. Block	R	Jan., 1903	Jan., 1905	3,500 00
Attorney-General	Wallace B. Douglas	R	Jan., 1903	Jan., 1905	4,800 00
Supt. Public Instruction	John W. Olsen	R	Jan., 1903	Jan., 1905	3,000 00
Supt. State Printing	Arthur N. Dare	R	Jan., 1903	Jan., 1905	2,500 00
Chief Justice	Charles M. Start	R	Jan., 1901	Jan., 1907	5,000 00
Associate Justice	L. W. Collins	R	Jan., 1901	Jan., 1907	5,000 00
Associate Justice	John A. Lovely	R	Jan., 1900	Jan., 1906	5,000 00
Associate Justice	Calvin L. Brown	R	Jan., 1900	Jan., 1906	5,000 00
Associate Justice	Charles L. Leurs	R	Jan., 1900	Jan., 1906	5,000 00
Clerk of Supreme Court	C. A. Pidgeon	R	Jan., 1903	Jan., 1907	*a* 1,500 00

(*a*) And fees.

MISSISSIPPI. (JACKSON.)

Governor	A. H. Longino		Jan., 1900	Jan., 1904	$3,500 00
Lieutenant-Governor	J. T. Harrison		Jan., 1900	Jan., 1904	500 00
Secretary of State	J. W. Power		Jan., 1900	Jan., 1904	2,000 00
Auditor	W. Q. Cole		Jan., 1900	Jan., 1904	2,500 00
Treasurer	T. B. Lampton		Jan., 1900	Jan., 1904	2,500 00
Attorney-General	William Williams		Jan., 1900	Jan., 1904	2,500 00
Surveyor-General	E. H. Nall		Jan., 1900	Jan., 1904	1,800 00
Supt. Public Instruction	H. L. Whitfield		Jan., 1900	Jan., 1904	2,000 00
Chief Justice	A. H. Whitfield				4,500 00
Associate Justice	S. S. Calhoon				4,500 00
Associate Justice	Jeff Truly				4,500 00
Clerk of Supreme Court	E. W. Brown				*a* 400 00

(*a*) And fees.

MISSOURI. (JEFFERSON CITY.)

Office.	Name.	Pol.	Term Began.	Term Ends.	Salary.
Governor	Alex. M. Dockery	D	Jan. 3, '01	Jan., 1905	*b* $5,000 00
Lieutenant-Governor	Thos. L. Rubey (*a*)	D	May 5, '03	.....	*c* 1,000 00
Secretary of State	Sam B. Cook	D	Jan. 13, '03	Jan., 1905	3,000 00
Auditor	Albert O. Allen	D	Jan. 13, '03	Jan., 1905	3,000 00
Treasurer	Robert P. Williams	D	Jan. 13, '03	Jan., 1905	3,000 00
Attorney-General	Edward C. Crow	D	Jan. 13, '03	Jan., 1905	3,000 00
Supt. Public Instruction	Wm. T. Carrington	D	Jan. 13, '03	Jan., 1907	3,000 00
Com'rs Public Printing	Secretary of State, Auditor, and Treasurer.				
Chief Justice	W. M. Robinson	R	Jan. 1, '95	Jan., 1905	4,500 00
Associate Justice	Gavon D. Burgess	D	Jan. 1, '03	Jan., 1913	4,500 00
Associate Justice	Leroy B. Valliant	D	Jan. 1, '03	Jan., 1913	4,500 00
Associate Justice	Theodore Brace	D	Jan. 1, '97	Jan., 1907	4,500 00
Associate Justice	W. C. Marshall	D	Jan., 1899	Jan., 1909	4,500 00
Associate Justice	James B. Gantt	D	Jan., 1901	Jan., 1911	4,500 00
Associate Justice	James D. Fox	D	Jan., 1903	Jan., 1913	4,500 00

(*a*) John A. Lee was elected Lieutenant-Governor and served from January, 1901, to May 1, 1903; resigned, and Rubey, President pro tem. of Senate, succeeded. (*b*) And furnished mansion. (*c*) And $7 per diem during session.

MONTANA. (HELENA.)

Governor	Joseph K. Toole	D	Jan., 1901	Jan., 1905	$5,000 00
Lieutenant-Governor	Frank G. Higgins	D	Jan., 1901	Jan., 1905	(*a*)
Secretary of State	George M. Hays	D	Jan., 1901	Jan., 1905	3,000 00
Auditor	J. H. Calderhead	Pop.	Jan., 1901	Jan., 1905	3,000 00
Treasurer	A. H. Barret	D	Jan., 1901	Jan., 1905	3,000 00
Attorney-General	James Donovan	Pop.	Jan., 1901	Jan., 1905	3,000 00
Supt. Public Instruction	W. W. Welch	Lab.	Jan., 1901	Jan., 1905	2,500 00
Chief Justice	Theo. Brantley	R	Jan., 1899	Jan., 1905	5,500 00
Associate Justice	George R. Milburn	D	Jan., 1901	Jan., 1907	5,500 00
Associate Justice	Wm. L. Holloway	R	Jan., 1903	Jan., 1909	5,500 00
Clerk of Supreme Court	Henry G. Rickerts	D	Jan., 1899	Jan., 1905	2,000 00

(*a*) $10 per diem during sessions of Legislature.

NEBRASKA. (LINCOLN.)

Governor	John H. Mickey	R	Jan. 8, '03	Jan. 5, '05	$2,500 00
Lieutenant-Governor	E. G. McGilton	R	Jan. 8, '03	Jan. 5, '05	Per diem
Secretary of State	George W. Marsh	R	Jan. 8, '03	Jan. 5, '05	2,000 00
Auditor	Charles Weston	R	Jan. 8, '03	Jan. 5, '05	2,500 00
Treasurer	Peter Mortensen	R	Jan. 8, '03	Jan. 5, '05	2,500 00
Attorney-General	Frank N. Prout	R	Jan. 8, '03	Jan. 5, '05	2,000 00
Supt. Public Instruction	William K. Fowler	R	Jan. 8, '03	Jan. 5, '05	2,000 00
Supt. State Printing	Lou W. Frazier, sec'y	R	Jan. 8, '03	Jan. 5, '05	1,200 00
Chief Justice	John J. Sullivan	Pop.	Jan., 1898	Jan., 1904	2,500 00
Associate Justice	Silas A. Holcomb	Pop.	Jan., 1900	Jan., 1906	2,500 00
Associate Justice	Samuel H. Sedgwick	R	Jan., 1902	Jan., 1908	2,500 00
Clerk of Supreme Court	Lee Herdman	Pop.	Appoint'd	.....	*a* 1,800 00

(*a*) And fees.

NEVADA. (CARSON CITY.)

Governor	John Sparks	D	Jan. 6, '03	Jan. 6, '07	$4,000 00
Lieutenant-Governor	Lemuel Allen	D	Jan. 6, '03	Jan. 6, '07	1,800 00
Secretary of State	W. G. Douglass	R	Jan. 6, '03	Jan. 6, '07	2,400 00
Comptroller	S. P. Davis	D	Jan. 6, '03	Jan. 6, '07	2,400 00
Treasurer	D. M. Ryan	D	Jan. 6, '03	Jan. 6, '07	2,400 00
Attorney-General	J. G. Sweeney	D	Jan. 6, '03	Jan. 6, '07	2,000 00
Surveyor-General	E. D. Kelley	D	Jan. 6, '03	Jan. 6, '07	2,400 00
Supt. Public Instruction	Orvis Ring	R	Jan. 6, '03	Jan. 6, '07	2,000 00
Supt. State Printing	Andrew Maute	D	Jan. 6, '03	Jan. 6, '07	2,000 00
Chief Justice	C. H. Belknap	D	Jan. 6, '03	Jan. 6, '07	4,500 00
Associate Justice	A. L. Fitzgerald	D	Jan. 6, '03	Jan. 6, '07	4,500 00
Associate Justice	G. F. Talot	D	Jan. 6, '03	Jan. 6, '07	4,500 00
Clerk of Supreme Court	Eugene Howell	.....	.....	.....	.....

Wherever word Democratic appears there are two parties meant; namely, Silver and Democratic parties, composing what is designated as the Fusion Ticket.

NEW HAMPSHIRE. (CONCORD.)

Office.	Name.	Pol.	Term Began.	Term Ends.	Salary.
Governor	Nahum J. Bachelder	R	Jan., 1903	Jan., 1905	$2,000 00
Secretary of State	Edward N. Pearson.	R	Jan., 1903	Jan., 1905	3,000 00
Treasurer	Solon A. Carter	R	Jan., 1903	Jan., 1905	2,500 00
Attorney-General	Edwin G. Eastman.	R	Jan., 1902	Jan., 1907	2,200 00
Supt. Public Instruction	Channing Folsom	R	Sept., 1902	Sept., 1904	2,500 00
Chief Justice	Frank N. Parsons	R	July 1, '02	Sept. 3, '24	3,800 00
Associate Justice	William M. Chase	D	Mar. 28, '01	Dec. 28, '07	3,600 00
Associate Justice	Reuben E. Walker	R	Mar. 28, '01	Feb. 15, '21	3,600 00
Associate Justice	James W. Remick	R	Mar. 28, '01	Oct. 30, '30	3,600 00
Associate Justice	George H. Bingham	D	July 1, '02	Aug. 19, '34	3,600 00
Clerk of Supreme Court	Amos J. Shurtleff	R	July 1, '01	Unlimited	500 00

NEW JERSEY. (TRENTON.)

Office.	Name.	Pol.	Term Began.	Term Ends.	Salary.
Governor	Franklin Murphy	R	Jan. 21, '02	Jan. 21, '05	$10,000 00
Secretary of State	S. D. Dickinson	R	Apr. 1, '02	Apr. 1, '07	6,000 00
Controller	J. Willard Morgan	R	Feb. 20, '02	Feb. 20, '05	6,000 00
Treasurer	Frank O. Briggs	R	Feb. 11, '02	Feb. 11, '05	6,000 00
Attorney-General	Robert H. McCarter.	R	May 15, '03	May 15, '08	7,000 00
Supt. Public Instruction	Charles J. Baxter	R	Mar. 27, '02	Mar. 27, '07	5,000 00
Chief Justice	Wm. S. Gummere	R	Nov. 16, '01	Nov. 16, '08	10,000 00
Associate Justice	Bennet Van Syckel	D	Feb. 15, '97	Feb. 15, '04	9,000 00
Associate Justice	Abr'm Q. Garretson.	D	Jan. 22, '01	Jan. 22, '08	9,000 00
Associate Justice	J. Frank Fort	R	Jan. 22, '01	Jan. 22, '08	9,000 00
Associate Justice	C. E. Hendrickson	D	Feb. 4, '01	Feb. 4, '08	9,000 00
Associate Justice	Mahlon Pitney	R	Nov. 16, '01	Nov. 16, '08	9,000 00
Associate Justice	Chas. G. Garrison	D	Feb. 1, '02	Feb. 1, '09	9,000 00
Associate Justice	Jonathan Dixon	R	Apr. 8, '03	Apr. 8, '10	9,000 00
Associate Justice	Francis J. Swayze	R	Jan. 20, '03	Jan. 20, '10	9,000 00
Clerk of Supreme Court	William Riker	R	Nov. 3, '02	Nov. 3, '07	6,000 00

NEW MEXICO. (SANTA FÉ.)

Office.	Name.	Pol.	Term Began.	Term Ends.	Salary.
Governor	M. A. Otero	R	Jan., 1902	Jan., 1906	$3,000 00
Lieutenant-Governor and Secretary of State	J. W. Raynolds	R	Jan., 1902	Jan., 1906	*a* 1,800 00
Auditor	W. G. Sargent	R	Mar., 1903	Mar., 1905	3,000 00
Treasurer	J. H. Vaughn	R	Mar., 1903	Mar., 1905	3,000 00
Solicitor-General	E. L. Bartlett	R	Mar., 1903	Mar., 1905	2,000 00
Surveyor-General	M. O. Llewellyn	R	Jan., 1902	Jan., 1906	2,000 00
Supt. Public Instruction	J. F. Chaves	R	Mar., 1903	Mar., 1905	2,500 00
Supt. State Printing	J. S. Duncan	R	Mar, 1903	Mar., 1905	
Chief Justice	W. J. Mills	R	Feb., 1902	Feb., 1906	3,000 00
Associate Justice	J. R. McFie	R	Feb., 1902	Feb., 1906	3,000 00
Associate Justice	F. W. Parker	R	Jan., 1902	Jan., 1906	3,000 00
Associate Justice	D. H. McMillan	R	Dec., 1900	Dec., 1904	3,000 00
Associate Justice	B. S. Baker	R	Jan., 1902	Jan., 1906	3,000 00
Clerk of Supreme Court	José Sena	R			1,200 00

(*a*) And fees.

NEW YORK. (ALBANY.)

Office.	Name.	Pol.	Term Began.	Term Ends.	Salary.
Governor	B. B. Odell	R	Jan., 1903	Jan., 1905	$10,000 00
Lieutenant-Governor	Frank W. Higgins	R	Jan., 1903	Jan., 1905	5,000 00
Secretary of State	J. F. O'Brien	R	Jan., 1903	Jan., 1905	5,000 00
Comptroller	N. I. Miller	R	Jan., 1903	Jan., 1905	6,000 00
Treasurer	J. G. Wicksen	R	Jan., 1903	Jan., 1905	5,000 00
Attorney-General	John Gunneen	R	Jan., 1903	Jan., 1905	5,000 00
Engineer and Surveyor	E. A. Bond	R			5,000 00
Supt. Public Instruction	Charles R. Skinner	R			5,000 00
Chief Justice Court of Appeals	Alton B. Parker	D		Dec. 31, '11	10,500 00
Associate Justice	Dennis O'Brien	D		Dec. 31, '03	10,000 00

NEW YORK—Continued.

Office.	Name.	Pol.	Term Began.	Term Ends.	Salary.
Associate Justice	Edward T. Bartlett	R		Dec. 31, '07	$10,000 00
Associate Justice	Albert Haight	R		Dec. 31, '08	10,000 00
Associate Justice	Celora E. Martin	R		Dec. 31, '04	10,000 00
Associate Justice	Irving G. Vann	R		Dec. 31, '10	10,000 00
Associate Justice	John Clinton Gray	D		Dec. 31, '13	10,000 00
Associate Justice	Edgar M. Cullen	D	Appoint'd by	Governor	10,000 00
Associate Justice	Wm. E. Werner	R	Appoint'd by	Governor	10,000 00
Clerk of Court of Appeals	W. H. Shankland		Pleasure of	Court	5,000 00

NORTH CAROLINA. (Raleigh.)

Governor	Charles B. Aycock	D	Jan. 1, '01	Jan. 1, '05	$4,000 00
Lieutenant-Governor	W. D. Turner	D	Jan. 1, '01	Jan. 1, '05	(*a*)
Secretary of State	J. Bryan Grimes	D	Jan. 1, '01	Jan. 1, '05	*b* 2,000 00
Auditor	B. F. Dixon	D	Jan. 1, '01	Jan. 1, '05	2,000 00
Treasurer	B. R. Lacy	D	Jan. 1, '01	Jan. 1, '05	3,000 00
Attorney-General	R. D. Gilmer	D	Jan. 1, '01	Jan. 1, '05	2,000 00
Supt. Public Instruction	J. Y. Joyner	D	(*c*)	Jan. 1, '05	2,000 00
Chief Justice	Walter Clark	D	Jan. 1, '03	Jan. 1, '09	2,500 00
Associate Justice	H. G. Connor	D	Jan. 1, '03	Jan. 1, '09	2,500 00
Associate Justice	P. D. Walker	D	Jan. 1, '03	Jan. 1, '09	2,500 00
Associate Justice	W. A. Montgomery	Pop	Jan. 1, '99	Jan. 1, '05	2,500 00
Associate Justice	R. M. Douglas	R	Jan. 1, '99	Jan. 1, '05	2,500 00
Clerk of Supreme Court	Thomas S. Kenan	D	Jan. 1, '03	Jan. 1, '09	*b* 300 00

(*a*) $6 per day during sessions of Legislature. (*b*) And fees. (*c*) Appointed to vacancy.

NORTH DAKOTA. (Bismarck.)

Governor	Frank White	R	Jan., 1903	Jan., 1905	$3,000 00
Lieutenant-Governor	David Bartlett	R	Jan., 1903	Jan., 1905	1,000 00
Secretary of State	E. F. Porter	R	Jan., 1903	Jan., 1905	2,000 00
Auditor	H. L. Holmes	R	Jan., 1903	Jan., 1905	2,000 00
Treasurer	D. H. McMillan	R	Jan., 1903	Jan., 1905	2,000 00
Attorney-General	C. N. Frich	R	Jan., 1903	Jan., 1905	2,000 00
Com'r of Ag. and Labor	R. J. Turner	R	Jan., 1903	Jan., 1905	2,000 00
Supt. Public Instruction	W. L. Stockwell	R	Jan., 1903	Jan., 1905	2,000 00
Com'r of Insurance	Ferd Lentz	R	Jan., 1903	Jan., 1905	2,000 00
Chief Justice	N. C. Young	R	Dec. 1, '88	Dec. 1, '04	4,000 00
Associate Justice	D. E. Morgan	R	Dec. 1, '00	Dec. 1, '06	4,000 00
Associate Justice	John F. Cochrane	R	Dec. 1, '02	Dec. 1, '08	4,000 00
Clerk of Supreme Court	R. D. Hoskins				

OHIO. (Columbus.)

Governor	George K. Nash	R	Jan., 1902	Jan., 1904	$8,000 00
Lieutenant-Governor	Harry L. Gordon	R	Jan., 1902	Jan., 1904	800 00
Secretary of State	Lewis C. Laylin	R	Jan., 1903	Jan., 1905	4,000 00
Auditor of State	Walter D. Guilbert	R	Jan., 1900	Jan., 1904	4,500 00
Treasurer of State	Isaac B. Cameron	R	Jan., 1902	Jan., 1904	4,500 00
Attorney-General	John M. Sheets	R	Jan., 1902	Jan., 1904	4,500 00
Com'r Common Schools	Lewis D. Bonebrake	R	July, 1901	July, 1904	2,000 00
Supt. State Printing	Mark Slater	R	June, 1903	June, 1905	2,000 00
Justice of Supreme Court	Jacob F. Burket	R	Feb., 1898	Feb., 1904	4,000 00
Justice of Supreme Court	William T. Spear	R	Feb., 1899	Feb., 1905	4,000 00
Justice of Supreme Court	William Z. Davis	R	Feb., 1900	Feb., 1906	4,000 00
Justice of Supreme Court	John A. Shauck	R	Feb., 1901	Feb., 1907	5,000 00
Justice of Supreme Court	James L. Price	R	Feb., 1902	Feb., 1908	6,000 00
Justice of Supreme Court	William B. Crew	R	Feb., 1903	Feb., 1909	6,000 00
Clerk of Supreme Court	Lawson E. Emerson	R	Feb., 1902	Feb., 1905	3,500 00

OKLAHOMA. (GUTHRIE.)

Office.	Name.	Pol.	Term Began.	Term Ends.	Salary.
Governor	T. B. Ferguson (*a*)	R	Dec. 19, '01	Dec. 19, '05	$3,000 00
Secretary of Territory	William Grimes (*a*).	R	Jan. 13, '02	Jan. 13, '06	3,600 00
Auditor	L. W. Baxter (*b*)	R	Mar. 11, '03	Mar. 11, '05	1,800 00
Treasurer	C. M. Rambo (*b*)	R	Mar. 11, '03	Mar. 11, '05	1,800 00
Attorney-General	J. C. Robberts (*b*)	R	Mar. 11, '03	Mar. 11, '05	1,800 00
Supt. Public Instruction	L. W. Baxter (*b*)	R			
Chief Justice	John H. Burford (*a*)	R	Feb. 17, '02	Feb. 17, '06	4,000 00
Associate Justice	B. F. Burwell (*a*)	R	Mar. 22, '02	Mar. 22, '06	4,000 00
Associate Justice	C. F. Irwin (*a*)	R	Feb. 25, '03	Feb. 25, '07	4,000 00
Associate Justice	J. L. Pancoast (*a*)	R	May 19, '02	May 19, '06	4,000 00
Associate Justice	J. K. Beauchamp (*a*)	R	May 21, '02	May 21, '06	4,000 00
Associate Justice	F. E. Gillette (*a*)	R	May 21, '02	May 21, '06	4,000 00
Associate Justice	B. T. Hoiner (*a*)	R	Feb. 17, '02	Feb. 17, '06	4,000 00
Clerk of Supreme Court	B. F. Hegler (*c*)	R	June 20, '03	June 20, '07	Fees

(*a*) Appointed by the President for four years, unless sooner removed. (*b*) Appointed by the Governor for two years, unless sooner removed. (*c*) Appointed by the Supreme Court for four years.

OREGON. (SALEM.)

Governor	Geo. E. Chamberlain	D	Jan. 14, '03	Jan., 1907	$1,500 00
Secretary of State and Auditor	F. I. Dunbar	R	Jan. 12, '03	Jan., 1907	*a* 1,500 00
Treasurer	Charles S. Moore	R	Jan. 12, '03	Jan., 1907	*a* 800 00
Attorney-General	A. M. Crawford	R	Jan. 12, '03	Jan., 1907	3,000 00
Supt. Public Instruction	J. H. Ackerman	R	Jan. 12, '03	Jan., 1907	3,000 00
Supt. State Printing	J. R. Whitney	R	Jan. 12, '03	Jan., 1907	(*b*)
Chief Justice	F. A. Moore	R	July, 1898	July, 1904	4,500 00
Associate Justice	C. E. Wolverton	R	July, 1900	July, 1906	4,500 00
Associate Justice	R. S. Bean	R	July, 1902	July, 1908	4,500 00
Clerk of Supreme Court	J. J. Murphy	R	Appoint'd	by Court	3,000 00

(*a*) And fees. (*b*) Performs all public printing at specified rates.

PENNSYLVANIA. (HARRISBURG.)

Governor	S. W. Pennypacker	R	Jan., 1903	Jan., 1907	$10,000 00
Lieutenant-Governor	William M. Brown	R	Jan., 1903	Jan., 1907	5,000 00
Secretary of State	Frank M. Fuller	R	Appoint'd by	Governor	*a* 4,000 00
Auditor-General	E. B. Hardenbergh	R	May, 1901	May, 1904	4,000 00
Treasurer	Frank G. Harris	R	May, 1902	May, 1904	8,000 00
Attorney-General	Hampton L. Carson	R	Appoint'd by	Governor	*a* 3,500 00
Sec'y of Internal Affairs	Isaac B. Brown	R	May, 1903	May, 1907	4,000 00
Supt. Public Instruction	Nathan C. Schaeffer	R	Apr., 1901	Apr., 1905	4,000 00
Supt. State Printing	A. Nevin Pomeroy	R	July, 1901	July, 1905	2,000 00
Chief Justice	J. B. McCollum	D	Jan., 1889	Jan., 1910	10,500 00
Associate Justice	James T. Mitchell	R	Jan., 1889	Jan., 1910	10,000 00
Associate Justice	John Dean	R	Jan., 1893	Jan., 1914	10,000 00
Associate Justice	D. Newlin Fell	R	Jan., 1894	Jan., 1915	10,000 00
Associate Justice	J. Hay Brown	R	Jan., 1900	Jan., 1921	10,000 00
Associate Justice	S. L. Mestrezat	D	Jan., 1900	Jan., 1921	10,000 00
Associate Justice	William P. Potter	R	Jan., 1902	Jan., 1923	10,000 00

(*a*) And fees.

RHODE ISLAND. (PROVIDENCE.)

Governor	Lucius F. C. Garvin	D	Jan. 6, '03	Jan. 4, '04	$3,000 00
Lieutenant-Governor	A. Archambault	D	Jan. 6, '03	Jan. 4, '04	500 00
Secretary of State	Charles P. Bennett	R	Jan. 6, '03	Jan. 4, '04	3,500 00
Auditor	Charles C. Gray	R	Jan., '03	Jan., '06	1,500 00
Treasurer	Walter A. Read	R	Jan. 6, '03	Jan. 4, '04	2,500 00
Attorney-General	Charles F. Stearns	R	Jan. 6, '03	Jan. 4, '04	4,500 00
Com'r Public Schools	Thos. B. Stockwell	R	May 1, '03	Apr. 30, '04	3,000 00
Chief Justice	John H. Stiness		May 30, '00	Life	5,500 00
Associate Justice	P. E. Tillinghast		June 2, '81	Life	5,000 00
Associate Justice	George A. Wilbur		Jan. 29, '85	Life	5,000 00
Associate Justice	William W. Douglas		May 27, '91	Life	5,000 00

RHODE ISLAND—Continued.

Office.	Name.	Pol.	Term Began.	Term Ends.	Salary.
Associate Justice	Edward C. Dubois		Feb. 28, '99	Life	$5,000 00
Associate Justice	John T. Blodgett		May 30, '00	Life	5,000 00
Associate Justice	Clarke H. Johnson		Mar. 6, '03	Life	5,000 00
Clerks of Supreme Court—					
Appellate Division—					
In Newport	Charles E. Harvey		Jan., 1903	Jan., 1904	750 00
In Providence	Bertram S. Blaisdell		Jan., 1903	Jan., 1904	2,500 00
In South Kingstown	W. H. Caswell		Jan., 1903	Jan., 1904	750 00
Common Pleas Div.—					
For Newport County	Charles E. Harvey		Jan., 1903	Jan., 1904	1,050 00
For Providence Co.	George E. Webster		Jan., 1903	Jan., 1904	2,500 00
For Kent County	Henry A. Thomas		Jan., 1903	Jan., 1904	1,200 00
For Washington Co.	W. H. Caswell		Jan., 1903	Jan., 1904	750 00
For Bristol County	Henry M. Thompson		Jan., 1903	Jan., 1904	600 00

SOUTH CAROLINA. (COLUMBIA.)

Governor	D. C. Heyward	D	Jan. 20, '03	Jan. 20, '05	$3,000 00
Lieutenant-Governor	John T. Sloan	D	Jan. 20, '03	Jan. 20, '05	(a)
Secretary of State	J. T. Gautt	D	Jan. 20, '03	Jan. 20, '05	1,900 00
Comptroller-General	A. W. Jones	D	Jan. 20, '03	Jan. 20, '05	1,900 00
Treasurer	R. H. Jennings	D	Jan. 20, '03	Jan. 20, '05	1,900 00
Attorney-General	U. X. Gunter	D	Jan. 20, '03	Jan. 20, '05	1,900 00
State Supt. of Education	O. B. Martin	D	Jan. 20, '03	Jan. 20, '05	1,900 00
State Printer	The State Company	D	Feb., 1902	Feb., 1904	Contract
Chief Justice	Y. J. Pope	D	----------	July 28, '06	2,850 00
Associate Justice	Eugene B. Gary	D	----------	Aug. 1, '08	2,850 00
Associate Justice	Ira B. Jones	D	----------	July 1, '10	2,850 00
Associate Justice	C. A. Woods	D	----------	Aug. 1, '04	2,850 00
Clerk of Supreme Court	U. R. Brooks	D	----------	----------	----------

(a) $8 per diem, forty days per annum.

SOUTH DAKOTA. (PIERRE.)

Governor	Charles N. Herreid	R	Jan., 1903	Jan., 1905	$3,000 00
Lieutenant-Governor	George W. Snow	R	Jan., 1903	Jan., 1905	(a)
Secretary of State and Supt. of State Printing	O. C. Berg	R	Jan., 1903	Jan., 1905	1,800 00
Auditor	J. F. Halladay	R	Jan., 1903	Jan., 1905	1,800 00
Treasurer	C. B. Collins	R	Jan., 1903	Jan., 1905	1,800 00
Attorney-General	Philo Hall	R	Jan., 1903	Jan., 1905	1,000 00
Supt. Public Instruction	George W. Nash	R	Jan., 1903	Jan., 1905	1,800 00
Chief Justice	Dick Haney	R	Jan., 1899	Jan., 1905	3,000 00
Associate Justice	Dighton Corson	R	Jan., 1899	Jan., 1905	3,000 00
Associate Justice	H. G. Fuller	R	Jan., 1899	Jan., 1905	3,000 00
Clerk of Supreme Court	Frank Crane	R	----------	----------	Fees

(a) $10 per day during session of Legislature.

TENNESSEE. (NASHVILLE.)

Governor	James B. Frazier	D	Jan. 15, '03	2 years	$4,000 00
Secretary of State	John W. Morton	D	Feb. 13, '01	4 years	3,000 00
Comptroller	Theo. F. King	D	Jan. 15, '03	2 years	3,975 00
Treasurer	Rean E. Folk	D	Jan. 15, '03	2 years	3,500 00
Attorney-General	Charles T. Cates	D	Oct., 1902	8 years	a 3,500 00
Supt. Public Instruction	S. A. Mynders	D	May 1, '03	2 years	2,000 00
Chief Justice	W. D. Beard	D	Oct., 1902	8 years	3,500 00
Associate Justice	M. M. Neil	D	Oct., 1902	8 years	3,500 00
Associate Justice	John S. Wilkes	D	Oct., 1902	8 years	3,500 00
Associate Justice	W. K. McAlister	D	Oct., 1902	8 years	3,500 00
Associate Justice	John K. Shields	D	Oct., 1902	8 years	3,500 00
Clerks of Supreme Court—					
At Knoxville	Alex. McMillan	D	----------	----------	Fees
At Nashville	James Turney	D	----------	----------	Fees
At Jackson	John W. Buford	D	----------	----------	Fees

(a) And sales of reports.

TEXAS. (AUSTIN.)

Office.	Name.	Pol.	Term Began	Term Ends.	Salary.
Governor	S. W. T. Lanham	D	Jan. 20, '03	Jan. 20, '05	$4,000 00
Lieutenant-Governor	George D. Neal	D	Jan. 20, '03	Jan. 20, '05	(a)
Secretary of State	J. R. Curl	D	Jan. 24, '03	Jan. 24, '05	2,000 00
Controller	R. M. Love	D	Jan., 1903	Jan., 1905	2,500 00
Treasurer	John W. Robbins	D	Jan., 1903	Jan., 1905	2,500 00
Attorney-General	C. K. Bell	D	Jan., 1903	Jan., 1905	b 2,000 00
Supt. Public Instruction	Arthur Lefevre	D	Jan., 1903	Jan., 1905	2,500 00
Supt. of State Printing	Em. S. Hughes	D	Jan., 1903	Jan., 1905	1,500 00
Chief Justice	R. R. Gaines	D	Nov. 6, '00	Nov. 6, '06	4,000 00
Associate Justice	T. J. Brown	D	Nov. 8, '98	Nov. 6, '04	4,000 00
Associate Justice	F. A. Williams	D	Nov. 6, '00	Nov. 6, '06	4,000 00
Clerk of Supreme Court	Fred T. Connerley	D	Appointed	by Court	2,500 00

(a) $5 per day during session of the Legislature. (b) And fees.

UTAH. (SALT LAKE CITY.)

Governor	Heber M. Wells	R	Jan. 1, '01	Jan. 1, '05	$4,000 00
Lieutenant-Governor	Secretary of State	R			
Secretary of State and Supt. of State Printing	James T. Hammond	R	Jan. 1, '01	Jan. 1, '05	3,000 00
Auditor	C. S. Tingey	R	Jan. 1, '01	Jan. 1, '05	2,000 00
Treasurer	J. D. Dixon	R	Jan. 1, '01	Jan. 1, '05	1,500 00
Attorney-General	M. A. Breeden	R	Jan. 1, '01	Jan. 1, '05	2,000 00
Supt. Public Instruction	A. C. Nelson	R	Jan. 1, '01	Jan. 1, '05	1,800 00
Chief Justice	R. N. Baskin	D	Jan. 1, '99	Jan. 1, '05	5,000 00
Associate Justice	G. W. Bartch	R	Jan. 1, '01	Jan. 1, '07	5,000 00
Associate Justice	Wm. M. McCarty	R	Jan. 1, '03	Jan. 1, '09	5,000 00

VERMONT. (MONTPELIER.)

Governor	John G. McCullough	R	Oct. 1, '02	Oct. 1, '04	$1,500 00
Lieutenant-Governor	Zed. S. Stanton	R	Oct. 1, '02	Oct. 1, '04	(a)
Secretary of State	Fred. G. Fleetwood	R	Oct. 4, '02	Oct. 4, '04	1,700 00
Auditor	Horace F. Graham	R	Oct. 4, '02	Oct. 4, '04	2,000 00
Treasurer	John L. Bacon	R	Oct. 4, '02	Oct. 4, '04	1,700 00
Supt. Public Instruction	Walter E. Ranger	R	Oct. 16, '02	Oct. 16, '04	2,000 00
Chief Justice	John W. Rowell	R	Oct. 16, '02	Oct. 16, '04	3,000 00
Associate Justice	James M. Tyler	R	Oct. 16, '02	Oct. 16, '04	3,000 00
Associate Justice	Loveland Munson	R	Oct. 16, '02	Oct. 16, '04	3,000 00
Associate Justice	Henry R. Start	R	Oct. 16, '02	Oct. 16, '04	3,000 00
Associate Justice	John H. Watson	R	Oct. 16, '02	Oct. 16, '04	3,000 00
Associate Justice	Wendell P. Stafford	R	Oct. 16, '02	Oct. 16, '04	3,000 00
Associate Justice	Seneca Haselton	R	Oct. 16, '02	Oct. 16, '04	3,000 00
Clerk of Supreme Court	Clerk of each county				

(a) $6 per day during session of the Legislature.

VIRGINIA. (RICHMOND.)

Governor	A. J. Montague	D	Jan. 1, '02	Jan. 31, '06	$5,000 00
Lieutenant-Governor	Joseph E. Willard	D	Jan. 1, '02	Jan. 31, '06	600 00
Secretary of Commonwealth	D. Q. Eggleston	D	Jan. 2, '02	Jan. 31, '06	2,800 00
Attorney-General	Wm. A. Anderson	D	Jan. 1, '02	Jan. 31, '06	2,500 00
Treasurer	A. W. Harman, Jr.	D	Jan. 1, '02	Jan. 31, '06	2,000 00
Auditor of Public Accounts	Morton Marye	D	Jan. 1, '02	Mar. 1, '04	3 000 00
Supt. Public Instruction	Joseph W. Southall	D	Mar. 15, '02	Jan. 1, '06	2,000 00
Commissioner of Agriculture	G. W. Koiner	D	Jan. 1, '02	Jan. 1, '06	2,000 00
Supt. of Public Printing	J. H. O'Bannon	D	Jan. 1, '02	Mar. 1, '04	1,500 00
Adjutant-General	William Nalle	D	Jan. 1, '02	Mar. 1, '06	2,400 00

VIRGINIA—Continued.

Office.	Name.	Pol.	Term Began.	Term Ends.	Salary.
Register of Land Office	J. W. Richardson	D	Jan. 1, '02	Mar. 1, '04	$1,800 00
Chief Justice	James Keith	D	Jan. 1, '95	Feb. 1, '07	4,200 00
Associate Justice	Richard D. Cardwell	D			4,000 00
Associate Justice	John A. Buchanan	D			4,000 00
Associate Justice	Geo. M. Harrison	D			4,000 00
Associate Justice	Stafford G. Whittle	D			4,000 00
Clerk to Court of Appeals	George K. Taylor	D			*a* 500 00
Clerk to Court of Appeals	J. M. Kelly	D			*a* 300 00
Clerk to Court of Appeals	Joseph A. Waddell	D			*a* 300 00

(*a*) And fees.

WASHINGTON. (OLYMPIA.)

Governor	Henry McBride	R	Jan., 1901	Jan., 1905	$4,000 00
Secretary of State	Sam H. Nichols	R	Jan., 1901	Jan., 1905	2,500 00
Auditor	John D. Atkinson	R	Jan., 1901	Jan., 1905	2,000 00
Treasurer	C. W. Maynard	R	Jan., 1901	Jan., 1905	2,000 00
Attorney-General	W. B. Stratton	R	Jan., 1901	Jan., 1905	2,000 00
Supt. Public Instruction	R. B. Bryan	R	Jan., 1901	Jan., 1905	2,500 00
Chief Justice	Mark W. Fullerton	R	Jan., 1899	Jan., 1905	4,000 00
Associate Justice	Thomas J. Anders	R	Jan., 1899	Jan., 1905	4,000 00
Associate Justice	R. O. Dunbar	R	Jan., 1901	Jan., 1907	4,000 00
Associate Justice	Wallace Mount	R	Jan., 1901	Jan., 1907	4,000 00
Associate Justice	Hiram E. Hadley	R	Jan., 1903	Jan., 1909	4,000 00
Clerk of Supreme Court	C. S. Rinehart	R	Appointed	by Court	2,000 00
Land Commissioner	S. A. Callvert	R	1901	1905	2,000 00

WEST VIRGINIA. (CHARLESTON.)

Governor	Albert B. White	R	Mar. 4, '01	Mar. 4, '05	$2,700 00
Secretary of State and Supt. State Printing	Wm. M. O. Dawson	R	Mar. 4, '01	Mar. 4, '05	*a* 1,000 00
Auditor	Arnold C. Scherr	R	Mar. 4, '01	Mar. 4, '05	*a* 2,000 00
Treasurer	Peter Silman	R	Mar. 4, '01	Mar. 4, '05	1,400 00
Attorney-General	Romeo H. Freer	R	Mar. 4, '01	Mar. 4, '05	1,300 00
Supt. Public Instruction	Thomas C. Miller	R	Mar. 4, '01	Mar. 4, '05	1,500 00
Chief Justice	M. H. Dent				2,200 00
Associate Justice	H. C. McWhorter				2,200 00
Associate Justice	Henry Brannon				2,200 00
Associate Justice	Geo. Poppenbarger				2,200 00
Associate Justice	Warren Miller				2,200 00
Clerk of Supreme Court	Wm. B. Mathews				*a* 1,200 00

(*a*) And fees.

WISCONSIN. (MADISON.)

Governor	Robt. M. La Follette	R	Jan. 7, '01	Jan., 1903	$5,000 00
Lieutenant-Governor	James O. Davidson	R	Jan. 5, '01	Jan., 1903	1,000 00
Sec'y of State and Auditor	Walter L. Houser	R	Jan. 5, '01	Jan., 1903	5,000 00
Treasurer	John J. Kempf	R	Jan. 5, '01	Jan., 1903	5,000 00
Attorney-General	L. M. Sturdevant	R	Jan. 5, '01	Jan., 1903	3,000 00
Supt. Public Instruction	Charles P. Cary	R	Jan. 5, '01	Jan., 1903	5,000 00
Chief Justice	John B. Cassody	R	Jan., 1900	Jan., 1910	5,000 00
Associate Justice	John B. Winslow	R	Jan., 1896	Jan., 1906	5,000 00
Associate Justice	Roujit D. Marshall	R	Jan., 1898	Jan., 1908	5,000 00
Associate Justice	R. G. Seibecker (*a*)	R	Jan., 1904	Jan., 1914	5,000 00
Associate Justice	Joshua E. Dodge	R	Jan., 1902	Jan., 1912	5,000 00
Clerk of Supreme Court	One for each county				

(*a*) Was appointed to fill vacancy caused by the death of Justice Charles V. Bardeen.

WYOMING. (CHEYENNE.)

Office.	Name.	Pol.	Term Began.	Term Ends.	Salary.
Governor (acting) and Secretary of State	Fenimore Chatterton (*a*)	R	As Acting Apr. 28, '07 As Secretary Jan. 5, '03	Governor, Nov.-Dec. '04 of State, Jan., 1907	$2,500 00 2,000 00
Auditor	Le Roy Grant	R	Jan. 5, '03	Jan., 1907	2,000 00
Treasurer	Henry G. Hay	R	Jan. 5, '03	Jan., 1907	2,000 00
Attorney-General	J. A. Van Orsdel	R	Apr. 1, '03	Apr., 1907	2,000 00
Supt. Public Instruction	T. T. Tynon		Jan. 5, '03	Jan., 1907	2,000 00
Chief Justice	S. T. Corn	D	Jan., 1897	Jan., 1905	3,000 00
Associate Justice	Jesse Knight	R	Jan., 1899	Jan., 1907	3,000 00
Associate Justice	Charles N. Potter	R	Jan., 1903	Jan., 1911	3,000 00
Clerk of Supreme Court	Will H. Kelley	R	Jan. 31, '03	(*b*)	

(*a*) Upon the death of Governor De Forest Richards, April 28, 1903, the Secretary of State, Hon. Fenimore Chatterton, succeeded to the office of Governor until his successor shall be elected at the next general election, which will be in November, 1904. The question as to whether he can draw two salaries is to come up soon before the Supreme Court.

(*b*) At pleasure of Judges.

HAWAII. (HONOLULU.)

Governor, Sanford B. Dole; Secretary, G. R. Carter; Attorney-General, Lorrin Andrews; Chief Justice, Walter F. Frear; Associate Justices, C. A. Galbraith and Antonio Perry; Clerk of Supreme Court, Henry Smith; U. S. District Judge, Morris M. Estee; Delegate to Congress, Jonah Kuhio Kalanianaole (*Rep.*).

Circuit Court—First Circuit (Honolulu), John T. De Bolt, George D. Gear, and W. J. Robinson; Second Circuit (Wailuku), John W. Kalua; Third Circuit (Kailua), W. S. Edings; Fourth Circuit (Hilo), Gilbert F. Little; Fifth Circuit (Lihue), J. Hardy.

PHILIPPINE ISLANDS. (MANILA.)

Civil Governor, W. H. Taft; Vice-Governor, Luke E. Wright; Secretary of Interior, Dean C. Worcester; Secretary of Commerce and Police, Luke E. Wright; Secretary of Finance and Justice, Henry C. Ide; Secretary of Public Instruction, Bernard Moses (resigned); Chief Justice of Supreme Court, Don Cayetano Arrelano; Associate Justices, Florentino Torres, J. F. Cooper, Victoriano Mapa, Charles A. Willard, Fletcher Ladd, and James F. Smith.

The Civil Commission is composed of W. H. Taft, Luke E. Wright, Henry C. Ide, Bernard Moses (resigned), Trinidad H. Pardo de Tavera, José R. Luzurriaga, Benito Legarda, Dean C. Worcester. Daniel R. Williams is secretary.

PORTO RICO. (SAN JUAN.)

Governor, William H. Hunt; Attorney-General, James S. Harlan; Chief Justice, José S. Quiñones; Associate Justices, James H. McLeary, J. C. Hernandez, J. M. Figueras, and L. Sulzbacher; U. S. District Judge, William H. Holt.

UNITED STATES GOVERNMENT.

PRINCIPAL EXECUTIVE, JUDICIAL, AND DIPLOMATIC OFFICERS.

THE EXECUTIVE.

Name.	Office.	Salary.
Theodore Roosevelt, of New York	President of the United States	$50,000 00
Vacant—Theodore Roosevelt, the Vice-President, becoming President upon the death of William McKinley	Vice-President of United States	8,000 00

THE CABINET.

Name.	Office.	Salary.
John Hay, of the District of Columbia	Secretary of State	$8,000 00
Leslie M. Shaw, of Iowa	Secretary of Treasury	8,000 00
Elihu Root, of New York	Secretary of War	8,000 00
Philander C. Knox, of Pennsylvania	Attorney General	8,000 00
Henry C. Payne, of Wisconsin	Postmaster-General	8,000 00
William H. Moody, of Massachusetts	Secretary of Navy	8,000 00
Ethan A. Hitchcock, of Missouri	Secretary of Interior	8,000 00
James Wilson, of Iowa	Secretary of Agriculture	8,000 00
George B. Cortelyou, of New York	Secretary Commerce and Labor	8,000 00

JUSTICES OF THE SUPREME COURT.

Salary of Chief Justice, $10,500; of Justices, $10,000.

Chief Justice—Melville W. Fuller, of Illinois, 4th Circuit. Appointed, 1888.

No. of Circuit.	Justices.	State Whence Appointed.	When Appointed.
1	Oliver Wendell Holmes	Massachusetts	1902
2	Rufus W. Peckham	New York	1895
3	George Shiras, Jr.	Pennsylvania	1892
5	Edward D. White	Louisiana	1894
6	John M. Harlan	Kentucky	1877
7	Henry B. Brown	Michigan	1890
8	David J. Brewer	Kansas	1889
9	Joseph McKenna	California	1898

The Court holds annual sessions at Washington, commencing on the second Monday in October.

CIRCUIT JUDGES.

Annual salary, $6,000.

Circuit.	Names of Judges.	Whence Appointed.	Circuit.	Names of Judges.	Whence Appointed.
1	Le Baron B. Colt	Rhode Island.	6	Henry F. Severens	Michigan.
	William L. Putnam	Maine.		Horace H. Lurton	Tennessee.
2	William J. Wallace	New York.		William R. Day	Ohio.
	E. Henry Lacombe	New York.	7	Francis E. Baker	Indiana.
	Alfred C. Coxe	New York.		James G. Jenkins	Wisconsin.
3	Marcus W. Acheson	Pennsylvania.		Peter S. Grosscup	Illinois.
	George Gray	Delaware.	8	Henry C. Caldwell	Arkansas.
	George M. Dallas	Pennsylvania.		Walter H. Sanborn	Minnesota.
4	Nathan Goff	West Virginia.		Amos M. Thayer	Missouri.
	C. H. Simonton	South Carolina.	9	William W. Morrow	California.
5	Don A. Pardee	Louisiana.		William B. Gilbert	Oregon.
	A. P. McCormack	Texas.		E. M. Ross	California.
	David D. Shelby	Alabama.			

The First Circuit consists of the States of Maine, Massachusetts, New Hampshire, and Rhode Island. The Second, of Connecticut, New York, and Vermont. The Third, of Delaware, New Jersey, and Pennsylvania. The Fourth, of Maryland, North Carolina, South Carolina, Virginia, and West Virginia. The Fifth, of Alabama, Florida, Georgia, Louisiana, Mississippi, and Texas. The Sixth, of Kentucky, Michigan, Ohio, and Tennessee. The Seventh, of Illinois, Indiana, and Wisconsin. The Eighth, of Arkansas, Colorado, Iowa, Kansas, Minnesota, Missouri, Nebraska, Wyoming, North Dakota, South Dakota, Utah, New Mexico, Oklahoma, and Indian Territory. The Ninth, of California, Idaho, Nevada, Oregon, Washington, Montana, Alaska, Arizona, and Hawaii.

DISTRICT JUDGES.

Annual salary, $5,000.

State.	Name.	Meets at—
Alabama—Northern and Middle Districts	Thomas G. Jones	Montgomery.
Southern District	Harry T. Toulmin	Mobile.
Arkansas—Eastern District	Jacob Trieber	Little Rock.
Western District	John H. Rogers	Fort Smith.
California—Northern District	John J. De Haven	San Francisco.
Southern District	Olin Wellborn	Los Angeles.
Colorado	Moses Hallett	Denver.
Connecticut	James P. Platt	New Haven.
Delaware	Edward G. Bradford	Wilmington.
Florida—Northern District	C. Swayne	Pensacola.
Southern District	James W. Locke	Jacksonville.
Georgia—Northern District	W. T. Newman	Atlanta.
Southern District	Emory Speer	Macon.
Idaho	James H. Beatty	Boise City.
Illinois—Northern District	Christian C. Kohlsaat	Chicago.
Southern District	J. Ottis Humphrey	Springfield.
Indiana	John H. Baker	Indianapolis.
Iowa—Northern District	Oliver P. Shiras	Dubuque.
Southern District	Smith McPherson	Des Moines.
Kansas	William C. Hook	Leavenworth.
Kentucky—Eastern District	A. M. J. Cochran	Maysville.
Western District	Walter Evans	Louisville.
Louisiana—Eastern District	Charles Parlange	New Orleans.
Western District	Alec Boarman	Shreveport.
Maine	Clarence Hale	Portland.
Maryland	Thomas J. Morris	Baltimore.
Massachusetts	Francis C. Lowell	Boston.
Michigan—Eastern District	Hy. H. Swan	Detroit.
Western District	George P. Wanty	Grand Rapids.
Minnesota	William Lochren	Minneapolis.
Mississippi—Northern and Southern Districts	Henry C. Niles	Kosciusko.
Missouri—Eastern District	Elmer B. Adams	St. Louis.
Western District	John F. Phillips	Kansas City.

DISTRICT JUDGES—Continued.

State.	Name.	Meets at—
Montana	Hiram Knowles	Helena.
Nebraska	William H. Munger	Omaha.
Nevada	Thomas P. Hawley	Carson City.
New Hampshire	Edgar Aldrich	Littleton.
New Jersey	Andrew Kirkpatrick	Newark.
New York—Northern District	George W. Ray	Norwich.
Southern District	George B. Adams	New York City.
Eastern District	Edw. B. Thomas	Brooklyn.
Western District	John R. Hyel	Buffalo.
North Carolina—Eastern District	Thomas R. Purnell	Raleigh.
Western District	James Edmund Boyd	Greensboro.
North Dakota	Charles F. Amidon	Fargo.
Ohio—Northern District	Augustus J Ricks / Francis J. Wing	Cleveland.
Southern District	Albert C. Thompson	Cincinnati.
Oregon	Charles B. Bellinger	Portland.
Pennsylvania—Eastern District	John B. McPherson	Philadelphia.
Western District	Joseph Buffington	Pittsburg.
Middle District	Robert W. Archibald	Scranton.
Rhode Island	Arthur L. Brown	Providence.
South Carolina	W. H. Brawley	Charleston.
South Dakota	John E. Carland	Sioux Falls.
Tennessee—Eastern and Middle Districts	Charles D. Clark	Chattanooga.
Western District	Eli S. Hammond	Memphis.
Texas—Northern District	Edward R. Meek	Fort Worth.
Southern District	Walter T. Burns	Houston.
Eastern District	David E. Bryant	Sherman.
Western District	Thomas S. Maxey	Austin.
Utah	John A. Marshall	Salt Lake City.
Vermont	Hoyt H. Wheeler	Brattleboro.
Virginia—Eastern District	Edmund Waddill, Jr.	Richmond.
Western District	H. Clay McDonald	Bigstone Gap.
Washington	Cornelius H. Hanford	Seattle.
West Virginia—Northern District	J. J. Jackson	Parkersburg.
Southern District	Benjamin F. Keller	Bramwell.
Wisconsin—Eastern District	W. H. Seaman	Sheboygan.
Western District	R. Bunn	Madison.
Wyoming	John A. Riner	Cheyenne.

UNITED STATES COURT OF CLAIMS.

Name.	Office.	Salary.
Charles C. Nott, of New York	Chief Justice	$4,500 00
Charles B. Howry, of Mississippi	Associate Justice	4,500 00
Lawrence Welden, of Illinois	Associate Justice	4,500 00
Francis W. Wright, of Illinois	Associate Justice	4,500 00
Stanton J. Peelle, of Indiana	Associate Justice	4,500 00
Archibald Hopkins, of Massachusetts	Chief Clerk	3,000 00

COURT OF PRIVATE LAND CLAIMS.

Name.	Office.	Salary.
Joseph R. Reed, of Iowa	Chief Justice	$5,000 00
Frank I. Osborne, of North Carolina	Associate Justice	5,000 00
W. W. Murry, of Tennessee	Associate Justice	5,000 00
Wilbur F. Stone, of Colorado	Associate Justice	5,000 00
Henry C. Sluss, of Kansas	Associate Justice	5,000 00
M. D. Reynolds, of Missouri	Attorney	3,500 00

UNITED STATES EMBASSIES AND LEGATIONS.

Argentine Republic.

William P. Lord, Envoy Extraordinary and Minister Plenipotentiary, Buenos Ayres	$10,000 00
Edward Winslow Ames, Secretary of Legation, Buenos Ayres	1,800 00

Austria-Hungary.

Bellamy Storer, Ambassador Extraordinary and Plenipotentiary, Vienna	12,000 00
Chandler Hale, Secretary of Embassy, Vienna	2,625 00
George B. Rives, Second Secretary, Vienna	2,000 00
Lieut. Commander Templin M. Potts, Naval Attaché, Berlin	-------
Capt. Floyd W. Harris, Military Attaché, Vienna	-------

Belgium.

Lawrence Townsend, Envoy Extraordinary and Minister Plenipotentiary, Brussels	10,000 00
Robert M. Winthrop, Secretary of Legation, Brussels	1,800 00

Bolivia.

William B. Sorsby, Envoy Extraordinary and Minister Plenipotentiary, La Paz	7,500 00

Brazil.

David E. Thompson, Envoy Extraordinary and Minister Plenipotentiary, Rio de Janeiro	12,000 00
Thomas C. Dawson, Secretary of Legation, Rio de Janeiro	1,800 00

Bulgaria.

Charles M. Dickinson, Agent, Constantinople	- ------

Chile.

Henry L. Wilson, Envoy Extraordinary and Minister Plenipotentiary, Santiago	10,000 00
Norman Hutchinson, Secretary of Legation, Santiago	1,800 00

China.

Edwin H. Conger, Envoy Extraordinary and Minister Plenipotentiary, Pekin	12,000 00
John Gardner Coolidge, Secretary of Legation, Pekin	2,625 00
William E. Bainbridge, Second Secretary, Pekin	1,800 00
Edward T. Williams, Chinese Secretary, Pekin	3,000 00
Julean H. Arnold, Student Interpreter, Pekin	1,000 00
Thomas W. Haskins, Student Interpreter, Pekin	1,000 00
Frederick D. Cloud, Student Interpreter, Pekin	1,000 00
Clarence Clowe, Student Interpreter, Pekin	1,000 00
P. S. Heintzleman, Student Interpreter, Pekin	1,000 00
William B. Hull, Student Interpreter, Pekin	1,000 00
Lieut. Commander Charles C. Marsh, Naval Attaché, Tokyo (Yedo)	-------
Capt. André W. Brewster, Military Attaché, Pekin	-------

Colombia.

Arthur M. Beaupré, Envoy Extraordinary and Minister Plenipotentiary, Bogota	10,000 00
Alban G. Snyder, Secretary of Legation and Consul-General, Bogota	2,000 00

Costa Rica.

William L. Merry, Envoy Extraordinary and Minister Plenipotentiary, San José	10,000 00
Rufus A. Lane, Secretary of Legation, San José	1,800 00

Cuba.

Herbert G. Squiers, Envoy Extraordinary and Minister Plenipotentiary, Havana	12,000 00
Jacob Sleeper, Secretary of Legation, Havana	2,000 00
Henry P. Fletcher, Second Secretary, Havana	1,500 00
Lieut. Matthew E. Hanna, Military Attaché, Havana	-------

Denmark.

Laurits S. Swenson, Envoy Extraordinary and Minister Plenipotentiary, Copenhagen	7,500 00

UNITED STATES EMBASSIES AND LEGATIONS—Continued.

Dominican Republic.

William F. Powell, Chargé d'Affaires, Port au Prince	$7,500 00

Ecuador.

Archibald J. Sampson, Envoy Extraordinary and Minister Plenipotentiary, Quito	7,500 00

France.

Horace Porter, Ambassador Extraordinary and Plenipotentiary, Paris	17,500 00
Henry Vignaud, Secretary of Embassy, Paris	2,625 00
Arthur Bailly Blanchard, Second Secretary of Embassy, Paris	2,000 00
Peter Augustus Jay, Third Secretary of Embassy, Paris	1,200 00
Commander Giles B. Harber, Naval Attaché, Paris	
Capt. T. Bentley Mott, Military Attaché, Paris	

German Empire.

Charlemagne Tower, Ambassador Extraordinary and Plenipotentiary, Berlin	17,500 00
H. Percival Dodge, Secretary of Embassy, Berlin	2,625 00
R. S. Reynolds Hitt, Second Secretary of Embassy, Berlin	2,000 00
Charles Richardson, Third Secretary of Embassy, Berlin	1,200 00
Lieut. Commander Templin M. Potts, Naval Attaché, Berlin	
Capt. William S. Biddle, Jr., Military Attaché, Berlin	

Great Britain.

Joseph H. Choate, Ambassador Extraordinary and Plenipotentiary, London	17,500 00
Henry White, Secretary of Embassy, London	2,625 00
John R. Carter, Second Secretary of Embassy, London	2,000 00
C. W. Wadsworth, Third Secretary of Embassy, London	1,200 00
Capt. Richardson Clover, Naval Attaché, London	
Capt. Edward B. Cassatt, Military Attaché, London	

Greece, Roumania, and Servia.

John B. Jackson, Envoy Extraordinary and Minister Plenipotentiary, Athens	6,500 00
Charles S. Wilson, Secretary of Legation, Athens	1,800 00

Guatemala and Honduras.

Leslie Combs, Envoy Extraordinary and Minister Plenipotentiary, Guatemala City	10,000 00
James G. Bailey, Secretary of Legation and Consul-General, Guatemala City	1,800 00

Haiti.

William F. Powell, Envoy Extraordinary and Minister Plenipotentiary, Port au Prince (accredited also Chargé d'Affaires to San Domingo)	7,500 00

Italy.

George V. L. Meyer, Ambassador Extraordinary and Plenipotentiary, Rome	12,000 00
Lewis Morris Iddings, Secretary of Embassy, Rome	2,625 00
Leonard M. Thomas, Second Secretary of Embassy, Rome	2,000 00
Lieut. Commander Templin M. Potts, Naval Attaché, Berlin	

Japan.

Lloyd C. Griscom, Envoy Extraordinary and Minister Plenipotentiary, Tokyo	12,000 00
Huntington Wilson, Secretary of Legation, Tokyo	2,625 00
John M. Ferguson, Second Secretary of Legation, Tokyo	1,800 00
Lieut. Commander Charles C. Marsh, Naval Attaché, Tokyo	
Maj. Oliver E. Wood, Military Attaché, Tokyo	
Ransford Stevens Miller, Jr., Interpreter, Tokyo	2,500 00

Korea.

Horace N. Allen, Envoy Extraordinary and Minister Plenipotentiary, Seoul	7,500 00
Gordon Paddock, Secretary of Legation, Seoul (also Consul-General, Seoul)	1,500 00
Capt. André W. Brewster, Military Attaché, Pekin	
Kwon Yu Sup, Interpreter, Seoul	500 00

Liberia.

John R. A. Crossland, Minister Resident and Consul-General, Munrovia	4,000 00
James Robert Spurgeon, Secretary of Legation, Monrovia	1,500 00

UNITED STATES EMBASSIES AND LEGATIONS—Continued.

Mexico.

Powell Clayton, Ambassador Extraordinary and Plenipotentiary, Mexico	$17,500 00
Fenton R. McCreery, Secretary of Embassy, Mexico	2,625 00
William Heimke, Second Secretary of Embassy, Mexico	2,000 00
Philip M. Hoefele, Third Secretary of Embassy, Mexico	1,200 00

The Netherlands.

Stanford Newel, Envoy Extraordinary and Minister Plenipotentiary, The Hague	10,000 00
John W. Garrett, Secretary of Legation, The Hague	1,800 00

Nicaragua, Costa Rica, and Salvador.

William L. Merry, Envoy Extraordinary and Minister Plenipotentiary, San José	10,000 00
Rufus A. Lane, Secretary of Legation, San José	1,800 00

Paraguay and Uruguay.

William R. Finch, Envoy Extraordinary and Minister Plenipotentiary, Montevideo, Uruguay	7,500 00

Persia.

Richmond Pearson, Envoy Extraordinary and Minister Plenipotentiary, Teheran	7,500 00
John Tyler, Interpreter, Teheran	1,000 00

Peru.

Irving B. Dudley, Envoy Extraordinary and Minister Plenipotentiary, Lima	10,000 00
Richard R. Neill, Secretary of Legation, Lima	1,800 00

Portugal.

Charles Page Bryan, Envoy Extraordinary and Minister Plenipotentiary, Lisbon	7,500 00

Russia.

Robert S. McCormick, Ambassador Extraordinary and Plenipotentiary, St. Petersburg	17,500 00
John W. Riddle, Secretary of Embassy, St. Petersburg	2,625 00
Montgomery Schuyler, Jr., Second Secretary of Embassy, St. Petersburg	2,000 00
Commander Giles B. Harber, Naval Attaché, St. Petersburg	----------

Siam.

Hamilton King, Minister Resident, Bangkok	7,500 00
Paul Nash, Secretary of Legation and Consul-General, Bangkok	1,800 00
Leng Hui, Interpreter, Bangkok	500 00

Spain.

Arthur S. Hardy, Envoy Extraordinary and Minister Plenipotentiary, Madrid (allowed $1,200 per annum for clerk hire.)	12,000 00
Stanton Sickles, Secretary of Legation, Madrid	1,800 00

Sweden and Norway.

William W. Thomas, Jr., Envoy Extraordinary and Minister Plenipotentiary, Stockholm	7,500 00
E. L. Adams, Secretary of Legation and Consul-General, Stockholm	1,500 00

Switzerland.

David Jayne Hill, Envoy Extraordinary and Minister Plenipotentiary, Berne	7,500 00
Roger Sherman Gates Boutell, Secretary of Legation, Berne	1,500 00
Capt. George R. Cecil, Military Attaché, Berne	----------

Turkey.

John G. A. Leishman, Envoy Extraordinary and Minister Plenipotentiary, Constantinople	10,000 00
Spencer F. Eddy, Secretary of Legation, Constantinople	1,800 00
Philip M. Brown, Second Secretary, Constantinople	1,600 00
A. A. Gargiulo, Interpreter, Constantinople	3,000 00

UNITED STATES EMBASSIES AND LEGATIONS—Continued.

Venezuela.

Herbert W. Bowen, Envoy Extraordinary and Minister Plenipotentiary, Caracas	$10,000 00
William W. Russell, Secretary of Legation, Caracas	1,800 00
Lieut. Marbury Johnston, Naval Attaché	-------

Egypt.

John G. Long, Agent and Consul-General, Cairo	5,000 00

UNITED STATES CONSULAR OFFICERS.

United States Consulates-General, Consulates, Commercial Agencies, Consular Agencies, and Consular Clerks.

[Alphabetically arranged by consular offices.

Consular Office.	Consular Officer.	Rank.
Aarau, Switzerland	Joseph F. Voltz	Agent.
Aberdeen, Scotland	Andrew Murray	Agent.
Abo, Finland	Victor Forselius	Agent.
Acajutla, Salvador	John Stuart	Agent.
Acapulco, Mexico	George W. Dickinson	Consul.
Do	George W. Maxwell	Vice-consul.
Adelaide, Australia	Charles A. Murphy	Agent.
Aden, Arabia	Edwin S. Cunningham	Consul.
Do	Seth A. Pratt	Vice-consul.
Aguas Calientes, Mexico	Alfred M. Raphall	Commercial agent.
Aix-la-Chapelle, Germany	Frank M. Brundage	Consul.
Do	William J. Reuters	Vice and deputy consul.
Akyab, Bengal	William J. Davidson	Agent.
Alberton, Prince Edward Island	Albert Glidden	Agent.
Albert Town, West Indies	José G. Maura	Agent.
Aleppo, Syria	Frederick Poché	Agent.
Alexandretta, Syria	W. R. Davis	Consul.
Do	Walter F. Walker	Vice-consul.
Alexandria, Egypt	James Hewat	Agent.
Algeciras, Spain		Agent.
Algiers, Algeria, Africa	Daniel S. Kidder	Consul.
Do	Louis L. Legembre	Vice and deputy consul.
Alicante, Spain		Consul.
Do	Henry W. Carey	Vice-consul.
Almeria, Spain	Alger E. Carlton	Agent.
Amapala, Honduras	William Heyden	Agent.
Amherstburg, Ontario	Chester W. Martin	Consul.
Do	F. A. Hough	Vice and deputy consul.
Amoy, China	John H. Fesler	Consul.
Do	Carl Johnson	Vice-consul and marshal.
Do	Li Ung Bing	Interpreter.
Amsterdam, Netherlands	Frank D. Hill	Consul.
Do	Albertus Vinke	Vice and deputy consul.
Ancona, Italy	Edward A. Kane	Agent.
Angers, France	Jules H. Luneau	Agent.
Annaberg, Germany	John F. Winter	Consul.
Do	Franz M. Jaeger	Vice and deputy consul.
Annapolis, Nova Scotia	Jacob M. Owen	Agent.
Antigua, West Indies	William R. Estes	Consul.
Do	Samuel Galbraith	Vice-consul.
Antofagasta, Chile	Charles C. Greene	Consul.
Antwerp, Belgium	George F. Lincoln	Consul-general.
Do	Stanislas H. Haine	Vice and dep. con. gen.
Do	H. T. Sherman	Deputy consul-general.
Apia, Samoa, and Nukualofa, Tonga	George Heimrod	Consul-general.
Do	William Blacklock	Vice-consul-general.
Aracaju, Brazil	Luiz Schmidt	Agent.
Arendal, Norway	Christian Eyde	Agent.
Arica, Chile	John W. Lutz	Consul.
Do	David Simpson	Vice-consul.
Arichat, Nova Scotia	Stanage Binet	Agent.

UNITED STATES CONSULAR OFFICERS—Continued.

Consular Office.	Consular Officer.	Rank.
Arnprior, Ontario	Arthur Burwash	Agent.
Assioot, Egypt	Bestauros W. Khayat	Agent.
Assuan, Egypt	Daoud Takla	Agent.
Asuncion, Paraguay	John N. Ruffin	Consul.
Do	William Harrison	Vice-consul.
Athens, Greece	Daniel E. McGinley	Consul.
Do	Louis Nicolaïdes	Vice-consul.
Athlone, Ireland	John Burgess	Agent.
Auckland, New Zealand	Frank Dillingham	Consul-general.
Do	Leonard A. Bachelder	Vice-consul-general.
Augsburg, Germany	G. Oberndorf	Agent.
Aux Cayes, Haiti	Henry E. Roberts	Agent.
Azua, Santo Domingo	John Hardy	Agent.
Bagdad, Turkey		Consul.
Do	Rudolph Hürner	Vice-consul.
Bahia Blanca, Argentina	Walter T. Jones	Agent.
Bahia, Brazil	Henry W. Furniss	Consul.
Do	Adolph Hirsch	Vice-consul.
Bahia de Caráquez, Ecuador	Alberto Santos	Agent.
Ballymena, Ireland	Wilson McKeown	Agent.
Bamberg, Germany	William Bardel	Consul.
Do	Albert Kiessling	Vice-consul.
Barbados, West Indies	S. A. Macallister	Consul.
Do	Arthur J. Clare	Vice-consul.
Barcelona, Spain	Julius G. Lay	Consul-general.
Do	H. Henderson Rider	Vice and dep. con. gen.
Barcelona, Venezuela	Ignacio H. Baiz	Agent.
Bari, Italy	Nicholas Schuck	Agent.
Barmen, Germany	Max Bouchsein	Consul.
Do	John A. Ritterhaus	Vice and deputy consul.
Barnsley, England	Robert D. Maddison	Agent.
Barranquilla, Colombia	George W. Colvig	Consul.
Do	William Krugel	Vice and deputy consul.
Barrie, Ontario	A. E. H. Creswicke	Agent.
Barrington, Nova Scotia	Thos. W. Robertson	Agent.
Basel, Switzerland	George Gifford	Consul.
Do	Samuel Hollinger	Vice and deputy consul.
Bassein, India	William Orr	Agent.
Bassorah, Turkey	James Hamilton	Agent.
Bastia, Corsica	Simon Damiani	Agent.
Batavia, Java	B. S. Rairden	Consul.
Do	Leopold T. Haasmann	Vice-consul.
Bathurst, New Brunswick	Benedict C. Mullins	Agent.
Batum, Russia	James C. Chambers	Consul.
Bay Bulls, Newfoundland	Hamilton Weeks	Agent.
Beira, Africa	A. W. H. Glenny	Agent.
Beirut, Syria	G. Bie Ravndal	Consul.
Do	Wm. C. Magelssen	Vice and deputy consul.
Belfast, Ireland	W. W. Touvelle	Consul.
Do	Edward Harvey	Deputy consul.
Belgrade, Servia	Christian Vögelli	Vice-consul-general.
Belize, British Honduras	William L. Avery	Consul.
Do	Christopher Hempstead	Vice and deputy consul.
Belleville, Ontario	Michael J. Hendrick	Consul.
Do	William N. Ponton	Vice-consul.
Beni-Saf, Algeria	E. L. G. Milsom	Agent.
Bergen, Norway	Edwin S. Cunningham	Consul.
Do	Thorwald K. Beyer	Vice-consul.
Berlin, Germany	Frank H. Mason	Consul-general.
Do	Dean B. Mason	Vice and dep. con. gen.
Do	Frederick von Versen	Deputy consul-general.
Berne, Switzerland	A. L. Frankenthal	Consul.
Do	Leo J. Frankenthal	Vice and deputy consul.
Bilboa, Spain	Carlos Yensen	Agent.
Birmingham, England	Marshal Halstead	Consul.
Do	Frederick M. Burton	Vice-consul.
Do	Ernest Harker	Deputy consul.
Black River, Jamacia	C. M. Farquharson	Agent.
Bloemfontein, Orange Free State		Agent.

UNITED STATES CONSULAR OFFICERS—Continued.

Consular Office.	Consular Officer.	Rank.
Bluefields, Nicaragua	Edwin W. Trimmer	Agent.
Bocas del Toro, Colombia	David R. Hand	Agent.
Bogota, Colombia	Alban G. Snyder	Consul-general.
Do	San. B. Koppel	Vice-consul-general.
Bologna, Italy	Carlo Gardini	Agent.
Bombay, India	William T. Fee	Consul.
Do		Vice-consul.
Bonacca, Honduras	William Bayly	Agent.
Bonaire, West Indies	Gottlob W. Hellmund	Agent.
Bone, Algeria	Antoine Felix Garbe	Agent.
Bordeaux, France	Albion W. Tourgee	Consul.
Do	Louis J. Fricot	Vice and deputy consul.
Boulogne-sur-mer, France	William Hale	Agent.
Bradford, England	Erastus S. Day	Consul.
Do	Thomas L. Renton	Vice and deputy consul.
Do	Richard B. Nicholls	Deputy consul.
Brake and Nordenhamm, Germany	Wilhelm Clemens	Agent.
Brantford, Ontario	Arthur C. Hardy	Agent.
Brava, Cape Verde Islands	Antonio J. Nunes	Agent.
Bremen, Germany	Henry W. Diederich	Consul.
Do	Francis A. Bryce	Vice and deputy consul.
Bremerhaven-Geestemünde, Germany	John H. Schnabel	Agent.
Breslau, Germany	Ernest A. Man	Consul.
Do	Richard Wackerow	Vice-consul.
Brest, France	A. Pitel	Agent.
Bridgewater, Nova Scotia	William H. Owen	Agent.
Brisbane, New South Wales	William J. Weatherill	Agent.
Bristol, England	Lorin A. Lathrop	Consul.
Do	Gerard Mosely	Vice and deputy consul.
Brockville, Ontario	E. Scott Hotchkiss	Consul.
Do	Harry B. White	Vice and deputy consul.
Brunn, Austria	Gustavus Schoeller	Agent.
Brunswick, Germany	Talbot J. Albert	Consul.
Do	Julius Seckel	Vice and deputy consul.
Brussels, Belgium	George W. Roosevelt	Consul.
Do	Gregory Phelan	Vice and deputy consul.
Do	Maurice Gerbeault	Deputy consul.
Bucaramanga, Colombia	Gustave Volkman	Agent.
Bucharest, Roumania	William G. Boxshall	Vice-consul-general.
Budapest, Hungary	Frank Dyer Chester	Consul.
Do	Paul J. Tomanoczy, Jr.	Vice and deputy consul.
Buenos Ayres, Argentina	Daniel Mayer	Consul.
Do	G. H. Newberry	Vice-consul.
Cabano, Quebec	J. Wirt Hall	Agent.
Cadiz, Spain	Richard M. Bartleman	Consul.
Do	Antonio I. Bensusan	Vice and deputy consul.
Cagliari, Italy	Alphonse Dol	Agent.
Calais, France	James B. Milner	Consul.
Do	Adolph C. Lunings	Vice and deputy consul.
Calcutta, Bengal, India	R. F. Patterson	Consul-general.
Do	Samuel Comfort	Vice and dep. con. gen.
Caldera, Chile	John C. Morong	Agent.
Cali, Colombia	Henry J. Eder	Agent.
Callao, Peru		Consul.
Do	Joseph C. Cree	Vice-consul.
Campbellton, New Brunswick	James S. Benedict	Commercial agent.
Do	Charles Murray	Vice commercial agent.
Campobello Id., New Brunswick	John I. Alexander	Agent.
Cannes, France	J. B. Cognet	Agent.
Canton, China	Robert M. McWade	Consul-general.
Do	M. M. Langhorne	Vice-consul-general.
Do	Russell Colgrove	Marshal.
Do	Tang Tat Loo	Acting interpreter.
Cape Canso, Nova Scotia	Alfred W. Hart	Agent.
Cape Haitien, Haiti	L. W. Livingston	Consul.
Do	Theo. Behrmann	Vice-consul.
Cape Town, Africa	William R. Bingham	Consul-general.
Do	Clifford H. Knight	Vice and deputy consul.

UNITED STATES CONSULAR OFFICERS—Continued.

Consular Office.	Consular Officer.	Rank.
Capri, Italy	Thomas S. Jerome	Agent.
Caracas, Venezuela	F. De Sola	Agent.
Cardiff, Wales	Daniel T. Phillips	Consul.
Do	Ernest L. Phillips	Vice and deputy consul.
Carini, Italy	F. Crocchiolo	Agent.
Carlisle, England	Thomas S. Strong	Agent.
Carlsbad, Austria	John S. Twells	Commercial agent.
Carrara, Italy	Ulisse Boccacci	Agent.
Cartagena, Colombia	John C. Ingersoll	Consul.
Do	Thomas C. Stevenson, Jr.	Vice-consul.
Carthagena, Spain	Joseph Bowron	Consul.
Do	R. W. Barrington	Vice-consul.
Carupano, Venezuela		Agent.
Casa-Blanca, Morocco	Conrad H. Toel	Agent.
Cassel, Germany	Gustav C. Kothe	Agent.
Castellamare di Stabia, Italy	C. S. Crowninshield	Commercial agent.
Do	James Drinkwater	Vice and dep. com. agt.
Catania, Italy	Alex. Heingartner	Consul.
Do	Jacob Ritter	Vice and deputy consul.
Caudry, France	Hans Dietiker	Agent.
Cayenne, French Guiana	Raymond Antier	Agent.
Ceara, Brazil	A. E. da Frota	Agent.
Ceiba, Honduras		Consul.
Do	William C. Wildt	Vice-consul.
Cette, France	Carl D. Hagelin	Agent.
Ceylon, India (Colombo)	William Morey	Consul.
Do	Elmer L. Morey	Vice and deputy consul.
Champerico, Guatemala	Joseph A. C. Kauffmann	Agent.
Charleroi, Belgium	A. H. Michaelson	Agent.
Charlottetown, Prince Edward Isl.	Delmar J. Vail	Consul.
Do	John T. Crockett	Vice and deputy consul.
Chatham, Ontario	Charles E. Monteith	Consul.
Do	Ward Stanworth	Vice-consul.
Chaudiere Junction, Quebec		Commercial agent.
Do	Joseph C Routhier	Vice and dep. com. agt.
Chaux-de-Fonds, Switzerland	Henry Rieckel, Jr.	Agent.
Chefoo, China	John Fowler	Consul.
Do	Henry A. C. Emery	Vice and deputy consul and interpreter.
Do		Marshal.
Chemainus, British Columbia	James S. Gibson	Agent.
Chemnitz, Germany	Joseph F. Monaghan	Consul.
Do	Frederick J. Dietzman	Vice-consul.
Do	Ernest C. Meyer	Deputy consul.
Cherbourg, France	H. J. E. Hainneville	Agent.
Cheverie, Nova Scotia	John G. Burgess	Agent.
Chiclayo, Peru	Theodore Stechmann	Agent.
Chihuahua, Mexico	W. W. Mills	Consul.
Do	Charles M. Leonard	Vice and deputy consul.
Chittagong, India	John L. Brown	Agent.
Christchurch, New Zealand	Robert Pitcaithly	Agent.
Christiania, Norway	Henry Bordewich	Consul-general.
Do	Lauritz F. Bronn	Vice-consul-general.
Christiansand, Norway	Berne Reinhardt	Agent.
Christiansted, West Indies	A. J. Blackwood	Agent.
Cienfuegos, Cuba	Mox. J. Baehr	Consul.
Do	Oscar S. Casanova	Vice and deputy consul.
Ciudad Bolivar, Venezuela	Robert Henderson	Agent.
Ciudad Juarez, Mexico	Charles W. Kindrick	Consul.
Do	Charles E. Wesche	Vice and deputy consul.
Ciudad Porfirio Diaz, Mexico	Lewis A. Martin	Consul.
Do	Henry B. Hackley	Vice and deputy consul.
Civita Vecchia, Italy	James B. Ingle	Agent.
Clarenceville, Quebec	Thomas H. Derrick	Agent.
Clinton, Ontario	A. O. Pattison	Agent.
Coaticook, Quebec	Franklin D. Hale	Consul.
Do	Francis Williams	Vice and deputy consul.
Coatzacoalcos, Mexico	Alfred R. Stubbs	Agent.
Coburg, Germany	Oliver J. D. Hughes	Consul-general.
Do	Ernst Gumpert	Vice and dep. con. gen.

UNITED STATES CONSULAR OFFICERS—Continued.

Consular Office.	Consular Officer.	Rank.
Cockburn Harbor, West Indies	C. H. Durham	Agent.
Cognac, France	Elise Jouard	Agent.
Cologne, Germany	Charles E. Barnes	Consul.
Do	Charles Lesimple	Vice and deputy consul.
Collingwood, Ontario	William Small	Consul.
Do	Charles Macdonell	Vice and deputy consul.
Colon (Aspinwall), Colombia	Oscar Malmros	Consul.
Do	Jesse M. Hyatt	Vice and deputy consul.
Colonia, Uruguay	B. D. Manton	Consul.
Do	Manuel Caballero	Vice-consul.
Constantinople, Turkey	C. M. Dickinson	Consul-general.
Do	William Smith-Lyte	Vice and deputy consul-general and marshal.
Do	Thomas O. Morton	Interpreter.
Do	A. K. Schmovonian	Interpreter.
Cookshire, Quebec	William F. Given	Agent.
Copenhagen, Denmark	Raymond R. Frazler	Consul.
Do	Johan F. Erichsen	Vice-consul.
Do	Jens C. Jacobsen	Deputy-consul.
Coquimbo, Chile	Andrew Kerr	Agent.
Cordoba, Argentina	John M. Thome	Vice-consul.
Corfu, Greece	Charles E. Hancock	Agent.
Corinto, Nicaragua	Henry Palazio	Agent.
Cork (Queenstown), Ireland	Daniel Swiney	Consul.
Do	James W. Scott	Vice-consul.
Do	George B. Dawson	Deputy consul.
Cornwall, Ontario	John E. Hamilton	Commercial agent.
Coro, Venezuela	Josiah L. Senior	Agent.
Coronel, Chile	J. Henry Downs	Agent.
Corunna, Spain	Julio Harmony	Consul.
Do	Sixto Pedregal	Vice and deputy consul.
Coteau, Quebec	Thomas Stapleton	Agent.
Courtright, Ontario	Fred W. Baby	Agent.
Crefeld, Germany	Thomas R. Wallace	Consul.
Cronstadt, Russia	Peter Wigius	Agent.
Cucuta, Colombia	Philip Tillinghast, Jr.	Agent.
Cumana, Venezuela	José G. N. Romberg	Agent.
Cumberland, British Columbia	George W. Clinton	Agent.
Curacao, West Indies	Elias H. Cheney	Consul.
Do	Jacob Wuister	Vice-consul.
Damascus, Syria	N. Meshaka	Agent.
Dantzic, Germany	Ernst A. Classzen	Agent.
Dardanelles, Turkey	Frank Calvert	Agent.
Dartmouth, England	Jasper Bartlett	Agent.
Dawson City, Northwest Territory	Henry D. Saylor	Consul.
Do	Hein Te Roller	Vice and deputy consul.
Deloraine, Manitoba	Albert M. Herron	Agent.
Demerara, British Guiana	George H. Moulton	Consul.
Do	Gustav H. Richter	Vice-consul.
Derby, England	Charles Kirk Eddowes	Agent.
Denia, Spain	Joseph R. Moran	Agent.
Deseronto, Ontario	Charles A. Milliner	Agent.
Dieppe, France	Raoulle Bourgeois	Agent.
Digby, Nova Scotia	William B. Stewart	Agent.
Dijon, France	Charles Laureau	Agent.
Dover, England	Francis W. Prescott	Agent.
Dresden, Germany	Charles L. Cole	Consul-general.
Do	Alfred C. Johnson	Vice-consul-general.
Do	Paul E. Schilling	Deputy consul-general.
Drontheim, Norway	Claus Berg	Agent.
Dublin, Ireland	Rufus Waterman	Consul.
Do	Arthur Donn Piatt	Vice and deputy consul.
Dundee, Scotland	John C. Higgins	Consul.
Do	Allan Baxter	Vice and deputy consul.
Dunedin, New Zealand	Frederick O. Bridgeman	Agent.
Dunfermline, Scotland	John N. McCunn	Consul.
Do	Charles Drysdale	Vice-consul.
Dunkirk, France	Benjamin Morel	Agent.
Dunmore Town, West Indies	Norman E. B. Munro	Agent.

UNITED STATES CONSULAR OFFICERS—Continued.

Consular Office.	Consular Officer.	Rank.
Durango, Mexico	Charles H. Egbert	Consul.
Do	Walter C. Bishop	Vice and deputy consul.
Durban, Cape of Good Hope, Africa	Alexander H. Rennie	Agent.
Dusseldorf, Germany	Peter Lieber	Consul.
Do	William Essenwein	Vice and deputy consul.
East London, Cape of Good Hope, Africa	William H. Fuller	Agent.
Edinburgh, Scotland	Rufus Fleming	Consul.
Do	Frederick P. Piatt	Vice and deputy consul.
Edmunston, New Brunswick	J. Adolphe Guy	Agent.
Eibenstock, Germany	Ernest L. Harris	Commercial agent.
Do	Emil Schmidt	Vice and dep. com. agt.
Emerson, Manitoba	Duncan McArthur	Agent.
Ensenada, Mexico	Everett E. Bailey	Consul.
Do		Vice-consul.
Erzerum, Armenia	Leo Bergholz	Consul.
Do	Vital Ojalvo	Vice-consul.
Esmeraldas, Ecuador	Ferdinand Servat	Agent.
Essen, Germany	F. Asthorver, Jr.	Agent.
Falmouth, England	Howard Fox	Consul.
Do	R. Barclay Fox	Vice and deputy consul.
Faro, Portugal	F. J. Tavares	Agent.
Fayal, Azores	Moyses Benarus	Agent.
Fernie, British Columbia	John R. Pollock	Agent.
Fiume, Hungary	Norman W. Wiley	Agent.
Florence, Italy	Edward C. Cramer	Consul.
Do	Spirito Bernardi	Vice and deputy consul.
Flores, Azores	James Mackay	Agent.
Flushing, Netherlands	Pieter F. Auer	Agent.
Fort Erie, Ontario	Horace J. Harvey	Consul.
Do	Lewis H. Manly	Vice and deputy consul.
Fort William, Ontario	C. W. Jarvis	Agent.
Frankfort-on-the-Main, Germany	Richard Guenther	Consul-general.
Do	George H. Murphy	Vice and dep. con. gen.
Do	S. W. Hanauer	Deputy consul-general.
Fredericksted, West Indies	Robert L. Merwin	Agent.
Fredericton, New Brunswick	James T. Sharkey	Agent.
Freemantle, Australia	Afred D. Allen	Agent.
Freiburg, Baden, Germany	E. Theophilus Liefeld	Consul.
Do	Benjamin F. Liefeld	Vice and deputy consul.
Frontera, Mexico	Arthur Gehm	Agent.
Fuchau, China	Samuel L. Gracey	Consul.
Do	Wilbur T. Gracey	Vice and deputy consul and marshal.
Do	Thomas Ling	Interpreter.
Funchal, Madeira	Thomas C. Jones	Consul.
Do	William J. G. Reid	Vice and deputy consul.
Galashiels, Scotland	John Stalker	Agent.
Galt, Ontario	James Ryerson	Agent.
Galway, Ireland	Robert A. Tennant	Agent.
Gaspé Basin, Quebec	Almar F. Dickson	Consul.
Do	John Carter	Vice-consul.
Geneva, Switzerland	H. L. Washington	Consul.
Do	L. H. Munier	Vice and deputy consul.
Genoa, Italy	William H. Bishop	Consul.
Do	Angelo Boragino	Deputy consul.
Do	Federico Scerni	Vice-consul.
Georgetown, Prince Edward Island	A. J. MacDonald	Agent.
Gera, Germany	Charles Neuer	Agent.
Ghent, Belgium	Frank R. Mowrer	Consul.
Do	Julius A. Van Hee	Vice and deputy consul.
Gibraltar, Spain	Richard L. Sprague	Consul.
Girgenti, Italy	Francis Ciotta	Agent.
Gijon, Spain		Agent.
Glasgow, Scotland	Samuel M. Taylor	Consul.
Do	William Gibson	Vice-consul.
Do	John McFadzean	Deputy consul.
Glauchau, Germany	Edward A. Creevey	Consul.
Do	Adam Schramm	Vice and deputy consul.

UNITED STATES CONSULAR OFFICERS—Continued.

Consular Office.	Consular Officer.	Rank.
Gloucester, England	Arnold H. Palin	Agent.
Goderich, Ontario	John H. Shirley	Commercial agent.
Do	William Campbell	Vice commercial agent.
Gonaives, Haiti	J. William Woël	Agent.
Gorée-Dakar, Africa	Peter Strickland	Consul.
Gothenburg, Sweden	Robert S. S. Bergh	Consul.
Do	C. W. E. Lindquist	Vice and deputy consul.
Governors Harbor, West Indies	Abner W. Griffin	Agent.
Grand Canary, Canary Islands	Peter Swanston	Agent.
Grand Manan, New Brunswick	Henry E. Fraser	Agent.
Grand Mère, Quebec	F. H. Russell	Agent.
Grenada, West Indies	P. J. Dean	Agent.
Grenoble, France	Charles P. H. Nason	Consul.
Do	Thomas W. Murton	Vice and deputy consul.
Greenock, Scotland	James A. Love	Agent.
Green Turtle Cay, West Indies	Edward W. Bethell	Agent.
Grenville, Quebec	Alex. Pridham	Agent.
Gretna, B. N. A.	Enoch Winkler	Agent.
Guadalajara, Mexico	Edward B. Light	Agent.
Guadeloupe, West Indies	Louis H. Aymé	Consul.
Do	J. O. Florandin	Vice and deputy consul.
Guanajuato, Mexico	Dwight Furness	Agent.
Guatemala, Central America	Alfred A. Winslow	Consul-general.
Do	Edwin James	Vice and dep. con. gen.
Guayaquil, Ecuador	George Sawter	Consul-general.
Do	Robert B Jones	Vice-consul-general.
Guaymas, Mexico	Frank M. Crocker	Agent.
Guelph, Ontario	Charles N. Daly	Consul.
Do	George A. Oxnard	Vice and deputy consul.
Guernsey, Great Britain	William Carey	Agent.
Haida, Austria	Frank Siller	Agent.
Haifa, Syria	Gottlieb Schumacher	Agent.
Halifax, Nova Scotia	John G. Foster	Consul-general.
Do	George Hill	Vice and dep. con. gen.
Hamburg, Germany	Hugh Pitcairn	Consul.
Do	Otto W. Hellmrich	Deputy consul.
Do	Ernest H. L. Mummenhoff	Vice and deputy consul.
Hamilton, Bermuda	W. Maxwell Greene	Consul.
Do	William H. Heyl	Vice and deputy consul.
Hamilton, Ontario	James M. Shepard	Consul.
Hankau, China	Levi S. Wilcox	Consul-general.
Do	Allen N. Cameron	Vice con. gen. and mar.
Do		Interpreter.
Hanover, Germany	Jay White	Consul.
Do	Charles C. Stevenson	Vice and deputy consul.
Harput, Armenia	Thomas H. Norton	Consul.
Havana	William A. Rublee	Consul-general.
Do	Joseph A. Springer	Vice and dep. con. gen.
Havre, France	Alexander M. Thackara	Consul.
Do	John Preston Beecher	Vice and deputy consul.
Helsingborg, Sweden	Lars Virgin	Agent.
Helsingfors, Finland		Consul.
Do	Victor Ek	Vice-consul.
Hemmingford, Quebec	W. W. Wark	Agent.
Hereford, Quebec	John R. Nichols	Agent.
Hobart, Tasmania	Alexander G. Webster	Consul.
Do	C. E. Webster	Vice-consul.
Hodeida, Arabia	Vittorio Cremasche	Agent.
Holyhead, Wales	Richard D. Roberts	Agent.
Honda, Colombia	John Gillies	Agent.
Honfleur, France	Henry M. Hardy	Agent.
Hongkong, China	Edward S. Bragg	Consul-general.
Do	Harry M. Hobbins	Vice and dep. con. gen.
Do	Chin Poy Woo	Interpreter.
Huddersfield, England	Benjamin F. Stone	Consul.
Do	David J. Bailey	Vice and deputy consul.
Huelva, Spain	William J. Alcock	Agent.
Hull, England	William P. Smyth	Consul.
Do	Ernest E. Hallen	Vice-consul.

UNITED STATES CONSULAR OFFICERS—Continued.

Consular Office.	Consular Officer.	Rank.
Huntingdon, Quebec	John Dineen	Agent.
Innsbruck, Austria	August Bargehr	Agent.
Iquique, Chile	Charles S. Winans	Consul.
Do	Edward E. Muecke	Vice-consul.
Jacmel, Haiti	Hugo Jensen	Agent.
Jeremie, Haiti	L. Trebaud Rouzier	Agent.
Jeres de la Frontera, Spain	Milton M. Price	Agent.
Jersey, Great Britain	E. B. Renouf	Agent.
Jerusalem, Syria	Selah Merrill	Consul.
Do	Herbert E. Clark	Vice-consul.
Johannesberg, South African Republic, Africa	William D. Gordon	Agent.
Karachi, India	Edward L. Rogers	Agent.
Kehl, Germany	Joseph I. Brittain	Consul.
Do	Emil Frank	Vice and deputy consul.
Kidderminster, England	James Morton	Agent.
Kiel, Germany	P. H. J. Sartori	Agent.
Kimberley, Cape of Good Hope, Africa	Gardner Williams	Agent.
Kingsport, Nova Scotia	Ebenezer Bigelow, Jr.	Agent.
Kingston, Ontario	Marshall H. Twitchell	Consul.
Do	Matthew H. Folger	Vice and deputy consul.
Kingston, Jamaica	G. H. Bridgman	Consul.
Do	William H. Orrett	Vice and deputy consul.
Kirkcaldy, Scotland	J. Lockhart Innes	Agent.
Kobe, Japan	Samuel S. Lyon	Consul.
Do	Hunter Sharp	Vice and deputy consul and interpreter.
Königsberg, Germany	Alexander Eckhardt	Agent.
La Guayra, Venezuela	Louis Goldschmidt	Consul.
Laguna de Terminos, Mexico	German Hahn	Agent.
La Libertad, San Salvador	Henry Hussey	Agent.
Langen Schwalbach, Germany	Ernest Grebert	Agent.
La Palma, Spain	Manuel Yanes	Agent.
La Paz, Bolivia		Vice-consul.
La Paz, Mexico		Consul.
Do	James Viosca	Vice-consul.
La Rochelle, France	George H. Jackson	Consul.
Do	Oscar Dahl	Vice and deputy consul.
La Union, Salvador	Samuel F. Lord	Agent.
Launceston, Tasmania	Lindsay Tulloch	Agent.
Leeds, England	Lewis Dexter	Consul.
Do	William Ward	Vice-consul.
Do	Edmund Ward	Deputy consul.
Leghorn, Italy	James A. Smith	Consul.
Do	Emilio Masi	Vice and deputy consul.
Leicester, England	S. S. Partridge	Agent.
Leipsic, Germany	B. H. Warner, Jr.	Consul.
Do	Frederick Nachod	Vice and deputy consul.
Do	Rudolph Fricke	Deputy consul.
Lethbridge, Alberta	Charles B. Bowman	Agent.
Levis, Quebec	Charles M. Barclay	Agent.
Libau, Russia	Hugo Smit	Agent.
Licata, Italy	Arthur Verderame	Agent.
Liege, Belgium	James C. McNally	Consul.
Do	John Gross	Vice and deputy consul.
Lille, France	Christopher J. King	Agent.
Limerick, Ireland	Edmund Ludlow	Agent.
Limoges, France	Walter T. Griffin	Commercial agent.
Do	Auguste Jouhannaud	Vice commercial agent.
Lindsay, Ontario	James M. Knowlson	Agent.
Lineboro, Quebec	Hoel S. Beebe	Agent.
Lisbon, Portugal	Jacob H. Thieriot	Consul.
Do	Robert H. Kinchant	Vice and deputy consul.
Liverpool, England	James Boyle	Consul.
Do	William J. Sulis	Vice and deputy consul.
Do	William Pierce	Deputy consul.
Liverpool, Nova Scotia	Jason M. Mack	Agent.
Livingston, Guatemala	Edward Reed	Agent.

UNITED STATES CONSULAR OFFICERS—Continued.

Consular Office.	Consular Officer.	Rank.
Llanelly, Wales	William Bowen	Agent.
Lockport, Nova Scotia	Enos Churchill	Agent.
London, England	H. Clay Evans	Consul-general.
Do	Richard Westacott	Vice and dep. con. gen.
Do	Francis W. Frigout	Deputy consul-general.
London, Ontario	Henry S. Culver	Consul.
Do	Robert Reid, Jr.	Vice and deputy consul.
Londonderry, Ireland	P. T. Rodger	Agent.
Lourenco Marquez, Africa	W. Stanley Hollis	Consul.
Do	Fritz Bridler	Vice-consul.
L'Orient, France	Leon Deprez	Agent.
Louisburg, Nova Scotia	Henry C. V. LeVatte	Agent.
Lubeck, Germany	Jacob Meyer, Jr.	Agent.
Lucerne, Switzerland	Henry M. Morgan	Consul.
Do	Julius Hartmann	Vice and deputy consul.
Lunenburg, Nova Scotia	Daniel M. Owen	Agent.
Lurgan, Ireland	F. W. Magahan	Agent.
Luxor, Egypt	Abdel K. M. el Ammari	Agent.
Lyons, France	John C. Covert	Consul.
Do	Thomas N. Browne	Vice and deputy consul.
Macassar, Celebes	Karl Auer	Agent.
Maceio, Brazil	Oscar Falcao	Agent.
Macoris, Santo Domingo	Edward C. Reed	Agent.
Madras, British India	Jerome W. Egbert	Agent.
Madrid, Spain	Harry H. Hallatt	Vice-consul.
Magdeburg, Germany	William A. McKellip	Consul.
Do	Robert Weichsel, Jr.	Vice-consul.
Mainz, Germany	Walter Schumann	Consul.
Do	Walter Housing	Vice and deputy consul.
Malaga, Spain	David R. Burch	Consul.
Do	Thomas R. Gerry	Vice-consul.
Do	Albert S. Troughton	Deputy consul.
Malmo, Sweden	Peter M. Flensburg	Agent.
Malta, Malta Island	John H. Grout	Consul.
Do	W. H. Howard-Rowlinson	Vice and deputy consul.
Manáos, Brazil	Frederick H. Sanford	Agent.
Managua, Nicaragua	Chester Donaldson	Consul.
Do	Arthur O. Wallace	Vice-consul.
Manchester, England	William F. Grinnell	Consul.
Do	Ernest J. Bridgford	Vice-consul.
Do	John W. Thomas	Deputy consul.
Mannheim, Germany	Heaton W. Harris	Consul.
Do	T. Lindsay Blaney	Vice-consul.
Manta, Ecuador	Paul Gonzenbach	Vice-consul.
Manzanillo, Mexico	Khleber M. Van Zant, Jr.	Commercial agent.
Do	G. V. Wickersham	Vice commercial agent.
Maracaibo, Venezuela	E. H. Plumacher	Consul.
Do	Hendrik P. DeVries	Vice-consul.
Maranhao, Brazil	Joquim B. do Prado	Agent.
Markneukirchen, Germany	W. F. L. Fiedler	Agent.
Marseilles, France	Robert P. Skinner	Consul-general.
Do	Robert K. Fast	Vice and dep. con. gen.
Do	Allan Macfarlane	Deputy consul-general.
Martinique, West Indies	John F. Jewell	Consul.
Do		Vice-consul.
Maskat, Arabia	Archibald Mackirdy	Consul.
Do	Mahomed Fazel	Deputy consul.
Matagalpa, Nicaragua	Isaac A. Manning	Agent.
Matamoras, Mexico	P. Merrill Griffith	Consul.
Do	J. Bielenberg	Vice-consul.
Mathewtown, West Indies	Daniel D. Sargent	Agent.
Mazatlan, Mexico	Louis Kaiser	Consul.
Do	Gustavus A. Kaiser	Vice-consul.
Megantic, Quebec	Henry W. Albro	Agent.
Melbourne, Australia	John P. Bray	Consul-general.
Do	Charles C. Campbell	Vice-consul-general.
Mentone, France	Achille Isnard	Agent.
Mersine, Syria	Richard Viterbo	Agent.

UNITED STATES CONSULAR OFFICERS—Continued.

Consular Office.	Consular Officer.	Rank.
Messina, Italy	Charles M. Caughy	Consul.
Do	Joseph H. Pierce	Vice and deputy consul.
Mexico, Mexico	Andrew D. Barlow	Consul-general.
Do	Edward M. Conly	Vice and dep. con. gen.
Midland, Ontario	Francis J. McCollum	Agent.
Milan, Italy	William Jarvis	Consul.
Do	Henry P. Smith	Vice and deputy consul.
Milford Haven, Wales	George S. Kelway	Agent.
Minieh, Egypt	Wissa Boctor	Agent.
Miragoane, Haiti	Emil Goldenberg	Agent.
Mogador, Morocco	George Broome	Agent.
Mollendo, Peru	Enrique Meier	Agent.
Monaco, France	Emile de Loth	Agent.
Moncton, New Brunswick	Gustave Beutelspacher	Commercial agent.
Do	Chipman A. Steeves	Vice and dep. com. agt.
Monrovia, Liberia	John R. A. Crossland	Consul-general.
Monte Christi, Santo Domingo	Isaac T. Petit	Agent.
Montego Bay, Jamaica, West Indies	G. L. P. Corinaldi	Agent.
Monterey, Mexico	Philip C. Hanna	Consul-general.
Do	Philip Carroll	Vice and dep. con. gen.
Montevideo, Uruguay	Albert W. Swalm	Consul.
Do	Thomas W. Howard	Vice-consul.
Montreal, Quebec	John L. Bittinger	Consul-general.
Do	Patrick Gorman	Vice and dep. con. gen.
Montserrat, West Indies	Frederick Driver	Agent.
Moscow, Russia	Samuel Smith	Consul.
Do	Thomas Smith	Vice-consul.
Moulmein, India	Charles J. McNeil	Agent.
Munich, Germany	James H. Worman	Consul-general.
Do	Sigmund Falk	Vice and deputy consul.
Do	Elwood Wilson, Sr.	Deputy consul.
Mytilene, Turkey	Michael M. Fottion	Agent.
Nagasaki, Japan	Charles B. Harris	Consul.
Do	Frank D. Fisher	Vice-con. and interpret'r.
Nanaimo, British Columbia	George S. Schetky	Agent.
Nankin, China	William Martin	Consul.
Do	Sehawa Singh	Marshal.
Do	Wan Bing Chung	Interpreter.
Nantes, France	Benjamin H. Ridgely	Consul.
Do	Hiram D. Bennett	Vice-consul.
Napanee, Ontario	William Templeton	Agent.
Naples, Italy	A. Homer Byington	Consul.
Do	Homer M. Byington	Vice and deputy consul.
Nassau, West Indies	Thomas J. McLain	Consul.
Do	Henry Mostyn	Vice and deputy consul.
Natal, Brazil		Agent.
Nelson, British Columbia	Walter S. Riblet	Agent.
Neustadt, Germany	Leopold Blum	Agent.
Nevis, West Indies	Charles C. Greaves	Agent.
Newcastle-upon-Tyne, England	Horace W. Metcalf	Consul.
Do	Hetherington Nixon	Vice and deputy consul.
Newcastle, New South Wales	Frederic W. Goding	Consul.
Do	Stewart Keightly	Vice and deputy consul.
Newcastle, New Brunswick	Robert R. Call	Agent.
Newport, Wales	William E. Heard	Agent.
Niagara Falls, Ontario	Harlan W. Brush	Consul.
Do	Neville B. Colcock	Vice and deputy consul.
Nice, France	Harold S. Van Buren	Consul.
Do	Attilio Piatti	Vice-consul.
Niuchwang, China	Henry B. Miller	Consul.
Do	J. J. Frederick Bandinel	Vice and deputy consul.
Do	Walter J. Lister	Marshal.
Do	Hsu Wei-Lun	Interpreter.
Nogales, Mexico	A. R. Morawetz	Consul.
Do	Samuel F. Noon	Vice and deputy consul.
Norfolk Island, New South Wales	Isaac Robinson	Agent.
North Bay, Canada	Daniel J. McKeown	Agent.
North Portal, Assiniboia	W. H. Dorsey	Agent.
Nottingham, England	Frank W. Mahin	Consul.
Do	Wm. T. Cartwright	Vice-consul.

UNITED STATES CONSULAR OFFICERS—Continued.

Consular Office.	Consular Officer.	Rank.
Nottingham, England	Thomas H. Cook	Deputy consul.
Noumea, France	G. M. Colvocoresses	Commercial agent.
Nuevo Laredo, Mexico	Alonzo B. Garrett	Consul.
Do	James F. Kimball	Vice and deputy consul.
Nuremberg, Germany	George E. Baldwin	Consul.
Do	S. Dunkelsbühler	Vice-consul.
Do	Oscar Bock	Deputy consul.
Ocos, Guatemala	Samuel Wolford	Agent.
Odessa, Russia	Thomas E. Heenan	Consul.
Do	Charles W. du Bouchet	Vice-consul.
Oporto, Portugal	William Stuve	Agent.
Oran, Algeria	Benjamin A. Courcelle	Agent.
Orillia, Ontario	Ernest A. Wakefield	Consul.
Do	Robert H. Jupp	Vice and deputy consul.
Ottawa, Ontario	Charles E. Turner	Consul-general.
Do	Horace M. Sanford	Vice and dep. con. gen.
Owen Sound, Ontario	W. T. Robertson	Agent.
Oaxaca, Mexico	Charles H. Arthur	Agent.
Padang, Sumatra	Cornelius G. Veth	Agent.
Paita, Peru	Louis Blacker	Agent.
Palermo, Italy	James Johnston	Consul.
Do	Giovanni Paternitiz	Vice and deputy consul.
Palmerston, Ontario	Richard A. Shea	Agent.
Panama, Colombia	Hezekiah A. Gudger	Consul-general.
Do	Felix Ehrman	Vice-consul-general.
Pará, Brazil	K. K. Kenneday	Consul.
Do	Julius F. Tiedeman	Vice and deputy consul.
Paramaribo, Dutch Guiana	Arthur Deyo	Agent.
Paris, Ontario	W. W. Hume	Agent.
Paris, France	John K. Gowdy	Consul-general.
Do	J. Allison Bowen	Deputy consul-general.
Do	Augustus E. Ingram	Deputy consul-general.
Parral, Mexico	James J. Long	Agent.
Parrsboro, Nova Scotia	Laurence H. Hoke	Agent.
Parry Sound, Ontario	Walter R. Foot	Agent.
Paspebiac, Quebec	Daniel Bisson	Agent.
Patras, Greece	Frank W. Jackson	Consul.
Do	D. E. Maximos	Vice-consul.
Pau, France	J. Morris Post	Agent.
Paysandu, Uruguay	J. G. Hufnagle	Commercial agent.
Paysandu, Uruguay	George A. Hufnagle	Vice commercial agent.
Penang, India	Otto Schule	Agent.
Pernambuco, Brazil	William L. Sewell	Consul.
Do	Enrique Bachilleres	Vice-consul.
Peterboro, Ontario	Frank J. Bell	Agent.
Petit Goâve, Haiti	L. Kampmeyer	Agent.
Picton, Ontario	Jacob F. Beringer	Agent.
Pictou, Nova Scotia	John R. Davies	Agent.
Piræus, Greece	Marino T. Sourmely	Agent.
Plauen, Germany	Thomas W. Peters	Consul.
Do	W. H. H. Spielmeyer	Vice and deputy consul.
Plymouth, England	Joseph G. Stephens	Consul.
Do	John J. Stephens	Vice and deputy consul.
Point de Galle, India	Jean Steiger	Agent.
Port Antonio, Jamaica, West Indies	Nicholas R. Snyder	Commercial agent.
Do	Daniel H. Jackson	Vice and dep. com. agt.
Port au Prince, Haiti	John B. Terres	Vice-consul-general.
Do	Alexander Battiste	Deputy consul.
Port aux Basques, Newfoundland	James W. Keating	Agent.
Port de Paix, Haiti	Carl Abegg	Agent.
Port Elizabeth, South Africa	John A. Chabaud	Agent.
Port Hawkesbury and Mulgrave, Nova Scotia	Alexander Bain	Agent.
Port Hope, Ontario	Harry P. Dill	Consul.
Do	John Harcourt	Vice and deputy consul.
Port Limon, Costa Rica	Charles D. Scott	Vice-consul.
Port Louis, Mauritius	John P. Campbell	Consul.
Do	John W. Hollway	Vice-consul.

UNITED STATES CONSULAR OFFICERS—Continued.

Consular Office.	Consular Officer.	Rank.
Port Maria, West Indies	Reuben R. Baker	Agent.
Port Morant, West Indies	Cecil C. Langlois	Agent.
Port Rowan, Ontario	George B. Killmaster	Commercial agent.
Do	William H. Meek	Vice commercial agent.
Port Said, Egypt	Harry Broadbent	Agent.
Port St. Marys, Spain	George M. Daniel	Agent.
Port Sarnia, Ontario	Neal McMillan	Consul.
Do	Arthur J. Chester	Vice and deputy consul.
Port Stanley, Falkland Islands	John E. Rowan	Consul.
Do	Louis Williams	Vice-consul.
Portsmouth, England	John Main	Agent.
Prague, Austria	Ethelbert Watts	Consul.
Do	Arnold Weissberger	Vice and deputy consul.
Prescott, Ontario	George B. Anderson	Consul.
Do	James Buckley	Vice and deputy consul.
Pretoria, South Africa	Joseph E. Proffit	Consul.
Progreso, Mexico	E. H. Thompson	Consul.
Do	John M. Gilkey	Vice and deputy consul.
Puebla, Mexico	William Headen	Agent.
Puerto Cabello, Venezuela	Luther T. Ellsworth	Consul.
Do	William H. Volkmar	Vice-consul.
Puerto Cortez, Honduras	William E. Alger	Consul.
Do	Charles Smith	Vice and deputy consul.
Puerto Plata, Santo Domingo	Thomas Simpson	Consul.
Do	Arthur W. Lithgow	Vice-consul.
Pugwash and Wallace, Nova Scotia	Conrad W. Morris	Agent.
Punta Arenas, Chile	Moritz Braun	Agent.
Punta Arenas, Costa Rica	Henry G. Morgan	Agent.
Quebec, Canada	William W. Henry	Consul.
Do	Frank S. Stocking	Vice-consul.
Quezaltenango, Guatemala	Grant A. Morrill	Agent.
Quibdo, Colombia	Henry G. Granger	Agent.
Rangoon, Burmah	William Q. Rowett	Agent.
Rat Portage, Ontario	G. Clayton Frisbie	Agent.
Redditch, England	H. C. Browning	Agent.
Reggio, Italy	Carlo Celesti	Agent.
Reichenberg, Austria	Silas C. McFarland	Consul.
Do	Stefan Wagner	Vice and deputy consul.
Rennes, France	Ernest Folliard	Agent.
Revel, Russia	Christian Rotermann	Agent.
Rheims, France	William A. Prickett	Consul.
Do		Vice-consul.
Do	August Douce	Deputy consul.
Richibucto, New Brunswick	Thomas O. Murray	Agent.
Riga, Russia	N. P. A. Bornholdt	Consul.
Do	Christian F. Z. Schulin	Vice and deputy consul.
Rimouski, Quebec	C. A. Boardman	Commercial agent.
Do	Michel Ringuet, Jr.	Vice and dep. com. agent.
Rio de Janeiro, Brazil	Eugene Seager	Consul-general.
Do	Lilbourne C. Irvine	Vice and dep. con. gen.
Do	Roger S. Greene	Deputy consul-general.
Rio Grande do Sul, Brazil	Jorge Vereker	Agent.
Ritzebüttel and Cuxhaven, Germ'ny	J. G. F. Starke	Agent.
River Hebert, Nova Scotia	William Moffatt	Agent.
Rodi, Italy	T. del Giudice	Agent.
Rome, Italy	Hector de Castro	Consul-general.
Do	Charles M. Wood	Vice and dep. con. gen.
Rosario, Argentina	James M. Ayers	Consul.
Do	Thomas L. Page	Vice and deputy consul.
Roseau, Dominica	Henry A. Frampton	Agent.
Rossland, British Columbia	George A. Ohren	Agent.
Rostoff and Taganrog, Russia	William R. Martin	Acting agent.
Rotterdam, Netherlands	Soren Listoe	Consul-general.
Do	Aire H. Voorwinden	Vice and dep. con. gen.
Roubaix, France	William P. Atwell	Consul.
Do	Gaston Thiery	Vice-consul.
Do	Alfred C. Harrison	Deputy consul.
Rouen, France	Thornwell Haynes	Consul.
Do	E. M. J. Dellepiane	Vice-consul.

UNITED STATES CONSULAR OFFICERS—Continued.

Consular Office.	Consular Officer.	Rank.
Ruatan, Honduras	David Warren	Agent.
Saigon, Cochin China	Edward Schnéegans	Commercial agent.
Do	Lauritz L. Stang	Vice commercial agent.
Salaverry, Peru	George W. Chase	Agent.
Salonica, Turkey	P. H. Lazarro	Agent.
Salt Cay, West Indies	Daniel F. Harriott	Agent.
Saltillo, Mexico		Consul.
Do	Thomas N. Jeffries	Vice-consul.
Samana, Santo Domingo	Jean M. Villain	Vice commercial agent.
Samarang, Java	B. Caulfeild-Stoker	Agent.
Samsoun, Turkey	G. C. Stephopoulo	Agent.
Sanchez, Santo Domingo	José C. Ariza	Agent.
Santander, Spain	Faustino Odriozola	Agent.
San Cristobal, Venezuela		Agent.
San Feliu de Guixols, Spain	Francis Esteva	Agent.
San Jorge, Azores	J. J. Cardoza	Agent.
San José, Costa Rica	John C. Caldwell	Consul.
Do	Charles S. Caldwell	Vice-consul.
San José, Mexico	Arthur Embleton	Agent.
San José de Guatemala	Frank Sims Swan	Agent.
San Juan del Sur, Nicaragua	Charles Holmann	Agent.
San Luis Potosi, Mexico	Sewall E. Cross	Agent.
San Pedro Sula, Honduras	J. M. Mitchell, Jr.	Agent.
San Remo, Italy	Albert Ameglio	Agent.
San Salvador	John Jenkins	Consul-general.
Do	Howard C. Woodsum	Vice-consul-general.
Santa Marta, Colombia	William A. Trout	Agent.
Santiago de Cuba, Cuba	Ross E. Holaday	Consul.
Do	Charles E. Little	Vice and deputy consul.
Santo Domingo, West Indies	Campbell L. Maxwell	Consul-general.
Do	Juan A. Read	Vice-consul.
Santos, Brazil	Jesse H. Johnson	Consul.
Do	William H. Lawrence	Vice-consul.
Do	Ulricho Christiansen	Deputy consul.
Sault Ste. Marie, Ontario	George W. Shotts	Commercial agent.
Do	Alexander R. Flockhart	Vice commercial agent.
Savannah la Mar, West Indies	Charles S. Farquharson	Agent.
Schiedam, Netherlands	Anders C. Nelson	Agent.
Scilly Islands, England	John Banfield, Jr.	Agent.
Seoul, Korea	Gordon Paddock	Consul-general.
Setubal, Portugal	John P. T. O'Neill	Agent.
Seville, Spain	Walter Saberton	Agent.
Shanghai, China	John Goodnow	Consul-general.
Do	John R. Hykes	Vice-consul-general.
Do	Arthur H. White	Deputy consul-general.
Do	George A. Derby	Marshal.
Do	Stephen P. Barchet	Interpreter.
Sheffield, England	Church Howe	Consul.
Do	Herbert Hughes	Vice-consul.
Do	Luther J. Parr	Deputy consul.
Shelburne, Nova Scotia	Edward M. Bill	Agent.
Sherbrooke, Quebec	Paul Lang	Consul.
Do	George E. Borlase	Vice and deputy consul.
Sierra Leone, West Africa	John T. Williams	Consul.
Do		Vice-consul.
Sierra Mojada, Mexico	William Q. Marsh	Agent.
Singapore, Straits Settlements	Oscar F. Williams	Consul-general.
Do	Thomas Davidson	Vice and dep. con. gen.
Sivas, Turkey	Milo A. Jewett	Consul.
Smyrna, Turkey	Rufus W. Lane	Consul.
Do	Ernest A. Magnifico	Vice consul.
Do	James W. Wilkinson	Deputy consul.
Solingen, Germany	Joseph J. Landger	Consul.
Do	Max Brab	Vice-consul.
Sonneberg, Germany	Bradford M. Adams	Agent.
Scerabaya, Java	B. N. Powell	Agent.
Sorau, Germany	William B. Murphy	Agent.
Sorel, Quebec	Isaie Sylvestre	Agent.
Sorrento, Italy	Francesco Cianpa	Agent.

UNITED STATES CONSULAR OFFICERS—Continued.

Consular Office.	Consular Officer.	Rank.
Souris, Prince Edward Island	Caleb C. Carlton	Agent.
Southampton, England	John E. Hopley	Consul.
Do	Richard Jones	Vice and deputy consul.
Do	Joseph W. Hopley	Deputy consul.
St. Anns Bay, West Indies	A. B. D. Rerrie	Agent.
St. Andrews, New Brunswick	George H. Stickney	Agent.
St. Catharines, Ontario	Leonard H. Collard	Agent.
St. Christopher, West Indies	Joseph Haven	Commercial agent.
Do	Emile S. Delisle	Vice commercial agent.
St. Etienne, France	Hilary S. Brunot	Consul.
Do	Hastings Burroughs	Vice and deputy consul.
St. Eustatius, West Indies	J. G. C. Every	Agent.
St. Gall, Switzerland	James I. McCallum	Consul-general.
Do	Joseph Simon	Vice and dep. con. gen.
St. George, New Brunswick	Edward Milliken	Agent.
St. George, Bermuda		Commercial agent.
Do	William D. Fox	Vice commercial agent.
St. Helena (Island of)	Robert P. Pooley	Consul.
Do		Vice-consul.
St. Helens, Wales	John Hammill	Agent.
St. Hyacinthe, Quebec	Joseph M. Authier	Commercial agent.
Do	Francis Bartels	Vice and dep. com. agent.
St. John, New Brunswick	Ira B. Myers	Consul.
Do	Leonard M. Jewett	Vice and deputy consul.
St. Johns, Newfoundland	George O. Cornelius	Consul.
Do	Henry F. Bradshaw	Vice-consul.
St. Johns, Quebec	Charles Deal	Consul.
Do	John Donaghy	Vice and deputy consul.
St. Lucia, West Indies	William Peter	Agent.
St. Malo, France	Raymond Moulton	Agent.
St. Marc, Haiti	Charles Miot	Agent.
St. Martin, West Indies	D. C. von Romondt	Consul.
Do	W. F. C. L. A. Netherwood	Vice-consul.
St. Michaels, Azores	George H. Pickerill	Consul.
Do	W. W. Nicholls	Vice and deputy consul.
St. Nazaire, France	Thomas Sankey	Agent.
St. Petersburg, Russia	W. R. Holloway	Consul-general.
Do	Hernando de Soto	Vice and dep. con. gen.
St. Pierre, St. Pierre Island	Charles N. Freeman	Commercial agent.
Do	George H. Frecker	Vice commercial agent.
St. Stephen, New Brunswick	C. A. McCullough	Consul.
Do	Charlie N. Vroom	Vice and deputy consul.
St. Thomas, Ontario	Michael J. Burke	Consul.
Do	William H. King	Vice and deputy consul.
St. Thomas, West Indies	Mahlon Van Horne	Consul.
Do	Anders E. Schröder	Vice-consul.
St. Vincent, Cape Verde Islands	Joao B. Guimaraes	Agent.
St. Vincent, West Indies	Ernest A. Richards	Agent.
Stanbridge, Quebec	Felix S. S. Johnson	Commercial agent.
Do	G. M. Hastings	Vice and dep. com. agent.
Stanstead, Quebec	B. F. Butterfield	Agent.
Stavanger, Norway	Chr. Fr. Falck	Agent.
Stettin, Germany	John E. Kehl	Consul.
Do	Henry Harder	Vice and deputy consul.
Stockholm, Sweden	Edward L. Adams	Consul-general.
Do	Axel Georgii	Vice-consul-general.
Do	Carl P. Gerell	Deputy consul-general.
Stratford, Ontario	A. G. Seyfert	Consul.
Do	William S. Dingman	Vice and deputy consul.
Stuttgart, Germany	Edward H. Ozmun	Consul.
Do	William Hahn	Vice and deputy consul.
Sudbury, Ontario	Norman T. M. Hillary	Agent.
Suez, Egypt	Alfred W. Haydn	Agent.
Summerside, Prince Edward Isl'd	Richard Hunt	Agent.
Sunderland, England	Thomas A. Horan	Agent.
Sundsvall, Sweden	Victor Svensson	Agent.
Suva, Fiji Islands	Leslie E. Brown	Commercial agent.
Swansea, Wales	Griffith W. Prees	Consul.
Do	William D. Rees	Vice and deputy consul.

UNITED STATES CONSULAR OFFICERS—Continued.

Consular Office.	Consular Officer.	Rank.
Swinemünde, Germany	Gustav Ludwig	Agent.
Sydney, New South Wales	Orlando H. Baker	Consul.
Do	R. F. O'Rourke	Vice-consul.
Sydney, Nova Scotia	George N. West	Consul.
Do	John E. Burchell	Vice-consul.
Tahiti, Society Islands	William F. Doty	Consul.
Do	Charles A. F. Ducorron	Vice and deputy consul.
Talcahuano, Chile	Joseph O. Smith	Agent.
Tamatave, Madagascar	William H. Hunt	Consul.
Do	Joseph de Lanete David de Floris	Vice-consul.
Tampico, Mexico	Samuel E. Magill	Consul.
Do	Neill E. Pressly	Vice-consul.
Tamsui, Formosa	James W. Davidson	Consul.
Do	Alexander C. Lambert	Vice-consul.
Tangier, Morocco	Samuel R. Gummer	Consul-general.
Do	Hoffman Philip	Vice and dep. con. gen.
Tarragona, Spain	Louis J. Agostini	Agent.
Tegucigalpa, Honduras	Alfred K. Moe	Consul.
Do	George Bernhard	Vice-consul.
Teheran, Persia	John Tyler	Vice-consul-general.
Teneriffe, Canary Islands	Sol Berliner	Consul.
Do	R. C. Griffiths	Vice-consul.
Terceira, Azores	Henrique de Castro	Agent.
Three Rivers, Quebec	Urbain J. Ledoux	Consul.
Do	W. W. Braman, Jr.	Vice-consul.
Tientsin, China	James W. Ragsdale	Consul-general.
Do	Allen W. Murphy	Vice con. gen. and mar.
Do	Chiang Woo Tsang	Interpreter.
Tlacotalpan, Mexico	Henry J. Langdon	Agent.
Toronto, Ontario	Edwin N. Gunsaulus	Consul.
Do	Raymond L. Sewell	Vice and deputy consul.
Toreon, Mexico	George C. Carothers	Agent.
Toulon, France	Benjamin A. Jouve	Agent.
Tovar, Venezuela	W. J. H. Muché	Agent.
Townsville, New South Wales	J. H. Rogers	Agent.
Trapani, Italy	Constantino Serraino	Agent.
Trebizond, Turkey	H. Z. Longworth	Agent.
Trenton, Ontario	Stephen J. Young	Agent.
Trieste, Austria	Frederick W. Hossfeld	Consul.
Do	Felician Slataper	Vice-consul.
Do	Orestes Demartini	Deputy consul.
Trinidad, West Indies	Alvin Smith	Consul.
Do	Lionel E. Legge	Vice-consul.
Tripoli, Syria	Ira Harris	Agent.
Troon, Scotland	Peter H. Waddell	Agent.
Troyes, France	Gaston Baltet	Agent.
Truxillo, Honduras	John T. Glynn	Agent.
Tumbez, Peru	William Baldini	Agent.
Tunis, Africa		Consul.
Do	St. Leger A. T. Touhay	Vice-consul.
Tunstall, England	William H. Bradley	Consul.
Do	John H. Copestake	Vice and deputy consul.
Turin, Italy	Pietro Cuneo	Consul.
Do	Hugo Pizzotti	Vice-consul.
Turks Island, West Indies	Thomas P. Moffatt	Consul.
Do	W. Stanley Jones	Vice-consul.
Tuxpan, Mexico	Alphonse J. Lespinesse	Consul.
Do	Edwin R. Wells	Vice-consul.
Utilla, Honduras	John B. Richardson	Consul.
Do	Ben Waskon Baker	Vice-consul.
Valencia, Spain		Consul.
Do	Joseph L. Byrne	Vice and deputy consul.
Valencia, Venezuela	S. A. Braschi	Agent.
Valera, Venezuela		Agent.
Valparaiso, Chile	R. E. Mansfield	Consul.
Do	August Möller, Jr.	Vice-consul.
Vancouver, British Columbia	L. Edwin Dudley	Consul.
Do	F. J. Schofield	Vice and deputy consul.

UNITED STATES CONSULAR OFFICERS—Continued.

Consular Office.	Consular Officer.	Rank.
Venice, Italy	Henry A. Johnson	Consul.
Do	Alexander Thayer	Vice and deputy consul.
Do	Harry G. Dwight	Deputy consul.
Vera Cruz, Mexico	William W. Canada	Consul.
Do	José G. Pages	Vice-consul.
Do	Launce Canada	Deputy consul.
Verviers, Belgium	Henry Dodt	Agent.
Vevey, Switzerland	William Cuènod	Agent.
Victoria, Brazil	Jean Zinzen	Agent.
Victoria, British Columbia	Abram E. Smith	Consul.
Do	Benjamin A. Hunter	Vice and deputy consul.
Victoria, Mexico	William J. Storms	Agent.
Victoriaville, Quebec	George E. Beaudet	Agent.
Vienna, Austria	Carl Bailey Hurst	Consul-general.
Do	Alvesto S. Hogue	Vice and dep. con. gen.
Vigo, Spain	Enrique Mulder	Agent.
Vladivostok, Russia	Richard T. Greener	Commercial agent.
Wallaceburg, Ontario	Sebastian D. Holmes	Commercial agent.
Do	Charles B. Jackson	Vice and dep. com. agent.
Warsaw, Russia		Consul.
Do	Hernando de Soto	Vice-consul.
Waterford, Ireland	William H. Farrell	Agent.
Waterloo, Quebec	Charles M. Eastman	Agent.
Weimar, Germany	Thomas E. Moore	Consul.
Do	Paul Teichmann	Vice and deputy consul.
Wellington, New Zealand	William Reid	Agent.
West Hartlepool, England	Hans C. Nielsen	Agent.
Weymouth, England	Frederick W. Fuller	Agent.
Wiarton, Ontario		Agent.
Wiborg, Finland	C. E. Ekstrom	Agent.
Weisbaden, Germany	Charles Hollmann	Agent.
Windsor, Nova Scotia	Joseph T. Hoke	Consul.
Do	John Nalder	Vice and deputy consul.
Windsor, Ontario	Hugh C. Morris	Consul.
Do		Vice and deputy consul.
Winnipeg, Manitoba	W. H. H. Graham	Consul.
Do	Alexander McMillan	Vice and deputy consul.
Winterthur, Switzerland	Hermann Grüebler	Agent.
Woodstock, New Brunswick	Frank C. Denison	Consul.
Do	John Graham	Vice-consul.
Wolverhampton, England	John Neve	Agent.
Yafa, Syria	E. Hardegg	Agent.
Yarmouth, Nova Scotia	Martin J. Carter	Consul.
Do	Ernest H. Armstrong	Vice and deputy consul.
Yokohama, Japan	E. C. Bellows	Consul-general.
Do	John McLean	Vice and deputy consul-general and interpreter.
Do	George H. Scidmore	Deputy consul-general.
Zacatecas, Mexico	E. von Gehren	Agent.
Zanzibar, Africa	Mason Mitchell	Consul.
Do	Harris R. Childs	Vice-consul.
Zittau, Germany	Hugo Muench	Consul.
Do	S. H. Schilling	Vice and deputy consul.
Zurich, Switzerland	A. Lieberknecht	Consul.
Do	W. A. Steinmann	Vice and deputy consul.

Consular Clerks.

[Authorized by the Act of Congress, approved June 20, 1864.]

Charles M. Wood—Rome.	Richard Westacott—London.
George H. Scidmore—Yokohama.	Dean B. Mason—Berlin.
St. Leger A. Touhay—Tunis.	Maddin Summers—Madrid.
George H. Murphy—Frankfort.	Hernando de Soto—Warsaw.
William Dulany Hunter—Washington.	Augustus E. Ingram—Paris.
J. Allison Bowen—Paris.	

FEDERAL OFFICIALS FOR CALIFORNIA.

JUDICIAL DEPARTMENT.

UNITED STATES CIRCUIT COURT—NORTHERN DISTRICT OF CALIFORNIA.

Members of court appointed by President for life.

Court is held in Appraisers' Building, San Francisco. Terms commence on first Monday in March, second Monday in July, and first Monday in November.

Jurisdiction.—Northern District of California, composed of the counties of Alameda, Alpine, Amador, Butte, Calaveras, Colusa, Contra Costa, Del Norte, El Dorado, Glenn, Humboldt, Lake, Lassen, Marin, Mendocino, Modoc, Mono, Monterey, Napa, Nevada, Placer, Plumas, Sacramento, San Benito, San Francisco, San Joaquin, San Mateo, Santa Clara, Santa Cruz, Shasta, Sierra, Siskiyou, Solano, Sonoma, Stanislaus, Sutter, Tehama, Trinity, Tuolumne, Yolo, and Yuba.

Name.	Office.	Salary.
Joseph McKenna	Presiding Justice	$12,500 00
W. B. Gilbert	Circuit Judge	7,000 00
Erskine M. Ross	Circuit Judge	7,000 00
William W. Morrow	Circuit Judge	7,000 00
Southard Hoffman	Clerk	Fees
W. B. Beaizley	Deputy Clerk	Fees (*a*)
J. A. Schaertzer	Deputy Clerk	Fees (*a*)
John T. Grey	Crier	Fees (*b*)

(*a*) Paid by Clerk. (*b*) Paid by Marshal.

UNITED STATES CIRCUIT COURT—SOUTHERN DISTRICT OF CALIFORNIA.

The Southern District is divided into two divisions—a Northern Division, for which, of both Circuit and District Courts, there are two terms, a May Term, beginning on the first Monday in May, and a November Term, beginning on the second Monday in November. In the Northern Division, court sits at Fresno. For the Southern Division the Circuit and District Courts have a January Term, beginning on the second Monday in January, and a July Term, beginning on the second Monday in July. Courts for the Southern Division sit at Los Angeles.

Jurisdiction.—The Northern Division includes the following counties: Fresno, Inyo, Kern, Kings, Madera, Mariposa, Merced, and Tulare. The Southern Division includes Los Angeles, Orange, Riverside, San Bernardino, San Diego, San Luis Obispo, Santa Barbara, and Ventura.

Name.	Office.	Salary.
Erskine M. Ross	Circuit Judge	$7,000 00
William M. Van Dyke	Clerk	Fees
L. H. Valentine	United States Attorney	3,500 00
George L. McKeeby	Assistant Attorney	1,500 00
Henry Z. Osborne	United States Marshal	3,000 00
H. T. Christian	Chief Office Deputy Marshal	1,800 00
W. I. Traeger	Office Deputy Marshal	1,200 00
L. P. Timmins	Office Deputy Marshal	1,000 00
H. B. Dewing	Bailiff	Pr diem (*a*)
C. E. Wallin	Bailiff	Pr diem (*a*)
Howard Raines	Bailiff	Pr diem (*a*)
Ralph J. Dominguez	Crier	Pr diem (*a*)

(*a*) Paid by Marshal—$2.00 each day in actual attendance.

UNITED STATES DISTRICT COURT—NORTHERN DISTRICT OF CALIFORNIA.

Members of court appointed by President for life.

Court is held in Appraisers' Building, San Francisco. Terms commence on first Monday in February, second Monday in July, and fourth Monday in November.

Jurisdiction.—Northern District of California. (See Circuit Court, for counties composing district.)

Name.	Office.	Salary.
John J. De Haven	District Judge	$6,000 00
George E. Morse	Clerk	Fees
J. S. Manley	Deputy Clerk	Fees (*a*)
John Fonga	Deputy Clerk	Fees (*a*)
F. Frisbee	Stenographer	Fees (*a*)
J. W. Janes	Crier	Pr diem (*b*)

(*a*) Paid by Clerk. (*b*) Paid by Marshal—$2.00 each day in actual attendance.

UNITED STATES DISTRICT COURT—SOUTHERN DISTRICT OF CALIFORNIA.

The terms and officers, except as designated below, same as under Circuit Court (Southern District of California).

Jurisdiction.—See United States Circuit Court (Southern District of California).

Name.	Office.	Salary.
Olin Wellborn	District Judge	$6,000 00
E. H. Owen	Clerk	Fees

UNITED STATES ATTORNEY—NORTHERN DISTRICT OF CALIFORNIA.

Office, San Francisco.

Jurisdiction.—Northern District of California. (See Circuit Court, for counties composing district.)

Name.	Office.	Salary.
Marshall B. Woodworth	United States Attorney	$4,500 00
Edward J. Banning	Assistant United States Attorney	2,500 00
Duncan E. McKinlay	Assistant United States Attorney	2,000 00
Benjamin L. McKinley	Assistant United States Attorney	2,000 00
Phineas S. Barber	Clerk	1,700 00
Winifred Trevellick	Clerk	1,200 00
Mary G. James	Clerk	820 00

UNITED STATES MARSHAL—NORTHERN DISTRICT OF CALIFORNIA.

Office, San Francisco.

Jurisdiction.—Northern District of California. (See Circuit Court, for counties composing district.)

Name.	Office.	Salary.
John H. Shine	United States Marshal	$4,000 00
A. L. Farish	Chief Office Deputy United States Marshal	2,500 00

UNITED STATES CIRCUIT COURT OF APPEALS.

For the Ninth Circuit.

Meets first Monday in October, in Appraisers' Building, San Francisco; at Seattle, Washington, second Monday in September; and at Portland, Oregon, third Monday in September.

Jurisdiction.—Northern and Southern Districts of California; Districts of Nevada, Oregon, Washington, Idaho, Montana, Arizona, Hawaii, and Alaska.

Name.	Office.	Salary.	Name.	Office.	Salary.
Joseph McKenna	Circuit Justice	$12,500 00	Corneli's H. Hanford	District Judge	$6,000 00
Wm. B. Gilbert	Circuit Judge	7,000 00	James H. Beatty	District Judge	6,000 00
Erskine M. Ross	Circuit Judge	7,000 00	Chas. B. Bellinger	District Judge	6,000 00
Wm. W. Morrow	Circuit Judge	7,000 00	Olin Wellborn	District Judge	6,000 00
Hiram Knowles	District Judge	6,000 00	John J. De Haven	District Judge	6,000 00
Thos. P. Hawley	District Judge	6,000 00			

TREASURY DEPARTMENT.

UNITED STATES SUBTREASURY.

608 Commercial street, San Francisco. Office hours, 10 A. M. to 3 P. M. (10 to 1 Saturdays.)

Name.	Office.	Salary.	Name.	Office.	Salary.
Julius Jacobs	Asst. Treasur'r	$4,500 00	George Knox	Clerk	$1,800 00
Thomas P. Burns	Cashier	3,000 00	M. G. Eyre	Clerk	1,400 00
Jas. J. O'Connor	Bookkeeper	2,500 00	Lee Farmer	Messenger	840 00
S. C. Porter	Chief Clerk	2,400 00	Thomas J. Kelly	Watchman	720 00
John T. Lydon	Asst. Cashier	2,000 00	John Casey	Watchman	720 00
John M. McClure	Asst. Bookkpr.	2,000 00	James V. Kane	Watchman	720 00
C. B. Pressley	Receiv'g Teller	2,000 00	James P. Locke	Watchman	720 00
I. J. Cereghino	Coin Teller	1,800 00	Frank E. Burns	Janitor	660 00

NAVAL OFFICER.

Name.	Office.	Salary.	Name.	Office.	Salary.
John P. Irish	Naval Officer	$5,000 00	Edmund R. Rockwood	Clerk	$1,600 00
Edwin W. Maslin	Deputy Naval Officer	3,125 00	Daniel Gorham	Clerk	1,600 00
Geo. W. Branch	Clerk	1,600 00	John D. Hunter	Clerk	1,600 00
Chas. H. Osborn	Clerk	1,600 00	Joseph N. Flint	Clerk	1,400 00
Conrad Usinger	Clerk	1,600 00	Simeon A. Davis	Clerk	1,200 00
Richard J. Bush	Clerk	1,600 00	Carl C. Westover	Clerk	1,000 00
Alexander Hay	Clerk	1,600 00	Mary E. Fletcher	Clerk	600 00

SURVEYOR OF CUSTOMS—SAN FRANCISCO DISTRICT.

Name.	Office.	Salary.	Name.	Office.	Salary.
Jos. S. Spear, Jr.	Surveyor	$5,000 00	F. L. Wooster	Weigher	$2,000 00
Chauncey M. St. John	Dep. Surveyor	3,625 00	Chas. B. Sexton	Clerk	1,200 00
George E. Coe	Debenture Clk.	1,600 00	E. M. Dean	Clerk	1,200 00
Charles T. Cook	Record Clerk	1,500 00	J. W. Probasco	Gauger	2,000 00
Mary E. Howe	Stenographer	900 00	A. S. Young	Clerk	1,000 00

UNITED STATES MINT.

(San Francisco.)

Name.	Office.	Salary.
Frank A. Leach	Superintendent	$4,500 00
C. M. Gorham	Melter and Refiner	3,000 00
D. T. Cole	Coiner	3,000 00
C. H. Sherman	Assayer	3,000 00
Ben W. Day	Chief Clerk	2,500 00
W. K. Cole	Cashier	2,500 00
H. P. Bush	Bookkeeper	2,000 00
P. T. Donnelly	Abstract Clerk	2,000 00
D. L. Noggle	Weigh Clerk	2,000 00
Charles S. Arms	Warrant Clerk	2,000 00
William W. Grissim	Register of Deposits	2,000 00
John W. Pack	Assistant Assayer	2,000 00
James McClure	Assistant Melter and Refiner	2,000 00
F. P. Pedlar	Assistant Coiner	2,000 00
F. B. Washington	Cashier's Clerk	1,800 00
John O. Hundley	Assistant Weigh Clerk	1,600 00
Abraham Norton	Assayer's Computing Clerk	1,600 00

Position.	Per Diem.
1 Office Clerk	$5 00
1 Foreman Machinist	6 50
1 Supervisor of Deposit Melting	4 00
1 Adjuster of Weights	5 00
1 Memorandum Clerk	5 00
1 Chip Clerk	5 00
1 Captain of Watch	5 00
1 Storekeeper	5 00
1 Pipefitter	4 00
1 Workman	4 00
1 Blacksmith	4 00
2 Machinists, each	4 00
6 Workmen, each	3 00
2 Firemen, each	3 50
1 Porter	3 00
1 Messenger	4 00
1 Assistant Bookkeeper	3 00
2 Doorkeepers, each	3 00
3 Conductors, each	3 00
4 Janitors, each	3 00
4 Outside Watchmen, each	3 00
13 Watchmen, each	3 00
Assaying Department.	
1 Second Assistant Assayer	6 00
1 Foreman Laboratory	5 50
1 Humid Assayer	5 50
1 Weigher	4 50
3 Weighers, each	5 00
1 Sampler	4 50
1 Dissolver	4 00
1 Dissolver	4 00
1 Assistant Cupeller	4 00

Position.	Per Diem.
Melting and Refining Dept.	
1 Gold Ingot Melter	$7 00
1 Foreman Refinery	6 00
4 Clerks, each	5 00
1 Gold Deposit Melter	5 50
1 Gold Deposit Melter	4 50
2 Sweeps, Cellar, each	4 00
1 Corroding House	4 00
1 Silver Reducer	4 00
1 Fine Gold Boiler	4 00
1 In Charge of Hydraulic Press	4 50
1 In Charge Precipitating Tanks	4 50
2 Silver Ingot Melters, each	4 00
1 Granulation Melter	4 50
1 Plumber	4 00
1 Helper	4 00
1 Helper and Furnace Builder	4 00
11 Helpers, each	3 50
Coining Department.	
1 Clerk	5 00
1 Chief Adjuster	5 00
1 Foreman Cutting Room	5 00
1 Foreman Rolling Room	5 00
1 Foreman Annealing Room	5 00
1 Foreman Whitening Room	5 00
1 Foreman Press Room	5 00
1 Assist'nt Foreman Press Room	4 50
1 Die Hardener	5 00
1 Weigher	5 00
1 Weigher, Adjusting Room	4 50
3 Cutters, each	4 50
1 Whitener	4 00
1 Assistant Weigher	5 00
18 Workmen, each	3 50
68 Adjusters (women), each	2 50
1 Janitress	2 25
1 Machinist	4 00

CUSTOMS SERVICE—SAN FRANCISCO DISTRICT.

Name.	Office.	Salary.	Name.	Office.	Salary.
F. S. Stratton	Collector	$7,000 00	W. L. Courtright	Asst. Storekpr.	$1,400 00
W. B. Hamilton	Spl. Dep. Col.	3,625 00	Calhoun Bryant	Inspector	$4 pr day
John T. Dare	Appraiser	3,625 00	Alfred Ulp	Inspector	4 pr day
Jacob Shaen	Asst. Appr'ser	2,500 00	Jno. E. Mullen	Inspector	4 pr day
J. B. Stevens	Asst. Appr'ser	2,500 00	Frank J. Halpin	Inspector	4 pr day
John H. Dawson	Exam. Drugs	2,000 00	Wm. P. Johnson	Inspector	4 pr day
N. S. Farley	Dep. Collector	3,625 00	W. E. Bidwell	Inspector	4 pr day
Henry E. Farmer	Chief Clerk	3,000 00	Thos. C. Eagar	Inspector	4 pr day
Geo. W. Cope	Auditor	3,000 00	R. T. McGinnes	Inspector	4 pr day
Chas. H. Blinn	Adjuster	2,500 00	B. T. Harrison	Inspector	4 pr day
Clem. G. Perkins	Cashier	2,500 00	Frank P. Flesh	Inspector	4 pr day
Thos. H. Craig	Clerk	2,200 00	Louis Davis	Inspector	4 pr day
Cornelius Toohey	Exam. of Teas	2,200 00	W. A. Sprague	Inspector	4 pr day
Lewis J. Phelps	Examiner	2,200 00	A. S. Cleary	Inspector	4 pr day
John A. Sampson	Examiner	2,200 00	W. A. Mitchell	Inspector	4 pr day
Cress Unger	Clerk	2,000 00	Edward Durkin	Inspector	4 pr day
Jas. W. Maguire	Examiner	2,000 00	John Greenan	Inspector	4 pr day
Chas. J. Evans	Examiner	2,000 00	G. M. Dorsey	Inspector	4 pr day
F. L. Wooster	Weigher	2,000 00	W. J. McBride	Inspector	4 pr day
J. W. Probasco	Gauger	2,000 00	D. S. McKenna	Inspector	4 pr day
Thos. W. Scott	Clerk	1,800 00	J. M. Callaghan	Inspector	4 pr day
Chas. L. Brown	Clerk	1,800 00	Jas. F. Hall	Inspector	4 pr day
Chas. E. Cloyes	Clerk	1,800 00	H. G. Phelan	Inspector	4 pr day
Frank B. Sharpe	Clerk	1,800 00	Earl K. Cooley	Inspector	4 pr day
W. A. Limbaugh	Clerk	1,800 00	M. C. Southard	Inspector	4 pr day
M. A. McAuliffe	Clerk	1,800 00	A. McM. Sharp	Inspector	4 pr day
W. J. Coey	Clerk	1,800 00	Ernest H. Hills	Inspector	4 pr day
F. W. Cushing	Clerk	1,800 00	Lewis E. Beban	Inspector	4 pr day
E. P. Matteson	Clerk	1,800 00	Frank J. Fuller	Inspector	4 pr day
Benj. F. Small	Clerk	1,800 00	E. D. Kellogg	Inspector	4 pr day
C. A. Reynolds	Clerk	1,800 00	E. L. Chaloner	Inspector	4 pr day
Chas. L. Marple	Clerk	1,800 00	D. J. Ahern	Inspector	4 pr day
A. Hollywood	Dep. Collector	1,600 00	D. W. Grant	Inspector	4 pr day
Ellis A. Holmes	Clerk	1,600 00	Samuel J. More	Inspector	4 pr day
C. S. Fitzsimmons	Clerk	1,600 00	J. W. Campbell	Inspector	4 pr day
Samuel Haskins	Clerk	1,600 00	Chas. E. O'Neill	Inspector	4 pr day
Wm. I. Kip	Clerk	1,600 00	Chas. A. Kelly	Inspector	4 pr day
Daniel J. O'Leary	Clerk	1,600 00	J. J. McGovern	Inspector	4 pr day
L. B. Anderson	Clerk	1,600 00	G.W. Harbinson	Inspector	4 pr day
Jos. Hollywood	Clerk	1,600 00	W. J. Heinrichs	Inspector	4 pr day
Chas. R. Beale	Clerk	1,600 00	L. W. Simmons	Inspector	4 pr day
Geo. G. Kenny	Clerk	1,600 00	M. J. Liddy	Inspector	4 pr day
Thos. J. Barry	Clerk	1,600 00	Eph. E. Enlow	Inspector	4 pr day
Geo. A. Reynolds	Examiner	1,600 00	V. J. Lindquist	Inspector	4 pr day
Jas. D. Whalen	Examiner	1,600 00	Paul Semmig	Inspector	4 pr day
Lewis A. Kent	Examiner	1,600 00	C. A. Stephens	Inspector	4 pr day
Theo. K. Romaine	Examiner	1,500 00	T. A. Whearty	Inspector	4 pr day
W. E. Rowlands	Clerk	1,400 00	Alex. Davidson	Inspector	4 pr day
Louis Osborne	Clerk	1,400 00	H. F. Hubbard	Inspector	4 pr day
Geo. P. Clough	Clerk	1,400 00	John A. Ross	Inspector	4 pr day
John P. Albro	Clerk	1,400 00	S. L. Moorehead	Inspector	4 pr day
Francis W. Lynch	Clerk	1,400 00	D. F. Leahy	Inspector	4 pr day
John Frace	Clerk	1,400 00	J. T. Ferguson	Inspector	4 pr day
Lee Hibbard	Clerk	1,400 00	H. Gallagher	Inspector	4 pr day
Chas. C. Myall	Clerk	1,400 00	Henry J. Carlin	Inspector	4 pr day
Wm. J. Shepman	Clerk	1,400 00	E. C. Broderick	Inspector	4 pr day
Walter D. Hoyt	Clerk	1,400 00	Marius Artigues	Inspector	4 pr day
John J. Kelly	Asst. Storekpr.	1,400 00	G. B. Richardson	Inspector	4 pr day
Ed. F. Murphy	Asst. Storekpr.	1,400 00	Jos. Head	Inspector	4 pr day
Jos. W. Stapleton	Asst. Storekpr.	1,400 00	E. M. Seaman	Inspector	4 pr day
Chas. J. Comyns	Asst. Storekpr.	1,400 00	S. H. Sackett	Inspector	4 pr day
Arthur L. Norton	Asst. Storekpr.	1,400 00	Peter Kelly	Clerk	$1,200 00
Jas. G. Beaty	Asst. Storekpr.	1,400 00	G. H. Fletcher	Clerk	1,200 00
Daniel O'Connell	Asst. Storekpr.	1,400 00	P. M. Belton	Clerk	1,200 00
Max Lipowitz	Asst. Storekpr.	1,400 00	H. W. Salter	Clerk	1,200 00
Arthur H. Meussdorffer	Asst. Storekpr.	1,400 00	R. H. Willcox	Clerk	1,200 00
F. B. Van Nostrand	Asst. Storekpr.	1,400 00	Geo. B. Edgar	Clerk	1,200 00
			Herbert F. Ward	Clerk and Sten.	1,200 00
			Geo. H. Coons	Sampler	1,200 00

CUSTOMS SERVICE—SAN FRANCISCO DISTRICT—Continued.

Name.	Office.	Salary.	Name.	Office.	Salary.
M. R. Nicholson	Sampler	$1,200 00	E. R. Carter	Inspector	$3 pr day
Wm. K. Hatch	Sampler	1,200 00	C. H. Peterson	Inspector	3 pr day
L. A. Heiner	Sampler	1,200 00	E. H. Montell	Inspector	3 pr day
Aug. L. Riley	Clerk	1,200 00	O. E. A. Schmidt	Inspector	3 pr day
Edgar M. Dean	Clerk	1,200 00	Hans H. Meier	Inspector	3 pr day
E. M. Atkinson	Clerk	1,200 00	John A. Betz	Inspector	3 pr day
Chas. B. Sexton	Clerk	1,200 00	T. W. Lynch	Inspector	3 pr day
Samuel Growney	Asst. Weigher	$4 pr day	C. M. Dufficy	Inspector	3 pr day
J. H. Riordan	Asst. Weigher	4 pr day	P. E. Maddux	Inspector	3 pr day
Jas. J. Nealon	Asst. Weigher	4 pr day	W. H. H. Hussey	Inspector	3 pr day
Thos. E. Hearty	Asst. Weigher	4 pr day	S. H. Hunt	Inspector	3 pr day
John J. Mulcahy	Asst. Weigher	4 pr day	A. Sorensen	Inspector	3 pr day
Rich. P. O'Connor	Asst. Weigher	4 pr day	A. J. R. Paulsen	Inspector	3 pr day
Alex. D. Jones	Asst. Weigher	4 pr day	John Toland	Inspector	3 pr day
M. Moran	Asst. Weigher	4 pr day	W. Phoedovius	Inspector	3 pr day
John A. Witty	Asst. Weigher	4 pr day	M. V. Ritter	Inspector	3 pr day
Wm. B. Nye	Asst. Weigher	4 pr day	Henry G. Shaw	Inspector	3 pr day
Ed. B. Sweeney	Asst. Weigher	4 pr day	W. A. Harrigan	Inspector	3 pr day
Sam'l I. Marston	Asst. Weigher	4 pr day	W. E. Hamburg	Inspector	3 pr day
Wm. J. Delaney	Asst. Weigher	4 pr day	P. H. Bagley, Jr.	Inspector	3 pr day
T. J. McCreagh	Asst. Weigher	4 pr day	Don R. Jacks	Inspector	3 pr day
Jul. E. Pomeroy	Asst. Weigher	4 pr day	M. V. Lawrence	Inspector	3 pr day
Dennis Finnegan	Asst. Weigher	4 pr day	Sadie E. Adams	Inspector	3 pr day
C. J. Handley	Foreman Labs.	$1,100 00	Arthur S. Young	Clerk	$1,000 00
D. J. Moynihan	Asst. Weigher	1,100 00	Geo. P. Dimpfel	Clerk	900 00
J. W. Silk	Asst. Weigher	1,100 00	Chas. B. White	Asst. Gauger	900 00
Gaston L. Hahn	Asst. Weigher	1,100 00	A. W. Donovan	Messenger	840 00
H. B. Everett	Asst. Weigher	1,100 00	Frank M. Avilla	Messenger	840 00
D. A. Lawlor	Asst. Weigher	1,100 00	Henry W. Root	Messenger	840 00
D. M. McCool	Asst. Weigher	1,100 00	G. A. Marshall	Messenger	840 00
Gustavus Vehr	Asst. Weigher	1,100 00	J. C. Broderick	Messenger	840 00
A. W. Chenoweth	Asst. Weigher	1,100 00	O. K. Cloudman	Messenger	840 00
John M. Durkin	Asst. Weigher	1,100 00	P. S. Dusenbury	Messenger	840 00
W. K. Tregea	Clerk	1,000 00	Chas. G. Reay	Opener-Pack'r	840 00
E. L. Schultz	Clerk	1,000 00	John F. Bagley	Opener-Pack'r	840 00
Jas. P. Foley	Clerk	1,000 00	E. T. Mullaly	Opener-Pack'r	840 00
Chas. E. Camp	Clerk	1,000 00	J. J. Farrell	Opener-Pack'r	840 00
A. L. Behneman	Clerk	1,000 00	H. H. V. Jones	Opener-Pack'r	840 00
J. B. Peppin, Jr.	Clerk	1,000 00	John F. Brown	Opener-Pack'r	840 00
W. T. Wenzell	Asst. Exam.	1,000 00	C. W. Kaplan	Opener-Pack'r	840 00
C. J. Geddes	Inspector	$3 pr day	Thos. Cline	Opener-Pack'r	840 00
J. J. Cantlen	Inspector	3 pr day	Frank Sexton	Opener-Pack'r	840 00
Thos. Buckley	Inspector	3 pr day	W. H. Hoburg	Opener-Pack'r	840 00
J. B. Sawyer	Inspector	3 pr day	A. C. Buckbee	Spl. Employé	840 00
Henry C. Curtis	Inspector	3 pr day	Wm. Simpson	Spl. Employé	840 00
Chas. B. Crane	Inspector	3 pr day	O. Whipple	Laborer	840 00
P. H. Barrett	Inspector	3 pr day	E. L. Lawrence	Laborer	840 00
J. T. Stone	Inspector	3 pr day	A. I. McCourtney	Laborer	840 00
F. W. Lewis	Inspector	3 pr day	G. W. Cook, Jr.	Laborer	840 00
L. L. Brown	Inspector	3 pr day	A. J. Santos	Laborer	840 00
A. K. Sheats	Inspector	3 pr day	E. L. Arnest	Laborer	840 00
F. W. Barry	Inspector	3 pr day	Eugene Lynch	Laborer	840 00
P. O. Huffaker	Inspector	3 pr day	C. C. Babcock	Laborer	840 00
Jos. Wilson	Inspector	3 pr day	Frank A. Silva	Laborer	840 00
J. W. Nicholson	Inspector	3 pr day	W. S. Dent	Laborer	840 00
Henry S. Verney	Inspector	3 pr day	W. M. Horr	Laborer	840 00
A. H. Clifford	Inspector	3 pr day	T. F. Cline	Laborer	840 00
T. R. Harrison	Inspector	3 pr day	Chas. W. Love	Laborer	840 00
L. Lorenzen	Inspector	3 pr day	J. M. Lowrie	Laborer	840 00
C. J. Beminger	Inspector	3 pr day	J. G. Lean	Laborer	840 00
F. Schramm	Inspector	3 pr day	F. H. Warren	Laborer	840 00
F. McDonald	Inspector	3 pr day	C. G. Williams	Laborer	840 00
D. A. Stivers	Inspector	3 pr day	H. K. Geary	Laborer	840 00
F. A. Clark	Inspector	3 pr day	H. G. Crafts	Laborer	840 00
H. F. Ruthrauff	Inspector	3 pr day	E. V. Carbone	Laborer	840 00
W. C. Latham	Inspector	3 pr day	F. S. Wiggin	Laborer	840 00
W. H. Ronn	Inspector	3 pr day	H. W. Dolan	Laborer	840 00
P. C. Hynes	Inspector	3 pr day	L. Kjer	Laborer	840 00
Virgil F. Partch	Inspector	3 pr day	Thos. Deasy	Laborer	840 00

CUSTOMS SERVICE—SAN FRANCISCO DISTRICT—Continued.

Name.	Office.	Salary.	Name.	Office.	Salary.
E. J. Dougherty	Laborer	$840 00	J. H. Brock	Laborer	$840 00
Alvin D. Wilder	Laborer	840 00	Frederick Kiler	Laborer	840 00
Jas. B. Murray	Laborer	840 00	Michael Farrell	Laborer	840 00
J. E. Johnston	Laborer	840 00	E. S. Reed	Laborer	720 00
J. K. Smallman	Laborer	840 00	M. Joseph	Laborer	720 00
Thos. A. Benson	Laborer	840 00	D. N. Knowles	Laborer	720 00
S. C. Talcott	Laborer	840 00	T. H. Dunlavy	Laborer	720 00
Wm. Edwards	Laborer	840 00	R. P. Hollenbeck	Laborer	720 00
Thos. F. Brennan	Laborer	840 00	Edward Bloom	Laborer	720 00
J. R. Mott	Laborer	840 00	D. W. McNeill	Watchman	780 00
Chester Gibbens	Laborer	840 00	M. J. Hurley	Watchman	780 00
Theo. F. Jerome	Laborer	840 00	F. R. Handley	Extra Assis'nt Weigher	*a* 4 pr day
John Sedgwick	Laborer	840 00			
Frederick Gates	Laborer	840 00	C. E. Kesseler	Extra Assis'nt Weigher	*a* 4 pr day
F. H. Batchelder	Laborer	840 00			
E. H. Warren	Laborer	840 00	J. L. Roundey	Extra Assis'nt Weigher	*a* 4 pr day
H. W. Walker	Laborer	840 00			
John Heffernan	Laborer	840 00	Lloyd Spencer	Extra Assis'nt Weigher	*a* 4 pr day
Philip Kiernan	Laborer	840 00			
Bert Kahn	Laborer	840 00			

(*a*) When employed.

CUSTOMS SERVICE—LOS ANGELES DISTRICT.

Name.	Office.	Salary.
John C. Cline	Collector	$3,000 00
Charles J. W. Sjoberg	Deputy Collector	2,000 00
W. S. Waters	Deputy Collector and Clerk	1,400 00
C. S. True	Deputy Collector and Clerk	1,200 00
Richard Neville	Deputy Collector and Clerk	1,200 00
C. A. Sheldrick	Deputy Collector and Clerk	$3 pr day
W. F. Mahar	Deputy Collector and Clerk	3 pr day
W. G. Miller	Inspector	3 pr day
Joseph Davidson	Inspector	3 pr day
P. M. Badillo	Inspector	*a* 3 pr day
George Engelhardt	Inspector	*a* 3 pr day
F. A. Williams	Inspector	*a* 3 pr day
W. E. Kelley	Inspector	*a* 3 pr day

(*a*) When employed.

CUSTOMS SERVICE—SAN DIEGO DISTRICT.

William Wallace Bowers	Collector	$3,000 00
Clarence D. Sprigg	Special Deputy Collector	1,800 00
George M. Dannals	Deputy Collector and Insp'r	1,200 00
Fred W. Wadham	Deputy Collector and Insp'r	$3 50 pr day
George M. Todd	Deputy Collector and Insp'r	3 50 pr day
James P. Jones	Deputy Collector and Insp'r	3 50 pr day
Richard B. Thomas	Deputy Collector and Insp'r	$1,200 00
William H. Woolman	Deputy Collector and Insp'r	1,200 00
Ralph L. Conklin	Clerk	1,200 00
Charles A. Sanborn	Insp'r and Acting Dep. Coll'r	$3 50 pr day
Percy L. Day	Inspector	3 00 pr day
William J. Donnovan	Inspector	3 00 pr day
Walter M. Edwards	Inspector	3 00 pr day
Weldon B. Evans	Inspector	3 00 pr day
Hubert A. George	Inspector	3 00 pr day
Earl H. Grainger	Inspector	3 00 pr day
Herbert C. Hensley	Inspector	3 00 pr day
Emilius V. Winnek	Inspector	3 00 pr day
Frank F. Woodford	Inspector	3 00 pr day
George E. Wentworth	Boatman	50 00 pr mo

CUSTOMS SERVICE—EUREKA DISTRICT.

S. A. Campbell	Collector	$2,861 60

INTERNAL REVENUE DEPARTMENT.

REVENUE AGENT.

California, Nevada, Oregon, Washington, Idaho, Montana, Utah, and Alaska.

(Headquarters, San Francisco.)

Name.	Office.	Address.	Salary.
B. M. Thomas	Revenue Agent	San Francisco	Per diem
John A. McCabe	Assistant Revenue Agent	San Francisco	Per diem
F. H. Driscoll	Special Gauger	San Francisco	Per diem
S. T. Williams	Special Employé	San Francisco	Per diem
B. F. Huff	Special Employé	San Francisco	Per diem
J. B. Mullay	Deputy Collector	San Francisco	$1,200 00
C. W. Newhouse	Deputy Collector	San Francisco	1,000 00

FIRST REVENUE DISTRICT OF CALIFORNIA.

(Headquarters, San Francisco.)

Jurisdiction.—Counties of Alameda, Calaveras, Contra Costa, Fresno, Inyo, Kern, Kings, Los Angeles, Madera, Mariposa, Merced, Mono, Monterey, Orange, Riverside, San Benito, San Bernardino, San Diego, San Francisco, San Joaquin, San Luis Obispo, San Mateo, Santa Barbara, Santa Clara, Santa Cruz, Stanislaus, Tulare, Tuolumne, and Ventura.

Name.	Office.	Address.	Salary.
John C. Lynch	Collector	Berkeley	$4,500 00
George A. Wright	Chief Deputy	San Francisco	2,000 00
John M. Platt	Cashier	San Francisco	1,800 00
Frank J. Snow	Chemist	San Francisco	1,400 00
Dewitt C. Dixson	Deputy Collector	San Francisco	1,400 00
Theo. F. Mock	Deputy Collector	Oakland	1,400 00
Alfred Bettman	Deputy Collector	San Francisco	1,400 00
William M. King	Deputy Collector	San Francisco	1,400 00
George Lewis	Deputy Collector	Alameda	1,400 00
Martin Lichtenstadter	Deputy Collector	San Francisco	1,200 00
William H. Harrison	Deputy Collector	Los Angeles	1,200 00
James B. Mullay	Deputy Collector	San Francisco	1,200 00
John H. Nelson	Deputy Collector	San Francisco	1,200 00
Miss Carrie A. Jessup	Deputy Collector	San Francisco	1,200 00
Mrs. Edith Everhart	Deputy Collector	San Francisco	1,100 00
Richard E. Martin	Deputy Collector	San Francisco	1,000 00
Charles W. Newhouse	Deputy Collector	San Francisco	1,000 00
Miss Emma D. Monnet	Deputy Collector	Oakland	1,000 00
Miss Edna Schloss	Deputy Collector	San Francisco	1,000 00
Miss Mary Burke	Clerk	San Francisco	900 00
Mrs. Ada McCune	Clerk	San Francisco	800 00
George G. Boisson	Division Deputy	San Francisco	1,400 00
William Gilchrist	Division Deputy	San Francisco	1,400 00
Charles F. Breidenstein	Division Deputy	San Francisco	1,400 00
Frank E. Ellis	Division Deputy	Stockton	1,200 00
Daniel J. Flannery	Division Deputy	San José	1,200 00
Samuel L. Hogue	Division Deputy	Fresno	1,200 00
Javez Hocking	Division Deputy	Los Angeles	1,200 00
William H. Doddridge	Division Deputy	San Diego	1,000 00
Thomas P. Cusick	Storekeeper and Gauger	San Francisco	$4 per day
Benjamin Asch	Storekeeper and Gauger	San Francisco	4 per day
James Kip	Storekeeper and Gauger	San Francisco	4 per day

FIRST REVENUE DISTRICT OF CALIFORNIA—Continued.

Name.	Office.	Address.	Salary.
Michael Finn	Storekeeper and Gauger	San Francisco	$4 per day
John P. McEnerney	Storekeeper and Gauger	San Francisco	4 per day
Edward Harrison	Storekeeper and Gauger	San Francisco	4 per day
Walter A. Morrissey	Storekeeper and Gauger	Stockton	4 per day
William Dwyer	Storekeeper and Gauger	San José	4 per day
William H. Van Doren	Storekeeper and Gauger	Los Angeles	4 per day
John A. Richter	Storekeeper and Gauger	Fresno	4 per day
Charles A. Adams	Storekeeper and Gauger	Santa Rosa	4 per day
Lambert Becker	Storekeeper and Gauger	San Francisco	4 per day
L. S. Bixby	Storekeeper and Gauger	Berkeley	4 per day
Thomas Chandler	Storekeeper and Gauger	San Francisco	4 per day
Richard J. Curtin	Storekeeper and Gauger	San Francisco	4 per day
C. P. H. Clasby	Storekeeper and Gauger	San Francisco	4 per day
Frank H. Driscoll	Storekeeper and Gauger	San Francisco	4 per day
James B. Dunlap	Storekeeper and Gauger	Los Angeles	4 per day
James A. Douglas	Storekeeper and Gauger	San Francisco	4 per day
O. S. Fisher	Storekeeper and Gauger	San Francisco	4 per day
Frank A. Fletcher	Storekeeper and Gauger	San Francisco	4 per day
Karl Heinrich	Storekeeper and Gauger	Berkeley	4 per day
B. H. Hopkins	Storekeeper and Gauger	Los Angeles	4 per day
Tyler V. Kellogg	Storekeeper and Gauger	San Francisco	4 per day
Charles R. King	Storekeeper and Gauger	San Francisco	4 per day
Joseph P. McQuaid	Storekeeper and Gauger	San Francisco	4 per day
Henry J. McMahon	Storekeeper and Gauger	San Francisco	4 per day
M. C. McCarthy	Storekeeper and Gauger	San Francisco	4 per day
U. S. Parsons	Storekeeper and Gauger	Oakland	4 per day
V. F. Partsch	Storekeeper and Gauger	Oakland	4 per day
F. D. Ritchie	Storekeeper and Gauger	San Francisco	4 per day
J. A. Rincker	Storekeeper and Gauger	Oakland	4 per day
W. H. Shaw	Storekeeper and Gauger	San Francisco	4 per day
J. A. Waldteufel	Storekeeper and Gauger	San Francisco	4 per day
G. O. Wilson	Storekeeper and Gauger	San Francisco	4 per day
Albert C. Pearson	Storekeeper and Gauger	Los Angeles	4 per day
Louis L. Bernheim	Storekeeper and Gauger	San Francisco	4 per day
Cecil Nixon	Storekeeper and Gauger	San Francisco	4 per day
William P. Spellman	Storekeeper and Gauger	San Francisco	4 per day
William M. Wholey	Storekeeper and Gauger	San Francisco	4 per day
William S. Cranmer	Storekeeper and Gauger	Fresno	4 per day
Henry S. Jackson	Storekeeper and Gauger	San Francisco	4 per day
Thomas L. O'Flynn	Storekeeper and Gauger	San Francisco	4 per day
Harry E. Tharsing	Storekeeper and Gauger	Oakland	4 per day
J. L. Coats	Storekeeper and Gauger	Tassajara	4 per day
Charles A. Borle	Storekeeper and Gauger	Alameda	4 per day
Fred H. Meyer	Storekeeper and Gauger	Suisun	4 per day
Antonio Joaquin	Storekeeper and Gauger	Point Richmond	4 per day
Harry W. Whitelaw	Gauger	San Francisco	Gal. ga'g'd
Richmond J. Luttringer	Gauger	San Francisco	Gal. ga'g'd
Sidney Lacey	Gauger	San Francisco	Gal. ga'g'd
James C. O'Donnell	Gauger	San Francisco	Gal. ga'g'd
John G. Ashman	Gauger	Stockton	Gal. ga'g'd
Stanley Willey	Gauger	San José	Gal. ga'g'd
George E. Russell	Gauger	San Mateo	Gal. ga'g'd
Arthur P. Brooks	Gauger	Fresno	Gal. ga'g'd
George A. Brothers	Gauger	Fresno	Gal. ga'g'd
Edwin L. Ross	Gauger	San Francisco	Gal. ga'g'd
Ivar A. Weid	Gauger	Los Angeles	Gal. ga'g'd
Jesse M. Fox	Gauger	Fresno	Gal. ga'g'd
George C. Fox	Gauger	Fresno	Gal. ga'g'd
J. W. Welch	Gauger	San Francisco	Gal. ga'g'd

FOURTH REVENUE DISTRICT OF CALIFORNIA.

(Headquarters, Sacramento.)

Jurisdiction.—Counties of Alpine, Amador, Sacramento, Yolo, Solano, Napa, Sonoma, Marin, Mendocino, Lake, Humboldt, Del Norte, Colusa, Glenn, Tehama, Shasta, Trinity, Yuba, Sutter, Butte, Plumas, Lassen, Modoc, Sierra, Placer, Nevada, El Dorado, Siskiyou, and the State of Nevada.

Name.	Office.	Address.	Salary.
H. C. Bell	Collector	Sacramento	$3,500 00
H. E. Crabb	Deputy Collector	Sacramento	1,800 00
B. B. Hanscom	Deputy Collector	Sacramento	1,200 00
William Strain	Deputy Collector	Red Bluff	1,100 00
W. F. Price	Deputy Collector	Santa Rosa	1,100 00
B. H. McNeil	Deputy Collector	Rohnerville	1,100 00
L. A. Blakeslee	Deputy Collector	Reno, Nevada	1,100 00
A. A Redington	Deputy Collector	Sacramento	1,100 00
W. F. Peacock	Deputy Collector	Sacramento	1,200 00
Miss Minnie Drew	Clerk	Sacramento	800 00
Miss Jessie Gates	Clerk	Sacramento	600 00
J. D. Tilden	Storekeeper and Gauger	Sacramento	$4 per day
W. W. Skaggs	Storekeeper and Gauger	Santa Rosa	3 per day
E. Galewsky	Storekeeper and Gauger	St. Helena	3 per day
T. J. McGimsey	Storekeeper and Gauger	Sonoma	3 per day
George B. Champlin	Storekeeper and Gauger	Vina	4 per day
E. S. Gridley	Storekeeper and Gauger	Napa	4 per day
Isaac McGuffin	Storekeeper and Gauger	Oroville	Fees
C. T. La Grave	Storekeeper and Gauger	Sacramento	Fees
N. J. Saviers	Storekeeper and Gauger	Cloverdale	Fees
Walter Sink	Storekeeper and Gauger	St. Helena	Fees
J. C. Pohley	Storekeeper and Gauger	Windsor	Fees
L. A. Maddocks	Storekeeper and Gauger	Sebastopol	Fees
H. M. Strachan	Storekeeper and Gauger	Sacramento	Fees
E. A. Weil	Gauger	Sacramento	Fees
A. H. Donovan	Gauger	Santa Rosa	Fees

UNITED STATES LIFE-SAVING SERVICE.

Thirteenth District (Coast of California).

T. J. Blakeney ..... Superintendent.

(1 Assistant Inspector and 1 Clerk.)

Position.	Where Employed.	Salary.
1 Keeper	Humboldt Bay, Humboldt County	$900 00 per annum
1 Keeper	Arena Cove, Mendocino County	900 00 per annum
1 Keeper	Point Reyes, Marin County	900 00 per annum
1 Keeper	Point Bonita, Marin County	900 00 per annum
1 Keeper	Fort Point (Presidio), San Francisco	900 00 per annum
1 Keeper	Golden Gate, San Francisco	900 00 per annum
1 Keeper	Southside, San Francisco	900 00 per annum
8 Surfmen	Humboldt Bay, Humboldt County	$65 per mo. each
8 Surfmen	Arena Cove, Mendocino County	65 per mo. each
7 Surfmen	Point Reyes, Marin County	65 per mo. each
8 Surfmen	Point Bonita, Marin County	65 per mo. each
8 Surfmen	Fort Point (Presidio), San Francisco	65 per mo. each
8 Surfmen	Golden Gate San Francisco	65 per mo. each
8 Surfmen	Southside, San Francisco	65 per mo. each

Total number employed, 65.

NAVY DEPARTMENT.

MARE ISLAND NAVY YARD AND STATION.

Commandant's Office.

Name.	Office.	Salary.
Captain B. H. McCalla	Commandant	$6,000 00
S. E. Wilson	Chief Clerk, Virginia St., Vallejo	1,800 00
J. R. Whitaker	Second Clerk, 741 Capital St., Vallejo	1,200 00
Miss Kate E. Mead	Telegraph Operator ---------per diem	$3 28
H. E. Fontes	Stenographer ----------per diem	3 04

Departments.

Rank.	Name.	Department.	Salary.
Captain	B. F. Tilley	Captain of the Yard	$3,825 00
Commander	A. F. Dixon	Steam Engineering Dept.	3,400 00
Commander	F. J. Drake	Ordnance Department	3,400 00
Commander	C. B. T. Moore	Equipment Department	3,400 00
Commander	F. H. Holmes	Naval Observatory	3,400 00
Lieutenant	S. L. Graham	Board of Inspection	2,200 05
Lieutenant Commander	G. H. Stafford	Steam Engineering Dept.	2,975 00
Medical Director	J. R. Waggener	Surgeon of the Yard	3,825 00
Medical Director	M. H. Simons	In Charge of Hospital	3,825 00
Surgeon	C. P. Bragg	Naval Hospital	2,762 50
Surgeon	E. J. Grow	Naval Hospital	2,550 00
P. A. Surgeon	H. C. Curl	Naval Hospital	2,040 00
Assistant Surgeon	Otto Kohlhase	Naval Hospital	1,496 00
A. A. Surgeon	J. T. Miller	Assistant to Surgeon of Yard	1,275 00
Pay Inspector	L. C. Kerr	General Storekeeper	3,400 00
Paymaster	John Irwin, Jr.	Paymaster of the Yard	2,400 00
Civil Engineer	H. H. Roussean	Dept. Yards and Docks	2,700 00
Civil Engineer	A. L. Parsons	Dept. Yards and Docks	2,700 00
Naval Constructor	Frank B. Zahm	Con. and Repair Dept.	3,200 00
Assistant Constructor	T. G. Roberts	Con. and Repair Dept.	2,600 00
Chief Sailmaker	John Roddy	Board of Inspection	1,960 00
Boatswain	P. E. Radcliffe	Commanding Tug "Active"	1,300 00
Chief Gunner	J. R. Ward	Naval Magazine	1,960 00
Gunner	T. J. Shuttleworth	Ordnance Department	1,600 00
Carpenter	W. W. Toles	Con. and Repair Dept.	1,300 00
Acting Carpenter	C. E. Richardson	Con. and Repair Dept.	1,000 00
Pay Clerk	Joseph B. Horton	Clerk to Paymaster, Yard	1,800 00
Pay Clerk	E. A. Mitchell	Clerk to General Storekeeper	1,300 00
	A. E. Barbour	Clerk in Pay Office	1,017 25
	C. W. Jones	Clerk in Pay Office	950 00
Pharmacist	Alrik Hammar	Yard Dispensary	1,600 00
Pharmacist	S. St. John	Naval Hospital	1,600 00

Marine Barracks, Mare Island.

Name.	Rank.	Salary.
Robert L. Meade	Colonel	$4,500 00
Richard M. Cutts	Captain	1,800 00
Sidney W. Brewster	First Lieutenant	1,500 00
Theodore E. Backstrom	First Lieutenant	1,500 00
Thomas C. Turner	First Lieutenant	1,500 00
William H. Pritchett	First Lieutenant	1,500 00

MARE ISLAND NAVY YARD AND STATION—Continued.

San Francisco Pay Office.

Henry G. Colby ..... Pay Inspector.
George L. Foreman ..... Chief Clerk.
C. W. Edgecombe ..... Second Clerk.
Thomas A. Bush ..... Third Clerk.
A. O. Cordell ..... Fourth Clerk.
A. F. Gomez ..... Writer and Messenger.

Union Iron Works, San Francisco.

Bureau of Steam Engineering.

H. N. Stevenson ..... Commander.
George E. Burd ..... Lieutenant-Commander.
Emory Winship ..... Lieutenant.
Geo. T. Brownridge ..... Warrant Machinist.
Wm. J. Trevorrow ..... Warrant Machinist.
Leo Morgan ..... Assistant Draftsman.
Ralph S. Stewart ..... Assistant Draftsman.
W. R. Williams ..... Assistant Draftsman.
Clarence C. Wilson ..... Assistant Draftsman.
Earl H. Percy ..... Assistant Draftsman.
Daniel E. Gates ..... Writer.
Harry Caden ..... Special Laborer.
James D. Hedge ..... Special Laborer.
Jas. B. Wilson (Msgr.) ..... Special Laborer.

Bureau of Construction and Repair.

Naval Constructor John G. Tawresey ..... Superintending Constructor.
Lawrence S. Adams ..... Asst. Naval Con.
O. H. Hilton ..... Chief Carpenter, U. S. N.
Franz A. Itrich ..... Carpenter, U. S. N.
William R. Saunders ..... Writer.
Mrs. Ella Armstrong ..... Special Laborer.
Edward L. Fillmore ..... Special Laborer.
Thomas R. Scoon ..... Special Laborer.
Wade H. Hightower ..... Special Laborer.
Aloney C. McFarlane ..... Special Laborer.
Thomas F. Connelly ..... Special Laborer.
Hamilton Gratz ..... Special Laborer.
D. J. Luckett ..... Ship Draftsman, in charge.
Henry C. Shock ..... Ship Leading Draftsman, first class.
Ammi L. Dennison ..... Ship Leading Draftsman, second class.
Winthrop D. Green ..... Ship Draftsman, first class.
William Donaldson ..... Ship Draftsman, first class.
Peter Treutlien ..... Ship Draftsman, first class.
William B. Collier, Jr. ..... Ship Draftsman, second class.
Charles H. Godbold, Jr. ..... Ship Draftsman, third class.
George L. Woodworth ..... Ship Draftsman, third class.
Arnold F. J. Entzmann ..... Asst. Ship Draftsman, first class.
William L. Wilson ..... Asst. Ship Draftsman, second class.
Harvey Pollitt ..... Asst. Ship Draftsman, second class.
James Jardine ..... Assistant Inspector.
Adolph Martens ..... Assistant Inspector.
John F. Wood ..... Assistant Inspector.
Thomas Longworth ..... Assistant Inspector.
Charles H. Stevens ..... Assistant Inspector.
Everett P. Lesley ..... Assistant Inspector.
Ernest E. Lawrence ..... Assistant Inspector.
Myron W. Buchanan ..... Expert Aid Electrician.
Henry F. Blood ..... Special Laborer (Messenger boy).

Bureau of Equipment and Ordnance.

Simon Cook ..... Lieutenant-Commander.
H. J. Tresselt ..... Gunner (*Retired*).
W. A. Barstow ..... Elect. Draftsman, first class.
L. St. D. Roylance ..... Elect. Draftsman, second class, Asst.
W. C. Howe ..... Writer.
G. H. Arledge ..... Chief Elect., detailed for "Ohio."

Special Duty.

Lieut. J. C. Burnett, U. S. N., (*Retired*) ..... Branch Hydrographic Office. Also attached to Naval Recruiting Rendezvous, 5 Market St., San Francisco.
J. T. McMillan, Nautical Expert ..... Hydrographic Office.
C. H. Turner, Mes'nger ..... Hy'graphic Office.
Captain C. M. Perkins, U. S. M. C. ..... Marine Rendezvous, 40 Ellis St., S. F.
Major Geo. Richards, Asst. Paymaster ..... Asst. Paymaster's office, Marine Corps, Rialto Building, corner Mission and New Montgomery Streets.
R. K. Smith, P. A. Surgeon ..... Marine Rendezvous, San Francisco. Also attached to Naval Recruiting Rendezvous, 5 Market Street.

U. S. Receiving Ship "Independence."

Lieut.-Comdr. Wm. Truxun ..... Commanding.
Ensign ..... Frank O. Branch.
Paymaster ..... George Brown, Jr.
Assistant Surgeon ..... M. K. Elmer.
Boatswain ..... Osborn Deignan.
Boatswain (*Retired*) ..... L. R. Boland.
Pay Clerk ..... J. C. Waters.
Mate ..... William Symonds.

MARE ISLAND NAVY YARD AND STATION—Continued.

Construction and Repair Department—Mare Island, Cal.

Name.	Occupation.	Salary.
C. Whitthorne	Clerk to Constructor	$1,400
M. V. Davis	Writer	1,017½
T. F. Dempsey	Writer	1,017½
		Per day.
J. Roney	Writer	$5 20
N. Kelly	Copyist	4 24
C. Roe	Special Laborer	3 28
M. M. Roach	Special Laborer	3 28
E. H. Rogers	Special Laborer	3 04
W. T. Smith	Special Laborer	3 04
R. G. Eubank	Special Laborer	3 04
F. W. Willis	Special Laborer	3 04
C. E. Sheets	Special Laborer	3 04
G. W. Lyman	Special Laborer	2 80
H. H. A. Hay	Special Laborer	2 80
G. J. Kenny	Special Laborer	2 48
N. R. Fitzpatrick	Special Laborer	2 48
J. H. Weber	Special Laborer	2 48
F. C. Pendegast	Special Laborer	2 24
C. V. Stewart	Special Laborer	2 24
M. H. Beach	Special Laborer	2 24
J. D. Taylor	Special Laborer	2 24
M. L. Weeks	Special Laborer	2 24
D. S. Buterbaugh	Special Laborer	2 24
C. Fritshaw	Special Laborer	2 24
J. A. Skinner	Messenger	1 52
F. C. Roades	Messenger	1 04
T. B. Dick	Draftsman in charge	7 04
G. F. Schild	Draftsm'n Leadingman, 2d class	5 52
E. F. Rossow	Draftsm'n Leadingman, 2d class	5 52
H. P. Wickersham	Draftsm'n Leadingman, 2d class	5 52
J. J. Stanley	Draftsman, 1st class	5 04
C. C. Dodge	Draftsman, 1st class	5 04
J. Brosnahan	Draftsman, 2d class	4 48
E. T. Kerr	Draftsman Assistant, 1st class	3 28
L. C. Diamond	Draftsman Assistant, 2d class	2 80
J. B. Buss	Draftsman Assistant, 2d class	2 80
H. Orrock	Draftsman Assistant, 3d class	2 40
J. B. Canham	Draftsman Apprentice	2 56
F. M. Cobbledick	Draftsman, (Minors under instruction.)	1 52
J. M. W. Willis	Draftsman, (Minors under instruction.)	1 52
R. C. Whitthorne	Draftsman, (Minors under instruction.)	1 52
R. M. M. Gibbons	Draftsman, (Minors under instruction.)	1 52
H. G. Bergwall	Draftsman, (Minors under instruction.)	1 52
R. Ward	Draftsman, (Minors under instruction.)	1 04
W. Trebell	Shipwright, Master	6 64
C. H. Warford	Shipwright, Quarterman	5 20
W. S. Kelly	Shipwright, Leadingman	Per day. $4 64
M. F. Gibbons	Shipwright, Leadingman	4 64
W. G. Stevens	Shipfitter, Master	6 00
W. Greig	Shipfitter, Quarterman	4 80
D. C. Bissland	Shipfitter, Quarterman	4 80
W. S. Young	Shipfitter, Quarterman	4 80
A. Gilmour	Shipfitter, Leadingman	4 24
J. Young	Shipfitter, Leadingman	4 24
M. H. Cilly	Sheet Metal Worker, Quarterman	4 80
J. A. Jones	Machinist, Master	6 00
W. P. Millner	Machinist, Quarterman	4 80
W. H. McCrystle	Machinist, Quarterman	4 80
J. Kennedy	Machinist, Quarterman	4 80
J. R. Petrie	Electrician, Master	5 04
R. Hood	Joiner, Master	6 00
T. H. Houseman	Joiner, Quarterman	4 80
C. N. Payson	Joiner, Leadingman	4 24
W. Brownlie	Joiner, Leadingman	4 24
D. F. Beveridge	Patternmaker, Leadingman	4 24
E. T. Jones	Molder, Quarterman	4 96
R. B. Cleghorn	Shipsmith, Master	6 00
R. A. Peoples	Shipsmith, Quarterman	4 80
T. Vice, Sr.	Boatbuilder, Master	6 00
F. S. Houseman	Boatbuilder, Quarterman	4 96
W. O. Smith	Sparmaker, Leadingman	4 64
T. Gillard	Painter, Master	5 04
J. A. Dyer	Painter, Leadingman	3 76
J. Shean	Laborer, Quarterman in charge	5 20
H. Jahn	Laborer, Leadingman	2 48
C. Shouse	Laborer, Leadingman	2 48
J. J. O'Connor	Laborer, Leadingman	2 48
G. N. Frazer	Laborer, Leadingman	2 48
R. B. Alison	Engineer Stone Dock	4 48
H. Craig	Shipkeeper in charge	3 92
G. Manuel	Shipkeeper	2 56

MARE ISLAND NAVY YARD AND STATION—Continued.

Construction and Repair Department—Mare Island, Cal.—*Continued.*

Name.	Occupation.	Salary.
		Per day.
T. M. Byrne	Shipkeeper	$2 56
D. McCue	Shipkeeper	2 56
W. Taylor	Shipkeeper	2 56
A. Barr	Shipkeeper	2 56
E. A. Moore	Shipkeeper	2 56
M. Fitzmaurice	Shipkeeper	2 56
J. J. Major	Shipkeeper	2 56
A. H. Williams	Shipkeeper	2 56
L. A. Wormwood	Shipkeeper	2 56
J. Doll	Shipkeeper	2 56
J. D. Dale	Shipkeeper	2 56
A. Rose	Shipkeeper	2 56
H. A. Peterson	Shipkeeper	2 56
L. B. Leavitt	Shipkeeper	2 56
G. B. Chadwick	Shipkeeper	2 56
W. Graham	Shipkeeper	2 56
P. Gilmore	Shipkeeper	2 56
V. Jacks	Shipkeeper	2 56
A. Campbell	Shipkeeper	2 56
J. Ballentine	Shipkeeper	2 56
H. Elvin	Shipkeeper	2 56
D. Thompson	Shipkeeper	2 56
G. R. Butler	Shipkeeper	2 56
M. Conklin	Shipkeeper	2 56
J. Dunbar	Shipkeeper	2 56
F. Sebrey	Shipkeeper	2 56
D. C. Coleman	Shipkeeper	2 56
J. Kearns	Shipkeeper (Substitute)	2 56

		Per day.
15	Shipwrights, first class, each	$4 40
5	Shipwrights, second class, each	4 00
4	Shipwrights, third class, each	3 60
1	Apprentice, Shipwright	2 24
3	Apprentices, Shipwright, each	1 76
3	Apprentices, Shipwright, each	88
1	Sawfiler, first class	4 00
1	Millman, first class	3 76
5	Helpers, Shipwright, first class, each	2 48
4	Helpers, Shipwright, second class, each	2 24
2	Calkers, wood, first class	5 04
1	Apprentice, Calker	1 04
1	Laboratorian, fourth class	2 40
12	Shipfitters, first class, each	4 00
3	Shipfitters, second class, each	3 60
3	Shipfitters, third class, each	3 20
8	Shipfitters, fourth class, each	2 80
1	Apprentice, Shipfitter	2 40
2	Apprentices, Shipfitters, each	2 00
1	Apprentice, Shipfitter	1 60
1	Apprentice, Shipfitter	80
16	Calkers and Chippers, first class, each	3 76
1	Calker and Chipper, second class	3 44
3	Calkers and Chippers, fourth class, each	2 80
1	Apprentice, Calker and Chipper	2 24
2	Apprentice, Calkers and Chippers, each	72
12	Riveters, first class, each	3 60
6	Riveters, second class, each	3 36
1	Riveter, fourth class	2 80
1	Rivet Heater, first class	1 44
2	Rivet Heaters, second class, each	1 28
4	Rivet Heaters, third class, each	1 20
6	Rivet Heaters, fourth class, each	1 04
4	Holders-on, first class, each	2 48
4	Holders-on, second class, each	2 24
1	Holder-on, third class	2 00
24	Drillers, first class, each	3 20
1	Driller, second class	2 88
10	Sheet Metal Workers, first class, each	4 00
1	Sheet Metal Worker, second class	3 60
1	Sheet Metal Worker, third class	3 20
2	Apprentices, Sheet Metal Workers, each	2 00
2	Apprentices, Sheet Metal Workers, each	80
1	Flange-Turner, first class	4 16
1	Flange-Turner, third class	3 28
2	Toolmakers, first class, each	Per day. $4 32
1	Machinist, second class	3 60
3	Boys, first class, each	1 36
1	Boy, third class	1 12
3	Boys, fourth class, each	96
31	Helpers, Shipfitter, first class, each	2 48
12	Helpers, Shipfitter, second class, each	2 24
5	Helpers, Shipfitter, third class, each	2 00
15	Helpers, General, first class, each	2 48
1	Helper, General, second class	2 24
6	Helpers, Sheet Metal Workers, first class, each	2 48
1	Helper, Sheet Metal Worker, second class	2 24
1	Helper, Tinner, first class	2 24
26	Machinists, first class, each	4 00
14	Machinists, second class, each	3 60
1	Machinist, third class	3 20
2	Machinists, fourth class, each	2 80
1	Machinist, Floor and Vise Hand, first class	4 00
2	Machinists, Tool Hands, first class, each	4 00
2	Machinists, Tool Hands, second class, each	3 60
2	Apprentice, Machinist, each	2 40
1	Apprentice, Machinist	2 00
1	Apprentice, Machinist	80
1	Toolmaker, first class	4 32
1	Brassfinisher, first class	3 76
1	Millwright, first class	4 00
4	Pipefitters, first class, each	3 76
2	Coppersmiths, first class, each	4 00
1	Apprentice, Coppersmith	2 40
1	Helper, Coppersmith, first class	2 48
1	Plumber, Ship, first class	3 76
1	Apprentice, Plumber	2 24
2	Helpers, General, first class, each	2 48
1	Helper, General, second class	2 24
13	Helpers, Machinist, first class, each	2 48
2	Machinists, Electrical, first class, each	4 16
1	Machinist, Electrical, second class	3 76
1	Apprentice, Electrical Machinist	1 68
2	Pipefitters, first class, each	3 76
3	Wiremen, first class, each	3 52
1	Wireman, second class	3 20

MARE ISLAND NAVY YARD AND STATION—Continued.

Construction and Repair Department—Mare Island, Cal.—*Continued.*

		Per day.
3	Helpers, General, first class, each	$2 48
1	Laborer, first class	2 24
30	Joiners, Ship, first class, each	4 00
17	Joiners, Ship, second class, each	3 60
2	Apprentices, Joiner, each	2 00
1	Apprentice, Joiner	1 60
1	Apprentice, Joiner	1 20
1	Apprentice, Joiner	80
1	Upholsterer, first class	4 00
1	Sawfiler, first class	4 00
1	Wood Carver, first class	4 16
1	Machinst, first class	4 00
9	Helpers, Joiner, first class, each	2 48
1	Helper, Joiner, second class	2 24
1	Helper, Saw Mill, first class	2 48
3	Patternmakers, first class, each	4 00
1	Apprentice, Patternmaker	1 60
1	Helper, General, first class	2 48
6	Molders, first class, each	4 00
1	Apprentice, Molder	2 00
1	Apprentice, Molder	1 60
1	Apprentice, Molder	80
1	Furnaceman, first class	3 20
4	Helpers, Molders, first class, each	2 48
2	Heavy Forgers, second class, each	3 76
9	Shipsmiths, first class, each	4 00
3	Shipsmiths, second class, each	3 60
2	Apprentices, Shipsmiths, each	2 40
1	Apprentice, Shipsmiths	2 00
1	Apprentice, Shipsmiths	80
1	Galvanizer, first class	3 04
19	Helpers, Shipsmith, first class, each	2 56
2	Helpers, Blacksmith, first class, each	2 56
1	Helper, Blacksmith, second class	2 32
8	Helpers, Shipsmith, second class, each	$2 32
1	Helper, Galvanizer, first class	2 24
1	Helper, General, second class	2 24
9	Boatbuilders, first class, each	4 16
3	Boatbuilders, second class, each	3 76
1	Apprentice, Boatbuilder	2 48
1	Apprentice, Boatbuilder	2 08
1	Apprentice, Boatbuilder	1 68
1	Apprentice, Boatbuilder	80
2	Helpers, Boatbuilder, first class, each	2 48
2	Laborers, first class, each	2 24
2	Sparmakers, first class, each	4 40
1	Sparmaker, second class	4 00
1	Blockmaker, first class	4 16
1	Blockmaker, third class	3 28
1	Apprentice, Blockmaker	1 68
1	Cooper, first class	3 60
1	Apprentice, Cooper	1 44
1	Laborer, first class	2 24
3	Varnishers and Polishers, first class, each	3 52
23	Painters, first class, each	3 52
4	Painters, second class, each	3 20
1	Apprentice, Painter	1 76
1	Apprentice, Painter	1 04
1	Helper, Painter, first class	2 24
1	Laborer, first class	2 24
4	Riggers, first class, each	4 00
2	Riggers, second class, each	3 60
1	Apprentice, Rigger	1 60
1	Helper, General, first class	2 48
62	Laborers, first class, each	2 24
8	Laborers, second class, each	2 00
2	Laborers, third class, each	1 76
6	Engine Tenders, first class, each	4 00
5	Firemen, first class, each	2 56

Construction and Repair Department—Employed at Union Iron Works, San Francisco.

Name.	Occupation.	Salary.
D. J. Luckett	Draftsman in charge	Per day. $7 04
H. C. Shock	Draftsm'n Leadingman, 1st class	6 00
A. L. Dennison	Draftsm'n Leadingman, 2d class	5 52
W. Donaldson	Draftsman, 1st class	5 04
W. D. Green	Draftsman, 1st class	5 04
P. Treutlein	Draftsman, 1st class	5 04
W. B. Collier, Jr.	Draftsman, 2d class	4 48
C. H. Godbold	Draftsman, 3d class	4 00
G. L. Woodworth	Draftsman, 3d class	4 00
A. F. J. Entzmann	Draftsman, Assistant, 1st class	3 28
W. L. Wilson	Draftsman, Assistant, 2d class	2 80
H. Pollitt	Draftsman, Assistant, 2d class	Per day. $2 80
M. W. Buchanan	Expert Aid Electrician	5 04
E. Lawrence	Inspector, Ass't.	5 04
J. F. Wood	Inspector, Ass't.	5 04
E. P. Lesley	Inspector, Ass't.	5 04
J. Jardine	Inspector, Ass't.	5 04
A. Martens	Inspector, Ass't.	5 04
Thos. Longworth	Inspector, Ass't.	5 04
C. H. Stevens	Inspector, Ass't.	5 04
W. R. Saunders	Writer	4 00
E. L. Fillmore	Special Laborer	3 28
Mrs. E. Armstrong	Special Laborer	3 04
W. H. Hightower	Special Laborer	3 04
T. R. Scoon	Special Laborer	3 04
A. C. McFarlane	Special Laborer	3 04
B. C. Wakeley	Special Laborer	3 04
T. F. Connolly	Special Laborer	2 80
H. Gratz	Special Laborer	2 80
H. F. Blood	Spec. Messenger	1 52

MARE ISLAND NAVY YARD AND STATION—Continued.

Steam Engineering Department.

Name.	Occupation.	Salary.
J. M. Brady	Chief Clerk	$1,400
Eugene Murphy	Writer	1,000
C. Gibson	Messenger	600
		Per day.
F. A. McGinley	Special Laborer	$3 76
C. G. Swenson	Copyist	3 28
C. Nielsen	Special Laborer	3 04
A. E. Edgcumbe	Special Laborer	3 76
H. Webb	Special Laborer	2 48
H. V. Folmer	Draftsman in charge	6 48
S. A. Copper	Draftsman	4 56
G. F. Kutz, Jr.	Draftsman	4 00
H. L. Detrick	Draftsman	4 00
J. Emerson	Minor under instruction in drafting	2 00
E. B. Hussey	Foreman Machinist	6 00
A. Russell	Foreman Machinist (afloat)	6 00
W. L. Norris	Quarterm'n Machinist	4 80
C. H. Rule	Quarterm'n Machinist	4 80
J. W. Shaw	Leading Machinist	4 24
C. Warren	Leading Machinist	4 24
W. E. Best	Leading Machinist	4 24
P. C. Weil	Leading Rigger	Per day. $4 24
E. Kavanagh	Foreman Boilermaker	6 00
J. L. Gorman	Leading Boilermaker	4 24
G. W. Longfellow	Leading Boilermaker	4 24
A. M. Street	Foreman Patternmaker	5 76
J. R. Elmquest	Leading Patt'rnmaker	4 24
Luke Burke	Foreman Blacksmith	6 00
D. E. Gates	Writer	4 00
H. Caden	Special Laborer	3 04
J. D. Hedge	Special Laborer	2 48
J. B. Wilson	Spcl. Lab'rer (mes'nger)	2 00
L. Morgan	Draftsman	5 20
R. S. Stewart	Asst. Draftsman	4 00
W. R. Williams	Asst. Draftsman	4 00
C. C. Wilson	Asst. Draftsman	4 00
E. H. Percy	Asst. Draftsman	4 00

Stationed at Union Iron Works.

2 Brass Finishers, each	$3 76	1 Flange Turner	$3 28
2 Toolmakers, each	4 32	11 Boilermakers, each	4 00
7 Pipefitters, each	3 76	5 Boilermakers, each	3 60
46 Machinists, each	4 00	3 Boilermakers, each	3 20
29 Machinists, each	3 60	1 Boilermaker	2 80
6 Machinists, each	3 20	17 Boilermakers' Helpers, each	2 48
2 Riggers, each	4 00	7 Rivet Heaters, each	1 44
2 Riggers, each	3 60	16 Coppersmiths, each	4 00
4 Riggers, each	3 20	1 Coppersmith	3 60
1 Engine Tender	4 00	10 Coppersmiths' Helpers, each	2 48
1 Fireman	2 56	2 Heavy Forgers, each	4 16
1 Letterer and Grainer	4 00	6 Blacksmiths, each	4 00
2 Painters' Helpers, each	2 24	1 Blacksmith	3 60
4 Boys, each	1 36	2 Blacksmiths, each	3 20
20 Machinists' Helpers, each	2 48	8 Blacksmiths' Helpers, each	2 56
2 Machinists' Helpers, each	2 24	3 Blacksmiths' Helpers, each	2 32
11 General Helpers, each	2 48	2 Loam Molders, each	4 16
2 Laborers, each	2 24	8 Iron Molders, each	4 00
3 Apprentices, each	80	1 Iron Molder	3 60
1 Apprentice	2 40	2 Furnacemen, each	3 20
3 Apprentices, each	1 20	15 Molders' Helpers, each	2 48
2 Apprentices, each	1 60	7 Patternmakers, each	4 00
1 Apprentice	2 00	2 Carpenters, each	3 52
1 Flange Turner	4 16		

Total number employed, 323.

MARE ISLAND NAVY YARD AND STATION—Continued.

Department of Yards and Docks.

Name.	Occupation.	Salary.	Name.	Occupation.	Salary.
H. D. Richardson	Clerk	$1,400	D. S. Hall	Leadingman Joiner	Per day. $4 00
N. E. Hanson	Writer	1,017½			
O. I. Cheyney	Electrician	1,400	Jas. A. Andress	Leadingman Painter	3 76
Geo. Wheeler, Jr.	Pilot	1,500			
		Per day.	Geo. W. Sargent	Quarterman Laborer	3 04
Frank H. Greene	Expert Aid	$5 52			
A. P. Noyes	Draftsman	5 00	Geo. F. Burnham	Quarterman Laborer	3 04
Carl Siebrand	Draftsman	6 00			
Oscar Haupt	Draftsman	5 04	E. V. Fernald	Leadingm'n Laborer	2 48
A. C. Lutgens	Draftsman	5 04			
W. A. Jones	Draftsman	4 00	Henry Cassady	Chief Gardener	4 00
Mrs. I. Carlton	Special Laborer	3 04	James Ward	Stablekeeper	3 52
F. R. McReynolds	Special Laborer	3 04	A. Horn	Engine Tender, Fire	4 32
O. C. Newman	Special Laborer	2 48			
George A. Brew	Special Laborer	2 48	J. H. O'Hara	Engine Tender, Fire	4 32
Thomas Brennan	Special Laborer	1 52			
J. Parham	Roundsman	3 04	J. Dexter	Engine Tender, Locomotive	4 00
N. P. Hoffman	Roundsman	3 04			
C. E. F. Morest	Subinspector	4 00	C. D. McIntosh	Fireman	2 56
R. B. Park	Subinspector	4 00	Con. Brosnahan	Fireman	2 56
H. P. Vincent	Rodman	3 52	James McDonald	Fireman	2 56
Robert Cleghorn	Minor under instruction	2 00	R. S. Cleveland	Fireman	2 56
			C. A. Cheyney	Fireman	2 56
Arthur Atkinson	Mail Messenger	2 00	Frank Jamison	Fireman	2 56
George Osborne	Messenger	2 00	M. O'Connor	Fireman	2 56
M. H. Denio	Foreman Mason	6 00	Chas. J. Prince	Fireman	2 56
W. I. Sargent	Forem'n Labor'r	5 50	M. Meagher	Fire Engine Driver	3 04
W. B. Pressey	Qu'term'n Join'r	4 56			
Geo. W. Morton	Machinist in charge	4 96	Thomas Walsh	Fire Engine Driver	3 04
W. L. Russell	Leadingm'n Machinist	4 24	James Lane	Janitor	2 48
			John Rabe	Janitor	2 48
Thos. Creighton	Leadingman Plumber	4 72	Wm. Grewing	Janitor	2 48
			John McGee	Janitor	2 48
George Harris	Leadingman Joiner	4 00			

2 Machinists, each	$4 00	1 Hod Carrier	$3 04
3 Machinists, each	3 60	1 Hod Carrier	2 72
1 Machinist, Electrical	4 16	1 Boy	1 36
1 Machinist, Electrical	3 76	4 Joiners, House, each	3 76
1 Machinist, apprentice	1 60	1 Joiner, apprentice	2 24
1 Electrician, apprentice	2 48	2 Helpers, Joiner, each	2 48
1 Plumber, apprentice	2 72	1 Wheelwright	3 52
1 Tinner, apprentice	1 76	1 Millman	3 76
1 Rivet Heater	1 44	5 Painters, each	3 52
1 Plumber, House	4 48	2 Painters, each	3 20
1 Plumber's Helper	2 48	1 Helper, Painter	2 24
2 Tinner's Helpers, each	2 24	7 Carpenters, House, each	3 52
3 Tinroofers, each	4 00	1 Carpenter, House	3 20
6 Helpers, General, each	2 48	2 Helpers, Carpenter, each	2 24
1 Toolmaker	4 32	2 Wharfbuilders, each	3 52
1 Toolsharpener	4 00	3 Gardeners, each	2 40
1 Horseshoer	3 76	1 Hostler	2 48
1 Helper, Blacksmith	2 56	2 Hostlers, each	2 24
1 Helper, Electrician	2 56	2 Teamsters, each	2 48
8 Wiremen, each	3 52	3 Teamsters, each	2 24
1 Wireman	3 20	3 Trackmen, each	2 40
2 Wiremen, each	2 40	1 Trackman	2 16
1 Mason, Brick	5 04	38 Laborers, each	2 24
1 Mason, apprentice	3 04		

Total employed, 182.

MARE ISLAND NAVY YARD AND STATION—Continued.

Department of Supplies and Accounts.

Name.	Occupation.	Salary.	Name.	Occupation.	Salary.
					Per day.
J. H. Connolly	Bookkeeper	$1,200	C. E. Walsh	Special Laborer	$3 04
W. O'Donnell	Bookkeeper	1,200	C. W. Burnham	Special Laborer	3 04
A. M. Belt	Receiving Clerk	1,000	C. W. Jones	Special Laborer	3 04
W. B. Vankirk	Bill Clerk	1,000	C. Brosnahan	Special Laborer	3 04
S. D. Cutherell	Shipping Clerk	1,000	Jas. Sanderson	Special Laborer	3 04
J. H. Cooper	Navigation Cl'k	1,000	W. Fitzsimmons	Special Laborer	3 04
H. S. Hunt	Asst. Clerk	1,000	B. F. Mills, Jr.	Special Laborer	2 80
W. L. Cox	Asst. Bookkepr.	720	D. Hubbard	Special Laborer	2 48
T. J. Plumb	Asst. Bookkepr.	720	Charles Green	Special Laborer	2 48
A. E. Barbour	Writer	1,017½	John M. Hay	Special Laborer	2 24
R. A. Gould	Chemist	2,000	Q. M. Spencer	Special Laborer	2 48
		Per day.	Thomas Conway	Special Laborer	2 00
R. M. Marks	Special Laborer	$3 76	J. E. Colthurst	Special Laborer	2 48
John Burns	Special Laborer	3 04	J. O. Watkins	Special Laborer	2 48
J. J. Hurley	Special Laborer	3 04	L. F. Hinds	Special Laborer	2 48
Miss A. M. Fullen	Special Laborer	3 04	B. Edmonston	Special Laborer	2 24
J. C. Howard	Special Laborer	3 04	33 Laborers, each		2 24
John Magee	Special Laborer	3 04			

Equipment Department.

Name.	Occupation.	Salary.	Name.	Occupation.	Salary.
Forbes H. Brown	Chief Clerk	$1,200	L. St. D. Roylance(a)	Asst. Electrical Draftsman	Per day. $4 00
James H. O'Leary	Writer	1,000	James E. Harris	Minor under instruction, drafting	2 00
Leroy E. Roberts	Writer	950	Roscoe Robinson	Minor under instruction, drafting	1 52
		Per day.	Geo. E. Hanscom	Master Electrician	6 00
G. McLaughlin	Special Laborer	$3 52	Edw. B. Harris	M'st'r Sailmak'r	5 04
Daniel Lynch	Special Laborer (Stenog.)	3 04	Wm. J. Haggerty	Quarterman Rigger	4 80
W. C. Howe (a)	Special Laborer	3 52	L. Tiernan	Master Flagmaker	4 00
L. Kaarsberg	Electr'al Draftsman	4 72			
W. A. Barstow (a)	Electr'al Draftsman	4 48			
G. D. Dickey	Asst. Electrical Draftsman	4 00			
W. T. Carpenter	Asst. Electrical Draftsman	4 00			

2 Electrical Machinists, Leadingmen, each	$4 40	2 Electrical Helpers, each	$2 56
11 Electrical Machinists, each	4 16	2 General Helpers, each	2 48
1 Electrical Machinist	3 76	2 Painter's Helpers, each	2 24
2 Electrical Machinists, each	2 88	1 Blacksmith's Helper	2 56
1 Electrical Machinist, apprentice	2 08	1 Molder's Helper	2 58
1 Electrical Machinist, apprentice	1 68	2 Boys, each	1 36
1 Floor and Vise Machinist	3 20	12 Sailmakers, each	4 00
1 Toolmaker	4 32	1 Sailmaker	3 60
1 Shipwright	4 40	1 Sailmaker	2 80
1 Ship Joiner	4 00	1 Sailmaker, apprentice	2 00
1 Patternmaker	4 00	1 Sailmaker, apprentice	80
1 Molder	4 00	8 Riggers, each	4 00
1 Sheet Metal Worker	4 00	1 Rigger, apprentice	2 00
1 Blacksmith	4 00	1 Rigger, apprentice	1 20
2 Brass Finishers, each	3 76	14 Flagmakers, each	2 00
1 Fireman	2 56	4 Flagmakers, each	1 76
5 Ships Wiremen, each	3 52	3 Flagmakers, each	1 60
4 Ships Wiremen, each	3 20	30 Laborers, each	2 24
6 Ships Wiremen, each	2 80	2 Coal Barge Attendants, each	2 56
		1 Custodian (b)	2 56

Total number employed, 152.

(a) Stationed at Union Iron Works, office of Inspector of Equipment. (b) Stationed at San Diego, in charge of equipment coaling station.

MARE ISLAND NAVY YARD AND STATION—Continued.

Ordnance Department.

Name.	Occupation.	Salary.	Name.	Occupation.	Salary.
					Per day.
Guy Shirley	Chief Clerk	$1,200	Arthur Snow	Special Laborer	$3 04
		Per day.	John Brough	Quarterman	4 40
W. A. Kirkland	Draftsman	$5 04	Charles Collins	Watchman	2 56
J. H. Martin	Special Laborer	3 04	John Rice	Watchman	2 56
J. H. Diamond	Special Laborer	3 04	E. Lanthier	Watchman	2 56

1 Machinist	$4 00	9 Ordnance Men, each	$3 20
1 Machinist	3 20	10 Ordnance Men, each	2 88
3 Joiners, each	4 00	12 Ordnance Men, each	2 56
1 Leatherworker	3 20	13 Laborers, each	2 24
5 Ordnance Men, each	3 60		

Total number employed, 64.

U. S. PUBLIC HEALTH AND MARINE HOSPITAL SERVICE—DISTRICT OF THE PACIFIC.

(San Francisco.)

Hugh S. Cumming, Passed Assistant Surgeon in command, Quarantine Officer ..... Pay of grade.

2 Assistant Surgeons	Pay of grade.	1 Hospital Attendant, per month	$80 00
2 Acting Assistant Surgeons	Pay of grade.	1 Hospital Attendant, per month	55 00
1 Pharmacist	Pay of grade.	1 Hospital Attendant, per month	50 00
1 Pilot (steamer George M. Sternberg), per month	$100 00	6 Hospital Atdnts., each per mo	45 00
		4 Hospital Atdnts., each per mo	40 00
1 Marine Engineer (steamer George M. Sternberg), per month	100 00	11 Hospital Atdnts., each per mo	35 00
		1 Hospital Attendant, per month	30 00
3 Inspectors, each per month	75 00		

Total number employed, 35.

Quarantine Service—San Diego.

2 Hospital Atdnts., each per mo	$60 00	3 Hospital Atdnts., each per mo	$40 00

Total number employed, 5.

POSTOFFICE DEPARTMENT.

POSTOFFICE—SAN FRANCISCO.

Name.	Office.	Salary.
W. W. Montague	Postmaster	$6,000 00
B. F. McKinley	Assistant Postmaster	3,000 00
D. S. Richardson	General Superintendent	2,600 00
E. A. O'Connor	Cashier	2,600 00
D. Q. Troy	Assistant Cashier	1,400 00
Wm. C. Dougherty	Finance Clerk	1,700 00
W. L. Stowell	Stamp Clerk	2,000 00
A. M. Cox	Superintendent City Delivery	2,700 00
W. J. Phillips	Assistant Superintendent City Delivery	1,400 00
Thomas J. Ford	Superintendent of Mails	2,700 00
William A. Cooper	Assistant Superintendent of Mails	1,700 00
J. L. Mears	Superintendent Registry Division	2,100 00
L. P. Smith	Assistant Superintendent Registry Division	1,500 00

POSTOFFICE—SAN FRANCISCO—Continued.

Name.	Office.	Salary.
Stuart Aldrich	Superintendent Money Order Division	$2,400 00
A. Jackson	Assistant Superintendent Money Order Division	1,400 00
W. M. Josephi	Superintendent Station A	1,400 00
M. L. Culver	Superintendent Station B	1,400 00
D. C. Smith	Superintendent Station C	1,400 00
J. C. Bolles	Superintendent Station 34 and Ferry	1,500 00
F. D. Griffin	Superintendent Station E	1,400 00
Asher Tyler	Superintendent Station F	1,300 00
L. Fitzgerald	Superintendent Station G	1,200 00
D. I. Harlow	Superintendent Station H	1,200 00
Kate L. Dickson	Superintendent Station O	1,200 00
Louis Miller	Superintendent Station K	1,600 00
William Somers	Superintendent Station M	600 00
G. W. Taylor	Superintendent Station L	400 00
Mrs. C. B. Andrews	Superintendent Presidio Station	1,100 00
M. M. Friedlander	Superintendent Hospital Station	1,000 00

2 Clerks, each	$1,700 00	36 Clerks, each	$700 00
3 Clerks, each	1,500 00	21 Clerks, each	600 00
12 Clerks, each	1,400 00	236 Letter Carriers, each	1,000 00
46 Clerks, each	1,200 00	8 Letter Carriers, each	800 00
13 Clerks, each	1,300 00	34 Letter Carriers, each	600 00
35 Clerks, each	1,100 00	50 Letter Carriers, each	1 00
58 Clerks, each	1,000 00	46 Clerks, in charge of Sub-stations, each	100 00
33 Clerks, each	900 00		
43 Clerks, each	800 00		

Total number employed, 653.

SAN FRANCISCO DIVISION OF POSTOFFICE INSPECTORS.

Territory embraced in division: California, Nevada, and Territory of Hawaii; and for rural free delivery, Territory of Arizona.

Name.	Office.	Salary.
Robert R. Munro	Inspector in Charge	$2,500 00
James O'Connell	City Postoffice Inspector	2,400 00
Lorin H. Bricker	Postoffice Inspector	2,250 00
Robert W. Madden	Postoffice Inspector	1,600 00
Harry B. Hall	Postoffice Inspector	1,600 00
Dennis Coyne	Postoffice Inspector	1,600 00
Frank J. Hare	Postoffice Inspector	1,400 00
John I. Driscoll	Postoffice Inspector	1,400 00
Horatio A. McCormack	Chief Clerk	1,200 00
Robert H. Morse	Record Clerk	1,100 00
Paul E. Springer	Stenographer	1,000 00
M. De La Montanya	Special Agent Rural Free Delivery	1,600 00

Total number employed, 12.

RAILWAY MAIL SERVICE.

Name.	Where Employed.	Residence.	Salary.
Herbert P. Thrall	Division Supt., San Francisco	Berkeley	$3,000 00
A. H. Stephens	Assistant Division Superintendent, San Francisco	Oakland	1,800 00
Harry Lewis	Assistant Supt., San Francisco	Oakland	1,600 00
Edward McGrath	Chief Clerk at Large, San Francisco	San Francisco	1,600 00
F. I. R. Moore	Chief Clerk, San Francisco	Oakland	1,600 00
Joseph P. Britt	Chief Clerk, San Francisco	San Mateo	1,600 00
Aaron W. Watts	Chief Clerk, San Francisco	San Francisco	1,600 00

RAILWAY MAIL SERVICE—Continued.

Name.	Where Employed.	Residence.	Salary.
Spencer L. Toll	Chief Clerk, Los Angeles	Los Angeles	$1,600 00
William T. Adams	Sacramento and San Francisco	San Francisco	1,000 00
Frank J. Alberti	San Francisco and Los Angeles	Berkeley	1,200 00
Frank E. Albright	Los Angeles and San Diego	San Diego	1,000 00
John R. Allen	Ogden and San Francisco	San Francisco	1,000 00
Walter M. Allen	San Francisco, San José, and Los Angeles	San Francisco	1,100 00
W. H. Ambrose	Tuolumne and Stockton	Stockton	1,000 00
Charles J. Armbruster	Stenographer, office of Superintendent, San Francisco	San Francisco	900 00
Frank Arnold	Santa Rosa and Vallejo Junction	Santa Rosa	1,000 00
Harold M. Ashby	Ashfork and Los Angeles	Los Angeles	1,200 00
John B. Atchison	Portland and San Francisco	Berkeley	1,100 00
Royal I. Auld	Ogden and San Francisco	Oakland	1,400 00
Albert E. Bagnall	Ashfork and Los Angeles	Los Angeles	1,000 00
W. F. Bangasser	Portland and San Francisco	Alameda	1,400 00
Robert W. Banks	San Francisco and Santa Cruz	San Francisco	1,000 00
John Barrington	Willits and San Francisco	Santa Rosa	1,000 00
Carleton T. Bartlett	San Francisco, San José, and Los Angeles	Berkeley	900 00
James A. Beaver	San Francisco and Los Angeles	Alameda	1,100 00
James H. K. Bell	Chief Stenographer, office of Superintendent, San Francisco	Oakland	1,200 00
William W. Blake	San Francisco and Porterville	Oakland	1,000 00
John H. Boyd	Cazadero and San Francisco	San Francisco	1,000 00
C. J. Boyle	Portland and San Francisco	San Francisco	1,400 00
Horace C. Brasher	Riverside and Los Angeles	Los Angeles	1,000 00
Wilfrid R. Britt	San Francisco, San José, and Los Angeles	San Mateo	900 00
Oscar J. Broaddus	Ogden and San Francisco	San Francisco	1,300 00
George A. Bromley	San Francisco—Mission Street	San Francisco	900 00
Joseph A. Brown	San Francisco, San José, and Los Angeles	San Francisco	1,200 00
J. J. Buchanan	Ogden and San Francisco	Sacramento	1,000 00
Charles T. Bullard	San Francisco and Los Angeles	Alameda	1,000 00
F. W. Burgess	Tucson and Los Angeles	Los Angeles	1,400 00
George F. Burgoyne	Ashfork and Los Angeles	Los Angeles	1,200 00
Frank A. Burke	San Francisco and Barstow	San Francisco	1,100 00
John J. Burke	Ogden and San Francisco	Oakland	1,300 00
Jacob M. Callan	San Bernardino and San Jacinto	San Bernardino	900 00
Moses D. Callen	Printer, office Supt., San Francisco	San Francisco	1,400 00
William H. Camp	San Francisco and Los Angeles	Alameda	1,100 00
John J. Carroll	Portland and San Francisco	San Francisco	1,100 00
J. O. Caseres	San Francisco and Barstow	Berkeley	1,100 00
James C. Cavin	Transfer Clerk, Port Costa	Port Costa	1,000 00
George B. Clark	Los Angeles and San Bernardino	Los Angeles	1,000 00
Henry G. Clark	San Francisco and Los Angeles	San Francisco	1,200 00
H. W. Colby	Ogden and San Francisco	Oakland	1,400 00
R. M. Collier	San Francisco, San José, and Los Angeles	San Francisco	1,400 00
Bruce Colton	Tucson and Los Angeles	Los Angeles	1,100 00
Richard L. Coons	Ashfork and Los Angeles	Los Angeles	1,400 00
William T. Corey	Portland and San Francisco	San Francisco	1,200 00
Frank P. Costello	Ogden and San Francisco	San Francisco	1,200 00
Leslie C. Dean	Willits and San Francisco	Petaluma	900 00
A. C. Doe	Pajaro and Santa Cruz	Santa Cruz	1,000 00
David W. Douthitt	Sacramento and San Francisco	San Francisco	800 00
R. J. Doyle	Los Angeles and San Diego	Los Angeles	1,000 00
William C. DuBois	Rumsey and Elmira	Elmira	1,000 00
William C. Dudley	Ogden and San Francisco	Oakland	1,200 00
Melville J. Duncan	Assistant Record Clerk, office of Superintendent, San Francisco	Oakland	1,000 00
William S. Dunning	Ogden and San Francisco	Oakland	1,200 00
Caleb Page Evans	Transfer Clerk, Sacramento	Sacramento	900 00
Herbert L. Fairfield	Assistant Scheme Clerk, office of Superintendent, San Francisco	Oakland	1,200 00
George L. Farmer	Calistoga and Vallejo Junction	Calistoga	1,000 00
John H. Farmer	Ogden and San Francisco	Oakland	1,400 00
John G. Farrell	Ogden and San Francisco	San Francisco	1,300 00

RAILWAY MAIL SERVICE—Continued.

Name.	Where Employed.	Residence.	Salary.
Charles E. Fassett	Ogden and San Francisco	Oakland	$1,200 00
George W. Filcher	Assistant Printer, office of Superintendent, San Francisco	San Francisco	900 00
William H. Finch	Ogden and San Francisco	San Francisco	900 00
James P. Fitzpatrick	San Francisco and Barstow	San Francisco	1,100 00
Henry G. Foote	Correspondence Clerk, office of Superintendent, San Francisco	Oakland	1,300 00
John G. Fraser	San Francisco and Los Angeles	Oakland	1,000 00
Edward A. Freeland	Oroville and Sacramento	Oroville	1,000 00
Frank S. French	San Francisco and Los Angeles	Fruitvale	1,100 00
Moses L. Frick	Craftonville and Los Angeles	Los Angeles	1,000 00
Joseph F. Fritts	San Francisco, San José, and Los Angeles	Mountain View	1,400 00
Lucine E. Fulwider	Ogden and San Francisco	San Francisco	1,300 00
Thomas W. Gaffey	San Francisco, San José, and Los Angeles	San Francisco	1,400 00
Eugene S. Gannon	Ashfork and Los Angeles	Los Angeles	1,400 00
F. Gay	Portland and San Francisco	Fruitvale	1,100 00
Sherman W. Gebhart	San Francisco and Los Angeles	Oakland	1,100 00
Charles W. Geer	San Bernardino and Orange	San Bernardino	1,000 00
Ira M. Gentle	San Francisco and Santa Cruz	Alameda	1,000 00
Frank C. Givens	Calistoga and Vallejo Junction	Santa Rosa	900 00
William F. Gentle	San Francisco and Porterville	San Francisco	1,000 00
Jerry D. Ginochio	Willits and San Francisco	San Francisco	900 00
Harry W. Glover	San Francisco and Barstow	Alameda	1,100 00
Thomas F. Glover	Ogden and San Francisco	Benicia	1,000 00
Benjamin W. Gothard	Tucson and Los Angeles	Los Angeles	1,000 00
A. S. Grant	Ogden and San Francisco	San Francisco	1,400 00
John W. Grant	Ogden and San Francisco	San Francisco	1,200 00
Charles J. Gurry	Ogden and San Francisco	San Francisco	1,200 00
Fred Hackett	Portland and San Francisco	Gridley	1,000 00
Fred W. Hall	San Francisco, San José, and Los Angeles	San Francisco	900 00
S. A. D. Hall	Goshen and Alcalde	Hanford	1,000 00
William B. Hall	Milton and Stockton	Stockton	510 00
Fred J. Hammerly	Ogden and San Francisco	Oakland	1,200 00
Frank L. Hammond	Portland and San Francisco	San Francisco	1,200 00
C. W. Harding	San Francisco, San José, and Los Angeles	Berkeley	1,200 00
John F. Harris	Transfer Clerk, Oakland Pier	San Francisco	1,300 00
Charles W. Herrick	San Francisco, San José, and Los Angeles	San Francisco	1,100 00
C. L. Hobbs	Ogden and San Francisco	Oakland	1,400 00
John W. Holland	Los Angeles and Oceanpark	Oceanpark	890 00
Henry P. Hook	Ogden and San Francisco	San Francisco	1,300 00
D. L. Horgan, Jr.	San Francisco and Porterville	Oakland	1,000 00
Frank P. Howland	Error and Trip Report Clerk, office of Superintendent, San Francisco	Oakland	1,400 00
Fred S. Jackson	Ogden and San Francisco	San Francisco	1,200 00
Frederick E. Jarvis	Ashfork and Los Angeles	Los Angeles	900 00
James M. Johnson	Transfer Clerk, Los Angeles	Los Angeles	1,000 00
Herbert C. Jones	Ashfork and Los Angeles	Los Angeles	1,100 00
Clyde A. Kegeris	San Francisco, San José, and Los Angeles	San Francisco	1,100 00
John W. Keohane	San Bernardino and San Jacinto	San Bernardino	1,000 00
Edward P. Kincaid	San Francisco and Los Angeles	San Francisco	900 00
John King	Ogden and San Francisco	Sacramento	1,000 00
George E. Lawton	Portland and San Francisco	San Francisco	1,200 00
William Z. Lee	Tucson and Los Angeles	Los Angeles	1,100 00
Mark D. Lessard	San Francisco and Los Angeles	Los Angeles	900 00
James M. Lewis	Oroville and Sacramento	Oroville	1,000 00
William E. Linsey	Ogden and San Francisco	San Francisco	1,000 00
Herman J. Lippold	Sacramento and San Francisco	Oakland	900 00
G. E. Little	San Francisco, San José, and Los Angeles	San Francisco	1,000 00
John M. Little	Willits and San Francisco	Oakland	1,000 00
Frank Lorey	San Francisco and Los Angeles	San Francisco	1,200 00
Camille D. Lowe	San Francisco and Barstow	Fresno	1,000 00
S. F. Lucas	Ogden and San Francisco	Oakland	1,400 00

RAILWAY MAIL SERVICE—Continued.

Name.	Where Employed.	Residence.	Salary.
John A. Luken	Los Angeles and San Bernardino	Pasadena	$1,000 00
W. C. McGregor	San Francisco and Los Angeles	San Francisco	1,200 00
James J. McKenna	Ogden and San Francisco	Oakland	1,400 00
Charles B. McKenzie	San Francisco, San José, and Los Angeles	Oakland	1,400 00
George R. McLeod	Willits and San Francisco	San Francisco	1,000 00
William McManus	San Francisco and Los Angeles	San Francisco	1,400 00
J. O. McMullin	Altadena and Los Angeles	Pasadena	900 00
W. W. McNeill	Sacramento and San Francisco	San Francisco	900 00
George F. Macnider	Los Angeles and San Diego	San Diego	1,000 00
Henry M. Mallinson	Ogden and San Francisco	San Francisco	900 00
John F. Maloney	San Francisco and Pacific Grove	Pacific Grove	1,000 00
Michael J. Maloney	Transfer Clerk, San Francisco	San Francisco	1,200 00
Barton H. Marquis	Tucson and Los Angeles	Los Angeles	1,100 00
C. R. Meadows	San Francisco and Santa Cruz	Santa Cruz	1,000 00
John C. Medley	San Francisco—Market Street	San Francisco	900 00
William G. Meredith	San Francisco and Los Angeles	Los Angeles	800 00
Isaac N. Merrill	Transfer Clerk, Oakland Pier	Oakland	1,000 00
Fred R. Michael	Fresno and Visalia	Visalia	1,000 00
F. Miller	San Francisco and Los Angeles	San Francisco	1,200 00
Lewis W. Mitchell	San Ramon and San Francisco	Oakland	1,000 00
Morris Mitchell	Willits and San Francisco	San Francisco	1,000 00
James E. Monahan	Ogden and San Francisco	San Francisco	1,000 00
Ernest J. Moore	Ogden and San Francisco	San Francisco	1,000 00
George S. Moore	Stenographer, office of Chief Clerk, San Francisco	San Francisco	1,000 00
Eugene Morgan	Ogden and San Francisco	San Francisco	1,400 00
M. T. Moriarty	San Francisco and Barstow	Oakland	1,100 00
William B. Mosher	San Francisco, San José, and Los Angeles	Berkeley	1,200 00
E. D. Music	Los Angeles and San Diego	Los Angeles	1,000 00
James Myers	Oroville and Sacramento	Oroville	1,000 00
William H. Myers	Placerville and Sacramento	Sacramento	1,000 00
Evald Nelson	Portland and San Francisco	San Francisco	1,100 00
R. D. Newby	Ashfork and Los Angeles	Los Angeles	1,200 00
G. W. Nickell	San Francisco, San José, and Los Angeles	San Francisco	1,400 00
Emmett B. Norman	Los Angeles and Santa Ana	Santa Ana	1,000 00
George W. O'Brien	Portland and San Francisco	Berkeley	1,400 00
William W. Orme	Ashfork and Los Angeles	Los Angeles	1,000 00
O. D. Osborn	Ashfork and Los Angeles	Los Angeles	1,100 00
George N. Osgood	Portland and San Francisco	Sacramento	1,000 00
Everett Palmer	Tucson and Los Angeles	Los Angeles	1,100 00
C. T. Park	Placerville and Sacramento	Sacramento	1,000 00
Karl C. Partridge	Ogden and San Francisco	San Francisco	1,400 00
H. E. Pearson	Ashfork and Los Angeles	Los Angeles	1,200 00
Peter J. Perez	San Francisco—Sacramento Street	San Francisco	900 00
William E. Phillips	Ogden and San Francisco	San Francisco	1,400 00
Clarence S. Pixley	San Francisco, San José, and Los Angeles	San José	1,100 00
Richard T. Plumstead	Ogden and San Francisco	Oakland	1,000 00
Cloyd E. Presson	San Francisco and Los Angeles	San Francisco	1,100 00
Frank S. Price	Ogden and San Francisco	Oakland	1,300 00
Francis J. T. Prior	San Francisco and Los Angeles	Berkeley	1,000 00
S. L. Pritchard	Transfer Clerk, Los Angeles	Los Angeles	900 00
F. S. Putman	Ashfork and Los Angeles	Los Angeles	1,400 00
Frank V. Quinn	Ashfork and Los Angeles	Los Angeles	1,000 00
David M. Rankin	Tucson and Los Angeles	Los Angeles	1,100 00
Frank A. Reynolds	San Francisco and Porterville	Berkeley	1,000 00
Charles J. Rhein	Portland and San Francisco	Berkeley	1,200 00
H. G. Rhodes	San Francisco and Los Angeles	Alameda	1,400 00
Albert Richards	San Francisco, San José, and Los Angeles	San Francisco	1,200 00
B. F. Richards	Portland and San Francisco	San Francisco	1,000 00
J. S. Roberts	Ogden and San Francisco	Oakland	1,400 00
J. H. Robinson	Transfer Clerk, San Francisco	San Francisco	1,000 00
Sidney A. Ross	San Francisco—Market Street	San Francisco	900 00

RAILWAY MAIL SERVICE—Continued.

Name.	Where Employed.	Residence.	Salary.
Wilbur S. Round	Tucson and Los Angeles	Los Angeles	$1,100 00
Charles E. Roundey	Ogden and San Francisco	San Francisco	1,400 00
Thomas W. Ryan	San Francisco, San José, and Los Angeles	Oakland	1,200 00
Charles H. Sanborn	Tucson and Los Angeles	Los Angeles	1,100 00
Herman B. Schmidt	Assistant Chief Clerk, San Francisco	San Francisco	1,300 00
William H. Schneider	San Luis Obispo and Los Olivos	San Luis Obispo	1,000 00
Charles A. Schuyler	Ogden and San Francisco	Oakland	1,400 00
Louis F. Scribner	San Francisco and Barstow	San Francisco	1,100 00
J. H. Seaman	Ogden and San Francisco	San Francisco	1,400 00
Daniel C. Shaffer	Ogden and San Francisco	San Francisco	1,400 00
Charles J. Shaug	Los Angeles and San Diego	Los Angeles	900 00
Hugh G. Shaug	Tucson and Los Angeles	Los Angeles	1,400 00
Marcus L. Shaug	San Francisco, San José, and Los Angeles	Oakland	1,100 00
C. G. Sherman	San Francisco and Los Angeles	Oakland	1,100 00
Frank W. Shotts	Ashfork and Los Angeles	Los Angeles	1,400 00
F. L. Southwick	Portland and San Francisco	Mayfield	1,400 00
Louis Spalding	Ogden and San Francisco	San Francisco	1,000 00
Thomas Spaulding	Assistant Chief Clerk, Los Angeles	Los Angeles	1,200 00
Walter R. Starratt	Fresno and Porterville	Fresno	1,000 00
Arthur D. Stockwell	Ashfork and Los Angeles	Los Angeles	1,100 00
Robert T. Sullivan	Ogden and San Francisco	San Leandro	1,400 00
Fred J. Svenson	Sacramento and San Francisco	Oakland	1,000 00
Homer A. Swaney	San Francisco and Los Angeles	Oakland	1,400 00
Otto G. Tackle	Sacramento and San Francisco	Oakland	1,000 00
Hartwig C. Tambs	Sacramento and San Francisco	Tracy	900 00
William H. Taylor	Ogden and San Francisco	Sacramento	1,300 00
Albert Teal	Cazadero and San Francisco	San Francisco	1,000 00
W. A. Tilley	San Francisco and Los Angeles	San Francisco	1,400 00
Wm. J. D. Trousdale	Ogden and San Francisco	Colfax	1,000 00
George A. Troxell	Tucson and Los Angeles	Los Angeles	1,100 00
Egbert J. Turner	Ogden and San Francisco	Oakland	1,300 00
Albion H. Ulm	Tucson and Los Angeles	Los Angeles	1,300 00
Plummer E. Vestal	Ashfork and Los Angeles	Los Angeles	1,200 00
Henry M. F. Vierth	Ashfork and Los Angeles	Los Angeles	1,000 00
Ernest J. F. Voss	Ogden and San Francisco	Berkeley	1,300 00
Paul H. Wagener	San Francisco and Pacific Grove	Pacific Grove	1,000 00
Frederick E. Walker	Ashfork and Los Angeles	Los Angeles	1,100 00
William R. Walker	Tucson and Los Angeles	Los Angeles	1,100 00
John F. Walsh	Ogden and San Francisco	San Francisco	1,200 00
A. S. Ward	Portland and San Francisco	Oakland	1,400 00
Ernest E. Washburn	Stenographer, office of Chief Clerk, Los Angeles	Los Angeles	900 00
Julius E. Wassman	Los Angeles and Terminal	Terminal	1,000 00
H. W. Watkins	Ogden and San Francisco	San Francisco	1,400 00
A. L. Watlington	Ogden and San Francisco	San Francisco	1,400 00
Will E. Wehser	San Francisco and Barstow	Fresno	1,000 00
William W. Weller	Tucson and Los Angeles	Los Angeles	1,100 00
Adolph G. Wendland	San Francisco, San José, and Los Angeles	Alameda	1,100 00
B. F. Westlake	Ogden and San Francisco	Oakland	1,400 00
W. N. Westlake	Valley Springs and Lodi	Lodi	1,000 00
H. K. White	Los Angeles and San Bernardino	Los Angeles	1,000 00
Thomas A. White	Niles and San José	San José	1,000 00
F. Henry Wiedey	Tucson and Los Angeles	Los Angeles	1,100 00
Henry Wilbur	San Francisco and Los Angeles	San Francisco	1,400 00
James G. Wilkinson	Ogden and San Francisco	Oakland	1,000 00
Arthur R. Wilson	Ashfork and Los Angeles	Los Angeles	1,400 00
Chester F. Wood	Haywards and Oakland	Oakland	900 00
Bernice A. Wyman	Tuolumne and Stockton	Stockton	1,000 00
Henry J. Young	Eureka and Scotia	Eureka	1,000 00
Williard H. Young	Sacramento and San Francisco	Alameda	1,000 00
William E. Younkman	Ashfork and Los Angeles	Los Angeles	1,000 00

Total number employed, 247.

DEPARTMENT OF THE INTERIOR.

GENERAL LAND OFFICE—DISTRICT OF CALIFORNIA.

(San Francisco.)

Name.	Pol.	Office.	Salary.
William S. Graham	R	U. S. Surveyor-General	$2,000 00
James M. Gleaves	R	Chief Clerk	1,800 00
Belle H. Smith	R	Swamp Land Clerk	1,300 00
Nellie M. White	D	Contract Clerk	1,300 00
Carrie E. Wilson	R	Copyist and Stenographer	1,200 00
Emily B. Gould	R	Copyist	1,200 00
Charles F. Gompertz	R	Keeper of Spanish Archives	1,200 00
I. F. Bailey	D	Mineral Clerk	$4 00 a day
Henry Foulk	D	Messenger	675 00
		Drafting Department.	
J. C. Henkenius	R	Chief Draftsman	1,600 00
R. Gibbons	R	Chief Mineral Draftsman	5 25 a day
J. W. D. Jensen	R	Draftsman	4 00 a day
F. A. Clark	D	Draftsman	4 00 a day
W. S. King	R	Draftsman	4 00 a day
R. A. Davies	R	Draftsman	4 00 a day
W. H. Graham	R	Draftsman	4 00 a day
James M. Wasson	D	Draftsman	1,200 00
Minnie H. Hennessey	R	Clerk	1,200 00
Thomas D. Beasley	R	Draftsman	4 00 a day

REGISTERS AND RECEIVERS IN THE LAND DISTRICTS.

The Counties comprising the Districts, the Total Area in Each District, the Total Area Unappropriated and Not Reserved, and the Character of Land Unappropriated.

Salary of all Registers and Receivers, $500 and fees, not to exceed $3,000 per annum. Term of office, four years.

Eureka District.

C. B. Frost, Register.....Appointed April 1, 1903.
J. F. Thompson, Receiver.....Appointed May 20, 1902.

Counties Comprising District.	Area of Land Surface in District.	Area of Land Unappropriated and Not Reserved.	Character of Land Unappropriated.
All of—			
Del Norte	674,424	462,841	Very rough, broken, and mountainous; timber, grazing, and mineral.
Humboldt	2,266,798	541,015	Mountainous; grazing and timber, some mineral.
Portions of—			
Mendocino	94,470	50,195	Mountainous; timber and grazing.
Shasta	3,120	2,480	Mountainous; timber and grazing.
Siskiyou	1,139,393	1,069,296	Very mountainous; timber, grazing, and mineral.
Trinity	1,210,378	1,021,420	Mountainous; grazing, timber, and mineral.
Totals	5,388,583	3,147,247	

REGISTERS AND RECEIVERS IN THE LAND DISTRICTS—Continued.

Independence District.

Stafford W. Austin, Register.....Appointed April 2, 1898.
Richard Fysh, Receiver.....Appointed October 13, 1902.

Counties Comprising District.	Area of Land Surface in District.	Area of Land Unappropriated and Not Reserved.	Character of Land Unappropriated.
All of—			
Inyo	6,512,000	5,722,305	Agricultural, mountainous, mineral.
Portions of—			
Alpine	26,000	19,114	Mountainous, grazing.
Fresno	782,000		No vacant public land.
Kern	1,508,000	879,816	Arid, mountainous, grazing.
Madera	198,000		No vacant public land.
Mariposa	53,000		No vacant public land.
Mono	1,984,837	1,584,666	Grazing, agricultural, mineral.
San Bernardino	4,201,000	4,199,498	Arid, mineral, mountainous.
Tulare	762,000		No vacant public land.
Tuolumne	240,000		No vacant public land.
Totals	16,266,837	12,405,399	

Los Angeles District.

A. J. Crookshank, Register.....Appointed April 16, 1902.
Arthur W. Kinney, Receiver.....Appointed January 29, 1902.

All of—			
Los Angeles	2,743,500	860,294	Arid, level, desert, mountainous.
Orange	471,000	21,323	Mountainous and hilly.
San Diego	5,395,000	3,270,840	Mountainous, rolling and level desert.
Riverside	4,664,000	2,578,524	Mountainous, rolling and level desert.
Portions of—			
Kern	1,111,000	211,628	Arid, level desert, mountainous.
San Bernardino	8,380,500	3,556,670	Mountainous, rolling and level desert.
Santa Barbara	427,000	168,563	Mountainous and rolling.
Ventura	835,500	118,297	Mountainous and rolling.
Totals	24,027,500	10,786,139	

Marysville District.

Fred H. Greely, Register.....Appointed April 1, 1903.
Henry Mallock, Receiver.....Appointed May 12, 1902.

Portions of—			
Butte	1,025,000	90,767	Grazing, mineral, timber.
Colusa	637,500	41,523	Agricultural, grazing.
Glenn	686,000	83,241	Agricultural, grazing.
Lake	18,500	9,261	Hilly, agricultural, grazing.
Napa	100,000	16,464	Hilly, agricultural, grazing.
Nevada	66,000	23,367	Hilly, mineral, grazing.
Placer	11,000		No vacant public land.
Plumas	457,000	383,711	Mountainous, mineral, timber.
Sierra	74,000	60,807	Mountainous, mineral, timber.
Solano	28,000		No vacant public land.
Sutter	379,000	1,861	Agricultural, fruit land.
Tehama	544,000	79,939	Grazing, agricultural.
Yolo	559,000	43,653	Grazing, agricultural.
Yuba	397,000	61,711	Agricultural, timber, mineral.
Totals	4,982,000	896,305	

REGISTERS AND RECEIVERS OF THE LAND DISTRICTS—Continued.

Susanville District.

Thomas Roseberry, Register.....Appointed April 16, 1902.
Alfred H. Taylor, Receiver.....Appointed April 16, 1902.

Counties Comprising District.	Area of Land Surface in District.	Area of Land Unappropriated and Not Reserved.	Character of Land Unappropriated.
All of—			
Lassen	2,985,000	2,388,649	Timber, desert, grazing, mineral.
Portions of—			
Modoc	2,264,000	1,715,211	Timber, desert, grazing, farming.
Plumas	1,231,000	754,483	Mountainous, timber, mineral.
Shasta	11,000	11,000	Mountainous; unsurveyed.
Sierra	174,000	49,843	Timber, mountainous, mineral; unsurveyed.
Tehama	12,000	11,000	Mountainous.
Totals	6,677,000	4,930,186	

Redding District.

Frank M. Swasey, Register.....Appointed March 1, 1902.
Lloyd L. Carter, Receiver.....Appointed March 1, 1902.

Portions of—			
Butte	5,000	2,840	Mountainous timbered land.
Modoc	167,000	129,754	Principally mountainous timbered land.
Plumas	5,000	2,500	Principally mountainous timbered land.
Shasta	2,706,000	840,683	Farming, grazing, timber, mineral.
Siskiyou	2,810,000	1,153,862	Farming, grazing, timber, mineral.
Tehama	940,000	329,119	Mostly foothill and grazing land.
Trinity	766,000	375,000	Mountainous, timber, grazing, and mineral.
Totals	7,399,000	2,833,758	

Sacramento District.

John F. Armstrong, Register.....Appointed December 10, 1902.
Will A. Newcum, Receiver.....Appointed February 13, 1901.

All of—			
Amador	390,000	105,997	Grazing, mineral, timber.
El Dorado	1,075,000	202,863	Timber, grazing, mineral.
Portions of—			
Alpine	333,000	186,975	Grazing, desert, mineral.
Calaveras	442,000	133,738	Grazing, timber, mineral.
Contra Costa	19,000	----------	No vacant public land.
Mono	15,500	14,380	Grazing, mineral.
Nevada	573,000	101,758	Mineral, timber.
Placer	919,000	100,073	Mineral, timber, grazing.
Plumas	24,000	15,020	Grazing.
Sacramento	563,000	11,500	Farming and grazing.
San Joaquin	10,000	----------	No vacant public land.
Sierra	339,500	226,034	Grazing, timber, mineral.
Solano	47,000	2,970	Agricultural.
Sutter	42,000	16,498	Agricultural.
Tuolumne	320,000	41,181	Timber, grazing, mineral.
Yolo	49,000	9,000	Farming and grazing.
Yuba	10,500	850	Grazing and mineral.
Totals	5,171,500	1,168,837	

REGISTERS AND RECEIVERS OF THE LAND DISTRICTS—Continued.

San Francisco District.

Aaron B. Hunt, Register.....Appointed December 14, 1898.
Sargent S. Morton, Receiver.....Appointed February 4, 1903.

Counties Comprising District.	Area of Land Surface in District.	Area of Land Unappropriated and Not Reserved.	Character of Land Unappropriated.
All of—			
Alameda	503,000	1,045	Mountain land.
Marin	338,000		No vacant public land.
San Francisco	32,000		No vacant public land.
San Mateo	288,000		No vacant public land.
Santa Cruz	275,000		No vacant public land.
Sonoma	1,016,000	134,239	Mountain land.
Portions of—			
Colusa	76,000	10,091	Mountain land.
Contra Costa	437,000		No vacant public land.
Fresno	161,000	82,819	Mountain land.
Glenn	126,000	111,741	Mountain land.
Kern	140,000	22,521	Mountain land.
Kings	10,000	7,520	Mountain land.
Lake	832,000	383,866	Mountain land, all unsurveyed.
Mendocino	2,236,000	676,743	Mountain land.
Merced	133,000	54,715	Mountain land.
Monterey	2,111,000	970,961	Mountain land.
Napa	400,000	98,450	Mountain land.
Sacramento	5,000		No vacant public land.
San Benito	855,000	355,263	Mountain land.
San Joaquin	183,000	22,720	Mountain land.
San Luis Obispo	2,157,000	643,983	Mountain land.
Santa Barbara	1,339,000	39,794	Mountain land.
Santa Clara	854,000	34,053	Mountain land.
Solano	440,000	82,692	Mountain land.
Stanislaus	84,000	35,298	Mountain land.
Tehama	139,000	117,742	Mountain land.
Trinity	9,000	8,360	Mountain land, all unsurveyed.
Ventura	294,000	22,442	Mountain land, all unsurveyed.
Yolo	47,000		No vacant public land.
Totals	15,520,000	3,917,058	

Stockton District.

John D. Maxey, Register.....Appointed April 16, 1902.
George A. McKenzie, Receiver.....Appointed June 23, 1902.

Portions of—			
Amador	16,000		No vacant public land.
Calaveras	252,000	5,388	Hilly, farming, grazing, mining.
Fresno	742,000	202,125	Hilly, farming, grazing, mining.
Madera	1,132,000	261,764	Hilly, farming, grazing, mining.
Mariposa	897,000	116,882	Mountainous, mining, grazing, timber.
Merced	1,109,000	10,299	Rolling foothills, farming, grazing.
Sacramento	68,000		No vacant public land.
San Joaquin	730,000		No vacant public land.
Santa Clara	2,500		No vacant public land. [veyed.
Stanislaus	810,000	31,464	Foothills, farming, grazing; unsur-
Tuolumne	958,000	138,787	Timber, grazing, mining.
Totals	6,716,500	766,709	

REGISTERS AND RECEIVERS OF THE LAND DISTRICTS—Continued.

Visalia District.

George W. Stewart, Register ..... Appointed March 5, 1902.
Arthur H. Swain, Receiver ..... Appointed December 18, 1901.

Counties Comprising District.	Area of Land Surface in District.	Area of Land Unappropriated and Not Reserved.	Character of Land Unappropriated.
Portions of—			
Fresno	2,232,000	243,147	Mountainous, grazing, timber.
Kern	2,441,000	277,465	Arid plains and mountainous.
Kings	656,000	30,232	Arid plains and mountainous; unsurveyed.
Madera	40,000		No vacant public land.
Merced	16,000	7,561	Mountainous, grazing; unsurveyed.
Monterey	3,000	2,400	Mountainous, grazing; unsurveyed.
San Benito	23,000	9,678	Mountainous, grazing; unsurveyed.
San Luis Obispo	31,000	29,955	Mountainous, grazing; unsurveyed.
Tulare	2,379,000	100,380	Arid plains, mountainous, timber.
Totals	7,821,000	700,818	
Totals for the State	99,969,920	41,552,434	

FOREST RESERVE OFFICERS.

Forest Superintendents.

Name.	Forest Reserves.	Date of Present Appointment.
Benjamin F. Allen	Southern California Reserves	July 27, 1898
Charles S. Newhall	Eastern California Reserves	July 27, 1898

Forest Supervisors.

Grant I. Taggart	Stanislaus Forest Reserve Lake Tahoe Forest Reserve	June 27, 1898
Benjamin F. Crawshaw	Western Division Pine Mountain and Zaca Lake Forest Reserve Santa Ynez Forest Reserve	July 25, 1898
Willis W. Slosson	Eastern Division Pine Mountain and Zaca Lake Forest Reserve	April 5, 1900
William C. Bartlett	San Jacinto Forest Reserve Trabucco Cañon Forest Reserve	March 27, 1901
Everett B. Thomas	San Gabriel Timber Land Reserve San Bernardino Forest Reserve	Feb'y 16, 1901

UNITED STATES PENSION AGENCY—SAN FRANCISCO.

Name.	Office.	Salary.	Name.	Office.	Salary.
Jesse B. Fuller	Pension Agt.	$4,000 00	C. Munday	Clerk	$900 00
A. Mautner	Chief Clerk	1,800 00	Theodore Meinhard	Clerk	900 00
W. E. Walsh	Clerk	1,000 00	A. E. Webb	Clerk	900 00
W. H. Webber	Clerk	1,000 00	Miss Grace Gilmor	Clerk	840 00
Miss A. C. Rodriguez	Clerk	900 00	Isaac N. Everett	Clerk	840 00
Miss Bessie Harris	Clerk	900 00	Henry C. Hall	Clerk	840 00
W. C. Murray	Clerk	900 00	Florence N. True	Clerk	840 00
J. C. Skelly	Clerk	900 00	Minnie E. Comius	Clerk	840 00
Miss D. D. M'Kennan	Clerk	900 00	Dean R. Swift	Clerk	840 00

INDIAN SCHOOL SERVICE—RIVERSIDE, CALIFORNIA.

Harwood Hall, Superintendent.....$2,000 per year.

Name.	Occupation.	Salary.
Elmer E. Kightlinger	Clerk	$1,100 00
Harry E. Mitchell	Clerk	800 00
C. Edward Kant	Clerk	600 00
Edwin Schanandore	Disciplinarian	800 00
Oscar M. Waddel	Teacher	840 00
Myrtle Freeland	Teacher	600 00
Maggie Naff	Teacher	660 00
Carrie M. Darnell	Teacher	600 00
Laura M. Cornelius	Teacher	540 00
Henrietta L. Dessez	Teacher	600 00
Salie B. Neal	Teacher	540 00
Calla J. Westfall	Teacher	540 00
Daisy D. Kant	Teacher	540 00
J. P. Cochran	Industrial Teacher	720 00
Jessie W. Cook	Outing Matron	840 00
Fanny D. Hall	Matron	720 00
Rachel A. Maris	Assistant Matron	600 00
Lelia Hurlburt	Assistant Matron	540 00
Martha A. Freeland	Assistant Matron	500 00
Mary L. Meairs	Assistant Matron	500 00
Emma L. Trubody	Housekeeper	500 00
Ada M. Warren	Nurse	600 00
Lida Bartholow	Nurse	600 00
Joseph Scholder	Assistant Industrial Teacher	600 00
Eleanor E. Gunston	Seamstress	600 00
Olive Ford	Seamstress	540 00
Lucy English	Assistant Seamstress	500 00
Laura M. Armstrong	Laundress	540 00
Juliana Amago	Laundress	500 00
Lydia Long	Baker	600 00
Alice Lamar	Cook	600 00
Olive Vincent	Cook	540 00
Charles M. Trubody	Farmer	900 00
James F. Cruickshank	Gardener	900 00
Charles C. Meairs	Engineer	800 00
Fred Long	Carpenter	800 00
Alfred J. Dupuis	Assistant Engineer	660 00
John Pugh	Shoemaker	360 00
John Reck	Nightwatchman	600 00
——— ———	Teacher	540 00
Charles Lamar	Bandmaster	600 00
——— ———	Assistant Disciplinarian	360 00
——— ———	Laborer	600 00
Emily R. Alter	Teacher of Cooking	600 00

Perris School consolidated with Riverside School, known as Sherman Institute.

INDIAN SCHOOL SERVICE—HOOPA VALLEY AGENCY AND SCHOOL, CALIFORNIA.

Frank Kyselka, Superintendent and Special Disbursing Agent.....$1,400 per year.

Agency Employés.		
John M. Johnson	Clerk	$1,000 00
John S. Lindley	Physician	1,000 00
William D. Elrod	Farmer	720 00
Cyrus H. Mills	Blacksmith	720 00
Albert C. Simpson	Carpenter	720 00
William A. Widrig	Sawyer and Logger	720 00
Edward Armstrong (Indian)	Laborer	240 00
David Masten (Indian)	Laborer	240 00
Berryman Lack (Indian)	Judge Indian Court	96 00
Willis Matilton (Indian)	Judge Indian Court	96 00
John Socktish (Indian)	Judge Indian Court	96 00
George Latham (Indian)	Police Captain	180 00
Milo Ferry (Indian)	Police Private	120 00
Angus Matilton (Indian)	Police Private	120 00

INDIAN SCHOOL SERVICE—HOOPA VALLEY AGENCY AND SCHOOL—Continued.

Name.	Occupation.	Salary.
School Employés.		
Jesse E. Tyler	Teacher	$660 00
Emma C. Hoff	Teacher	540 00
Emma R. Hillis	Kindergartner	600 00
Frank J. Gehringer	Industrial Teacher	720 00
Anna McDermott	Matron	600 00
Ella M. Newcomb	Assistant Matron	500 00
Matilda Kruger (Indian)	Seamstress	540 00
Anna Parmeter	Laundress	540 00
Emma A. Gehringer	Baker	500 00
Jane Spinks	Cook	540 00
William Stephens (Indian)	Shoe and Harness Maker	300 00
Jerry Black (Indian)	Nightwatchman	240 00

INDIAN SCHOOL SERVICE—ROUND VALLEY.

Horace J. Johnson, Superintendent and Special Disbursing Agent.....$1,200 per year.

Mary Johnson	Teacher	$660 00
Bertha Noel	Teacher	540 00
Florence P. Monroe	Matron	540 00
Nella M. Whitestien	Seamstress	500 00
Thenia Tuttle	Laundress	480 00
Fanny G. Brown	Cook	480 00
Andrew Burton	Gardener	600 00
Indian Employés.		
Emma Ledger	Assistant Matron	400 00
Frank Peters	Night Watchman	240 00
Charles Dorman	Farmer	720 00
Carlino Ledger	Stableman	300 00
Smith Card	Police	120 00
Henry Downs	Police	120 00
James Anderson	Police	120 00
Edwin Smith	Police	120 00

A clerk at $900 per annum is allowed, but the place is temporarily vacant.

INDIAN SCHOOL SERVICE.

Mission Tule (Consolidated) Agency.

11 Day School Teachers, each	$72 00	per mo.
11 Day School Housekeepers, each	30 00	per mo.
1 Superintendent Training School, San Jacinto	1,400 00	per year.
1 Superintendent Training School, Pala	1,400 00	per year.
1 Clerk	900 00	per year.
1 Additional Farmer	780 00	per year.
1 Additional Farmer	720 00	per year.

Greenville Training School.

1 Superintendent	$1,000 00	1 Matron	$540 00
1 Teacher	600 00	1 Seamstress	480 00
1 Kindergartner	600 00	1 Laundress	240 00
1 Industrial Teacher	600 00	1 Cook	480 00

Fort Bidwell School.

1 Superintendent	$1,000 00	1 Seamstress	$500 00
1 Teacher	600 00	1 Cook	360 00
1 Matron	500 00	1 Carpenter	600 00

Bishop Day School.

1 Teacher.....$72 00 per mo.

Independence Day School.

1 Teacher.....$72 00 per mo.

INDIAN SCHOOL SERVICE.

Big Pine Day School.

1 Teacher ..... $72 00 per mo.

Manchester Day School.

1 Teacher ..... $60 00 per mo.

Potter Valley Day School.

1 Teacher ..... $60 00 per mo.

Upper Lake Day School.

1 Teacher ..... $60 00 per mo.

Ukiah Day School.

1 Teacher ..... $60 00 per mo.

DEPARTMENT OF AGRICULTURE.

WEATHER BUREAU SERVICE IN CALIFORNIA.

Name.	Title.	Where Employed.	Salary.
Alexander G. McAdie	Professor and District Forecaster	San Francisco	$2,500 00
George H. Willson	Local Forecaster	San Francisco	1,500 00
Alfred H. Thiessen	Local Forecaster	San Francisco	1,500 00
George E. Franklin	Local Forecaster	Los Angeles	1,500 00
William Norrington	Observer	San Francisco	1,200 00
Aaron H. Bell	Observer	Eureka	1,200 00
Joseph P. Bolton	Observer	Fresno	1,200 00
Ford A. Carpenter	Observer	San Diego	1,200 00
Maurice Connell	Observer	Red Bluff	1,200 00
James H. Scarr	Observer	Sacramento	1,200 00
William D. Fuller	Observer	Los Angeles	1,200 00
Louis Dorman	Observer	Farallon	1,200 00
John R. Williams	Observer	San Luis Obispo	1,200 00
Horace E. Smith	Assistant Observer	San Francisco	1,000 00
William J. Reed	Assistant Observer	San Francisco	1,000 00
Walter H. Scholl	Assistant Observer	San Francisco	1,000 00
Walter E. Bonnett	Assistant Observer	San Francisco	840 00
Charles C. Garrett	Assistant Observer	Independence	840 00
Hugo Legler	Assistant Observer	Mt. Tamalpais	840 00
Walter W. Thomas	Assistant Observer	Point Reyes Light	840 00
Stanley Boykin	Assistant Observer	S. E. Farallon	840 00
William H. Fahlbusch	Messenger	San Francisco	480 00
Deane Blake	Messenger	San Diego	480 00
Duncan Howard	Messenger	Los Angeles	360 00
Carlos V. Brown	Messenger	Sacramento	360 00
John Hyslop	Displayman	Point Lobos	120 00
Charles P. Searle	Displayman	Santa Barbara	120 00

COMMISSION OF FISH AND FISHERIES.

List of the Employes in California.

Name.	Occupation.	Station.	Salary.
G. H. Lambson	Superintendent	Baird, Shasta County, Cal.	$1,500 00
Seymour S. Bass	Foreman	Baird, Shasta County, Cal.	1,080 00
Ward T. Bower	Foreman	Baird, Shasta County, Cal.	750 00
Amel A. Oldenburg	Laborer	Baird, Shasta County, Cal.	540 00

The Superintendent is in charge of both the Baird and Battle Creek stations.

DEPARTMENT OF COMMERCE AND LABOR.

UNITED STATES IMMIGRATION OFFICE.

(U. S. Appraisers' Building, San Francisco, California.)

Name.	Office.	Salary.
H. H. North	Commissioner	$3,000 00 per annum
H. H. Schell	Chief Immigrant Inspector	6 00 per diem
Charles Mehan	Chinese Inspector in Charge	8 00 per diem
T. M. Crawford	Immigrant Inspector	5 00 per diem
D. J. Griffiths	Immigrant Inspector	5 00 per diem
A. de la Torre, Jr.	Immigrant Inspector and Spanish Interpreter	1,500 00 per annum
Richard Eccleston	Clerk and Statistician	1,500 00 per annum
Richard L. Halsey	Japanese Interpreter	1,200 00 per annum
H. E. da Silva	Chinese Interpreter	4 00 per diem
T. H. Gubbins	Chinese Interpreter	4 00 per diem
Joseph Gubbins	Chinese Interpreter	4 00 per diem
Carlton Rickards	Chinese Interpreter	4 00 per diem
J. E. Gardner	Chinese Inspector and Interpreter	6 00 per diem
W. T. Boyce	Chinese Inspector	5 00 per diem
W. M. Gassaway	Chinese Inspector	5 00 per diem
John Lynch	Chinese Inspector	5 00 per diem
J. H. Jenkins	Chinese Inspector	5 00 per diem
J. R. Dunn	Chinese Inspector	5 00 per diem
H. C. Kennah	Chinese Inspector	4 00 per diem
W. E. Thompson	Chinese Inspector	4 00 per diem
Miss M. M. Lissak	Stenographer	1,200 00 per annum
F. W. McFarland	Stenographer	4 00 per diem
C. A. Trumbly	Stenographer	3 00 per diem
Miss A. J. Burbank	Stenographer	3 00 per diem
H. B. Smith	Stenographer	3 00 per diem
Mrs. C. B. Willets	Statistical Clerk	1,500 00 per annum
W. D. Heitmann	Laborer	900 00 per annum
J. B. McChesney	Laborer	900 00 per annum
M. S. Blackburn	Chinese Watchman	4 00 per diem
J. J. Egen	Chinese Watchman	3 00 per diem
T. B. Brown	Chinese Watchman	3 00 per diem
J. B. Warner	Messenger	2 50 per diem
J. D. Putnam	Chinese Inspector in Charge, Los Angeles	5 00 per diem
J. J. Brady	Clerk, Los Angeles	4 00 per diem
H. R. Robbins	Chinese Inspector, Monterey	4 00 per diem
W. H. Bailhache	Chinese Inspector, Coronado	4 00 per diem
C. W. Snyder	Immigrant Inspector in Charge, San Diego	5 00 per diem
F. A. Shapley	Immigrant Inspector, San Diego	4 00 per diem
J. W. Ballou	Chinese Inspector, San Diego	4 00 per diem
M. Foon	Chinese Interpreter, San Diego	3 00 per diem

All of the above are constantly employed, whether paid per diem or per annum.

UNITED STATES SHIPPING COMMISSIONER.

(San Francisco.)

Name.	Office.	Salary.
C. F. Bassett	Shipping Commissioner	$4,000 00
S. H. Parker	Chief Deputy	2,000 00
J. F. Curtin	Deputy	1,200 00
H. W. Growth	Deputy	1,100 00
James B. Newsom	Deputy	900 00
J. W. Danks	Deputy	840 00
T. H. Murphy	Deputy	840 00

Total number employed, 7.

UNITED STATES LIGHTHOUSE SERVICE.

Twelfth Lighthouse District (California).

Inspector's Office, San Francisco—
Chas. H. Thompson—Chief Clerk — $1,800
Edward M. Shaw—Clerk — 1,200
Fritz B. Sellman—Messenger — 840

Lighthouse Tender "Madrono"—
David Davies — Master — 1,800
M. Anderson — First Mate — 1,080
Johan A. Sellman — Second Mate — 720
Edwin C. Black — Engineeer — 1,740
Wm. L. Bunting — 1st Asst. Eng. — 1,080
Edw. Engebretsen — Carpenter — 600
George Ellis — Steward — 720
J. A. Ward — Cook — 720
8 Seamen, each — 480
3 Firemen, each — 600
3 Coalpassers, each — 480
2 Boys, each — 360

Yerba Buena Buoy Depot, Goat Island—
John C. Linne — Keeper — 1,000
Frederick Smith — Watchman — 600
James Leahy — Blacksmith — 720
——— ——— — Blks'th Helper — 480

Point Loma Light Station—
Herbert Luff — Keeper — 800
William Laney — Assistant — 600

Ballast Point Light Station—
David R. Splaine — Keeper — 800

San Diego Beacon Lights (5)—
James R. Sweet — Keeper — 720

La Playa Beacon Light—
H. P. Olsen — Keeper — 180

Point Fermin Light Station—
George N. Shaw — Keeper — 800

San Pedro Harbor Beacon Lights (3)—
Robert R. Grunau — Keeper — 325

Point Hueneme Light Station—
Charles F. Allen — Keeper — 800

Santa Barbara Light Station—
Julia F. Williams — Keeper — 720

Point Concepcion Light Station—
Harley A. Weeks — Keeper — 800
Antonio Souza — 1st Assistant — 600
Jerome W. Sweet — 2d Assistant — 550
Edward Wiborg — 3d Assistant — 500

Point Arguello Light Station—
Wm. A. Beeman — Keeper — 800
Wm. A. Henderson — 1st Assistant — 600
Gottfrid T. Olson — 2d Assistant — 550

San Luis Obispo Light Station—
Henry W. Young — Keeper — 800
Edwin F. Gunter — 1st Assistant — 600
John Nixon — 2d Assistant — 550

Piedras Blancas Light Station—
L. V. Thorndyke — Keeper — 800
Henry Rosendale — 1st Assistant — 600
——— ——— — 2d Assistant — 550

Point Sur Light Station—
Ora O. Newhall — Keeper — $800
August A. Nagel — 1st Assistant — 600
Antonio J. Silva — 2d Assistant — 550
Benjamin F. Martin — 3d Assistant — 500

Point Pinos Light Station—
Emily A. Fish — Keeper — 800
Charles Miller — Laborer — 375

Santa Cruz Light Station—
Laura J. F. Hecox — Keeper — 750

Año Nuevo Island Light Station—
Irby H. Engels — Keeper — 800
Lawrence H. Ward — Assistant — 600

Pigeon Point Light Station—
John E. Lind — Keeper — 800
Isaac Knutsen — 1st Assistant — 600
Andrew L. Crandell — 2d Assistant — 550
Parker J. Ashford — 3d Assistant — 500

Point Montara Light Station—
Henry Hall — Keeper — 800
Patrick J. Dempsey — Assistant — 600

Farallon Light Station—
Cyrus J. Cain — Keeper — 800
Charles S. Kaneen — 1st Assistant — 600
Thomas L Winthar — 2d Assistant — 550
Oscar Newlin — 3d Assistant — 550

Bonita Point Light Station—
John F. Ingersoll — Keeper — 800
George D. Cobb — 1st Assistant — 600
Hermann Engel — 2d Assistant — 550
Alpheus Jewett — 3d Assistant — 500

Fort Point Light Station—
James Rankin — Keeper — 750
Charles C. Bruehl — Assistant — 500

Lime Point Light Station—
Peter C. Nelson — Keeper — 800
Joseph Pereira — Assistant — 600

Alcatraz Light Station—
Benjamin F. Leeds — Keeper — 800
Fred A. Harrington — 1st Assistant — 550
August A. Liljefelt — 2d Assistant — 500

Angel Island Light Station—
Juliet E. Nichols — Keeper — 600

Yerba Buena Light Station—
Richard A. Weiss — Keeper — 800
George D. Jeffrey — Assistant — 600

Oakland Harbor Light Station—
Charles McCarthy — Keeper — 750
Ralph C. Weiss — Assistant — 500

South San Francisco Beacon Light—
C. E. Drews — Keeper — 240

East Brother Island Light Station—
John O. Stenmark — Keeper — 800
John W. Astrom — Assistant — 600

UNITED STATES LIGHTHOUSE SERVICE—Continued.

Mare Island Light Station—		
Kate C. McDougal	Keeper	$800
Martin Conneally	Laborer	375
Mare Island Strait Beacon Light—		
John Valenza	Keeper	180
Roe Island Light Station—		
John M. Nilsson	Keeper	800
Chas. J. McDonald	Assistant	550
New York Slough (West) Post Light, San Joaquin River—		
John Royce	Keeper	180
New York Slough (East) Post Light, San Joaquin River—		
Erastus Kelsey	Keeper	180
Van Sickle Island Post Light, San Joaquin River—		
Charles Spinner	Keeper	180
Grand Island Post Light, Sacramento River—		
F. C. Lauritzen	Keeper	180
Point Reyes Light Station—		
James Anderson	Keeper	800
Paulus Nilsson	1st Assistant	600
John P. Kofod	2d Assistant	550
Perry S. Hunter	3d Assistant	500
Cape Mendocino Light Station—		
Peter Jensen	Keeper	800
Paschal Hunter	1st Assistant	600
Carl E. Reit	2d Assistant	550
Point Arena Light Station—		
R. H. Williams	Keeper	$800
William J. Smith	1st Assistant	600
Samuel Sutton	2d Assistant	550
Malcom Cady	3d Assistant	500
Humboldt Light Station—		
Tony Scgmoll	Keeper	800
Samuel D. Hounsell	1st Assistant	600
Charles H. Smith	2d Assistant	550
Humboldt Bay Beacon Lights (6)—		
Henry Smith	Keeper	960
Trinidad Head Light Station—		
F. L. Harrington	Keeper	800
M. B. Hanrahan	Laborer	375
Crescent City Light Station—		
John H. Jeffrey	Keeper	800
St. George Reef Light Station—		
John Olsen	Keeper	1,000
Klaus P. Larsen	1st Assistant	800
Joseph Windle	2d Assistant	600
W. Baumgartner	3d Assistant	550
Clyde V. Davis	Laborer	375
San Francisco Light Vessel No. 70.		
William Knealy	Master	1,000
Francis E. Fitch	Mate	800
Charles H. Tracy	Engineer	1,000
Hans Olsen	Asst. Engineer	800
Thomas Bamford	Cook	600
6 Seamen, each		480
3 Firemen, each		600

STEAM-VESSEL INSPECTION SERVICE.

(San Francisco.)

Name.	Office.	Salary.
John Bermingham	Supervising Inspector, First District	$3,000 00
O. F. Bolles	Inspector of Hulls	2,250 00
John K. Bulger	Inspector of Boilers	2,250 00
Thomas P. Deering	Assistant Inspector of Hulls	1,800 00
James Guthrie	Assistant Inspector of Hulls	1,800 00
Joseph P. Dolan	Assistant Inspector of Boilers	1,800 00
A. Goodrich	Assistant Inspector of Boilers	1,800 00
Thomas R. Craigie	Clerk to Inspectors	1,200 00
Michael E. O'Connor	Clerk to Inspectors	1,000 00

UNITED STATES COAST AND GEODETIC SURVEY.

(San Francisco.)

Name.	Office	Salary.
A. F. Rodgers	Assistant	$4,000 00
E. F. Dickins	Assistant	2,200 00
Fremont Morse	Assistant	2,000 00
Ferdinand Westdahl	Assistant	1,800 00
Robert E. Carson	Messenger	700 00

[Advertisement.]

BOOKS AND MAPS ON SALE BY THE STATE OF CALIFORNIA.

DEPARTMENT OF STATE, SUPPLY DEPARTMENT,
SACRAMENTO, CAL., 1903.

The following statutes, books, and maps, issued from the State Printing Department of California, are for sale by the Secretary of State:

	Price.	Postage.
Amendments to the Codes, 1873–74	$2 00	$0 16
Amendments to the Codes, 1875–76	1 50	07
Amendments to the Codes, 1877–78	1 50	07
Amendments to the Codes, 1880	2 00	15
Code of Civil Procedure, 1872	3 00	24
Code, Penal, 1872	2 00	18
Code, Political, Volumes I and II, 1872, each	2 00	18
Detail irrigation maps of Southern California (twelve sheets)	3 00	12
Detail irrigation maps of San Joaquin Valley (ten sheets)	2 50	10
Great Central Valley maps, Sacramento and San Joaquin Valleys (two sheets)	1 00	06
Same, on cloth	2 00	10
Topographical and irrigation maps, San Joaquin Valley (four sheets)	1 00	06
Same, on cloth	2 50	10
Hall's Irrigation Development	2 75	25
Hall's Irrigation, Southern California	2 75	30
Wright's Irrigation Law	Free.	02
Reports (three volumes) Constitutional Convention, 1879	10 00	77
Statutes Continued in Force	3 00	30
Statutes, 1875–76	3 00	30
Statutes, 1877–78	3 00	30
Statutes, 1880	3 00	10
Statutes, 1881	2 00	10
Statutes, 1883	3 00	15
Statutes, 1886–87	2 50	10
Statutes, 1889	3 00	30
Statutes, 1893	3 00	25
Statutes, 1897	3 00	25
Statutes, 1899	3 00	25
Statutes, 1901	3 00	35
Statutes, 1903	3 00	30
Index to Laws, 1850–1893	4 50	30

Postage must be added to price.

Address all orders and send remittances to—

C. F. CURRY,
Secretary of State.

INDEX.

PAGE.

Accountants, list of 16, 77
Accountancy, State Board of 76
Act admitting California into the Union 17
Additions and corrections 16
Adjutant-General, and employés in office of 52
  Election, term, salary, 1849-1903 496
  List of, 1850-1903 504
Adult Blind, Industrial Home of Mechanical Trades for 99
Agnews State Hospital 112
Agriculture, District Boards of 144-150
  State Board of 72
American Mining Congress, Delegates to sixth annual session of 76
Analyst, State 71
Apportionment of State, into Assembly Districts 268
  Into Congressional Districts 266
  Into Equalization Districts 274
  Into Railroad Districts 274
  Into Senatorial Districts 266
Architects, list of licensed 78-80
Architecture, State Board of 77
Area of the State 366
Assembly, biographical sketches of Members of 294-301
  Compensation of Members of 257
  Districts, apportionment of State into 268
  Members of thirty-fifth session 261
  Members of, 1849-1903 ..... 16, 430-488
  Officers and Clerks of thirty-fifth session 262
  Officers of, 1849-1903 405
  Speaker of, per diem of 257
  Standing Committees of thirty-fifth session 264
  Vote for Members of, 1900 320-326
  Vote for Members of, 1902 347-353
Attorney-General, and employés in office of 51
  Biographical sketch of 276
  Election, term, salary, 1849-1903 495
  List of, 1849-1903 501
  Vote for in 1902 334
Auditing Board to Commissioner of Public Works 57

Bank Commissioners 16, 56
Bear Flag 390
Biographical sketches 275-301
Board of Monterey Custom-House Trustees 74
Board of State Harbor Commissioners, and employés 61-65
Books and maps for sale by Secretary of State 618
Building and Loan Associations, Commissioners of 56
Bureau of Labor Statistics, Commissioner and employés 58
Burial Ground, Trustees of State 72

PAGE.

California, Act admitting into the Union 17
  Origin of the name 381
California Home for the Care and Training of Feeble-Minded Children 120
California Polytechnic School 102
California Poultry Experimental Station 16
California Redwood Park Commissioners 75
California State Board of Examiners in Optometry 75
Capitol Commissioners, and employés 55
Capitol, State, cost and dimensions 14
Census statistics 362-364
Charities and Corrections, State Board of 75
Citrus Fruit Shipments, Inspector of 75
Clerk of Supreme Court, and employés in office of 52
  Biographical sketch of 276
  Election, term, salary, 1849-1903 495
  List of, 1850-1903 503
  Vote for in 1902 335
Commissioner for the Revision and Reform of the Law 16
Commissioners of Building and Loan Associations 56
Commissioners of Deeds, residing in California 153-156
  Residing in other States 151-153
Commissioner of Public Works 57
Commissioner to Investigate the Department of Election, Science, Sanitation, and Economy at the Fifth Industrial Exhibition of Japan 75
Commissioners to Louisiana Purchase Exposition 76
Commissioners to Manage Yosemite Valley and Mariposa Big Tree Grove 66
Congress, biographical sketches of Representatives in 284
  Representatives in 257
  Representatives in, 1849-1903 490-493
  Representatives, apportionment of, 1790-1900 361
  Representatives in, by States, censuses 1890-1900 361
  Vote for Representatives in, 1900 315-316
  Vote for Representatives in, 1902 339-341
Constitution of California—
  Amending and revising 44
  Boundary 46
  Chinese 44
  Corporations 38
  Counties, cities, and towns 34
  Declaration of rights 18
  Distribution of powers 21
  Education 32
  Executive department 26

PAGE.

Constitution of California—
Harbor frontage, etc. 43
Judicial department 28
Land and homestead exemption 43
Legislative department 21
Militia 32
Miscellaneous subjects 45
Pardoning power 31
Preamble 18
Revenue and taxation 41
Schedule 46
State indebtedness 43
State institutions and public buildings 34
Water and water rights 42
Constitutional Amendments, vote for in 1900 317–318
Vote for in 1902 344
Constitutional Convention, First 395–397
Second 398–401
Controller, and employés in office of 51
Biographical sketch of 275
Election, term, salary, 1849–1903 495
List of, 1849–1903 500
Vote for in 1902 333
Corrections and additions 16
Counties, classification of 208
In order of their classification 208
In order of their creation 207
Number of precincts in 360
Valuation of real and personal property and indebtedness 209
County officials 210–231
Alameda, 210; Alpine, 211; Amador, 211; Butte, 211; Calaveras, 212; Colusa, 212; Contra Costa, 213; Del Norte, 213; El Dorado, 213; Fresno, 214; Glenn, 214; Humboldt, 215; Inyo, 215; Kern, 216; Kings, 216; Lake, 216; Lassen, 217; Los Angeles, 217; Madera, 218; Marin, 218; Mariposa, 218; Mendocino, 219; Merced, 219; Modoc, 219; Mono, 220; Monterey, 220; Napa, 220; Nevada, 221; Orange, 221; Placer, 221; Plumas, 222; Riverside, 222; Sacramento, 222; San Benito, 223; San Bernardino, 223; San Diego, 224; San Francisco, 232; San Joaquin, 224; San Luis Obispo, 224; San Mateo, 225; Santa Barbara, 225; Santa Clara, 226; Santa Cruz, 226; Shasta, 226; Sierra, 227; Siskiyou, 227; Solano, 228; Sonoma, 228; Stanislaus, 228; Sutter, 229; Tehama, 229; Trinity, 229; Tulare, 230; Tuolumne, 230; Ventura, 230; Yolo, 231; Yuba, 231.

Dairy Bureau, State, members of 60
Deaf, Dumb, and Blind Asylum 100
Débris Commissioner 57
Delegate to the Fifth International Congress of Allied Chemistry 75
Delegates to the fourteenth session of the Trans-Mississippi Commercial Congress 76
Delegates to the Sixth Annual Session of the American Mining Congress 76
Dental Examiners, State Board of 70

PAGE.

Department of Highways, Commissioner and employés of 16, 58
Directory of State and Federal officials 11–13

Education, State Board of 72
Elections, State, 1849–1902 511–523
Election statistics 302–361
Electors, Presidential, 1852–1900 511
Vote for in 1900 311–314
Equalization Districts, apportionment of State into 274
Counties comprising 54
Equalization, State Board of 54
Biographical sketches of members 282
Vote for in 1902 341–342
Examiners, State Board of, and employés 56

Federal officials for California—
Circuit Court, Northern District 583
Circuit Court, Southern District 583
Circuit Court of Appeals 585
Coast and Geodetic Survey 617
Commission of Fish and Fisheries, employés of 614
Customs service, Eureka 589
Customs service, Los Angeles 589
Customs service, San Diego 589
Customs service, San Francisco 587
Directory of 11–13
District Court, Northern District 584
District Court, Southern District 584
Forest Reserve officers 611
Immigration Commissioner 615
Indian School service 612–614
Land Office, General 607
Life-saving service 592
Lighthouse service 616
Mint 586
Navy Department 593–601
Naval Officer 585
Pension Agent 611
Postoffice Department 601–606
Registers and Receivers in land districts 607–611
Revenue Agent 590
Revenue Collector, Sacramento 592
Revenue Collector, San Francisco 590
Shipping Commissioner 615
Steam Vessel Inspector 617
Subtreasury 585
Surveyor of Customs 585
U. S. Attorney, Northern District 584
U. S. Attorney, Southern District 584
Weather Bureau 614
Feeble-Minded Children, Home for 120
Fish Commissioners, Board of and employés of 58
Folsom, State Prison at 130
Franciscan missions 367–378

Game laws 59
Golden poppy 256
Governor, and employés in office of 50
Biographical sketch of 275
Election, term, salary, 1849–1903 494
List of, 1849–1903 497

PAGE.

Governor—
List of Mexican 386
List of Spanish 385
Under American military rule 393
Vote for in 1902 332

Harbor Commissioners, Port of Eureka 65
State Board of, and employés 61-65
San Diego 65
Harbormaster, Port of Eureka 65
Health, State Board of 70
Attorney for 70
Highways, Department of, Commissioner and employés 16, 58
History of Great Seal 543
Of the seat of government, 1849-1903 524-542
Political 379
Holidays, legal 366
Horticulture, State Commissioner of 74
Hospitals—Agnews 112
Mendocino 118
Napa 108
Southern California 115
Stockton 104

Incorporated cities and towns, and population of 254
Industrial Home of Mechanical Trades for the Adult Blind 99
Inspector of Citrus Fruit Shipments 75
Inspector of Green and Dried Fruit Shipments 16
Insurance Commissioner 56

Justices of Supreme Court 49

Labor Statistics, Bureau of, Commissioner and employés of 58
Lake Tahoe Wagon Road Commissioner 61
Legal holidays 366
Legislature, members of, term of office of 257
Mileage of members of 257
Political complexion of, 1849-1903 402-404
Sessions of, where and when held, 1849-1903 402
Time of meeting 257
Library, State, Trustees and employés of 55
Librarian, State 55
Appointment, term, salary, 1861-1903 497
List of, 1861-1903 505
Lieutenant-Governor 50
Biographical sketch of 275
Election, term, salary, 1849-1903 494
List of, 1849-1903 498
Vote for in 1902 332
Louisiana Purchase Exposition, Commissioners to 76
Lunacy, State Commission in 104

Marshall Monument, Guardian of 68
Medical Examiners, State Board of 70
Medical Society of the State of California 71
Mendocino State Hospital 118
Mineral Cabinet, Trustees of State 72
Mineralogist, State 57
Mining Bureau, State, Trustees and employés of 16, 57

PAGE.

Missions, Franciscan 367-378
Founding of 383
Monterey Custom-House, Board of Trustees 74

Napa State Hospital 108
National Guard 136-143
Normal Schools—Chico 94
Los Angeles 92
San Diego 96
San Francisco 98
San José 90
Joint Board of Trustees of 98
Notaries Public 157-206
Alameda, 157; Amador, 161; Butte, 161; Calaveras, 162; Colusa, 162; Contra Costa, 163; Del Norte, 163; El Dorado, 163; Fresno, 164; Glenn, 165; Humboldt, 166; Inyo, 167; Kern, 167; Kings, 168; Lake, 169; Lassen, 169; Los Angeles, 169; Madera, 179; Marin, 180; Mariposa, 180; Mendocino, 180; Merced, 181; Modoc, 182; Mono, 182; Monterey, 182; Napa, 183; Nevada, 184; Orange, 184; Placer, 185; Plumas, 185; Riverside, 186; Sacramento, 187; San Benito, 188; San Bernardino, 189; San Diego, 190; San Francisco, 16, 192; San Joaquin, 193; San Luis Obispo, 194; San Mateo, 195; Santa Barbara, 195; Santa Clara, 196; Santa Cruz, 198; Shasta, 199; Sierra, 200; Siskiyou, 200; Solano, 200; Sonoma, 201; Stanislaus, 202; Sutter, 203; Tehama, 203; Trinity, 204; Tulare, 204; Tuolumne, 205; Ventura, 205; Yolo, 206; Yuba, 206.

Officers of the States and Territories 547-560
Optometry, Board of Examiners in 75

Pharmacy, State Board of 71
Pilot Commissioners, Humboldt 66
San Diego 66
San Francisco, Mare Island, and Benicia 66
San Pedro and Wilmington 66
Polytechnic School 102
Population of California by counties, 1850-1900 362
Increase in 1900 363
Percentage of increase, 1850-1900 363
Population of United States, 1790-1900 361-364
Increase in 1900 364
Port Warden, San Diego 66
San Francisco 66
Poultry Experimental Station 16
Precincts, number of in State, by counties 360
President of the United States 561
Electoral vote for, 1789-1900 304-309
Popular vote for, 1892-1900 302
Past political complexion of States at elections for 310
Vote of California in 1900 311-314
Presidential Electors, list of in California, 1852-1900 511
Preston School of Industry 134
Prison, State, at Folsom 130
At San Quentin 126
Directors of 126

PAGE.

Public Works, Auditing Board to Commissioner of 57
Commissioner of 57

Railroad Commissioners, and employés in office of 54
Biographical sketches of 280
Vote for in 1902 343
Railroad Districts, apportionment of State into 274
Counties comprising 54
Redwood Park Commissioners 75
Representatives in Congress 257
Biographical sketches of 284
List of, 1849-1903 490-493
Vote for in 1900 315-316
Vote for in 1902 339-341

San Quentin, State Prison at 126
Secretary of State, and employés in office of 50
Biographical sketch of 275
Books and maps for sale by 618
Election, term, salary, 1849-1903 494
List of, 1849-1903 499
Vote for in 1902 333
Senate, officers and clerks of, 35th session 259
Officers of, 1849-1903 404
President of, per diem of 257
Standing Committees of 35th session 260
Senatorial Districts, apportionment of State into 266
Senators, State, biographical sketches of 286
Compensation of 257
List of, 35th session 258
List of, 1849-1903 406-430
Political complexion of holdovers 258
Vote for in 1900 319-320
Vote for in 1902 346
Senators, United States 257
Biographical sketches of 284
List of, 1849-1903 488-499
Southern California State Hospital 115
Stockton State Hospital 104
State Analyst 71
State Board of Accountancy 76
State Board of Agriculture 72
State Board of Architecture 77
State Board of Charities and Corrections 75
State Board of Dental Examiners 70
State Board of Education 72
State Board of Examiners, and employés 56
State Board of Health 70
State Board of Medical Examiners 70
State Board of Pharmacy 71
State Burial Ground, Trustees of 72
State Commission in Lunacy 104
State Commissioner of Horticulture 74
State Dairy Bureau, Members of 60
State flower of California 256
State Hospitals 104
State Librarian 55
State Library, Trustees and employés of 55
State Mineralogist 57
State Mineral Cabinet, Trustees of 72
State Mining Bureau, Trustees and employés of 57

PAGE.

State officers, 1849-1903 497-505
Directory of 11-13
State Political History—
Assembly, Members of, 1849-1903 430-488
Officers of, 1849-1903 405
Bear Flag revolution 389
California, designs of various powers for the acquisition of 388
Discovery of 382
First settlement of 383
Governors under American military rule 393
Mexican Governors of 386
Origin of the name 381
Spanish Governors of 385
Congress, Representatives in, 1849-1903 490-493
Constitutional Convention, First 395-397
Second 398-400
Executive officers, election, term of office, and salary, 1849-1903 494
General State elections, 1849-1902 511-523
Genesis of the State government 393
Judicial officers, election, term, and salary, 1849-1903 506-510
Legislature, political complexion of, 1849-1903 402-404
Sessions of, where and when held, 1849-1903 402
Mexican rule, 1822-1846 386
Missions, founding of 383
Presidential Electors, 1852-1900 511
Primary title to State 379
Senate, officers of, 1849-1903 404
Senators, State, 1849-1903 406-430
Senators, United States, 1849-1903 488-499
Spanish rule, 1769-1822 384
State officers, 1849-1903 497-505
State Text-book Committee 72
State Veterinarian and assistant 60
State Veterinary Medical Board 71
States and Territories, officers of 547-560
Superior Judges, vote for in 1900 327
Vote for in 1902 354-356
Superintendent of Public Instruction, and employés in office of 52
Biographical sketch of 276
Election, term, and salary, 1849-1903 496
List of, 1850-1903 504
Vote for in 1902 336
Superintendent of State Printing and employés 53
Biographical sketch of 276
Election, term, and salary, 1849-1903 495
List of, 1850-1903 503
Vote for in 1902 336
Supreme Court, biographical sketches of Justices of 278
Chief and Associate Justices of 49
Commissioners of 49
Commissioners of, list of, 1885-1903 510
Justices of, list of, 1849-1903 506-510
Justices of, vote for in 1902 337-338
Officers and employés of 49
Terms of 49

PAGE.

Surveyor-General, and employés in office of. 52
Biographical sketch of. 276
Election, term, and salary, 1849-1903 495
List of, 1849-1903 502
Vote for in 1902 335
Sutter's Fort, Guardian of 68
Trustees of 68
When established 388

Tax rates, 1850-1902 365
Term of office, expiration of 55
Text-Book, State Committee 72
Trans-Mississippi Commercial Congress, Delegates to 14th session 76
Treasurer, State, and employés in office of..16, 51
Biographical sketch of 276
Election, term, and salary, 1849-1903..... 495
List of, 1849-1903 500
Vote for in 1902 334

United States—Federal officials for California 583-617
Attorney, Northern and Southern Districts 584
Circuit Court of Appeals 585
Coast and Geodetic Survey 617
Commission of Fish and Fisheries 614
Customs service, Eureka 589
Customs service, Los Angeles 589
Customs service, San Diego 589
Customs service, San Francisco 587
Forest Reserve officers 611
General Land Office 607
Immigration Commissioner 615
Indian School service 612-614
Land Districts in California, counties comprising, and area 607-611
Life-saving service 592
Lighthouse service 616
Mint 586
Navy Department 593-601
Naval Officer 585
Pension Agent 611
Postoffice Department 601-606
Registers and Receivers in land districts 607-611
Revenue Agent 590
Revenue Collector, First District 590
Revenue Collector, Fourth District 592
Shipping Commissioner 615
Steam Vessel Inspector 617
Subtreasury 585
Surveyor of Customs 585
Weather Bureau 614
United States Government 561-583
Cabinet 561
Consular officers 567-582
Circuit Judges 562
Court of Claims 563
Court of Private Land Claims 563
District Judges 562
Embassies and Legations 564-567
President and Cabinet 561
Supreme Court Justices 561

PAGE.

University of California 81-90
Administration of 82
College of Dentistry 90
College of Pharmacy 90
Departments of 83-87
Agriculture, 83; Anatomy, 83; Anthropology, 83; Architecture, 83; Astronomy, 83; Botany, 83; Chemistry, 84; Civil Engineering, 84; Drawing, 84; Economics, 84; Education, 84; English, 84; Geology and Mineralogy, 84; German, 84; Geography, 84; Greek, 85; History and Political Science, 85; Irrigation, 85; Jurisprudence, 85; Latin, 85; Lick Observatory, 85; Mathematics, 85; Mechanics, 86; Medical, 89; Medicine, 86; Military Science and Tactics, 86; Mining, 86; Oriental Languages, 86; Philosophy, 86; Physical Culture, 86; Physics, 86; Physiology, 87; Romanic Languages, 87; Semitic Languages, 87; University Extension, 87; University Extension in Agriculture, 87; Wilmerding School, 87; Zoölogy, 87.
Hastings College of the Law 87
Library 83
Mark Hopkins Institute of Art 88
President of 82
Printing office 83
Regents, and officers of 81
School of Design 88

Valuation of property in State, 1850-1902... 365
Veterans' Home of California 124
Veterinary Medical Board, State 71
Veterinarian, State, and assistant 60
Volunteers, Spanish-American War, officers, etc., of California 140
Vote, comparative table by congressional districts, 1898-1900 328-331
Electoral, for President, 1789-1900..... 304-309
Electoral, total, by counties, 1892, 1896, 1900 357-358
General State elections, 1849-1902 511-523
Majority, for Electors and Governor, 1896, 1902 359
Popular, for President, 1892-1900. 302
Registered, cast, and counted, and number of precincts, 1902 360
Statement of, 1900 311-327
Statement of, 1902 332-356
Total electoral, 1892, 1896, 1900 357
Total for State officers, etc., 1894, 1898, 1902. 356

Whittier State School 131
Woman's Relief Corps Home Association, Directors and employés of 60

Yosemite Valley Commissioners, and employés 66
Yosemite Valley, Guardian of 66