PASADENA CAMPUS

PASADENA JUNIOR COLLEGE

JUNE NINETEEN HUNDRED THIRTY-FOUR

THE PASADENA CAMPUS

VOLUME NUMBER SIX

PASADENA JUNIOR COLLEGE

PASADENA, CALIFORNIA

C O P Y R I G H T B Y

THE ASSOCIATED STUDENTS OF THE

PASADENA JUNIOR COLLEGE

NINETEEN HUNDRED THIRTY-FOUR

FROM THE PRESS OF THE STAR-NEWS

THE PASADENA CAMPUS

F O R E W O R D

The 1934 Campus was published with the belief that truth is the essence of good records. With this ever in mind, the editors have sincerely tried to eliminate prejudices and snap-judgments as tempering factors. It is their hope that the book may reflect as true a picture of this school year as the crystal mirror does of the physical object. While the numerous reflections of activities may not be commendatory, none are distorted, all are authentic.

EDITORIAL BOARD

RICHARD DEWEY	EDITOR IN CHIEF
TAYLOR GREEN	ASSOCIATE EDITOR
BERT McLEOD	ART DIRECTOR
GLENN W. HURD	BUSINESS MANAGER
FRED B. GREEN	BUSINESS MANAGER
PETER GEDDES	PHOTOGRAPHY EDITOR

ADMINISTRATION

FACULTY	MARJORIE BARMETTLER
STUDENT	VIRGINIA M. BELL

ATHLETICS

EDITOR	WALT PADGHAM
MEN'S SPORTS	JAMES PARSONS
WOMEN'S SPORTS	MARY ALICE GIANETTI

ORGANIZATIONS

HONORARY	JESSAMY LONGACRE
SERVICE	JUSTINE DRAKE
NON-RESTRICTIVE	DOROTHY DOWNING
RESTRICTIVE	MAXINE YOUNG

ACTIVITIES

EDITOR	BEN R. LUDDEN
SPEECH ARTS	BETTY LAWYER
PUBLICATIONS	MARGARET THOMAS
MUSIC	ALLAN BURT
LIFE SECTION	ROGER GOLDTHWAITE

GRADUATES

SENIOR	MARIAN HOWELL
SOPHOMORE	RUTH V. JONES

NURSES

EDITOR	MARY NILES

INDEX

EDITOR	INEZ ENDICOTT

PASADENA CAMPUS

ADMINISTRATION

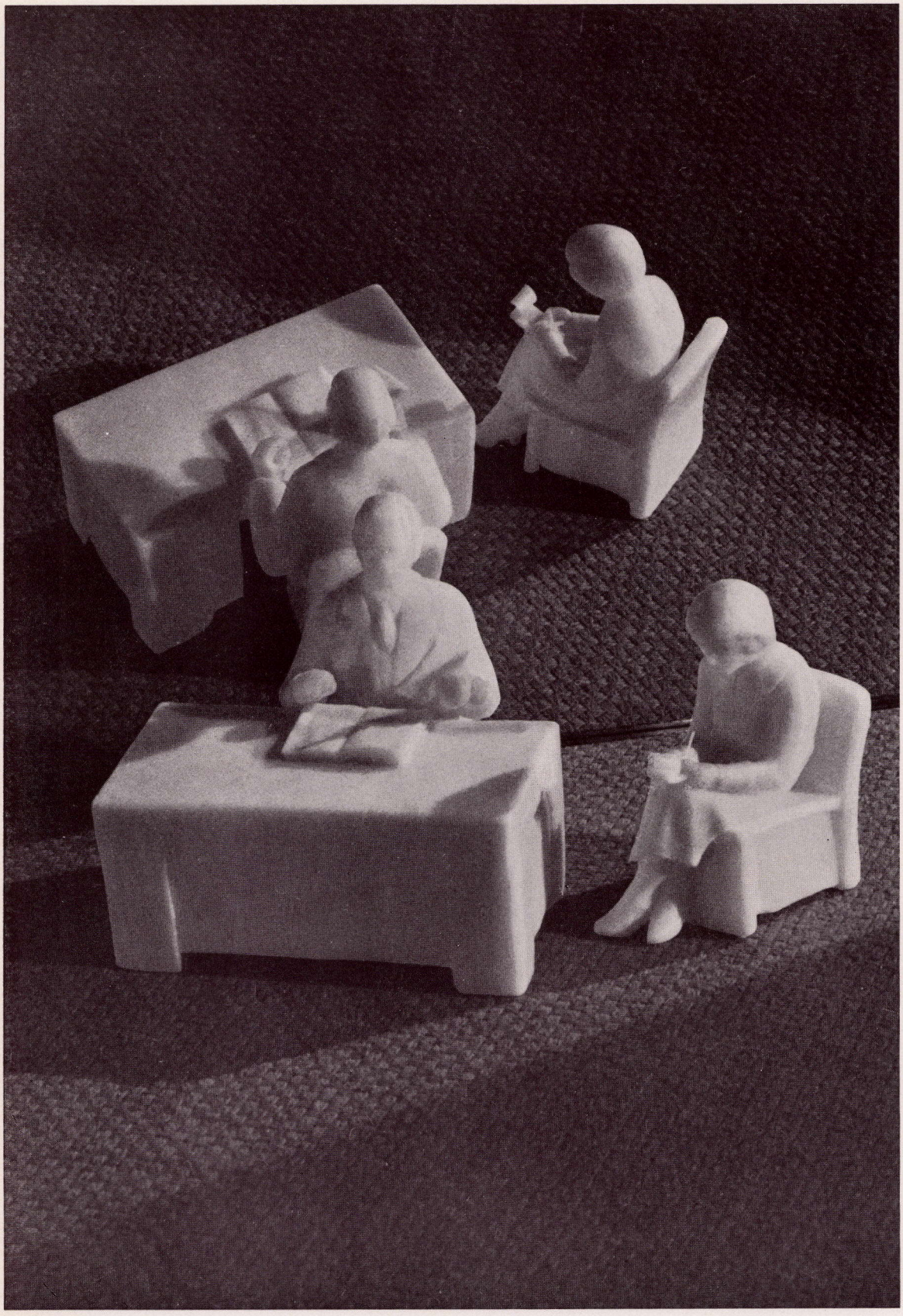

Responsibilities as head of a junior college necessitate that Dr. J. W. Harbeson remain within his office, but his attention will always center in the classroom. Rising as he did from the ranks of teaching, he has retained his interest in students as individuals. At heart, Dr. Harbeson is still a teacher and his greatest pleasure is gained from contacts in the college classes.



DR. JOHN W. HARBESON
PRINCIPAL

PASADENA JUNIOR COLLEGE

BOARD OF EDUCATION

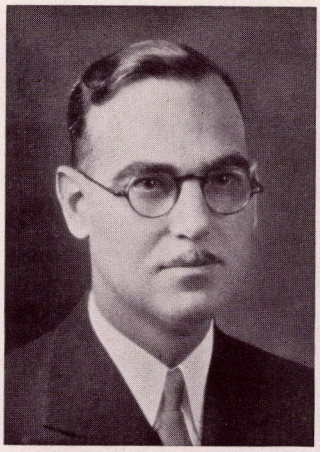

J. TYLER PARKER



WILLIAM L. BLAIR



MRS. LOUISE HOBLIT

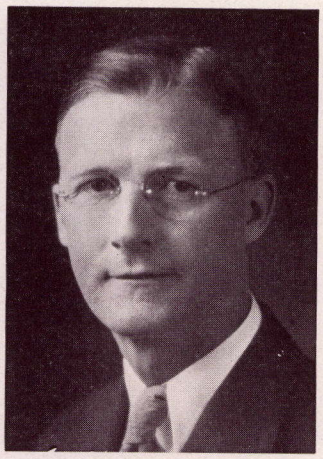

RAYMOND G. THOMPSON



COURTENAY MONSEN

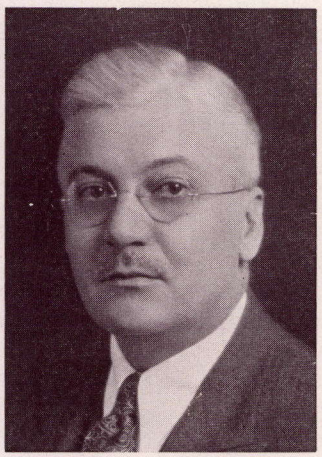

CARL Z. JACKSON

Closing the junior college was the most incumbent proposal of the season rejected by the Board of Education. In face of community opposition the Board decreed that the college, along with other city schools, remain open. Considering as always the best interests of the students, the Board erected fifty canvas housings to substitute for the potentially dangerous Administration building. Two other quake-weakened buildings, Jane Addams and Louis Agassiz, were reinforced on the interior, and the exterior embellishments were removed.

SUPERINTENDENTS



JOHN A. SEXSON

In representing the college to the citizens, John A. Sexson attempts to promote a better realization of its diverse achievements through his presentation of plans and policies.



GEORGE H. MERIDETH

Executing the policies as promulgated by the Board of Education, George H. Merideth is concerned with such details as personnel of staff and the technique of teaching.

DEANS



MISS IDA E. HAWES
DEAN OF GUIDANCE

Encompassed by various personnel problems, Ida E. Hawes moves calmly and efficiently toward their solution while her friendly cordiality invites the confidence of the students.



MISS CATHERINE J. ROBBINS
DEAN OF WOMEN

With the tact and graciousness of the modern business woman, Catherine J. Robbins capably fills her role as the focal point of social activities and as big sister to women students.

D E A N S

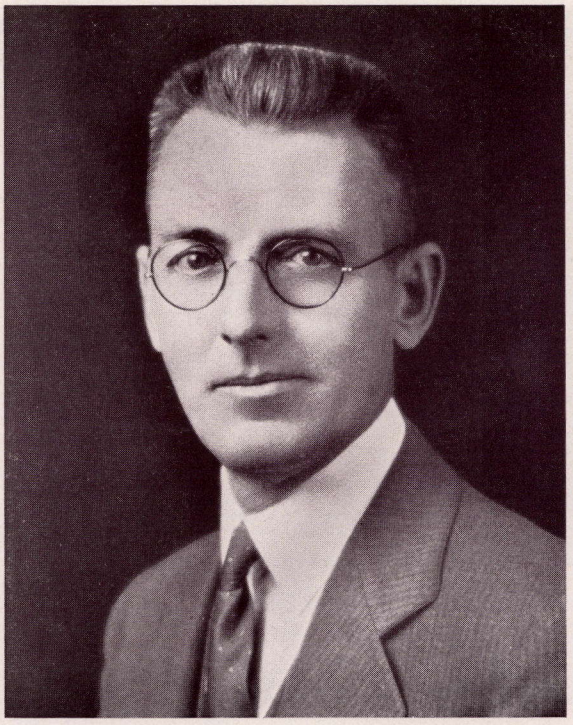

JOHN ALVIN ANDERSON
DEAN OF RECORDS

Back of John Alvin Anderson's business-like demeanor, buried by records, statistics, and reports, is a genial personality alive to and in step with the whirl of junior college life.



JAMES P. O'MARA
DEAN OF MEN

A staunch supporter of the rules of the game is James P. O'Mara; and his twinkling eyes conceal a knowledge of human nature. "Pat" remembers that he, too, was once a boy.

DEPARTMENT CHAIRMEN



LELAND M. PRYOR
BUSINESS EDUCATION

Realizing that a large number of students complete their formal education in the junior college, the Department of Business Education feels that a primary requisite for good citizenship is the ability to earn a living; therefore, Leland M. Pryor lays special stress upon vocational training. The necessity for it in economic problems was never more important than at the present time. Consequently, increased emphasis has been placed upon these terminal courses.

In addition to the usual course in preparation for further study in professional engineering, the student is offered two-year terminal courses in the Technology Department. With certain engineering subjects as a background,

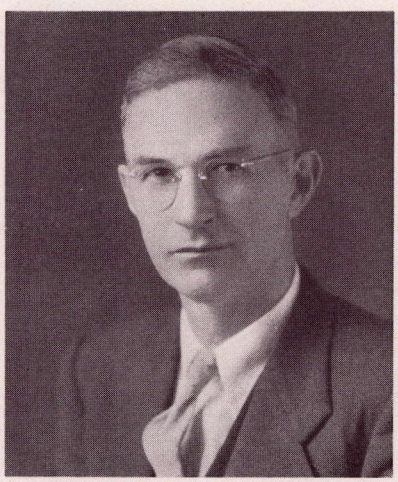

GEORGE D. HENCK
TECHNOLOGY

these courses begin in the thirteenth year and become increasingly specialized in the fourteenth. The normal needs in industry for the two-year technical graduate and his success in this growing field have increased the number of students enrolled in this new department.

The Physical Education Department, under William K. Dunn, aims to teach healthful living, stimulate wholesome mental reactions toward responsibilities, and develop skill toward enlargement of social interests. In his department, Peter Stoner teaches students to reason logically by mathematics, gives a concept of the physical universe through astronomy, prepares for engineering, and offers the fundamentals of designing in architecture. The Physical Science Department, directed by Bailey W. Howard, endeavors to give the student a meaningful expression in this field which shall function in an important way during the rest of his life. Through an understanding of the basic life processes of healthful living, the Biological Science Department, under Miss Mabel B. Peirson, aims to prepare toward as many vocations as possible.

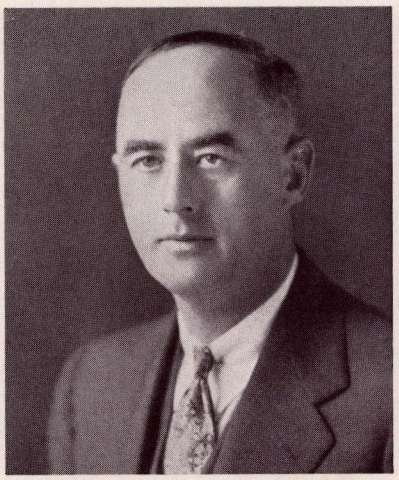

WILLIAM K. DUNN
PHYSICAL EDUCATION

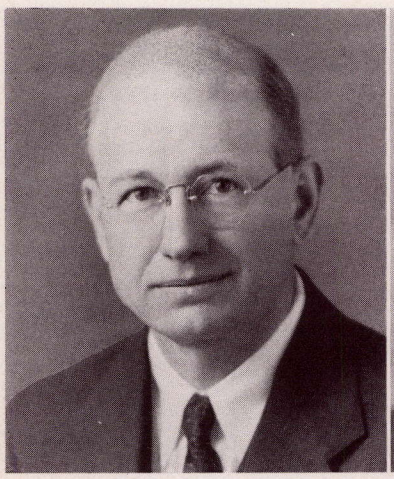

PETER W. STONER
MATHEMATICS

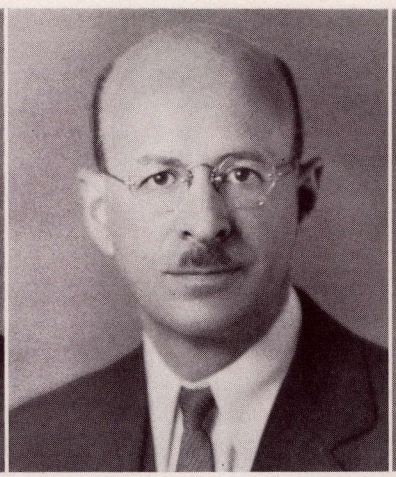

BAILEY W. HOWARD
PHYSICAL SCIENCE

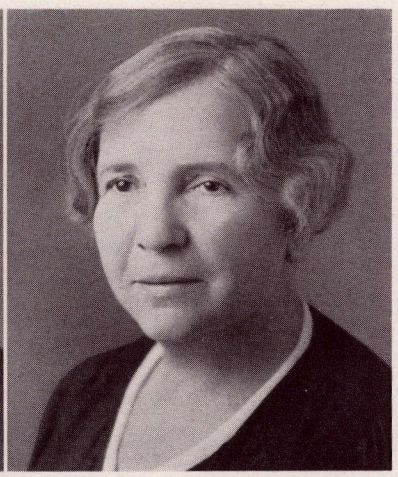

MABEL B. PEIRSON
BIOLOGICAL SCIENCE



WINIFRED SKINNER
LIBRARIAN

Serving faculty and students with the utmost satisfaction possible, considering the limited resources of the school library, Miss Winifred Skinner attempts to make the contact as personal as possible. As the corner stone of specific fields, the English Department, under Murray G. Hill, seeks to direct the channels of reading toward better living and intelligent employment of leisure time. To aid in understanding the past and vital changes of the present is the aim of R. L. Ashley, Social Science chairman, and it is his hope that the courses offered may change individual and group attitudes to form a better America. In studying the languages of other peoples, through courses offered by the Foreign Language Department, directed by Miss Kathleen D. Loly, the student receives a larger comprehension of himself and his own society.

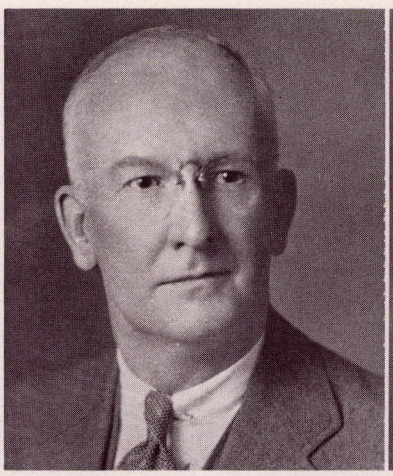

MURRAY G. HILL
ENGLISH



KATHLEEN D. LOLY
FOREIGN LANGUAGES

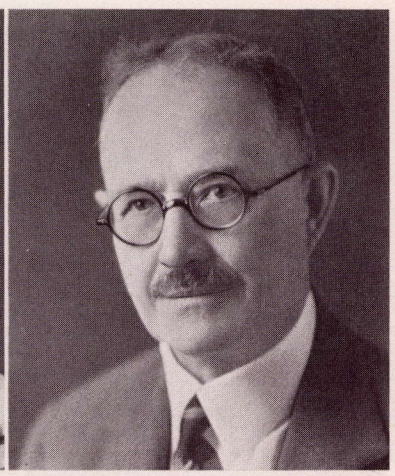

ROSCOE L. ASHLEY
SOCIAL SCIENCE

Gathering candidates from the best of the junior college men, Captain Geoffrey Galwey, who is in charge of the local R. O. T. C., aims to develop leadership through military discipline. The Art Department, directed by Archibald M. Wedemeyer, aids the student to live a more meaningful life and establish art as an integral part of his background. Series of outside exhibits offer opportunity for comparison. To improve the standards of living of the American family, the Home Economics Department, under Miss Katherine McGorray, offers a working answer to its social and economic problems. The work of the college Music Department, supervised by Miss Lula C. Parmley, both instrumental and choral, creates a spirit of cooperation for the student's later life when this training may be utilized vocationally as well as avocationally.

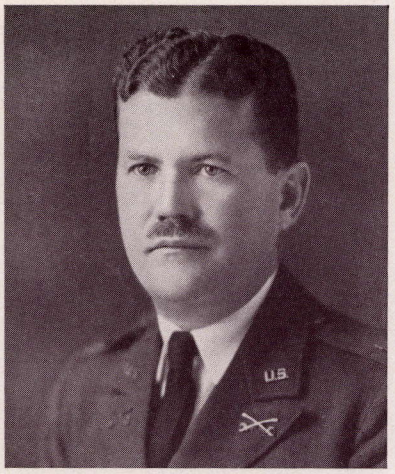

CAPT. GEOFFREY GALWEY
R. O. T. C.



LULA C. PARMLEY
MUSIC



A. M. WEDEMEYER
ART



KATHERINE McGORRAY
HOME ECONOMICS

STUDENT BODY PRESIDENTS

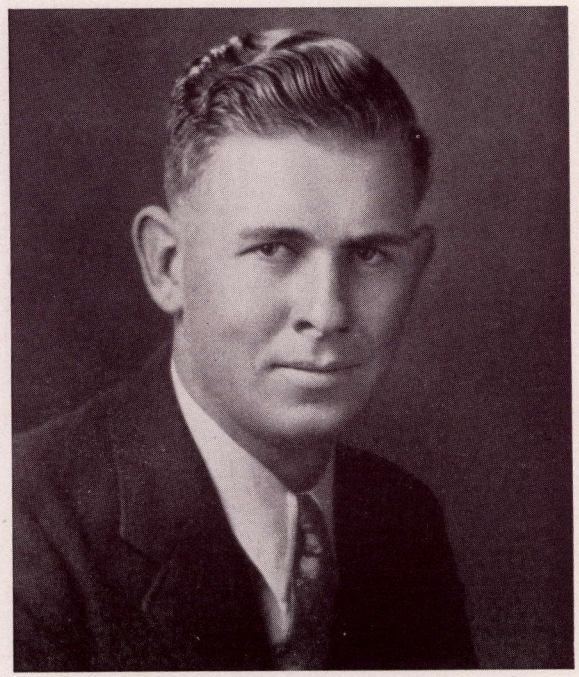

LAMBERT WESTLING
FIRST SEMESTER

Seldom has a student-body president received such force of wholehearted, sympathetic indorsement as that accorded to Lambert Westling throughout his semester of office.

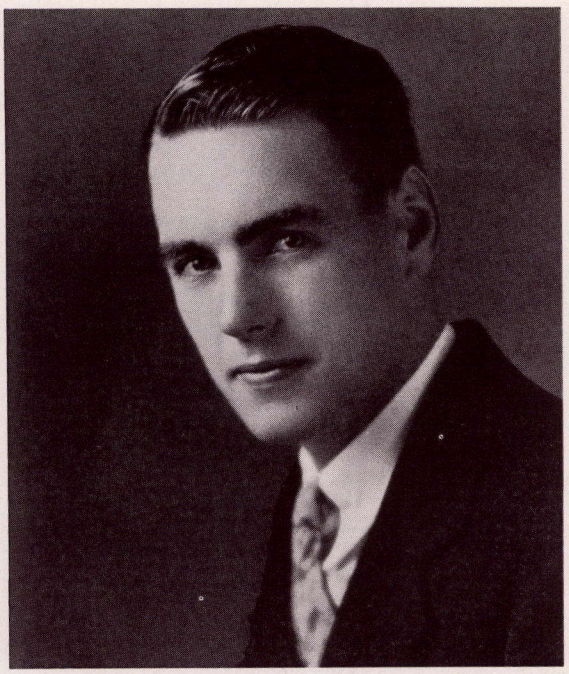

ROBERT N. SIMPSON
SECOND SEMESTER

The smiling personality and previous office experience of Robert N. Simpson afforded him the opportunity of perpetuating the smooth running order of diversified student affairs.

C O U R T

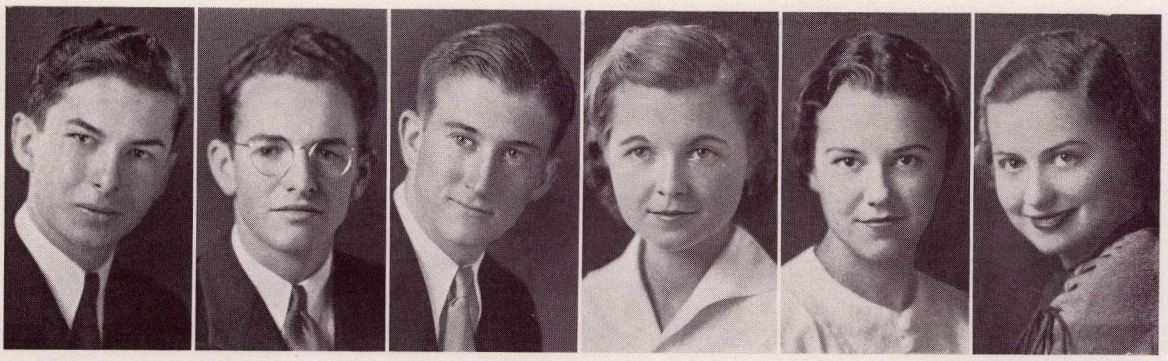

PAUL JONES
Chief Justice, I, II

LEONARD EMERY
Associate Justice, I

ROBERT ARCHIBALD
Associate Justice, II

BEATRICE BALDWIN
Associate Justice, I, II

CARYL MOON
Clerk, I

JEANETTE GILMAN
Clerk, II

To avoid the possibility of misunderstandings and loss of time during student body elections, the student court instigated the Election Board. The fifty members of this board efficiently took charge of the polling and simplified the tallying of ballots. With the Chronicle as a medium for a succession of articles dealing with the student government, the court fostered the idea of a cooperative collegiate administration. The imposition of a small fine on violators of the closed campus law, "no smoking" rule, and for parking in prohibited areas was carried into effect by the court, intending to dishearten future transgressors. This year has been marked by a conscientious attempt of the student justice and associates to adhere to the regulations. However, it has been deemed necessary to give a broad interpretation of the constitution on various occasions.

REPRESENTATIVES

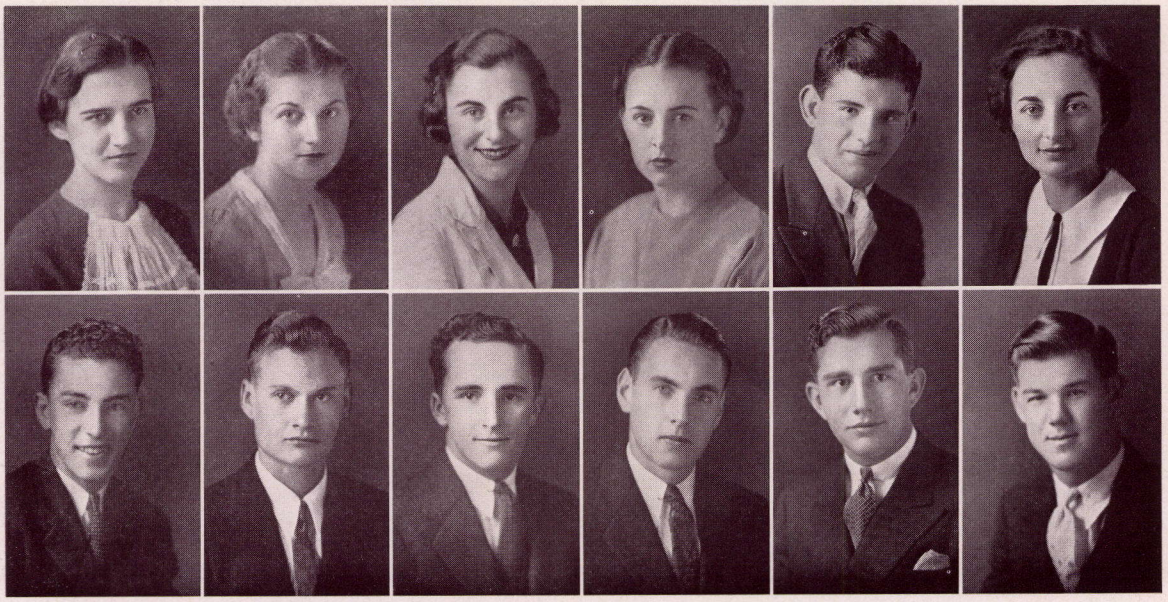

Marian Howell A. W. S., II	Lois Grubbs Clerk, I	Eleanor Northrup Junior, I, II	Harriett Tilden Clerk, II	James Herbold Freshman, I, II	Loretta Melton A. W. S., I
Vincent Fite A. M. S., I	Rudy Andersen Senior, II	Foster Markolf Soph., I	Robert N. Simpson Senior, I	Robert Wegge A. M. S., II	Worden Nollar Soph., II

Radio programs and civic entertainments were promoted by the Public Affairs Committee, created this year by the Board of Representatives. This committee, with Lambert Westling as chairman, purported to interest citizens of Pasadena in the junior college. It is the purpose of the board, including class presidents and associated men and women student representatives, to encourage on the part of campus groups a greater response to collegiate activities. The interesting, though minor, duties peculiar to student government groups in secondary schools were effected.

SECRETARIES

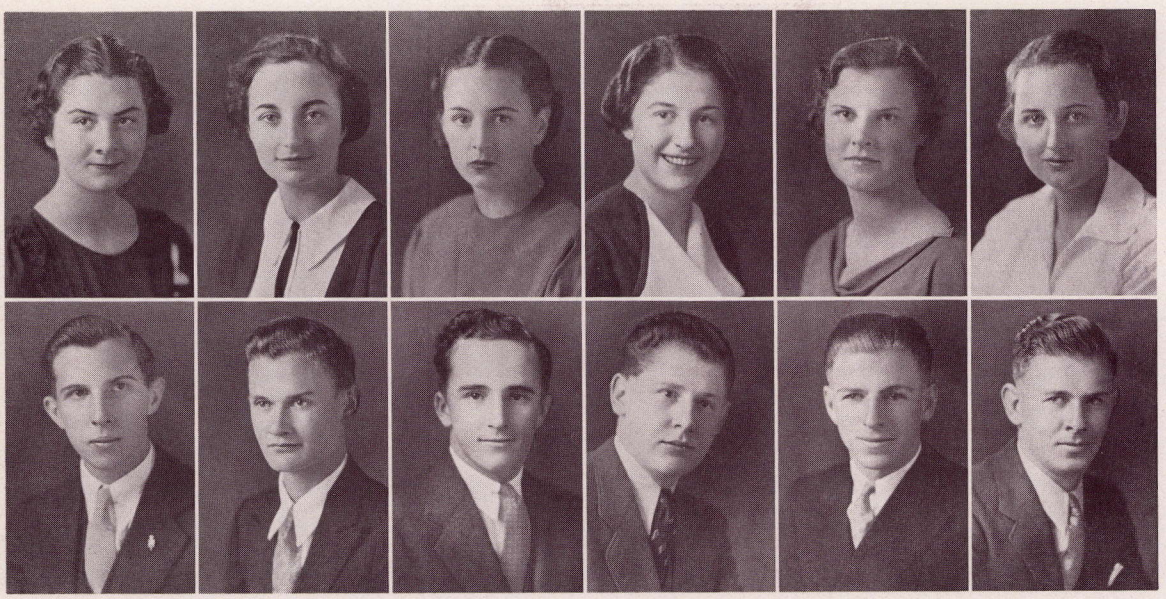

Pauline Stevens Oral Arts, I	Loretta Melton Social Affairs, II	Harriett Tilden Records, I	Mary Lewis Records, II	Margaret Johnson Publications, I	Madelaine Currie Publications, II
Charles Havens Oral Arts, II	Rudy Andersen Finance, I	Foster Markolf Finance, II	James Williams Activities, I, II	Norman Ricker Athletics, I, II	Lambert Westling Public Affairs, II

Headlined assemblies and all-star student body programs presented on the bleachers of Horrell Field were the Cabinet's task in the administration of school activities. Manipulation of speech art tournaments, student fund appropriations, and scheduling of athletic events demanded the attention of Cabinet secretaries. The promotion of the annual student dance with its February patriotic motif at the Civic Auditorium was a responsibility of this governing group. The success of its endeavors, however, was reflected in the campusites' approval and their acceptance of the activities which were programmed for them.

SENIOR CLASS

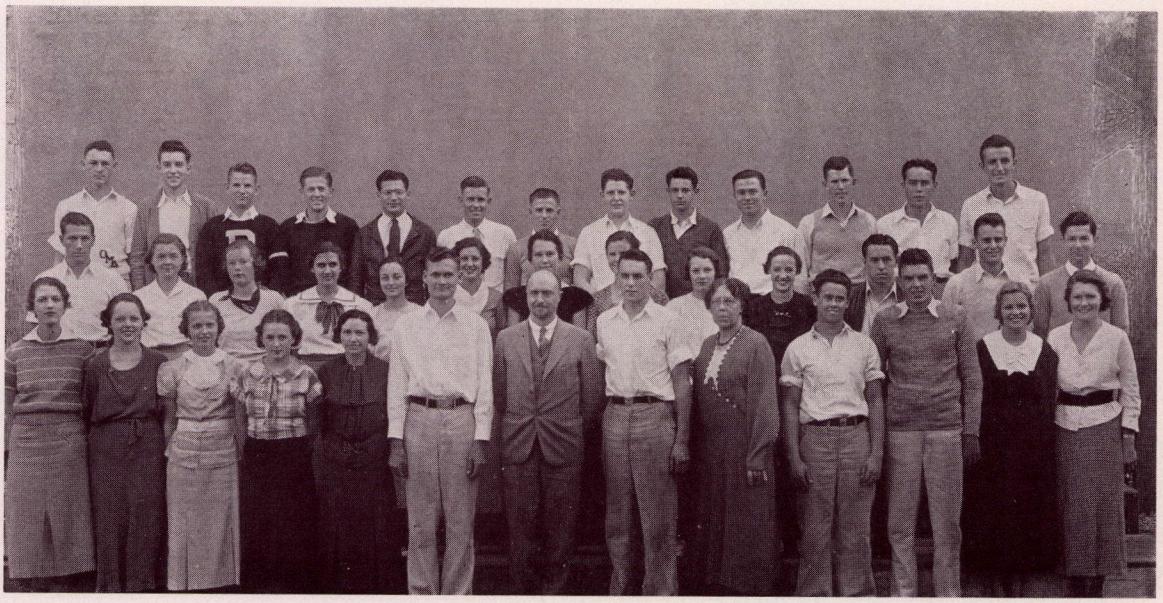

Left to right—Top row: Peter Allen, Vincent Fite, Al Herbold, Aaron Ehmke, Merlin Shone, Lambert Westling, Norman Ricker, James Williams, Bud Desenberg, Ronald Swanson, Robert Rex, Russ Fergoda, Craig McLaughlin. *Second row:* Bill Lynn, Be Baldwin, Margaret Mulvaney, Marian Howell, Loretta Melton, Virginia Petrequin, Caryl Moon, Margaret Johnson, Virginia Davis, Florence Kennedy, Jimmie Ware, Leland Houghton, Paul Jones. *Front row:* Betty Groves, Lois Hughes, Marvis Rogers, Harriett Tilden, Miss Nydia Corcoran, Rudy Andersen, Dr. Max de Laubenfels, Bob N. Simpson, Miss Isabella Cass, Stanley Blush, Adrian Perry, Ruth Ginn, Willa Roberts.

Three thousand junior collegians dodged each other to music as the Seniors, in junction with the Juniors, celebrated Thanksgiving eve at the Civic Auditorium. Having recovered from this, they were subjected to a spring Hoodoo Hop on Friday, the Thirteenth. In addition to these events, a class gift in the form of a contribution to the Scholarship Fund (to spite the pneumatic hammers' destructive path)—a mad rush to plant their bronze slab before the walk is wired off or rolled up—A Rose Bowl Commencement—a prom—a sigh—and this year's Seniors have escaped.

JUNIOR CLASS

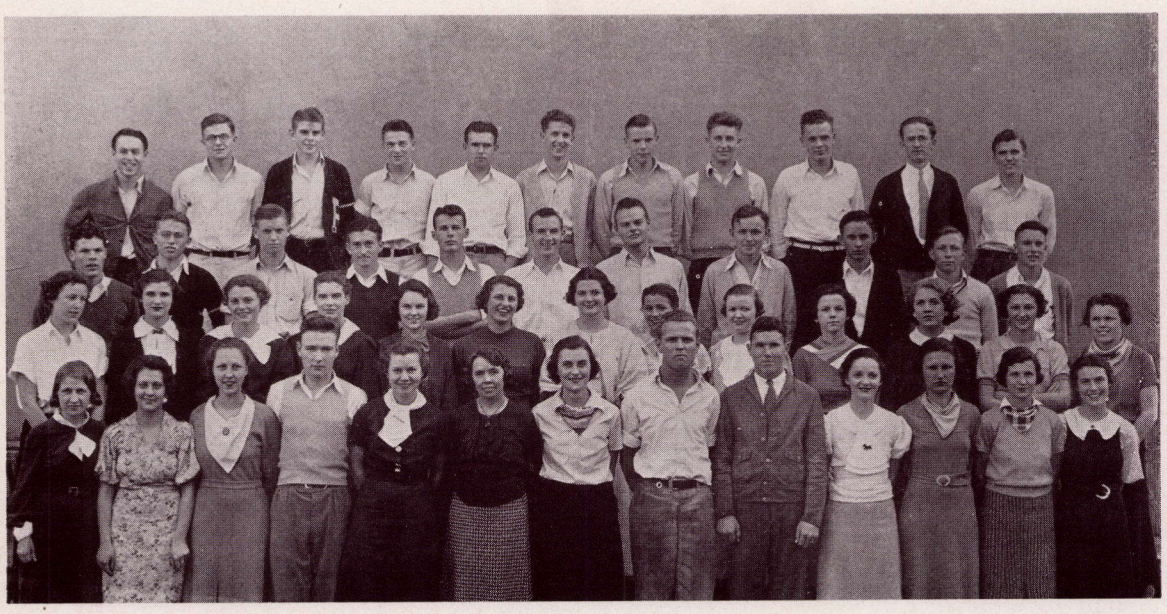

Left to right—Top Row: James Ware, Jim Parsons, Fred Good, Dick Gorby, Harrison Breyer, Carl Wopschall, Fred Green, Morris Hannon, Robert Clark, William Moir, Frank Holbrook. *Third row:* Reed Quesnell, Newton Cox, John Gatafson, Bob Archibald, Emerson Matter, Charles Casserley, George Anderson, Walter White, Dale DeMarris, Don Turner, Jack Allin. *Second row:* Jeanette Mogensen, Ruth Bishop, Rosselyn Britt, Betty Berry, Mary Johnstone, Loraine Palmer, Pauline Stevens, Emily Bettannier, Maxine Thompson, Margaret Loomis, Mona Peterson, Audrey Reynolds, Mary Marsh. *Front row:* Elizabeth Burman, Eleanor Berg, Dorris Green, David Patrick, Betty Lewis, Miss Mary Elizabeth Davis, Eleanor Northrup, Bob Baker, Robert Scott, Judy Rooke, Olive Pupis, Sadie Sellars, Anona Alexander.

With an active calendar ahead of them, the Junior class started the year by holding a competitive circus frolic in the women's gym. Two of the highlights of the year were the semi-formal Thanksgiving prom, under the joint cooperation of the Junior-Senior classes, and the Junior spring hop, which were held in the Civic Auditorium. A group of three informal class parties for the creation of better fellowship was supported. During the holidays the Juniors gave ten dollars to the Christmas Bureau charity. The class pledged its support to the re-election of the Bond issue.

SOPHOMORE CLASS

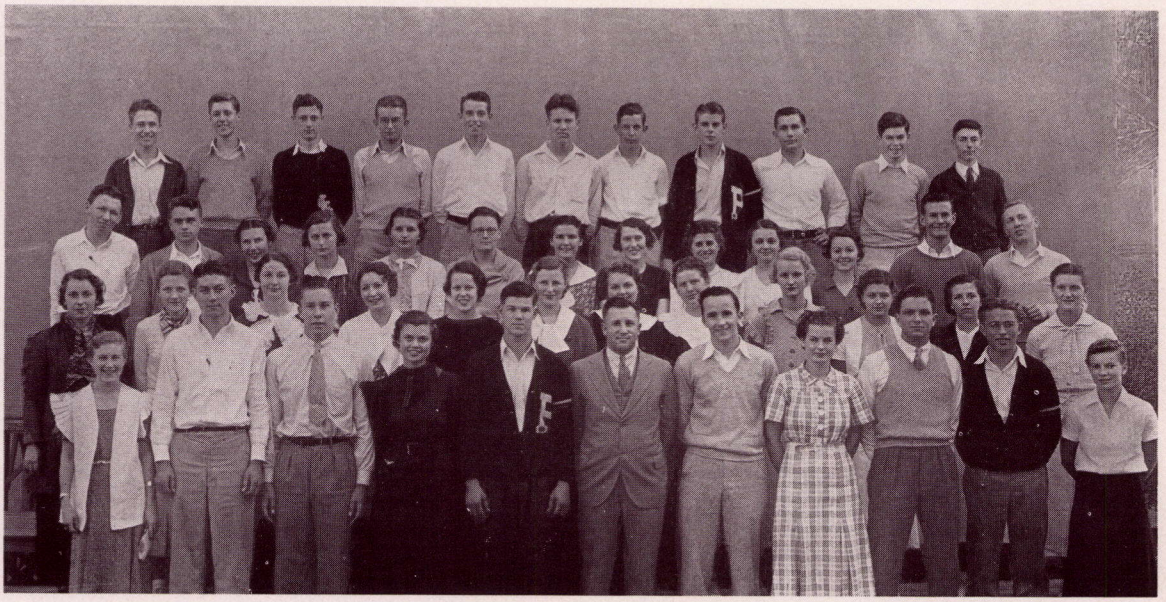

Left to right—Tow row: Bud Paulson, Jim Beckett, Walter Vincenti, Jerry Robinson, Mason Mallery, Sidnor Johnson, Frank Lindsay, Fred Good, Bob Wegge, Jim Couchman, Lyndon Vivrette. *Third row:* Noble Maines, Edison Montgomery, Betty Tyrell, Jeanette Gilman, Lois Grubbs, Kathleen Cartwright, Josephine Paulson, Mary Dicks, Vivian Scott, Alta Paquette, Patricia Elston, Douglas Dean, Raymond Kuhn. *Second row:* Imogene Matticks, Barbara Dorr, Mary Lewis, Harriet Gamble, Ruth Jones, Evelyn Milliken, Betty Jane Couchman, Patricia Nelson, Gladys Jones, Marjorie Bettannier, Katherine West, Joanna Pupis. *Front row:* Dorothy Collin, Norman Martin, Don Starr, Eloise Jones, Worden Nollar, Mr. Charles F. Eckels, Foster Markolf, Marjorie Betts, Norman MacDonnell, Newton Cox, Mary Cornett.

Outstanding among the numerous social affairs of the year was the Hallowe'en Graveyard Dance. Coffin bids and skeleton decorations contributed a "spooky" atmosphere, while Leighton Noble's orchestra furnished popular musical numbers which were broadcast over station KMTR. This initiated the broadcast of school affairs on the radio. During the second semester the twelfth graders "Put on the Dog" at the Elks Club with a Cord and Cotton Dance. The Sophomore Council, collaborating with the Senior Council, helped plan the graduation program at the Rose Bowl and the traditional Senior-Soph Prom at Hotel Vista del Arroyo.

FRESHMAN CLASS

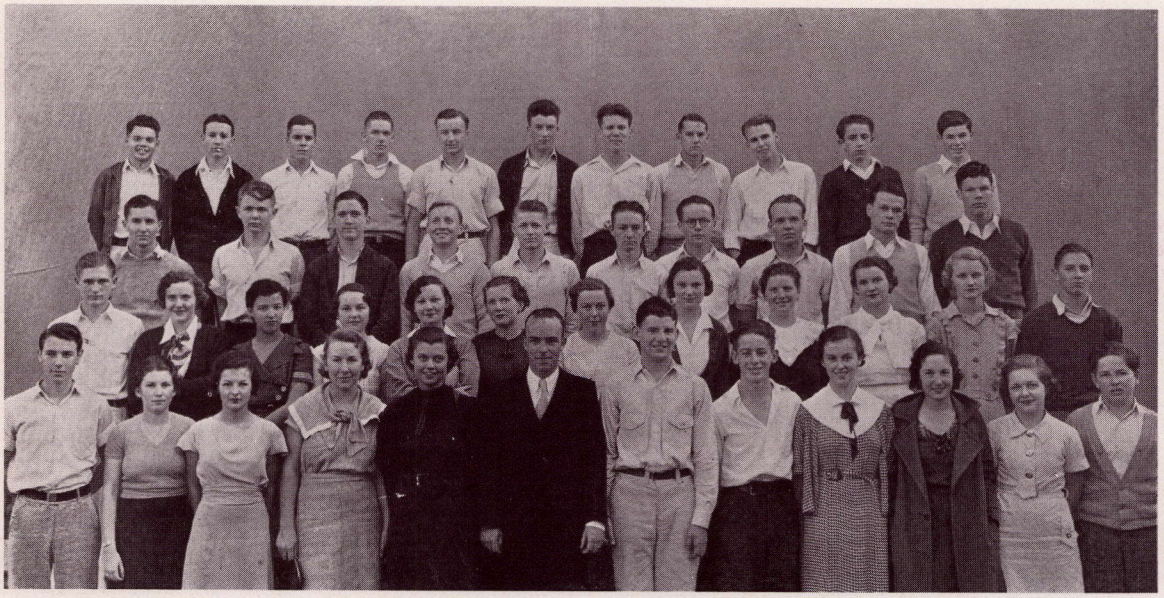

Left to right—Top row: Bob Leonard, Fred Fitzpatrick, Bill Hatch, Wilson Powers, Kenneth Neil, Jack Goodell, Sidnor Johnson, J. D. Cason, Bob Masoner, Phil Monroe, Jim Couchman. *Third row:* Leroy Tyson, Jack Osborn, Robert Hinshaw, Ray Rael, John Benton, Arthur Brewer, Bob Palmer, Raymond Courtney, Eberle Espey, Crossan Hays. *Second row:* Phil Hawgood, Coline Upshaw, Josephine Thyson, Billie Crain, Madeline Hillis, Evelyn Farris, Virginia Snipes, Marjorie Youngblood, Patricia Nelson, Kathryn Veale, Gladys Jones, Steve Barber. *Front row:* John Busik, Patricia McGough, Anna Katherine Jones, LeVonne Garber, Eloise Jones, Mr. Edward Cornelison, Jim Herbold, Dick Lusk, Jane Hazenbush, Eleanor Roobian, Dorothy Brower, Carter Cordner.

A traditional custom was followed at the beginning of the year when the Freshmen adopted their constitution. Initiations and horseplay having assumed their rightful place in oblivion, upper-classmen arranged two welcoming parties for the "Greenhorns." Patched dresses and worn overalls told the story of the successful hi-jinks. Representing the true characteristics of all freshmen, green and white were noted in the decorations and bids for their annual dance at the Huntington. Spicy class meetings with both amateur and professional entertainment were given.

VOCATIONAL COUNCIL

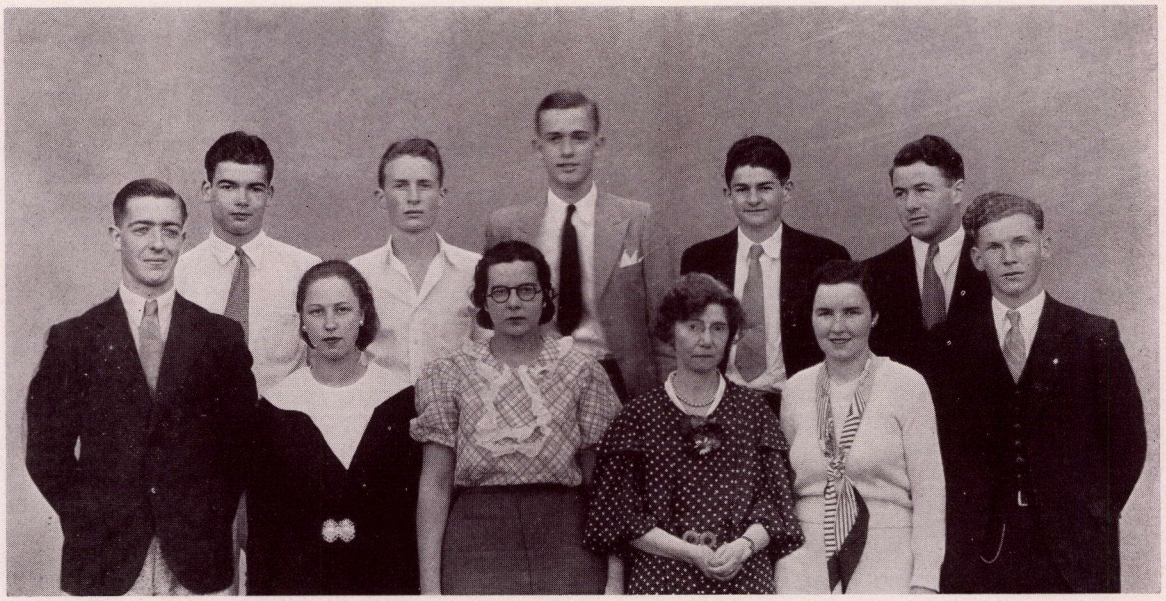

Left to right—Top row: Joe Messick, Vo-Mag; Howard Sharpe, English; Perry Moerdyke, Social Science; David B. Brown, English; Orlie Laing, Math. *Front row:* Paul Hattersley, Biological Science; Dorris Green, Art; Isobel Goldie, Music; Miss Harriet McClay, Adviser; Mary Ellen Jones, Language; Roy Meier, Technology. *Additional members:* Ernest Bailly, Business Education; Floyruth Bishop, Home Economics; Howard Cogswell, Physical Science; Charles Moody, Physical Education.

Twelve student members appointed from the various educational departments of the junior college comprise the Vocational Advisory Council, having command over the numerous vocational and avocational activities in the school. On the vocational conference day during club period a number of prominent representatives from professional and vocational fields advised junior collegians on selecting and following a specific career. The annual avocational day was held in May, when the topic of hobbies was discussed. The Council sponsored three issues of Vo-Mag, a student publication consisting of unusual photography, pertinent articles and plain spoken interviews with people active in vocational fields.

RESTRICTIVE INTER-CLUB



Left to right—Top row: Bob Lynn, M. O. S.; James McKibben, O. S. F.; Harlan Anderson, Amphion; Jack Mather, XXVI; Rudy Andersen, M. O. S.; Adrian Perry, Baccalaureate; Carl Wopschall, O. S. F.; Orville Stanchfield, Zama; Wendell Heckman, Sanskrit; Stanley Blush, Baccalaureate; Ray Caruthers, XXVI. *Third row:* James Hawkins, Rostrum; Douglas Smith, Phrenocosmia; Louise Erwin, Phrenocosmia; Mildred Towner, Philothian; Lois Grubbs, One Club; Virginia Bunch, Pamphile; Margaret Mulvaney, Pamphile; Jean Darsie, Albibetes; Carolyn Munn, Albibetes; Elizabeth McCay, Tioga; Bud Desenberg, Areopogite; Ronald Swanson, D. S. R.; Craig McLaughlin, Areopogite. *Second row:* James Ryder, Rostrum; Marvis Rogers, Adelphote; Jeanette Mogensen, Phenix; Jane Scott, Abracadabra; Marian Kinsman, Abracadabra; Beth Houghton, The Club; Betty Hotaling, The Club; Jean Sieghold, Alphometa; Marjorie Loomis, Sorelle; Mary Barrett, Alphometa; Norman Ricker, Sequoia; Frank Holbrook, Sequoia. *Front row:* Merle Hagemeyer, Amphion; Vivian Moore, Philogian; Virginia Kay, One Club; Geraldine Hayes, Sanskrit; James Ware, M. O. S.; Harriett Tilden, Adelphote; Miss Catherine J. Robbins, adviser; Florence Kennedy, Aeolian; Lambert Westling, D. S. R.; Virginia Davis, Aeolian; Gretna Williams, Tioga; Marjorie Bettannier, Alphometa; Leland Houghton, Zama.

The Restrictive Inter-Club Council, composed of club representatives, is organized to regulate the management and conduct of the twenty-eight restrictive clubs. It adopted two new policies this year which stipulate that all the organizations manage their finances with the school bank and regulate membership bidding according to specified form. The council has charge of the inter-club athletic activities.

ATHLETICS

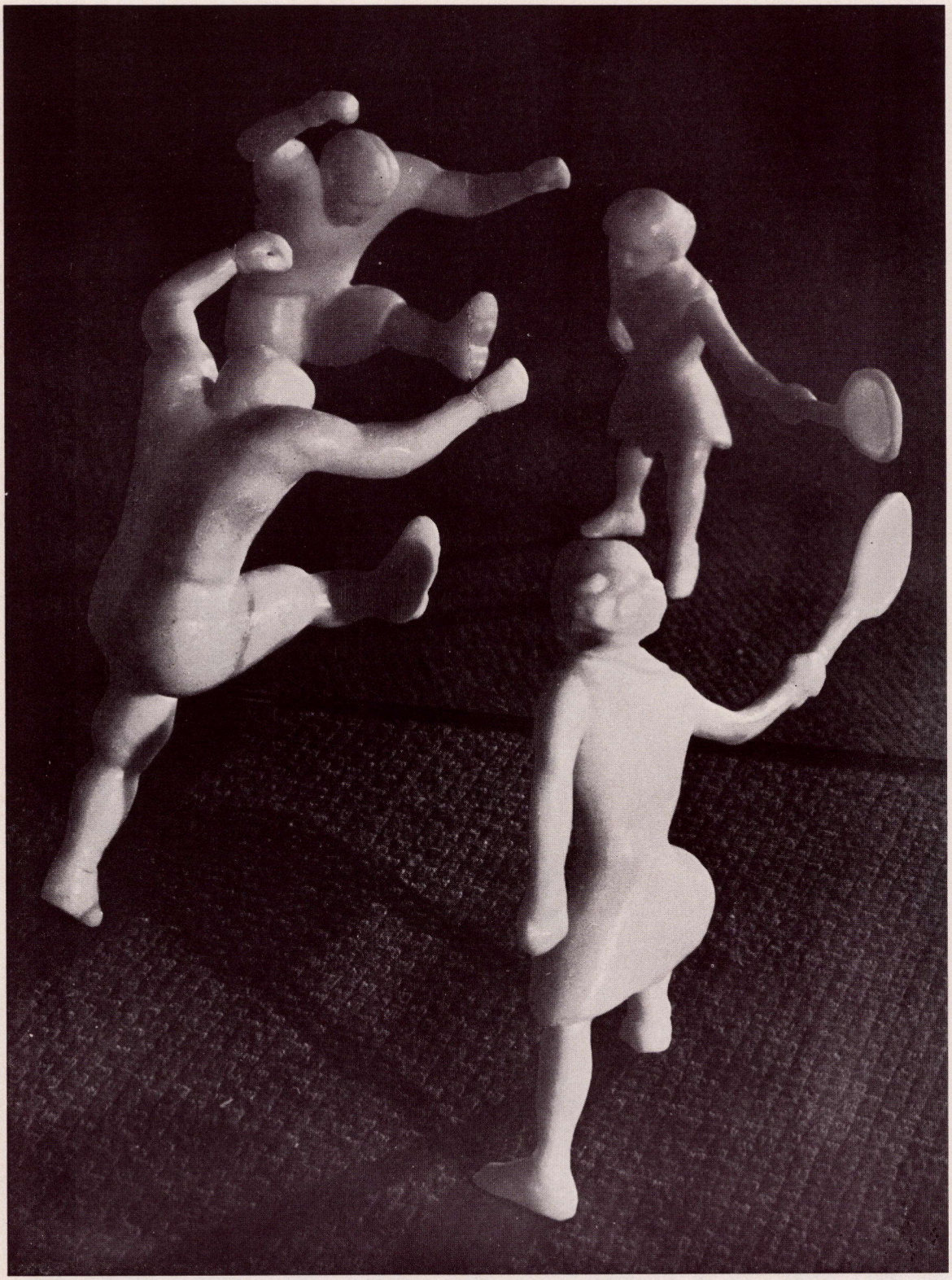

PASADENA CAMPUS

MEN'S SPORTS

JUNE NINETEEN HUNDRED THIRTY-FOUR

YELL LEADERS



LLOYD BARNETT ARTHUR RYON MORGAN WEST VERNON LEIF

That school support, which varied in proportion to success of Junior College teams, might realize its greatest capacities, four leaders, Lloyd Barnett, Vernon Leif, Art Ryon, and Morgan West megaphoned directions to the stands with laudable effort and patience. Because of exciting Crimson contests in football, attendance during the fall was heavy, while for other sports the number of spectators was generally irregular. The famous red-coat band figured uniquely with a series of between-quarter acts in sustaining buoyant school spirit throughout the pigskin months.

PASADENA CAMPUS

FOOTBALL

JUNE NINETEEN HUNDRED THIRTY-FOUR

UPPER DIVISION

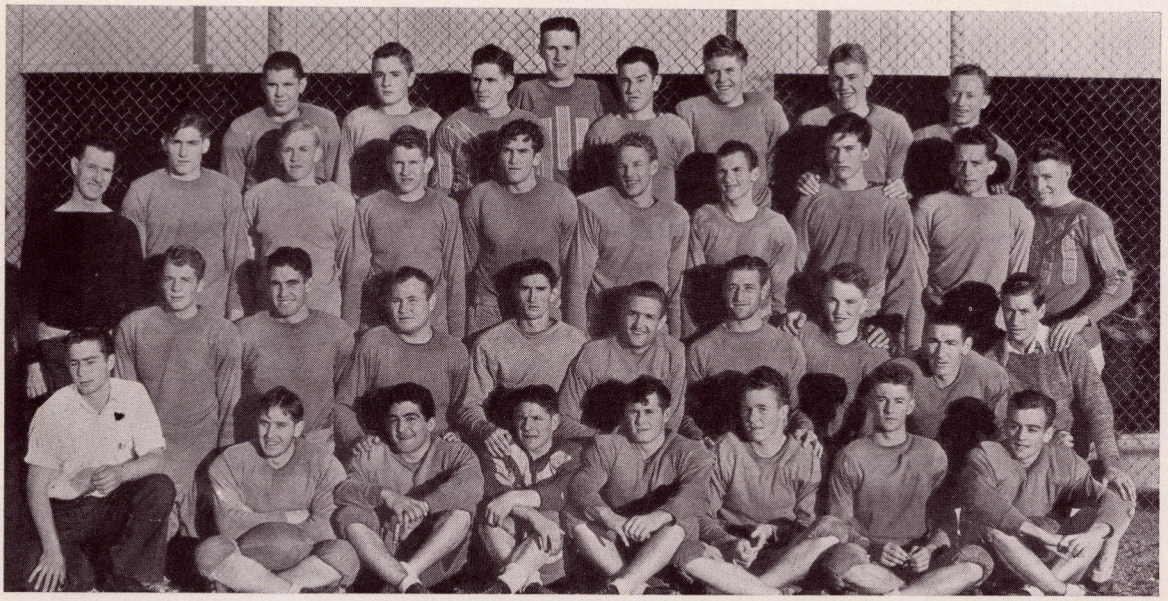

Left to right—Top row: Donald Wolford, Paul Cole, John Rouse, Manager William Stitt, Al Green, Arno Raessler, Joseph Kievit, Howard Olson; *Second row:* Fred Braden, Robert Dodson, Peter Hensley, Herbert Mecherle, William Wiley, Scotty McDonald, Bert Morris, Jack Casserly, William Lynn; *Third row:* Coach Frank Baker, Captain Stanley Riordan, Tim Holabird, Al Herbold, Laurence Harnage, Walter Nollar, Charles Casserly, John Heckler, Fred Taylor, Charles Moody; *Front row:* Henry Nuetzel, Howard Sawyer, Clifford Deverian, Benjamin Van Meter, Jack Hall, Donald McIsaac, Fred Childs, David Hunt.

Coach Frank Baker's upper division Bulldog eleven, founded upon the scanty remains of the Southern California championship horde of 1932, "devaluated" with a reverberating echo during the 1933 campaign as the hard-scrapping sons of the Red and White, with a record of two victories against six defeats, ended their conference season entrenched in the cellar of the Western Division. Although usually on the short end of the count,

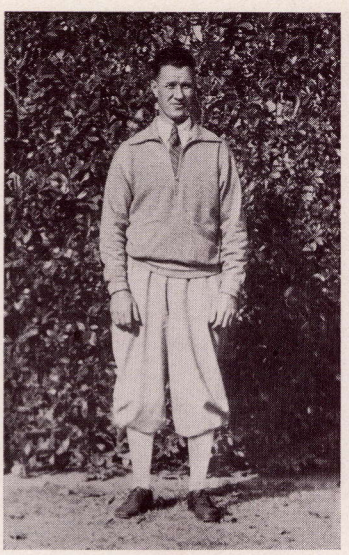

COACH BAKER



McISAAC ON AN END-AROUND WHICH ALMOST WORKED

the Crown City team was never badly outplayed. Failure of the Bulldogs to hang up a more impressive record was due to the lack of an effective running attack, although an occasional spectacular passing game, developed as the season progressed, met the need to some degree. The high lights of the season from a Pasadena angle included a clean-cut 6 to 0 decision over the Citrus Owls, a leading Eastern Division contender; a thrilling 12 to 6 win over the potent Santa Monica Corsair eleven, achieved in the final minute of play on the Bay City gridiron; and the Los Angeles J. C. fray in which the locals gave the championship Cub machine one of its hardest battles of the year before



THE VENTURA FORWARD WALL HAS EVIL DESIGNS FOR OLSON

succumbing by a 19 to 7 count to the greater man-power of their rivals from the neighboring metropolis. The amazingly well-balanced nature of the conference membership made the title-chase interesting. Captain Stan Riordan, who was an almost unanimous choice for all-Jaysee tackle, Fred Childs, Jack Casserly, Billy Lynn, and Fred Newhart were outstanding performers for a mediocre gridiron machine.

Pasadena	6	Citrus	0	Pasadena	0	Glendale	19
Pasadena	0	Fullerton	13	Pasadena	7	Los Angeles	19
Pasadena	0	Ventura	10	Pasadena	7	Compton	21
Pasadena	12	Santa Monica	6	Pasadena	7	Long Beach	19

PASADENA JUNIOR COLLEGE

PASADENA CAMPUS

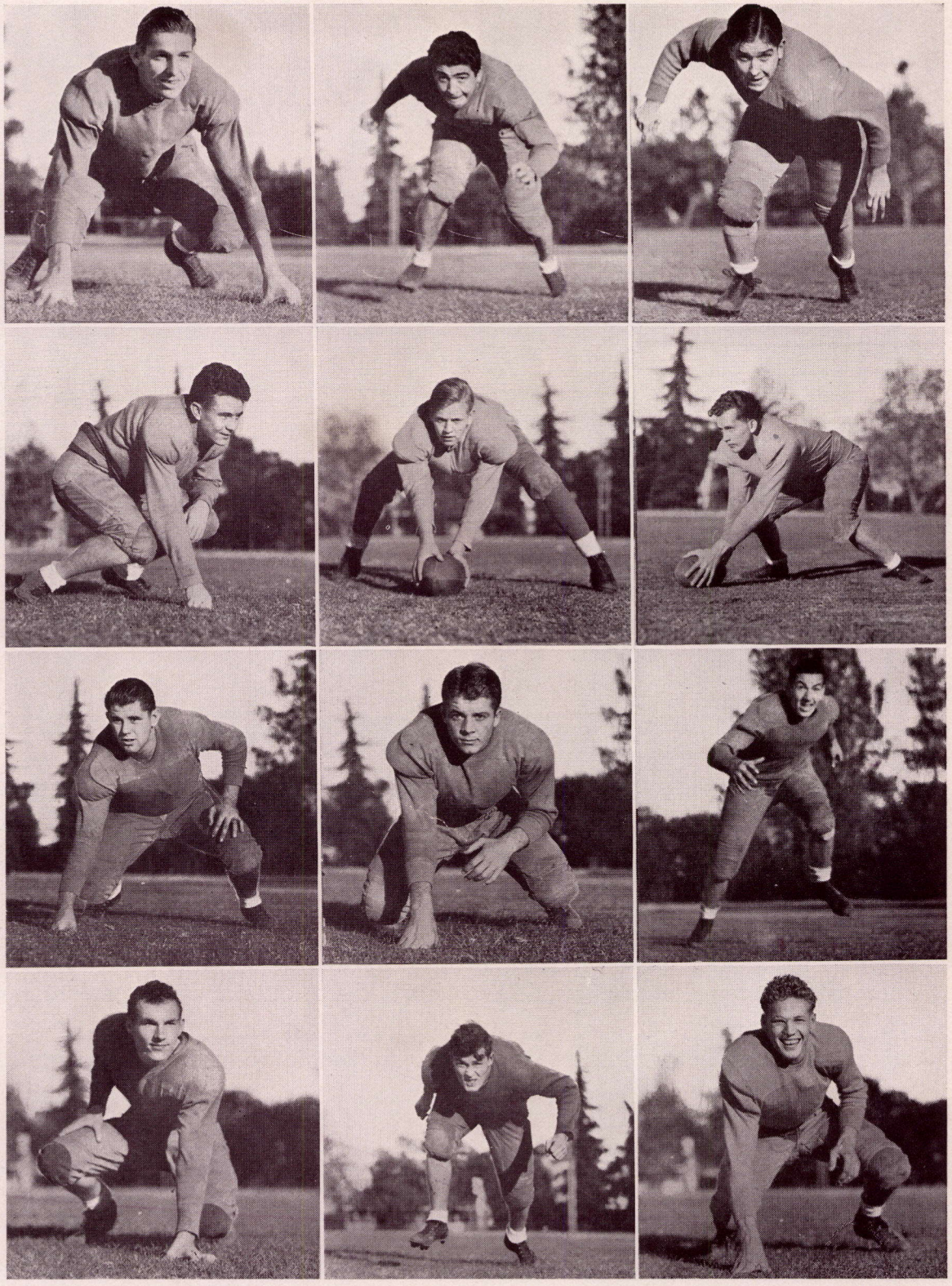

Capt. Riordan	Tackle	Deverian	Guard	Sawyer	Guard
McIsaac	End	Holabird	Center	Taylor	Center
Wolford	Guard	Braden	Guard	J. Casserly	Tackle
C. Casserly	End	Hall	Guard	Nollar	End



Mecherle	Halfback	Childs	Quarterback	Tipton	Halfback
Dodson	Fullback	Lynn	End	McDonald	Fullback
Nuetzel	Halfback	Olson	Halfback	Hensley	Fullback
Raessler	Tackle	Wiley	Fullback	Newhart	Quarterback

PASADENA JUNIOR COLLEGE

LOWER DIVISION

Pasadena	26	Ventura	0	Pasadena	12	Glendale	0
Pasadena	13	So. Pasadena	2	Pasadena	12	Alhambra	0
Pasadena	25	Lincoln	0	Pasadena	13	Muir Tech	6
Pasadena	20	Cathedral	0	Pasadena	13	Long Beach	13
Pasadena	6	Santa Ana	0	Pasadena	7	San Diego	7

John Thurman's colorful lower division football team, with a line-up studded with an array of brilliant performers, went through a stiff ten-game schedule of leading prep outfits to hang up an escutcheon unblemished by a single defeat. Tied for first place in the Coast League standings with San Diego at the conclusion of their regular schedule, Captain Worden Nollar's Bulldog eleven was denied an opportunity to continue its quest for great laurels by an unfortunate eligibility axe which descended at the close of the season, causing them to forfeit all of their Coast League contests. The locals early assumed the lead in the conference fight with victories over Santa Ana, Glendale, and Alhambra. However, Long Beach's gallant stand to a 13 to 13 deadlock in the twenty-fifth annual battle between the two institutions sent Thurman's proteges into a tie with San Diego for first place in the league. Although a spectacular "Frank Merriwell" finish, which left five thousand



Left to right—Top row: Coach John Thurman, Bob Layng, Bob Wegge, Fred Good, Jack Goodsell, Locy Dutton, Ralph Riddle, Ned Thomas, Norman Martin, Gilbert Jenson, John McDonough, Kenneth Fagan, Carl Buck; *Third row:* Coach Carl Metten, Manager Bob M. Brown, L. E. Wright, Gordon Peirson, John Overholzer, Jr., Werner Marti, Leroy Tyson, Maurice Romick, Bob Nash, Worden Nollar, Kenneth Cotton, Junior Parks, Horace Haldeman, Manager Tsuneo Noguchi; *Second row:* Bob Brown, Sam Schwartz, Ira Dunlap, Vic Layng, Roy Courtney, Hal Burt, Ray Kuhn, Robert Ginn, Warren Finley, Bob Ocheltree, Manager Bob Perkins; *Front row:* Gordon Earl, Jimmie Couchman, Eberle Espey, Leo Strelsky, Harry Acquerelli, Charles Larson, Gregory Sherman, Paul Sherwood, Walter Vincenti.

Crimson fans in a frenzy, gave the Bull-dogs a 7 to 7 tie with the Hilltoppers in the season finale, it was technically all for nought after the axe had fallen. The ironical fact that the Southern eleven marched on unhindered to the C.I.F. title gives mute evidence of the Bulldog's strength. The individual performances of Capt. Worden Nollar, Bob Layng, Ken Cotton, Harry Acquarelli, and Ned Thomas attracted attention from sport commentators.

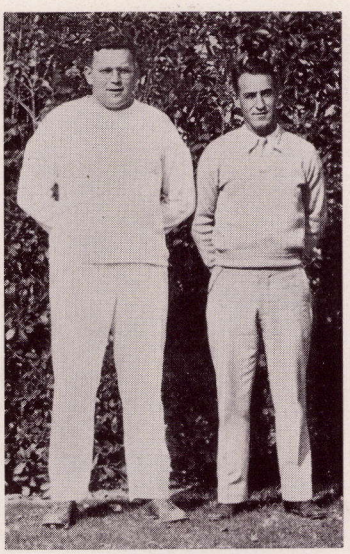

COACHES THURMAN and METTEN



A SANTA ANA WINGMAN GETS A TOE-HOLD ON SCHWARTZ



A TRUCK DRIVER'S PARADISE IN THE LONG BEACH LINE



HOW THE DEPENDABLE END-AROUND VICTIMIZED ALHAMBRA



HARRY ACQUARELLI TRIES A DREAM WALTZ ON SAN DIEGO

PASADENA CAMPUS

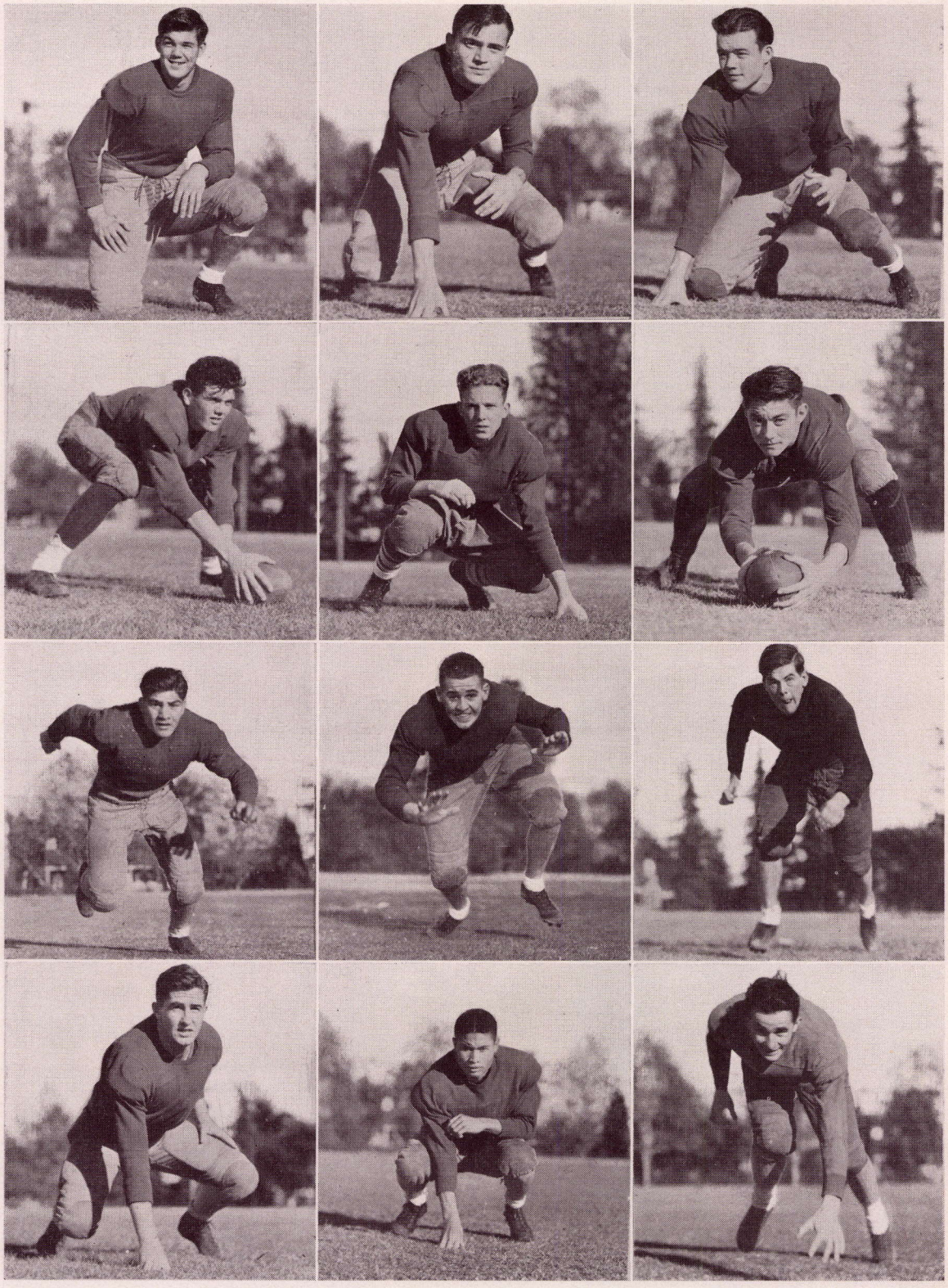

Nollar	Tackle	Romick	Tackle	Nash	End
McDonough	Center	Earl	Guard	Martin	Center
Sherman	Guard	Jensen	Guard	Sherwood	Guard
Tyson	Tackle	Riddle	End	Markoff	Guard

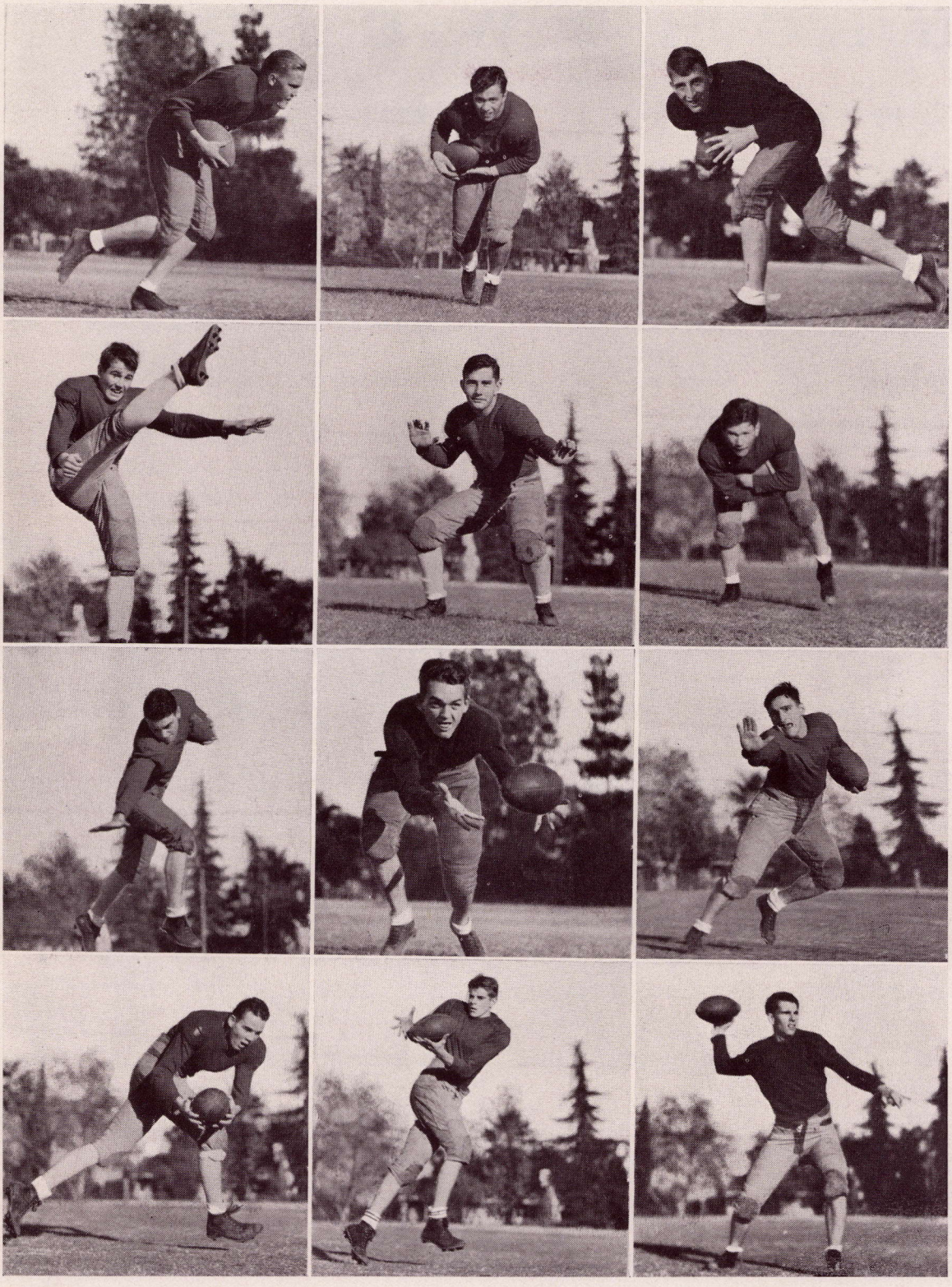

Schwartz . . . . Quarterback	Burt . . . . . Halfback	Marti . . . . . Halfback
R. Layng . . . . . Halfback	Wegge . . . . . Guard	Cotton . . . . . Fullback
Wright . . . . . Halfback	Parks . . . . . Fullback	Acquarelli . . . . Quarterback
Thomas . . . . . End	Good . . . . . End	V. Layng . . . . Halfback

PASADENA JUNIOR COLLEGE

PASADENA JUNIOR COLLEGE LIGHTWEIGHT

Pasadena	13	Monrovia	0	Pasadena	0	Alhambra	0
Pasadena	7	Woodrow Wilson	0	Pasadena	13	Long Beach	0
Pasadena	6	Herbert Hoover	6	*Pasadena	0	Glendale	0
Pasadena	2	Muir Tech	7	Pasadena	31	Fullerton	7
Pasadena	12	Santa Ana	0	Pasadena	20	Santa Monica	0
Pasadena	0	Glendale	0				

*Pasadena on first downs, 9 to 2.

Completely overlooked as a possible championship contender at the start of the 1933 campaign, Leland C. McAuley's brilliant lower division Class B football team amazed even its most ardent followers when, after winning its second consecutive Coast League title, it crashed through to the C. I. F. lightweight grid championship without even so much as a stiff struggle. It was a great defensive unit which carried the Bullpups through an entire conference season with an uncrossed goal line; but when the major test arrived in the form of the Southern California championship play-offs, the Pasadena eleven opened up with a startling show of offensive power which proved beyond all doubt their right to the coveted throne. Tied for first place with the Glendale B's at the close of their regular Coast League schedule, the locals gained the outright possession of the title in a play-off contest resulting in their second



Left to right—Top row: Shigeo Takayama, Norvin Armstrong, John Busik, Arthur Brewer, George Mills, Clarence Harris, Jack Long, William Coffin, Coach Jaqua;*Third row:* Bob Rollins, Roswell Palmer, Don Lingren, Yuji Tajima, Aram Rejebian, James Ayres, Newton Cox, Philip Pastre, Frank McEachen, Bill Pappas, Coach McAuley; *Second row:* Donald Beidenback, Donald Wright, John Collier, Berton Smallwood, Gordon Cannon, John Praigg, Howard Gwynn, Martin Ellwood. *Front row:* Marshall Ellis, Fred Fitzpatrick, James Armstrong, Ralph Paquette, Forrest Nelson, Lewis Brown.

consecutive scoreless tie. The game was awarded to them on the basis of first downs, 9 to 2, by virtue of a special C. I. F. ruling. Advancing automatically to the semi-final round of the Southland tourney, the Bull-pups, with Maury Vanderhaar leading the attack, suddenly assumed an aggressive nature with which they annihilated Fullerton, 31 to 7, and then, in the final championship encounter, they handed the Santa Monica B's a 20 to 0 lacing. The locals' showing at all times was of an excellent caliber, and their Southland title cannot in any way be considered as a fluke, despite their loss of the city championship to the Muir B's early in the season, which represented their only defeat.

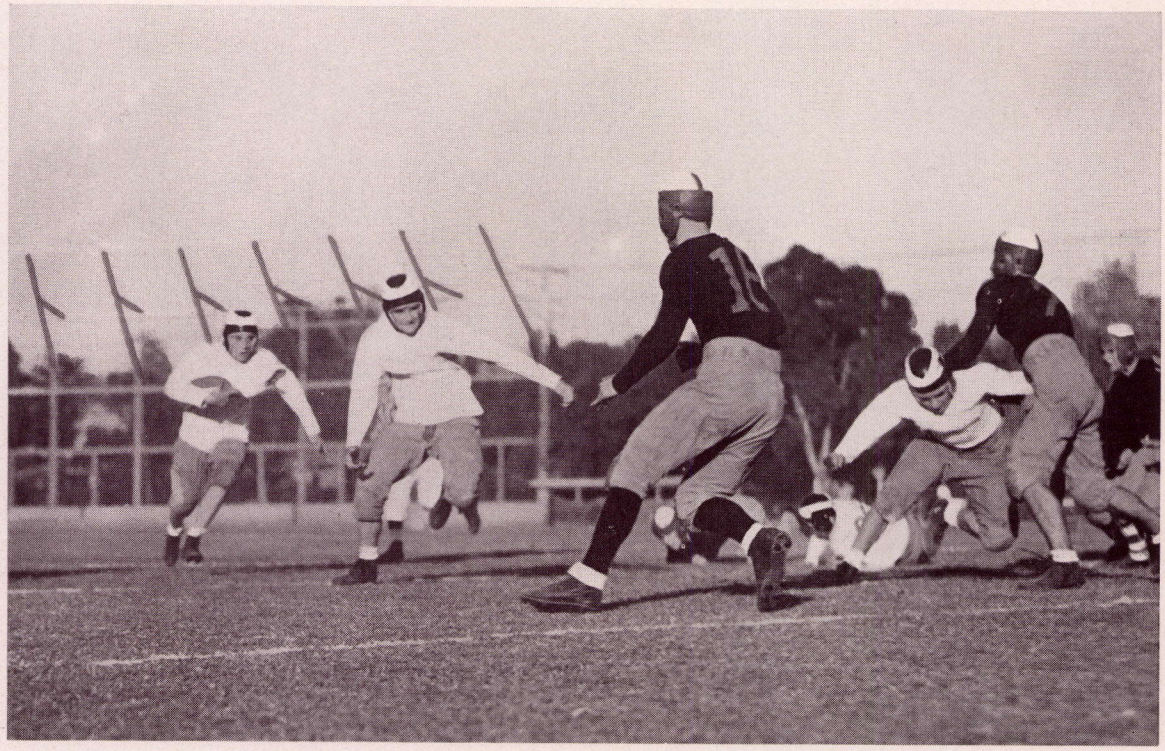

AS BURLY BULLPUP BLOCKERS BUFFALO BLASTER BABES



AYRES OFF TO THE RACES WITH A SANTA ANA KICK-OFF

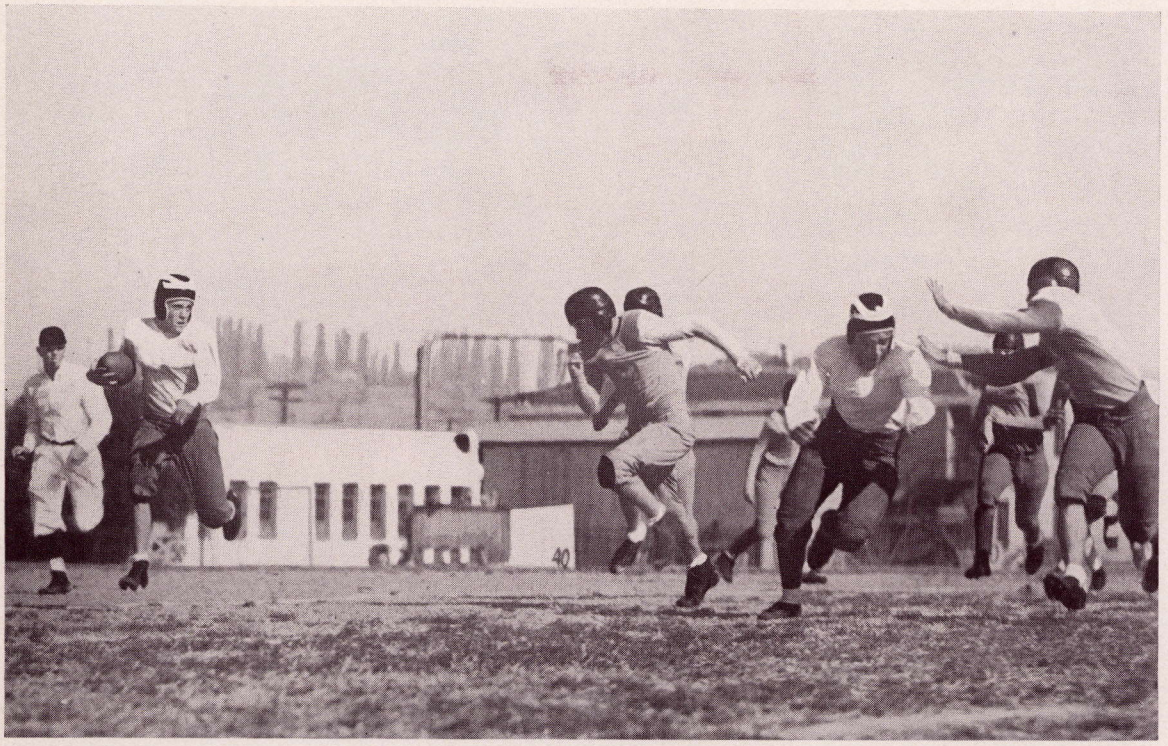

VANDERHAAR LIGHTS OUT FOR THE LONG BEACH GOAL LINE

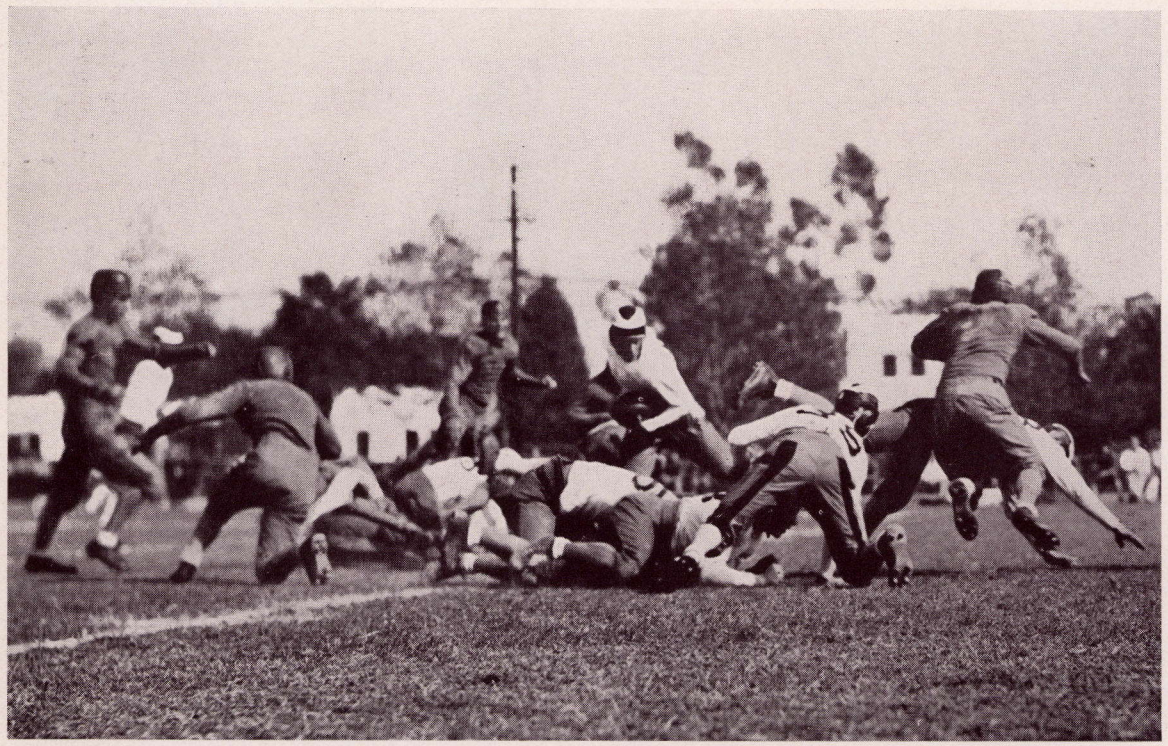

WHERE THE "PRAISE BE TO ALLAH" ATTITUDE PREVAILS

PASADENA CAMPUS

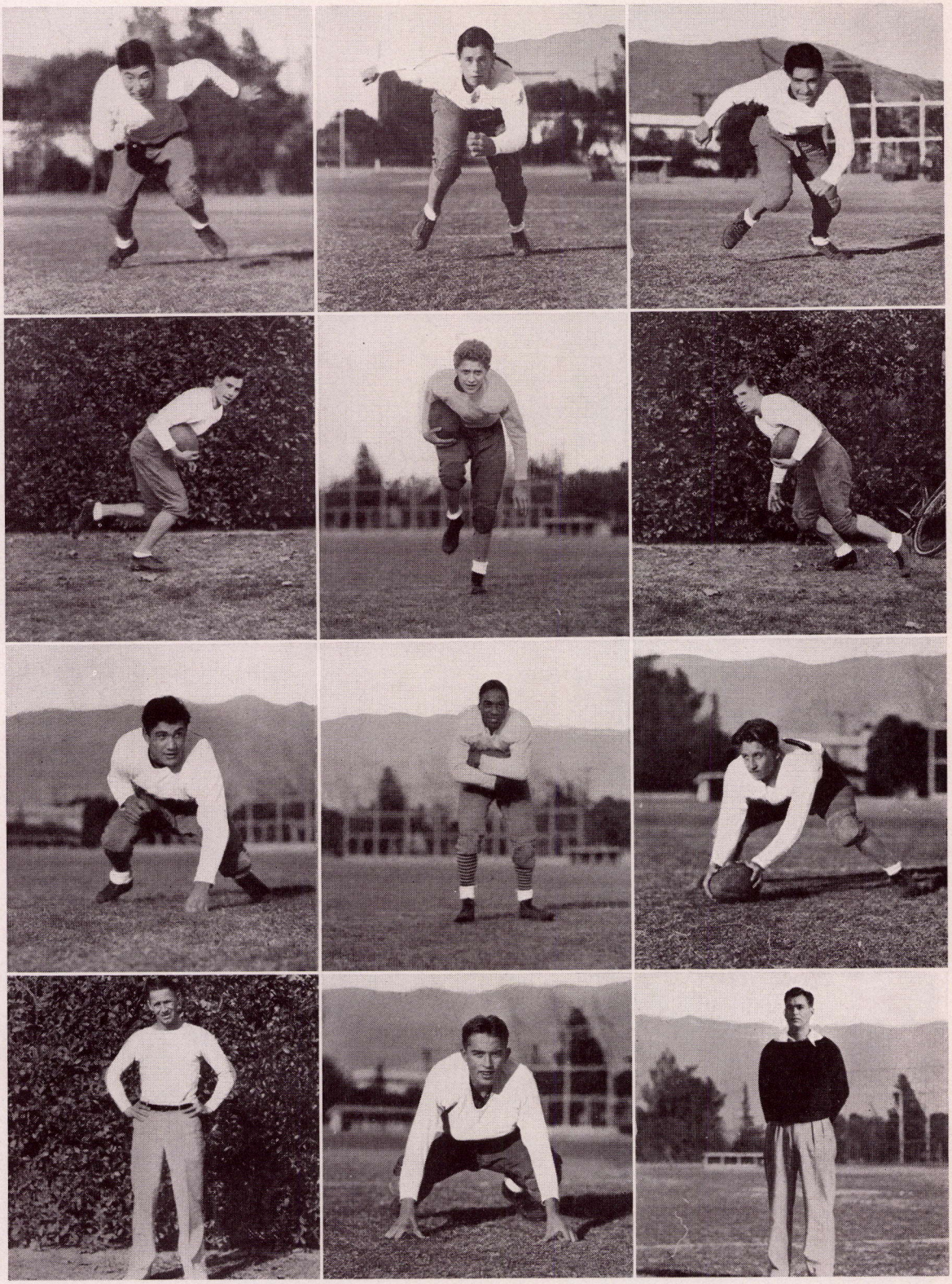

Takayama	End	Mills	Tackle	Pastre	Guard
Busik	Halfback	Vanderhaar	Halfback	Smallwood	Fullback
Rejebian	Tackle	Wright	Halfback	Brown	Center
McAuley	Coach	Capt. Cox	Guard.	Jaqua	Coach

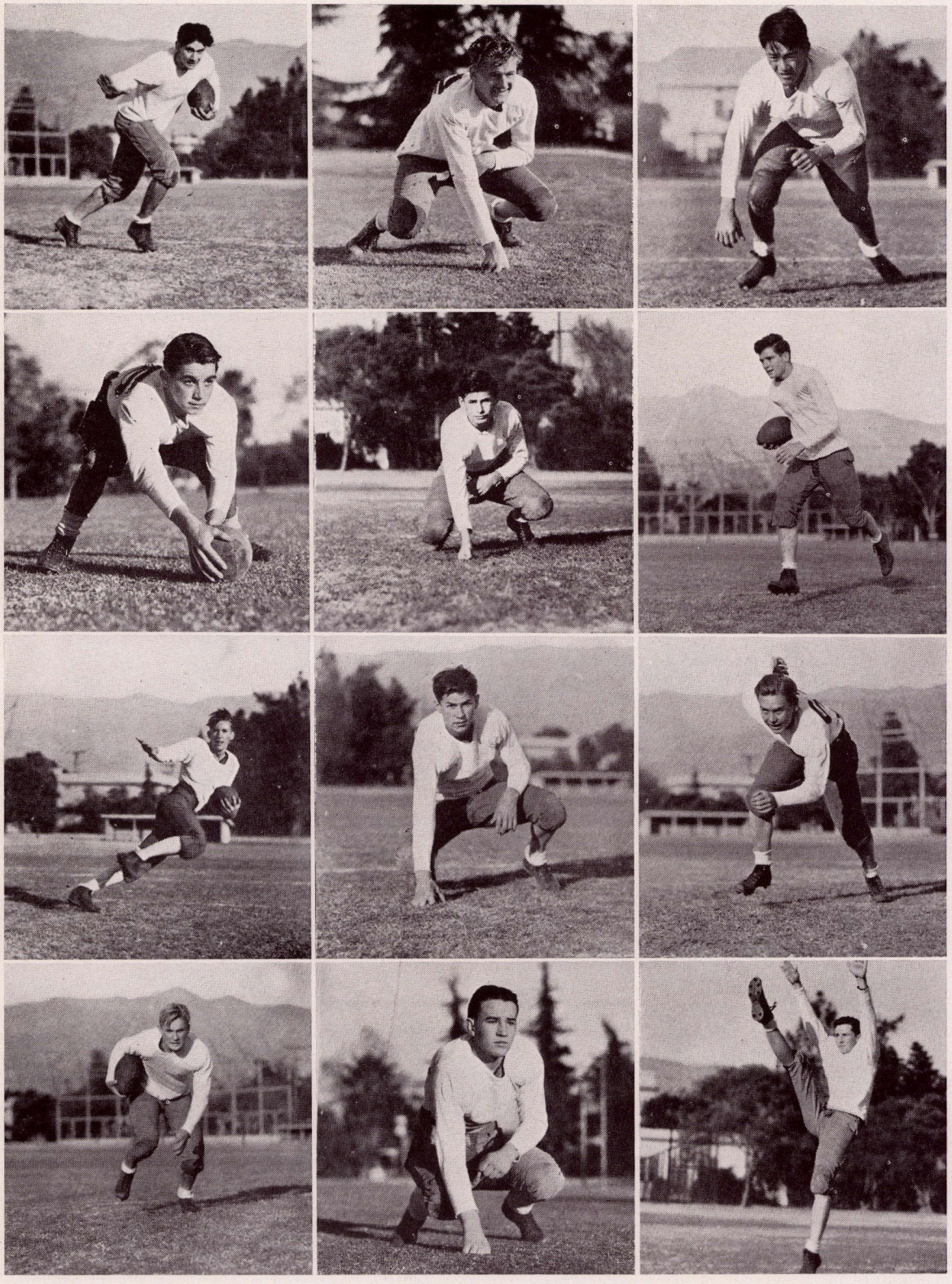

Long	Halfback	Nelson	End	Tajima	Tackle
Martin	Center	Pappas	Tackle	Ayres	Quarterback
Boswell	Quarterback	J. Armstrong	End	N. Armstrong	Guard
Palmer	Fullback	Fitzpatrick	Tackle	Gwynn	End

PASADENA JUNIOR COLLEGE

PASADENA CAMPUS

BASKETBALL

JUNE NINETEEN HUNDRED THIRTY-FOUR

UPPER DIVISION

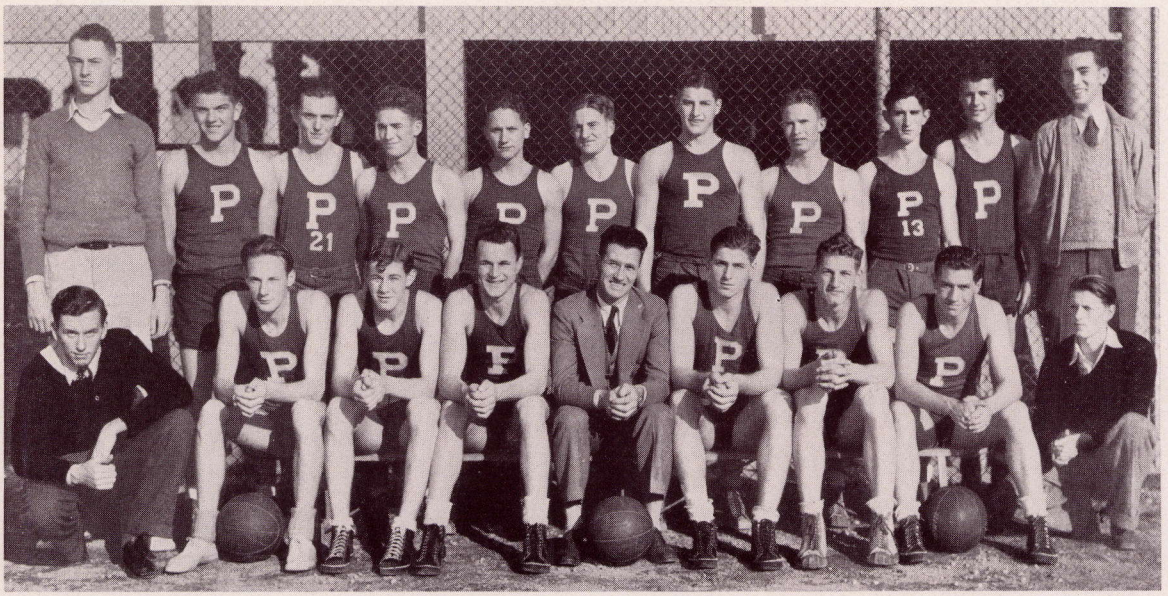

Left to right—Top row: Peter Allen, Frank Gold, John Marshall, Virgil Williams, Miles Kingsley, Peter Geddes, Robert Spiro, David McNeil, Herbert Mecherle, Emerson Matter, Vincent Fite; *Front row:* Manager Walt Padgham, Don Jones, Ellsworth Stelle, Fletcher Haight, Coach Frank Baker, Stanley Riordan, Henry Halminski, William Lynn, Manager James Tucker.

After an interesting season which saw them spasmodically reach all the heights and depths of which an ordinary cage team is capable, Frank Baker's upper division cagers wound up their 1934 Western Division schedule in fourth place in the final standings with five wins and seven defeats. Winning their first two league encounters, on top of a highly successful practice season, the Bulldogs became the critic's choice as "the team to beat," until a double setback from Glendale and Los Angeles sent them scurrying for shelter. However, a 35 to 15 shellacing handed the strong Compton Tartars brought the locals back into repute, and only the combination of a referee's whistle and a mid-court

Pasadena	42	Ventura	26	Pasadena	40	Ventura	39
Pasadena	21	Santa Monica	25	Pasadena	36	Santa Monica	39
Pasadena	32	Glendale	41	Pasadena	32	Glendale	35
Pasadena	29	Los Angeles	41	Pasadena	24	Los Angeles	39
Pasadena	35	Compton	15	Pasadena	44	Compton	22
Pasadena	30	Long Beach	31	Pasadena	38	Long Beach	46

shot in the last seconds of play enabled the Long Beach Vikings to register a thrilling 31 to 30 win in the final contest of the first round. Traveling to Ventura for a return game, the Canines met surprising opposition in the form of a revamped Buccaneer quintet but managed to eke out a 40 to 39 decision. Glendale and Santa Monica followed, both chalking up close wins over the Bulldog hoopsters, and with Captain Fite on the sidelines, the championship Los Angeles Cub quintet added insult to injury by plastering the locals, 39 to 24. The next week the Crimson once more exercised their jinx over Compton as they extracted a 44 to 22 win over their opponents, but the season saw a disappointing climax as Long Beach made it two straight with a 46 to 38 conquest in a game played in the home gym. Dave McNeil led the scoring during the season with 92 points, followed by Billy Lynn, Pete Geddes, and Vince Fite. McNeil and Geddes were honored by Los Angeles sport



GEDDES	Forward	McNEIL	Forward	RIORDAN	Guard
FITE	Center	WILLIAMS	Forward	HAIGHT	Guard
HALMINSKI	Guard	MECHERLE	Forward	LYNN	Guard

writers with all-conference rating. The team's performance throughout the entire season was typified by exceptionally clean play, for which they have been accorded a rather remarkable reputation.

LOWER DIVISION

Pasadena 28	. . .	Santa Ana 23	Pasadena 21	. . .	Long Beach 28
Pasadena 20	. . .	Santa Ana 30	Pasadena 23	. . .	Long Beach 28
Pasadena 18	. . .	Glendale 30	Pasadena 17	. . .	San Diego 38
Pasadena 14	. . .	Glendale 30	Pasadena 21	. . .	San Diego 32
Pasadena 20	. . .	Alhambra 35	*Pasadena 48	. . .	Covina 32
Pasadena 29	. . .	Alhambra 33	*Pasadena 25	. . .	Alhambra 29

*C. I. F. Play-off game.

"W. K." Dunn's woefully inexperienced lower division varsity basketball quintet, taking a tough seventeen game schedule of outstanding inter-scholastic hoop outfits, was able to register but four victories as against thirteen defeats during their 1933-34 campaign. Starting off the Coast League season with a decisive 28 to 23 decision over the Santa Ana high school quintet, Bulldog prospects took an upward swing, but a 30 to 20 thumping from the Saints the following evening sent the local cagers off on a slump which shunted them to the bottom of the standings with nine straight setbacks. It was a drab conference season for the Crimson in which the Santa Ana victory offered them their only consolation. Following a two-week lay-off, the locals came back strong in the first round of the C. I. F.'s championship tournament to overwhelm the Covina Colts, 48 to 32, but the rangy Alhambra Moors cut short the re-



Left to right—Top row: Manager William Stitt, Coach William Dunn, William Bartholomew, Kenneth Fagan, Ted Tyler, Ray Courtney, Jack Long, Hal Burt, Robert Westerbeck, Manager Bill Terwilliger; *Front row:* Manager Clarence Sewart, Rayfield Lundy, Ralph Riddle, Tony Rico, Paul Sherwood, Robert Wegge, Crosson Hays, Carl Buck, Sidney Johnson, John Carter.

newed Pasadena hope by nosing them out with a last-quarter scoring splurge, 31 to 25. The Bulldogs' showing in this game is appreciated by the realization that the Arabs advanced to the final round of the tourney before being repulsed by Santa Barbara. Crossan Hays, lanky pivot man, led the Crimson attack in the majority of

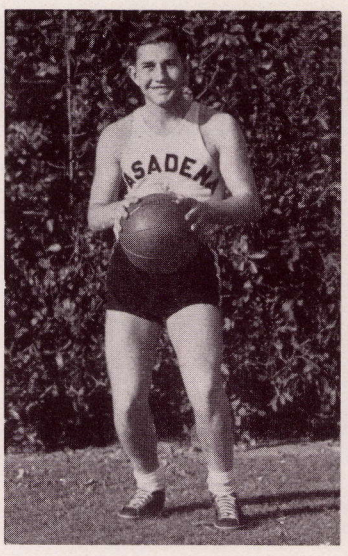

CAPT. BOB WEGGE



COACH DUNN



Riddle	Guard	V. Layng	Forward	R. Layng	Guard
Johnson	Forward	Hayes	Center	Bartholomew	Forward
Long	Forward	Sherwood	Guard	Rico	Center

games and, although playing with a mediocre team, he placed third in the Coast League individual scoring race with 65 points in ten games.

Coach Dunn's cohorts, lacking the foundation of experienced performers, realized from the start their handicap and made the best of it.

LIGHTWEIGHT



Left to right—Top row: Bob Cort, Glenn Serres, John Busik, Elwood Temte, Leslie Siewert, Frank Bergmann, Aubrey Wyatt, Norman Brewer, Vernon Leif; *Second row:* Gilbert Brown, Fred Isslieb, Dick Lusk, John Taylor, Coach Leland McAuley, Morgan West, Jack Page, Dick Bucheister, Albert Wing; *Front row:* Manager Basil Hendrickson, Stanley Gates, Fred Fitzpatrick, Phil Monroe, Walter Vincenti, Howard Bailly, Robert Equi, Manager Bob M. Brown.

An ambitious band of lower division lightweights again reinforced Pasadena's Class B championship tradition when they won the Coast League basketball crown for the second consecutive year, only to be eliminated in the semi-finals of the C. I. F. tournament by Santa Barbara. Playing a double round schedule for the first time, the Bullpups found themselves tied with the undefeated Long Beach B's for first place as they went into their final series with their traditional rivals. After taking the Friday night contest, 21 to 17, the locals suffered their only defeat of the league race when the Jackrabbit Babes took a 15 to 13 decision on the

Pasadena	29	. .	Santa Ana	27	Pasadena	21	. . Long Beach 17
Pasadena	36	. .	Santa Ana	20	Pasadena	13	. . Long Beach 15
Pasadena	37	. .	Glendale	26	*Pasadena	33	. . Compton 29
Pasadena	28	. .	Glendale	24	*Pasadena	33	. . Muir Tech 32
Pasadena	14	. .	Alhambra	11	*Pasadena	25	. . Santa Barbara 39
Pasadena	27	. .	Alhambra	12			

*C. I. F. Play-off games.

Long Beach Armory floor to leave the standings knotted. But the next week the Hares obligingly allowed the Glendale five to hand them a 26 to 22 setback and incidentally give Pasadena a clear claim to the throne. In the closing minutes, three long shots which split the laces sent them into the quarter-finals of the play-off tourney with a 33 to 29 victory over Compton and a week later the locals climbed another rung on the ladder as Stan Gates made good on both ends of a personal foul to give the Bullpups a 33 to 32 win over Muir Tech. But the combination of fatigue from a long, hard season and the steady eyes of the Vaqueros of Santa Barbara removed the last vestige of title dreams with a decisive 39 to 25 barrage. Outstanding stars were lacking from the team's roster but Bucheister, Wing, Page, West, Gates, Fitzpatrick, and Taylor all had their big moments, each contributing greatly to their team's success.

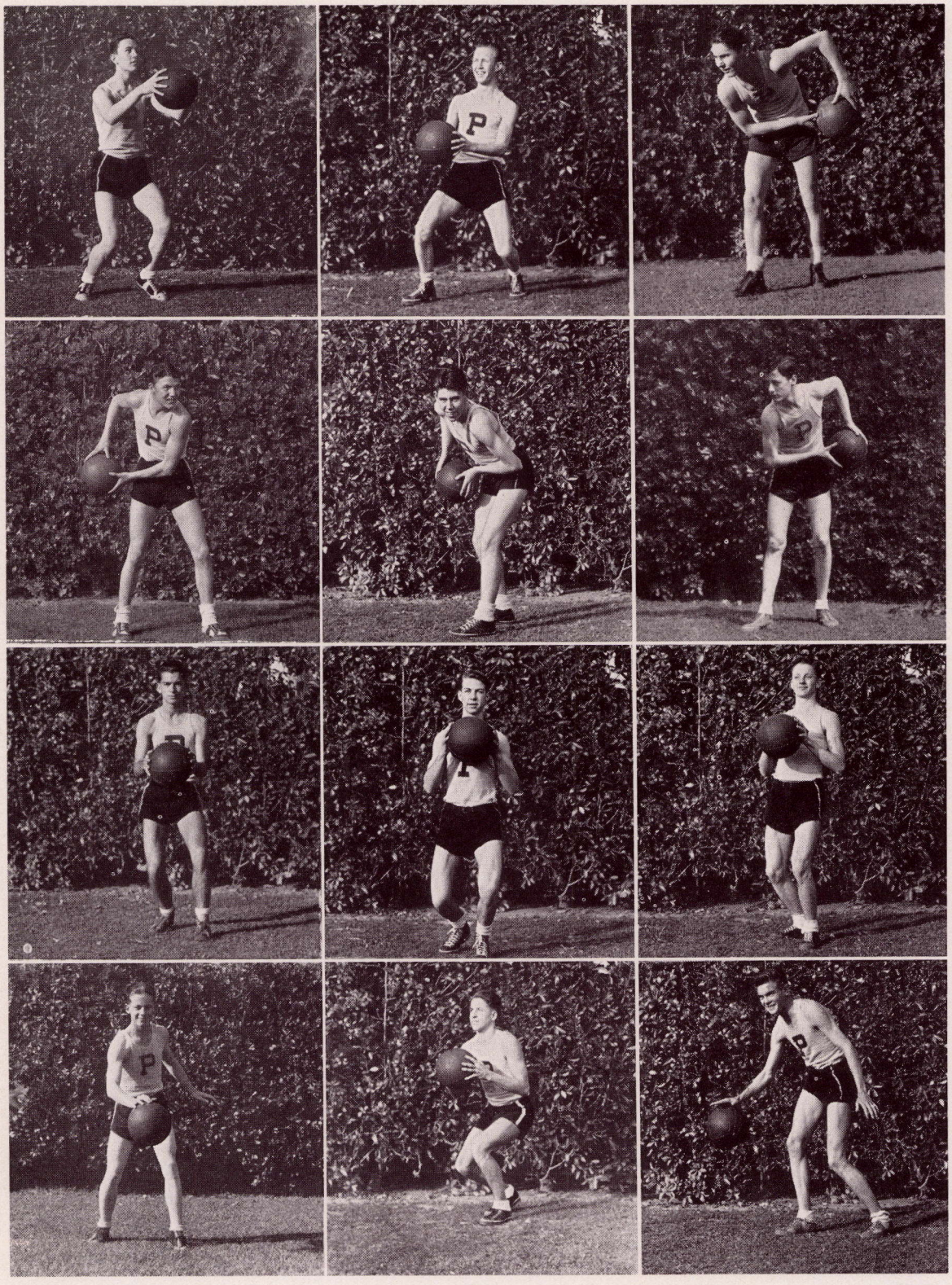

Fitzpatrick	Guard	Page	Forward	Gate	Center
West	Forward	Taylor	Guard	Vincenti	Guard
Equi	Center	Wing	Forward	Bucheister	Center
Lusk	Guard	Bailly	Guard	Isslieb	Forward

PASADENA JUNIOR COLLEGE

PASADENA CAMPUS

TRACK

JUNE NINETEEN HUNDRED THIRTY-FOUR

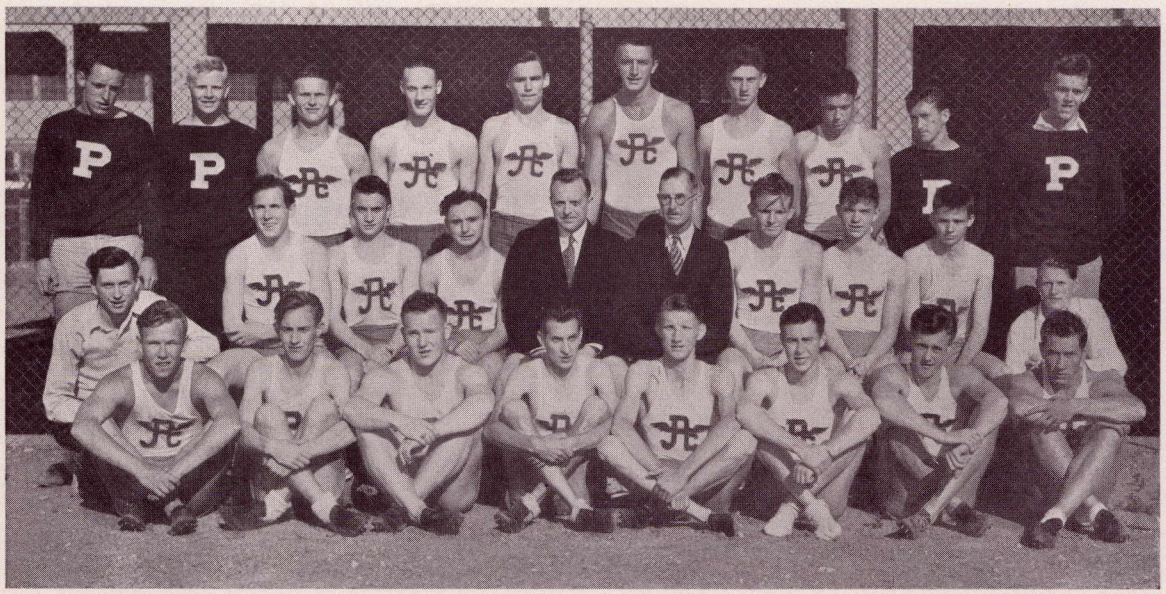

Left to right—Top row: Dean Griggs, Tim Holabird, Don Miller Ted Smith, Craig McLaughlin, James Britt, Bud Desenberg, Bob Archibald, Manager Joe Kievit; *Second row:* Manager Walt Padgham, Charles Davis, Leslie Green, Allan Cassale, Coach Niday, Coach Maxwell, Peter Van Etten, Jerry Dow, Richard Abbey, Manager James Tucker; *Front row:* Don Green, Louis Allen, Gordon Eby, Homer Pownall, John Disbrow, Bob Benedict, Wayne Kittleson, Bill Lynn.

An unusual balance of team strength in all events characterized Coach Jack Niday's upper division track and field squad during the 1934 sea-

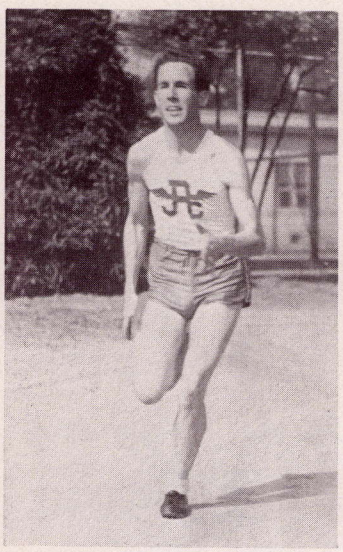

TRACK CAPT. DAVIS . 440



FIELD CAPT. REX Pole Vault

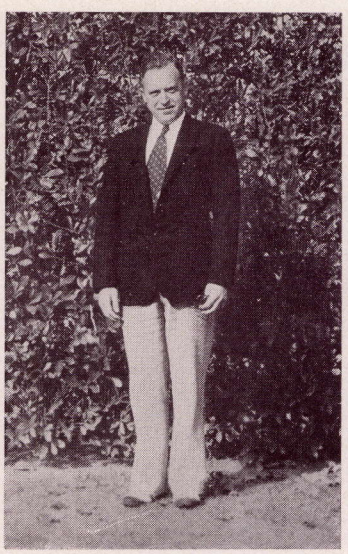

COACH NIDAY

son as the good but not great Bulldog aggregation finished its Western division jaysee schedule with three wins and as many defeats, losing a tight meet to the Cal Tech varsity 68 to 64 and handily winning a triangular affair with Loyola and California Christian College. As Ventura forfeited the conference opener because of depleted finances, Santa Monica offered the locals their first league competition but were victimized by the Crown City crew 77 1-3 to 53 2-3. Then followed a series of reverses as the Bulldogs fell before the onslaughts of Glendale, Los Angeles, and Compton on successive Saturdays. With Allan Casale, diminuitive sprint transfer from New Jersey, scoring 15 points, the crimson topped off their schedule with a smashing 89 to 42 win over Long Beach on the losers' oval. After falling far below par to take a poor sixth in the Western division finals in the Olympic Stadium, the Bulldogs startled everyone the following week by taking fourth in the Southern California meet at Pomona. Leading members of Coach Niday's outfit were Captain Rex, 13 foot pole vaulter; Kellogg, 180 foot javelin tosser; Davis who had a mark of 50.2 seconds for the quarter; Goldsworthy, all-around iron man, who led the team's scoring; and Sinnette, high hurdler. In the Fresno relay carnival, Sinnette placed third in his favorite event, being clocked in 14.9 seconds, while Rex and Kellogg nabbed fifth places.

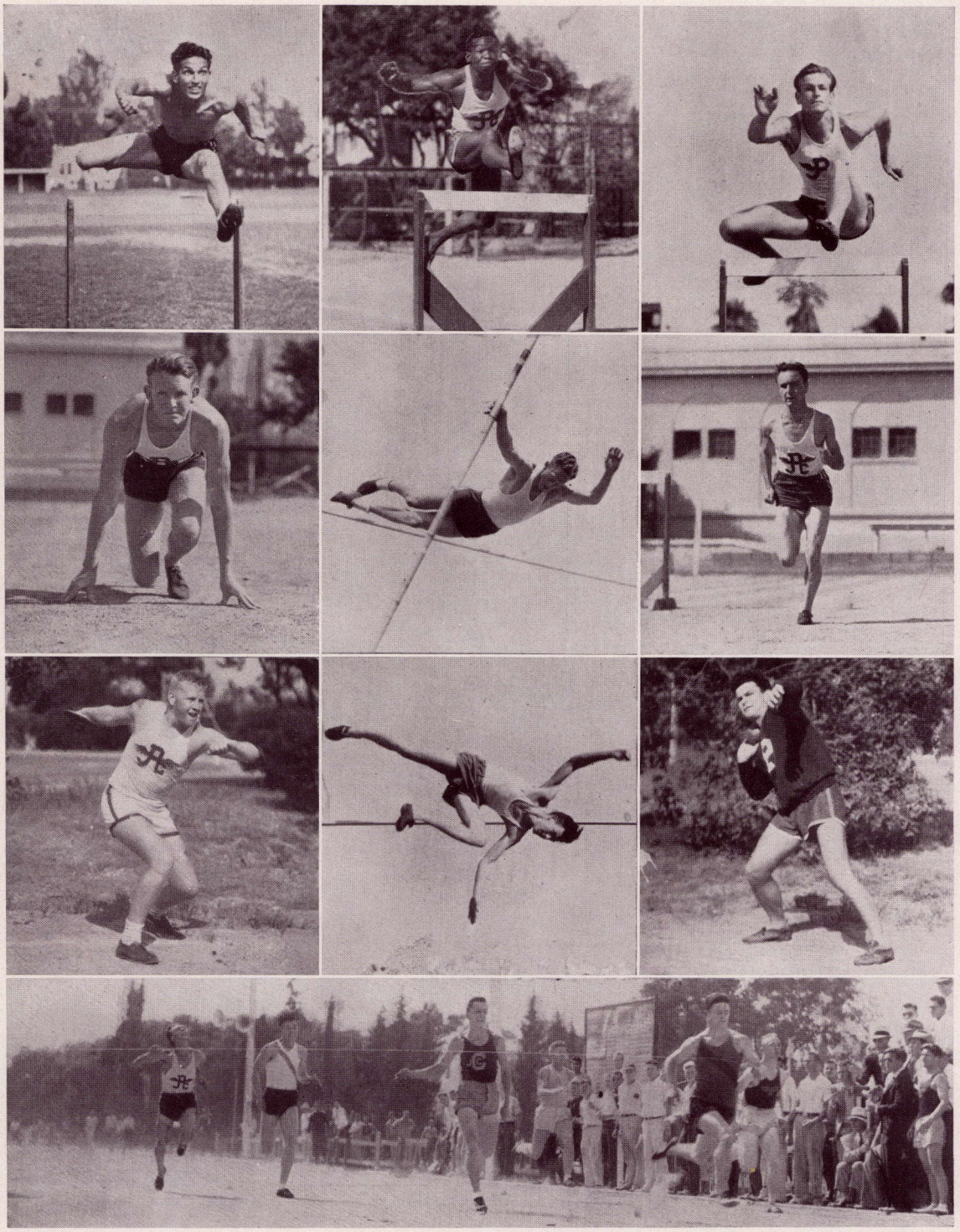

Sinnette	Hurdles	Wooley	Hurdles	Goldsworthy	Hurdles, High Jump
Van Etten	880	Olson	Pole Vault	Casale	Sprints
Holabird	Shot Put, Discus	Kittleson	High Jump	Quesnell	Shot Put

AL CASALE TRAVELS WITH FAST JAYSEE COMPANY

PASADENA JUNIOR COLLEGE

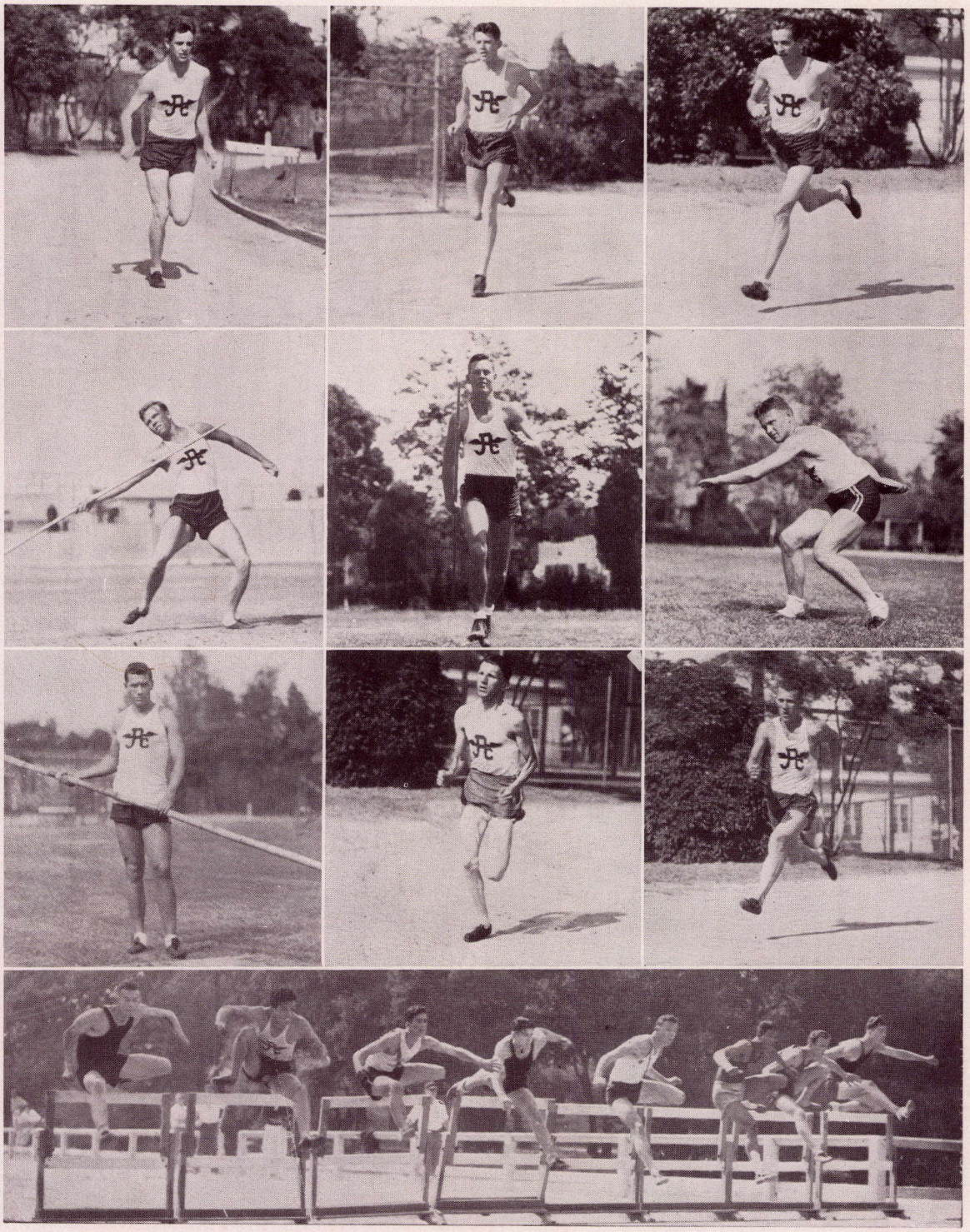

ABBEY . . . . . 880, Mile
GREEN . . . . Javelin, Shot Put
LYNN . . . . . Pole Vault
DESENBERG 880
KELLOGG . . . . . Javelin
DISBROW . . . . Mile, 2 Mile
POWNALL . . . . . 2 Mile
MILLER . . . . Shot, Discus
DOWEY 440, 880

SINNETT "UP FRONT" IN SOUTHERN CALIFORNIA FINALS



Left to right—Top row: Marvin Wright, Bob Gerhart, Arthur Logg, Franklin Lindsay, Henry Silvera, Crossan Hays, Richard Banyard, J. D. Cason, Lester Logg, Manager Charles Cordray; *Second row:* Manager Edwin Woodcock, John Callier, Thomas Nelson, Herbert Grammel, Edwin Scott, Coach Carl A. Metten, Kenneth Fagan, Weiner Marti, Hal Burt, Jimmie Couchman, Manager Aubrey Davis; *Front row:* John Van Etten, Kenneth Neill, Howard Bachman, Sam Schwartz, John McDonough, Buster Ratliff, Augustus Shaw.

A fair-to-middling lower division track team, hounded throughout the season by an injury jinx, nevertheless managed to retain the city track championship by virtue of an upset victory over the strong Muir Tech Terriers as well as winning two out of five of their Coast League dual meets to land them fourth in the final loop standings. The Bull-

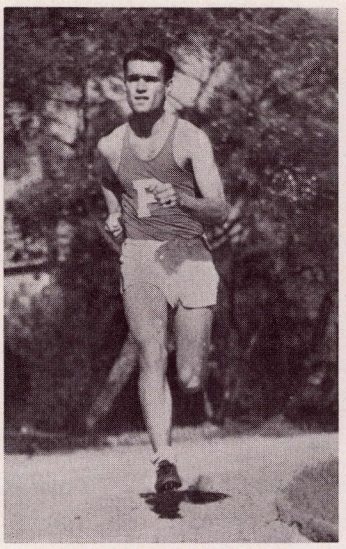

CAPT. MORTON . . 880

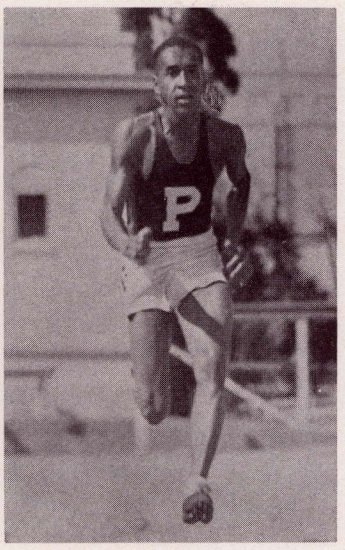

CALLIER . Sprints, Jumps

dogs opened their 1934 campaign by taking a surprise second place behind Glendale, Coast League champions, in the Orange Show relays at San Bernardino, and a little later a confident Muir Tech team was defeated in the city championship meet 58 to 45. With John Callier, dusky iron man, running wild to take three blue ribbons, the locals plastered Santa Ana, 71 to 42, in their conference opener on Horrell Feld, but Glendale evened the score the next week with a one-sided victory. A clean sweep in the broad jump and a surprise one-two finish in the mile run gave the canines a clear margin over Alhambra, but with Captain Elmer Morton and Lester Logg both on the side-lines, Long Beach and San Diego found coach Metten's men rather easy pickin's. John Callier, who sprints, high jumps, and broad jumps with equal ability, was the season's high point man with 62¼ digits. He was followed by Sammy Schwartz, hurdler and pole vaulter, with 48 points, Bachman with 25, Scott with 22, and Nelson with 21. Although the squad failed to respond with its best performances, the Bulldogs managed to nose out Alhambra for fourth place in the annual Coast League meet, with 18 points. The old injury jinx again made its appearance in the Southern California preliminaries at Occidental when Schwartz suffered a neck injury. This prevented him from entering further competition.

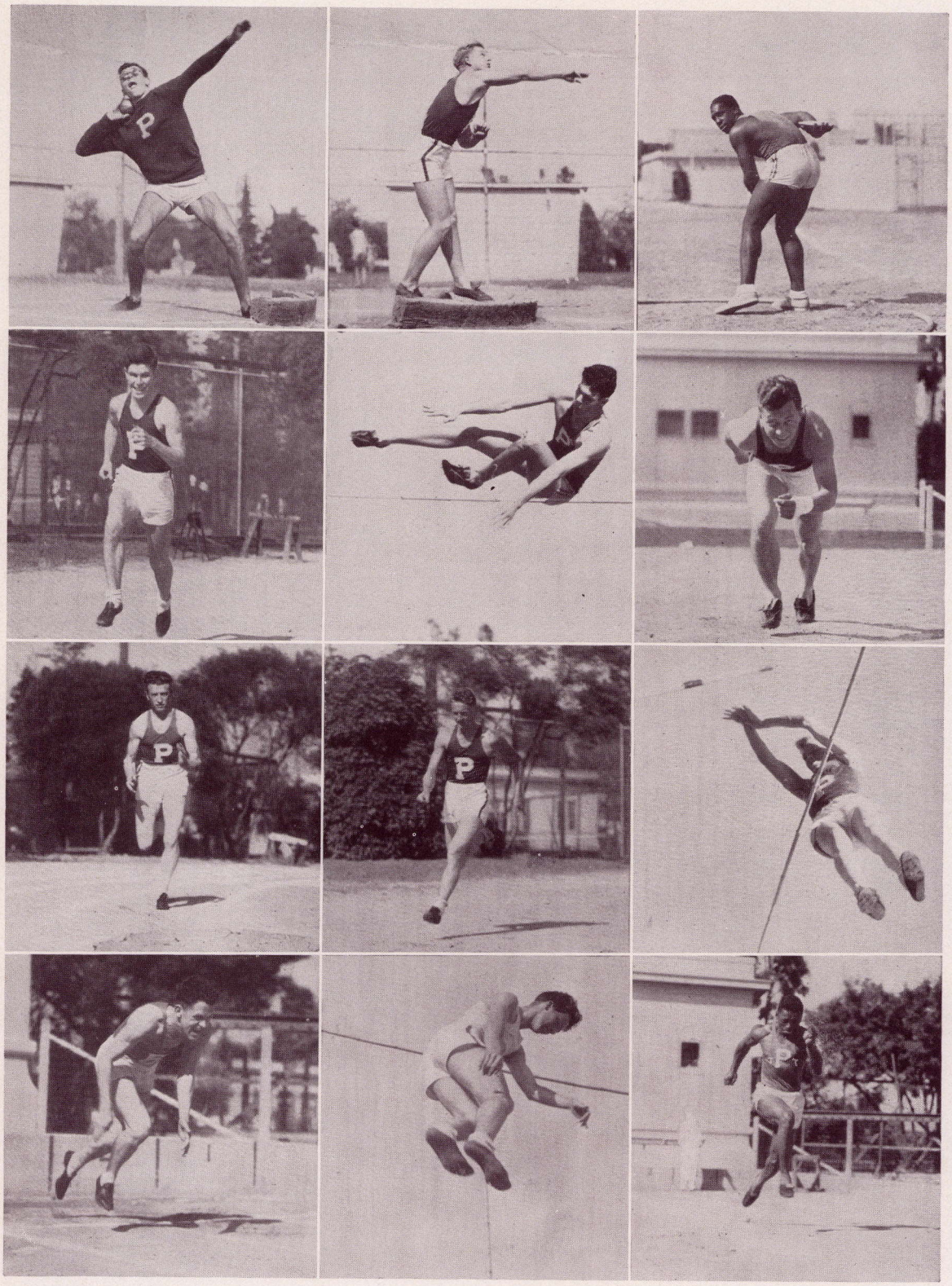

VAN ETTEN . . . Shot Put, Discus
COUCHMAN 440
BURT . . . . . Sprints
BACHMAN . . . . . Sprints

SCOTT . . . . . Shot Put
HAYS . . . . . High Jump
NELSON . . . . . Mile
FAGAN . . . . . Pole Vault

WRIGHT . . . Discus, Shot Put
LOGG 440
SCHWARTZ . . . . Pole Vault
SHAW . . . . . Sprints

LIGHTWEIGHT



Left to right—Top row: Edwin Wright, Phil Pastre, Phil Hawgood, Bill Weil, Gray Evans, Bill Pappas, Marshall Ellis, Dick Reineman, Tom Montgomery, Manager Chuck Cordray; *Front row:* Manager Ed Woodcock, Sam Weaver, Richie Bucheister, Pack Page, Al Rounds, Coach Metten, Buster Ratliff, Tommy Nelson, Edwin Le Backer, Yozo Kurokawa, Manager Aubrey Davis.

A whirlwind conclusion to a rather drab season, which saw them finish a strong second in the Coast League meet with 34 points, featured the 1934 Class B track season. Muir Tech and Alhambra were the only Bull-pup victims of a five meet schedule. Bill Pappas, with 29 points, led the scoring race. Tommy Nelson, sensational dusky sprinter, furnished the season's biggest thrill when, after winning the Coast League title, he flashed across the finish line in first place in the finals of the Southern California Class B 100-yard dash. His time of 10 seconds flat, which was identical to that of the winner of the varsity event, tied the new C. I. F. record established in the morning try-outs by Morris of Anaheim.



Pappas	Hurdles, Discus	Wing	High Jump	Pastre	Shot Put, Discus
Hawgood	440	E. Wright	Pole Vault	Weaver	1320
Ratliff	880	Nelson	Sprints	Emerson	660
Kurokawa	Sprints	Goble	Pole Vault	Winn	660

PASADENA JUNIOR COLLEGE

PASADENA CAMPUS

BASEBALL

JUNE NINETEEN HUNDRED THIRTY-FOUR



Left to right—Top row: Tsaneo Noguchi, Francis Reed, Al Herbold, Bill Pepping, Vincent Fite, Howard Paine, Walter Lipke, Lyman Drown, Ray Stockman, Bud Johnson; *Front row:* Manager Junior Parks, Don Busik, Bernard Orell, Emmett Tomerlin, Coach John Thurman, Bill Bouett, Russel Smith, Bill Terwilliger, Bennie Van Meter.

Pasadena's colorful 1934 upper division ball club made up for any deficiencies for which the lower division might have been guilty as they gave Crown City fans a great season of extraordinarily good baseball and were practically assured of at least second place in the Western Division race. The strong Los Angeles J. C. nine was their only master in conference competition. In a successful preseason practice schedule, the locals numbered among their victims Loyola, Cal Tech, Woodbury, Chaffey J. C., Citrus J. C., and the S. C. Frosh. The Trobabe game in particular was one of the team's high points as they handed the pea-green herd a 2 to 1 setback in a 13 inning fray. Opening

the conference fight, the Bulldogs scored a tight 4 to 3 victory over the Santa Monica Corsairs in a game featured by Davy McNeil's three-hit performance on the crag. Coming from behind twice to tie the score, Coach Thurman's horsehiders next won a spine-tickling 7 to 5 fray from the Glendale nine in a sparkling 13 inning engagement. Still topping the standings, the Crimsons traveled to Los Angeles to face the likewise undefeated Cub nine, only to be sent home a wiser Bulldog, the result of a 4 to 2 dumping. The following week the cash customers again got a break as the locals and Compton struggled for 14 innings on Horrell Field before Davy McNeil broke up his own ball game with a four-ply swat into the right field to give the Bulldogs a 6 to 4 triumph. He added insult in injury by sending fourteen Tartars down via the strike-out route. The caliber of hurling which Pasadena received throughout the season was in no small measure the cause of their splendid showing. McNeil and Howard Paine, rangy South Pasadena import, shared duties on the hill with Ray Stockman at the receiving end. Vincent Fite, lanky second baseman, far outdistanced his mates in the batting race as he whanged 22 hits in 59 trips to the plate for an average of .372. He was followed by Bouett with .305, McNeil, .296, Terwilliger, .283, and Busik, .276. Bud Johnson led the scoring race with 17 runs.

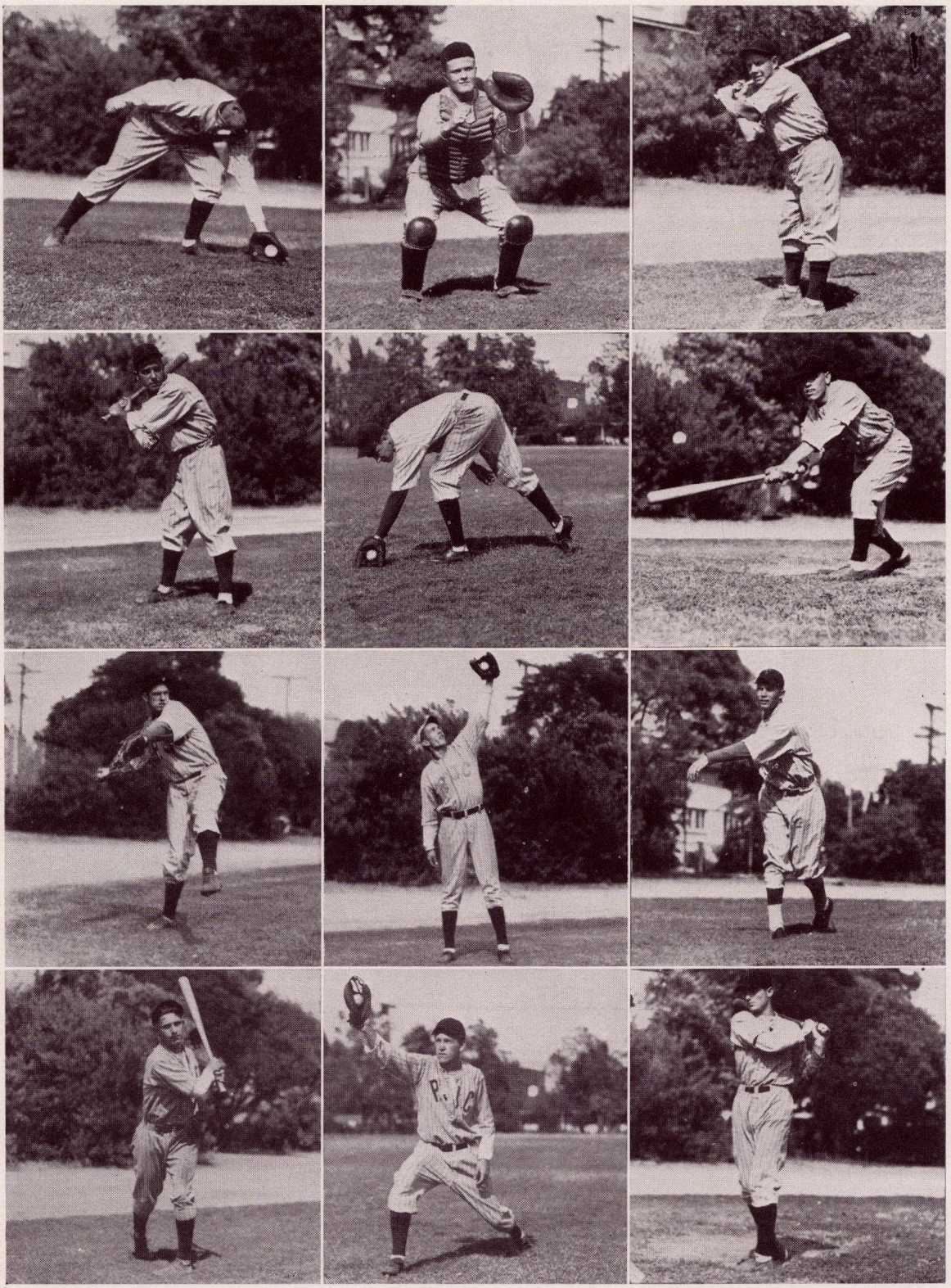

Capt. Tomerlin	First Base	Stockman	Catcher	Van Meter	Short Stop
Bouett	Outfield	Fite	Second Base	Johnson	Third Base
Paine	Pitcher	Reed	Outfield	McNeil	Pitcher
Orell	Outfield	Smith	First Base	Busik	Outfield

PASADENA JUNIOR COLLEGE

LOWER DIVISION

Catching the rebound effect of the demon which dumped the lower division basketball five into the depths of obscurity, Coach W. K. Dunn's Bulldog baseball team ended an extremely disappointing 1934 campaign without a single victory to their credit in Coast League competitions. Handicapped throughout the season by an epidemic of butterfingers, the locals continuously put themselves in the hole as a result of their loose fielding. Not until their final league encounter with San Diego's defending champions on the Border city diamond were they in any sense able to balance their weak defense with base hits. Keith Emberson, veteran from last year's nine, and Bill Schuelke, transfer from Monrovia, shared hurling duties for the lowers, but susceptibility to bad innings spelled their doom. Opening the 1934 season Coach Dunn's ball club participated in the annual Pomona 20-30 Club tournament in which, after losing the first game, the Bulldogs gained the final round of the consolation tourney before bowing to a veteran Calexico high school nine, 5 to 3. With pre-season successes auguring a successful season, the locals suffered their first real jolt as the Alhambra Arabs annexed a rather uninteresting Coast League opener, 5 to 1 on the winner's lot. Then followed a series of deep humiliations as the Dunn-men,



Left to right—Top row: Ted Kirk, Bill Fricke, Bob Cromwell, George Bodenshot, James Herbold, Clarence Harris, Bill Schuelke, Ed Bishop; *Second row:* Howard Bayley, Glenard Burris, Shig Takayama, Norman Martin, Coach W. K. Dunn, Keith Emberson, Bob Layng, Shig Kawaii, John Carter, Ed Hart; *Front row:* William Rapp, John Taylor, Howard Miller, Glen Serres.

caught in the throes of a deadly slump of weak batting and loose fielding, dropped successive encounters to Long Beach, 12 to 4, to Santa Ana, 12 to 3, and to Glendale, 7 to 2. Six errors in the Saint fray and five against Long Beach were instrumental in these defeats. Leading the San Diego Hilltoppers 11 to 5 going into the final inning, the Bulldogs cracked wide open to allow the Cavemen to stage a seven-run

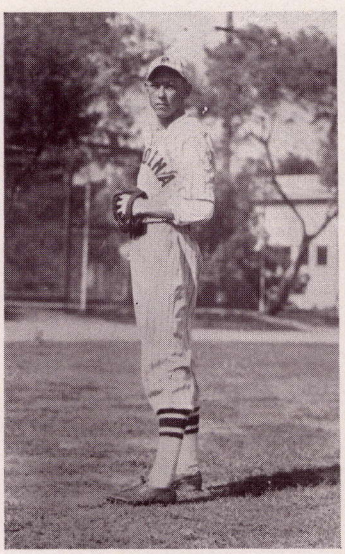

CAPT. EMBERSON . Pitcher



SCHUELKE . . . Pitcher

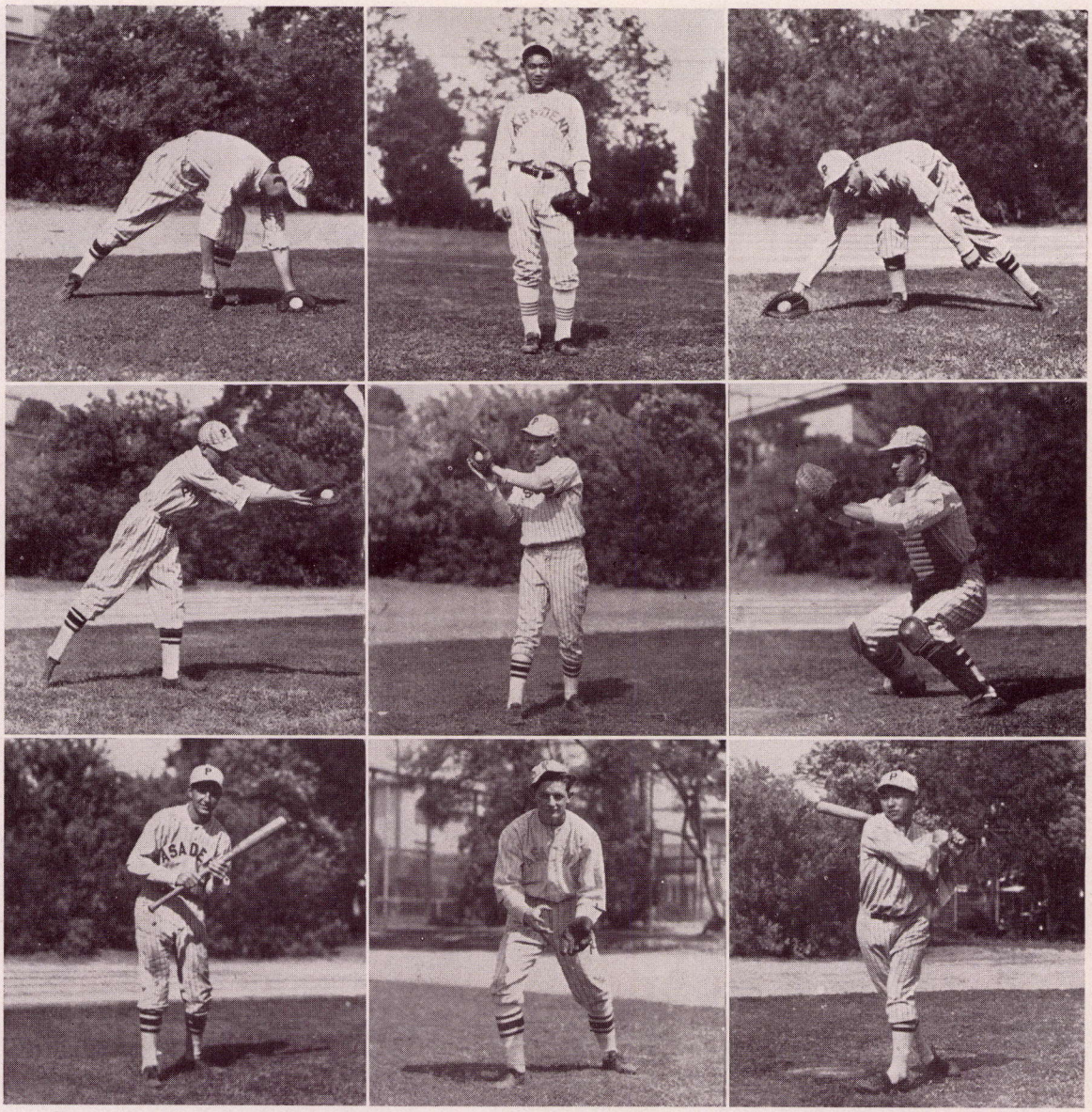

Herbold	Second Base	Kawaii	Short Stop	Harris	First Base
Bishop	Outfield	Taylor	Outfield	Layng	Catcher
Bodenschot	Outfield	Serres	Outfield	Takayama	Third Base

rally and annex the final tilt of the season, 12 to 11. Bill Schuelke, freshman star, was consistently the club's leading hitter and it was his big bat that accounted for a large number of the canine's scores.

INTRA-MURAL

Designed to give students of the junior college who do not have a chance to take part in inter-school athletics a chance to demonstrate leadership and sportsmanship among their fellow students as well as to allow the exercise of pent-up inter-club rivalry, Coach Jack Niday introduced a finer and more inclusive intra-mural program during 1934. For the sake of simplicity all competition was divided into two basic divisions, restrictive clubs and non-restrictive clubs, with titlists in each group facing one other for the undisputed school championship. The program consisted of a five-sport calendar of touch football, volleyball, handball, basketball, and track. Officiating of all contests was efficiently handled by a special group of trained whistle-tooters selected by Mr. Niday. The O. S. F. restrictive club won the lion's share of the team honors as, besides the basketball title, the donned the volleyball and handball crowns. In both of the latter two cases they defeated the Forestry club for the all-school championship, being trailed by the Areopagites in their own restrictive division. Late in the Spring semester intra-mural athletes and officials were preparing for a new five-man team pentathlon arrangement introduced by Coach Jack Niday. This contest consisted of four different track and field events and a relay.

O. S. F. INTRA-MURAL CHAMPS

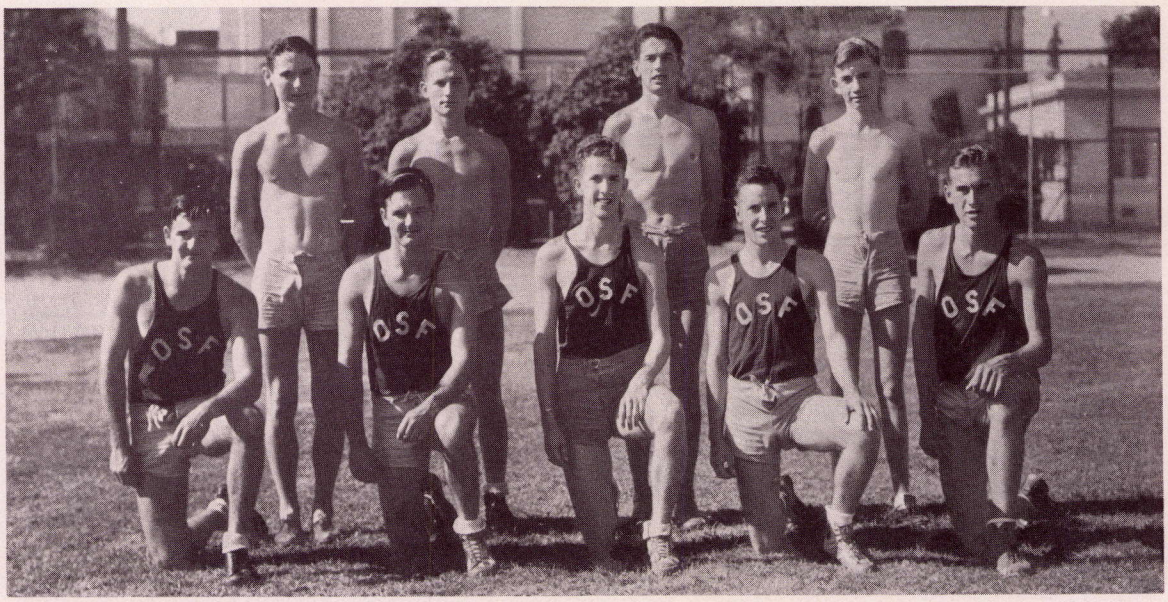

Left to right—Top row: Stanley Gates, Myles Kingsley, Rupert Cummings, Frank McCann; *Front row:* Linn Eastman, Ted Eastman, Carl Wopschall, Jack Allin, Bob Hiestand.

A brilliant O. S. F. cage squad made a run-away of the intra-mural basketball program as they went through a ten-game restrictive club schedule without bumping into any serious competition and then bowled over the Engineers, non-restrictive titlists, 64 to 38, to annex the school championship. Led by the flashy Eastman brothers, Ted and Linn, the smooth Green Machine was never pushed, and the main interest was diverted to the second place fight where Sequoia, defending champs, nosed out Baccaulaureate. In the non-restrictive division, the Engineers were likewise undefeated, with Forestry and T-Square tying for second place. Men holding letters were excluded from the competition.

XXVI INTRA-MURAL CHAMPS

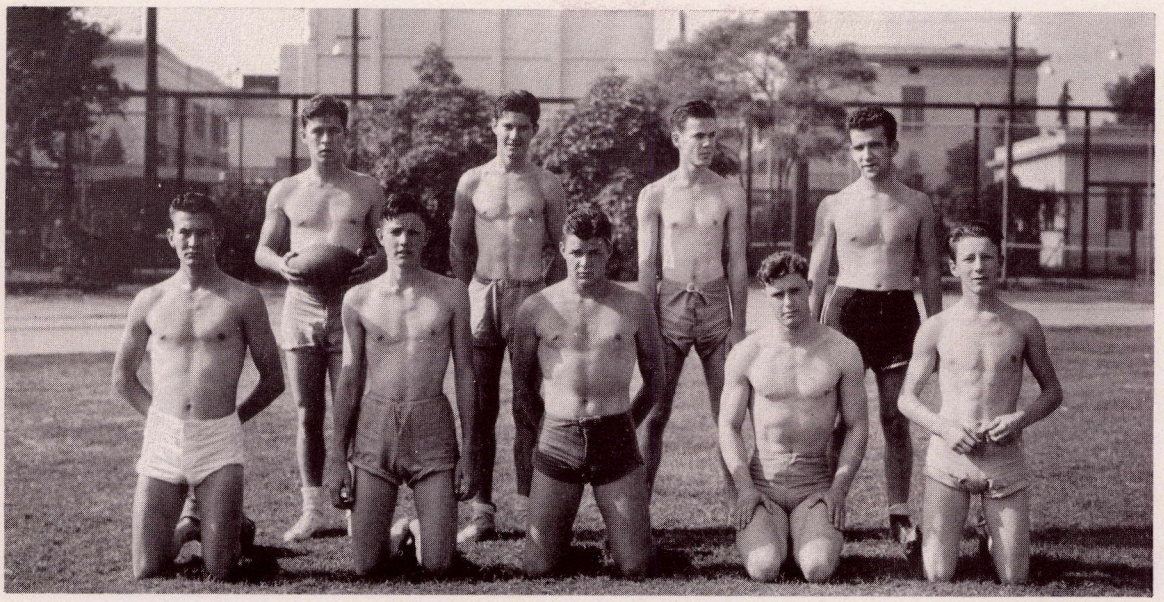

Top row—Left to right: Vic Starr, Buck Jones, John Lingenfelter, Bill Barrett; *Front row:* Douglas Dean, Winston Shackleford, Shuman Trowbridge, Ross Hall, Don Neary.

Taking a hint from the collegians, the XXVI club made use of the point-after-touchdown in the play-off tilt for the touch football championship of the junior college to defeat a valiant Forestry club eleven, 7 to 6. XXVI, restrictive club representative, won its way into the finals only after the hottest of races which was featured by the upset of favorite after favorite. Baccaulaureate, Sequoia, and Areopagites were all at some time in a challenging position, but the steady performance of XXVI proved the deciding factor, although they dropped a decision to the Baccys and were tied by the Areops. The Forestry club's chief fear was the Y. M. C. A., whose upset by the Glee club gave the woodmen their title.

MINOR SPORTS

JUNE NINETEEN HUNDRED THIRTY-FOUR

R U G B Y



HOLLYWOOD A. C. AND PASADENA GRIDMEN "GO ENGLISH"

Pasadena Junior College for the second straight year took an active part in the re-popularization of rugby football in Southern California. The Bulldogs, under the departmental supervision of the R. O. T. C., placed a very creditable fifteen in the field. Playing a tough six-game schedule with teams which were theoretically out of their class, the locals, although unable to break into the win column, did tie in two contests. Coach Roy Tisdall's machine lost decisions to the Hollywood Colts, Cal Tech, the Santa Barbara A. C., and U. C. L. A., while it came from behind to tie the Beverly Hills All-Stars 8 to 8, and in a return game played a scoreless deadlock with Tech's team, which rated high in coast Rugby circles.

U. D. CROSS COUNTRY

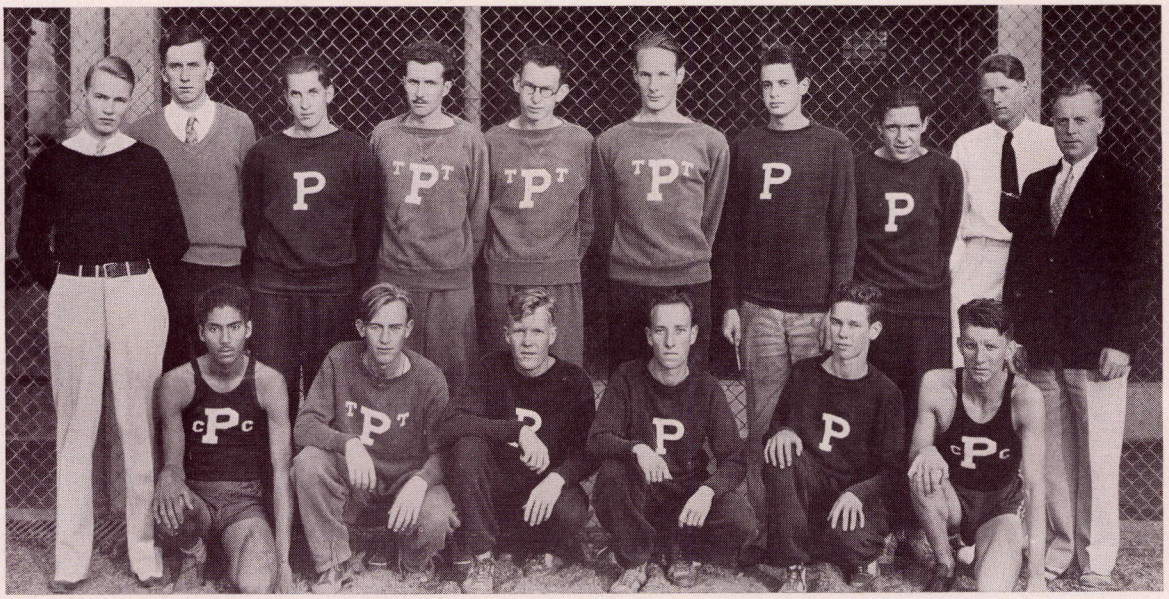

Left to right—Top row: Manager Dick Dewey, Manager Walt Padgham, Homer Pownall, Max Guiley, Dick Marsh, Don Jones, Bud Desenberg, Robert Kaplan, Manager James Tucker, Coach Jack Niday; *Front row:* Claude Joiner, Louis Allen, Al Hallquist, Harry Grace, Lyman Drown, John Disbrow.

Climaxed by a surprise second place in the all-conference meet at U. C. L. A., Coach Jack Niday's upper division cross country team completed a most successful season. With a new course at the top of Allen avenue offering increased training advantages, the Bulldog forces chalked up victories over Santa Monica, Long Beach, and Glendale Jaysees, and Pomona College, losing only to Los Angeles J. C. and the Bruins. Team balance told in the league chase as the locals finished on the heels of the Compton Tartars, defeating, among others, their former conquerors, L. A. J. C., and the Riverside aggregation. Pownall and Disbrow led the local harriers, placing third and seventh in the Southern California meet.

L. D. CROSS COUNTRY

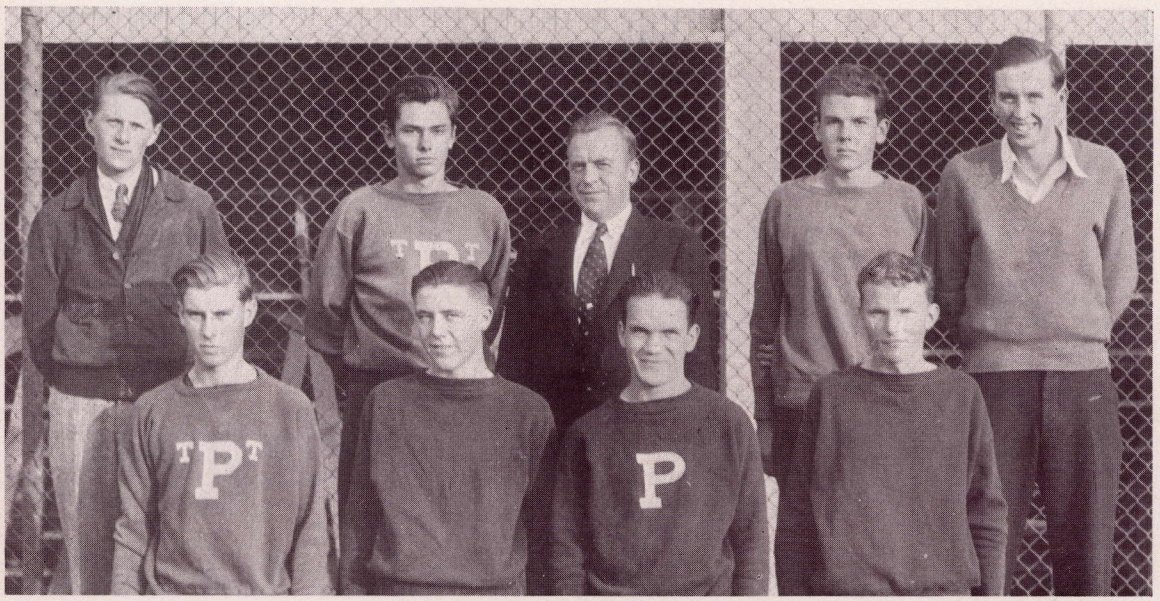

Left to right—Top row: Manager James Tucker, Bob Gerhart, Coach Jack Niday, Thornton Hilborn, Manager Walt Padgham; *Front row:* Glenard Burris, Kenneth Edwin, John Shirk, Arthur Logg.

A green lower division cross country team, with only one veteran listed among its numbers, suffered a disastrous slump during the 1934 season as Coach Jack Niday's hill-and-dalers lost dual meets to Muir Tech and Montebello, and finished fourth, losing the Coast League meet to give them a percentage rating of exactly .000. A disappointingly small turnout of candidates can in a large measure be held responsible for the team's poor showing, as it was not until the league meet at Long Beach late in December that their full strength was available. Bob Gerhart, John Shirk, and John Moore were the locals' most consistent performers, finishing in that order in the conference which was won by San Diego.

U. D. TENNIS

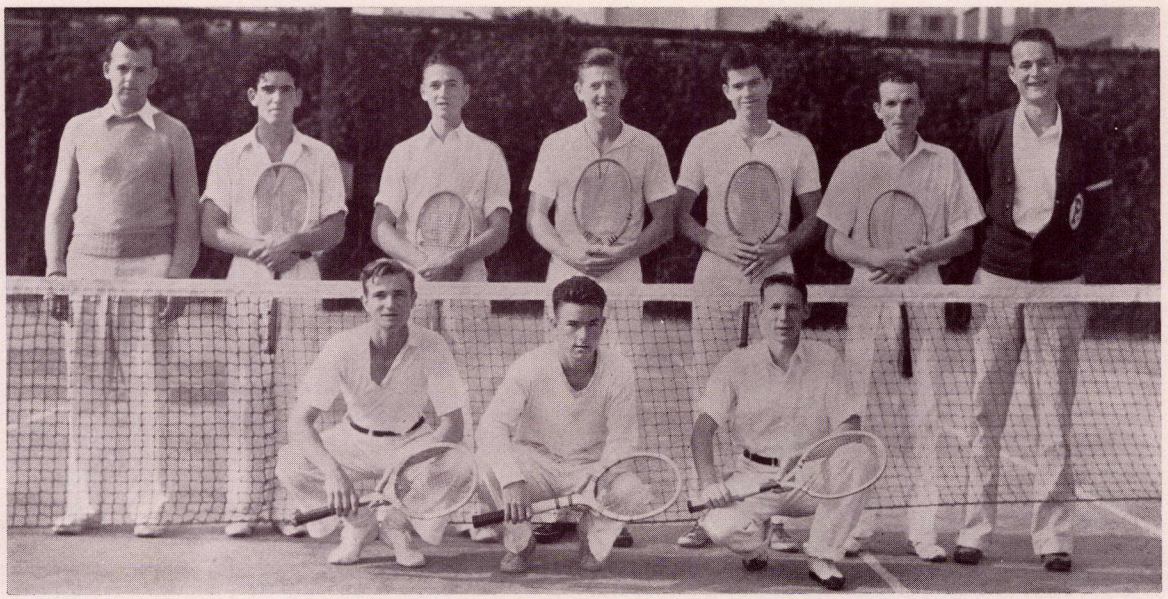

Left to right—Top row: Coach Hardey, Bill Hull, Norman Buck, Aaron Ehmke, Henry McDonald, Dave Gillam, Manager Fletcher Haight; *Front row:* Edward Barker, Robert Hill, Charles Hunt.

Compiling the phenomenal record of not dropping a single point, other than by default, in their six conference meets to win the Western Division title, Coach Francis Hardy's remarkable upper division team re-established the "golden era" of Pasadena tennis. The apex of the Bulldog's season came in their 23 to 0 defeat of the L. A. J. C. netters on their own courts, while outside of the conference competition the locals won decisively over almost every other collegiate squad in the South. Norman Buck, first singles, Dave Gillam, second singles, and the doubles combination of Buford and McCay formed the backbone of this great squad, with Ware, Bunt, Barker, Ehmke, and Hull a step behind.

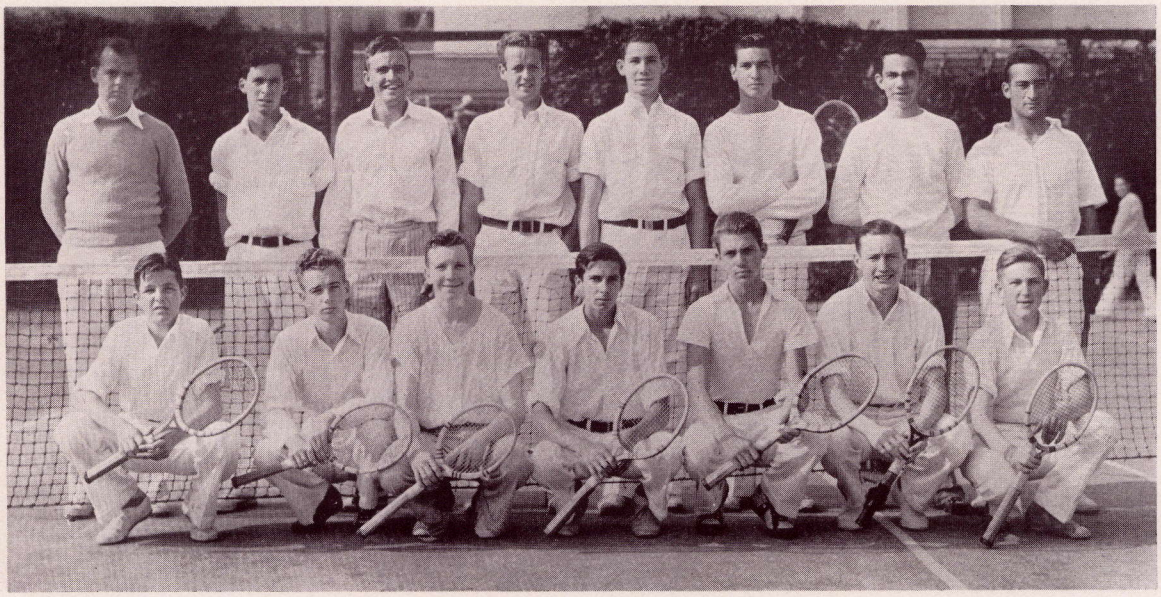

Left to right—Top row: Coach Hardey, Lloyd Breyer, Ronald Matthews, Locy Dutton, Charles Harris, John Clark, Manager Freeman Ingledew, Gordon Pearson; *Front row:* James Woodard, Dick Jones, Carl Deisenroth, William Kirjassoff, Stanley Dickson, Kenneth Dauble, Kenneth Wells.

Proving the old maxim that all the pearls will never be found in the same mine, Coach Francis Hardey's lower division tennis team, in direct contrast to the great upper racquet squad, floundered badly during the 1934 season and, as the Campus went to press, they had yet to taste their first blood in conference competition. In practice tournaments the Bulldogs defeated El Monte, tied Monrovia, and lost to Fairfax and Citrus Union. The usual line-up found Deisenroth and Kirjassof, Dauble and Wells, and Duton and Breyer taking care of the doubles matches, with Clark, Hanson, Fox, and Woodward holding down the singles posts. Only three lettermen returned from last year's squad.

SWIMMING

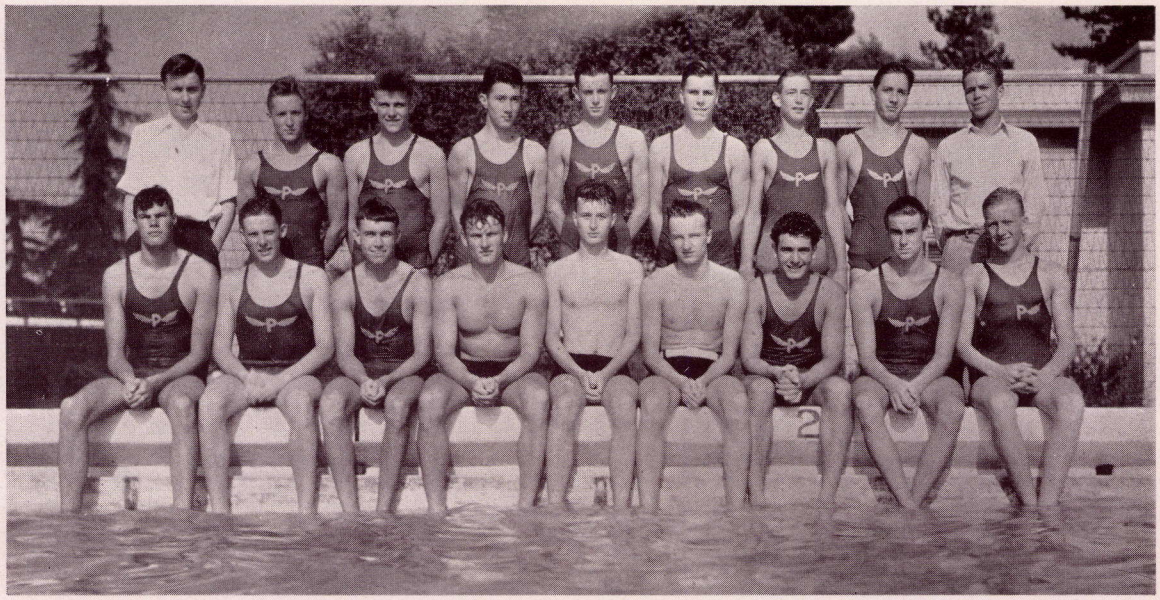

Left to right—Top row: Manager Basil Hendricks, Billy Littlejohn, Junior Shaw, Bob Neale, Everett Cavell, Bill Hatch, Hank McCune, John Barber; *Front row:* Crossan Hays, Jack Vibert, Pat Paddock, Lane Dorr, Kenneth Niel, Bob Chitrin, John de Kramer, John Brots.

A new world's inter-scholastic record of 1:09.3 for the six-man 150-yard relay and a new state mark in the four-man 200-yard free style event offer evidence of the prowess of "Sharkey" Graham's lower division swimming team. As the Campus went to press, the finest group of natators ever to represent Pasadena had defeated Venice, Muir Tech, Los Angeles, and Fullerton in dual meets, as well as tying for first in the Stanford University relay carnival with Los Angeles. The personnel of the team, Hays, Dreyer, deKramer, Vibert, Shaw, Paddock, Barber, Littlejohn, Cavell, McCune, and Hatch represented the bulk of the squad's strength. The first six mentioned constituted the record smashing sextet.

WATER POLO



Left to right—Top row: Manager Bill Luediger, Lee Nelson, Bob Chitrin, Bob Blush, Jack deKremer, Bill Hatch, Coach Sharkey Graham; *Front row:* Bennett Chuich, Henry McCune, Junior Shaw, Jack Vibert, Pat Paddock, Bill Littlejohn.

Water polo, for eight years an outcast from the P. J. C. athletic program, found its way back into minor sports this year as an inexperienced lower division team completed a tough nine-game schedule with meagre success. Competing in the S. P. A. A. U. interscholastic water polo league, which numbers among its members Fullerton, San Pedro, Long Beach, Woodrow Wilson, Los Angeles, and Inglewood, the Bulldogs found themselves out of their class, failing to win a single encounter, although offering San Pedro and Inglewood stiff competition. The consolation of the season was a decisive 10 to 4 victory over Muir Tech for the Pasadena city championship. "Sharkey" Graham tutored the team.

GOLF



Left to right: Marshall Benedict, Elmer Enstrom, Harold Rice, Jack DeLonge, John Kirsh, Coach Frank Baker.

A well-balanced upper division golf team, under Coach Frank R. Baker, won a surprising 5 to 0 victory over the Ventura divoteers and dropped close decisions to the Santa Monica and Los Angeles squads. The loss of two of its star pill-chasers through ineligibility was a material injury to the locals' team strength. The feat of Harold Rice, first man, of gaining the finals of the freshman flight of the inter-collegiate golf tournament at Fox Hills before being eliminated by the stellar Bill Van of U. S. C. was noteworthy. Forrest Smith, another Bulldog, was eliminated in the semi-final round by Rice. Other members of Coach Frank Baker's divot-diggers included Kirsch, DeLonge, Barker, Enstrom, and Benedict.

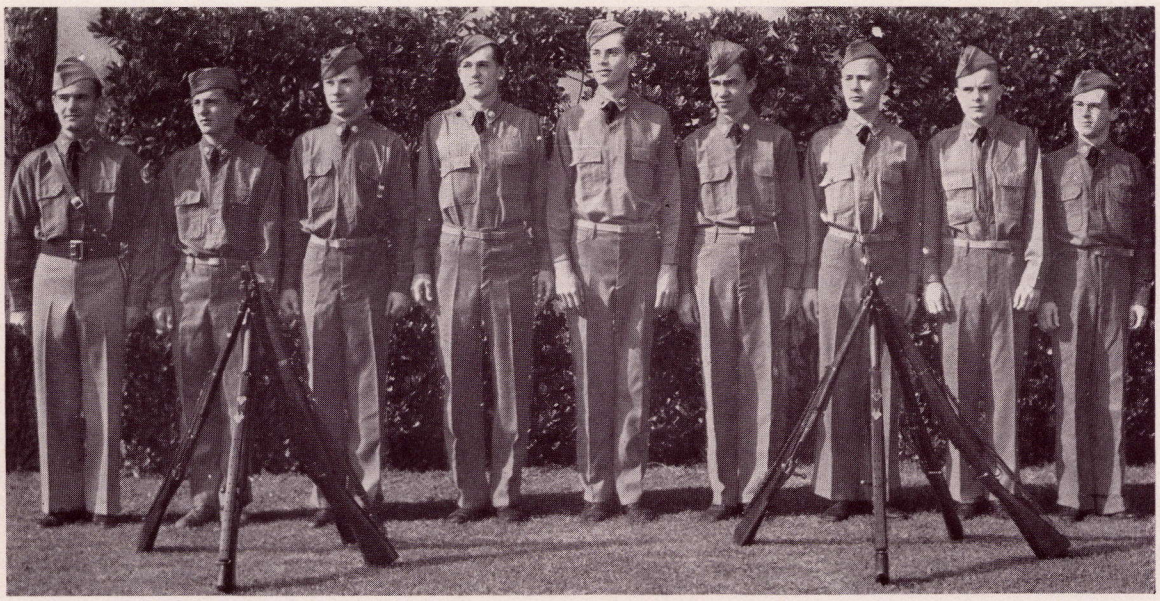

Left to right: Bill Burkhardt, Ed Word, Howard Davis, Bob Stokes, John Winkler, Freeman Ingledew, Albert Redding, Ludington Naylor, Phil Mishler.

Developing an entirely new team to take the place of the great R. O. T. C. rifle squads which have represented Pasadena for the past two years was the problem that faced Sergeant Morgan during the 1934 season. Considering the situation, the resultant record of the marksmen maintained the high plane of former years, in spite of the fact that they failed to retain the Hearst National R. O. T. C. championship held for the past two years in the United States in any division. Competing in the Western sector, the Bulldogs finished approximately half-way down the list of 55 secondary schools participating in the tournament. Ed Word, the lone returning veteran, captained the Pasadena riflemen.

PASADENA CAMPUS

WOMEN'S SPORTS

JUNE NINETEEN HUNDRED THIRTY-FOUR

SONG LEADERS



DOT CORDRAY HELEN McGOWEN KAY WEST BABE HIGBEE KAY BUTLER

The coveted high point cup for seniors was won this year by Dorothy Tollefsen, champion all-around athlete. Dot accumulated twelve varsities during her four years at J. C. and served six semesters on the W. A. A. executive board. Her closest rival was Frances McNerney, this year's W. A. A. president. "Fran" trailed Dot's total of 3183 by 175 points.

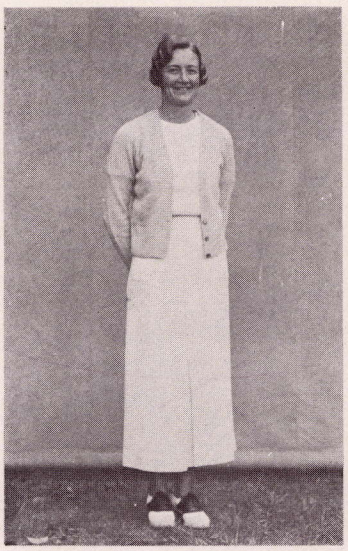

MISS JENSEN



DOROTHY TOLLEFSEN

ARCHERY

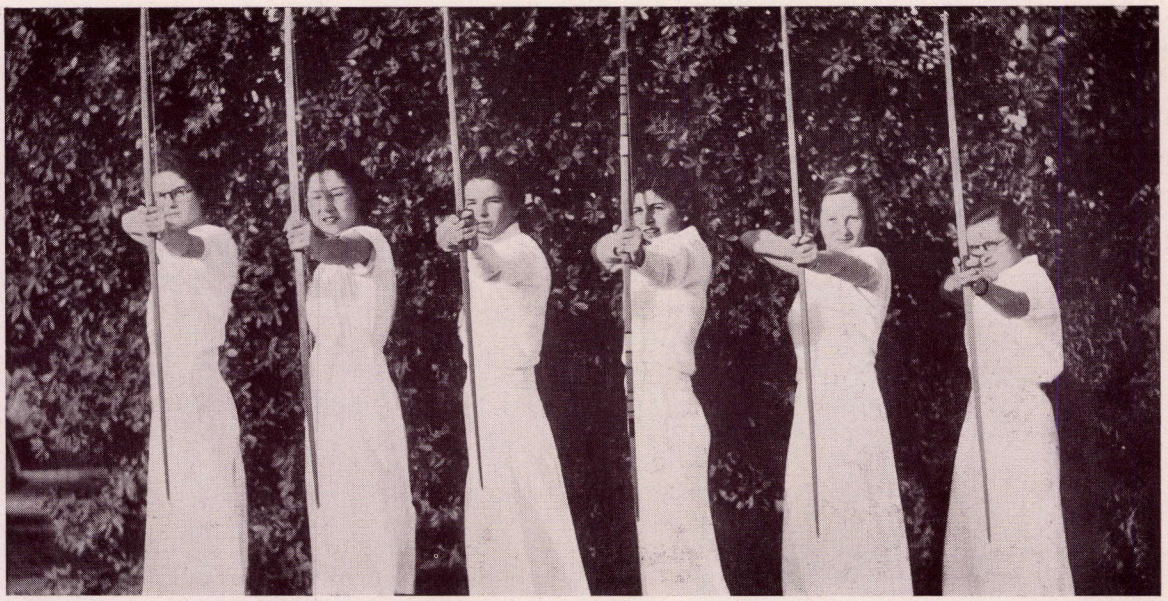

Left to right: Susanna Reibold, Sophie Tajima, Josephine Paulson, Helen Kallshian, Mable Compbell, Dora Weaver.

Thirty-six archers flocked to the call of Robin Hood, as played by Miss Turner and Jo Paulson. Juniors proved themselves the truest marksmen, seniors for once bringing up the rear with their one-man team, Dot Marsh. Junior champs are Norton, Brandt, Campbell, and Reibold. Frosh cupids who placed second were Mikuriya, Berg, Samuels, and Weaver, while Tajima and Paulson were the Soph Dianas. Varsity stars went to Norton, Marsh, and Paulson, and honorable mention to Campbell and Reibold. For the highest individual score Norton was awarded a gold arrow, Paulson received a red arrow for second highest score, and Marsh, lone senior representative, a blue arrow for third highest.

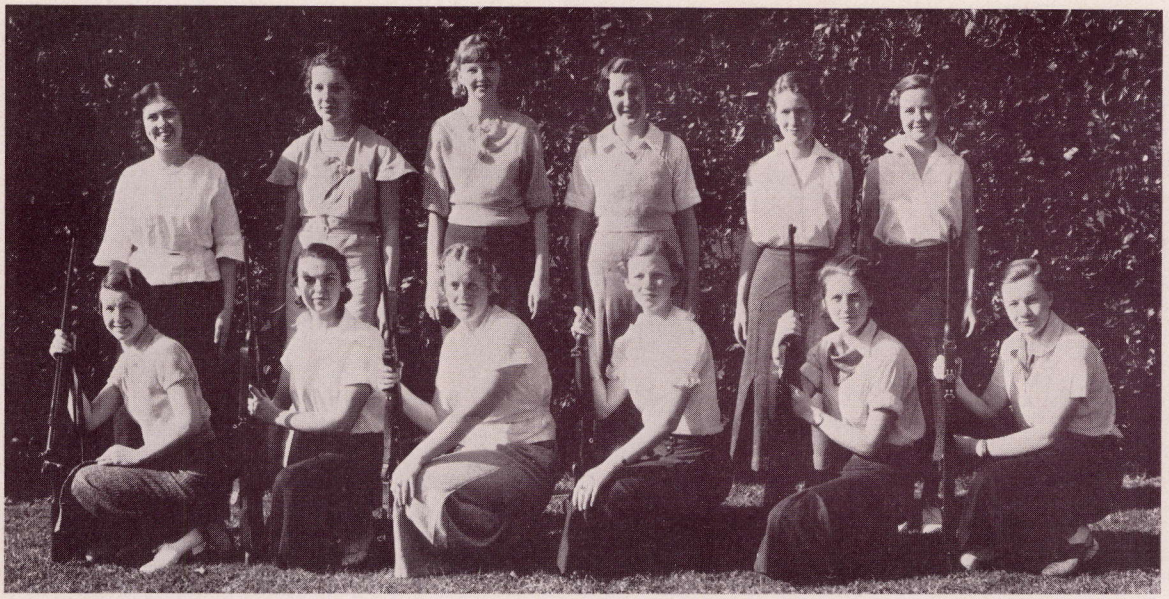

Left to right—Top row: Lucille Boots, Katherine Dilworth, Claire Fish, Marguerite Haskins, Dorothy Over, Marion Starr; *Second row:* Ardis Luttrell, Betty Kaminski, Eleanor Henry, Margaret Davis, Dorothy Shoebridge, Wesley Catlin.

Enthusiastic women sharpshooters invaded the gallery in the basement of the men's gym every Wednesday afternoon while the R. O. T. C. marksmen took a temporary farewell to arms. Appropriating weapons and ammunition, the women assumed prone, sitting, and standing positions and opened fire. Several R. O. riflemen remained to guide the shots of the co-ed rookies. Matches, the returns of which have not yet been disclosed, were held with Phoenix and Pomona. Beth Lamb, head of the musketeers, feels her teammates did well in the competition as all scores were over 90. W. A. A. points went to Lamb, Dilworth, Boots, Davis, Fish, Haskins, Luttrell, Over, Starr, Catlin, Garber, and Shoebridge.

HOCKEY



SENIOR FOILS FLASHY JUNIOR THRUST

A turnout of 110 proved the everlasting appeal of hockey. Seniors carried off inter-class honors with the bothersome Juniors on their heels. At the hockey finale, the championship team defeated the faculty and alumni 2-1 in a none too gentle play. Varsity repeated last year's win over the Scripps College team, the 3-1 victory being scored on the Scripps home field this time. Miss Young headed the successful season, assisted by Kay Bowers. Varsity members were: J. Pupis, Luce, Norton, Vail, Larkin, Tollefson, Henderson, McNerney, and Bowers. Marsh, Simsarian, Geyer, Bowers, Drayer, Miller, Larkin, McNerney, Tollefson, Henderson, and Ready made up the championship Senior team.

HANDBALL

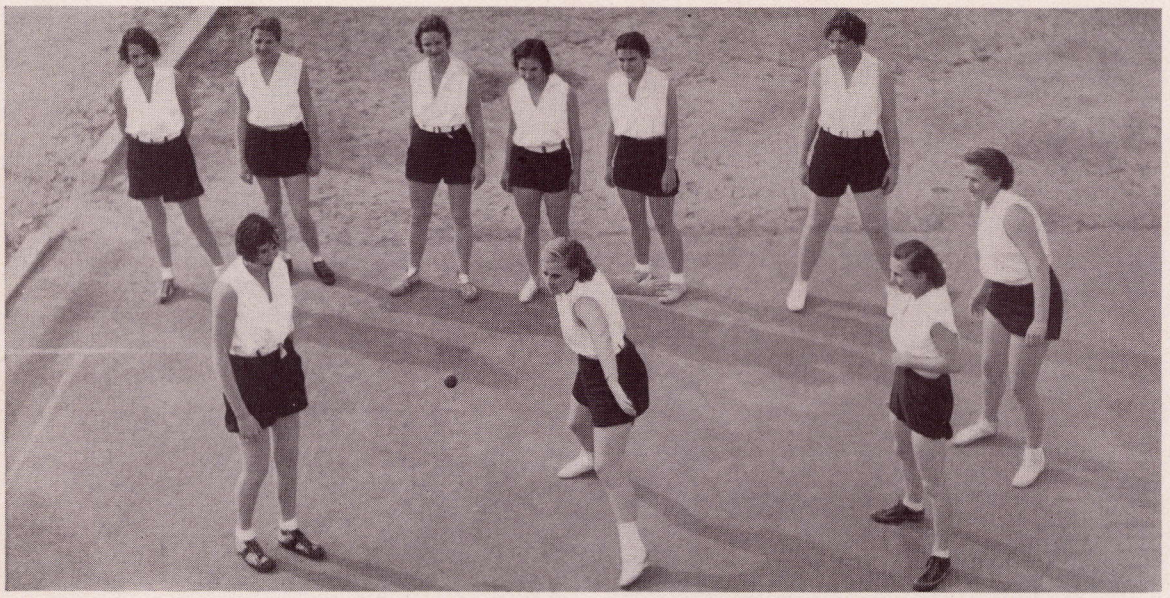

ON YOUR TOES—HOIST PANTS FOR ACTION

Handball, the sport of few, but ardent fans, had an average turnout of 35. Sophs copped their only interclass championship of the year when they scored a 10-9 win in a bitter battle with the lordly Seniors. Juniors come next, while the inexperienced Freshmen bouncers lost every match. Miss Henrichs, as usual drilled the pellet punchers and Dorothy Tollefson was manager. Varsity stars went to Crawford, Hendrickson, Larkin, Norton, Tollefson, and honorable mention to Haskins. The Sophomore Championship team consisted of Hendrickson, Haskins, Willmarth, Cornett, Harrison, Wheeler, Forsythe, Dorr. Senior runners-up were Tollefson, Larkin, Weight, Marsh, Wickert, Artz, and Drayer.

BASKETBALL

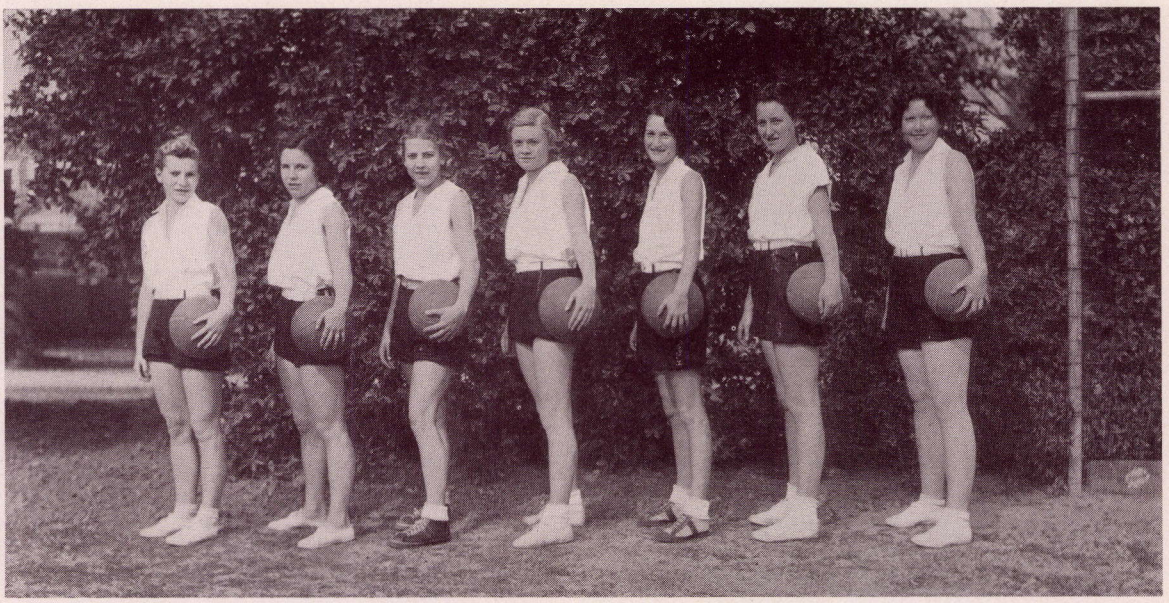

Left to right: Mary Cornett, Nettie Ready, Martha Larkin, Elizabeth Willmarth, Mary Henderson, Helen Brice, Kathleen Weight.

Nearly 150 hoopsters, as usual topped in number by ambitious Freshmen, responded to the casaba call. Seniors monopolized inter-class honors, tallying with first, second, and third teams, and completed their triumph by downing the faculty 45 to 43. Senior first team which nosed out the Juniors 18-16 included: Smith, Marsh, Henderson, Huff, Currie, and Bowers. Junior basketeers were: Bumstead, Crawford, Heath, Kellogg, Norton, and Ruff. Varsity stars were earned by Ruff, Ready, Cornett, Heath, Kellogg, and Bowers, with honorable mention for Willmarth, Ferguson, and Pupis. Miss Jensen and her capable student assistant, Nancy Kellogg were the coaches for the Crimson hoop-hitters.

T E N N I S



Left to right—Top row: Lorraine Parrish, Emily Ritchey, Connie Dreyer, Mary Hendrickson, Genevieve Henderson, Kathaleen Weight, Lois English, Betty Boykin, Lucille Evans, Muriel Van Patten; *Front row:* Edna Leveille, Eleanor Northrup, Mary Marsh, Thelma Westling, Helena deWaard, Dorothy Marsh, Eugenia Sanders, Josephine Paulson, Dorothy Foster.

The most powerful net squad in several years smashed its way successfully through a difficult schedule. Seniors led the field headed by Kathleen Weight, red-head sensation. Juniors were a close second, bowing to their elders in first singles and doubles only. Seniors are Weight, Woodward, Masterson, Schneider, Marsh, Drayer, Norton, and Allen. Junior netters are: Bunning, Leveille, deWaard, Sanders, Parrish, Kellogg, Northrup, and Ruff. Hendrickson, Paulson, Willmarth, Cornett, Westling, Forsythe, Ravey, and Wansner for the Sophs, and Wilcox, Boykin, Foster, Howell, Renner, deWaard, Roobian and Gertmenian comprised the Frosh team. Miss Jensen and Mary Cornett coached.

SPEEDBALL



SOME GOOD REASONS WHY THE GAME IS CALLED SPEEDBALL

The college speedballers, coached by Miss Margadant and Dorothy Tollefsen, kicked their way through a rainy season broken by mid-year exams. Senior, junior, and sophomore booters came to a clinch, creating a three-way tie for inter-class championship. Speedball is gradually taking its place in the sport season of most colleges. An exhibition match was played March 10, when P. J. C. was hostess to neighboring colleges. The annual treasure hunt ended with a picnic at Oak Grove Park, after which varsity was announced, consisting of Hendrickson, Cornett, Northrup, Kellogg, Vail, McNerney, Norton, and Larkin, with honorable mention for Paulson, Willmarth, Henderson, and Tollefsen.

B A S E B A L L



Left to right—Top row: Stella Norton, Mary Marsh, Marion Kinsman, Elizabeth Willmarth, Eleanor Gehrig, Marjorie Bettannier, Margaret Wheeler, Eugenia Sanders; *Front row:* Constance Drayer, Anna Simsarian, Rosa deWaard, Helene deWaard, Margaret Graham, Emma Jean Krohn, Oquilla Newfield, Mary Alyce Whieldon.

What's good for the bat is bad for the batter—found out Dorothy Marsh and Roberta Vail when hard-hurled balls smashed their fingers at the beginning of the season. The broken bones did not suffice to pour water over the enthusiasm of the sluggers, however, who were batting their way to places on class teams with fanatical fervor when this section of the Campus was sent to bed. Miss Henrichs coached the teams of the divers class slammers which were managed by Ready, senior; Bumstead, junior; Willmarth, soph.; and Helene deWaard, frosh. Stella Norton, pint-sized queen of swat, who strikingly resembles another athlete named Stella, was general manager of the horsehide hurlers.

SWIMMING



Left to right—Top row: Lee Meredith, Stella Norton, Dorothy Sibley, Ruth Ravey, Winifred Van Gilluwe, Alta Croxson, Charlotte Corey, Phyllis Sheldon, Patty Elston. *Front row:* Margaret Bell, Marie Wansner, Corinne Masterson, Ruth Crawford, Roberta Vail, Nancy Kellogg, Connie Drayer, Charlotte Bakkela, Carolyn Beardslee.

A sunny season gave J. C. mermaids opportunity for constant practice and beautiful tans. Provisional squads, when this section of the Campus claimed its own, were: Senior; Corey, Raftery, Marsh, Drayer, Johnson, Martin, Larkin, Bowers, Materson, McNerney, Norton, and Meffley. Juniors: Beardslee, Crawford, Henley, Kallshian, Marsh, J. Pupis, Willard, Vail, and Sibley. Sophs.; Bakkela, Bell, Croxon, Darsie, Dorr, Elston, Lundstedt, Ravey, and Ryan. And Frosh fishes were as follows: Hare, Kimball, Liephart, Krohne, I. Leveille, Pelt, Van Patten, Vaughn, Whieldon, Haman, Lundstedt, Hagger, Madison, McGough, Heineman, and Palmer. Miss Turner and Patty Elston Coached the splashers.



Left to right: Miss Turner, Mary Lewis, Lois Hill, Kathrine Forsythe, Ruth Branner, Betty Tilton, Ermine Burfitt, Jean Messler, Flora Allen, Marcia Balisok, Bessie Seward, Isabel MacKenzie.

Miss Turner and her twenty-three equestriennes took to the saddle every Monday afternoon. They changed horses in mid-season, deserting the Santa Anita stables for the Altadena academy, where they jumped their mounts for the first time. Horsewomen enrolled in the regular class, which gave physical education credits, were: Adams, Balisok, Bryant, Forsythe, Frye, Hill, Keene, Lewis, MacKenzie, Messler, Munn, Neary, Reibold, Seward, Stockham, and Tilton. Those who rode as an after-school sport were Allen, Brammer, Burfitt, Hartung, Meredith, Young, and Perkey. Allen, Darsie, and Hartung received W.A.A. points first semester, while only Allen persisted to win points second semester.

PASADENA CAMPUS

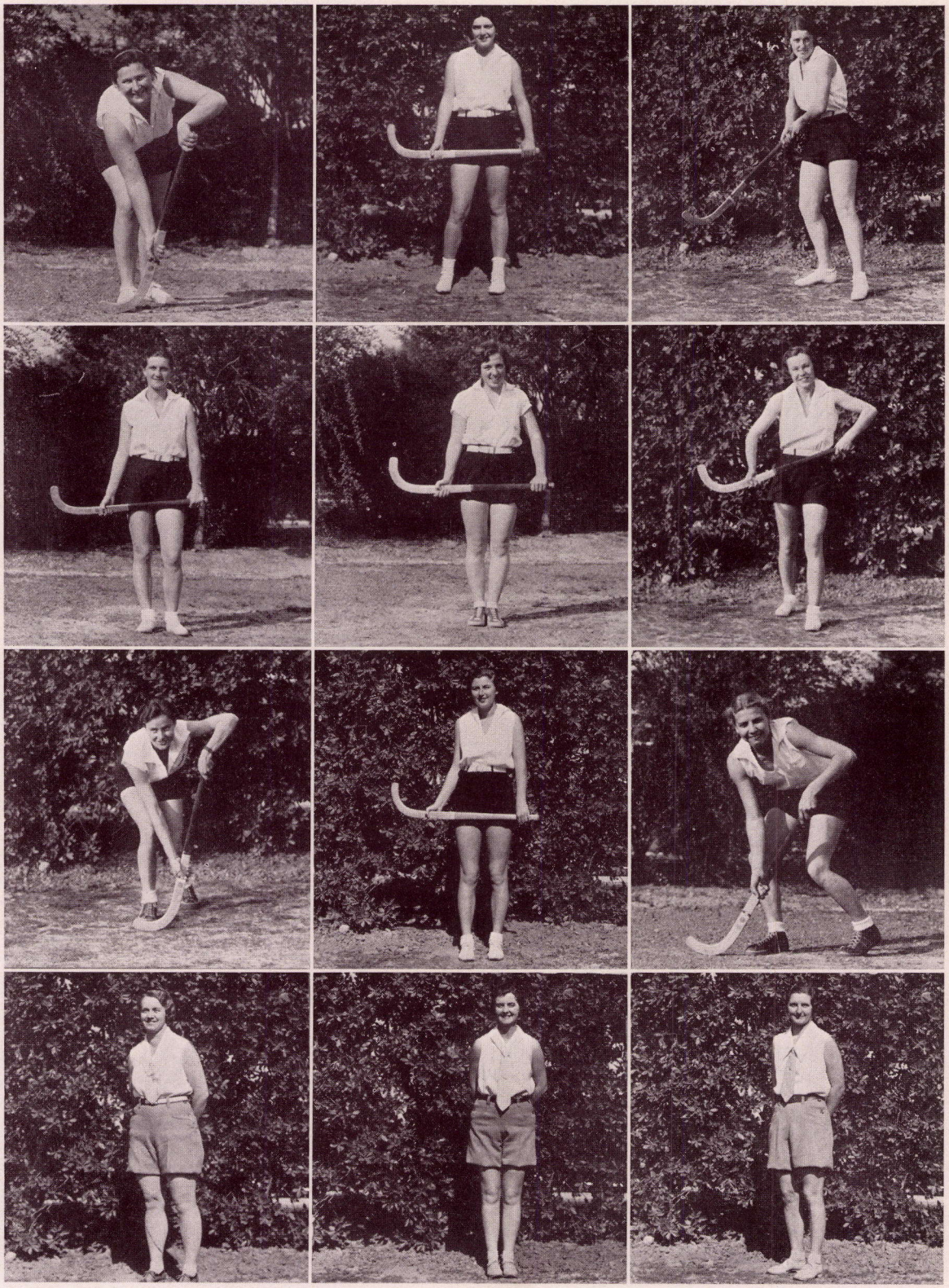

Frances McNerney . Hockey, Speedball	Dorothy Tollefsen . Hockey, Handball	Genevieve Henderson . . . Hockey
Joanna Pupis . . . . . Hockey	Stella Norton Speedball, Archery, Hockey	Leora Luce . . . . . Hockey
Kay Bowers . . . . . Hockey	Roberta Vail . . . Hockey, Handball	Martha Larkin . . Hockey, Speedball
Miss Henrichs . . . . . Coach	Miss Young . . . . . Coach	Miss Turner . . . . . Coach

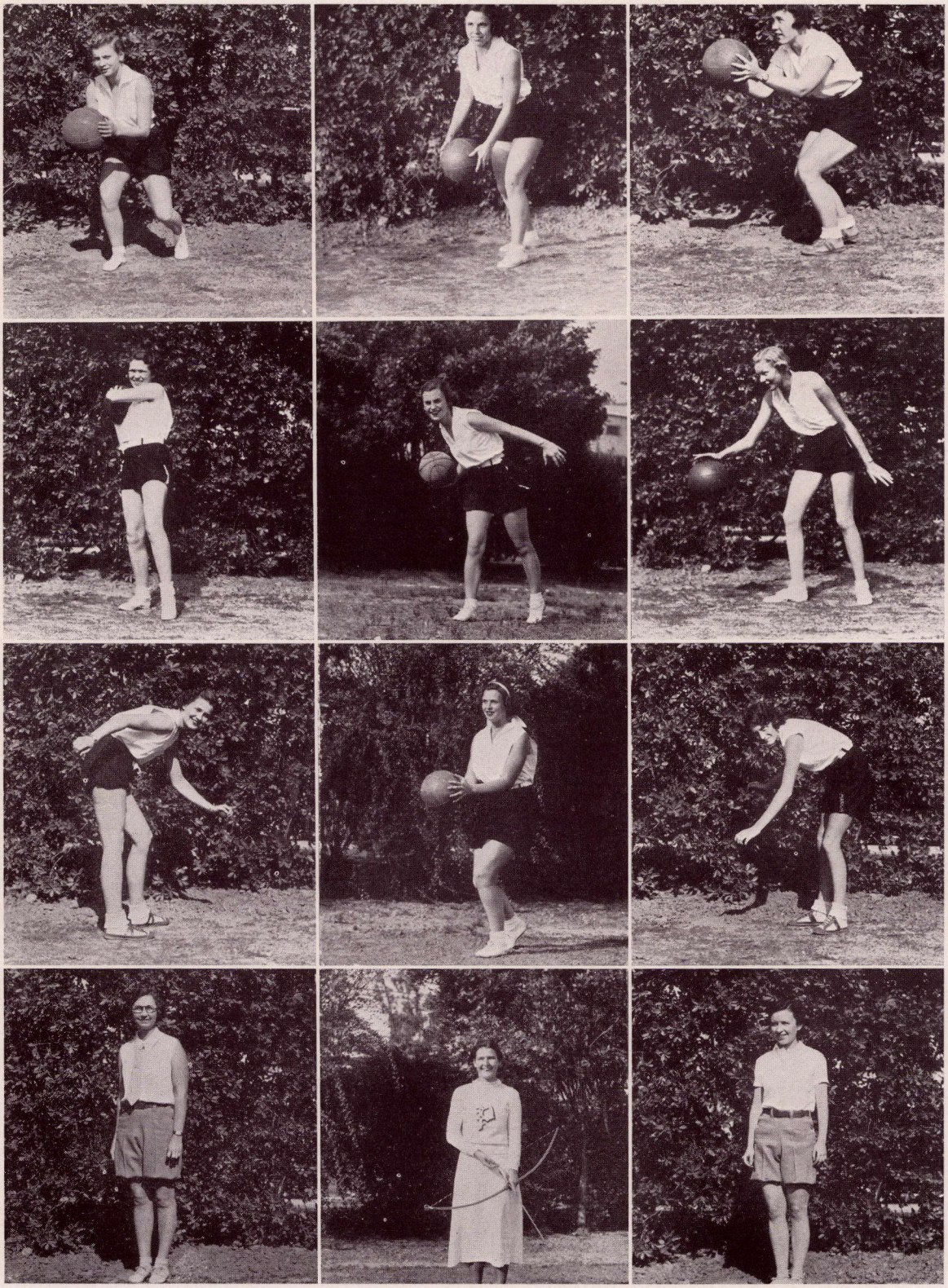

Mary Cornett . . Basketball, Speedball	Nettie Ready . . . . Basketball	Dorothy Marsh Archery, Basketball, Hockey
Kay Bumstead . . . . Basketball	Eleanor Northrup . . . Speedball	Charlotte Neath . . . Basketball
Ruth Crawford . . . . Handball	Nancy Kellogg . . Basketball, Speedball	Mary Hendrickson . . . Handball
Miss Margadant . . . . Coach	Josephine Paulson . . . Archery	Miss Graham . . . . . Coach

ORGANIZATIONS



HONORARY CLUBS

JUNE NINETEEN HUNDRED THIRTY-FOUR

"Membership recognizes past activity of superior value to the student body, or, as in the case of the national fraternities, outstanding ability in the particular field which the society represents." Had the school honorary groups determined to follow these well defined purposes set forth by the Committee on Student Organizations, they might have established themselves in a more enviable position than they now occupy. While strict adherence to the original aims has been practiced by those clubs whose memberships are mathematically calculated, a certain laxity has been allowed to creep in to the policies of the majority of the others. Political puddlings have warped the nature of these organizations until membership in them means little more than pictorial recognition in school publications and the privilege of displaying fraternal insignias peculiar to such bodies. Personalities, and consequently popularity, seem to weigh much heavier on the scales of choice than "past activity of superior value to the student body" or "outstanding ability" in the fields represented by the honorary clubs in the college. Several of them have, however, compensated to a definite degree for their perversion of ideals by group industry of great value to the institution. Should the members who merited such reward see fit to assume sufficient initiative, these orders may still realize their fullest endowments.

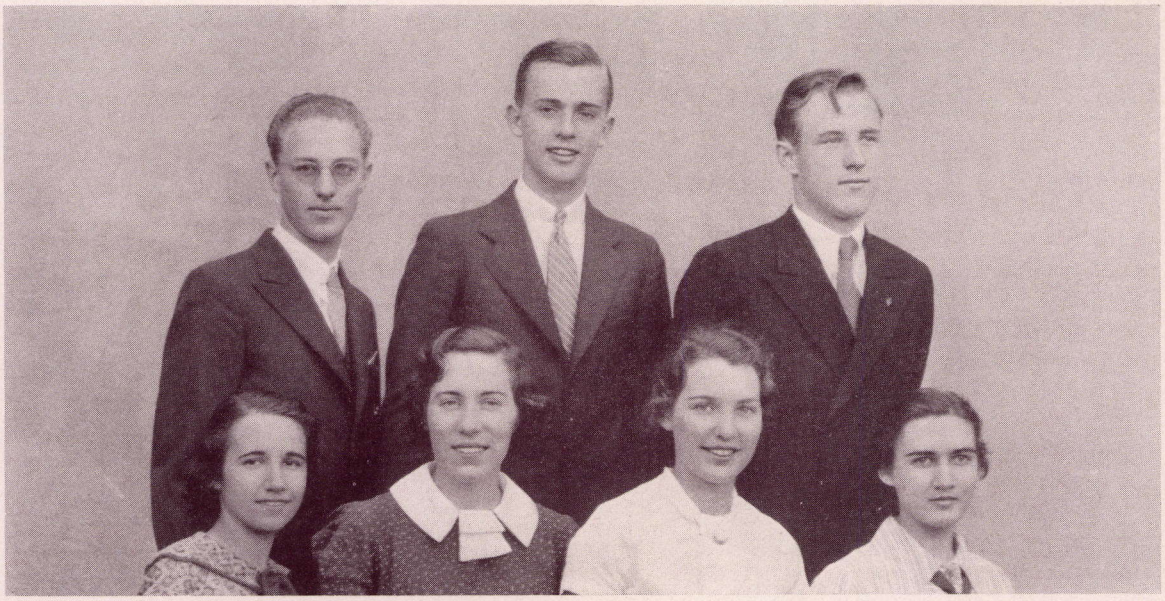

Left to right—Top row: Langford, Moerdyke, Kehler; *Front row:* DeBonis, Jester, Dilworth, Howell.

Left to Right: Maines, Brown, Montgomery, Smith, Deisenroth, Vincenti.

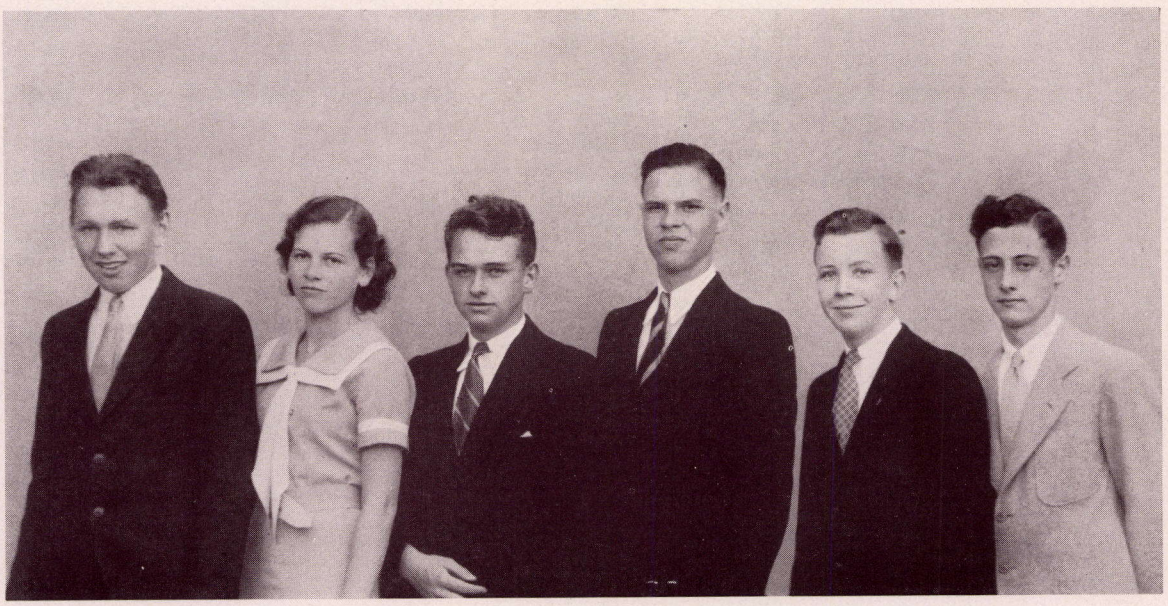

A L P H A

O F F I C E R S

FIRST SEMESTER		SECOND SEMESTER
Marion Howell	President	Perry Moerdyke
Victor Langford	Vice-President	Victor Langford
Madeline DeBonis	Secretary	Katherine Dilworth
Dorothy Jester	Treasurer	Henry Kehler
Miss Wellborn	Adviser	Miss Wellborn

Members: Dorothy Adams, Saxon Adams, Nellie Auld, Be M. Baldwin, James H. Berry, Reginald Bailey, Lillian Dorothy Barron, Gerald M. Bayer, Ida Bear, Chauncey Bell, Louise Mae Bennett, Hazel E. Berg, J. Harold Berg, Lucile F. Boots, Florence Addie Bollin, Mary Francis Boegeman, Ruth Keene Brooks, Edna Celestia Brown, Kay Brown, Ted H. Bullock, Gene Bunning, Elizabeth Burman, James Cabin, Larrayne Calkins, Elizabeth Carter, Cargaret B. Clark, Charlotte Clinton, Carolyn Grace Colby, Rex A. Collings, Howard Cogswell, Ernette Comby, Henry Cooke, Irma Margaret Cser, Madelaine Currie, Thomas Davis, Madeline De Bonis, Richard Sanford Dewey, Katherine Dilworth, Clark Edwards, Evelyn Louise Ehlers, Robert Engle, John Eskijian, Mary Ella Fahremeyer, Ruth Eyer Fassett, Augusta Fink, Dorothy Flint, Alice Flynn, Arthur Paul Freeman, William B. Fretter, Frances Fuller, Gena Gasponi, Truman Gray Geddes, Mary Alice Gianetti, Henry Gilbarg, George Goodhew, Dorris reen, Leslie Green, Naomi Haggard, Miriam Haim, Fletcher Morris Haight, Helen Hale, Don Hall, Richard Hanna, Paul Hattersly, Maria Heinrich, Mary Leslie Hemler, Howard Hillis, Malcolm Hinckley, Helen Marie Hoadley, Frederick Hoblit, Helen M. Holtham, Munson Hovey, Marian Howell, Betty Hughes, Earl Hutchins, Mary Louise Huthsing, Paul Ishihara, Marjorie Jeckel, Dorothy Jester, Sara Johnson, Paul Jones, Ralph Jones, Jack Jordan, Elaine Kasten, Jack Keenan, Ruth Alice Keene, Henry Kehler, Winifred Kellogg, Betty Lucile Kerr, Barbara Kimball, Doris Kimmil, Wilbur Knupp, Francis Krumbhaar, Louis Lagrave, Marie Law, Victor Langford, William Leicht, Hazel Lindquist, Paul Llewellyn, Anna M. Loomis, Marlin Lovelady, Alfred Ludlow, Ben R. Ludden, Elizabeth Ludwig, George Lynch, Dorothy Marsh, Mary Marsh, Alexis Marmack, Corinee Masterson, Frances Haughan, Maurice McCoy, Jean McEwen, Lois McLean, Flora Jean McKee, Eleanor Mead, Beatrece Micheli, Charles Milliken, Harlow Mills, Perry Moerdyke, William Moir, Richard Moore, Margaret Newlin, Eleanor Northrup, Joseph Palmer, Margaret Parker, Ruth Patterson, David Pearson, Ben Penny, J. Robert Perkins, Mona Peterson, Dorothy Pfeiffer, Joe Phillips, Doris Postlewaite, George Reeve, Susanna Reibold, John Riordan, Margaret Rockwell, Ruth Rockwood, Moe Roson, Carolyn Rough, Mary Elizabeth Rudge, Martha Runquist, John Scales, Maurice Schlatter, Edith Schneider, James Schlinger, Anna Shiells, Philip Shepherd, Arthur Shoemaker, Mary Skelton, Patricia Skinner, Lavoda Slusser, Flora Smith, Douglas Smith, Luke Smith, Florence Southworth, Dorothy Sprague, Ellsworth Stelle, Pauline Stevens, Louise Stone, Martha-Lee Stone, Jessie Strayhorn, Christine Strickland, Helen Summers, Keester Sweeney, Howard Thames, Willard Thomas, Eunice Throne, John Trever ,Robert Trumball, Phyllis Upton, James Ware, Robert Wark, Ruth White, James Williams, Mildred Williams, James Willmarth, Ivan Wilson, Baird Woodcock.

The alpha chapter of scholastic fraternities of the California Junior Colleges.

C · S · F

O F F I C E R S

FIRST SEMESTER		SECOND SEMESTER
Patricia Elston	President	Walter Vincenti
Walter Vincenti	Vice-President	Paul Smith
Helen Brown	Secretary	Carl Deisenroth
Edison Montgomery	Treasurer	Noble Maines
Noble Maines	Publicity	Helen Brown
Miss Wellborn	Adviser	Miss Wellborn

Members: Bertha Alderson, Yoneko Aiswa, Ruth Allen, Arlene Allen, Frank VanD. Andrews, Harriet Band, Stephen Barber, Robert Basore, Sarah Bates, Betty Beale, Elinore Beckett, Dulce Bucroft, Taine Bell, Virginia S. Bell, John Benton, Margaret Bethke, Marjorie Bettannier, Marjoie Betts, John Billheimer, Rush Blodget, Mary Francis Begeman, Carolyn Boschke, Vera P. Boye, Virginia Boyle, Betty Lee Boykin, Betty Brennan, John Braht, Arthur Brewer, Norman Brown, Vaughan Burdick, Richard Burliegh, Celeste Callahan, Anne Bell Casebeer, Virginia Chamberlain, Dan Cheren, Randolph Coffman, Dorothy Collin, Kenneth Collins, Mary Cornett, Robert Coye, James Crimi, Aubrey Davis, Jr., Margaret Davis, Barbara Davis, Kenneth Daubel, Carl Deisenroth, Vernon Denny, Bob Dickinson, Elizabeth Ech, Patricia Elston, Dorothy Ellison, Willis Evans, Jeanne Everett, Blanche Everhart, Searpie Evkhanian, Eugene Fisher, Delos Flint, Gordon Foster, Priscilla C. Fox, Evelyn Frederick, Shizoko Fugimoto, Mary E. Garvin, Ray Gerhart, Eleanor Gehrig, Gordon Goble, Jack Goodell, La Verne Grund, Vincent Guinn, Jane Haddock, Jeanne Halverson, Marodiene Harris, Jerome Harris, Betty Hatch, Philip Hawgood, Jane Hazenbush, Sarita Henderson, Kathryne Herren, James Herbold, Lois Hill, Peter Hillier, Phoebe Howell, Beulah Hughes, Helen Hultman, Ivan Ishiguri, Jane Jessamine, Anna Jones, Albert Karr, Rufus Kellogg, William Kirjassoff, David Knell, Moreland Kortkamp, Irving Kornstein, George Kronmiller, Yozo Kurokowa, Patricia Lauder, Mary Lewis, Ruth Lein, Franklin Lindsay, C. J. List, Kendall Linne, Carlotta Lipke, Ellen Lombard, Eleanor Long, Marjorie Loos, Dick Lusk, Robert Lyons, Noble Maines, Leanord Marshall, Ed Maroder, Patty McCune, Helen McManus, Ruth Meverden, Mary Miles, Shirley Milker, Mildred Miller, Evelyn illiken, Edison Montgomery Elizabeth Morgridge, Laura Moran, Helen Morley, Jessie Mowatt, June Myers, Donald Nairn, Patricia Nelson, Lloyd Nelson, Melvin Nead, Betty Anne Neher, Yumi Marion Ogura, Samuel Olmstead, Jack Osborn, John Overholtzer, Lillian Palmbert, Robert Palmer, Marjorie Parker, Newell Partch, Josephine Paulson, George Piternick, Doris Potter, Ruth Pouder, Dorothy Quenell, Donna Raymond, Elinor Randall, Lila Renner, Eleanor Roobian, Marybeth Sachse, Elsa Sauer, Walter Scott, Robert Scott, Mabel Schlinger, Glenn Serres, Barbara Seidel, Christel Sharp, Yoshiki Shigitomi, Ada Shiley, Joan Simpson, Florabell Sluth, Paul Smith, Ilo Smith, Dorothy Smith, Ruth Soetens, Ruth Spencer, Tom Stevens, John Stevenson, Norma Stolba, Louise Stone, Helen Stone, Marjorie Sorver, Ulrich Sorraine. John Sumner, Virginia Sydnor, Sophie Tajima, Mary Takeuchi, Margaret Tiessen, Bettie Tilton, Rebecca Tingle, Helen Thomas, Bethany Todd, Kimi Tomoyasu, Setsuko Uchida, Eily Uchujama, Coline Upshaw, Winifred Van Gilluwe, Eleanor Van Gundy, Valeria Van Wye, Walter Vincenti, Francis Wachtel, Helen Wadsworth, Takeko Wakiji, Lillian Wallis, Barbara Ward, Harriet Webb, Robert Wegge, William Weil, Sarah Wiegel, Mary Whieldon, Dora Weaver, Lenore Wilcox, Frank Wood, Marjorie Youngblood.

Another alpha chapter of a state scholastic group; a high school organization.



Left to right—Top row: Seaton, Ricker, Westling, Harshbarger, Allen, Simpson, Leinster, Blush; *Front row:* Green, Melton, Houghton, Fite, Harbeson, O'Mara, Johnson, Tilden, Alexander, Northrup.

Left to right—Top row: Bell, Fretter, Rust; *Front row:* Burkhardt, Hartnett, Warren, Kilius, Galwey.

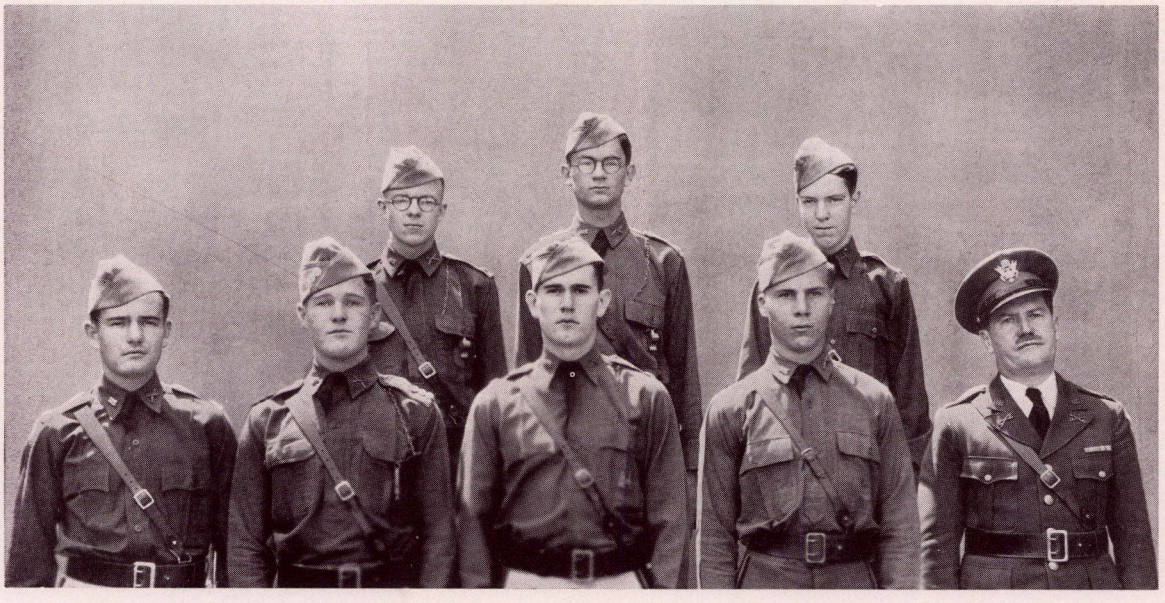

MAST AND DAGGER

OFFICERS

FIRST SEMESTER		SECOND SEMESTER
Margaret Johnson	President	Vincent Fite
Madelaine Currie	Secretary	Harriet Tilden
Leland Houghton	Treasurer	Leland Houghton
Mr. O'Mara	Adviser	Mr. O'Mara

Members: Anona Alexander, Peter Allen, Stan Blush, Madelaine Currie, Vincent Fite, Dorris Green, Sterling Harshbarger, Leland Houghton, Margaret Johnson, Bob Leinster, Mary Linek, Loretta Melton, Eleanor Northrup, Norman Ricker, Steve Seaton, Bob Simpson, Harriett Tilden, Lambert Westling.

Students judged by members to have rendered distinctive service are tapped.

SHIELD AND EAGLE

OFFICERS

FIRST SEMESTER		SECOND SEMESTER
George Warren	President	George Warren
Reginald Hawkins	Secretary	Reginald Hawkins
Reginald Hawkins	Treasurer	Reginald Hawkins
Captain Galwey	Adviser	Captain Galwey

Members: Chauncey Bell, John W. Burkhardt, William Fretter, Walter Hartnett, Reginald Hawkins, Charles Kilius, Victor Rust, George Warren.

Commissioned officers of the R. O. T. C. make up the membership of this club.

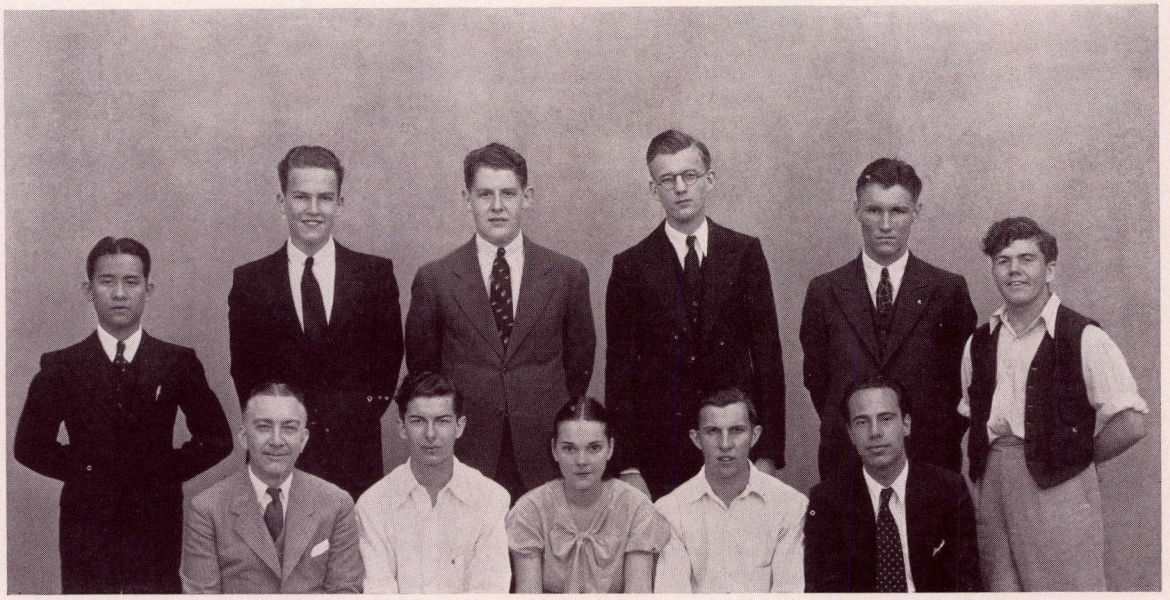

Left to right: Ganzon, Berg, Williams, Phelps, Lovelady, Hanna; *Front row:* Davis, Jones, Hudson, Havens, LaGrave.

Left to right—Top row: McLeod, Sweeney, Payne, Hall, Courtney, Ishihara; *Front row:* Bunnell, Moon, Lawyer, Wedemeyer, Green, Baxter, Mote.

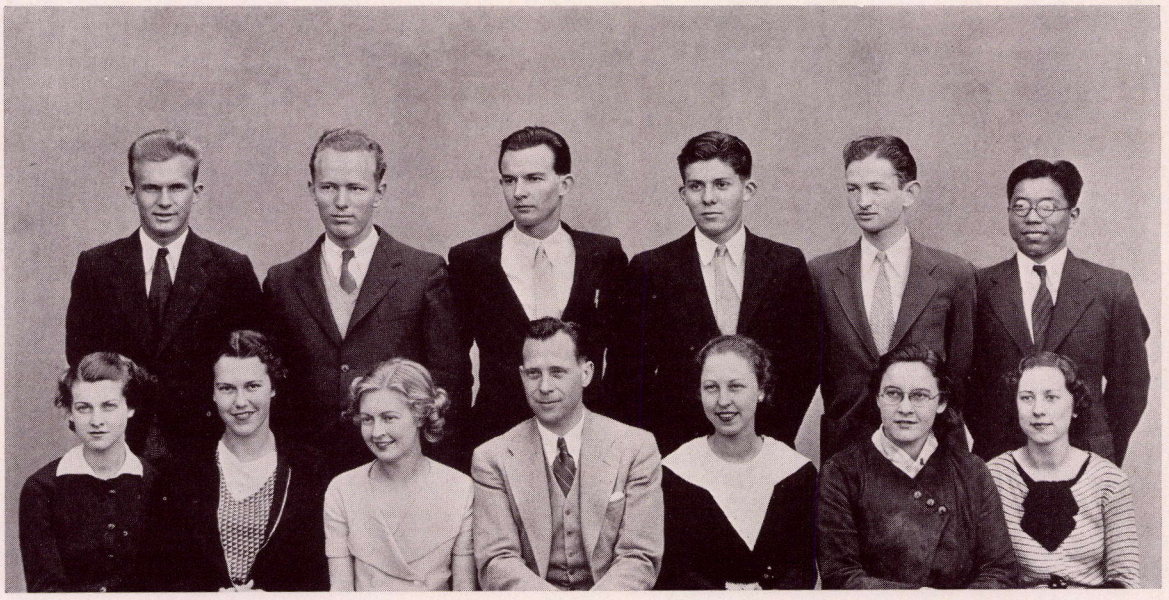

PHI RHO PHI

OFFICERS

FIRST SEMESTER		SECOND SEMESTER
Paul Jones	President	Louis LaGrave
Virginia Hudson	Vice-President	Virginia Hudson
Charles Havens	Secretary	Charles Havens
Charles Havens	Treasurer	Charles Havens
Mr. Hoerger	Adviser	Mr. Hoerger
Mr. Davis	Coach	Mr. Davis

Members: Roberta Atchley, Harold Berg, Jose Ganzon, Dick Hanna, Charles Havens, Virginia Hudson, Paul Jones, Thatcher Jorden, Louis LaGrave, Marlin Lovelady, Dow Parkes, Joe Phelps, Joe Phillips, Chester Radford, Robert Trumball, James Williams.

Promotes interest in inter-collegiate as well as intra-mural forensic activities.

ZETA GAMMA PHI

OFFICERS

FIRST SEMESTER		SECOND SEMESTER
Charles Christman	President	Dorris Green
Don Hall	Vice-President	Don Hall
Paul Ishihara	Secretary	Paul Ishihara
Paul Ishihara	Treasurer	Paul Ishihara
Mr. Wedemeyer	Adviser	Mr. Wedemeyer

Members: Frances, Baxter, Audrey Bunnell, Charles Christman, Jack Courtney, Dorris Green, Don Hall, Paul Ishihara, Peggy Jarvis, Betty Lawyer, Mary Le Baron, Bert McLeod, Grace Mote, Caryl Moon, Bill Payne, Dorothy Siebel, Keester Sweeney.

Fosters advancement of unusual student talent in progressive and fine arts.

CAMPUS

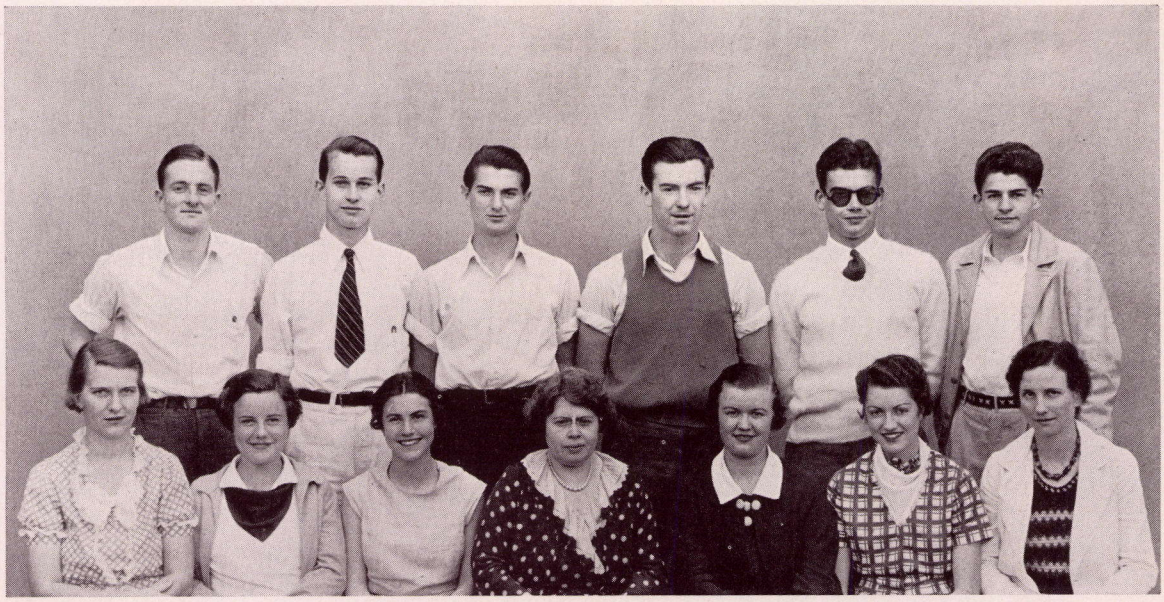

Left to right—Top row: Geddes, Welch, Busik, Leinster, Messick, Brown; *Front row:* Backus, Starr, Alexander, Snyder, Thompson, Flynn, Christian.

PASADENA

Left to right—Top row: Paulson, Bell, Lambert, Heslop, Maines, Monroe; *Front row:* Deisenroth, Hemler, Langford, McClay, Engle, Gianetti, White, Cartwright.

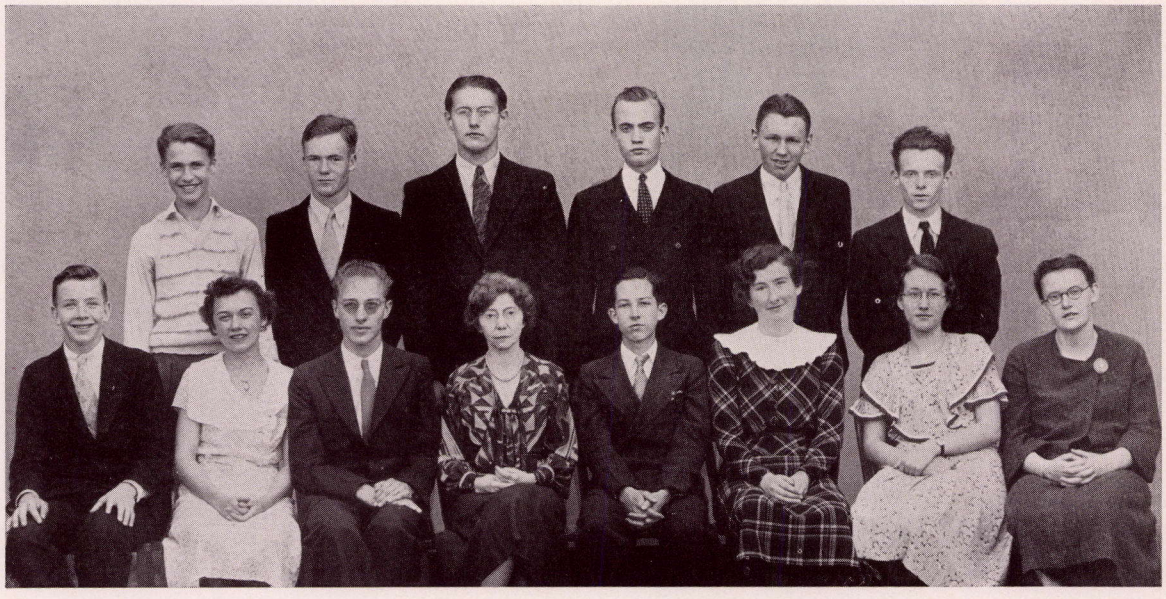

SIGMA TAU EPSILON

OFFICERS

FIRST SEMESTER		SECOND SEMESTER
Anona Alexander	President	Maxine Thompson
Robert Leinster	Vice-President	Alice Flynn
Marian Starr	Secretary	David B. Brown
Marian Starr	Treasurer	David B. Brown
Miss Snyder	Adviser	Miss Snyder

Members: Anona Alexander, Peter Allen, Jean Backus, Reginald Bennett, David B. Brown, Donald Busik, Dale Carter, Ellen Christian, Bud Desenberg, Alice Flynn, Peter Geddes, Harold Keltz, Robert Leinster, Joe Messick, Walter Shatford, Elizabeth Spencer, Marian Starr, Maxine Thompson, Ramon Welch.

Members are deemed to have shown achievement in journalistic pursuits.

PI DELTA KAPPA

OFFICERS

FIRST SEMESTER		SECOND SEMESTER
Robert Engle	President	Victor Langford
Mary Alice Gianetti	Vice-President	Mary Leslie Hemler
Victor Langford	Secretary	Robert Engle
Victor Langford	Treasurer	Robert Engle
Miss McClay	Adviser	Miss McClay

Members: Jean Backus, Taine Bell, Kathleen Cartwright, Dorothea Cox, Carl Deisenroth, Robert Engle, Mary Alice Gianetti, Mary Leslie Hemler, Robert Heslop, Howard Lambert, Victor Langford, Noble Maines, Paul Monroe, Bud Paulson, Dorothy Warren, Ruth White.

Capable writers are here recognized for their published literary endeavors.

PASADENA CAMPUS

SERVICE

JUNE NINETEEN HUNDRED THIRTY-FOUR

TEXT AND MESSAGE OFFICE



Left to right—Top row: Cowley, Hillman, Booth, LaVoie, Williams, Ogden, Wood, Vivrette, Turner; *Second row:* Tingle, Groch, Padgham, Mowatt, Solem, Paulson, Berry, Barhite, Scott; *Front row:* Brown, Martin, S. Bates, Boye, White, M. Bates, Jester, Hallett, Joyner.

Members: Geraldine Anderson, John Aye, Marjorie Barhite, Sarah Bates, Mary Berry, Winifred Booth, Vera Boye, Ivonne Brown, Ralph Buzard, Lorraine Carger, Allyn Cowley, Thomas Fish, Ruth Gates, Catherine Gray, Doris Hallett, Horace Hillman, Mary Howe, Bob Hurt, Bernadine Martin, Ann McGee, Lorraine Hechem, Helen Mills, Jessie Mowatt, Betty Murray, June Myers, Patricia Nelson, Tusuneo Tom Noguchi, Gertrude Ogden, Phyllis Orbison, Helen Padgham, Josephine Paulson, Joe Pelt, Mary Perkey, Donna Ruth Raymond, Kathleen Reid, Russel Schmidt, Richard Schwicker, Elsie Scott, Alice Simpson, Virginia Snipes, Elsie E. Solem, Ruth May Speicher, Ruth Spencer, Virginia Sydnor, Rebecca Tingle, Don Turner, Lyndon Vivrette, Barbara Wade, John Williams, Corinna Wilson, Cynthia Wood.

Besides charging books, this office, under Mrs. White's supervision, cares for items misplaced by students, operates a campus network of official summons, and keeps tab on straying members whose return necessitates a yellow slip. While there are many other instances in the school where student aid is realized, it probably is more fully appreciated here.

JUNIOR LIONS

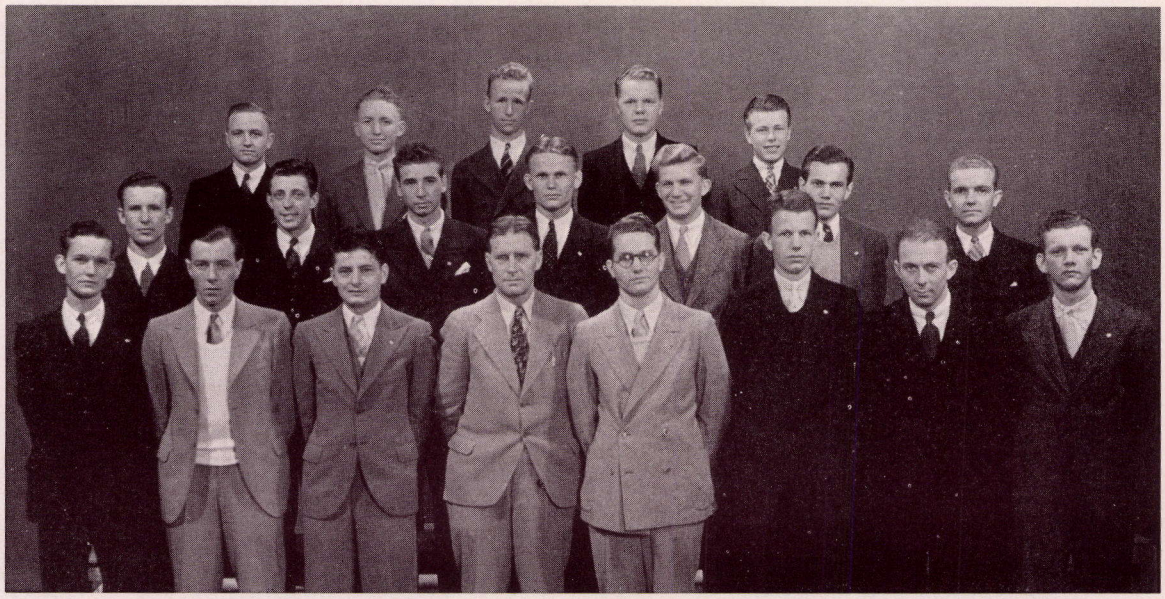

Left to right—Top row: McDowell, Hawkins, Jones, Manley, Macy; *Second row:* Neary, Clark, Weiser, Miller, Larkey, R. Bruce, Dunkerley; *Front row:* Higbee, Carpenter, Miller, Truman, McGee, J. Bruce, Kuhn, Rima.

OFFICERS

FIRST SEMESTER		SECOND SEMESTER
James Miller	President	James Miller
Leonard McGee	Vice-President	Leonard McGee
James Bruce	Secretary	James Bruce
James Carpenter	Treasurer	James Carpenter
Mr. Truman	Adviser	Mr. Truman

Members: Ed Boykin, Dick Bruce, Jim Bruce, Jim Carpenter, Kenny Clark, Chuck Conner, Bill Dunkerly, Larry Gray, Jack Gray, Kenny Harter, Art Hawkins, Gilbert Higbee, Hank Hillier, Myers Jones, Al Kuhn, Orval Larky, Jack Manley, Lindley Macy, Bill McCallum, Homer McDowell, Len McGee, Don Miller, Jim Miller, Jack Neary, Bill Ramey, Kermit Rima, Perry Staufer, Bill Walser, Warren Weiser.

Junior Lions form a link between the business men of the city and college students in order that young men may know more of downtown doings.

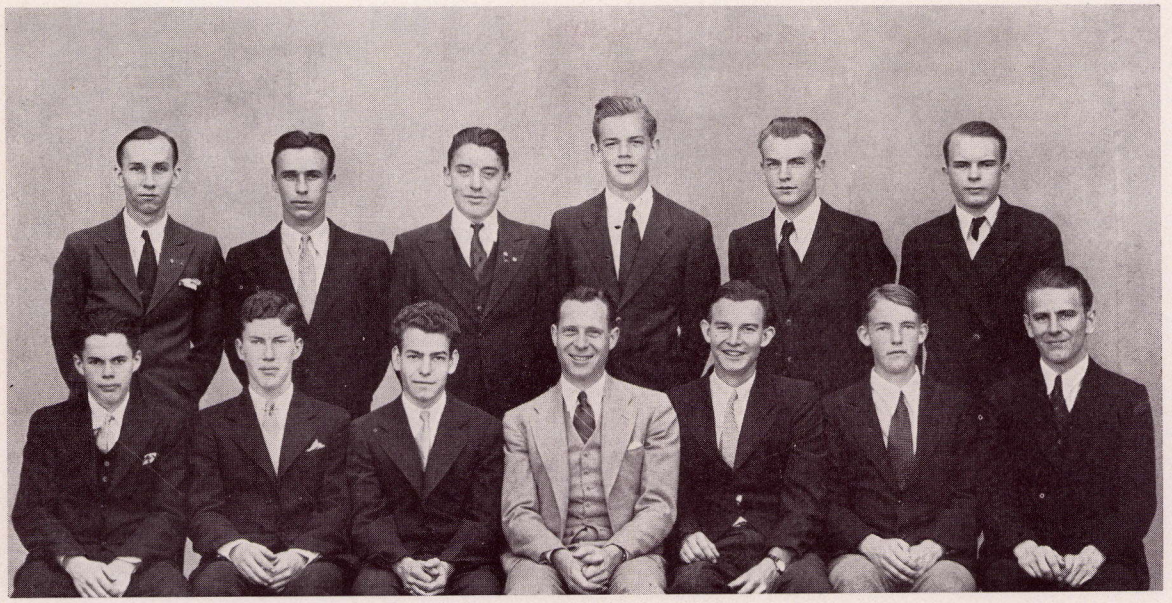

Left to right—Top row: Lane, Hurley, Switzer, Bradey, Sawyer, Naylor; *Front row:* Williams, Matthews, Dawson, Wedemeyer, Payne, Ward, Bennett.

OFFICERS

Robert S. Dawson	President
William O. Payne	Stage Manager
James Matthews	Projection Manager
Walter Ward	Secretary
A. M. Wedemeyer	Adviser (Faculty)
Leslie Adams	Adviser (Technical)

Members: Paul Bennett, Joe Bradey, Bob Dawson, James Hurley, Sterling Harshbarger, Keith Lane, Jim Matthews, Ludington Naylor, William Payne, Ed. V. Sawyer, Emil Switzer, Walter Ward, Norman Williams.

The one service club in school that is always "at your service," Silver Screen will do anything for you from fetching a nail to staging an opera.

A · M · S

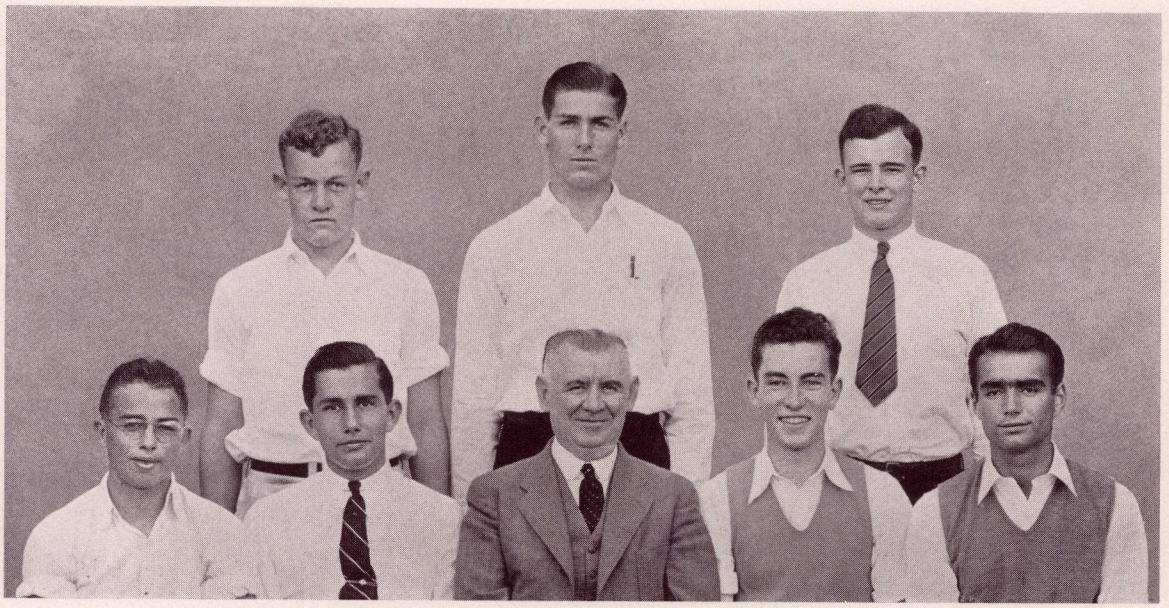

Left to right—Top row: Haldeman, Riordan, Lawson; *Front row:* Cox, Wegge, O'Mara, Fite, Morton.

OFFICERS

FIRST SEMESTER		SECOND SEMESTER
Vincent Fite	President	Bob Wegge
Bob Wegge	Vice-President	Newton Cox
Elmer Morton	Secretary	Horace Haldeman
Stanley Riordan	Treasurer	Bill Lawson
Mr. O'Mara	Adviser	Mr. O'Mara

A. M. S. limited its scope to presenting speakers at its meetings and sending sick-room flowers, minimizing more productive undertakings.



Left to right—Top row: Marsh, Davis, Moon, Hemler, Cornett; *Front row:* Stevens, Howell, Robbins, Melton, Lewis.

O F F I C E R S

FIRST SEMESTER		SECOND SEMESTER
Loretta Melton	President	Marian Howell
Mary Lewis	Vice-President	Pauline Stevens
Dorothy Marsh	Second Vice-President	Caryl Moon
Virginia Davis	Secretary	Marjorie Betts
Leslie Hemler	Treasurer	Mary Cornett
Miss Robbins	Adviser	Miss Robbins

The A. W. S. contacted as wide a circle of women students as possible through a program planned conjointly with the office of the Dean of Women.

LANCERS



Left to right—Top row: Busik, Lynn, Casserly, Morton, Fergoda, Riordan, Raymond, Simpson, Nollar, Markolf, Lawson; *Second row:* Blush, Atkinson, Vincenti, Dorland, Perry, Desenberg, Childs, Westling, Seaton; *Front row:* Gorby, Wegge, Thomas, Ehmke, O'Mara, Swanson, Anderson, Holbrook, Ricker.

OFFICERS

FIRST SEMESTER		SECOND SEMESTER
Jack Shepherd	President	Aaron Ehmke
Ned Thomas	Vice-President	Ned Thomas
Leonard Emery	Secretary	Ronald Swanson
Adrian Perry	Treasurer	Rudy Anderson
Mr. O'Mara	Adviser	Mr. O'Mara

Members: Rudy Anderson, Jack Atkinson, Stan Blush, Don Busik, Charles Casserly, Fred Childs, Les Clark, Bud Desenberg, Allan Dorland, Aaron Ehmke, Len Emery, Russell Fergoda, Dick Gorby, Allan Hayes, Crossan Hayes, Frank Holbrook, Bill Lawson, Bill Lynn, Foster Markolf, Craig McLaughlin, Elmer Morton, Worden Nollar, Adrian Perry, Ed Raymond, Norman Ricker, Stan Riordan, Steve Seaton, Don Sheldon, Jack Shepherd, Bob Simpson, Ronald Swanson, Ned Thomas, Walter Vincenti, Berle Watson; *Honorary:* Vincent Fite, Robert Wegge, Lambert Westling.

Patrolling obscure corners of the campus to aid distressed ladies and to keep a fatherly eye on too cocky students, the Lancers are everywhere apparent.



Left to right—Top row: Howell, Northrup, Stevens, Lewis, Collins, Dewar; *Second row:* Cornett, Paquette, Tilden, Marsh, Luce, Alexander, Sellars; *Front row:* Rooke, J. Pupis, Elston, Melton, Robbins, O. Pupis, Palmer, Mogensen, Ellis.

O F F I C E R S

FIRST SEMESTER		SECOND SEMESTER
Olive Pupis	President	Loretta Melton
Lorraine Palmer	Vice-President	Patricia Elston
Jeanette Mogensen	Secretary	Joanna Pupis
Marjorie Ellis	Treasurer	Judy Rooke
Miss Robbins	Adviser	Miss Robbins

Members: Anona Alexander, Josephine Collins, Mary Cornett, Madelaine Currie, Patty Dewar, Marjorie Ellis, Patricia Elston, Cynthia June Holmes, Marian Howell, Margaret Johnson, Mary Lewis, Mary Linek, Leora Luce, Dorothy Marsh, Loretta Melton, Jeanette Mogensen, Eleanor Northrup, Lorraine Palmer, Alta Paquette, Joanna Pupis, Olive Pupis, Judy Rooke, Sadie Sellars, Pauline Stevens, Harriett Tilden, Margaret Wold.

Organized as auxilliary to the Lancers, the Spartans attend to more feminine drudgery such as arranging flowers for teas and washing banquet dishes.

PASADENA CAMPUS

NON-RESTRICTIVE

JUNE NINETEEN HUNDRED THIRTY-FOUR



Left to right—Top row: Baird, Townsend, McGowan, Campbell, Mead, Ruggles, Fox, Ashead, Stulken, Warren, Hartnett, Pyeatt, Gilman, Post, Settles, Morant, Bibb; *Second row:* Slusser, Blain, Dewhurst, Cooper, Lawson, Steinbach, Nomura, Smith, Oiler, Walker, Herman, Doi; *Front row:* Merryman, Ford, Reynolds, Rejebian, Biren, Manley, Bryant, Malsby, Kennedy, Bodenschot, Frye, Wagner, Smith, Lloyd.

O F F I C E R S

FIRST SEMESTER		SECOND SEMESTER
Walter Hartnett	President	Walter Hartnett
George Stulken	Vice-President	George Stulken
Dale Fox	Secretary	Dale Fox
Russell Gilman	Treasurer	Russell Gilman
Mr. Warren	Adviser	Mr. Warren

Members: Howard Ashead, Edwin Baird, Clurman Bibb, Jack Biren, Fred Bethke, Kenneth Blain, Burton Bodenschot, Cliff Bryant, Howard Campbell, Del Chambers, George Cooper, Everett Dewhurst, Nathan Dobbings, Bert Doi, Joseph Duncan, Bert Estabrook, David Firman, Neil Ford, Billy Frye, Dale Fox, Russell Gilman, Walter Hartnett, Earle Hendricks, Howard Kennedy, Bill Lawson, T. H. Lloyd, Robert Malsby, Bill Mann, Jack Manley, Robert Maltby, Leland McGowen, Ralph Mead, Frank Merryman, Dale Meyers, B. W. Morant, Charles Nomura, Phil Oiler, Duane Olmore, John Patton, Charles Post, DeWitt Pyeatt, Arakel Rejebian, James Reynolds, Jack Ruggles, Chester Settles, Gerald Slusser, Justin Smith, Richard Smith, Richard Steinbach, George Stulken, John Townsend, Bruce Wagner, Chester Walker.

Cockpit riders, grouped in the Aero Tech Club, widen their scope of experiences at the airport, while ground-men study intricate mechanics at hangars.



Left to right—Top row: Vivrette, Brandt, Alexander, Hunter, Culver, Ream, Wright, Olive; *Third row:* Sprague, Zahn, Allen, Beam, Ehlers, Slusser, Bear, Bullock, Hanson; *Second row:* Wood, Williams, Talbert, Haggard, Sidwell, Weston, Reich, Weston, Drew; *Front row:* Wilcox, de Boynton, Knapp, Shiells, Conrad, Bayer, Schroeder, Christ, Winn.

Left to right—Top row: Goldberg, Price, Kirch, Emerson, Powers, Stover, Jahr; *Front row:* Miller, Gregg, Terstegen, Branson, Wopschall, Dugan, Early.



AESCULAPIAN

OFFICERS

FIRST SEMESTER		SECOND SEMESTER
Gerald Bayer	President	Gerald Bayer
Anna Shiells	Vice-President	Anna Shiells
Betty Jane Knapp	Secretary	Betty Jane Knapp
Herbert Schroeder	Treasurer	Herbert Schroeder
Miss Conrad	Adviser	Miss Conrad

Members: Henrietta Allen, Ed Alexander, Gerald Bayer, Faith Beam, Ida Bear, Eleanor Benson, Emmett Black, Merton Brandt, Severina Bugge, Beatrice Bullock, Wesley Catlin, Ray Christ, Jim Culver, Barbara Davis, Elaine DeBoynton, Frances Drew, Evelyn Ehlers, Margaret Fenley, Ed Firsworth, Roberta Freeman, LaVonne Garber, Mildred Gates, Allan Goldstein, Bernice Gordon, Joseph Grasse, Naomi Haggard, Ingrid Hanson, Eleanor Henry, Bill Hewitt, Verena Houghton, Betty Houseberger, Grant Hunter, Don Hyre, Maybelle Johnston, Elizabeth Kaminsky, Yone Kawatsu, Bob Kister, Betty Jane Knapp, Wilbur Knupp. Marie Law, Valoris Layne, Ehli Lee, John Noble, Jackson Olive, Reed Quesnell, Richard Ream, Avis Reich, Berie Maé Rogers, Elsie Rorth, Henry Rubin, Herbert Schroeder, Jean Scott, Anna Shiells, Carrie Sidwell, Robert Sibold, Rosemary Spangler, Lavada Slusser, Dorothy Sprague, Phebe Talbert, Donlyn Vivrette, Betty Weston, Joyce Weston, Winifred Wilcox, Joon Williams, Dorothy Whitcomb, Sydney Wittorf, Barbara Wood, Wilhelmina Wotkyns, Charles White, John Winn, Lyllis Zahn.

Through messages of professional men, members of the Aesculapian club glean a general insight of medicine in many of its multiphased branches.

AMICITIA

OFFICERS

FIRST SEMESTER		SECOND SEMESTER
Marion Terstegen	President	Helen Branson
Wilma Tremear	Vice-President	Letitia Gregg
La Norma Early	Secretary	Arlene Wopschall
La Norma Early	Treasurer	Geraldine Dugan
Miss Holloway	Adviser	Miss Holloway

Members: Marguerite Anderson, Vivian Andre, Helen Branson, Helen Brown, Carolyn Colby, Geraldine Dugan, La Norma Early, Roberta Emerson, Mary Jo Flynn, Francis Goldberg, Letitia Gregg, Catherine Grey, Barbara Hill, Gladys Jahr, Betty Kihm, Evelyn Kirch, Myrna Lohse, Nelda Miller, Ruth Mosher, Stella Norton, Felice Powers, Carol Price, Lucile Stover, Gertrude Sandstrom, June Syvertson, Marion Terstegen, Wilma Tremear, Gladys Woodard, Arlene Wopschall.

The Amicitia club, formed by the women graduates from Muir Tech in order that they may enjoy continued association, designs to serve the junior college.

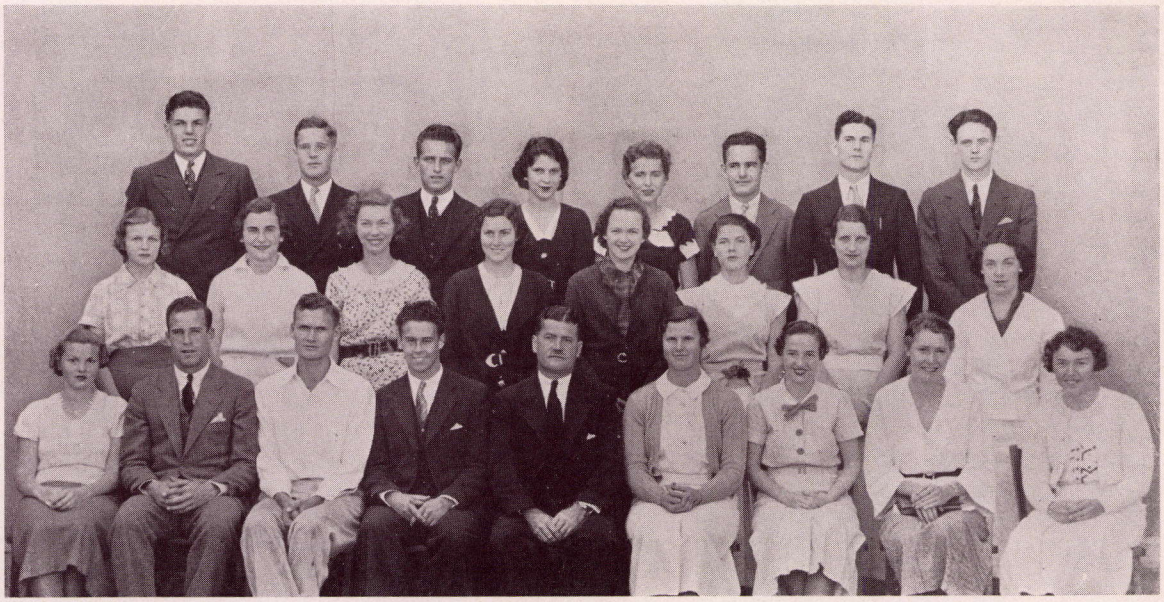

Left to right—Top row: Perry, Hartnett, Caruthers, Brown, Parke, Burkhardt, Warren, Payne; *Second row:* Mapp, Northrup, Brunner, Lamb, Goodsell, Hogle, Gunter, Hammond; *Front row:* Peterson, Edwin, Anderson, Blush, Galwey, Johnson, Kennedy, Roberts, Marsh.

Left to right—Top row: Hayes, Leif, McCune, Wheeler, Prouse, Nelson, Dryden; *Second row:* Stone, Sachse, LaVoie, Cluff, Jones, McClellend, Miller, Ashton, Green, Wallace; *Front row:* Cavell, Bonynge, Gaze, Mansfield, Kester, Parke, Frye, Barrett, Cartzdafner.



ATTICA

OFFICERS

FIRST SEMESTER		SECOND SEMESTER
Richard Thomas	President	Stanley Blush
Les Clark	Vice-President	Margaret Johnson
Robert Brush	Secretary	Florence Kennedy
Lloyd Barnett	Treasurer	Rudy Anderson
Capt. Galwey	Adviser	Capt. Galwey

Members: Rudy Anderson, Lloyd Barnett, Stan Blush, Betty Brown, Betty Brunner, Bob Brush, Bill Burkhardt, Don Busik, Ray Caruthers, Jack Casserly, Les Clark, Harold Cosby, Don Edwin, Phoebe Frye, Frances Goodsell, Robert Galbraith, Phil Graham, Mary Beth Gunter, Gabriel Halstead, Gail Hammond, Walter Hartnett, Babe Higbee, Gertrude Hogle, Margaret Johnson, Florence Kennedy, Evelyn Kingman, Beth Lamb, Mary Mapp, Dorothy Marsh, George McCord, Eleanor Northrup, LaPriel Parke, Bill Payne, Adrian Perry, Helen Peterson, Willa Roberts, Robert Simpson, Henry Stearns, Dick Thomas, George Warren.

As a mixed social group, the Attica club brings together those men and women students who are interested in the promotion of the local R. O. T. C. unit.

BAUBLE AND BELLS

OFFICERS

FIRST SEMESTER		SECOND SEMESTER
Gwen Gaze	President	Clara Mansfield
Fred Parke	Vice-President	Leta Bonynge
Jean Scott	Secretary	Katherine West
Don Wheeler	Treasurer	Fred Parke
Miss Kester	Adviser	Miss Kester

Members: Sherman Armstrong, Roselie Ashton, Newell Barrett, Martha Bertonneau, Leta Bonynge, Kenneth Cartzdafner, Lenore Cavell, Analee Cliff, Barbara Cluff, Althea Croxson, Morton Dryden, Edward Frye, Gwen Gaze, Eileen Green, Bernard Hayes, Cecil Hendrickson, Dan Holton, Ruth Jones, Bob Leonard, Vernon Lief, Jack Lonzo, Charles Manning, Clara Mansfield, Barbara McCullough, Henry McCune, Virginia Miller, Bancroft Nelson, Daniel Otto, Fred Parke, Peter Prouse, Mary Beth Sachse, Nicholas Saines, Glenn Serres, Dorothy Sayers, Jean Scott, Gilbert Somner, Tom Steven, Helen Stone, Norman Stolba, Bob Southworth, Natalie Theison, Dick Thusher, Eugene Twombley, Margaret Wall, Katherine West, Don Wheeler, Lillian Wallace, Adalaine LaVoie.

"All the world's a stage" and Bauble and Bells, lower division dramatics club, as modern court jesters, seeks to amuse its audiences with Thespian talents.



Left to right—Top row: Boye, Byer, List, Culp, Gustafson, Hess, Arnone, Fletcher; *Second row:* Pouder, Reddick, Harms, Robbins, Wilson, Raymond, Coburn, Wilkinson, Wilson, Hester; *Front row:* Delcampe, Nevins, Moore, Billeter, Barrington, Geddes, Johnson, Strickland, Lord.

Left to right—Top row: McNerney, Crum, Vail, Tollefsen, Weight, Henderson, Gianetti, deWaard; *Third row:* Wheeler, Willmarth, Hendrickson, Crawford, Graham, Pupis, Northrup, Artz, Johnson; *Second row:* Bettannier, Corey, Slater, Martin, Paulson, Simsarian, Bowers, Kallshian, Sanders, Kinsman; *Front row:* Elston, Norton, Kellogg, Messler, Jensen, Luce, Drayer, Cornett, Marsh.



B I B L E

O F F I C E R S

FIRST SEMESTER		SECOND SEMESTER
Peter Geddes	President	Peter Geddes
Margaret Crozier	Vice-President	Margaret Crozier
Bertha Mae Speicher	Secretary	Kathleen Moote
Bertha Mae Speicher	Treasurer	Kathleen Moote
Mrs. Barrington	Adviser	Mrs. Barrington
Mr. Billeter	Adviser	Mr. Billeter

Members: Gene Arnone, Helen Barker, Isobel Barker, Ruth Baird, Everett Bellwood, Vera Boye, Severina Bugge, Beatrice Bullock, Kathryn Byer, Virginia Chamberlain, Lois Coburn, Dorothea Cox, Margaret Crozier, Hulbert Culp, Ruth Delcamp, Carl Deisenroth, Peter Geddes, LaVerne Gustafson, Anne Harms, Robert Hess, Opal Hester, Bertha Jensen, Frances Johnson, Helen Lesh, Cornelius List, Metta Frances Lord, Lawrence Limbaugh, Helen Mills, Kathleen Moote, Minerva Mount, Lucille Nevins, Esther Osborn, Betty Over, Ruth Pouder, Chester Radford, Donna Raymond, Ruth Reddick, George Ricketts, Nettie Ready, Lois Robbins, Harriet Sommerville, Bertha Mae Speicher, Christine Strickland, Jose Sumabat, Mary Trautwein, Charles Ungermann, Dorothy Wama, Eleanor Wilkinson, Corinne Wilson, June Winkler.

"And lo! I am with you always." As seekers of truth and cultivation of Christian fellowship, members of the Bible club follow the path lighted by the Book.

B I G "P"

O F F I C E R S

FIRST SEMESTER		SECOND SEMESTER
Lois Messler	President	Lois Messler
Leora Luce	Vice-President	Leora Luce
Nancy Kellogg	Secretary	Nancy Kellogg
Connie Drayer	Treasurer	Connie Drayer
Miss Jensen	Adviser	Miss Jensen

Members: Elizabeth Artz, Kay Bowers, Margaret Bettannier, Charlotte Corey, Mary Cornett, Ruth Crawford, Anna Louise Crum, Rosa deWaard, Constance Drayer, Patricia Elston, Mary Alice Gianetti, Margaret Graham, Mary Hendrickson, Helen Kallshian, Nancy Kellogg, Frances Key, Marion Kinsman, Martha Larkin, Leora Luce, Jane Maltman, Phyllis Maltman, Dorothy Marsh, Peggy Martin, Frances McNerney, Lois Messler, Dorothy Miller, Eleanor Northrup, Stella Norton, Josephine Paulson, Joanna Pupis, Eugenia Sanders, Anna Simsarian, Althea Slater, Dorothy Tollefsen, Roberta Vail, Kathleen Wright, Margaret Wheeler, Elizabeth Willmarth.

In honorable victory or noble defeat on fields of athletic competition, members of Big "P" receive esteem and admiration of students in the junior college.

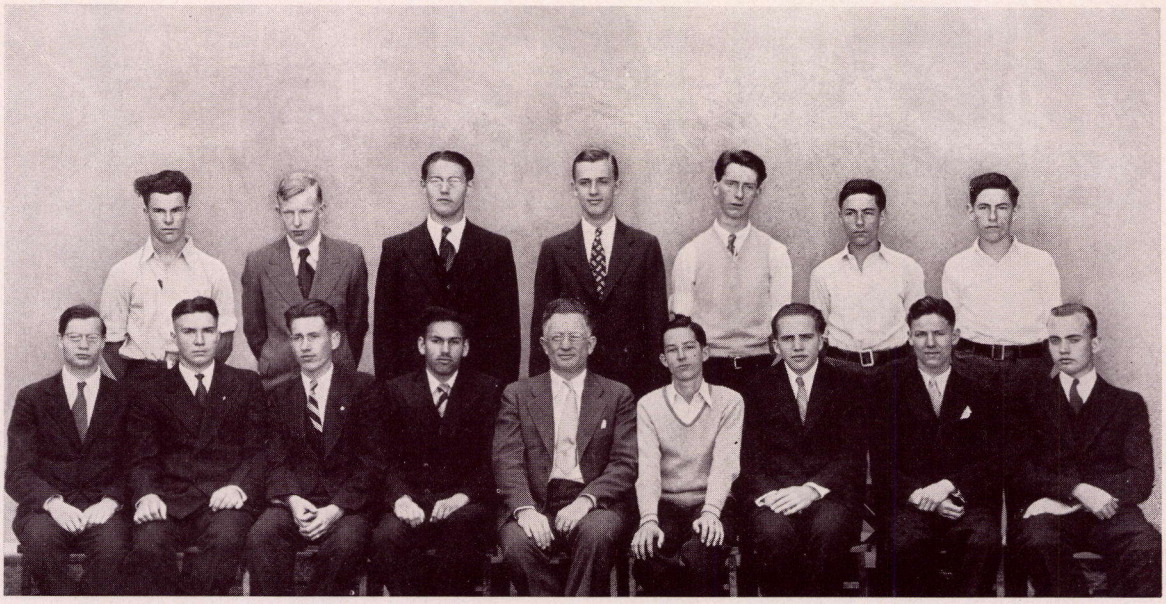

Left to right—Top row: Hitchcock, Maroder, Lambert, Moerdyke, Geddes, L. Vivrette, D. Vivrette; *Front row:* Radford, Hovey, Reichert, Sussman, Guthridge, Engle, Austin, Aye, Heslop.

Left to right—Top row: Livingston, Scales, Hovey, Davis, Geddes, deFord, Lambert, Parke, Austin; *Third row:* Frederickson, Engle, Maines, Beckett, Vincenti, Kehler, Havens, Montgomery, Ellerton; *Second row:* Stone, Bell, Nelson, Barmettler, Speicher, Todd, Moerdyke, Hemler, Brown; *Front row:* Langford, Deisenroth, White, Moerdyke, Heslop, Perry, Paulson, Cartwright, Harding.



C H E S S

O F F I C E R S

FIRST SEMESTER		SECOND SEMESTER
Robert Engle	President	Robert Engle
Samuel Sussman	Vice-President	Samuel Sussman
Samuel Sussman	Secretary	Robert Austin
Samuel Sussman	Treasurer	Robert Austin
Mr. Guthridge	Adviser	Mr. Guthridge

Members: Robert Austin, John Aye, Irene Bracher, Chester Bradford, Robert Engle, Arthur Freeman, Truman Geddes, William Hadicke, Robert Heslop, John Hillman, Howard Hitchcock, Munson Hovey, Howard Lambert, Orlando Lang, Eugene McCreery, Jack Miller, Edward Maroder, Perry Moerdyke, Russell Mohn, Fredrick Mortimer, Chester Radford, Frank Reichert, Samuel Sussman, Donlyn Vivrette, Lyndon Vivrette.

Over a checked field of combat, Pawns, Bishops, and Kings demand the attention of Chess club members in contemplation of ultimate checkmate.

C L I O

O F F I C E R S

FIRST SEMESTER		SECOND SEMESTER
Perry Moerdyke	President	Robert Heslop
Robert Heslop	Vice-President	Josephine Paulson
Virginia Harding	Secretary	Kathleen Cartwright
Walter White	Treasurer	Carl Deisenroth
Miss Perry	Adviser	Miss Perry

Members: Nellie Auld, Robert Austin, Marjorie Barmettler, James Beckett, Virginia S. Bell, Ruth Birdsey, Gertrude Breidenbach, Helen Brown, Barbara Bushnell, Kathleen Cartwright, Rex Collings, Jeanne Darsie, Aubrey Davis, Robert deFord, Carl Deisenroth, Bob Dickinson, Margaret Ellerton, Robert Engle, Evelyn Frederickson, Arthur Freeman, Truman Geddes, Virginia Harding, Jean Harris, Charles Havens, Mary Leslie Hemler, Robert Heslop, Marion Howell, Munson Hovey, Paul Jones, Henry Kehler, Winifred Kellogg, Sewell Krause, Louis LeGrave, Howard Lambert, Nancia Lemont, Victor Langford, Marjorie Lipe, Gay Livingston, Noble Maines, Charles Manning, Bruce Mansfield, Perry Moerdyke, Priscilla Moerdyke, Edward Montgomery, Patricia Nelson, Moses Nichols, Fred Parke, Josephine Paulson, Joe Phelps, Joe Phillips, John Scales, Cecil Shirar, Patricia Skinner, Luke Smith, Bertha Mae Speicher, John Stack, Louise Stone, Bethany Todd, Walter Vincenti, Walter White.

Paying tribute to the classic muse of history, Clio club attempts to develop, through discussion of current problems, broad knowledge of today's world.

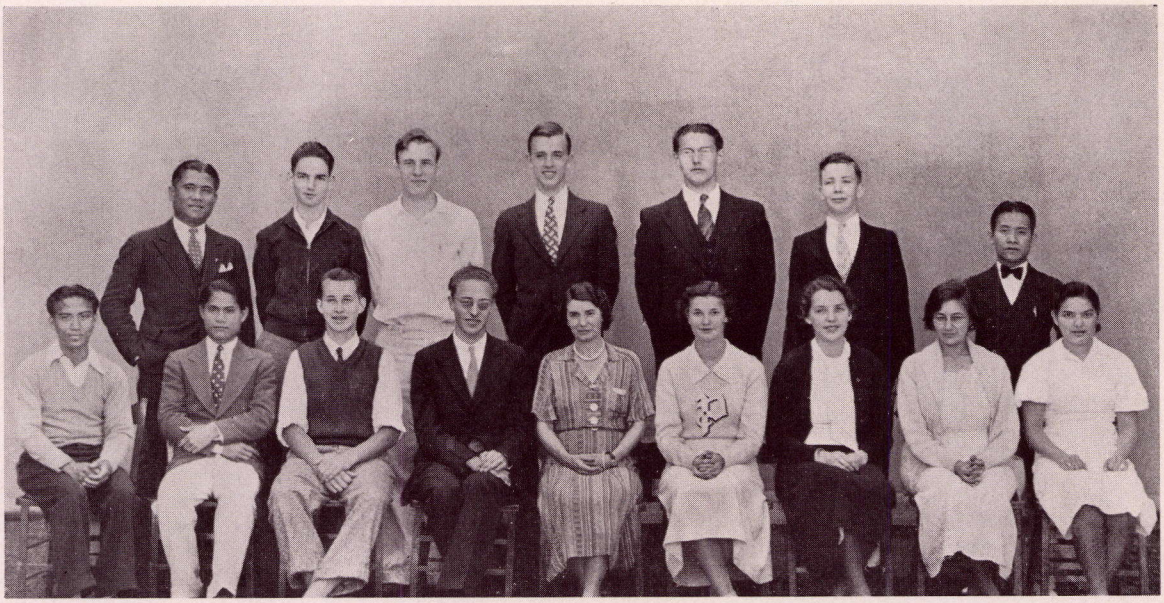

Left to right—Top row: Sumabat, Wilson, Kehler, Moerdyke, Lambert, Deisenroth, Ganzon; *Front row:* Baggao, Costes, Welch, Langford, Diment, Crawford, Dilworth, DeHaan, Summers.

Left to right—Top row: Siewert, Carlson, Geddes, McNatt; *Front row:* Keenan, Scales, Gardner, McSparran, Hannon, Wong.



COSMOPOLITAN

OFFICERS

FIRST SEMESTER		SECOND SEMESTER
Victor Langford	President	Victor Langford
Ramon Welch	Vice-President	Ramon Welch
Ruth Crawford	Secretary	Ruth Crawford
Jose Costes	Treasurer	DeLos West
Miss Diment	Adviser	Miss Diment

Members: Alice Archer, Santiago Baggao, Beverly Bechtel, Rex Collings, Jose Costes, Ruth Crawford, Betty DeHaan, Carl Deisenroth, Katherine Dilworth, George Duskin, Frances Drew, LaVonne Garber, Jose Ganzon, Rufus Gardener, Henry Kehler, Howard Lambert, Victor Langford, Perry Moerdyke, Ruth Patterson, Josephine Paulson, Jose Sumabat, Helen Summers, Frank Weber, Ramon Welch, DeLos West, Ming Shek Wong, Frances Wright, Ivan Wilson, Shizuko Fujimoto, Moses Nichols, Paul Monroe.

To perfect international friendship, Cosmopolitan club unites American and foreign students in a more complete understanding of one another's concepts.

ENGINEERING

OFFICERS

FIRST SEMESTER		SECOND SEMESTER
Lawrence Borgeson	President	Trevor Gardner
Morris Hannon	Vice-President	Winthrop McSparran
Ming Wong	Secretary	John Scales
Truman Geddes	Secretary	Everett Pershing
Mr. Gehrig	Adviser	Mr. Gehrig

Members: Roger Anthes, Raymond Alcala, I. Leo Ashkenas, William Bark Ayers, Franklin Barkelew, Phillip Barry, John Beck, Chauncey Bell, Marshall Benedict, Charles Betts, Harvey Blanchard, Dick Blakeslee, Harry Boller, Ed. Bolster, Lawrence Borgesen, Bill Bostrom, Clark Bower, R. J. Brandt, James Cabin, Robert Carlson, vocational council; Francis Carlisle, Ernest Christopher, Bill Cissna, Paul Cox, Lawrence Daily, Charles Davis, Thomas V. Davis, Gerald Dow, Raymond Dowd, Vernon Elliot, Donald Erdman, Linn Eastman, Ted Eastman, Don Fowble, Paul Feist, Trevor Gardner, Albert Gadomshi, Truman Geddes, W. T. German, Henry Gillborg, Frank Green, Fred Good, Robert Greves, Max Guiley, Charles Hains, Alfred Hallquist, Henry Halminshi, Edwin Hamm, John Hammon, Morris Hannon, Hugh Harrington, Robert Henderson, Wilson Hines, Frederic Hoblit, John Hubbard, Lorne Hoover, Kiyoshi Jo, Jack Jordon, Orion Karber, John Keeling, Jack Keenan, Sci-Math rep.; Wilbur Kennicott, John Kirsch, Damien Knight, Hisayuki Kurihara, Grover Lear, Peter Levin, Marion Long, Ralph Loring, William McNatt, vocational council; Robert Maddox, Alexi Marmach, Winthrop McSparran, Charles Milliken, Robert G. Mitchell, James Moore, Charles Morris, Harlan Murray, Kingsley Nicolsen, Carl Olson, Willard Olwin, Larry O'Take, Joe Ranson Palmer, Marvin Pearson, Bill Patchett, Everett Pershing, Jack Prather, Albert Redding, J. Ross Reed, Arthur Reinhardt, Moe Rosen, John Rouse, John Reifsnider, Charles Roberts, Paul Saureman, John Scales, Henry Siewert, Sci-Math rep.; Frank Shaffer, Fred Shuster, Ismer Sleight, Kenneth Stone, Ralph Syversten, Don Sloss, Arvid Townsend, W. G. Tinsley, Edward Versaw, Robert Werstech, Hubert White, James Vivrette, Bob Wersted, John Wilhelm, Richard Wingren, Ming Wong, William Yallalee, Bernard Yoshitani.

Embryo bridge-builders, electrical wizards, and metallurgists of the Engineering club focus attention on their vocation, today vital in the nation's industry.

CAMPUS PADDEN A



Left to right—Top row: Chamberlain, Garrett, Pollard, Wilson, Henderson, Risir, Poth; *Second row:* Slater, Jones, Keller, Williams, Wright, Cearles, Gamble, Summers, Hester, Wade; *Front row:* Courtney, Brown, Hallett, Mathews, MacDonald, Brown, Atchison, Luttrell, Riser.

Left to right—Top row: Bayer, Carpenter, Carlson, Pfeiffer, Ryker; *Front row:* Findley, Bock, Vacio, Sharpe, Cross, Hadley, Fisher.

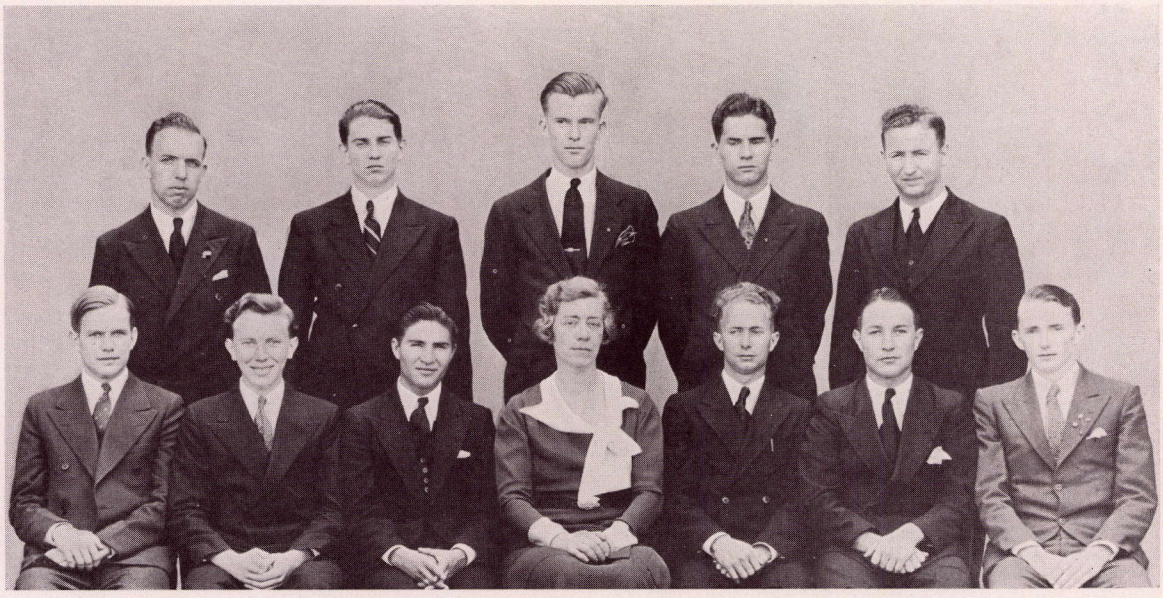

EPICOMEGA

OFFICERS

FIRST SEMESTER		SECOND SEMESTER
Betty Brown	President	June Mathews
Burneta Atchison	Vice-President	Evelyn Kingman
Evelyn Kingman	Secretary	Georgianna Brown
Doris Hallett	Treasurer	Doris Hallett
Miss MacDonald	Adviser	Miss MacDonald

Members: Burneta Atchison, Betty Brown, Georgiana Brown, Dorothy Chamberlain, Aletha Courtney, Patty Cevor, Harriet Gamble, Gertrude Gilbert, Gertrude Garrett, Doris Hallet, Jean Henderson, Opal Hester, Lois Hill, Lillian Hoyt, Ruth Jones, Evelyn Kingman, Helen Keller, Ardis Luttrell, June Mathews, Cecilia Micheli, Frances Oldes, Ruth Pollard, Evelyn Poth, Olive Pupis, Joanna Pupis, Rose Reese, Lois Riser, Barbara Searles, Grace Sheperd, Marion Slater, Julia Summers, Myrtle Wade, Geraldine Williams, Irene Wilson, Dorothy Wright.

In an effort to bring home and college together, Epicomega club members center upon leadership and cooperation, to raise the community standards.

EUTERPEANS

OFFICERS

FIRST SEMESTER		SECOND SEMESTER
Stanley Meacham	President	Stanley Meacham
Walter Pollock	Vice-President	Walter Pollock
Natividad Vacio	Secretary	Natividad Vacio
Natividad Vacio	Treasurer	Natividad Vacio
Frank Wark	Manager	Frank Wark
Miss Sharpe	Adviser	Miss Sharpe

Members: Gerald Bayer, Norman Bock, Fred Carpenter, Robert Carlson, Andrew Clark, Robert Clark, Clarence Cross, Harry Findley, LaVerne Findley, Eugene Fisher, LeVern Hadley, Stanley Meacham, Clifford Ogden, Walter Pollock, Paul Pfeiffer, Franklin Ryker, Frank Wark, Harper Walsh, Natividad Vacio, Bob Zetlmaier.

Euterpean singers, selected because of their outstanding musicianship in advanced choral singing, convene to entertain at civic and school engagements.

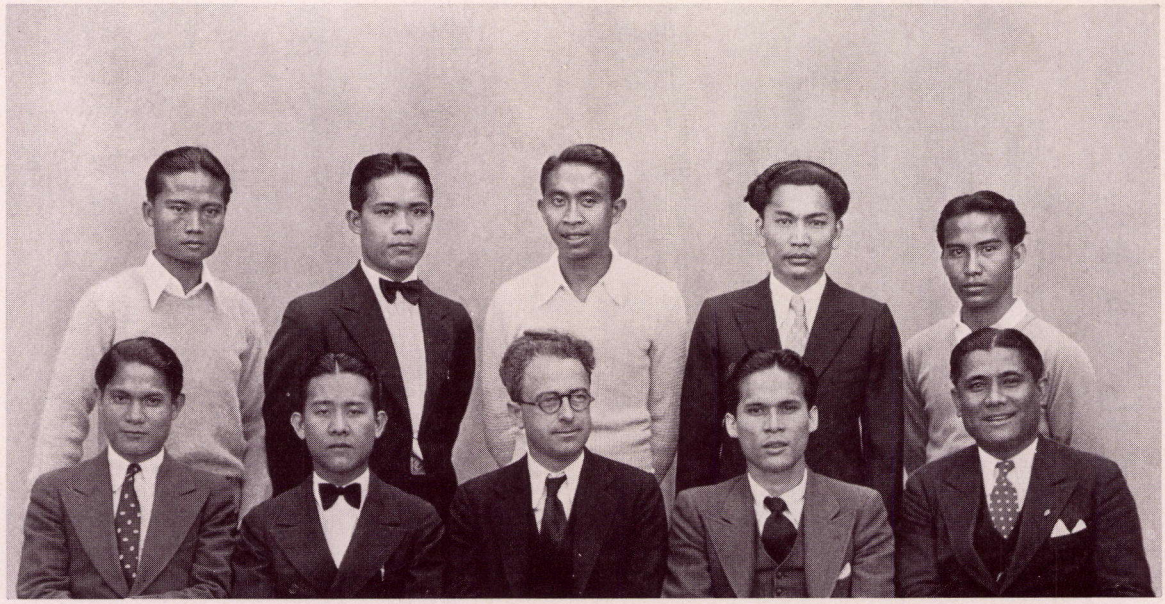

Left to right—Top row: Alcala, Apepe, Ares, Bugayong, Baggao; *Front row:* Costes, Ganzon, Turrell, Robles, Sumabat.

Left to right—Top row: McCandless, Smith, Gruge, Hopson, Griswald, Stitt, Allen, Brooks, Weir; *Front row:* Rhone, Chambers, Bailly, Brown, Bowers, Garrison, Linna, Thomas, Roberts.

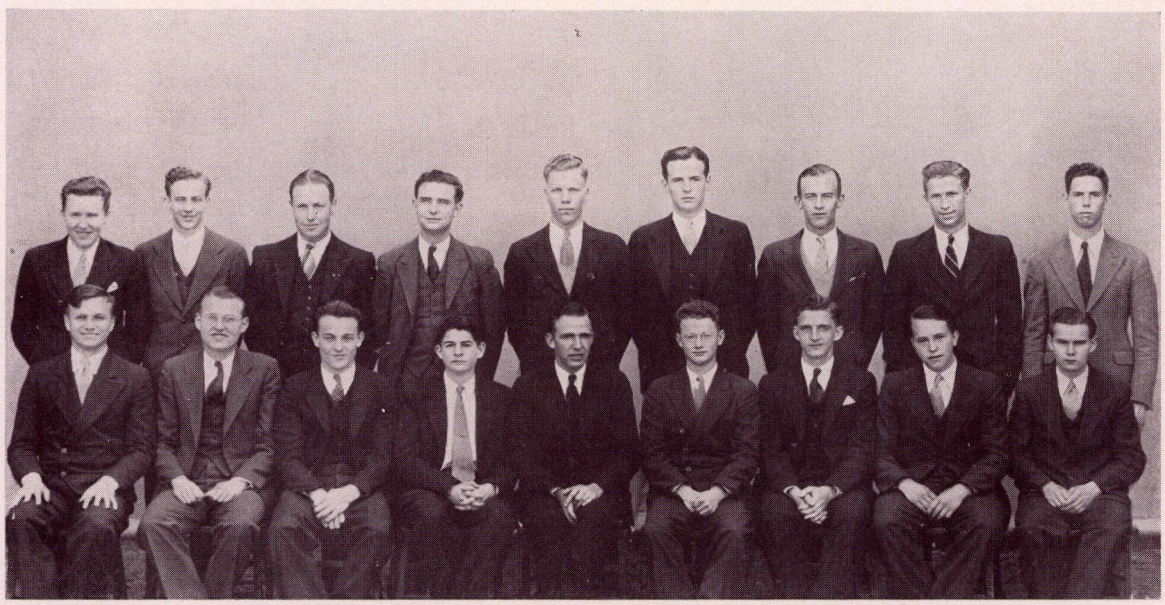

LA FILIPINA

OFFICERS

FIRST SEMESTER		SECOND SEMESTER
Jose Ganzon	President	Pastor Robles
Jose Costes	Vice-President	Jose Sumabat
Pastor Robles	Secretary	Vincente Bugayong
Santiago Baggao	Treasurer	Raymond Alcala
Mr. Turrell	Adviser	Mr. Turrell

Members: Raymond Alcala, Timeteo Apepe, Giraldo Ares, Vincente Bugayong, Santiago Baggao, Jose Costes, Maximo Catin, Jose Ganzon, Pastor Robles, Jose Sumabat.

Filipino students, coming to school in a strange land, find their longings for home and fellow-countrymen alleviated in the companionship of La Filipina.

MAGNATURA

OFFICERS

FIRST SEMESTER		SECOND SEMESTER
Gifford Bowers	President	Robert Garrison
David Brown	Vice-President	Robert Linna
Robert Garrison	Secretary	Allan Chambers
Robert Kaplan	Treasurer	Willard Thomas
Mr. Sydnor	Adviser	Mr. Sydnor

Members: Louis Allen, Ernest Bailly, Gifford Bowers, David Brown, Forrest Brooks, Allan Chambers, Robert Garrison, John Griswald, Forrest Grube, Phil Hobson, Norman Inman, Robert Kaplan, Louis Knoke, Robert Linna, Bert McCandless, Leonard Rhone, John Roberts, Robert M. Smith, William Stitt, Willard Thomas, Leon Weir.

An automobile show, brilliantly displayed, rounded out commercial activities of Magnatura club—a business and social union of future civic merchants.

CAMPUS



Left to right—Top row: Fisher, Winterbottom, Sullivan, Sherlock, Weakley, Schmidt, Reichert, Gunter, Brown, Bidwell; *Front row:* Murphy, Hurley, Kirch, Gliddon, Sibold, Riedel, Kaa, Flynn.

PASADENA

Left to right—Top row: Engle, Barmettler, Thomas, Bellis, Green, Goldthwaite, Hemler, Haldeman, Backus, Paulson; *Front row:* Sleeth, Morris, Joslin, Gianetti, McClay, Sweeney, Ludden, Brown, Parks.



N E W M A N

O F F I C E R S

FIRST SEMESTER		SECOND SEMESTER
Frank Lee	President	John Kinch
Len Emery	Vice-President	Bob Sibold
Dorothy Jackson	Secretary	Ted Hurley
Virginia Flynn	Secretary	Margaret Kaa
Bob Hartman	Treasurer	Ted Hurley
Miss Gliddon	Adviser	Miss Gliddon
Mr. Dunn	Adviser	

Members: Dorothy Bidwell, Bert Boyer, Madeline Brown, Mary Dicks, Mary Jo Flynn, Virginia Flynn, Cecilia Fisher, Joe Fitzpatrick, Margaret Frindt, Genevieve Geis, Leona Guffen, Mary Beth Gunter, Marie Hahn, Ferris Hartman, Robert Hartman, George Huddleston, Ted Hurley, Dorothy Jackson, Margaret Kaa, John Kinch, Adeline LaVoie, Frank Lee, Len Emery, Orlie Laing, Charley Manz, Beatrice Micheli, Frank McCann, Rita Mullins, Isabel Porter, Marian Phillips, Erma Pintarelli, Italia Mantanella, Theresa Porter, Alta Paquette, Jack Ramsden, Elsie Roth, Frank Reichert, Marguerite Schmidt, Vivian Scott, Philip Sherlock, Bob Sibold, William Suhm, Alice Sulton, Natalie Theison, Howard Weakley, Maureen Winterbottom.

Newman club plans its social and intellectual program to extend the influence of the junior college into the sphere of spiritual and moral life.

N O M D E P L U M E

O F F I C E R S

FIRST SEMESTER		SECOND SEMESTER
Mary Alice Gianetti	President	Mary Alice Gianetti
Keester Sweeney	Vice-President	Keester Sweeney
Marion J. Starr	Secretary	Marion J. Starr
Marion J. Starr	Treasurer	Marion J. Starr
Miss McClay	Adviser	Miss McClay

Members: Jean Backus, Marjorie Barmettler, George Bellis, David Brown, Mary Alice Gianetti, Bob Engle, Roger Goldthwaite, Eileen Green, Taylor Green, Margaret Haldeman, Mary Leslie Hemler, Donald Hopkins, Hazel Joslin, Ben Ludden, Margaret Morris, Paul Monroe, Dow Parks, Bud Paulson, Mary VonSchrader, Florabel Sleeth, Joan Simpson, Marion Starr, Keester Sweeney, Margaret Thomas.

Always receiving open admiration or disapproval, budding geniuses gather at Nom de Plume meetings in order to criticize each others literary creations.



Left to right—Top row: Caldwell, Holmes, Goodsell, Lockard, Russell; *Front row:* Lucas, Schmidt, Fassett, Rittenhouse, Shaw.

Left to right—Top row: Culver, Weil, Maroder, Moerdyke, Hewitt, deFord; *Front row:* Hitchcock, Reichert, Brown, Van Amringe, Lilly, Brown.

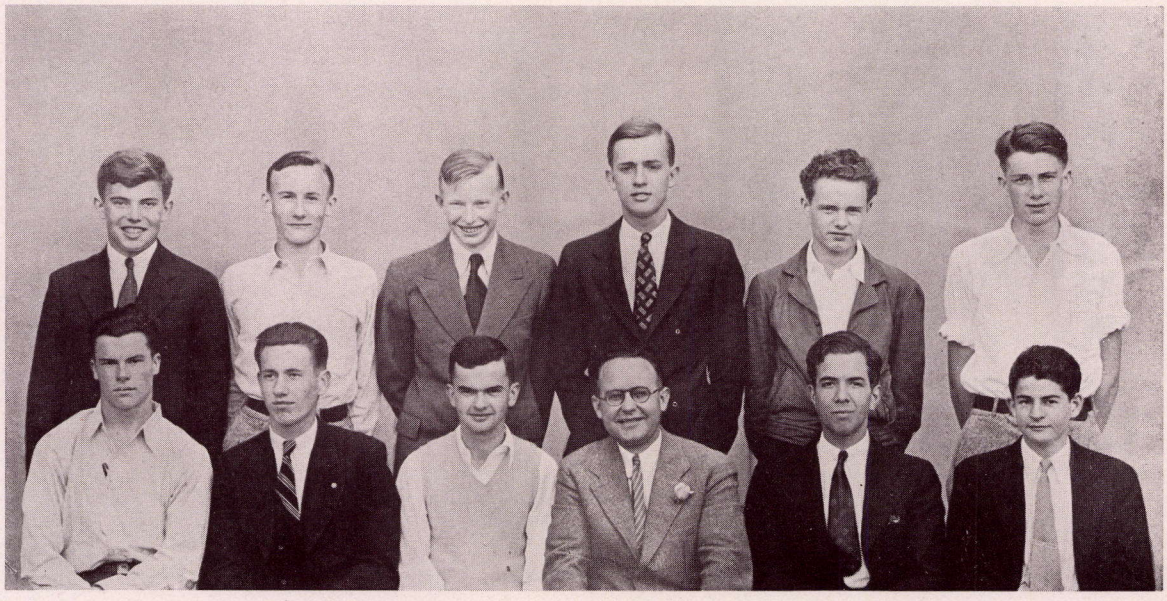

N Y S E A N S

O F F I C E R S

FIRST SEMESTER		SECOND SEMESTER
Cristina Welles	President	Cristina Welles
Dorothy Shaw	Vice-President	Dorothy Shaw
Ruth Fassett	Secretary	Ruth Fassett
Ruth Fassett	Treasurer	Ruth Fassett
Miss Parmley	Adviser	Miss Parmley

Members: Lydia Caldwell, Ruth Fassett, Jane Frye, Frances Goodsell, Dorothy Holmes, Phyllis Lockard, Thelma Lucas, Catherine Pettit, Mary Lou Rittenhouse, Margaret Russell, Marguerite Schmidt, Dorothy Shaw, Virginia Snyder, Cristina Welles.

Interested in the enjoyment of singing, Nyseans, a club of twelve women with rich voice quality, present programs whose appeal is wide in its charm.

P H I L A T E L I C

O F F I C E R S

FIRST SEMESTER		SECOND SEMESTER
Robert M. Brown	President	Robert M. Brown
Herbert Lilly	Vice-President	Herbert Lilly
Frank Reichert	Secretary	Frank Reichert
David Brown	Treasurer	David Brown
Mr. Van Amringe	Adviser	Mr. Van Amringe

Members: David B. Brown, Robert M. Brown, Gael Catlin, Burnie Craig, William Culver, Robert DeFord, William Spencer Derby, John Grieger, William Hewitt, Howard Hitchcock, Herbert Lilly, Vartan Malian, Edward Maroder, Perry Moerdyke, Perry Mortimer, Frank Reichert, William Weil.

Under the symbolic name of Philatelic club, postage stamp purveyors and pursuers of diverse hobbies propose such swaps as rare coins for old books.

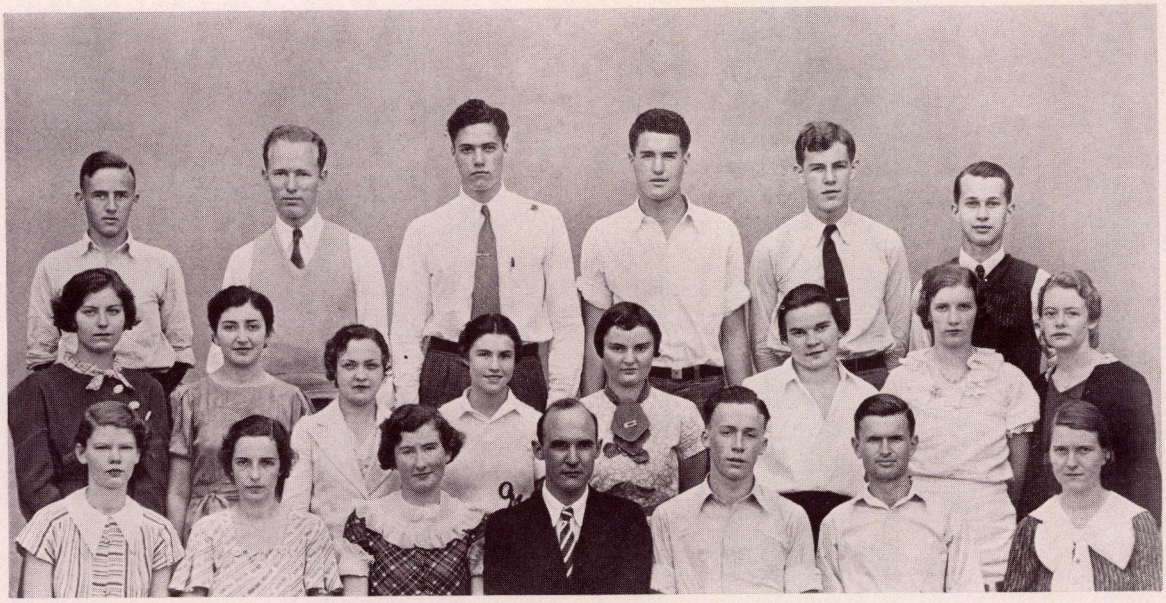

Left to right—Top row: Peisch, Sweeney, Pollock, Dorland, Stelle, Welch; *Second row:* Patterson, Khazoyan, Schaeffer, Alexander, Allan, Longacre, Smith, Allen; *Front row:* Haldeman, Kellogg, Gianetti, Lueders, Smith, Tierney, Backus.

Left to right—Top row: Berg, Bundschuh, Bower, Grattan, Kellogg, Pollock, Bruner, Goodhew; *Second row:* Tainter, Milne, Freeman, Houston, Johnston, Skinner, Lockwood, Minton, Eliker; *Front row:* Carnahan, Daly, Miller, Roberts, Williams, Moon, Lawyer, Stevenson, Voris.



PHYLO

OFFICERS

FIRST SEMESTER		SECOND SEMESTER
Douglas Smith	President	Douglas Smith
Mary Alice Gianetti	Vice-President	Mary Alice Gianetti
Winifred Kellogg	Secretary	Winifred Kellogg
Henry Fetzer	Treasurer	Lennox Tierney
Mr. Lueders	Adviser	Mr. Lueders

Members: Catherine Allen, Ruth Allen, Raymond Arnold, Anona Alexander, Jean Backus, David Brown, Kathleen Cartwright, Mary Cornett, Bernard Desenberg, Allan Dorland, Henry Fetzer, Mary Alice Gianetti, Gertrude Gilbert, Margaret Haldeman, Paul Hattersley, Winifred Kellogg, Roberta Khazoyan, Delwin Lehmann, Jessamy Longacre, Helen Morley, Ruth Patterson, Kent Paisch, Tom Pollock, Marjorie Rowings, Mary Beth Rudge, Dixie Schaeffer, Douglas Smith, Ilo Smith, Jack Snipes, Ellsworth Stelle, Keester Sweeney, Howell Taylor, Lennox Tierney, Mary VonSchader, Ramon Welch.

Noses buried deeply in the latest novel, book worms of the Phylo club learnedly consider the intrinsic merits of the newest additions to the world's books.

PLAYERS GUILD

OFFICERS

FIRST SEMESTER		SECOND SEMESTER
James Williams	President	James Williams
Willa Roberts	Vice-President	Caryl Moon
Nelda Miller	Secretary	Nelda Miller
James Voris	Treasurer	Dick Hanna
Miss Keppie	Adviser	Miss Keppie

Members: Grace Archer, Paul Arvin, Elizabeth Bailey, Merle Barton, Eleanor Berg, Harold Bower, Betty Brunner, Norbit Bundschuh, Andrew Carnahan, Hester Collidge, Virginia Daly, Katherine Dawes, Bill Denman, Hadley Eliker, Marguerite Freeman, Tyrell Gilb, George Goodhew, Henry Gratton, Dick Hanna, Paul Hattersley, Mary Anne Hicks, Lita Houston, Dorothy Jackson, Fred Jennison, Constance Johnston, Nancy Kellogg, Betty Lawyer, Helen Lockwood, George Longworth, Nelda Miller, Hugh Minton, Caryl Moon, Paul Monroe, Don Neely, Mary Louise Perry, Tom Pollock, Ray Radford, Gilbert Ralston, Willa Roberts, Rubie Runyan, Patricia Skinner, Forrest Sheedy, Pauline Stevens, Louise Stimson, Gerald Tainter, Mary VonSchraeder, James Voris, Fred Warriner, James Williams.

Taking their name from olden guilds of middle ages, Players Guild, college dramatics club, dons costume and grease paint to prove "the play's the thing."



Left to right— Top row: Stewart, Bell, Wilby, Sehring, Benedict, Vincenti, Hitchcock, Wilson; *Second row:* Switzer, deBoynton, Parker, Kellogg, Williams, Gasponi, Jones, McNatt; *Front row:* Keenan, Lawless, Alexander, Cornelison, Conrad, Patterson, Archer, Maltman, Shiells.

Left to right—Top row: Duguid, Buchholz, deWood, Barlow, Allen, Minton; *Second row:* Hood, Hudson, Vore, Wilson, Smith, Seymour, Kirschner, Shipman; *Front row:* Dean, Cropp, Cornelison, Johnson, Fess, Wilcox, McGough, Henck, Meier.

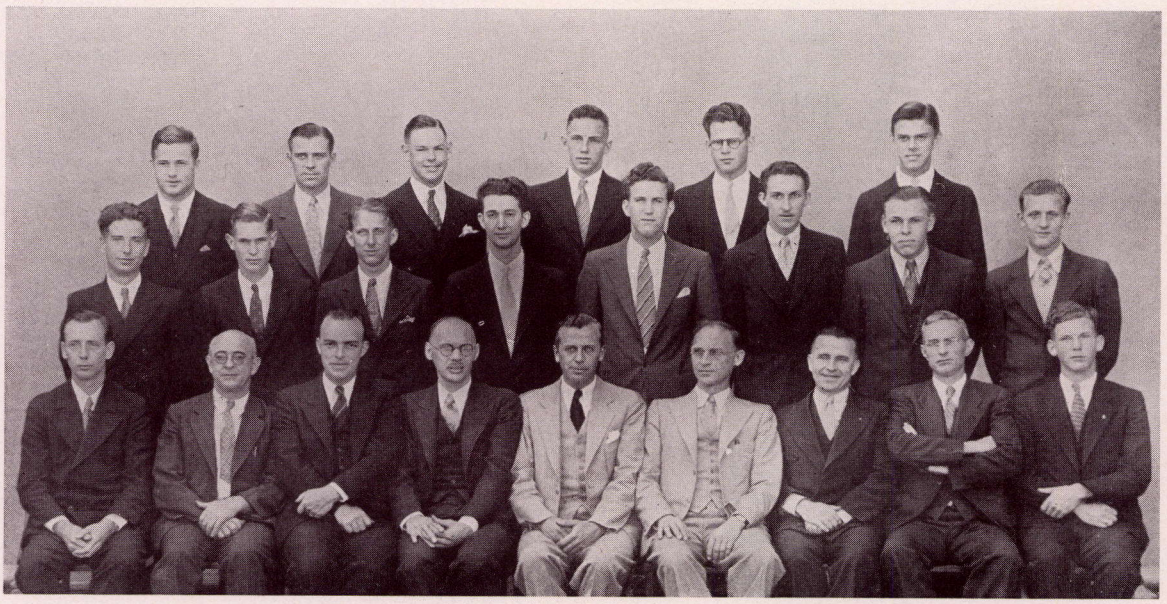

S C I - M A T H

O F F I C E R S

FIRST SEMESTER		SECOND SEMESTER
Allen Cameron	President	Ed Alexander
Bill Brenner	Vice-President	Non-student
Walter Vincenti	Secretary	Non-student
Jack Keenan	Treasurer	Non-student
Mr. Cline	Adviser	Mr. Cline

Members: David Allen, H. E. Allin, Mary Allen, Ed. Alexander, Edwin V. VanAmringe, Gilbert Asadoorian, Alice Archer, Howard Arni, William Ayers, James Barry, Ada Bear, Joe Bell, Marshall Benedict, Milton Benzeck, Bill Brenner, Florence Brubaker, Routt Bryant, Gail Butler, Barbara Butterfield, Lorraine Calkins, Allan Cameron, M. L. Clark, Martin Click, Howard Cogswell, Ruth Conrad, E. D. Cornelison, E. A. Cropp, L. C. Damsgard, Elaine deBoynton, Ellen Denning, E. F. Eckels, George Forster, Dorothy Fretter, Geva Gasponi, A. G. Gehrig, Vernon Greenleaf, R. M. Guthridge, M. W. Haws, Clarence Hoornback, Bailey Howard, Myles Kingsley, Adelaide Jamison, Mary Jane Jones, George Josten, Jack Keenan, Winifred Kellogg, Bill Kohner, Roger Lang, C. A. Langworthy, James Lawless, Max deLaubenfels, Rofena Lewis, Ralph Loring, Phyllis Maltman, Al Mangum, F. McGough, Jane Meickle, William McNatt, Carmen Miller, Charles Milliken, Patricia Nelson, Kingsley Nicholson, Margaret Parker, Ruth Patterson, Frances Poden, Mabel Peirson, Edna Plummer, Ruth Pouder, Albert Redding, Bertie Mae Rogers, Paul Sauerman, Rudolf Sehring, Anna Shiells, Margaret Stason, C. B. Shaven, Henry Siewart, Rosemary Spangler, Lavoda Slusser, David Spalding, P. W. Stoner, Elmo Switzer, W. G. Limsley, Dick Tyrell, Walter Vincenti, H. I. Weitzel, Hubert White, Castleman Wilson, Richard Winder, Richard Wingren, Wilhelmina Wotkyns, Jehim Wong.

Where prospective Millikans and Einsteins meet to discuss the earth concretely and abstractly, there is Sci-Math intrigued by the lure of science.

T E C H N O L O G Y

O F F I C E R S

Roy Meier	President
Howard Dean	Vice-President
Mr. Henck	Adviser

Members—Instructors: George D. Henck, Director of Department; Edward Cornelison, Elmer A. Cropp, Edward E. Fess, Oscar L. Heald, Walter L. Johnson, Francis McGough, H. Glenn Warren, Alfred C. Wilcox; *Students—Building Construction and Design:* Melvin Beatty, Jack DeLange, Luther Eskinjian, Lawrence Nay, Walter Padgham, Florio Palmese, Emmett A. Reis, John Schoffeld, Robert Sutton; *Civil Technology:* Robert Allen, Giraldo J. Ares, Emil Barlow, Robert F. Bonner, Kenyon DeVore, Don M. Gavel, William Hadicke, Rex M. Hood, Charles A. Huffles, Hugh L. Minton, Charles R. Rostron, David Smith; *Electrical Technology:* Rohland Behnocke, Robert H. Clover, Howard C. Dean, Nile B. Gorby, Albert Horton, Donald E. Hudson, Loring Jackson, Vartan H. Malian, Paul H. Smets, Harry E. Thomas, Francis L. Vore, William K. Wilson, Harry E. Young; *Mechanical Technology:* Ray O. Buchholtz, George Duguid, Donald Albert Emberson, Joseph Cleland Gray, Donald Lee Kirchner, Roy A. Meier, Lewis Marvin Minich, Glen Phillips, Russell Wayne Pohl, Paul H. Seymour, Robert V. Shipman, Charles Edwin Snyder, Wayland D. Wood.

The science or systematic knowledge of industrial arts attracts students to Technology club on the grounds of consociation and common direction in careers.



Left to right—Top row: Pippitt, Starr, Shore, Williams, Castle, Gregory, LaFlam; *Second row:* Hayes, Brammer, Hight, Gibson, Shiells, Joyner, Trobert; *Front row:* Kelly, Kumle, Kumle, McNatt, Leveille, Buckingham, Warren.

Left to right—Top row: Yamada, Takasugi, Kuramoto, Tajima, Gomes, Kuniheiro; *Second row:* Takeshige, Sugita, Takeuchi, Tajima, Mikuriya, Shigitomi, Seiki, Kunikiro; *Front row:* Ozawa, Yamada, Doi, Nomura, Weitzel, Tomoyasu, Fujimoto, Tagashira, Shameshima.

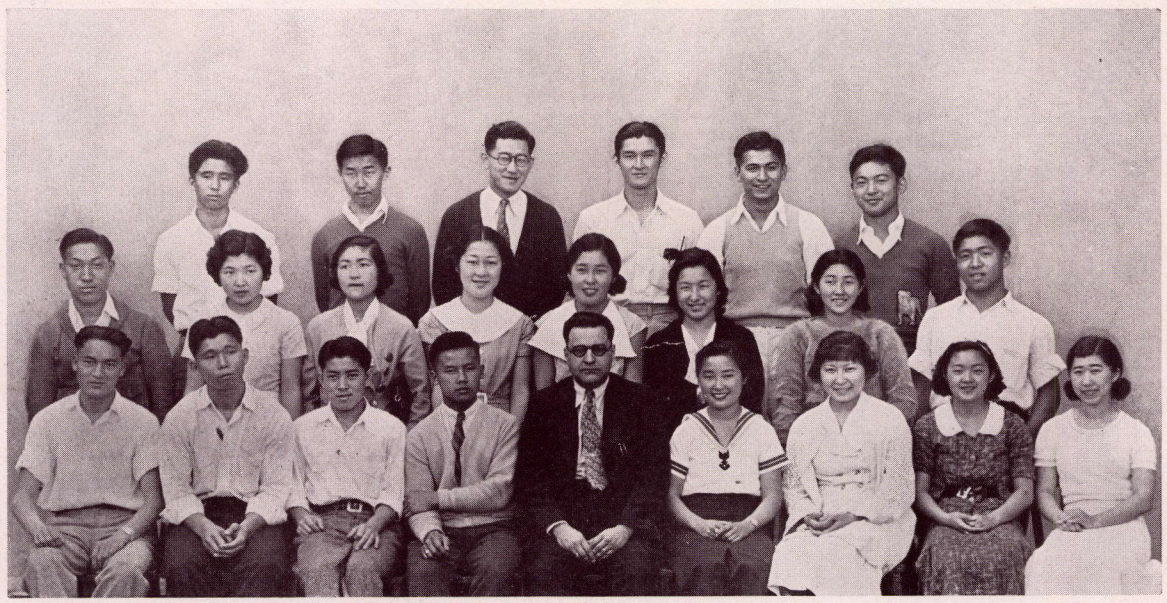

TRIANON

OFFICERS

FIRST SEMESTER		SECOND SEMESTER
Joyce Gregory	President	Dorothy Kumle
Doris Pippitt	Vice-President	Edna Laveille
Elizabeth Hight	Secretary	Wanda Kumle
Elizabeth Hight	Treasurer	Wanda Kumle
Miss McNatt	Adviser	Miss McNatt

Members: Ruth Brammer, Elizabeth Buckingham, Dorothy Castle, Joyce Gregory, Tom Gibson, Geraldine Hayes, Elizabeth Hight, Betty Hughes, Lee Joyner, Virginia Kane, Bernice Kelly, Dorothy Kumle, Wanda Kumle, Edna LaVeille, Gladys LaFlam, Doris Pippitt, Anna Shiells, Vivian Shore, Marian Starr, Theresa Stevens, Mildred Stockholm, Maxine Trobert, Jean Warren.

Offering a series of mixed social events, Trianon develops the agreeability of feminine courtesy and graciousness among its members by social contact.

TRIPLE "J"

OFFICERS

FIRST SEMESTER		SECOND SEMESTER
Fumiko Sameshima	President	Charles Nomura
Jimmie Tsurutani	Vice-President	Kimi Tomayasu
Michy Nomura	Secretary	Shizuko Fujimoto
Walter Suda	Treasurer	Bert Doi
Miss Webster	Adviser	Dr. Weitzel

Members: Yoneko Aisawa, Bert Doi, Shizuko Fujimoto, Yoshio Fujimoto, Anthony Gomes, Tashi Haramoto, Lorna Kato, Yone Kawatsu, Jimmie Kirita, Arinori Komure, Yuriko Koyama, Yuri Kondo, Asaka Koyama, Matsuo Kunihiro, Sam Kuramoto, Chiyeko Mikuriya, Harry Kawahara, Sho Nakata, Tsuneo Naguchi, Charles Nomura, Shosa Nomura, Sakiko Ogura, Walter Suda, Yumi Sakiko, Fumiko Shamishima, Anna Seiki, Harris Shioya, Walt Suda, Hanako Tagashira, Sophie Tajima, Kingo Takasufi, Tsuneo Tajima, Tomoye Takasugi, Hideo Takayama, Mary Takoneki, Manabu Tanaka, Kimi Tomayasu, Jimmie Tsurutani, Setsuko Uchida, Emily Uchiyama, Karlow Wakiji, Tokeko Wakiji, Yoshio Watanabe, Kitaoo Yamada, Kiyoshi Yamada, Minoe Yatabe.

To amalgamate themselves with the Occidentals, Japanese students have formulated the Triple J club, fostering ideal relationships with young America.

CAMPUS



Left to right—Top row: Deisenroth, Parke, Lambert, Edwards, Heslop, Maines; *Second row:* Darter, Sydnor, Nelson, Reibold, Jester, Stewart, Speicher, Moerdyke, Frederick; *Front row:* Moerdyke, Havens, Kehler, Langford, McKinney, Howell, Lemont, Skinner, Harding.

PASADENA

Left to right—Top row: Temte, Deisenroth, Love, Britt, Horton, Lynch; *Third row:* Takayama, Palmese, Feldmeth, Padgham, Silvera, Rosenberg, Neher, Cobwin; *Second row:* Beatty, Matthews, Cahoone, Minnick, Riis, Sutton, Fergus, Northrup; *First row:* Morris, Sheldon, Lembke, Delonge, Stone, Eskinjian, Marshall, Kinch, Haven.

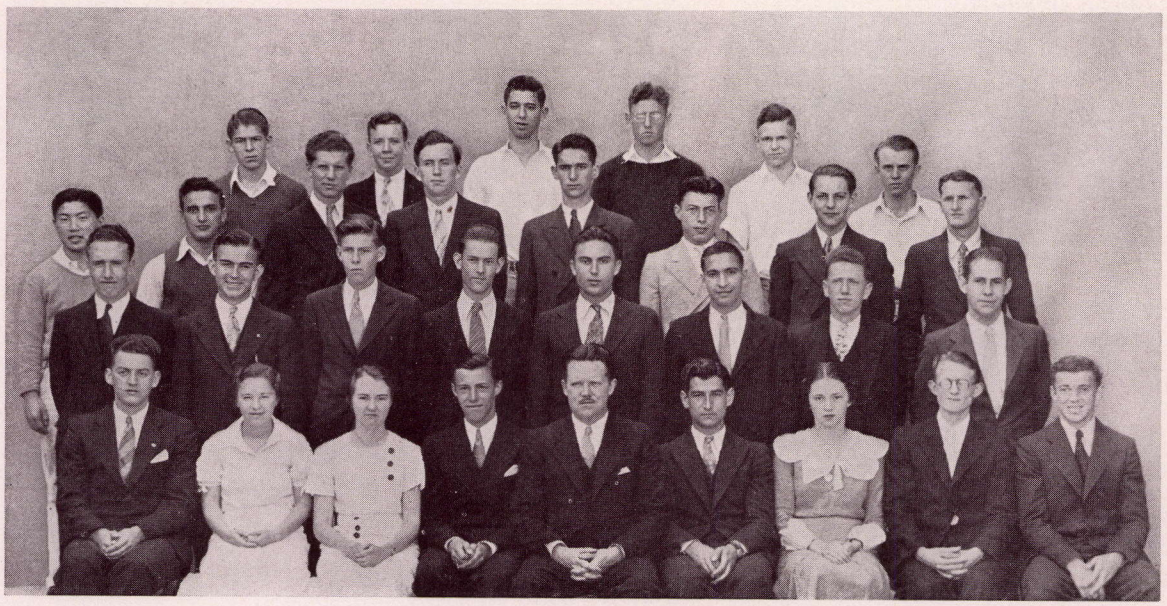

TRIPLE "S"

OFFICERS

FIRST SEMESTER		SECOND SEMESTER
Marion Howell	President	Victor Langford
Charles Havens	Vice-President	Patricia Skinner
Nancia Lemont	Secretary	Nancia Lemont
Victor Langford	Treasurer	Henry Kehler
Miss McKinney	Adviser	Miss McKinney

Members: Be Baldwin, James Beckett, Helen Brown, Rex Collings, Carl Deisenroth, Jean Darsie, Maude Darter, Clark Edwards, Evelyn Frederick, Virginia Harding, Charles Havens, Robert Heslop, Marion Howell, Dorothy Jester, Henry Kehler, Louis La Grave, Victor Langford, Howard Lamber, Nancia Lemont, Noble Maines, Perry Moerdyke, Priscilla Moerdyke, Patricia Ann Nelson, Fred Parke, Suzanna Reibold, Victor Rust, Patricia Skinner, Bertha Mae Speicher, Jean Stewart, Virginia Sydnor, Bethany Todd.

The Shoes and Ships and Sealing wax club—commonly Triple S—acquaints its members with good literature through regular discussion of popular fiction.

T SQUARE

OFFICERS

FIRST SEMESTER		SECOND SEMESTER
Bob Sutton	President	Jack DeLonge
John Schofield	Vice-President	Luther Eskijian
Jean Marshall	Secretary	Alice Lembke
Jack DeLonge	Treasurer	John Kinch
Mr. Stone	Adviser	Mr. Stone

Members: Marian Adam, Melvin Beatty, Harold Birchall, Nap Bozigian, James Britt, Helen Bryce, Bill Cahoone, John Cahoone, Warner Coburn, Jack Courtney, George Davis, John deKramer, Jack DeLonge, Luther Eskijian, James Fergus, Charles Griffin, Ralph Haver, Paul Ishihara, Norman Johnson, John Kinch, Alice Lembke, Edwin Lorton, George Lynch, Jean Marshall, George Matthews, Maurice McCoy, Ruth Merrick, Ralph Minnick, Leroy Neher, Darrell Northrup, Walter Padgham, Betty Parshall, Florio Palmese, Richard Pessner, Ralph Riddle, Nielson Riener, Emmett Ries, Bernard Rosenberg, Walter Scott, John Schofield, Arvin Shaw, Phylliss Sheldon, Henry Silvera, Robert Sutton, Hidio Takayama, Tsuneo Tajima, Elwood Temte, George West, Castleman Wilson.

T-Square club maintains fellowship, appreciation of the fine arts, and a love for beauty in architecture among the engineering students on the campus.

CAMPUS PASADENA



Left to right—Top row: Shering, Wilby, Robertson, Geyer, Kellogg, Cser, Barrett, James, Holsback, Hattersley; *Front row:* Deisenroth, DeLonge, Kehler, Langford, O'Mara, Patterson, Robinson, Breidenbach, Howell.

Left to right—Top row: Cornett, Norton, Marsh, Simsarian, Tollefsen, Paulson, Bowers, Sanders, Elston; *Front row:* Crum, Kellogg, Pupis, McNerney, Young, Bettannier, Luce, Marsh, Vail.



T U S C A N

O F F I C E R S

PASADENA		SOUTH PASADENA
Ruth Patterson	President	Victor Langford
Margaret Haldemann	Vice-President	Henry Kehler
Frank Wilby	Secretary	Louise Stimson
Newell Barrett	Treasurer	Jack DeLonge
Mr. O'Mara	Adviser	Mr. O'Mara

Members: Newell Barrett, Merle Bartoo, Gertrude Breidenbach, Ruth Case, Clifford Cave, Rex Collings, Irma Cser, Carl Deisenroth, Jack DeLonge, Margaret Geyer, Florence Johnson, Margaret Haldemann, Dorothy Handy, Charles Halsbeck, Paul Hattersley, Marion Howell, Peggy Jarvis, Lee Joyner, Winifred Kellogg, Henry Kehler, Victor Langford, Lela Lane, Ruth Patterson, Joe Phelps, Tom Pollock, Robert Potter, Allen Robertson, Margaret Robinson, Alice Schureman, Rudolf Sehring, Ira Smith, Louise Stimson, Mary Von Schrader, Frank Wilby, Charles Wright.

With one of the fundamental purposes of all organizations as its sole interest, Tuscan club promotes college fellowship among new matriculating students.

W · A · A

O F F I C E R S

FIRST SEMESTER		SECOND SEMESTER
Frances McNerney	President	Frances McNerney
Joanna Pupis	Vice-President	Marjorie Bettannier
Anna Louise Crum	Secretary	Nancy Kellogg
Mary Cornett	Secretary	Leora Luce
Roberta Vail	Treasurer	Dorothy Marsh
Miss Young	Adviser	Miss Young

Members: Anna Alcom, Arlene Allen, Flora Allen, Geraldine Anderson, Margaret Anderson, Alice Archer, Elizabeth Artz, Charlotte Bakkela, Agnes Bason, Marjorie Bettannier, Ruth Birdsey, Leta Bonynge, Kathleen Bowers, Helen Brice, Kay Brown, Mary Bull, Be Baldwin, Katherine Bumpstead, Ardyes Burlet, Betty Camber, Mabel Campbell, Dorothy Carroll, Frances Cardwell, Alma Ciocia, Charlotte Corey, Mary Cornett, Kit Cartwright, Charlotte Chazan, Alma Clark, Margaret Clark, Ruth Crawford, Margaret Crozier, Anna Louise Crum, Madeline Currie, Jean Darsie, Rosa deWaard, Barbara Dorr, Constance Drayer, Parry Dewar, Mary Dicks, Katherine Dilworth, Jacqueline Dorlon, Lyal Doule, Alfreda Dunn, Marion Edmiston, Patty Elston, Elise Emerson, Lois England, Alorta England, LaVerne Evans, Lucille Evans, Harriette Ford, Katherine Forsythe, Dorothy Foster, June Freestone, Esther Friis, Harriet Gamble, Gertrude Garethun, Katherine Gartz, Bernadette Gawthrop, Eleanor Gehrig, Lucy Gertmenian, Margaret Geyer, Mary Alice Gianetti, Barbara Gordon, Dorothy Gossard, Lois Glover, Virginia Grace, Margaret Graham, Lois Groth, Mary Groth Betty Grove, Doris Hansen, Opal Harrison, Charlotte Heath, Mary Hemler, Genevieve Henderson, Mary Hendrickson, Gwendolyn Henriette, Kathryne Herren, Lois Hill, Phoebe Howell, Denny Huff, Louise Dacher, Marjorie Hopkins, Gwendolyn Henley, Annie Hawkins, June Jarr, Blanche Johnson, Margaret Johnson, Helen Kallshian, Anna Mae Karsch, Nancy Kellogg, Bernice Kelly, Frances Key, Dorothy Kihm, Marion Kinsman, Betty Jane Knapp, Yari Kondo, Beth Lamb, June Lan, Loraine Lake, Martha Larkin, Marie Law, Lela Layne, Edna Leveille, Evelyn Levy, Mary Lewis, Jessamy Longacre, Leora Luce, Elena Ludstedo, Eleanor Lush, Helen Luick, Jane Lingfelder, Dorothy Marsh, Mary Marsh, Bernaine Martink, Peggy Martin, Jane Manning, June Mathews, Marie Moss, Patricia, McGough, Virginia McLaughlin, Frances McNerney, Lois McWilliams, Eleanor Mead, Jean Meffley, Lois Messler, Alberta Miller, Dorothy Miller, Lenore Miller, Helen Morley, Patricia Nelson, Helen Neybrand, Aquilla Newfield, Margaret Newlin, Margaret Nicholson, Alice Nich, Laura North, Eleanor Northrup, Stella Norton, Dorothy Over, Helen Padgham, Peggy Pax, Alta Paquette, Illa Parson, Pauline Pickering, Josephine Paulson, Helen Phillips, Mathilde Philps, Leslie olliard, Joanna Pupis, Olive Pupis, Ruth Putney, Joan Quincey, Mary Raftery, Nettie Ready, Betty Raney, Suzanna Reibold, Amalia Riasetto, Ruth Ridley, Erma Roberts, Inez Roberts, Carolyn Rough, Retha Rousseau, Alice Ryan, Eugenia Wanders, Louise Sanders, Alberta Scherff, Betty Schermerhorn, Myrella Schoenleber, Jane Scott, Jean F. Scott, Anna Seiki, Dorothy Seitz, Mildred Seitz, Phyllis Sheldon, Dorothy Sebley, Tetruve Simandge, Bernice Simonson, Anna Simsarian, Aletha Slater, Dorothy Smith, Virginia Smith, June Spear, Marian Starr, Jean Steward, Virginia Stoddard, Melvine Stohlman, Martha Lee Stone, Mildred Stoner, Gertrude Stoops, Betty Strannd, Ruth Swanstrom, Edna Sympson, Sophie Toyama, Beverly Terrill, Kay Tigh, Dorothy Tollefsen, Roberta Vail, Arlene Vanatta, Muriel Van Patten, Olga Versaw, Patricia Walsh, Dorothy Walsworth, Marie Wansner, Barbara Ward, Maxine Washburn, Dora Weaver, Kathleen Weight, Thelma Westling, Florence Weinstein, Vivian Wershub, Betty Weston, Margaret Wheeler, Mary Alice Whieldon, Mabel White, Vera Wichert, Violet Wedies, Elizabeth Willmarth, Ruth Willard, Ruth Windham, Bernice Winslow, Alice Wollam, Dorothy Wright.

To develop sportsmanship, a sensible outlook, and a higher physical efficiency among women students is the aspiration of the Women's Athletic Association.



Left to right—Top row: Bullock, Radford, Parkes, Mowatt, Simpson, Mowatt, Brown, Alexander, Brown; *Front row:* Cogswell, Barnett, Brandt, Dryden, McFarlin, Hamilton, Boots, Buob, Jones.

Left to right—Top row: Bartlett, Simpson, Mowatt, Fish, Haskins, Dilworth, Starr; *Second row:* Garrett, Gilhousen, Ryan, Halderman, Henry, Levielle, Vivian; *Front row:* Boots, Williams, Over, Howell, Lamb, Gianetti, Kaminsky, Robinson, Luttrel.



WESTMINSTER

OFFICERS

FIRST SEMESTER		SECOND SEMESTER
Paul McFarlin	President	Paul McFarlin
Morton Dryden	Vice-President	Morton Dryden
Darline Andrus	Secretary	Darline Andrus
Bessie Hamilton	Treasurer	Bessie Hamilton
Mr. Baker	Adviser	Mr. Baker

Members: Lois Anderson, Darline Andrus, Wilma Baldwin, David Barnett, David Brown, Katherine Brown, Betty Brandt, Merton Brandt, Beatrice Bullock, Ted Bullock, Helen Buob, Rodney Cogswell, Morton Dryden, Florence Dickson, Elizabeth Hamilton, Ruth Johnson, Mary Jane Jones, Paul McFarlin, Sarah Mowatt, Jessie Mowatt, Dow Parks, Charles Rostron, Chester Radford, Caroline Rough, Lucille Simpson.

The function of the Westminster club is to strengthen ties of friendship between young people of the campus who are interested in the Presbyterian church.

WOMENS RIFLE

OFFICERS

FIRST SEMESTER		SECOND SEMESTER
Beth Lamb	President	Vera Nicholson
Marion Howell	Vice-President	Be Baldwin
Be Baldwin	Secretary	Mary Alice Gianetti
Margaret Robinson	Treasurer	Marion Corson
Mrs. McNatt	Adviser	Mrs. McNatt

Members: Myla Asher, Lynne Ashton, Be Baldwin, Margaret Bass, Katheryn Bartlett, Lucile Boots, Betty Camber, Wesley Catlin, Blanche Chandler, Rose Coad, Marjorie Conley, Marion Corson, Katherine Dilworth, Margaret Davis, Justine Drake, Clarie Fish, Velma Fowlie, Dorothy Foster, Wanda Frisky, Gertrude Garrett, LaVonne Garber, Mary Alice Gianetti, Eleanor Gilhausen, Mary Groth, Alice Hartung, Margaret Haskins, Margaret Haldemann, Naomi Haggard, Eleanor Henry, Lella Hiller, Madeline Hilles, Viola Hoffman, Marion Howell, Catherine Hunter, LaVerne Hunter, Lee Joyner, Betty Kaminsky, Virginia Laidlaw, Beth Lamb, Irene Leveille, Ardis Luttrill, Virginia Merrill, Peggy Martin, Helen Mills, Jeannette Moore, Sarah Mowatt, Dorothy Munson, Dorothy Over, Phyllis Orbison, Josephine Paulson, Lulu Beth Rhodes, Lucia Pownall, Amalia Reassette, Betty Reid, Margaret Robinson, Alice Ryan, Geraldine Shaw, Phyllis St. Clair, Gladys Scott, Marian Starr, Dorothy Shoebridge, Mildred Stoner, Jean Stewart, Georgia Thatcher, Maria Tomicich, Ruth White, Mary Whalen, Joon Williams, Amy Lou Wildman, Gladys Wordard, Virginia Ware, Irene Wilson, Lenore Vivian.

Kabang! . . . another bullet hits the spot! Its score records high marksmanship, proving the Women's Rifle club has accurate eyes and steady nerves.



Left to right—Top row: Hilbert, Leonard, Keenan, Smith, Cartzdafner, Elliott, Burt, Welch, Serres; *Front row:* Wilby, Magnuson, Barrett, Cave, Dressler, Montgomery, Hewett, Montgomery, Maines.

Left to right—Top row: Wright, Sayers, Thompson, Dilworth, Frindt, Heald, Holmes; *Second row:* Archer, Bell, Reibold, Crawford, Jones, Darter, Joyner, Alexander; *Front row:* Morgridge, Bakkela, Jardine, Hemler, McHose, Currie, Phillips, Peterson, Roobian.



Y · M · C · A

OFFICERS

FIRST SEMESTER		SECOND SEMESTER
Clifford Cave	President	Clifford Cave
Gerry Mountjoy	Vice-President	Gerry Mountjoy
Edison Montgomery	Secretary	Bill Hewitt
Noble Maines	Treasurer	Newell Barrett
Mr. Dressler	Adviser	Mr. Dressler

Members: Robert Austin, Newell Barrett, Taine Bell, Milton Benzick, John Brane, Robert Bream, Arthur Brewer, Gilbert Brown, Alton Brundige, Allan Burt, Robert Calvert, Walter Camp, Marlin Carrithers, Don Carson, Kenneth Cartzdafner, Clifford Cave, Ray E. Christ, Howard Cogswell, Rex Collings, Thomas Davis, Carl Diesenroth, Robert Dickinson, Robert Earl, Vernon Elliott, Herman Englander, Thomas Fisher, Delos Flint, Gordan Foster, Truman Geddes, Norman Getz, Jack Goodell, Leslie Green, LaVerne Gustafson, Herb Hagemeyer, Bob Hart, Paul Hattersley, Bob Hess, Bill Hewitt, Morton Hilbert, Robert Hinshaw, Thomas Hopkins, Fred Isslieb, Norman Johnson, Kick Jones, Jack Keenan, John Kilgore, Myles Kingsley, George Kronmiller, Keith Lane, Elmer Laws, Edwin LeBaker, Gilbert Lee, William Leicht, Vernon Leif, Bob Leonard, Bob Magnuson, Noble Maines, Mason Mallery, Donald Mansfield, William Marks, George Matthews, Ronald Matthews, Frank McCann, Paul Monroe, Edison Montgomery, Tom Montgomery, Gerry Montjoy, Robert Oglesby, Donald Packard, Fred Parke, Glenn Pettit, George Peternick, Dick Rowley, Harry Robertson, Edwin Scott, Rudolf Sehring, Glenn Serres, Bob Sibold, Luke Smith, Don Speer, Bill Stecker, Kenneth Stever, Raymond Swanson, Jack Tollefson, Milton Valois, Walter Vincenti, Donlyn Vivrette, Lyndon Vivrette, Gilbert Van Vranken, Glenn Walbeck, Robert Walker, George West, Frank Wilby, Virgil Williams, Castleman Wilson, Ming Wong, Frank Wood, Lewis Wooley, Clinton Wright, Charles Wright.

That every college man might have the finest college experience, Y. M. C. A. promotes an understanding of Christian character and its wide influence.

Y · W · C · A

OFFICERS

FIRST SEMESTER		SECOND SEMESTER
Madelaine Currie	President	Mary Leslie Hemler
Mary Leslie Hemler	Vice-President	Violet Jardine
Helen Phillips	Secretary	Helen Phillips
Dorothy Handy	Treasurer	Dorothy Handy
Miss Charlotte McHose	Adviser	Miss Charlotte McHose

Members: Geraldine Anderson, Margaret Ella Anderson, Mary Anderson, Harriet Aldrich, Anona Alexander, Arlene Allen, Alice Archer, Grace Archer, Marzella Armstrong, Marjorie Ashmore, Nellie Auld, Be Baldwin, Lucile Barr, Mary Barrett, Lillian Barron, Caroline Beardslee, Eleanor Beckett, Dulcie, Beecroft, Louise Bell, Ruth Bell, Eleanor Benson, Betty Berry, Betty Berquist, Ruth Birdsey, Florence Bollin, Virginia Boyle, Virginia ridges, Dorothy Briggs, Alberta Buhse, Bernice Burch, Lucile Boots, Edna Browne, Ruth Case, Hazel Christian, Helen Cochran, Betty Coke, Carolyn Colby, Marjorie Conley, Louise Cook, Betty Cooper, Beatrice Cox, Margaret Dachtler, Barbara Davis, Betty DeHaan, Phyllis DeMyer, Katherine Dilworth, Barbara Door, Jean Duthrie, Evelyn Ehlers, Marjorie Ellis, Constance Ellison, Evelyn Erickson, Lydette Everard, Mary Jo Flynn, Margarette Freeman, Graciella Freestone, Margaret Friendt, Ruth Gates, Marlowe Giles, Rosemary Goggin, Micky Graf, Dorothy Handy, Virginia Harding, Marie Harlow, Mary Henderson, Virginia Hostutler, Catherine Howell, Marian Howell, Virginia Hudson, Beulah Hughes, Jane Hutton, Violet Jardine, Marjorie Jeckel, Dorothy Jester, Florence Johnson, Constance Johnston, Ruth Jones, Pegge Jones, Hazel Joslin, Carolyn Junker, Opal Karber, Katherine Keely, Ruth Ketcham, Barbara Kimball, Marian King, Betty Jane Knapp, Emogene Krohne, Doris Kubly, Adeline LaRoie, Annete LaRue, Betty Lawyer, Nancia Lemont, Barbara Lindsay, Doris Logue, Elisabeth Long, Ruth Lunhem, Charlotte MacRose, Marjorie Mayer, Stella Medigonick, Priscilla Moerdyke, Jeanette Moore, Kathleen Moote, Laura Moran, Mary-Martha Moreland, Elizabeth Morgridge, Patricia McGough, Kay McLinn, Helen McManus, Fern Newcome, Elizabeth Newlin, Margaret Newlin, Eleanor Northrup, Nancy Packard, Mary-Adeline Padan, Beth Palmer, Lorraine Palmer, Elizabeth Parker, Peggy Parker, Ila Parsons, Mary Ramsay, Ruth Reddick, Susanna Reibold, Jo Rendall, Geraldine Riggs, Emily Richey, Billie Rixon, Margaret Robinson, Ruth Rockwood, Margaret Rockwell, Carolyn Rough, Dorothy Wayers, Bernice Scoot, Jean Scott, Marjorie Seaver, Christil Sharp, Ada Mae Shell, Caroline Shetler, Anna Shields, Bernice Simonson, Ann Simsarian, Patricia Skinner, Rosemary Spangler, Bertha Speicher, Betty Staat, Helen Stewart, Louise Stone, Pauline Stone, Helen Summers, Harriet Sommerville, Iola Stewart, Margaret Still, Virginia Sydnor, Maxine Thompson, Bethany Todd, Dorothy Tollefsen, Jacqueline Tull, Frances Turman, Marian Tyler, Margaret Wall, Lucile Wells, Mary Wieldon, Ruth White, Mildred Williams, Roberta Wilson, Winifred Wilcox, Dorothy Wright, Elizabeth Wright.

Realizing the desire for full, creative life, Y. W. C. A. seeks to show the way to women students of this institution, through a growing knowledge of God.

PASADENA CAMPUS

RESTRICTIVE

JUNE NINETEEN HUNDRED THIRTY-FOUR

Caught in the whirl of teas, smokers, and dances, restrictive clubs have lost sight of their original purpose. Created in nineteen twenty-eight as a reaction against outlawed fraternities, these organizations were recognized by the administration in the hope that they might become a cooperative agency between students and faculty and might offer an outlet for gregarious urges. With the growth of this movement, however, the line of demarcation between club and non-club members fostered an attitude of superiority through the enforcement of certain unwritten laws. Reaching beyond their jurisdiction, "restrictives" stuck their fingers in the J. C. political pie, infringing on collegian democracy by their control of student government. In the course of their evolution, they have engendered a hostile faction opposed to the policies of Junior College administrants; they have avoided the objectives primarily laid down. But this year there have been formed restrictive organizations whose activities embody the original aim, flourishing by the offer of opportunities for finer fellowship. While the clubs call on themselves the criticism of "time elaborately thrown away," their participation in welfare work deserves laudable comment. Some have assisted students in the continuance of their education; others have distributed baskets of supplies for charity relief during the holiday season.

CAMPUS



Left to right—Top row: Brest, Jarecki, Layne, Ward, Morris; *Second row:* Hemler, Bull, Layne, Crum, Vail, LaRue; *Front row:* Kinsman, LaRue, Scott, Emerson, Beauvard, Drayer, Huff, Corey.

PASADENA

Left to right—Top row: Stuart, Berglund, Orbison, Gabriel, Butler, Sked; *Second row:* Benton, Higbee, Langstaff, Darby, Jones, Rogers, Israel; *Front row:* Stone, Tilden, Barrett, Groves, Parke, Rimel, Campbell, Preddey.



ABRACADABRA

OFFICERS

FIRST SEMESTER		SECOND SEMESTER
Margaret Beauvard	President	Jane Scott
Gladys Huff	Vice-President	Marian Kinsman
Roberta Vail	Secretary	Merle LaRue
Jane Scott	Secretary	Merle LaRue
Anna Louise Crum	Treasurer	Lela Layne
Miss Emerson	Adviser	Miss Emerson

Members: Margaret Beauverd, Eloise Brest, Mary Bull, Coral Clarkson, Charlotte Corey, Anna Louise Crum, Constance Drayer, Leslie Hemler, Zita Hoffman, Gladys Huff, Harriet Jarecki, Frances Key, Marian Kinsman, Robert LaRue, Merle LaRue, Lela Layne, Valoris Layne, Gladys Morris, Jane Scott, Roberta Vail, Maxine Ward, Roberta Wilson.

ADELPHOTES

OFFICERS

FIRST SEMESTER		SECOND SEMESTER
Harriet Tilden	President	LaPriel Parke
Mildred Stone	Vice-President	Mildred Stone
LaPriel Parke	Secretary	Betty Allene
Margaret Israel	Secretary	Barbara Campbell
Betty Groves	Treasurer	Betty Groves
Mrs. Rimel	Adviser	Mrs. Rimel

Members: Betty Allen, Mary Barrett, Marjorie Benton, Lois Berglund, Billie Boynton, Helen Bradburn, Kay Butler, Barbara Campbell, Ruth Darby, Dede Gabriel, Betty Groves, Vera Higbee, Margaret Israel, Pegge Jones, Genevieve Langstaff, Phyllis Orbison, LaPriel Parke, Isabelle Preddy, Marvis Rogers, Jeanne Schwartzkopf, Judy Sked, Mildred Stone, Dorothy Stuart, Harriett Tilden, Maureen Winterbottom.



Left to right—Top row: Hill, Jones, Johnson, Tillotson, Seward, White; *Second row:* Elston, Paquette, Snipes, P. Maltman, J. Maltman, Duclos, Turner; *Front row:* Davis, Betts, McLean, Bennett, Kennedy, Hughes, Woollacott, Stanton.

Left to right—Top row: Logue, Goodsell, Henderson, Cozzens, Mead, Moerdyke, Bushnell, Schmidt; *Second row:* Brown, Fox, Newlin, Flynn, Garvin, Stover, Ingham, Harris; *Front row:* Strain, Bean, Cromwell, Lemont, Witherell, Munn, Birdsey, McCombs, Herren.



AEOLIAN

OFFICERS

FIRST SEMESTER		SECOND SEMESTER
Lois McLean	President	Florence Kennedy
Virginia Davis	Vice-President	Margaret Johnson
Jane Woollacott	Secretary	Lois Hughes
Bessie Seward	Secretary	Marjorie Betts
Martha Turner	Treasurer	Martha Turner
Miss B. Bennett	Adviser	Miss B. Bennett

Members: Marjorie Betts, Virginia Davis, Norna Duclos, Patty Elston, Angeline Fish, Lois Hill, Lois Hughes, Margaret Johnson, Eloise Jones, Gladys Jones, Florence Kennedy, Hope Kingsbury, Bette Loe, Phyllis Maltman, Jane Maltman, Lois McLean, Alta Paquette, Bessie Seward, Virginia Snipes, Lauretta Stanton, Betty Tillotson, Martha Turner, Natalie White, Jane Wollacott.

ALBIBETES

OFFICERS

FIRST SEMESTER		SECOND SEMESTER
Evelyn Bean	President	Carolyn Munn
Leona McCombs	Vice-President	Jean Darsie
Nancia Lemont	Secretary	Nancia Lemont
Kay Herren	Secretary	Helen Brown
Virginia Cromwell	Treasurer	Virginia Cromwell
Miss Witherell	Adviser	Miss Witherell

Members: Evelyn Bean, Barbara Bushnell, Ruth Birdsey, Helen Brown, Virginia Cromwell, Mary Cozzens, Jean Darsie, Alice Flynn, Priscilla Fox, Mary E. Garvin, Frances Goodsell, Jean Harris, Sarita Henderson, Kathryne Herren, Patricia Ingham, Nancia Lemont, Helen Logue, Leona McCombs, Eleanor Mead, Priscilla Moerdyke, Carolyn Munn, Margaret Newlin, Dorothy Schmidt, Lucile Stover, Clara Strain.

CAMPUS



Left to right—Top row: Stillwell, Shepard, Crum, Crandall, Theisen, Kuhlman, Stevenson, McConnelly; *Second row:* Glanville, P. Clapp, Preston, Stevenson, C. Clapp, Washburn; *Front row:* Nickerson, Bettannier, Wopschall, Sieghold, Bennett, Bettannier, Hof, Everard, Cummings.

PASADENA

Left to right—Top row: Sullivan, Marsh, Morley, Ellis, Ellis, Henley, deWaard, Thompson; *Second row:* Welch, Fowls, Whittemore, Brockhaus, Mapp, Scott, Laird, Knopf; *Front row:* Cornett, Alexander, Luce, Dilworth, Petsel, Dorr, Saunders, Jones, Marsh.



ALPHOMETA

OFFICERS

FIRST SEMESTER		SECOND SEMESTER
Jean Sieghold	President	Marjorie Bettannier
Alice Federhardt	Vice-President	Arlene Wopschall
Beth Nickerson	Secretary	Doris Cummings
Beth Nickerson	Secretary	Lydette Everard
Emily Bettannier	Treasurer	Sue Hof
Miss J. Bennett	Adviser	Miss J. Bennett

Members: Emily Bettannier, Marjorie Bettannier, Adelyn Clapp, Carol Clapp, Virginia Crandall, Carol Crum, Doris Cummings, Lydette Everard, Alice Federhardt, Bertille Glanville, Sue Hof, June Ives, Edith Kuhlman, Evelyn LaBrea, Mary Lou McConnelly, Beth Nickerson, Pauline Preston, Mary Shepard, Jean Sieghold, Neva Stevenson, Tressa Stevenson, Betty Stillwell, Natalie Theison, Maxine Washburn, Cristina Welles, Arlene Wopschall.

FILOGIAN

OFFICERS

FIRST SEMESTER		SECOND SEMESTER
Marian Dilworth	President	Jean Meffley
Sarah Williams	Vice-President	Leora Luce
Leora Luce	Secretary	Barbara Dorr
Mary Cornett	Secretary	Lorraine Petsel
Anona Alexander	Treasurer	Anona Alexander
Miss Turner	Adviser	Miss Turner

Members: Anona Alexander, Virginia Blackwood, Frances Brockhaus, Mary Cornett, Rosa deWaard, Marian Dilworth, Barbara Dorr, Marjorie Ellis, Margaret Ellis, Carolyn Farris, Eleanor Fowls, Muriel Henley, Ruth Jones, Edith Knopf, Betty Laird, Leora Luce, Mary Mapp, Dorothy Marsh, Jean Meffley, Helen Morley, Lorraine Petsel, Louise Saunders, Mary Jean Scott, Sue Sullivan, Maxine Thompson, Lorrene Whittemore, Barbara Welch, Sarah Williams.

CAMPUS



Left to right—Top row: Kammann, Case, Whitcomb, Tindall, Ross, Eby; *Second row:* Mansfield, Henrietta, Liephart, Edmiston, Hincks, Sell, Heinzelman, Hillis; *Front row:* Chatham, Carter, LeBaron, Nichols, Huguenin, Kingston, Pupis, Linne, Daly.

PASADENA

Left to right—Top row: Kadel, Hall, Adams, Staunton, Hadfield; *Second row:* Lowry, Klein, Whitmore, Beegan, Gilman, Lewis, Cordray; *Front row:* Maher, Grubbs, Kay, Brenner, Tyrrell, Lambert, Neary.



G U N A I K E

O F F I C E R S

FIRST SEMESTER		SECOND SEMESTER
Catherine Butler	President	Jeanne Huguenin
Jeanne Huguenin	Vice-President	Ada May Nichols
Beatrice Linne	Secretary	Mary Kingston
Beatrice Linne	Secretary	Mary LeBaron
Joanna Pupis	Treasurer	Betty Carter
Mrs. Miller	Adviser	Mrs. Miller

Members: Catherine Butler, Margaret Bryant, Peggy Chatham, Marjorie Case, Betty Carter, Virginia Daly, Catherine Eby, Myrian Edmiston, Opal Harrison, Evelyn Heinzelman, Madeline Hillis, Jane Hincks, Jeanne Huguenin, Ione Kammon, Mary Kingston, Mary LeBaron, Phyllis Liephart, Beatrice Linne, Helen Lockwood, Claire Mansfield, Ada Nichols, Joanna Pupis, Rae Henrietta, Jane Ross, Edwina Sell, Mary Tindall, Suzanne Whitcomb.

O N E C L U B

O F F I C E R S

FIRST SEMESTER		SECOND SEMESTER
Lois Grubbs	President	Virginia Kay
Elizabeth Masoner	Vice-President	Pauline Brenner
Shirley Lewis	Secretary	Eleanor Higley
Shirley Lewis	Secretary	Lois Grubbs
Betty Tyrell	Treasurer	Esther Lambert
Miss Wickham	Adviser	Miss Wickham

Members: Marian Adams, Pauline Brenner, Bobby Beegan, Leta Bonynge, Dorothy Cordray, Margaret Hall, Barbara Hadfield, Jeanette Gilman, Lois Grubbs, Eleanor Higley, Geraldine Kadel, Virginia Kay, Dorothy Klein, Esther Lambert, Shirley Lewis, Peggy Lou Lowry, Betty Maher, Peggy Lou Neary, Louise Staunton, Betty Tyrell, Jane Whitmore.



Left to right—Top row: Rooke, V. Currie, Hogle, Chamberlain, Stevens, Palmer, Perkey, Wilson; *Second row:* Klepper, Halverson, Howard, Benton, Rendall, Berquist, West, Clay, Collin; *Front row:* Bunnell, Pupis, Moon, Miller, Bunch, Mulvaney, Frye, Shute, Sellars.

Left to right—Top row: Hagadorn, Bishop, H. Spelts, J. McCallum, Britt, L. McCallum, Davies; *Third row:* Packer, Tiffany, Craven, Edmison, Kubly, Schust, Sanford; *Second row:* L. Spelts, Runkle, Veale, Lewis, Verbeck, Soeten, Wilkinson; *Front row:* Northrup, Gamble, Domine, DeMyer, Mogensen, Lewis, Petrequin, Hammond.



PAMPHILE

OFFICERS

FIRST SEMESTER		SECOND SEMESTER
Margaret Mulvaney	President	Virginia Bunch
Olive Pupis	Vice-President	Margaret Mulvaney
Caryl Moon	Secretary	Madelaine Currie
Phoebe Frye	Secretary	Dorothy Shute
Fern Miller	Treasurer	Fern Miller
Miss Richards	Adviser	Miss Richards

Members: Lida Benton, Betty Berquist, Virginia Bunch, Audrey Bunnell, Shirley Chamberlain, Katherine Clay, Dorothy Collin, Madelaine Currie, Virginia Currie, Phoebe Frye, Jeanne Halverson, Carol Howard, Gertrude Hogle, Betty Klepper, Fern Miller, Caryl Moon, Margaret Mulvaney, Loraine Palmer, Mary Perkey, Olive Pupis, Josephine Rendall, Judith Rooke, Sadie Sellars, Dorothy Shute, Pauline Stevens, Katherine West, Peggy Wilson.

PHENIX

OFFICERS

FIRST SEMESTER		SECOND SEMESTER
Lorabel Stanley	President	Jeanette Mogensen
Jeanette Mogensen	Vice-President	Phyllis DeMeyer
Gail Hammond	Secretary	Juliet Domine
Virginia Petrequin	Secretary	Harriet Gamble
Phyllis DeMeyer	Treasurer	Eleanor Northrup
Miss Lewis	Adviser	Miss Lewis

Members: Ruth Bishop, Roselyn Britt, Jeane Cortner, Jean Craven, Gladys Davies, Phyllis DeMyer, Juliet Domine, Jerry Edmison, Anne Fetzer, Harriet Gamble, Ruth Hagadorn, Gail Hammond, Dickie Holmes, Doris Kubly, Betty Lewis, Louise McCallum, Jane McCallum, Jeannette Mogensen, Eleanor Northrup, Betty Packer, Virginia Petrequin, Frances Pollard, Elizabeth Runkle, Jean Sanford, Jean Schust, Lucille Spelts, Helen Spelts, Zoe Soeten, Lorabel Stanley, Esther Tiffany, Kathryn Veale, Collette Verbeck, Barbara Wilkinson.



Left to right—Top row: Tull, Berry, Rollins, Erickson, Brown, E. Kingman, C. Kingman; *Front row:* Williams, Gregory, Rolens, Moore, Towner, Gossard, Barto, Norton.

Left to right—Top row: Richardson, Allen, Swain, Heald, Anderson, Hansen; *Front row:* Wood, Forsythe, Gast, Gawthrop, Loomis, Hudson, Swinson.



PHILOTHIAN

OFFICERS

FIRST SEMESTER		SECOND SEMESTER
Dorothy Gossard	President	Vivian Moore
Ethlyn Barto	Vice-President	Mildred Towner
Barbara Poleus	Secretary	Barbara Poleus
Vivian Moore	Treasurer	Dorothy Gossard
Miss Meikle	Adviser	Miss Meikle

Members: Ethlyn Barto, Betty Berry, Betty Brown, Evelyn Erickson, Dorothy Gossard, Joyce Gregory, Cecile Kingman, Evelyn Kingman, Vivian Moore, Virginia Norton, Barbara Poleus, Barbara Rolens, Petronella Rollins, Mildred Towner, Jacqueline Tull, Alice Williams.

SORRELLE

OFFICERS

FIRST SEMESTER		SECOND SEMESTER
Bernadette Gawthrop	President	Bernadette Gawthrop
Pat Dinsmore	Vice-President	Anna Marjorie Loomis
Kathryn Forsythe	Secretary	Virginia Hudson
Kathryn Forsythe	Treasurer	Beverly Gast
Miss Graham	Adviser	Miss Graham

Members: Flora Allen, Margaret Ella Anderson, Helen Mary Dinsmore, Kathryn Forsythe, Beverly Gast, Bernadette Gawthrop, Ardis Hansen, Janette Heald, Virginia Hudson, Anna Marjorie Loomis, Betty Jane Powers, Marcelia Richardson, Betty Carolyn Swain, Dorothijane Swinson, Barbara Wood.



Left to right—Top row: Olmstead, Knerr, Cook, Sperry, McGee, Brush, Murray, Bullock, Wade; *Second row:* Hamilton, McCullin, Leonard, Walker, Montgomery, Morton, Wold, Lewis, Hotaling, Parker; *Front row:* Lynn, Houghton, Bacon, O'Neill, Collins, Bonner, Jones, Rose, Pond, Wangerien.

Left to right—Top row: Mitchell, Majory, Stone, Sayers, Sympson, M. Hahn; *Second row:* Potter, G. Williams, L. Hahn, Harlow, Olwin, Meub, M. Williams; *Front row:* Purcell, Jackson, Rudge, McCoy, Allen, Kelly, Hazzard.



THE CLUB

OFFICERS

FIRST SEMESTER		SECOND SEMESTER
Joesphine Collins	President	Josephine Collins
Barbara O'Neill	Vice-President	Barbara O'Neill
Lois Jones	Secretary	Barbara Lynn
Gabrielle Halstead	Treasurer	Barbara Lynn
Virginia Rose	Adviser	Dorothy Bonner

Members: Eleanor Bacon, Floyruth Bishop, Alice Blacker, Dorothy Bonner, Sunny Brush, Alice Bullock, Josephine Collins, Rowena Cook, Gabrielle Halstead, Eileen Hamilton, Betty Hotaling, Elizabeth Houghton, Lois Jones, Virginia Knerr, Cameron Leonard, Mary Lewis, Barbara Lynn, Jean McCullin, Anne McGee, Elsa Melhorn, Betsy Montgomery, Gloria Morton, Betty Murray, Betty Olmstead, Barbara O'Neill, Joan Parker, Barbara Pond, Virginia Rose, Victoria Salome, Helen Sperry, Barbara Wade, Frances Walker, Jane Walker, Betty Wangerien, Margaret Wold.

TIOGA

OFFICERS

FIRST SEMESTER		SECOND SEMESTER
Janet Meub	President	Elizabeth McCoy
Joan Mitchell	Vice-President	Barbara Allen
Marjorie Purcell	Secretary	Mary Beth Rudge
Gretna Williams	Secretary	Dorothy Jackson
Teresa Kelly	Treasurer	Teresa Kelly
Miss Jamison	Adviser	Miss Jamison

Members: Barbara Allen, Corene Graves, Lucille Hahn, Marie Hahn, Marie Harlow, Kathleen Hazzard, Dorothy Jackson, Teresa Kelly, Elizabeth E. McCoy, Marjorie Majory, Janet Meub, Joan Mitchell, Doris Olwin, Ruth Potter, Marjorie Purcell, Ethyle Reed, Mary Beth Rudge, Dorothy Sayers, Vivian Steels, Helen Stone, Edna Sympson, Eleanor Waterhouse, Lois Wiederanders, Gretna Williams, Mildred Williams.

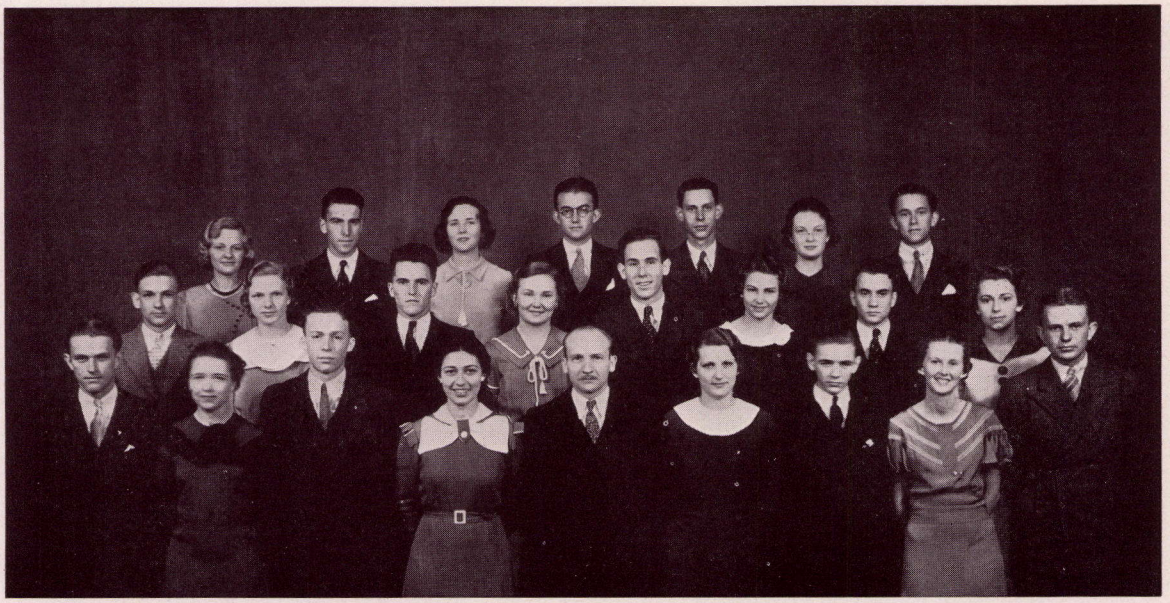

Left to right—Top row: Kirk, Lehmann, Flynn, Robinson, Sloss, Gordon, Becker; *Second row:* Bishop, Linnan, Arnold, Sandstrom, Davis, Britsch, Green, Matticks; *Front row:* Brown, Dawson, D. Smith, Allan, Mohs, Gunter, Mulholland, Erwin, R. Smith.

Left to right—Top row: Humphrey, Ginn, Pfeifer, Heckman, Klise, Brown; *Second row:* Benson, Fassett, Newcome, Kelly, Mayes, Finnegan, Freeman, Welch; *Front row:* Schaeffer, Leveille, Huff, Hayes, Turrell, Jacobsen, Snively, Kone.

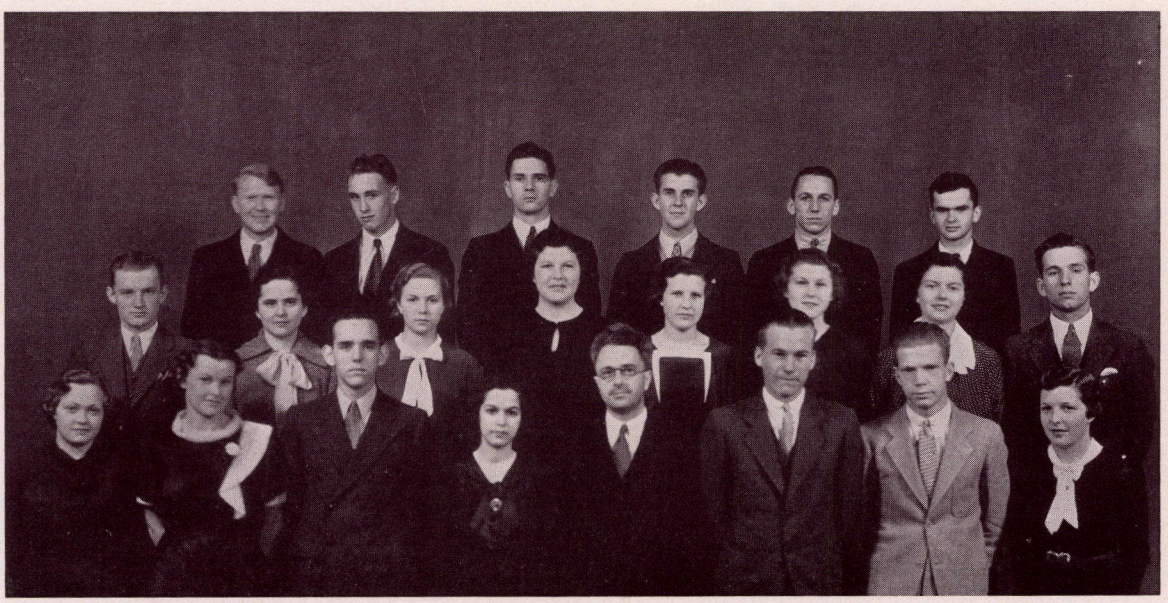

PHRENOCOSMIA

OFFICERS

FIRST SEMESTER		SECOND SEMESTER
Morris Brown	President	Douglas Smith
Marjorie Allan	Vice-President	Louise Erwin
Joan Dawson	Secretary	Marjorie Allan
Joan Dawson	Secretary	Mary Beth Gunter
Bob Mulholland	Treasurer	Bob Smith
Mr. Mohs	Adviser	Mr. Mohs

Members: Raymond Arnold, Marjorie Allan, Herman Becker, Ed Bishop, Dorothy Britsch, Morris Brown, Charles Davis, Joan Dawson, Louise Erwin, Virginia Flynn, Virginia Gordon, Leslie Green, Mary Beth Gunter, Lilly Kirk, Delwin Lehmann, Bernadine Linnan, Imogene Matticks, Bob Mulholland, Jerry Robinson, Edna Sandstrom, Don Sloss, Robert K. Smith, Douglas Smith.

SANSKRIT

OFFICERS

FIRST SEMESTER		SECOND SEMESTER
Ben Klise	President	Geraldine Hayes
Carol Glass	Vice-President	Ben Klise
Carol Glass	Secretary	Bernice Kelly
Carol Glass	Secretary	Dixie Schaeffer
Carol Glass	Treasurer	Lars Jacobsen
Mr. Van Amringe	Adviser	Mr. Van Amringe

Members: William Benson, Bob Brown, Ruth Fassett, Mary Finnegan, Margarette Freeman, Bob Ginn, Carol Glass, Geraldine Hayes, Wendell Heckman, Hilton Huff, Don Huling, Sidney Humphrey, Lars Jacobsen, Bernice Kelly, Ben Klise, Virginia Kone, Edna Leveille, Elsie Mayes, Fern Newcome, Paul Pfeiffer, Dixie Schaeffer, Jack Shively, Harper Welch, Dale Yager.

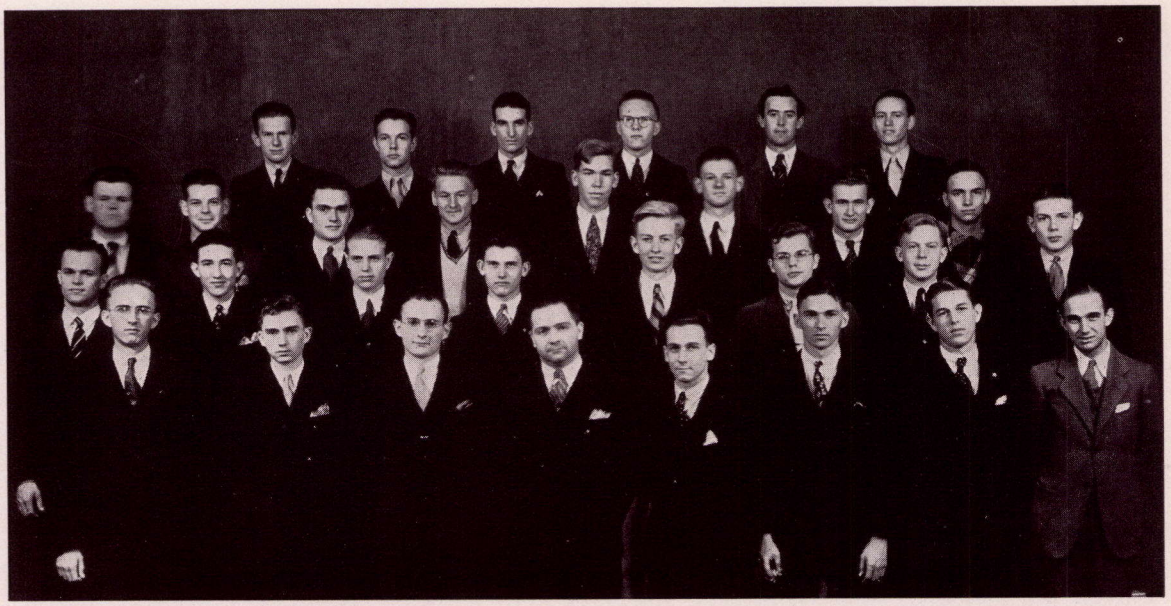

Left to right—Top row: Cochran, Nicholson, Sheenhan, Daily, Krohne, Morgan; *Second row:* Meacham, Snyder, Love, Nelson, Gaylord, Ryan, Carhart, Sullivan; *Third row:* Mays, Romo, Vore, Crooks, Boland, Heck, Sandusky, Grubbs; *Front row:* Moir, Hagemeyer, Anderson, Stong, Biren, Martin, deStaute, Harward.

Left to right—Top row: Aikin, Eby, Gordon, Rex, Lovelady, Vane; *Second row:* McCullough, Barnes, Davis, Baker, Scott; *Front row:* Parsons, Nollar, Desenberg, McLaughlin, Lawson.

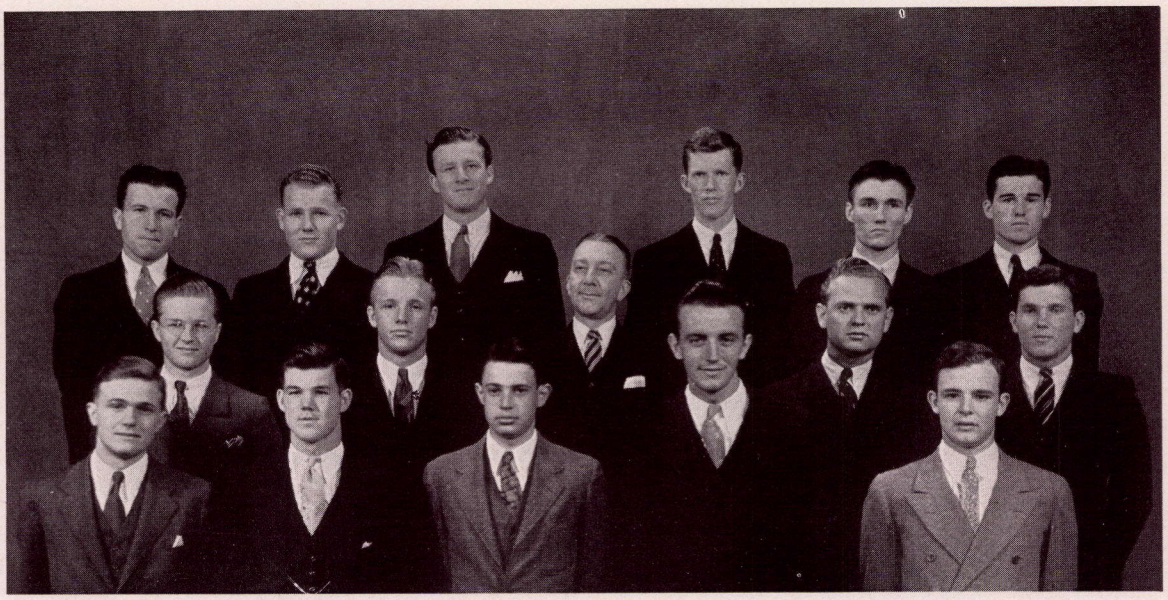

AMPHION

OFFICERS

FIRST SEMESTER		SECOND SEMESTER
Gage Biren	President	Harlan Anderson
James Martin	Vice-President	Merle Hagemeyer
Harlan Anderson	Secretary	William Moir
Vernon Sheehan	Treasurer	Everett Nicholson
Mr. Stong	Adviser	Mr. Stong

Members: Harlan D. Anderson, Gage Biren, Donald Blanke, Bill Boland, Jack Carhart, Russell Cochran, Gordon Conners, Bill Crooks, Ray Courtney, Lawrence Daily, Bob deStaute, Douglas Dibble, Dale Fox, Stanley Gaylord, Baalis Grubbs, Merle Hagemeyer, Arthur Harward, Jack Heck, Walter Krohne, Paul Lau, Charles Love, Jack Mays, James Martin, Stanley Meacham, Bill Moir, Lorn Morgan, Everett Nicholson, Forest Nelson, Jackson Olive, James Robbins, Ralph Romo, Sam Ryan, Vernon Sheehan, Gene Sullivan, Gilford Sandusky, Russell Snyder, Kenneth Vore, Hale Wegner.

AREOPS

OFFICERS

FIRST SEMESTER		SECOND SEMESTER
Bud Desenberg	President	Craig McLaughlin
Bill Lawson	Vice-President	Bud Desenberg
Worden Nollar	Secretary	Jim Parsons
Craig McLaughlin	Treasurer	Bill Lawson
Mr. Davis	Adviser	Mr. Davis

Members: Wilbur Aikin, Bob Baker, Art Barnes, Lawrence Clasen, Don Davis, Bud Desenberg, Gordon Eby, Bob Gordon, Dean Griggs, Kenneth Harter, Bill Lawson, Marlin Lovelady, Craig McLaughlin, Stuart McCullough, Selwyn Myers, Don Murray, Worden Nollar, Jim Parsons, Bob Rex, Bob Scott, Frank Vane, Carl Young.

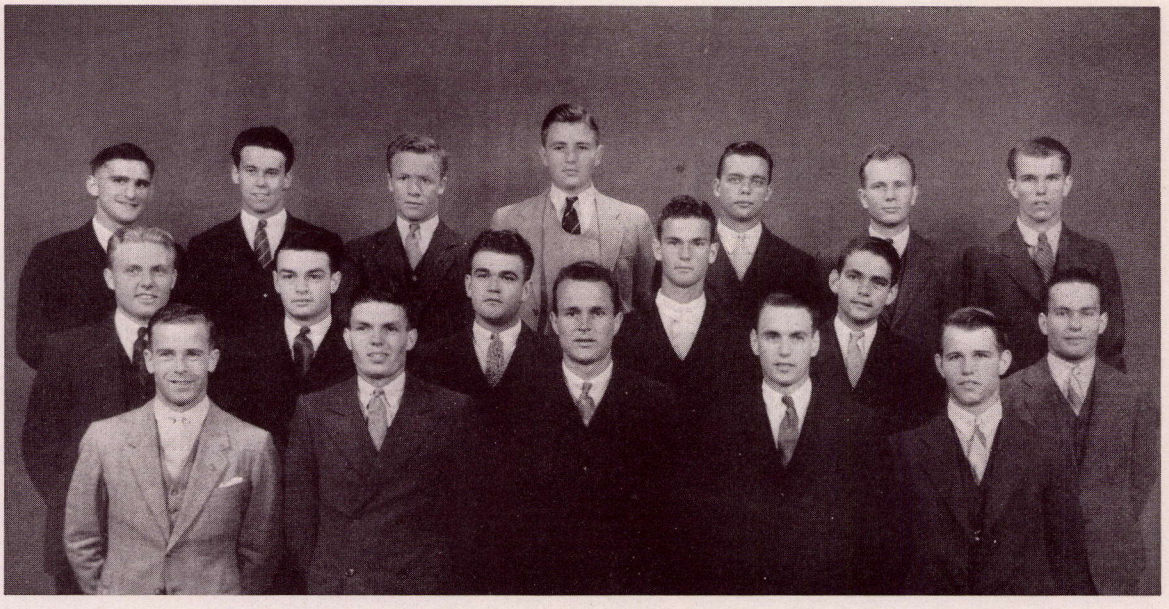

Left to right—Top row: Blush, Acquarelli, Galbraith, Watson, Cole, Flory, V. Layng; *Second row:* McCord, Wright, Groves, Raymond, Wichman, Sheldon; *Front row:* Edwin, Perry, Haight, Simpson, R. Layng.

*Left to right—Top row*s Kuhn, Macdonnell, Paddock, Rice, Swanson, Sherman; *Third row:* Vibert, Couchman, Tyson, Mulvaney, Martin, Morton, Veale, Paulson, Cave; *Second row:* Schaefer, Hearte, Stafford, Gwynn, F. Palmer, R. Palmer, Deverian, Sawyer; *Front row:* Strutt, Haldeman, W. Carter, Lembke, Westling, C. Carter, Wegge, Clay, Rosenberg.



B A C C Y S

O F F I C E R S

FIRST SEMESTER		SECOND SEMESTER
Donald Sheldon	President	Adrian Perry
Robert Simpson	Vice-President	George McCord
Adrian Perry	Secretary	Fletcher Haight
Vic Layng	Treasurer	Bob Layng
Captain Galwey	Adviser	Captain Galwey

Members: Harry Acquarelli, Norman Buck, Don Blush, Stanley Blush, Bob Case, Charles Casserly, Jack Casserly, Ernest Christopher, Paul Cole, Don Edwin, Louis Fiore, Phil Flory, Joe Fitzpatrick, Bob Galbraith, Philip Graham, Clifford Groves, Fletcher Haight, Jack Hall, George Harris, John Henry, Robert Layng, Vic Layng, Richard McBride, George McCord, Francis McEachen, Herbert Mecherle, Howard Paine, Adrian Perry, Arno Raessler, Ed Raymond, Arthur Ryon, Donald Sheldon, Robert Simpson, Howard Thames, Burl Watson, Fred Wichman, L. E. Wright.

D · S · R

O F F I C E R S

FIRST SEMESTER		SECOND SEMESTER
Lambert Westling	President	Lambert Westling
William Carter	Vice-President	William Carter
Clifford Rosenberg	Secretary	Horace Haldeman
Roy Strutt	Treasurer	Roy Strutt
Dr. Lembke	Adviser	Dr. Lembke

Members: Fred Braden, Chan Carter, William Carter, Keith Cave, Dan Clay, James Couchman, Clifford Deverian, Howard Gwynn, Horace Haldeman, O. K. Hearte, Ray Kuhn, Norman MacDonnell, Norman Martin, Elmer Morton, John Mulvaney, Dexter Paddock, Frank Palmer, Roswell Palmer, Bud Paulson, Harold Rice, Clifford Rosenberg, Howard Sawyer, Glenn Schaefer, Earl Schroeder, Fred Sherman, James Stafford, Roy Strutt, Ronald Swanson, Leroy Tyson, John Veale, Jack Vibert, Robert Wegge, Lambert Westling.

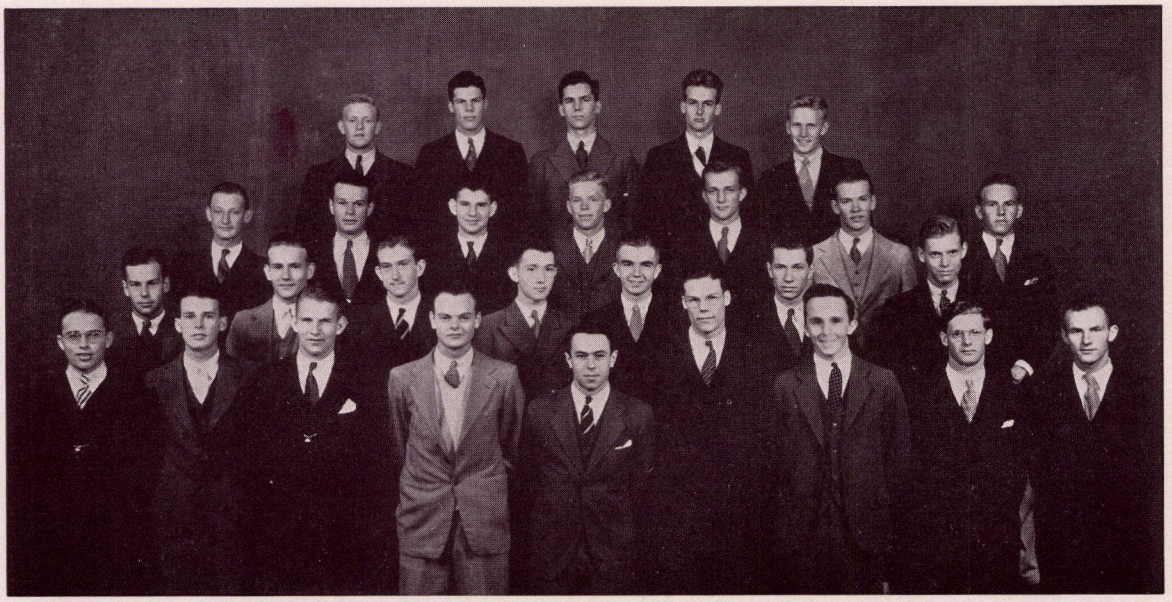

Left to right—Top row: Holabird, C. Hays, Vines, Wood, Swanson; *Second row:* Olmsted, Espey, J. Herbold, Bird, Duncan, Creamer, Thomas; *Third row:* Bennett, Stermer, Archibald, Neale, Riddell, Lynn, Gustafson; *Front row:* Cox, Matter, A. Herbold, J. Andersen, Ware, A. Hays, Markolf, Bryant, Casserly.

Left to right—Top row: Hall, Scales, Hood, Pratt, L. Eastman, Slingmeyer; *Second row:* T. Eastman, Quick, Isslieb, Cummings, S. Barber, McKibben, Kingsley; *Front row:* H. Barber, Gates, McCann, Shaver, Wopschall, Hiestand, Haskins, Allin.



M · O · S

O F F I C E R S

FIRST SEMESTER		SECOND SEMESTER
Rudy Andersen	President	Jim Ware
George Andersen	Vice-President	Allan Hays
Ned Thomas	Secretary	Jim Bryant
Al Herbold	Treasurer	Foster Markolf
Mr. Young	Adviser	Mr. Young

Members: George Andersen, Rudy Andersen, Robert Archibald, Bill Baillie, Don Bennett, Andy Bird, Jim Bryant, Charles Casserly, Newton Cox, Jack Creamer, Bill Duncan, Bill Dunkerley, Eberle Espey, John Gustafson, Al Hays, Crossan Hays, John Heckler, Al Herbold, Jim Herbold, Tim Holabird, George Hill, Al Jaynes, Junior Lowe, William Lynn, Foster Markolf, Emerson Matter, Sam Olmsted, Bob Neale, Reed Quesnell, Robert Riddell, Jack Stermer, George Swanson, Robert Thomas, Richard Thomas, Ned Thomas, Ed Vines, Jim Ware, Roland Wood.

O · S · F

O F F I C E R S

FIRST SEMESTER		SECOND SEMESTER
Jack Allin	President	Carl Wopschall
Bill Haskins	Vice-President	Bob Hiestand
George Slingmeyer	Secretary	Harry Barber
Orville Hood	Treasurer	Stanley Gates
Mr. Shaver	Adviser	Mr. Shaver

Members: Jack Allin, Harry Barber, Steve Barber, Dick Bawley, Rupert Cummings, Linn Eastman, Ted Eastman, Stan Gates, John Hall, William Haskins, Bob Hiestand, Orville Hood, Frederick Isslieb, Myles Kingsley, Frank McCann, James McKibben, John Patton, David Patrick, Fred Pratt, Herbert Quick, John Scales, Bill Stitt, George Slingmeyer, Carl Wopschall.

CAMPUS

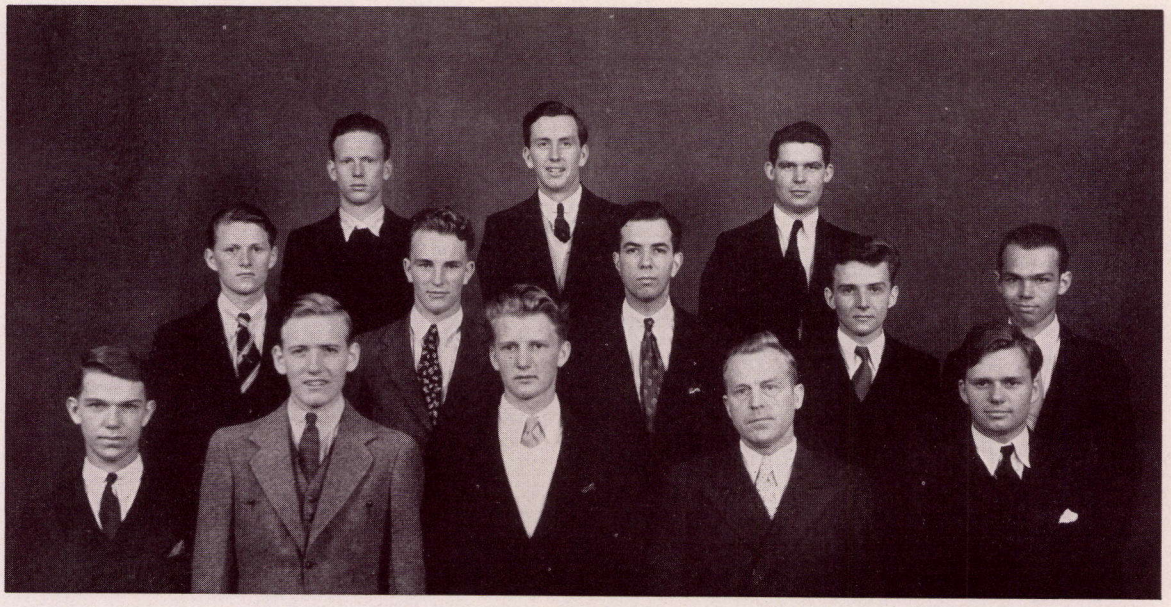

Left to right—Top row: Padgham, Cissna, Murray; *Second row:* Tucker, Rouse, Lilly, VanGilluwe, Howland; *Front row:* Dow, Mansfield, Pearson, Niday, Bower.

PANADEN



Left to right—Top row: English, Jones, Saurenman, Griswold, Potter; *Second row:* Longworth, Kirk, Gibson, Coombes, Ogden, Reeve; *Front row:* Rust, Podlech, Hawkins, Ryder, Barrington, Edwards, Richardson.

PHATIAN

OFFICERS

FIRST SEMESTER		SECOND SEMESTER
Clark Bower	President	Clark Bower
Don Mansfield	Vice-President	Don Mansfield
Marvin Pearson	Secretary	Marvin Pearson
Marvin Pearson	Treasurer	Marvin Pearson
Mr. Niday	Adviser	Mr. Niday

Members: Clark Bower, Bill Cissna, Gerald Dow, John Howland, Herbert Lilly, Don Mansfield, Harlan Murray, Walter Padgham, Marvin Pearson, Jack Rouse, James Tucker, Frank Van Gilluwe.

ROSTRUM

OFFICERS

FIRST SEMESTER		SECOND SEMESTER
James Barrington	President	James Ryder
James Ryder	Vice-President	Ted Richardson
Frank Edwards	Secretary	James Hawkins
Frank Edwards	Treasurer	Frank Edwards
Mr. Stone	Adviser	Mr. Stone

Members: James Barrington, Jack Coombes, Robert Davis, John deKramer, Frank Edwards, Garland English, Jack Gibson, John Griswold, James Hawkins, Reginald Hawkins, Lloyd Howard, Stanley Jones, Teddy Kirk, Sewell Krause, George Longworth, Ralph Minnick, Clifford Ogden, Kent Peisch, Jack Podlech, Robert Potter, George Reeve, Ted Richardson, Victor Rust, James Ryder, Paul Saurenman, Rudlof Sehring, Richard Steinbach, Tom Summerville, Peter VanEtten.



Left to right—Top row: Clark, Dorland, Allen, Fite, Woodcock, Benton; *Third row:* Cason, Breyer, Childs, Vincenti, Starr, McDonald, Fitzpatrick, West; *Second row:* Lusk, McKesson, Mansfield, Emery, Vessey, Moon, Jones, Sprankle; *Front row:* Becker, Holbrook, Ehmke, Stewart, Shepherd, Trumbull, Gorby, Ricker, Sheldon.

Left to right—Top row: Addy, Shackelford, Maddox, Brush, Payne, Smith; *Second row:* Coats, Jones, Neary, Burkhardt, Kozlik, Nearly; *Front row:* Grund, Dean, Carruthers, Trowbridge, Mather, Barrett, Ringle.



OFFICERS

FIRST SEMESTER		SECOND SEMESTER
Aaron Ehmke	President	Franklin Holbrook
Dar Ebinger	Vice-President	Jack Shepherd
Franklin Holbrook	Secretary	Dick Gorby
Jack Shepherd	Treasurer	Bob Trumbull
Mr. Stewart	Adviser	Mr. Stewart

Members: Peter Allen, Bob Becker, John Benton, Harrison Breyer, J. D. Cason, Fred Childs, Bob Clark, Allan Dorland, Dar Ebinger, Aaron Ehmke, Leonard Emery, Vincent Fite, Fred Fitzpatrick, Dick Gorby, Alvin Green, Franklin Holbrook, Paul Jones, Dick Lusk, Bruce Mansfield, Henry McDonald, Bill McKesson, Francis Moon, Fred Newhart, Norman Ricker, Stan Riordan, Harry Sheldon, Jack Shepherd, Joe Sprankle, Don Starr, Bob Trumbull, Ned Vessey, Morgan West, Walter Vincenti, Edwin Woodcock.

XXVI

OFFICERS

FIRST SEMESTER		SECOND SEMESTER
Bob Brush	President	Ray Carruthers
Buck Jones	Vice-President	Shuman Trowbridge
Douglas Dean	Secretary	Douglas Dean
Vic Starr	Treasurer	Jack Mather
Mr. McAuley	Adviser	Mr. McAuley

Members: Walter Addy, William Barrett, Charles Bird, Louis Bronlly, Robert Brush, William Burkhardt, Ray Carruthers, Leslie Clark, Jack Coats, Douglas Dean, John Grund, Wendell Hicks, Buck Jones, Crapo Johnson, Jimmie Kozlik, Robert Maddox, Jack Mather, Don McAlpine, Bert Morris, Donald Nearly, John Neary, William Payne, Richard Potts, Robert Ringle, Winston Shackelford, Vic Starr, Steinz Steams, Lothrup Smith, Emmett Tomerlin, Shuman Trowbridge, George Warren, Al Wing.

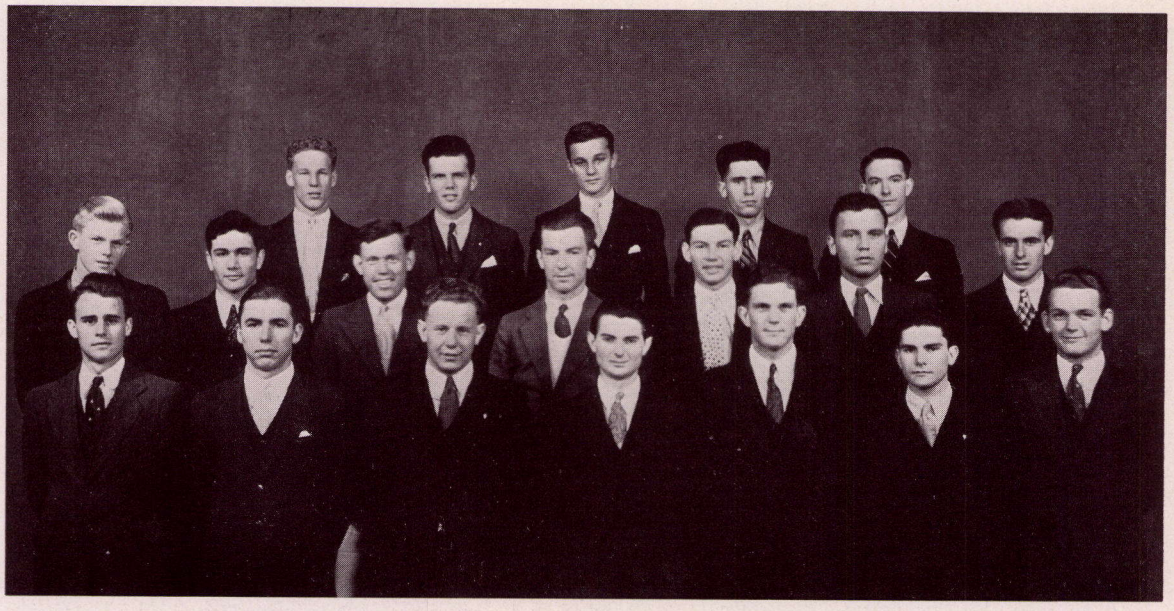

Left to right—Top row: Nollar, McDonough, Posthuma, Orell, MacBeth; *Second row:* Wolfe, Rejebian, Johnson, Leinster, Wren, Romick, Pepping; *Front row:* Houghton, Biggs, Tipton, Busik, Stanchfield, LaLonde, Parks.

Left to right—Top row: McAtee, Ries, Loring, Benedict, Smith, Holsback, Deisenroth; *Front row:* Robertson, Langford, DeLonge, Cornelison, Bowling, Barker, Loring.

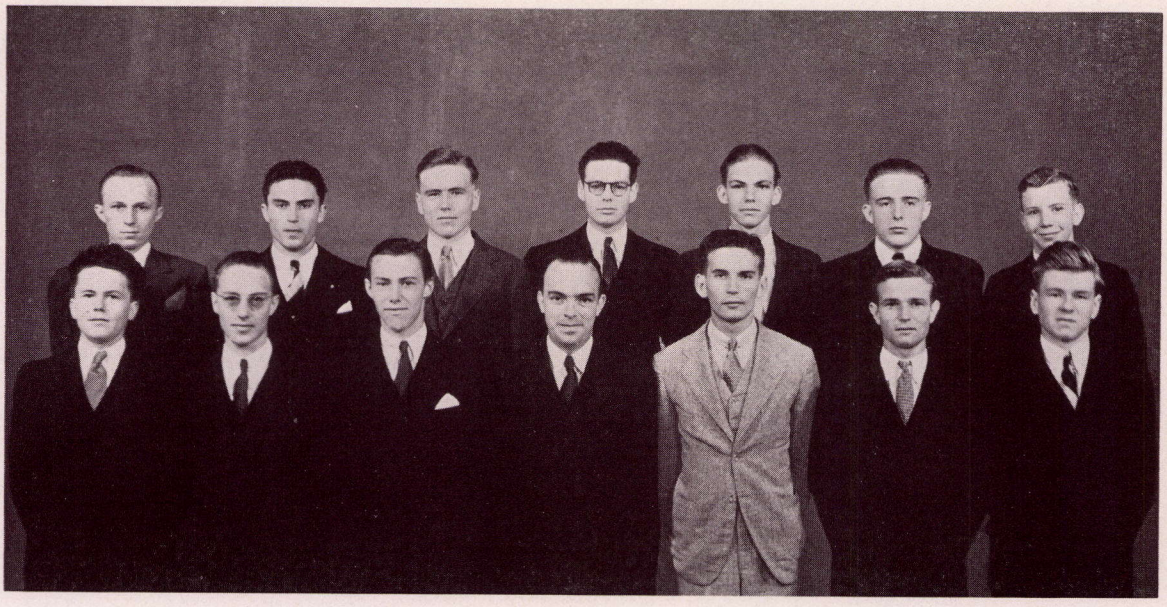

ZAMA

OFFICERS

FIRST SEMESTER		SECOND SEMESTER
Roy Faddis	President	Orville Stanchfield
Orville Stanchfield	Vice-President	Don Busik
Louis LaLonde	Secretary	Louis LaLonde
Harold Cosbey	Treasurer	Junior Parks
Mr. Wiley	Adviser	Mr. Wiley

Members: Ray Biggs, Hal Burt, Don Busik, Harold Cosbey, Ray Faddis, Leland Houghton, Milton Johnson, Arthur MacRate, Louis LaLonde, Bob Leinster, Bill MacBeth, John McDonough, Kenneth Miller, Walt Nollar, Howard Olson, Bernard Orell, Junior Parks, Bill Pepping, Ynte Posthuma, Aram Rejebian, Maurice Romick, Orville Stanchfield, Vern Tipton, Dayton Wolfe, Mervin Wren.

ZYRO

OFFICERS

FIRST SEMESTER		SECOND SEMESTER
Jack DeLonge	President	Jack DeLonge
Henry Kehler	Vice-President	William Bowling
Victor Langford	Secretary	Victor Langford
Ira Smith	Treasurer	Joseph Fenton
Mr. Cornelison	Adviser	Mr. Cornelison

Members: Edward Barker, Marshall Benedict, William Bowling, Rex Collings, Jack DeLonge, Carl Deisenroth, Joseph Fenton, Charles Holsback, Dwight Inskeep, Wilbur James, Henry Kehler, Robert Kemmel, Victor Langford, Ralph Loring, Richard Loring, William Mallery, John McAtee, Emmet Ries, Allen Robertson, Ira Smith.

PASADENA CAMPUS

ACTIVITIES

JUNE NINETEEN HUNDRED THIRTY-FOUR



PASADENA CAMPUS

PUBLICATIONS

JUNE NINETEEN HUNDRED THIRTY-FOUR

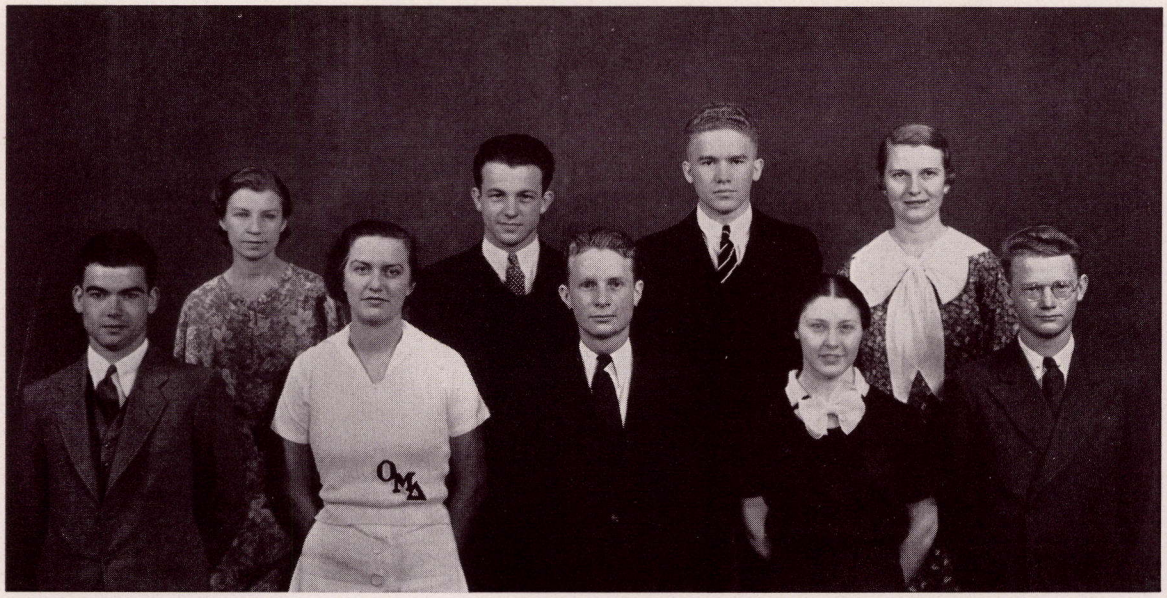

Left to right—Top row: Louise Bull, Secretary; Ernest Bailly, Sales Manager; Dow Parkes, Feature Writer; Jean Backus, Feature Writer; *Front row:* Joe Messick, Manager Editor; Mary Linek, Art Editor; Howard Sharpe, Editor-in-chief; Henrietta Smith, Secretary; Robert Garrison, Advertising Manager; *Additional members:* Dorothy Grant, Associate Editor; Ramon Welch, Feature Writer.

Within the pages of its three editions, Vo-Mag has given to its readers a wealth of practical information, a display of smart make-up, and a new tradition to Pasadena Junior College. Consulting the world-wide authorities in various specialized fields, its editors amassed up-to-the-minute impressions of modern accomplishments and anticipations of the future. In addition to professional articles, sprightly sketches, clever short stories, refreshing poetry, and prize-winning photographs by students and faculty members made the magazine complete and altogether representative of the trend of junior college publication movements.

CAMPUS NEWS BUREAU



Left to right—Top row: Frank Murphy, John C. Hall, Irving Kornstein, Jack DeMarais, Bob Riddell; *Front row:* Bud Paulson, Inez Endicott, Elizabeth Bailey, Virginia M. Bell, Ellen Christian, Alice Flynn, Dr. Glenn L. Lembke.

PASSAGE

To replace the defunct publicity bureau, the news-service is trying its wings in the basement office of the Chronicle. It is the official bugle of the institution that sounds through the medium of local and outlying newspaper. Thorough publicization was afforded such features as the one-act play tourney, the opera "Sweethearts," and the Carnival. Headed by Virginia M. Bell and Ellen Christian, first assistant, Robert Riddell, Irving Kornstien, John Hall, Alice Flynn, Maria Tomicich, Lillian Singer, Jack DeMarais, Frank Murphy, Bud Paulson, Inez Endicott, Elizabeth Bailey, and Maxine Thompson composed the staff.

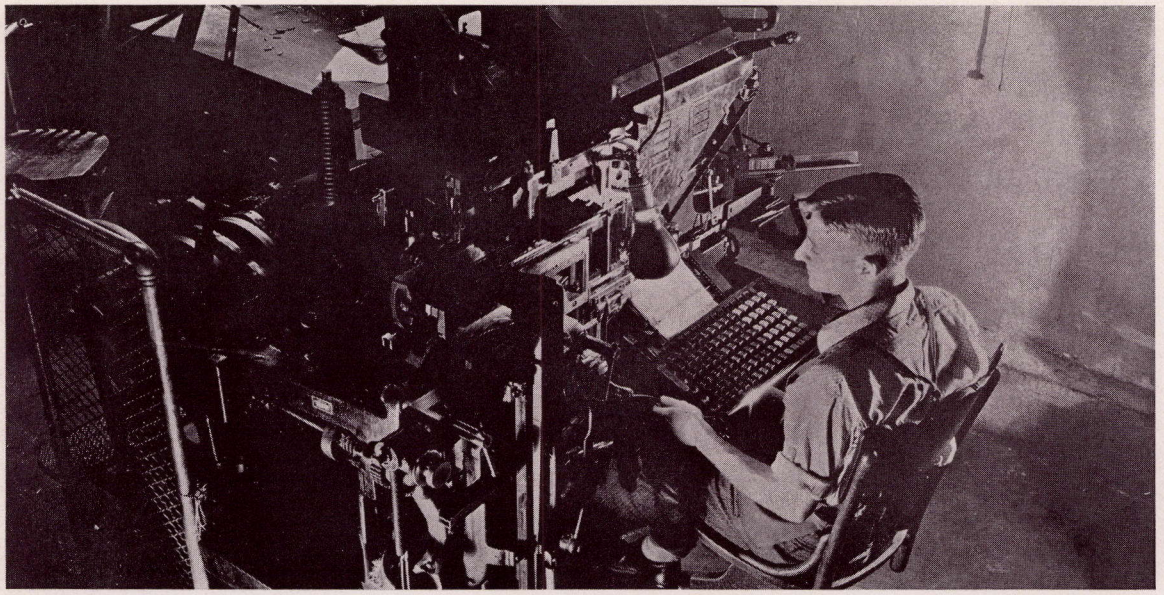

PETE STARTS THE WEEKLY BULLETIN ON ITS WAY TO THE STUDENTS

Greeting students each Monday morning from the east and west entrances of the Horace Mann building, the Bulletin gives an accurate preview of the march of college life, notifying Jayseeites of convocations, class meetings, social gatherings, assembly programs, and other timely items of general import and interest. Credit for the conciseness and usability of this small circular is due to Miss Doris Northrup, secretary to the principal, who rewrites copy into readable material after it has been handed to her and checks galley proof, to Peter Geddes, make-up editor, who linotypes the notices, makes up the form, and prints the sheets, and to Mr. John K. Leberman, printing adviser, who okays each edition.

CHRONICLE BOARD

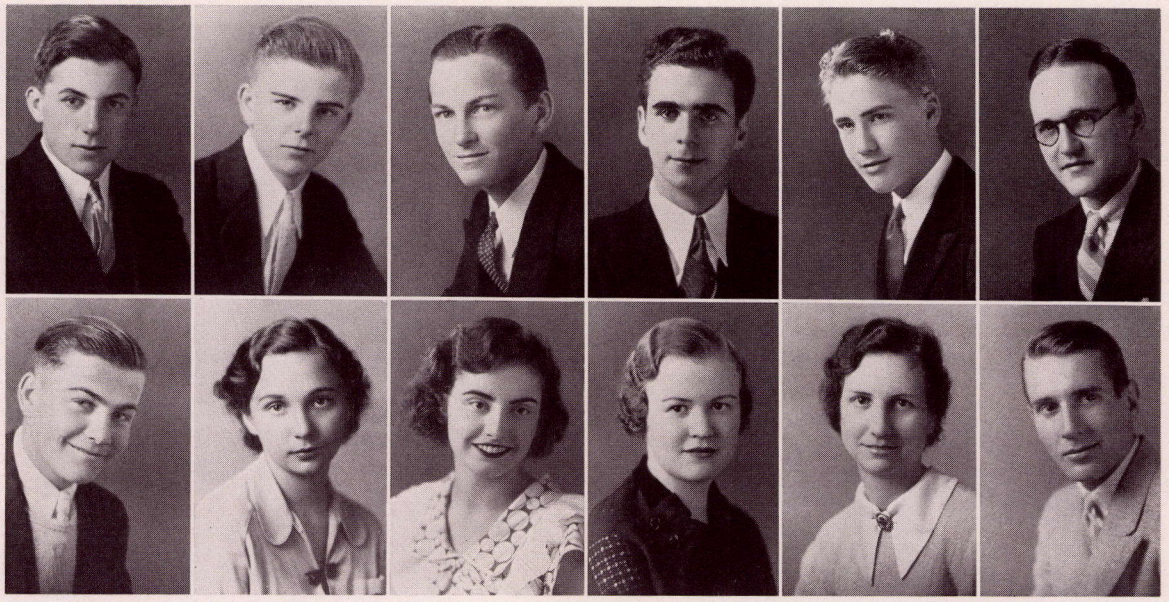

ROGER GOLDTHWAITE
Feature Editor, II

HARRY SHELDON
Copy Reader, I

ART MCCURDY
Copy Reader, II

HAROLD KELTZ
Editor, I

BUD PAULSON
Editor, II

DR. GLENN LEMBKE
Adviser, I, II

ROBERT CORT
Sports Editor, II

JEAN SCHUST
Business Manager, I

VIRGINIA M. BELL
Business Manager, II

MAXINE THOMPSON
News Editor, II

ELLEN CHRISTIAN
Circulation Mgr., II

BILL LITERATY
Feature Editor, I

CAMPUS PASADENAN

Interpreting news of the institution through impartial presentation in its columns, the Chronicle each week has become more truly the organ of the student body by using its powers for advancement and betterment of all activities. The policy of the staff has been to maintain the highest type of journalistic standards and ethics. News of interest to the students is the primary consideration and problems concerning the school win from the publication its ardent support. Besides the regular weekly issues, special editions for student-body elections were published. Five awards were won by the Chronicle at the California Junior College

CHRONICLE STAFF



Left to right—Top row: Reporters, Don C. Murray,II; Jim Parsons, I, II; George Newton, I, II; Frank Maines, I, II; John Howland, I, II; James Tsurutani, I, II; *Third row:* Anthony Gomes, II; Martin Click, I, II; Ellis Teas, I, II; Bill Hunter, I, II; Bud Desenberg, I; Noble Maines, I, II; Reginald Bennett, I, II; Pastor Robles,II; *Second row:* Norman Williams,I, II; Betty Lewis, I, II; Jean Warren, I, II; Claire Yegge, I, II; Margaret Thomas, I, II; Maxine Young, I, II; Jessamy Longacre, I, II; LaVerne Grun, I; Hazil Joslin, I, II; Carter Cordner, I, II; *Front row:* Madelaine Currie, I, II; Anona Alexander, II; Patricia Lauder, II; Virginia Chain, I, II; Ellen Christian, I, II; Ramon Welch, I, II; David B. Brown, II; Dow Parkes, I, II; Gordon Eby, I, II; *Additional members:* Catherine Allen, I, II; Charlotte Bakkela, I; Roy Beaumont, I, II; Virginia Bridges, I, II; Ed Furstman, I; Eunice Gaines, I; Bob Leinster, II; Henry McCune, I, II; Bob Riddell, I, II; Joan Simpson, I; Harriet Tilden, I, II; James Tucker, I, II; Willis Warner, I.

Press Convention, placing first for editorials by Harold Keltz, second for news stories by Bud Paulson, third for the best sports layout, fourth for sports, and fifth for features. Dr. Glenn Lembke and John K. Leberman are the advisers. During Dr. Lembke's absence in the spring, Mr. Elmore Shipman stood at the Chronicle helm. Due to the inability of the staff of the paper to work efficiently under the old organization, a new system was adopted at the beginning of the year which permitted a more specific distribution of their duties.

CAMPUS BOARD

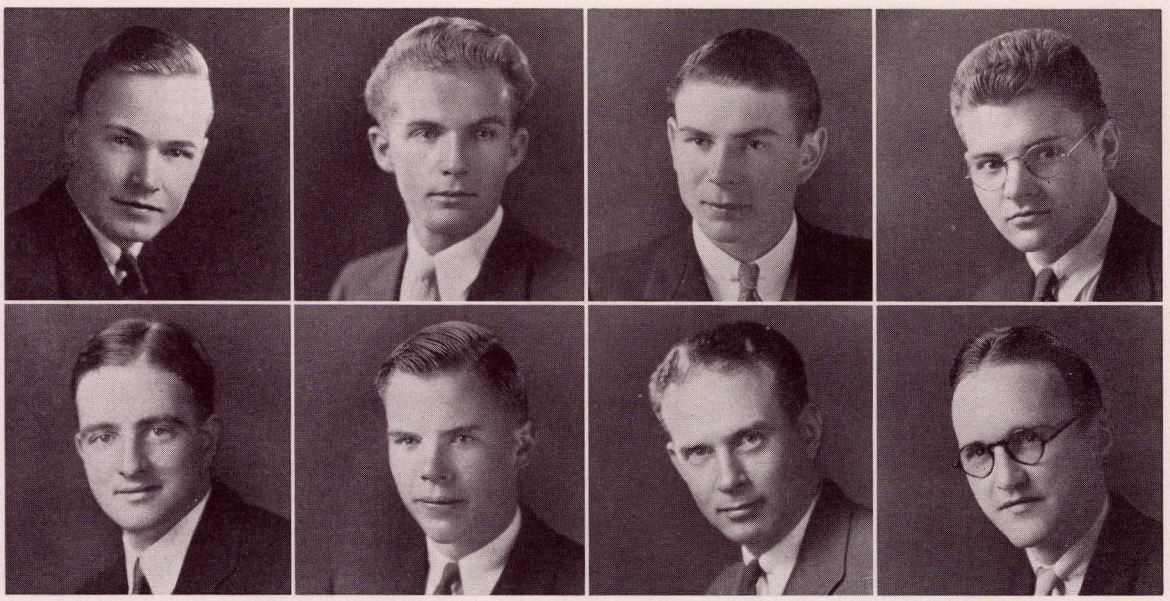

DICK DEWEY
Editor

BERT MCLEOD
Art Editor

TAY GREEN
Associate Editor

BEN LUDDEN
Activities Editor

PETER GEDDES
Photo Editor

FRED GREEN
Business Manager

MR. JOHN H. EHLEN
General Adviser

DR. GLENN LEMBKE
Editorial Adviser

Distingue' because of its entirely masculine board, the 1934 Campus ventures to present a comprehensive study of life in the junior college year. An annual, differing from preceding editions, yet within the financial means available, was the aim of the editorial workers. Diligent attempt was made to obtain accuracy in every detail of arrangement in this sixth edition. Institutional flux, social aggrandizements, and personal triumphs have been reflected in an underlying tone. Such integration has been accomplished by pictorial representation suggestive of collegiate doings. As the book has endeavored to mirror a true picture



Left to right—Top row: Layout assistants, Clifford A. Deverian, Frank Edwards, Robert Botts, Morris Vanderhaar, Allan Gottlieb, Redward Eccles; *Third row:* Jane Whitmore, Isabel Baddeley, Duncan Kenacher, Nick Saines, George Newton, Don Hall, Stanley Jones, Nikki Young; *Second row:* Pauline Brenner, Ruth Jones, Sophomore Class; Roger Goldthwaite, Life Section; Ellsworth Stelle, Assistant Business Manager; Walter Padgham, Athletics; Keester Sweeney, Illustrator; Jim Parsons, Men's Sports; Lenore Wilcox, Editorial Assistant; Flo Lee, Stenographer; *Front row:* Inez Endicott, Index; Jessamy Longacre, Honorary Clubs; Phebe Talbert, Editorial Assistant; Margaret Thomas, Publications; Dorothy Downing, Non-restrictive Clubs; Maxine Young, Restrictive Clubs; Virginia Bell, Student Administration; Marjorie Barmettler, Faculty Administration; Mary Alice Gianetti, Women's Sports; *Additional members:* Louis Allen, Publicity; Allan Burt, Music; Justine Drake, Service Clubs; Marian Howell, Senior Class; Sherwood Mark, Photographer; Mary Niles, Nurses; Dow Parkes, Music; *Layout Assistants:* Thera Brown, Donald Hopkins, Clifford McDonald, Frances Walker, and James Tsurutani.

of this school year, so have carved figures been used, symbolical of sections in the Campus. The soap carvings by Keester Sweeney, photographed by Sherwood Mark, the professional quality of the cover designed by Bert McLeod, and the symmetrical page make-up accentuated the rhythm suggested by the layout and content of the book. While Mr. Ehlen and Dr. Lembke have minimized faculty influence, thus allowing for an all-student project, their counsel has been essential.

PASADENA CAMPUS

SPEECH ARTS

JUNE NINETEEN HUNDRED THIRTY-FOUR



HEAVEN AND EARTH PAY HOMAGE TO THE HUMBLE-BORN KING

Amid the rich, spiritual atmosphere of a cathedral, Gloria brought the Christmas message to the people of Pasadena. The choral drama was written by Miss Katharine Kester and directed by the author and Miss Lula C. Parmley. Soloists were Virginia Vail as the madonna, Robert Zetlmeier as Joseph, Walter Pollock, Stanley Meacham, and Stanley Taft as the three kings, and Dorothy Shaw as a singer in the temple. Dick Hanna, Tyrell Gilb, William Denman, Frederic Warriner, Eleanor Berg, Merle Bartoo, Andrew Carnahan, and Norbert Bunschuh, drama students, enacted the speaking parts. Choral groups from J. C. assisted.

PLAYER'S GUILD



A MANIAC IS GUARDIAN OF THE NECKLACE

The Black Flamingo spread its evil wings over all who tried to seize the queen's necklace. Jealously the treasure was coveted by vagabond and noble alike who came to the sinister inn. Cagliostro's hypnotic power made him feared by vicious brigands, but in his designs to get the necklace it failed him. The secret of the Flamingo lay hidden beneath a power greater than his. The wail of a violin spelled doom to all who tried to defy the evil bird, while a silver melody, played by a stranger, enchanted listeners with its beauty. Dick Hanna as innkeeper and Andrew Carnahan as his cohort in crime planned to rob the nobles who stopped as they fled from the revolutionary mobs in Paris. The family of

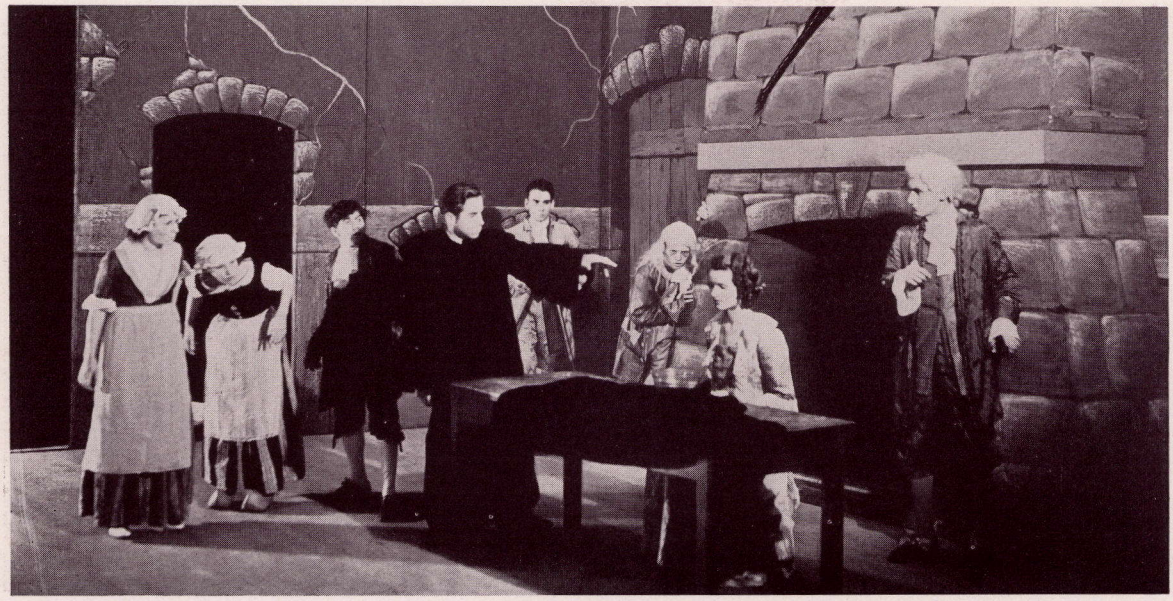

CAGLIOSTRO'S POWER CONQUERS DIANE

Eugene De Lussac, with Don Neely as the father, Fred Warriner as the son, and Lita Houston and Mary Louise Perry as the two daughters, was the first to come to the rendezvous of crime and fall into the claws of the flamingo. Norbert Bunschuh, as the designing necromancer, was a contrast to the gawky servant girl, played by Patricia Skinner. Other principals were Constance Johnson, Hadley Ehker, James Voorhis, Raymond Radford, Carroll Tainter, and Paul Monroe. Sam Janney's thrilling melodrama was produced by Players Guild, upper division dramatic society, and directed by Miss Elizabeth E. Keppie. Bill Bayne, and his stage crew, produced weird sound effects for the mystery thriller.

BAUBLE AND BELLS



DAUGHTER ENCOUNTERS ACCUSING LOOKS OF SKEPTICAL FAMILY

An old country custom that required an elder sister to wear green stockings at the wedding of her younger sister, gave rise to Celia Faraday's revolt when she was confronted with the prospect of having to wear the repulsively tinted hosiery for a third time. As a preventive measure, she invented for herself a model fiance, whom she called Colonel John Smith. Gwen Gaze, as Celia, in the Bauble and Bells production of "Green Stockings" by A. E. W. Mason, faced an embarrassing situation when the supposedly non-existent John Smith, played by Edward Fay, proved to be a living colonel and a living suitor. Even after she had caused his "demise" with a false obituary notice in the morning paper, he refused to

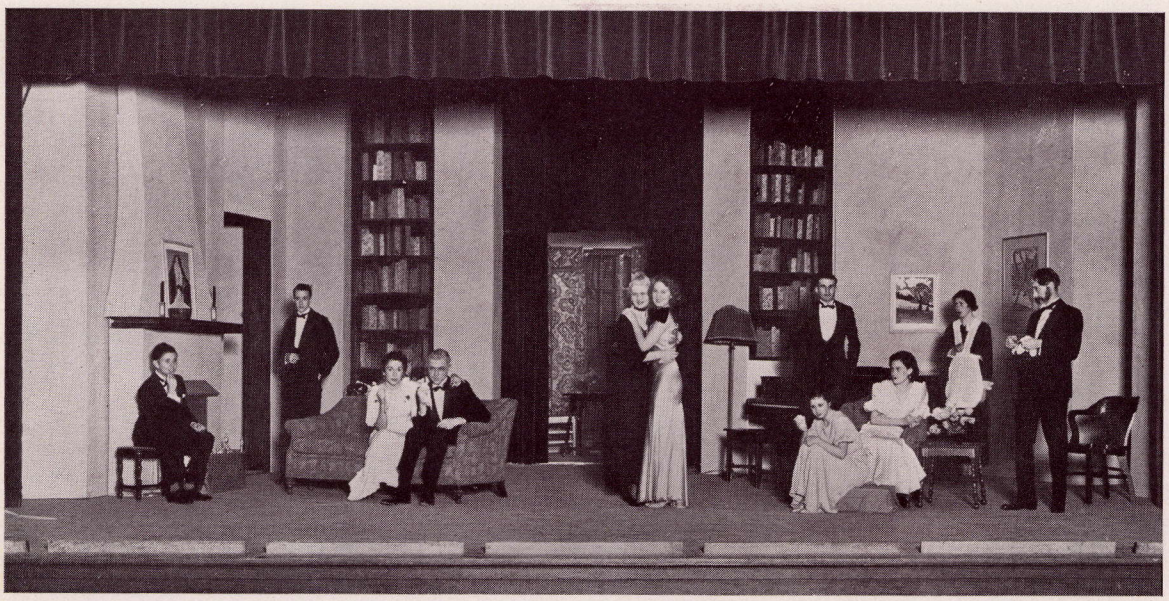

CELIA HUGS GRANNY GLEEFULLY IN THOUGHT OF PLOT THEY SHARE

withdraw his attentions. Helen Stone played the irritable, but warm-hearted Aunt Ida, whose plotting with Celia led an unappreciative family to discover her true worth. Jean Scott was the ingenue, with Jack Lonzo playing opposite her. Others in the cast were John Gray, Lenore Cavell, Martha Bertonneau, Dorothy Sayers, Fred Parke. Don Wheeler, and Cecil Hendrickson, who, because of illness, was replaced in the emergency by Fred Warriner, former president of Bauble and Bells. Miss Katharine Kester, adviser of the lower division drama club, directed. The set was made by the students in the stagecraft class of Marshall Junior High School, under the direction of Mr. Y. C. Howell, their instructor.

ONE ACT PLAYS



"COME TO THE LAND OF HEART'S DESIRE" BEGS THE NYMPH

Lured from her home by the song of a faery child, a bride goes in search of "The Land of the Heart's Desire." Provided with this background of Irish folk-lore, the poem-fantasy, by William Butler Yeats, served as the upper division entry in the Pasadena Community Playhouse one-act play tournament. The production placed fifth. Andrew Carnahan and Grace Archer were cast as the husband and young wife, Dick Hanna as the father. Ruth Fassett was the mother, Norbert Bundschuh, the priest, and Nelda Miller, the faery child. Miss Elizabeth E. Keppie and Eleanor Berg, student, directed the play. Others assisting them in the production were Pauline Stevens, Margaret Freeman, and Merle Bartoo.



PROUD PRINCESS SURRENDERS TO THE ARDENT GLANCE OF POET

What could be further away from a poor poet than a "princess" seen only through his telescope? The Far Away Princess, which won third place for Pasadena Junior College lower division in the Pasadena Community Playhouse one-act play tournament, is a romantic comedy, laid in an inn, where the poet, Edward Faye, and the princess, Natalie Theison, meet by chance. Barbara McCullough enacted the part of Baroness von Brook. Bernard Hays portrayed Karl, the singing waiter, Marybeth Sachse and Leta Bonynge were the two German frauen, Margaret Wall and Katherine West, two socialites, and Newell Barrett was the lackey. The scenery was designed by William Payne. Miss Katharine Kester di-

ONE ACT PLAYS



GAY SWISS HASHER SHARING OF BLACK BREAD AND ALE

ADAM AND EVE, APPLE AND—SNAKE BEGUILING WOOD SPRITE

rected the production with Helen Louise Stone, her assistant. It was a cold and biting night that Squire Oswald Gasperfield came to the home of poor but honest Ezra Finchley to foreclose the mortgage. True to the melodrama tradition of right being might, the farm was saved as was the sweet love of Ada Witherspoon and Egbert Simpson, played by Helen Lockwood and George Bessolo. Frederic Jennison, author of "After the Bell Had Rung," as the elder Witherspoon, was a character of great mystery, while John Love as the missing brother helped to disentangle the baffling complications. Virginia Daley, as the wicked woman of the world, worked her wiles on the innocent country lads.

SHAKESPEARE CONTEST

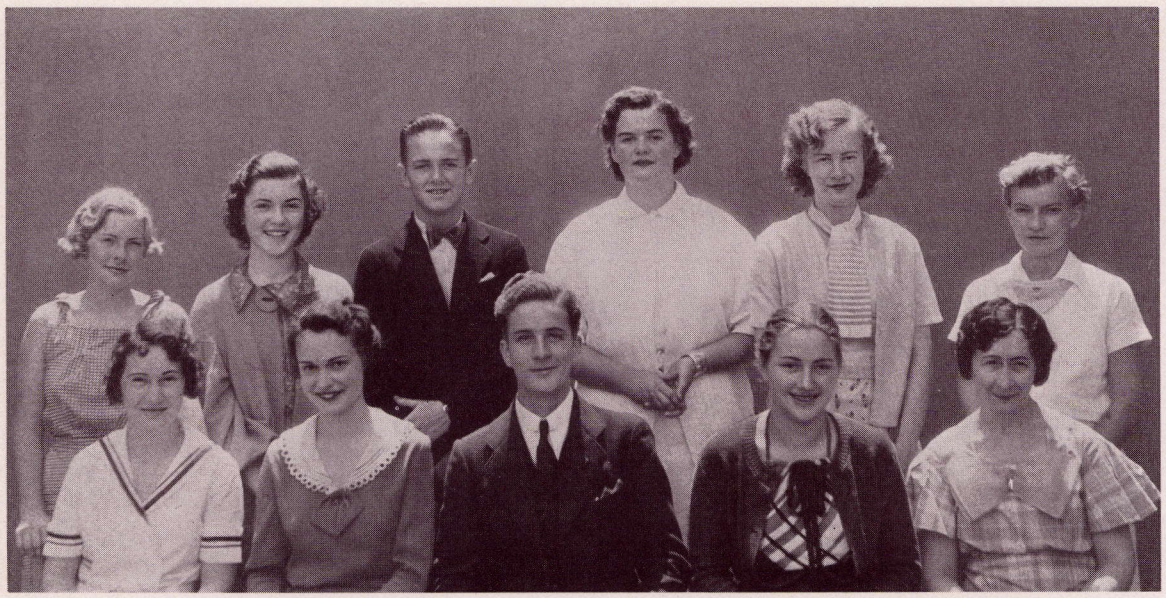

Left to right—Top row: Beverley Bechtel, Virginia Miller, Bernard Hays, Leta Bonynge, Laura Langford, Mary Cornett; *Front row:* Severine Callahan, Natalie Theison, Morton Dryden, Marybeth Sachse, Miss Katharine Kester.

Both upper and lower division representatives were victorious in the 1934 Shakespeare festival sponsored by the Speech Arts Association of Southern California. Fred Warriner was awarded first place in the junior college group with his selection from "King John." Pauline Stevens, also reading from "King John," placed second. In the high school division, Morton Dryden, with a scene from "Macbeth," won first place in the men's unit and Natalie Theison won first place for the women. Severine Callahan and Marybeth Sachse won the Ruth Doolittle Memorial awards. In the upper division Shakespeare contest were Fred Warriner, Ray Radford, Grace Archer, Pauline Stevens, Dick Hanna, Mary Hicks.

ORATORY

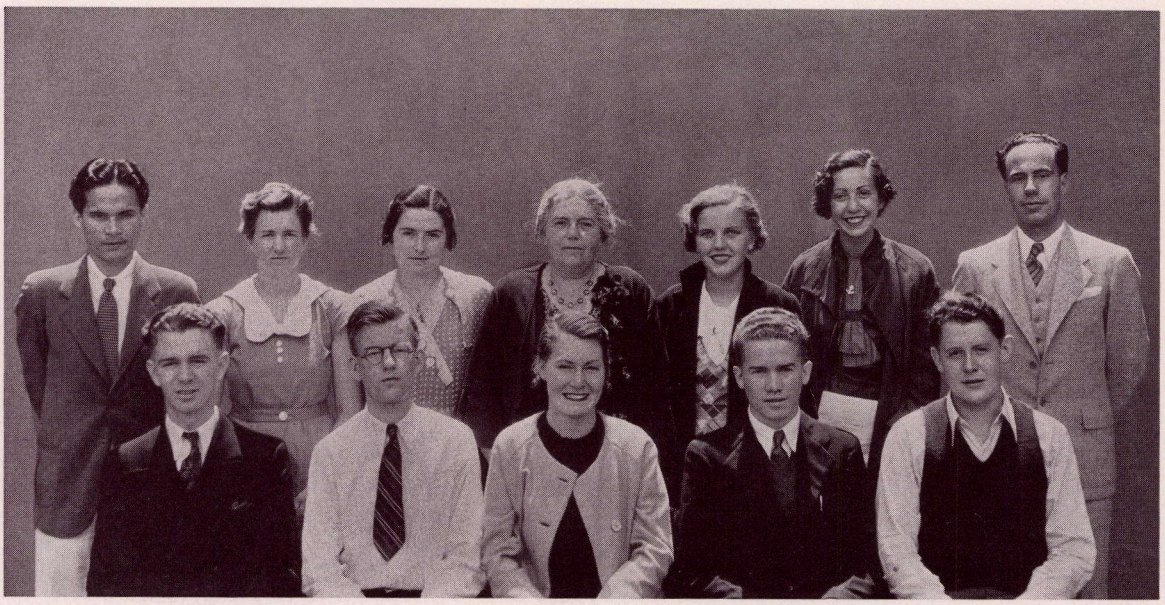

Left to right—Top row: Pastor Robles, Catherine Howell, Frances Fuller, Mrs. Peters, Dorothy Ann Miller, Lillian Singer, Louis Lagrave; *Front row:* Paul McFarlin, Joe Phelps, Willa Roberts, Dow Parkes, James Williams; *Additional members:* Kenneth Staver, Roger Goldthwaite, Margaret Clarke.

With enthusiasm that made competition keener than usual this year, the orators began the season with "Feature Writing and Columnists" the general subject of the Arnold extemporaneous. Joe Phelps won with his "original" Amos and Andy joke. Following was the annual Davis-Hall contest won by Dow Parkes. His oration "California Looks to the Future" was printed in the Pasadena School Review. The lower division medal for this was won by Kathryn West. James Williams placed second in the extemporaneous contest at Redlands and third in the Phi Rho Pi contest at Cal-Tech, where Willa Roberts, in a hard battle, tied for second in the women's division with the national champion, Miss Sunshine.

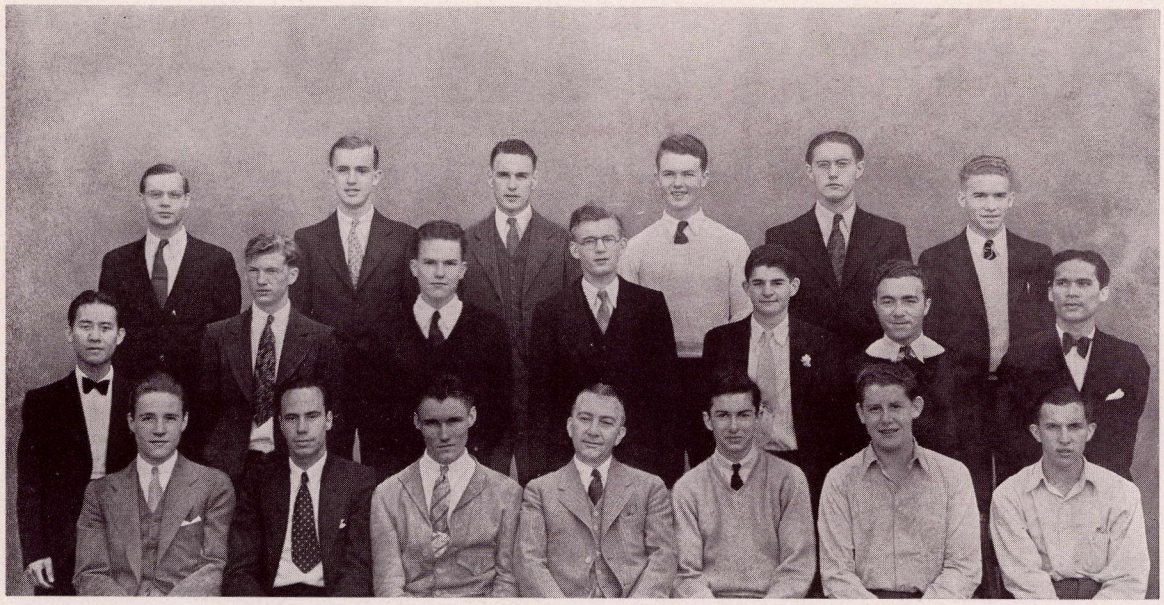

Left to right—Top row: Chester Radford, Perry Moerdyke, Robert Simpson, Mason Lee, Howard Lambert, Dow Parkes; *Second row:* Jose Ganzon, Joe Phillips, Harold Berg, Joseph Phelps, David Brown, Paul Gimovsky, Pastor Robles; *Front row:* Bob Trumbull, Louis LaGrave, Marlin Lovelady, Mr. Davis, Paul Jones, James Williams, Charles Havens; *Additional members:* Dick Hanna, Willa Roberts, Virginia Hudson, Catherine Howell, Marjorie Tondro, Don Mansfield, Roberta Atchley, Bud Desenberg, Dave Thorna, Albert Schwartz, Knox Thompson.

In their program of nearly three hundred debates, the teams met with notable success. The most outstanding of their victories was the Pacific coast championship won by Marlin Lovelady and Paul Jones in the Pi Kappa Delta tournament. Twenty-three teams were entered by Pasadena in this contest. Three teams reached the semi-finals in the Phi Rho Pi honorary forensic society tournament; and again at Redlands three of the eight teams entered reached semi-finals. Pasadena sent ten teams to each of the two Los Angeles Junior College tournaments. In the first they won second place. Mr. Earl D. Davis coached debate.

PASADENA CAMPUS

MUSIC

JUNE NINETEEN HUNDRED THIRTY-FOUR



Personnel: Geraldine Anderson, Lois Anderson, Gene Arnone, David Barnett, Gerald Bayer, Margaret Beauvard, Hazel Berg, George Bessolo, Bon Blanke, Norman Bock, Elizabeth Boschke, Eleanor Boyle, Ivonne Brown, Kathryn Bufkin, Bill Caldwell, Celeste Callahan, Bob Carlson, Frederic Carpenter, Andrew Clark, Clarence Cross, Margaret Crozier, Lenore Dean, William DeRevere, Leonard Emery, Eleanor Erich, Inez Endicott, Ruth Fassett, Harry Findley, Warren Finley, Eugene Fisher, Elsie Fredin, Carlton Fromhold, Dixie Galloway, Peter Geddes, Maxine Gilmore, Charles Goldsworthy, Frances Goodsell, Margaret Grubb, LeVern Hadley, Dick Hanna, Wendell Heckman, Dorothy Holmes, Phyllis Howe, Margaret Israel, Bertha Jensen, Frances Jensen, Lawrence Kendrick, Beth Lamb, Phyllis Lockard, Thelma Lucas, Ardis Luttrell, June Mathews, Stanley Meacham, Elizabeth Moore, Richard Moore, Glifford Ogden, Catharine Pettit, Paul Pfeiffer, Boyce Phillips, Una Pierson, Walter Pollock, Carol Price, Emily Ritchey, Marylou Rittenhouse, Clifford Rosenberg, Carolyn Rough, Margaret Russell, Marybeth Sachse, Elsa Sauer, Edmund Sawyer, Marguerite Schmidt, Bernice Scott, Treva Scott, Dorothy Shaw, Phyllis Sheldon, Bob Simpson, Harriet Sommerville, Leon Soper, Florence Southworth, Lucile Stover, Gene Sullivan, Stanley Taft, Eunice Throne, Jean Tyrrell, Virginia Vail, Natividad Vacio, Doris Vorce, Frank Wark, Kathryn Wallin, Grace Walker, Dorothy Walma, Dorothy Welch, Harper Welch, Cristina Welles, Larkin Williams, Elbis Yeghoya, Bob Zetlmeier.

During the short time it has been organized, the A Cappella Choir has earned a favorable reputation for itself and enjoyed great popularity among its followers. Over one hundred widely differing engagements were filled among which the Commencement and Baccalaureate programs were noteworthy. The chorale "Gloria," was presented at Christmas together with other musical groups. Miss Lula C. Parmley directs.

SWEETHEARTS

"Sweethearts," colorful comic opera by Victor Herbert, swung gaily through three melodic performances as the apex of the music season. Tripping not at all seriously from the Zuyder Zee to the regal castle of handsome Prince Franz of Zilania, threads of adventure and romance were brightly woven into a fabric of old European atmosphere. The opera was directed by Miss Lula C. Parmley and Miss Katharine Kester, who were assisted by Miss Carrie M. Sharpe, Miss Loreta Henrichs, Miss Mabel Kay, Mrs. Amy Grau Miller, Mrs. Kathryn Barnard, Mr. Milton C. Mohs, Mrs. Carolyn Powell, and Mrs. Gertrude Howard. Cristina Welles as Sylvia, the lost princess, Walter Pollock as Prince Franz, the heir to

LOST PRINCESS IS FOUND



MIKEL GAMBOLS AMONG TULIPS



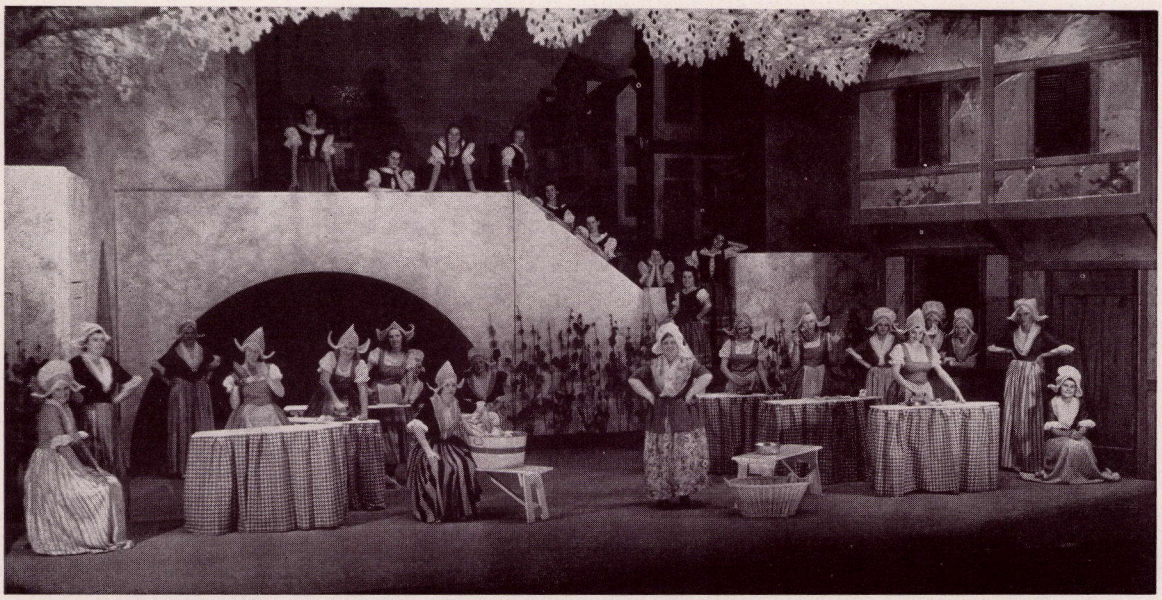

DIMPLED DUTCH LAUNDRESSES WORK GAILY AT THE WHITE GOOSE

the Zilanian throne, and Fred Warriner as Mikel, a plotting diplomat, were supported by ensembles recruited from the Men's and Women's Glee Clubs. The symphony orchestra accompanied the musical numbers.

COURTIERS CELEBRATE REUNION OF PRINCE AND PRINCESS



MEN'S GLEE CLUB

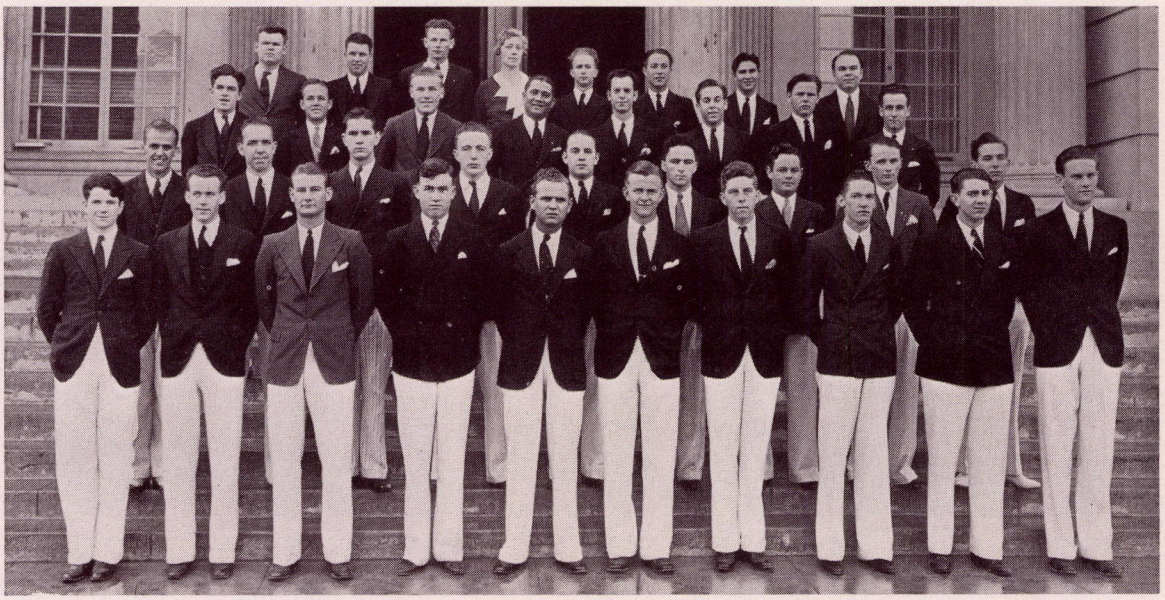

Personnel: Gene Arnone, Robert Baker, David Barnett, Merle Bartoo, Gerald Bayer, Albert Bemmer, Gage Biren, Don Blanke, Norman Bock, Oliver Bowen, Charles Bull, Christian Bundschuh, Bill Caldwell, Frederic Carpenter, Dale Carter, Andrew Clark, Bob Clark, Earl Crane, Charles Cordray, Clarence Cross, Hulbert Culp, Howard Davis, Walter Davis, Kenneth Epperson, Harry Findley, Warren Finley, Eugene Fisher, Donald Frost, Rufus Gardner, Stanley Gaylord, Howard Gee, Charles Goldsworthy, Bob Guenther, LaVern Hadley, Dick Hanna, Alvah Harmon, Bernard Hays, Wendall Heckman, Karl Hellman, Lawrence Hendrick, Charles Hennick, Karl Hillman, Charles Holsback, David Jeffery, Milton Johnson, Ray Kuhn, Malcolm Laird, Jason Lee, Vernon Leif, Lee Loop, Bill Malin, Everett Mathews, Stanley Meacham, Lewis Mershon, John Moore, Paul Monroe, Bert Morres, Robert Nash, Henry Nuetzel, Clifford Ogden, Howard Olsen, Bob Orozco, Dexter Paddock, Ralph Paquette, Paul Pfeiffer, Boyce Phillips, Walter Pollock, Wilson Powers, Clifford Rosenberg, John Rouse, Franklin Ryker, Sammy Sands, Arthur Schlendering, Richard Schmitt, Edward Scott, George Shaw, Bob Simpson, Ray Simpson, Gene Sullivan, Jose Sumabat, Stanley Taft, Tsuneo Tajima, James Thompson, Natividad Vacio, Gilbert VanVranken, Donlyn Vivrette, Lyndon Vivrette, Frank Wark, Fred Warriner, Frank Weber, Harper Welch, William Welch, Robert Wersted, DeLos West, Thomas Williams, Carl Zechner, Bob Zetlmeier.

Programs at the Masonic Temple, the Gold Shell, and the Washington and Wilson Junior High Schools were high spots in the Men's Glee Club's activities, under the direction of Miss Carrie M. Sharpe. During the second semester, the organization, with the Women's Glee Club, played a prominent part in producing the colorful comic opera "Sweethearts" by Victor Herbert. From this group is chosen the male quartet and the Euterpean singers, whose music is in demand for Southland entertainments.

WOMEN'S GLEE CLUB



Personnel: Geraldine Anderson, Lois Anderson, Maxine Bailey, Margaret Bell, Bette Bennett, Eleanor Berg, Elizabeth Boschke, Leta Bonynge, Eleanor Boyle, Helen Brice, Celeste Callahan, Lydia Caldwell, Carol Clapp, Margaret Cluff, Margaret Crozier, Lenore Dean, Mary Alice Dicke, Dora Dikran, Eleanor Erich, Evelyn Erickson, Ruth Fassett, Ruth Fink, Marie Ford, Hope Freshtman, Elsie Fredin, Jane Fry, Dixie Galloway, Beverly Gast, Maxine Gilmore, Frances Goodsell, Margaret Grubb, Edna Hamm, Marian Hammond, Alma Harris, Pauline Harris, Nicette Hildenbrandt, Dorothy Holmes, Helen Holthan, Phyllis Howe, Harriet Jarecki, Bertha Jensen, Frances Jensen, Marjorie Kamman, Louise Keith, Mildred Kime, Beth Lamb, Phyllis Lockard, Merle LaRue, Thelma Lucas, Elizabeth Ludwig, Bernadine Martin, Peggy Martin, June Mathews, Dorothy Mays, Catherine McBurney, Dorothy Meyer, Mildred Miller, Elizabeth Moore, Mildred Newton, Doris Olwin, Catharine Pettit, Una Pierson, Carol Price, Emily Ritchey, Marylou Rittenhouse, Margaret Russell, Alice Ryan, Marybeth Sachse, Elsa Sauer, Marguerite Schmidt, Jean Scott, Marjorie Seaver, Dorothy Shaw, Geraldine Shaw, Jean Smith, Virginia Snyder, Catherine Stevens, Jeanne Stolba, Lucile Stover, Kay Squyer, Eunice Throne, Josephine Tryon, Virginia Vail, Lucille Vorce, Grace Walker, Dorothy Walma, Dorothy Welch, Cristina Welles, Katherine West, Cleona White, Dorothy White, June Winkler, Ethel Woolley.

The clear, youthful voices of the Women's Glee club enhanced many programs with their melodies both at school functions and outside engagements. Directed by Miss Lula Claire Parmley, this group blended its harmonies with those of the Men's Glee club to Victor Herbert's "Sweethearts" and added its charm to other musical portrayals including "Gloria," Christmas choral-fantasy. The Nysean Singers, well-known classical music group, derives its membership from this organization.

BULLDOG BAND

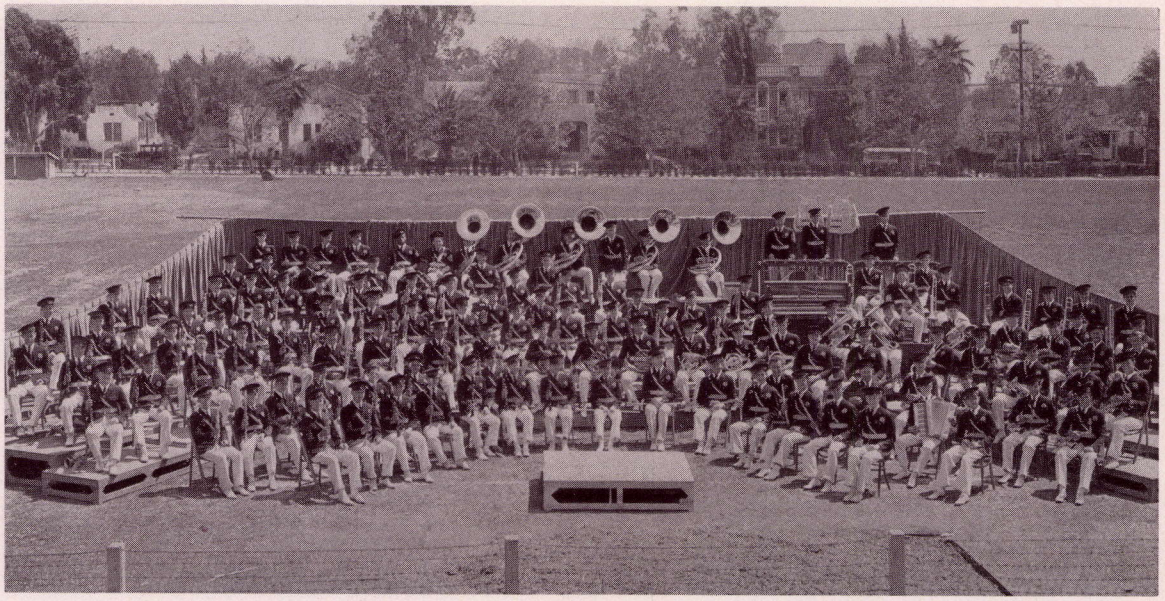

Personnel: Harlan Anderson, Timateo Apepe, Arthur Barnes, David Barnett, Byron Barney, Fred Bartik, Chauncey Bell, Marshall Benedict, Milton Benzick, Frank Bergmann, George Bessolo, Gage Biren, Don Blanke, Don Boland, Bob Borden, Bert Boyer, Samuel Boyer, Joe Brady, Bill Breyer, Glenard Burris, Bob Burns, Hal Burt, Gordon Cannon, Jack Carhart, Bill Cassell, Carmen Castro, Paul Cawthorne, Charles Chaplin, George Chieso, Andrew M. Clark, Russell Cochran, Bill Coffin, Al Cook, Howard Cosbey, Stanley Cotterman, Earl Crane, Bob Crawford, Raymond Courtney, Mark Cowdrey, Bill Crooks, Robert Cutler, Delbert Clark, Lawrence Daily, Vernon Denny, Bob deStaute, Douglas Dibble, Judson Dibble, Robert Dickinson, Robert Eadie, Robert Earl, Gerald Elger, J. P. Ellery, Edward Fay, Ted Fisher, Tom Flickinger, Dale Fox, Don Frost, Stanley Gaylord, Donald Goldthwaite, Irving Graham, Baalis Grubbs, LaVerne Gustafson, Merle Hagemeyer, Marcus Hall, George Harris, Arthur Harward, Henry Hatley, Jack Hech, James Hawkins, Robert Hiestand, Arthur Hill, John Hollowell, Thomas Hopkins, Edwin Hoskins, Virgil Hudson, Glenn Hummer, Robert Ingram, Hugh A. Jones, Marlowe Jones, Stanton Karpf, Anthone Keese, Richard Keller, Bruce Kelly, John Kirsch, Lee Knight, Jimmie Kozlik, Walter Krohne, Robert Landreth, Keith Lane, Paul Lau, Bert Lawrence, Gilbert Lee, Jason Lee, Bob Leonard, Stanley Lindsay, Charles Love, James Lowe, Bob Lyon, John Lyons, Rayfield Lundy, Bill Lytle, Frank McCann, Stuart McCollough, Henry McCune, Johnney McDonough, Paul Masters, Everett Mathews, Jason Mallery, Don Mansfield, James Martin, Norman Martin, Stanley Meacham, Ralph Mead, Howard Miller, George Myer, Charles Milliken, James Mitchell, William Moir, Lorn Morgan, Ernest Morgon, Fred Mortimer, Harlan Murray, Melvin Nead, Leroy Neher, Bancroft A. Nelson, Forest Nelson, Everett Nicholson, Walter Nollar, Worden Nollar, Harold Oldson, Norman Oldson, Charles Olive, Orval Olive, John Overholtzer, Junior Parks, Phil Pastre, Marvin Perkins, Glenn Phillips, Charles Potts, Jack Pullin, Buster Ratcliff, Douglas Reeder, Jim Richardson, Jimmy Robbins, Douglas Robinson, Jack Rolph, Ralph Romo, Sam Ryan, Frank Reichart, Guilford Sandusky, Al Scofield, Charles Scott, Horace Self, Vernon Sheehan, Frank Shipman, Clarence Siewart, Samuel Slater, Gerald Slusser, Ralph Slusser, Stanley Smith, Jack Snipes, Russell Snyder, Frederick Spielberger, John Stevenson, Norman Stolba, Leo Strelsky, Ronald Swanson, Richard Sweet, Jack Talbot, Howell Taylor, Marvin Telling, John Thomas, Richard Trickey, James Tucker, Randolph Twycross, Ted Tyler, Peter Van Etten, Carleton Van Sittert, Kenneth Vore, James Vorhis, Glenn Walbeck, Frank Weber, Kenneth Wells, Percy Williams, Ivan Wilson, John Winkler, Herbert Winslow, Thomas Wright, William Wunsch, Leo Zimmerman.

More spectators were turned away from a Bulldog Band concert than from any other event held at the Civic Auditorium. Numbered in its projects were the representation for Columbia New Years, a tour as far east as the World's Fair, and the Spring Concert. Audre L. Stong directed the band in the classical as well as the more popular repertoire.



Personnel—First Violin: Robert Mentzer, Melba Byouk, Althea Croxson, Moe Rosen, Bernard Boyer, Elizabeth Morgridge, George Rickets, Marjorie Kammon, Mary Johnston, Elsie Fredin, Vernon Elliot, Marie Ford, Coral Clarkson, Howard Siskel, Cherie Broadbent, Charles Nomura, Leland McGowan, John Ashcraft, Roy Beaumont, Katherine Dilworth, Florence Heald, Dorothy Spencer, Kenneth Sullivan, Barbara Wilkinson; *Second Violin:* Claire Hoagland, Lois England, Henry Hocker, Cleland Gray, Fred Bartik, Olof Ohlsson, Marjorie Seaver, Robert Oglesby, Glenn Randall, Dorothy Sibley, Mariorie Driver, Dore Seely, Roberta Emerson, Robert Lyons, Eileen Williams, Lois McWilliams, Don Brennan, Kenneth Sullivan, Virginia Stone, Geraldine Dugan, Marzella Armstrong, Leora Luce, Ruth Brammer, Dan Holtham, Helen Holtham, Pearl Smith, Martha Groth, Kenneth Lewis, Beth Palmer, Ernest Sailer, David Thomas, Muriel Warren; *Viola:* Baalis Grubbs, Charlotte Doan, May Camp, Edna Hamm, Leroy Beaumont, Nettie Ready, Betty Hughes, Russell Schmidt, Hal Burt, Robert Hinshaw, Ted Smith, Eileen Williams; *'Cello:* Arda Hanscom, Carol Price, Edward Lord, Donald Nelson, Virginia Bell, Virginia Flynn, Gordon Heald, Arlene Mansfield, George Richardson, Barbara Searles; *Bass:* Margaret Geddes, George Moore, Richard Vanderpool, James Robbins, Billie Rixon, Barbara Ward, Dorothy Miller, Jack Heck, Frances Jensen, Everett Mathews, Mary Trautwein, Searpi Eckhanian, Kathryn McBurney; *Harp:* Helen Lesh, Bert Boyer; *Piano:* Forrest Mathews, Carl Deisenroth; *Piccolo:* William Boland; *Flute:* Allan Burt, Carl Deisenroth, Lindsey Broadbent, Cleona White, William Boland; *Clarinet:* Robert Borden, Stanley Cotterman, Kenneth Vore, Virginia Chain, Fred Hoblit, Harold Oldsen, Sam Ryon; *Bass Clarinet:* Kenneth Vore; *Oboe:* Evelyn Lingle, Paul Masters, Hulbert Culp; *Bassoon:* Sherwood Mark, Dorothy Carlton, Lee Knight; *Trumpet:* Harlan Anderson, Russell Christman, Stanley Smith, Donald Neary, Mary Hendrickson, Dale Fox; *French Horn:* Richard Moore, Gage Biren, Frederick Parke, David Brown, Reginald Hawkins, Ralph Rinker, Dan Carnessale; *Trombone:* Frank Shipman, Guilford Sandusky, Robert Earl, Everette Mathews, John Winkler; *Tuba:* Paul Lau, LaVerne Gustafson; *Tympani:* Albert Cook; *Percussion:* Forrest Mathews, Percy Williams, Charles Potts, Ross Beck, Richard Trickey.

Staging three concerts for full and enthusiastic audiences, the symphony orchestra, under the baton of Milton C. Mohs, successfully completed its second season as a group in which amateur musicians may receive professional training and experience. Highlighting the performances were solos by Cristina Welles, soprano; Arda Hanscom and George Richardson, 'cellists; Forest Mathews and Carl Deisenroth, pianists.

PASADENA CAMPUS

LIFE SECTION

JUNE NINETEEN HUNDRED THIRTY-FOUR

The still pool shows that which passes above; thus we look into the mirror to see what we have been doing. Earthquakes . . . fear giving 'way to patient waiting . . . petitions to sign for evacuating buildings . . . and tents. Plenty of growling about too much heat and cold in the new structures . . . moving in . . . and murmurs cease. Focusing our mirror upon our student body administration, we pause . . . to let the rising vapors thin. Once again the student body thinks that just because they elected officers to represent them, it is no reason why they should be misrepresented; funny ideas these students have. Popular dance orchestras, Spanish and Indian dancers, and Alpine singers were only just a part of the series of the best assemblies that we have seen for some time. Horrell Field bleachers worked double duty in substituting for the auditorium damaged by last year's earthquake. Did somebody say that our spring vacation was more sedate than usual, or just didn't they know? Many an enterprising young student who needed money to continue his school work has been helped this year by the C. W. A. Many received undying support from stout shovel or hoe handles while awaiting for further orders as to where to "work" next. Among the minor tragedies was the slaughter of flies by teachers, who, armed with flit guns, shot the air full of holes. Many mourned their playmates' demise.



ACROSS FORBIDDEN TERRITORY LOOMS THE JANE ADDAMS BUILDING

DOOMED ADMINISTRATION BUILDING SHOT FROM NORTHEAST CAMPUS



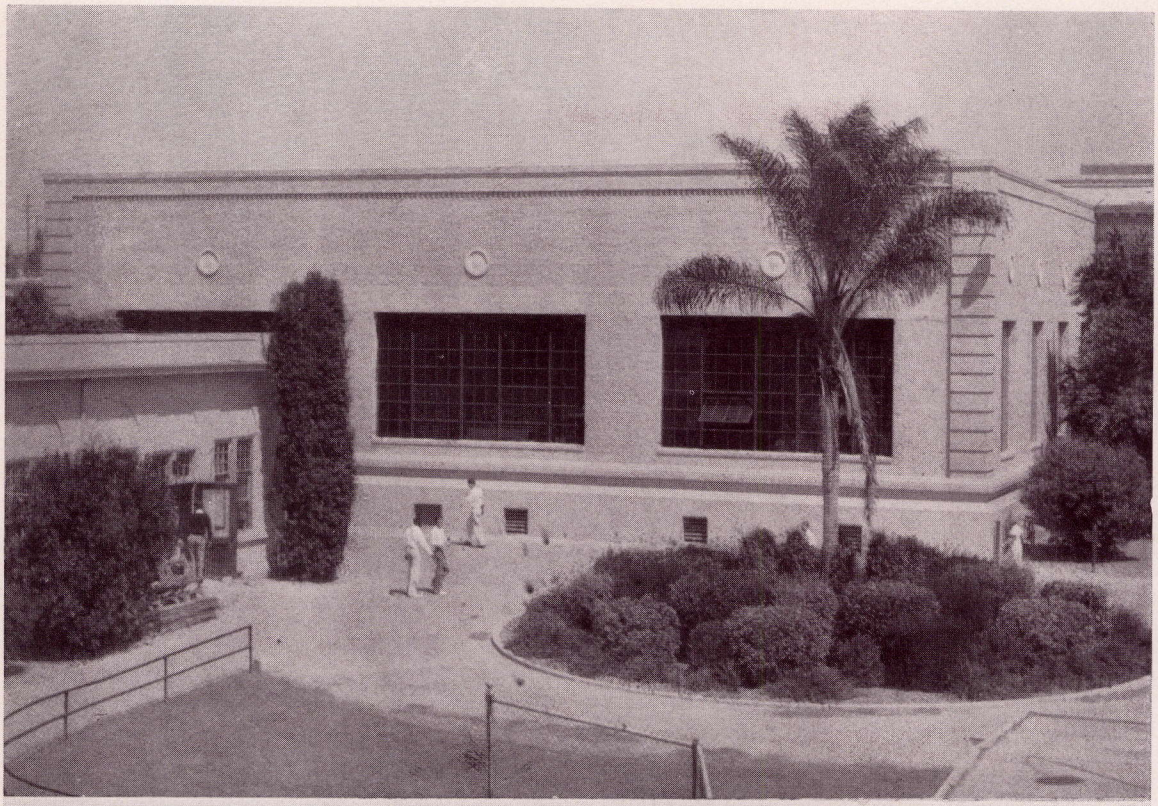

PALM AT THE CROSSROADS OF THE BAND SHACK AND THE TECH LABS.

A DENUDED LAWN ROLLS UP TO THE FOOT OF THE SCIENCE BUILDING



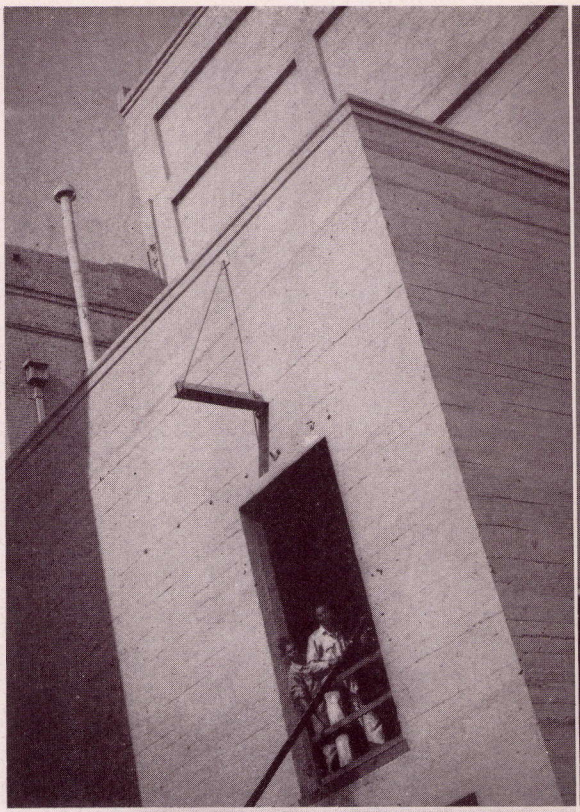

AN ANGLE ON THE STAGE CREW
WHERE STIFLING VAPORS REIGN

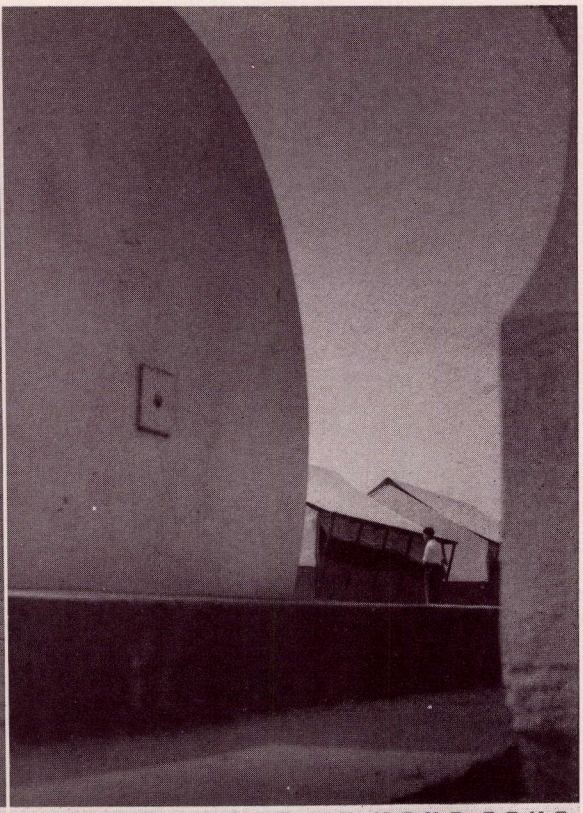

I TANK I LOST MY NEXT TENT
THE OLD SCHOOL'S BAY WINDOW

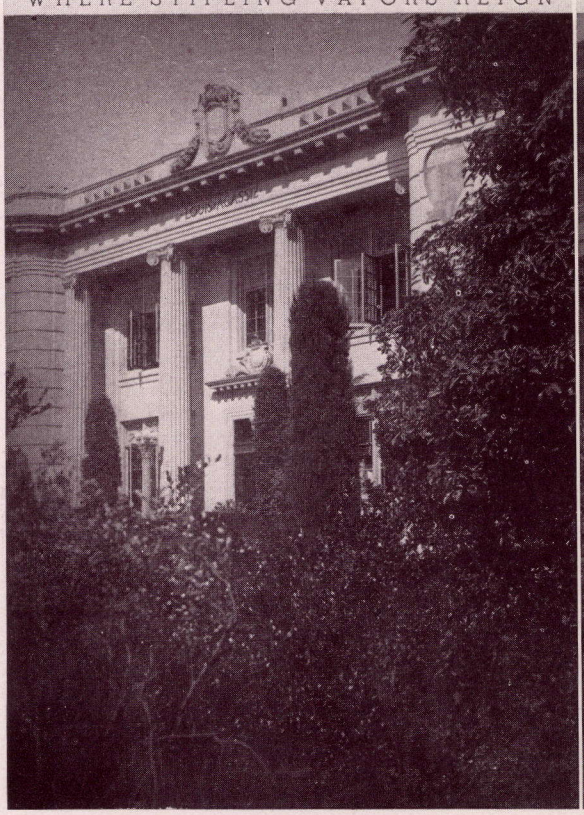

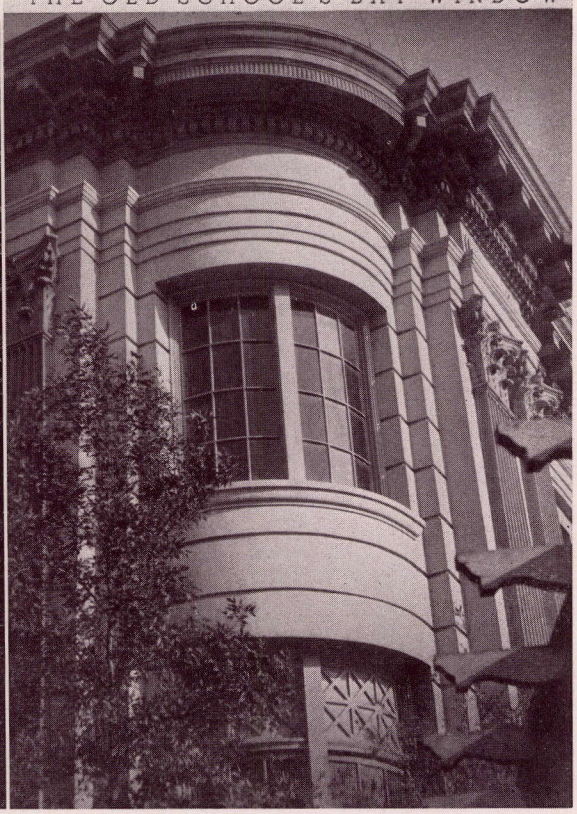

CAMPUS REFLECTIONS



ELEMENTS YEILD TO MACHINES
ITS GIANT EYE SURVEYS THE VOID



—BUT THE MELODY LINGERS ON
IN ONION THERE IS STRENGTH

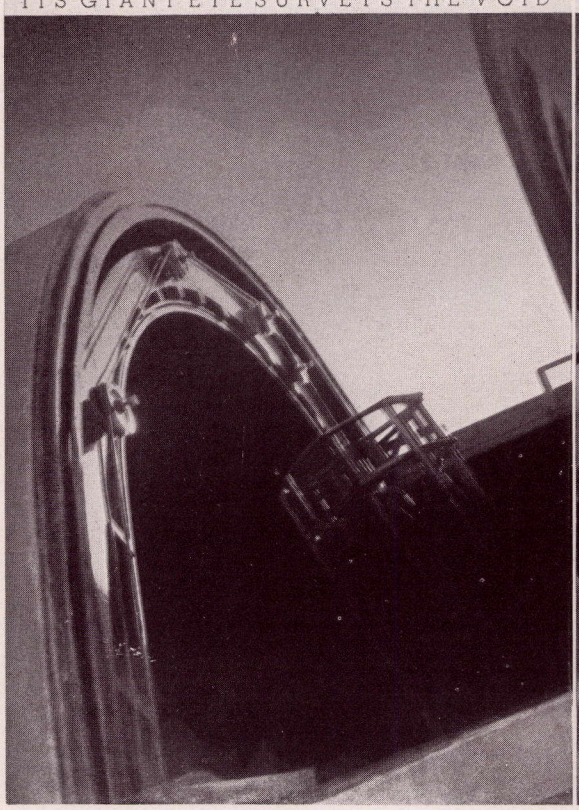

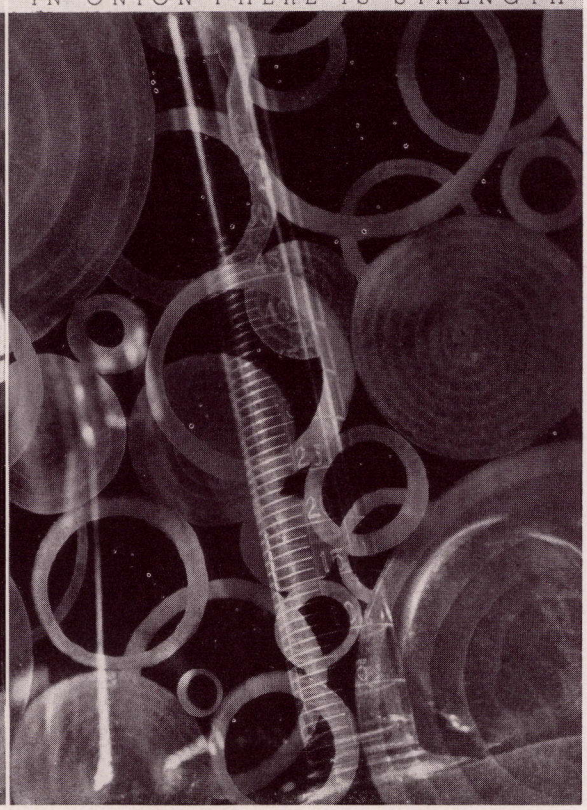



PATTERNS ON THE PAVEMENT

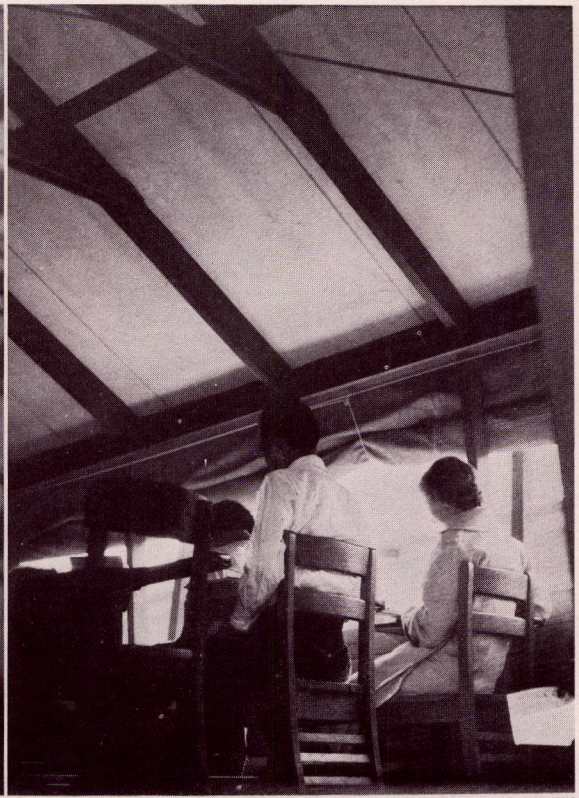

TWO-BY-FOURS AND CANVAS

BATTLEMENTS AT HORRELL FIELD



THE DIP THAT REFRESHES



CAMPUS REFLECTIONS

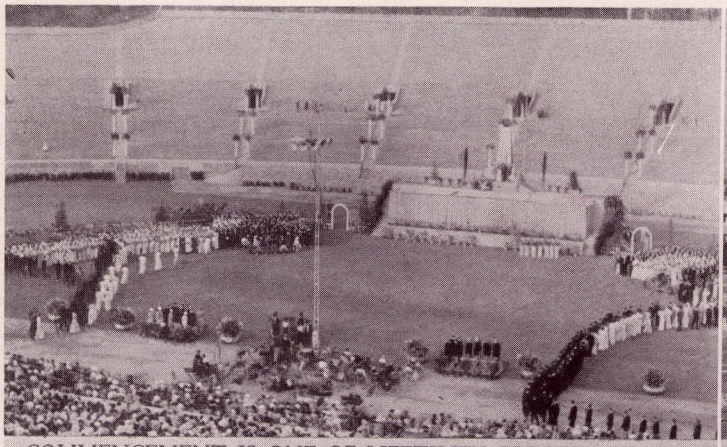

COMMENCEMENT IS ONE OF LIFETIME'S BIGGER THRILLS

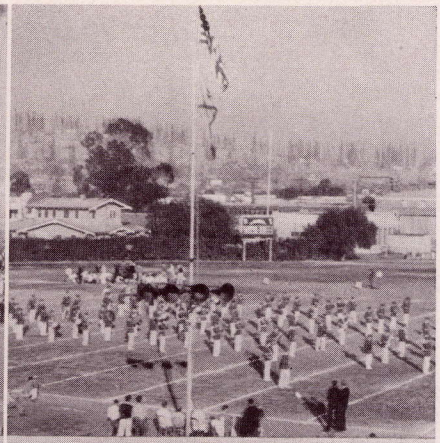

BAND PARADES AT POLY HIGH



KARLOFF OBLIGES HONORARY OFFICERS

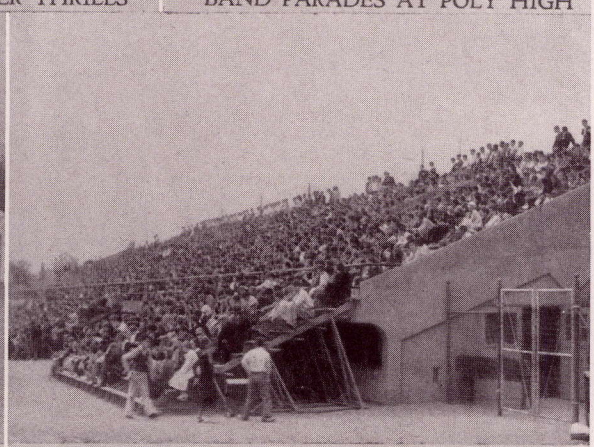

QUAKEPROOF AUDITORIUM ATTRACTS CROWDS

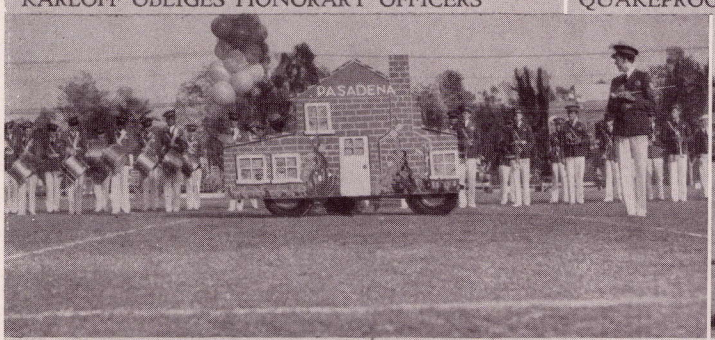

PLEASING BETWEEN-HALVES NONSENSE A LA STONG

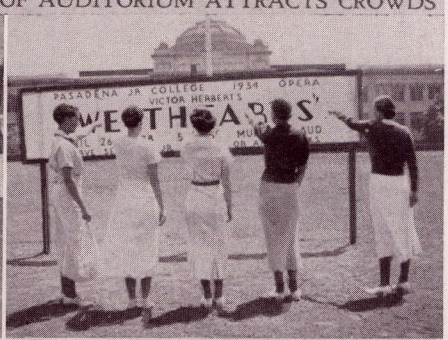

JUST SOME POINTED PUBLICITY



WHY WE MIGHT HAVE HAD PEP AT P. J. C.



OUR BAND GOES ON PARADE AT POLY HIGH

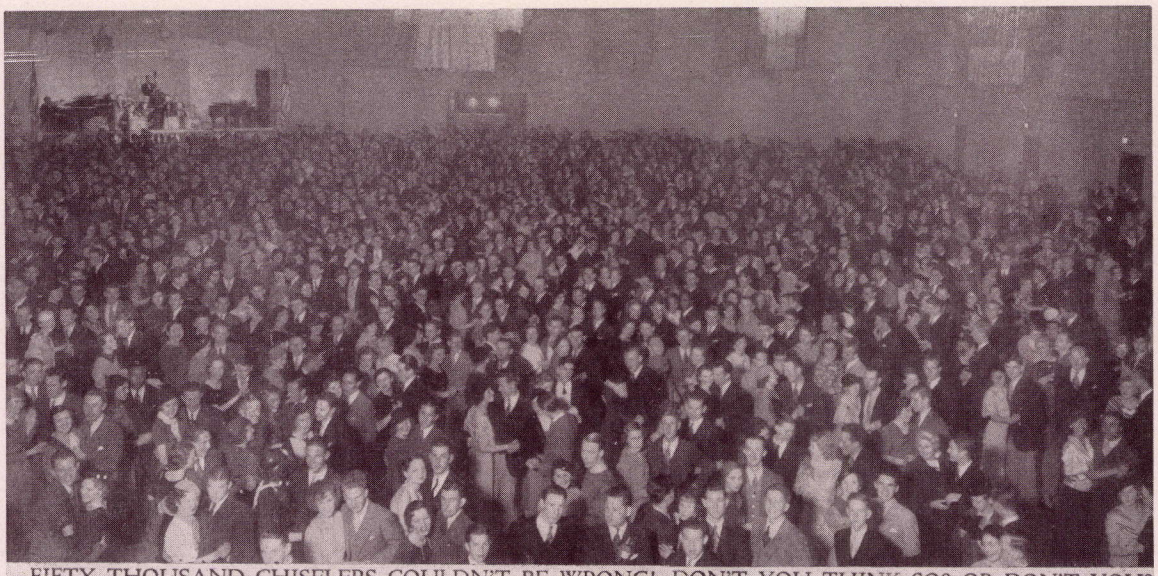

FIFTY THOUSAND CHISELERS COULDN'T BE WRONG! DON'T YOU THINK SO? OR DON'T YOU?

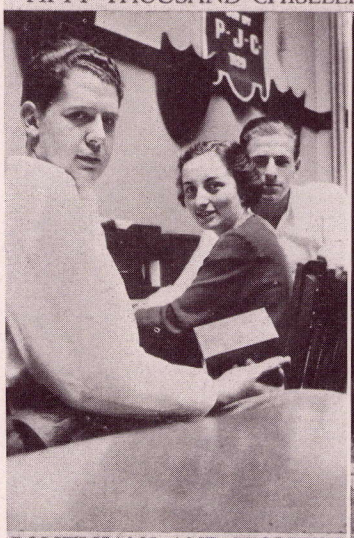

POLITICIANS AND WORKERS



TREVA—GONE HOLLYWOOD!



A FRESH AIR AUD SCENE

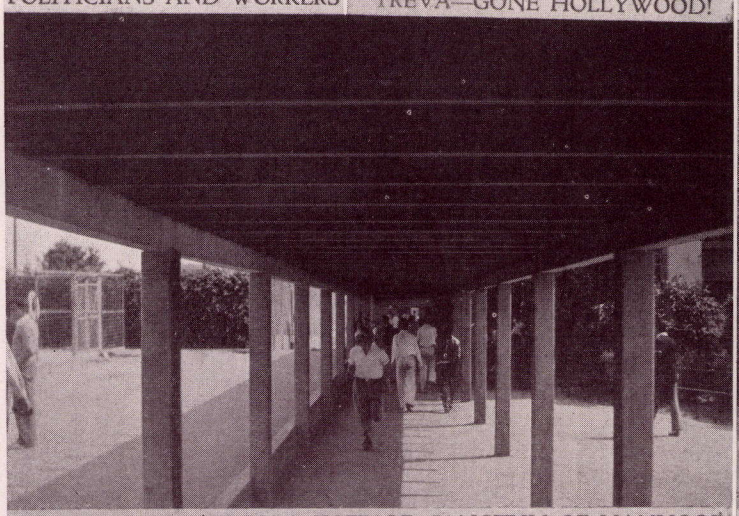

DOWN SOUTH PERGOLA TOWARD SANCTUM OF MANHOOD

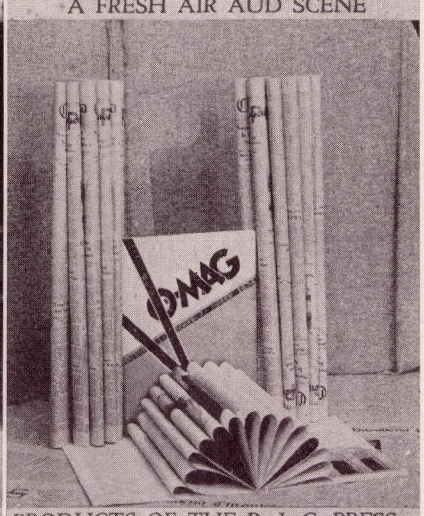

PRODUCTS OF THE P. J. C. PRESS

CAMPUS REFLECTIONS



EARTHQUAKES MEANT NEW BUILDINGS FOR SOME, BUT FOR US TENTS, FLIES, AND HEAT



ATHLETES IN SHADOWS OF CONDEMNED BUILDINGS

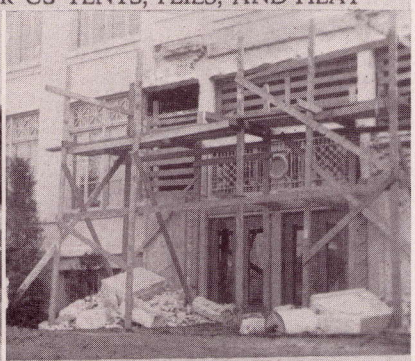

IT WAS SUCH A PRETTY PART



WHY COBBLERS ARE POOR AND RUBBER IS GOING UP

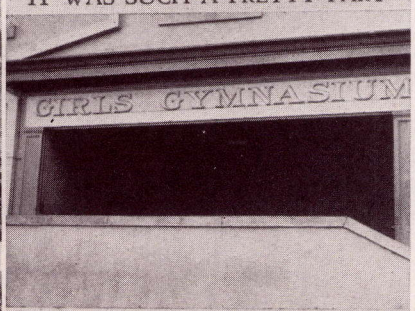

NO-MAN'S LAND TO YOU, PERCY



STUDYING IN THE LIBRARY WAS NOTHING LIKE THIS

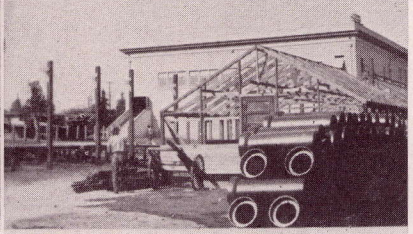

SOME OF TENT CITY'S PIPE



TENSE PIGSKIN FIGHT ANIMATES DOCTOR AND COLONEL

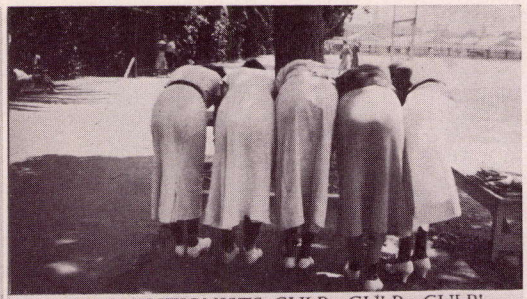

CO-ED PROHIBITIONISTS GULP—GULP—GULP!

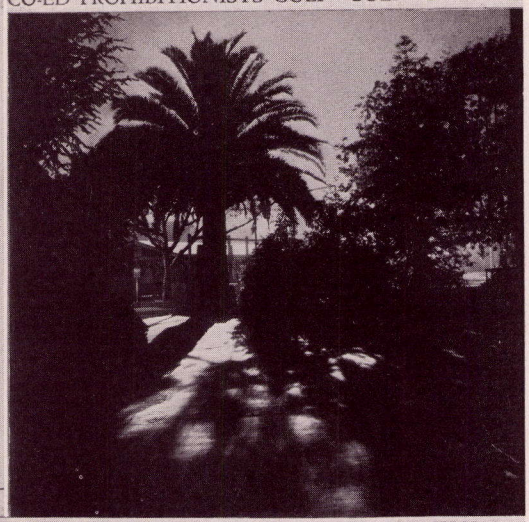

MIDNIGHT CAMERA STUDY OF THE CAMPUS



WOOPS MY DEAR, PARDON MY HANDLEBARS

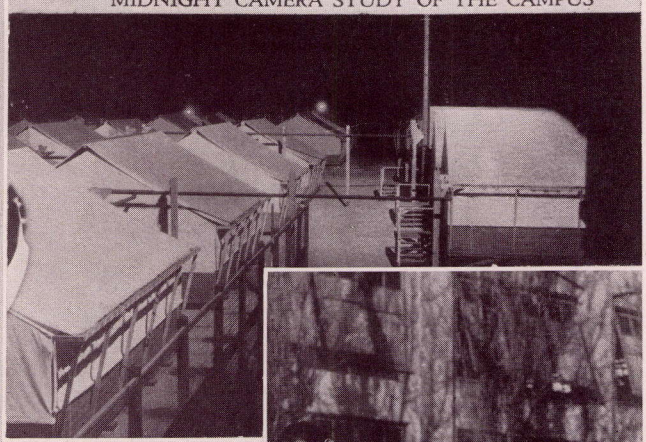



HERE'S WHY "WE'RE NOT DRESSING"

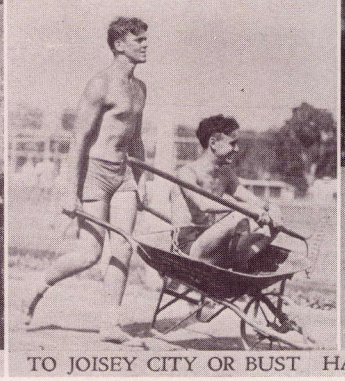

TO JOISEY CITY OR BUST

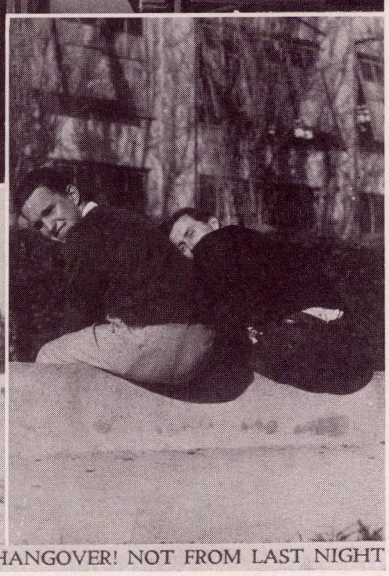

HANGOVER! NOT FROM LAST NIGHT

CAMPUS REFLECTIONS



EASTER VACATION BOTONY EXCURSION ON SANTA CRUZ

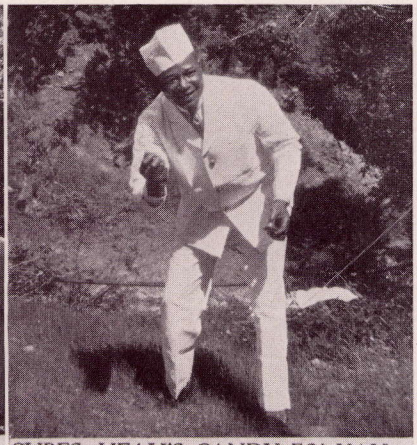

CUBES, HEAH'S CANDY FO' YAH



ROSE BETWEEN TWO THORNS



A STITCH SAVES TOM, OR MAYBE 'TWAS HIS PANTS



CROWD DONS GREEN GILLS TO SET SAIL FOR SAN PEDRO



HAD A RIPPING GOOD TIME

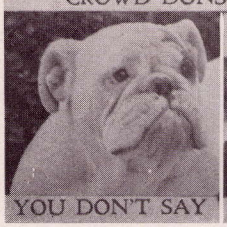

YOU DON'T SAY

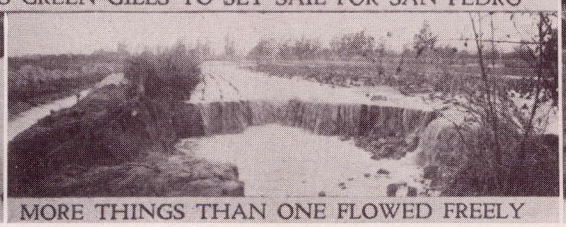

MORE THINGS THAN ONE FLOWED FREELY



GOVERNMENT EMPLOYEES

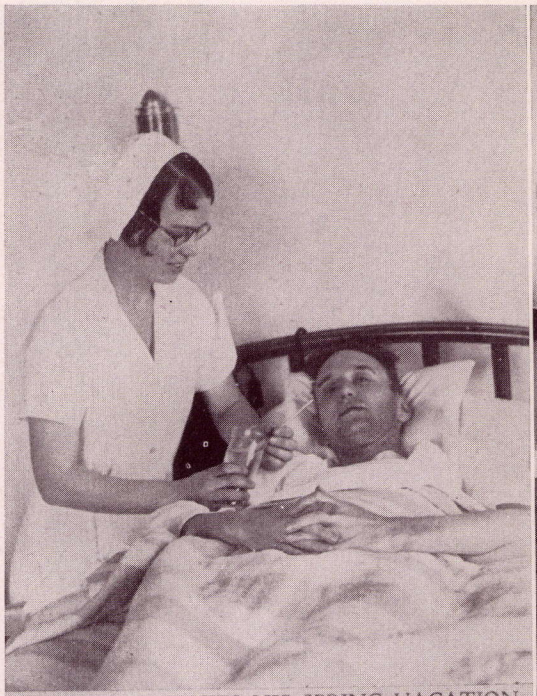

DR. LEMBKE TAKES HIS SPRING VACATION



SCIENCE DOES SUCH WONDERFUL THINGS



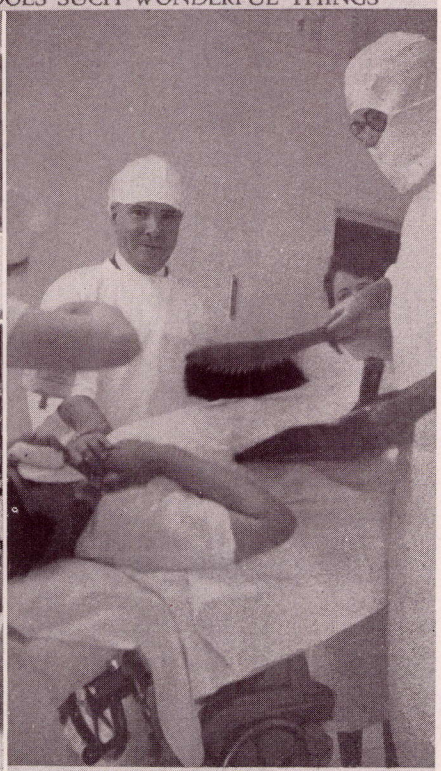

BRUSHING UP ON SURGERY

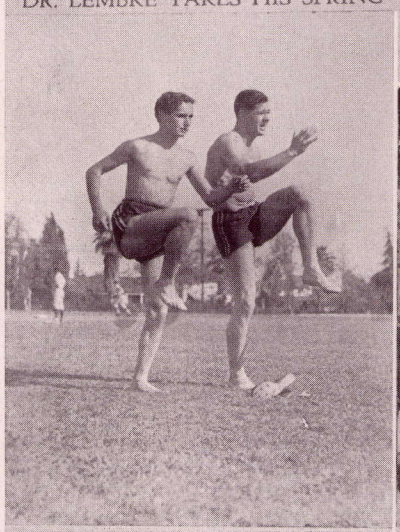

ULTRA MODERN KNEE-ACTION

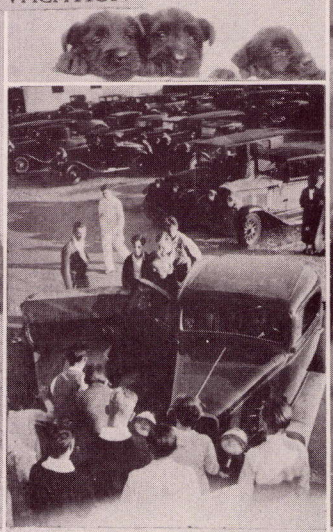

WATSAMATTER, NO HORN!



A FEW NURSES SHOT WHILE OFF DUTY



SCREWY? YOUR GUESS IS NOT FAR OFF

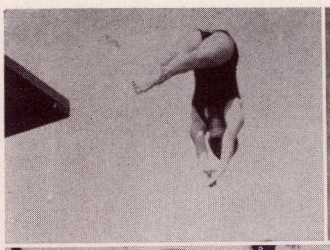



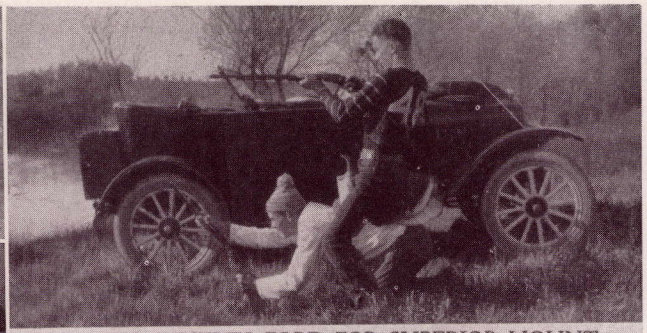

HUNTER DESERTS FORD FOR SUPERIOR MOUNT







AN "UNUSUAL" NEW YEAR'S DAY—LET'S BLAME THE L. A. CHAMBER OF COMMERCE FOR IT

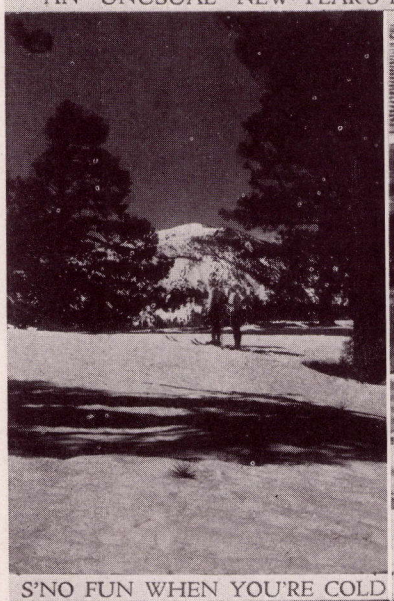

S'NO FUN WHEN YOU'RE COLD

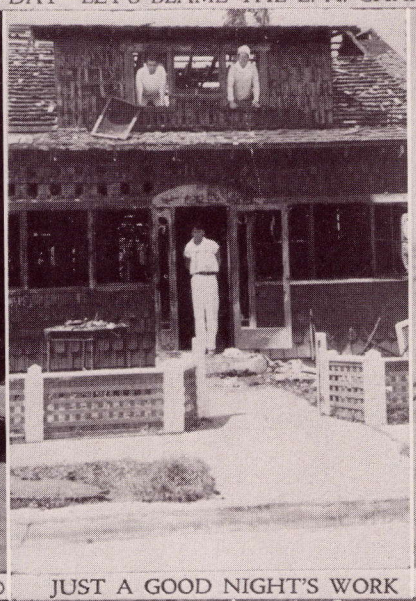

JUST A GOOD NIGHT'S WORK



INVITING BALBOA BLISTERS



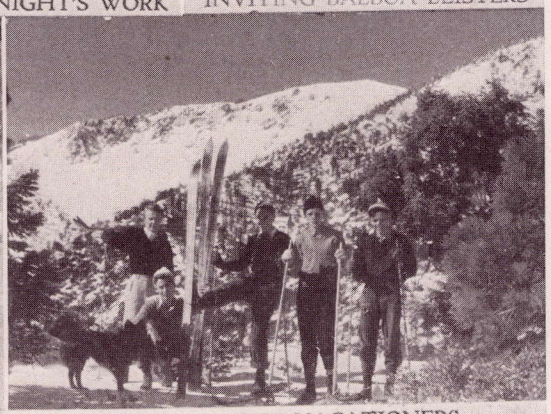

SKIING IS ANOTHER OF THOSE DOWN HILL GRADES FOR COLLEGE VACATIONERS

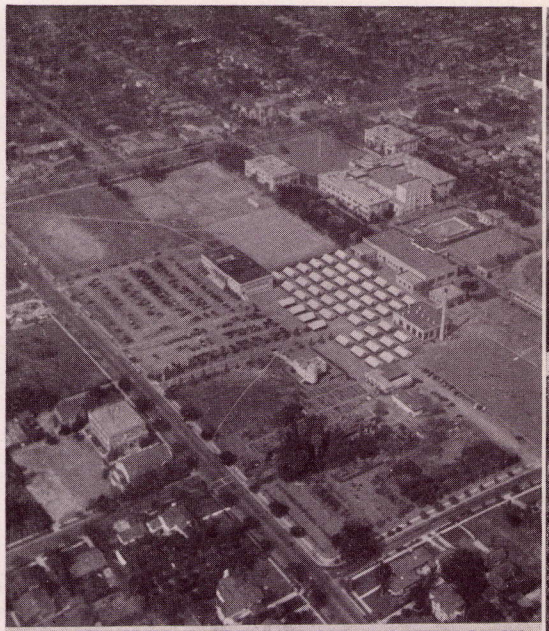

A SEAGULL'S EDUCATIONAL VIEWPOINT

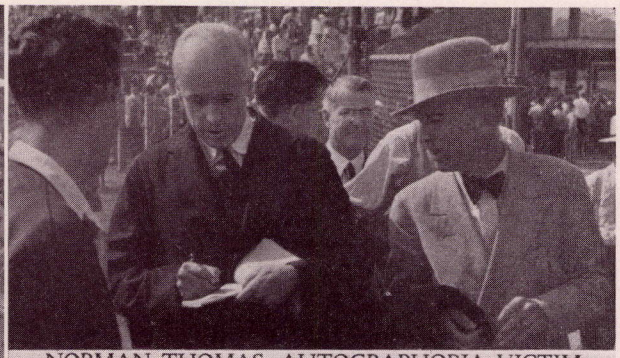

NORMAN THOMAS, AUTOGRAPHOBIA VICTIM



FIO RITO VOCALISTS ENTERTAIN

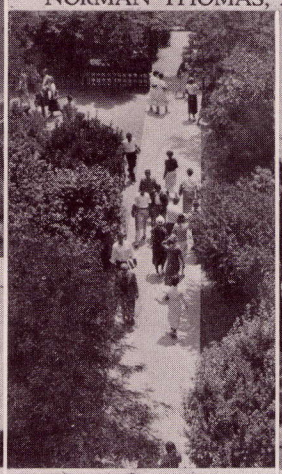

TWIXT CLASSES



OUR FRIENDLY NEIGHBOR



WOOD'N SHOE DANCE?

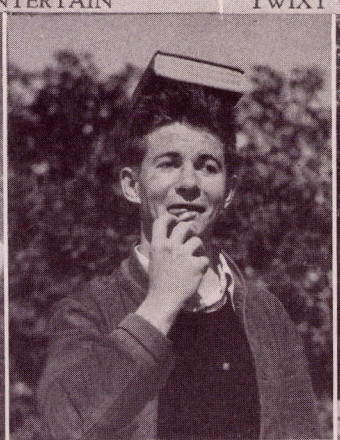

DARWIN WAS NO FOOL



PA MOHS



ROASTING THE JACKRABBIT





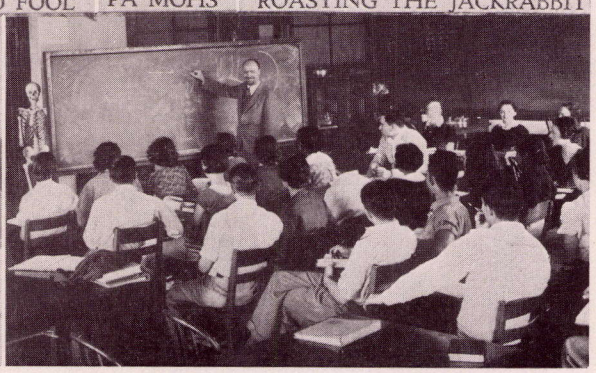

C A M P U S R E F L E C T I O N S

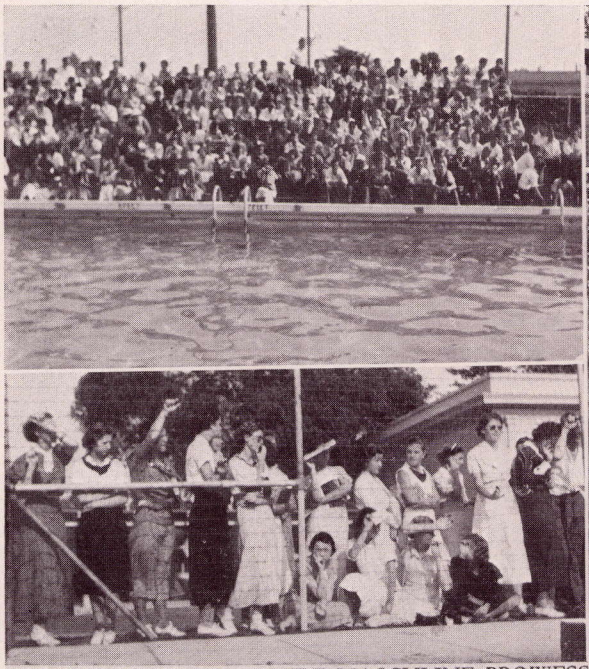

CLINGING VINES ADMIRE MASCULINE PROWESS



NARCISSUS HAD NOTHING ON THESE TWO

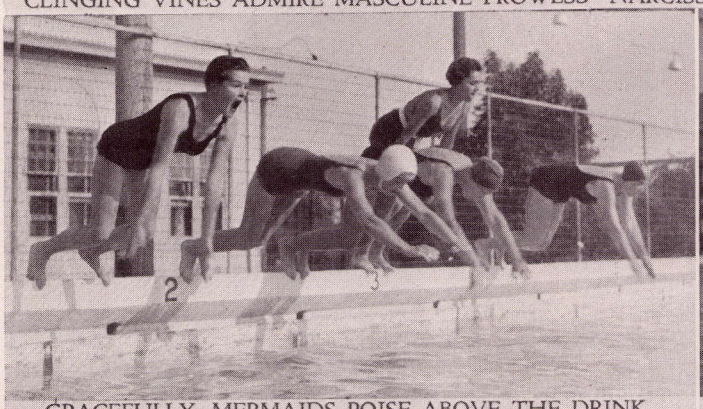

GRACEFULLY, MERMAIDS POISE ABOVE THE DRINK

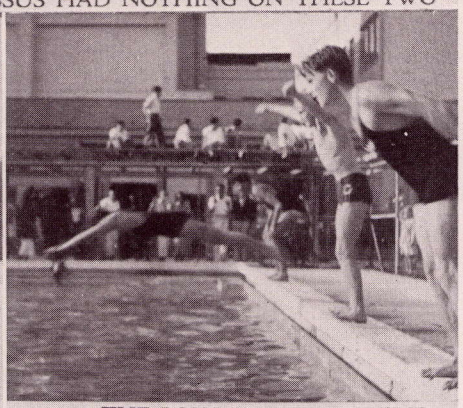

THE BOYS HE LEFT BEHIND

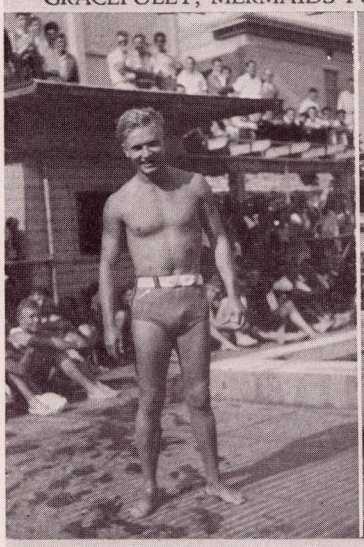

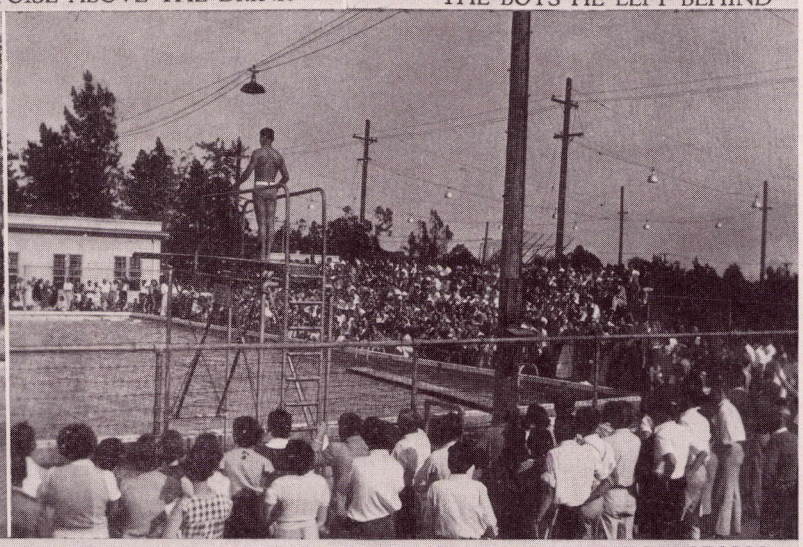

MICKEY RILEY—AND THE JAYSEE CROWD THAT TURNED OUT TO WATCH HIM PERFORM

PASADENA CAMPUS

GRADUATES



PASADENA CAMPUS

CLASSES

JUNE NINETEEN HUNDRED THIRTY-FOUR

SENIORS

SAXON ADAMS
MARJORIE ALLAN
PETER ALLEN
ROBERT ALLEN

SYBELLE ALTUNIAN
JAMES AMEND
RUDY ANDERSEN
JOSEPH ASHEAD

ISOBEL BADDELEY
ERNEST BAILLY
BARBARA BAIRD
BEATRICE BALDWIN

MARCIA BALISOK
NATHAN BANKS
DOROTHY BARRINGTON
EVELYN BEAN

IDA BEAR
MELVIN BEATTY
MARGARET BEAUVERD
JOSEPH BELL

HAZEL BERG
GAGE BIREN
STANLEY BLUSH
ISOBEL BOJORQUEZ

DORIS BOND
WILLIAM BORTHWICK
RUTH BRAMMER
HELEN BRANSON





SENIORS

GERTRUDE BREIDENBACH
JAVUS BRISTOW
FORREST BROOKS
DAVID BROWN

EDNA BROWN
RUTH IVONNE BROWN
ROBERT BRUSH
RAYMOND BUCHHOLZ

MARION BUCKMINSTER
MARY BULL
THEODORE BULLOCK
J. WILLIAM BURKHARDT

BILLIE BUTE
LYDIA CALDWELL
C. HOWARD CAMPBELL
RICHARD CARPENTER

MARY CARROLL
CLIFFORD CAVE
ALLAN CHAMBERS
HAZEL CHRISTIAN

RUSSELL CHRISTMAN
PAUL CLEARWATER
MARTIN CLICK
CAROLYN COLBY

DEANA COMBY
MARGARET CROZIER
IRMA CSER
MADELAINE CURRIE

SENIORS

DOROTHY DANIELS
MADELINE DE BONIS
HELEN DE GARMO
NORIAR DICKRAN

RUTH DELCAMP
JACK DE LONGE
HELEN DENSMORE
ROBERT DE STAUTE

RICHARD S. DEWEY
CHARLOTTE DOAN
BERT DOI
JUSTINE DRAKE

CONSTANCE DRAYER
GEORGE DUGUID
LA NORMA EARLY
FRANK EDWARDS

JESSIE ELLIOTT
MARGARET ELLIS
MARJORIE ELLIS
CONSTANCE ELLISON

ROBERTA EMERSON
EVELYN ERICKSON
LUTHER ESKIJIAN
VINCENT FITE

THED FLOWER
MARY JO FLYNN
MARY LOUISE FOLTZER
CLYDE FORD



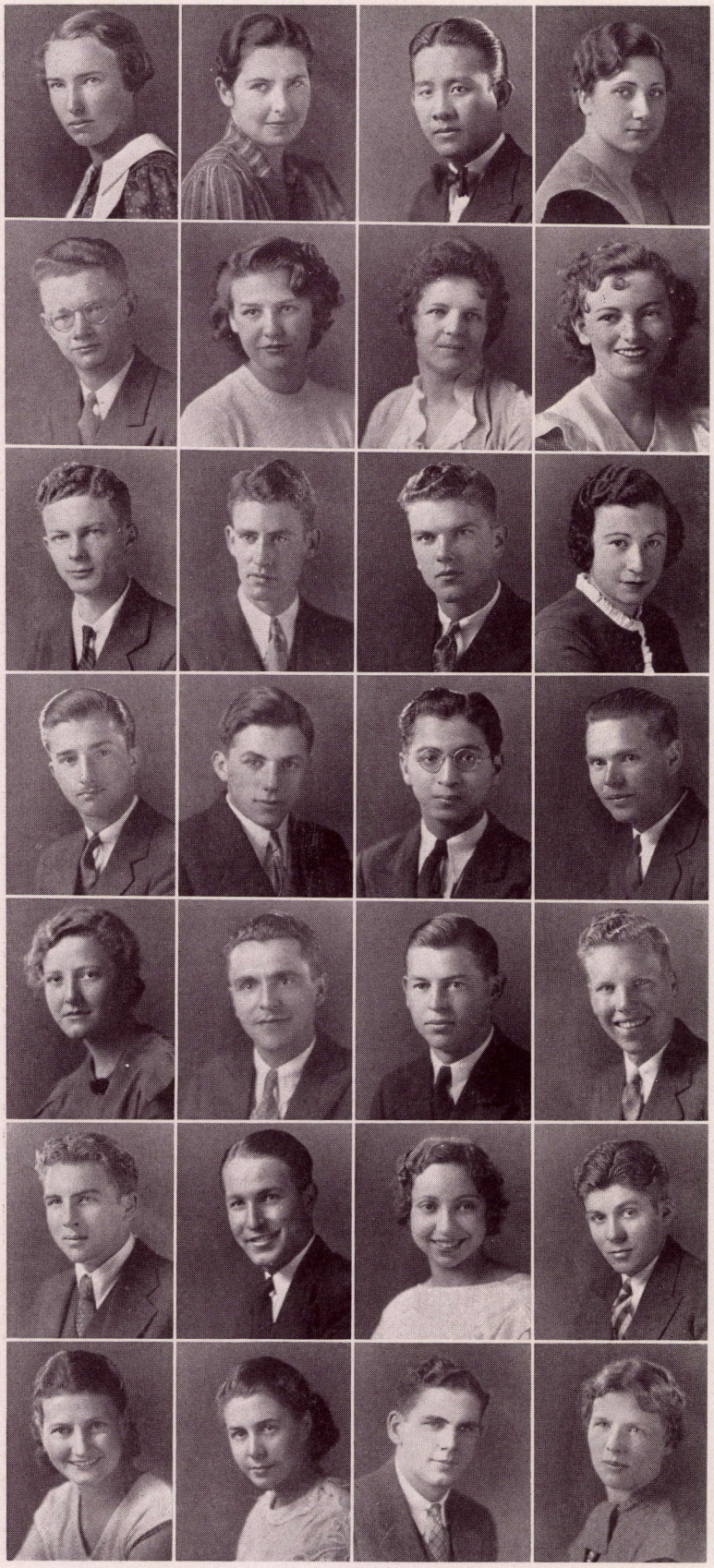

SENIORS

VERA FROWNFELTER
FRANCES FULLER
JOSE GANZON
OLETA GARRETT

ROBERT GARRISON
KATHERINE GARTZ
MILDRED GATES
ELEANOR GILHOUSEN

DAVID GILLESPIE
RUSSELL GILMAN
FRANK GOLD
FRANCES GOLDBERG

ALLAN GOLDSTEIN
ROGER GOLDTHWAITE
ANTHONY GOMES
CARL GORDEN

DOROTHY GOSSARD
JOSEPH GRASSE
ARTHUR GRAY
JOHN GRISWOLD

JOHN GUINTHER
LE VERN HADLEY
MIRIAM HAIM
DON HALL

MYRA HAMANN
ELIZABETH HAMILTON
JOHN S. HAMMON, JR.
DOROTHY HANDY

SENIORS

MARION HARDEN
LLOYD HARGREAVES
STERLING HARSHBARGER
WALTER HARTNETT

PHYLLIS HARVELL
ROBERT HAUPTLI
CHARLES HAVENS
REGINALD HAWKINS

GERALDINE HAYES
GENEVIEVE HENDERSON
ROBERT HESLOP
WALTER HEWITT

KATHRYN HIBBARD
FRANCES HIGHT
MALCOLM HINCKLEY
HELEN HOADLEY

ZITA HOFFMAN
DEAN HOLMAN
REX HOOD
VIRGINIA HOSTUTLER

LITA HOUSTON
MUNSON HOVEY
PHYLLIS HOWE
MARIAN HOWELL

VIRGINIA B. HUDSON
HILTON HUFF
MARY JEANNE HUGUENIN
DAVID HUNT



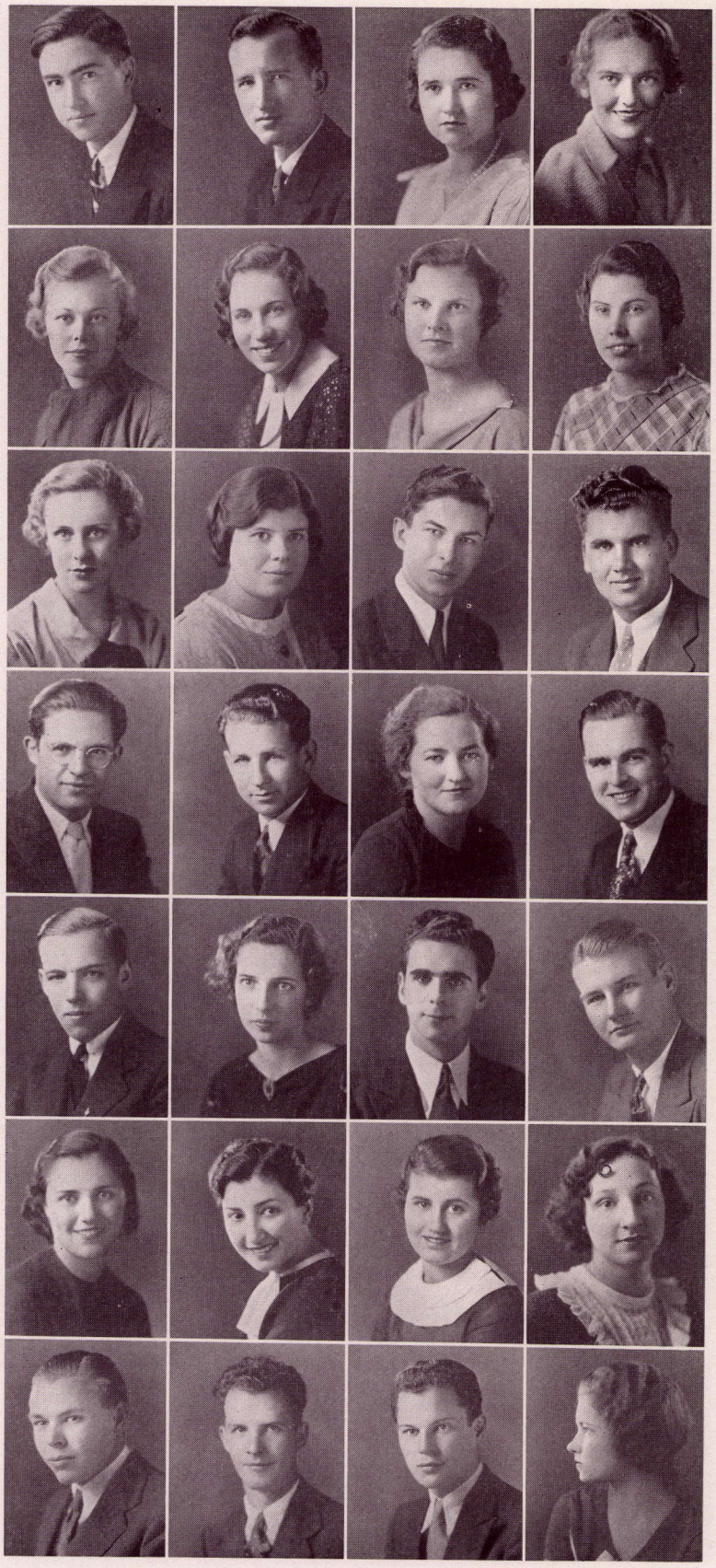

SENIORS

GLENN HURD
EARL HUTCHINS
F. EDNA HUTCHINSON
JUNE IVES

GLADYS JAHR
DOROTHY JESTER
MARGARET JOHNSON
MAYBELLE JOHNSTON

LOIS JONES
MARY JANE JONES
PAUL JONES
RALPH JONES

ROBERT KAPLAN
STANTON KARPF
ANNA MAE KARSCH
LEIGHTON KEELING

JACK KEENAN
WINIFRED KELLOGG
HAROLD KELTZ
LAWRENCE KENDRICK

FRANCES KEY
ROBERTA KHAZOYAN
MARIAN KINSMAN
EVELYN KIRCH

DONALD KIRCHNER
LOUIS KNOKE
WILLIAM KRAUSE
FRANCES KRUMBHAAR

SENIORS

DORIS MAY KUBLY
DOROTHY KUMLE
HISAYUKI KURIHARA
LOUIS LAGRAVE

HOWARD LAMBERT
VICTOR LANGFORD
ROBERTA LA RUE
LELA LAYNE

MARY LE BARON
FRANK LEE
NANCIA LEMONT
HERBERT LILLY

HAZEL LINDQUIST
MAURICE LINGENFELTER
GAY LIVINGSTON, JR.
TITIAN LLOYD

HELEN LOGUE
MARLIN LOVELADY
ALFRED LUDLOW
ELIZABETH LUDWIG

EVA LUNDGREN
RUTH LUNHAM
GEORGE LYNCH
WILLIAM LYNN, JR.

WILLIAM MALLERY
JANE MALTMAN
PHYLLIS MALTMAN
JOHN MANLEY

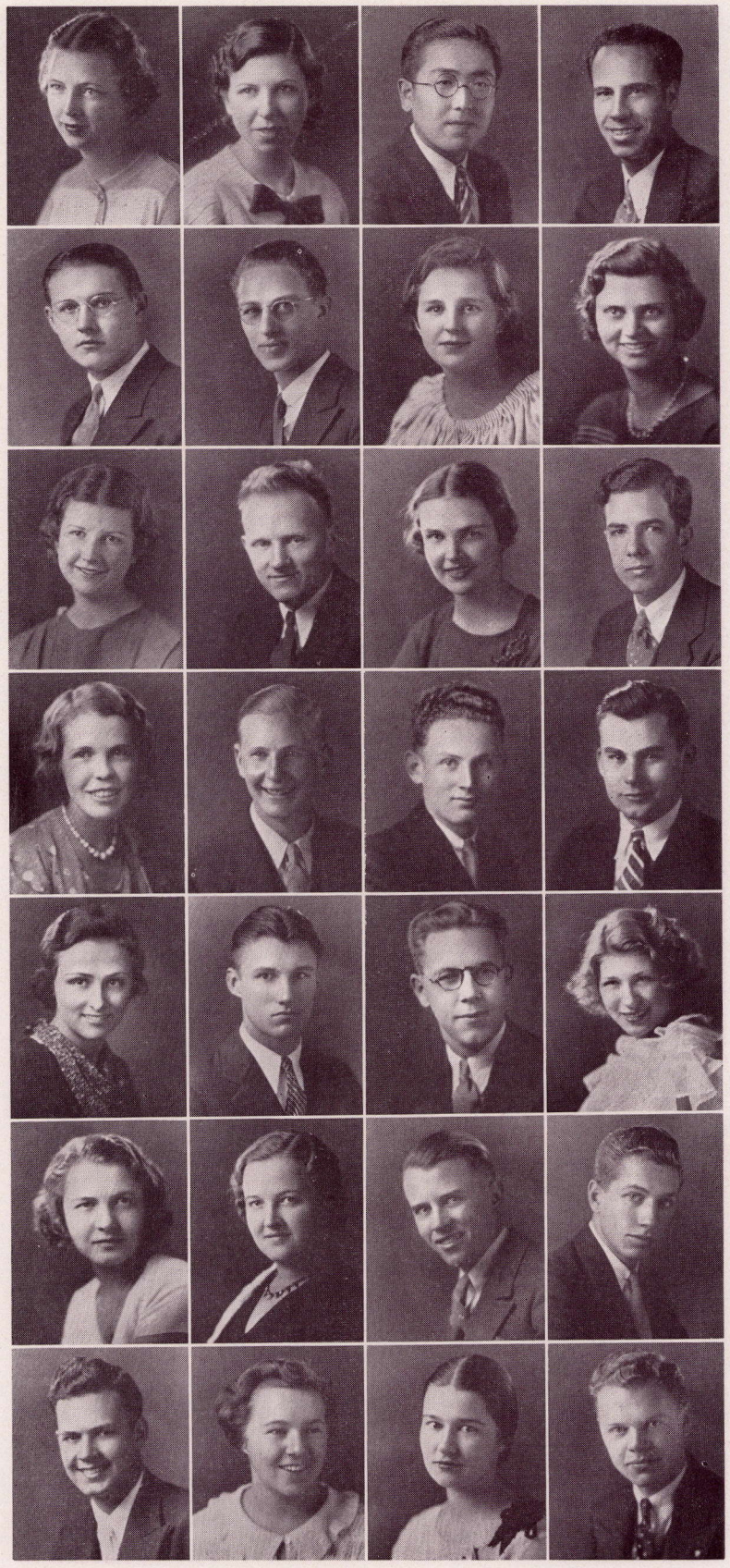

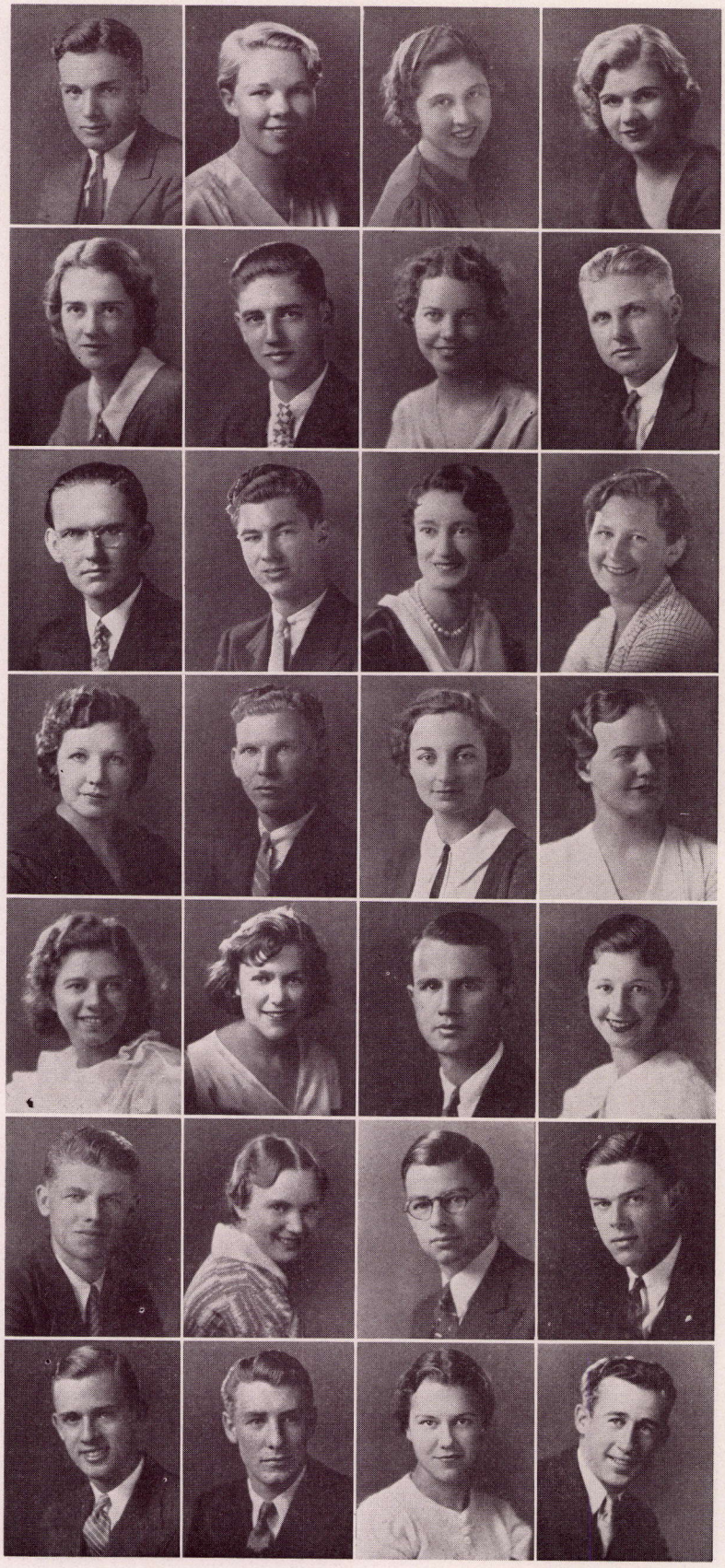

SENIORS

LEONARD MARSHALL
PEGGY MARTIN
ARLENE MANSFIELD
ADELE MASON

ANNA M. MASSIE
WILLIAM MASTEN
LEONA McCOMBS
GEORGE McCORD

CLIFFORD McDONALD
RALPH MEAD
FLORA McKEE
FRANCES McNERNEY

OLIVE McMULLEN
ROY MEIER
LORETTA MELTON
LOIS MESSLER

BEATRICE MICHELI
JOYCE MIDDLETON
EDWARD MILLARD
FERN MILLER

KENNETH MILLER
NELDA MILLER
CHARLES MILLIKEN
HUGH MINTON

PERRY MOERDYKE, JR.
CHARLES MOODY
CARYL MOON
LOUIE MOORE

SENIORS

MARGARET MORRIS
MARION MULLER
ROBERT MULHOLLAND
MARGARET MULVANEY

DONALD MURRAY
HELEN MYERS
MILDRED NEWTON
MOSES NICHOLS

EVERETT NICHOLSON
BETH NICKERSON
JOHN NOBLE
CHARLES NOMURA

RICHARD OKIMOTO
JACKSON OLIVE
WILLARD OLWIN
ITALIA PANTANELLA

ELIZABETH PARKER
MARGARET PARKER
DAVID PEARSON
KENT PEISCH

EVERETT PERSHING
MELVILLE PETTY
JOE PHELPS
JOHN PODLECH

CHARLES POST
FREDERICK PRATT
CRYSTAL RAAB
MARY RAFERTY





SENIORS

RUTH REDDICK
GEORGE REEVE
AVIS REICH
GEORGE RENSCH

DOROTHY REYNOLDS
JOHN RIORDAN
FRANCIS ROBERTSON
BARBARA ROLENS

MARIAN ROUINTREE
MARJORIE ROWINS
MARY BETH RUDGE
VALDA RUESE

BETTINA RUNDIO
CATHERINE RUPP
VICTOR RUST
FUMIKO SAMESHIMA

HOWARD SAWYER
DIXIE SCHAEFFER
EDITH SCHNEIDER
HERBERT SCHROEDER

ALICE SCHUREMAN
CHESTER SETTLES
GRACE SEWARD
HOWARD SHARPE

PHYLLIS SHELDON
ANNA SHIELLS
ROBERT SHIPMAN
ABRAHAM SHONE

SENIORS

ROBERT N. SIMPSON
ANNA SIMSARIAN
ALTHEA SLATER
ISMER SLEIGHT

DAVIS J. SMITH
DOUGLAS SMITH
(SARA) ELIZABETH SMITH
JUSTIN SMITH

ROBERT K. SMITH
ELIZABETH SOMMERVILLE
WILLARD SPIEGEL
MARGARET STAAT

JAMES STARBIRD
JEANNE STARKEY
L. CLARK STARR
VIC STARR

RICHARD STEINBACH
ROBERT H. STETTER
CATHERINE STEVENS
NEVA STEVENSEN

GEORGE STULKEN
HERMAN O. SUDERMAN
JOSE SUMABAT
CAROLYN SWAIN

KEESTER SWEENEY
MILDRED TAYLOR
MARION TERSTEGEN
WILLARD THOMAS





SENIORS

LENNOX TIERNEY
HARRIET TILDEN
MILDRED TOWNER
JOHN M. TOWNSEND

ROBERT TRUMBULL
JAMES TSURUTANI
ROSMA TULLY
NATIVIDAD VACIO

BEATRICE VANDENBERG
OLGA VERSAW
FRANCIS VORE
KATHRYN WALLIN

GEORGE WARREN, JR.
FLORENCE WEINSTEIN
RAMON WELCH
LAMBERT WESTLING

FRANCES WESTON
DOROTHY MAE WHITE
VERA WICKERT
AMY LOU WILDMAN

BARBARA WILKINSON
GORDON WILLIAMS
JAMES WILLIAMS, JR.
MILDRED WILLIAMS

BARBARA WOOD
WAYLAND DeWOOD
R. BAIRD WOODCOCK
GENEVIEVE WOODS

SENIORS

JACK COURTNEY
RAYMOND DOWD
LYAL DOYLE
DON EDWIN



FLETCHER HAIGHT
RUTH KEENE BROOKS
ALYCE WOODWARD
ROBERT YERXA

ADDITIONAL MEMBERS

EDWIN ALBERTS
LOUIS FRANKLIN ALLEN
HARLAN DWIGHT ANDERSON
FLORIAN V. ATKESON
WILLIAM S. AYERS
JEAN LOUISE BACKUS
EMIL T. BARLOW
DAVID FLOYD BARNETT
GERLINDA LOUISE BECKER
ARTHUR W. BECKLEY
MARGARET DREW BEDWIN
BENJAMIN CHAFFEE BESEKE
FLOYRUTH BISHOP
HARVEY BLANCHARD
FLORENCE ADDIE BOLLIN
KATHLEEN E. BOWERS
JIMMIE R. BOWLING
FREDERICK G. BRADEN
MERTON H. BRANDT
OPHELIA BRIGGS
DOROTHY LOUISE BROWN
ALAN D. CAMERON
ROBERT L. CARLSON
STALEY F. CARPENTER
MARJORIE GENEVIEVE CASE
RUTH CASE
JOHN A. CASEY
VIOLA MERIT CASNER
GEORGE E. CHIESA
LESTER ARTHUR CLARK
RUSSELL OWEN COCHRAN
REX A. COLLINGS, JR.
HENRY GUILFORD COOKE
DORTHEA E. COX
CLARENCE GEORGE CROSS
JAMES OWEN CULVER
HOWARD C. DEAN
CLIFFORD DEVERIAN
ALLAN HUBBA DORLAND
AARON WARNER EHMKE
MILDRED ELKINS
ROSALIND FARNSWORTH
ARTHUR PAUL FREEMAN
ANNA DORIS FULLER
DON M. GAVEL
STANLEY WESTERN GAYLORD
TRUMAN GRAY GEDDES
NORMAN GERTMENIAN
HENRY GILBARG
CHARLES F. GOLDSWORTHY
J. GEORGE GOODHEW
DOROTHY GRANT
JOYCE LOUISE GREGORY
MARCIA ELIZABETH HALL
RICHARD THOMAS HANNA
ALLAN HARRIS
PAUL GILMORE HATTERSLEY
MARIA THERSE HEINRICH
MARGARET GRACE HODGES
B. KENT HOF
DOROTHY OLIVE HOLMES
CLARENCE HOLMES
LEWIS CHARLES HUBNER
DONALD E. HUDSON
HILTON HOWELL HUFF
BETTE HUGHES
LOIS ELEANOR HUGHES
MARJORIE C. JECKEL
KIYOSHI JO
CRAPO JOHNSON
THATCHER JORDAN
JOHN W. KEELING
RUTH ALLEN KEENAN
HENRY ARTHUR KEHLER
DONALD E. KIENLY
JOHN A. KIRSCH
DAMIEN L. KNIGHT
WILBUR S. KNUPP
BETTY JANE LAIRD
LOUIS LATAILLADE
PETER LEVIN
PAUL LLEWELLYN
MARION V. LONG
METTA FRANCES LORD
RUTH LUNHAM
FRANKLIN ALLEN MANZ
DOROTHY MARSH
HARRY L. MARSH
PAUL COMBS McFARLIN
RAYMOND McFARLIND
WINTHROP G. McSPARRAN
IRENE MEGINNES
JEAN PENNELL MESSLER
DOROTHY E. MILLER
DONALD F. MILLER
GEORGE V. MOORE
RICHARD MOORE
CARL OSCAR OLSON
FRANCES M. PARRISH
RUTH ELEANOR PATTERSON
YSABEL PEABODY
ADRIAN HENRY PERRY
SIDNEY J. PIERRE
DORIS POSTLETHWAITE
S. CLINTON PULLEN, JR.
GILBERT A. RALSTON
RICHARD HENRY REAM
J. ROSS REED, JR.
ROGER ADDISON RITCHEY
MORRIS ELDEN ROBINSON
DORIS BERYL ROSE
MOE ROSEN
JOHN RUSSEL
MARY WINCHELL RYAN
J. GUILFORD SANDUSKY
STEVE SEATON, JR.
J. RUDOLF SERING
GERALD ROBERT SLUSSER
FLORENCE SMITH
LUKE M. SMITH
HARRIET SOMMERVILLE
CATHERINE E. STEVENS
JESSIE S. STRAYHORN
ROY STANLEY STRUTT
ROGER FRANK STUCKER
ATSUYUKI SUMERAGI
TSUNEO TAJIMA
MAY ELIZABETH THOMPSON
DOROTHY JANE TOLLEFSEN
MARJORIE EVELYN TRIPP
PHYLLIS ISABEL UPTON
HELEN PUTNAM WELSH
HUBERT A. WHITE
FRANK WILBY
ELEANOR E. WILSON
WILLIAM K. WILSON
THOMAS M. WRIGHT
BERNARD YOSHITANI



SOPHOMORES

ISABEL AITCHSON
ARLENE ALLEN
BETTY ALLEN
DAVID ALLEN

RUTH ALLIN
BETTY ALLERTON
SARAH ANDERSON
ALBERT ANDREWS

HARRY ACQUARELLI
MARZELLA ARMSTRONG
HELEN ASHBY
NYLA M. ASHER

MARJORIE ASHMORE
ROBERT AUSTIN
HOWARD BAILLY
LOIS IRENE BAKER

CHARLOTTE BAKKELA
EUVALDA BALLARD
HARRIET BAND
DOROTHY BARKER

ARTHUR BARNES
BYRON BARNEY
ARTHUR BARR, JR.
NEWELL BARRETT

JAMES BARRINGTON
PHILIP BARRY
AGNES BASORE
SARAH BATES

SOPHOMORES

BEVERLY BECHTEL
JAMES BECKETT
DULCIE BEECROFT
LOUISE BELL

MARGARET BELL
ELIZABETH BERQUIST
MARJORIE BETTANNIER
CHARLES BETTS

MARJORIE BETTS
DOROTHY BIDWELL
DONALD BIEDEBACH
HAROLD BIRCHALL

ANDREW BIRD
RUTH BIRDSEY
MARTHA BIRK
VIRGINIA BLACKWOOD

LENORE BLOOM
MARY BOEGEMAN
LETA BONYNGE
DOROTHY BOOMSMA

MERRIE BOOTH
EDWARD BOWDEN
VERA BOYE
BERT BOYER

VIRGINIA BOYLE
LOIS BRAIS
DON BRENNAN
PAULINE BRENNER





SOPHOMORES

WILLIAM BREYER
DOROTHY BRITSCH
GEORGIANNA BROWN
HELEN BROWN

MARGARET BROWNIE
LEATHE BRUNDAGE
AUDREY BUBACH
KARL BUCK

ROSS BUCKWALTER
BEATRICE BULLOCK
AUDREY BUNNELL
BERNICE BURCH

RICHARD BURLINGAME
BARBARA BUSHNELL
CHARLOTTE BUTLER
RALPH BUZARD

WILLIAM CALDWELL
MAY CAMP
WALTER CAMP
RUTH CAMPBELL

DOROTHY CARLTON
SYLVIA CARPENTER
ROSSWARD CARR
MURLIN CARRITHERS

MARGARET CARROLL
BETTY CARTER
JOHN CARTER
ANITA CARTWRIGHT

SOPHOMORES

KATHLEEN CARTWRIGHT
MAMIE CASPERIEN
LENORE CAVELL
PAUL CAWTHORNE

SHIRLEY CHAMBERLAIN
DANIEL CHERN
ADELYN CLAPP
JOHN CLARKE

ORPHA CLARKE
ANALEE CLIFF
VIVIAN CLIFF
BARBARA CLUFF

MARIAN COHEN
RUSSELL COLE
DAVID COLEMAN
DOROTHY COLLIN

JAMES COOPER
MARY CORNETT
ELIZABETH COSEBOOM
JOHN COSSO

KENNETH COTTON
BETTY COUCHMAN
ALETHA COURTNEY
SYLVIA COVERT

NEWTON COX
ROBERT CRAIGHEAD
ROBERT CRAWFORD
JAMES CRIMI





SOPHOMORES

VIRGINIA CROMWELL
CAROL CRUM
HULBERT CULP
VIRGINIA CURRIE

ARTHUR CURRY
JEAN DARSIE
CAROL DEISENROTH
JOHN DE KRAMER

VIOLETTE DELEY
BARBARA DE MERRITT
DOUGLAS DIBBLE
MARY DICKS

VIRGINIA DIFLEY
VIRGINIA DINWIDDIE
FRANCES DREW
JACK DREYER

JANE DRUECKER
MORTON DRYDEN
DOROTHY DU FIEF
ARLENE DURHAM

JUNE DWIGHT
GORDON EARL
MYRIAN EDMISTON
MAURINE ELLER

PATRICIA ELSTON
LOIS ENGLAND
LYDETTE EVERARD
LEON EVERHART

SOPHOMORES

FRANCES EWER
ELEANOR FAWKES
EDWARD FAY
RUTH FERGUSON

EDITH FIELDING
HARRY FINDLEY
MILDRED FISHER
KATHRYN FORSYTHE

PRISCILLA FOX
ISABEL FREDERICKSON
RUTH FROYD
SHIZUKO FUJIMOTO

HARRIET GAMBLE
GERTRUDE GARRETT
MARY GARVIN
RUTH ELLEN GATES

STANLEY GATES
ETHEL GAVEL
GWEN GAZE
BESSIE GEORGE

PRISCILLA GEORGE
ROBERT GERHART
MARLOWE GILES
JEANETTE GILMAN

BERTILLE GLANVILLE
FRED GOOD
BARBARA GORDON
GEORGE GORDON



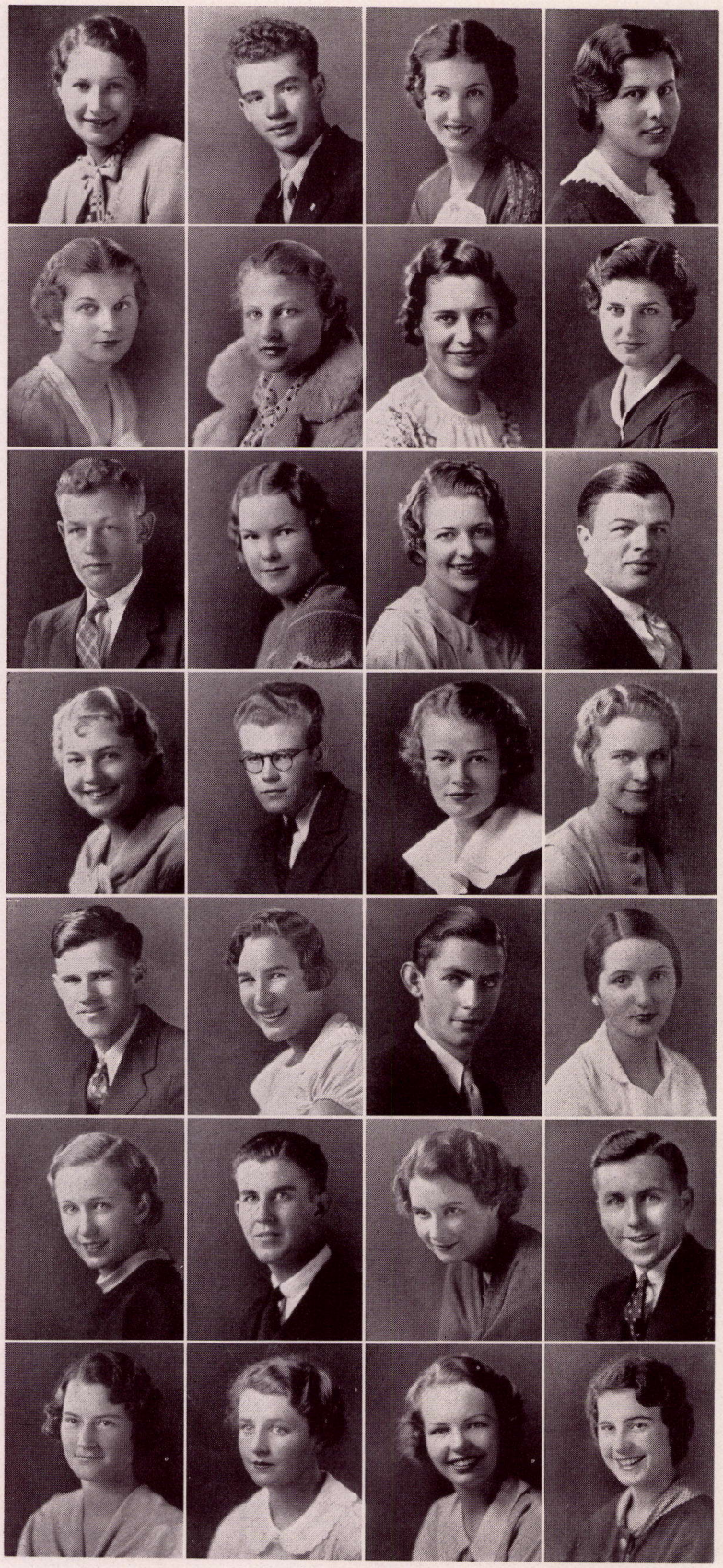

SOPHOMORES

FRANCES GOTTLIEB
HERBERT GRAMMEL
DOROTHY GREENE
MARY GROTH

LOIS GRUBBS
BETTY ANNE GUENTHER
LUCILLE HAHN
RUTH HAIGAZIAN

HORACE HALDEMAN
FRANCES HALLQUIST
EDNA HAMM
HOWARD HANES

ESTHER HANSEN
DUANE HARRIS
JEAN HARRIS
OPAL HARRISON

ED HART
MARGUERITE HASKINS
JAMES HAWKINS
KATHLEEN HAZZARD

VIRGINIA HECKMAN
WENDELL HECKMAN
EVALYN HEINZELMAN
BASIL HENDRICKSON

MARY HENDRICKSON
RAE HENRIETTA
JOAN HERRON
OPAL HESTER

SOPHOMORES

WILLIAM HEWITT
MILDRED HIATT
KATHERINE HIGLEY
MORTON HILBERT

HELEN HILL
LOIS HILL
MARGARET HODGIN
SUZANNE HOF

MAXINE HOLLEY
LINORA HOLMES
DOROTHY HONEYMAN
MARY HOREMIAN

JOHN HUBBARD
VIRGIL HUDSON
BILLY HUTTON
WILLIAM INGALL

FRED ISSLIEB
BERTHA JENSEN
ROBERT JOHNSON
SHIRLEY JONES

CAROLYN JUNKER
MARGARET KAA
HELEN KALLSHIAN
IRWIN KARESH

EDWARD KELLETT
KEN KELLY
MADELEINE KEMPTON
SARAH RUTH KETCHAM

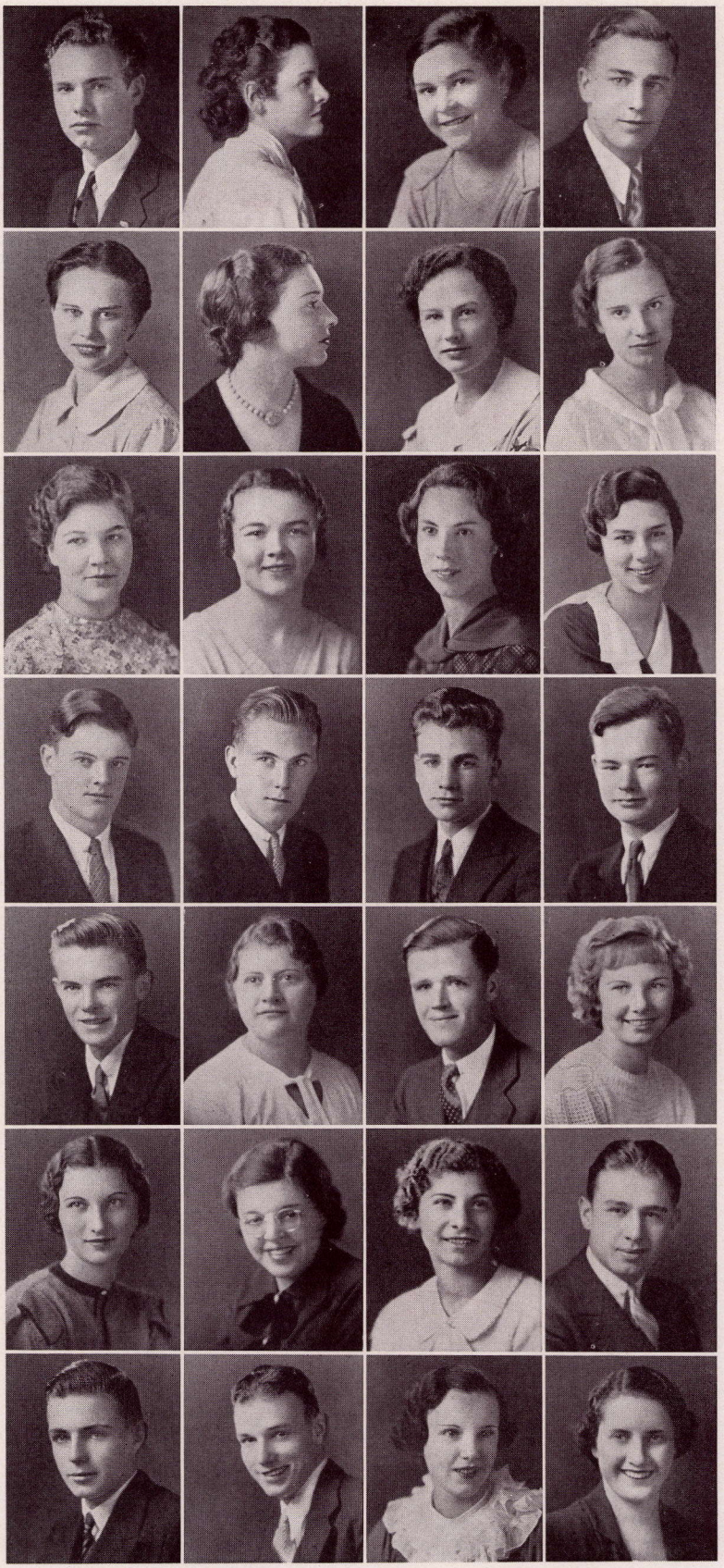

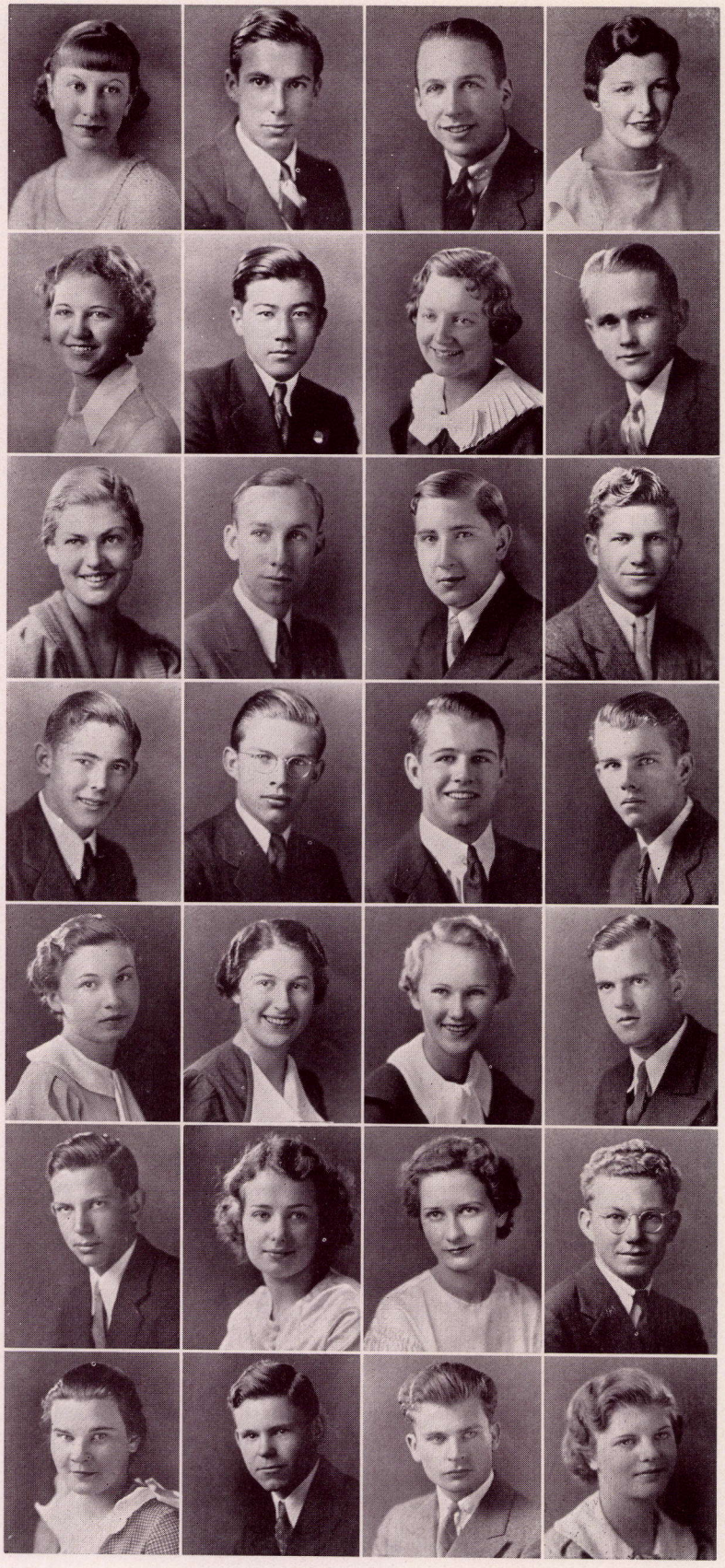

SOPHOMORES

MARY KINGSTON
WILLIAM KIRJASSOFF
BEN KLISE
VIRGINIA KONE

JOSEPHINE KRESSIN
FRANK KUROKAWA
IRENE LA CHAPPELLE
HENRY LAFLER

ESTHER LAMBERT
KEITH LANE
FREDERICK LANGFORD
ORVAL LARKEY

HAROLD LA SHELLE
ELMER LAWS
ROBERT LAYNG
VICTOR LAYNG

FLO LEE
MARY LEWIS
SHIRLEY LEWIS
HOWARD LIEBEN

FRANKLIN LINDSAY
DOROTHY LINDSTROM
BEATRICE LINNE
WALTER LIPKE

JESSAMY LONGACRE
EDWIN LORTON
ERWIN LOWELL
MARY LUNDGREN

SOPHOMORES

RAYFIELD LUNDY
LINDLEY MACY
MARGARET MAHAN
NOBLE MAINES

MASON MALLERY
ALPHAEOUS MANGUM
MARGARET MANNING
MARY MAPP

FOSTER MARKOLF
LEONARD MARSHALL
ALLISTER MARTIN
BERNADINE MARTIN

NORMAN MARTIN
GEORGE MATTHEWS
IMOGENE MATTICKS
JANE MAXEY

IRVINE McCALLUM
NERMA McCLEAN
FRANCES McCLELLAND
EDWIN McCREERY

STUART McCULLOUGH
HARRY McILVAIN
VIRGINIA MERRILL
WILLIAM MERRILL

GLORIA METCALF
EVELYN MILLER
HELEN MILLER
HOWARD MILLER

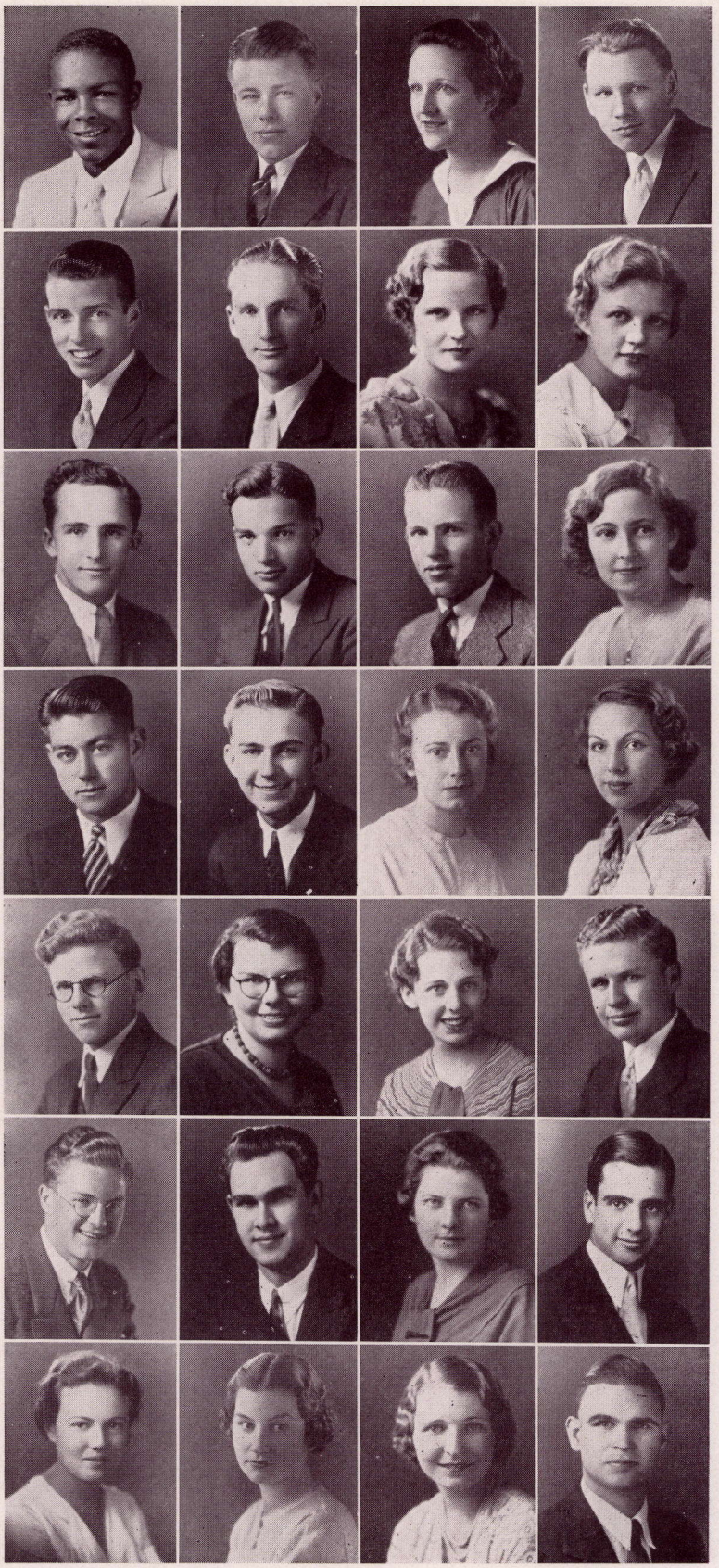

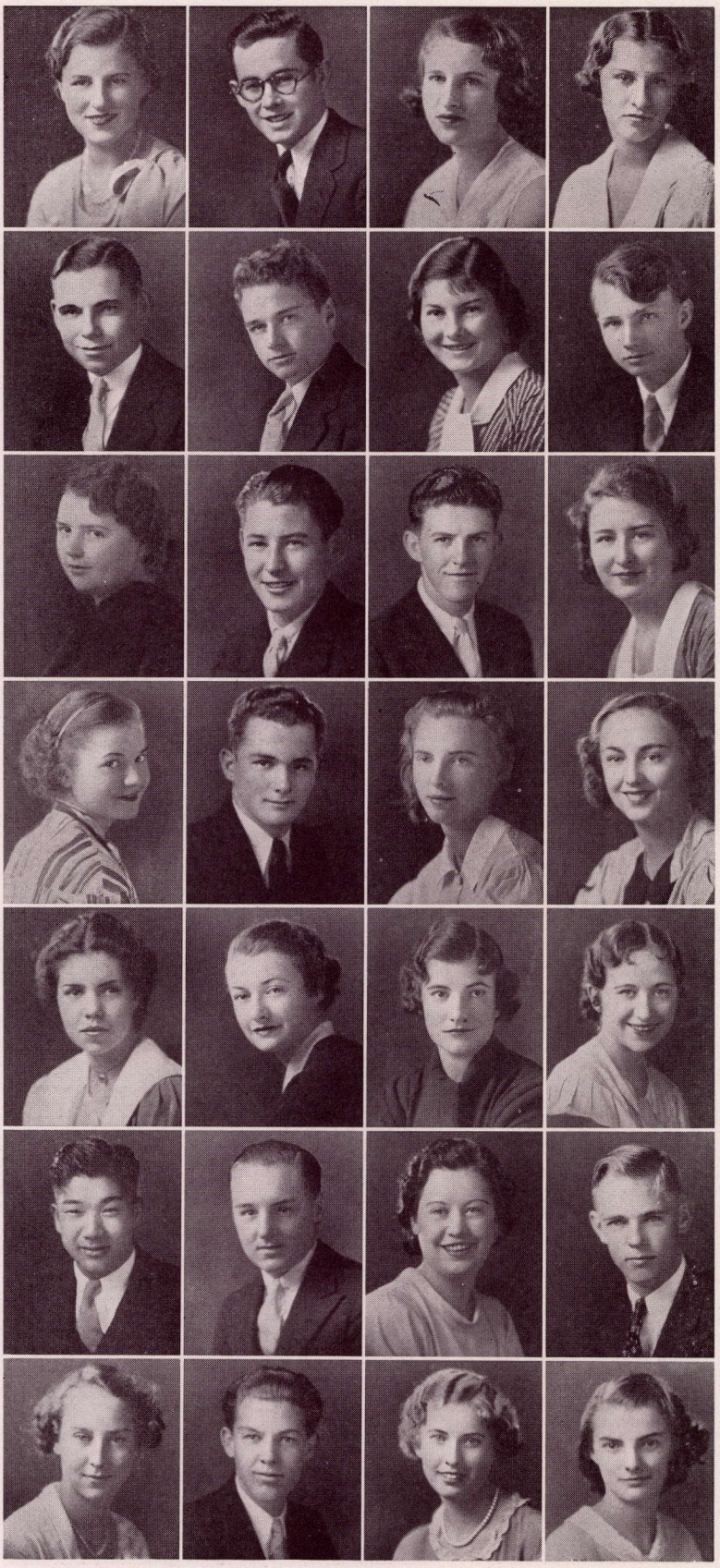

SOPHOMORES

EVELYN MILLIKEN
JOHN MILLS
MARY MILLS
PRISCILLA MOERDYKE

RUSSELL MOHN
EDISON MONTGOMERY
EDITH MOORE
JACK MOORE

RUBY MOORE
ERNEST MORGAN
WILLIAM MORGAN
ELIZABETH MORGRIDGE

GLORIA MORTON
GERRY MOUNTJOY
JESSIE MOWATT
RITA MULLINS

JEAN MULHOLLAND
CAROLYN MUNN
HAZEL MUNSON
CAROLINE NATH

SHO NAKATA
ROBERT NEILL
EVELYN NELSON
DON MUIR NELSON

PRISCILLA NELSON
LUTHER NEWBY
VIRGINIA NEWHART
LOUIS NEUMANN

SOPHOMORES

ADA NICHOLS
PEGGY NICHOLS
TSUNEO NOGUCHI
WORDEN NOLLAR

JEAN NOLTIMIER
LAURA NORTH
FRANCES NORTON
GERTRUDE OGDEN

FRANCES OLDS
DORIS OLWIN
DON PACKARD
LILLIAN PALMBERG

ALTA PAQUETTE
FREDERIC PARKE
EMIL PARKS
WILLIAM PATCHETT

BUD PAULSON
JOSEPHINE PAULSON
MARY PERKEY
DOROTHY PETTIT

VIRGINIA PHILLIPS
RUSSELL PIERCE
WILLIAM PIGG
GEORGE PITERNICK

EVELYN POTH
JOANNA PUPIS
OLIVE PUPIS
EVELYN QUASS

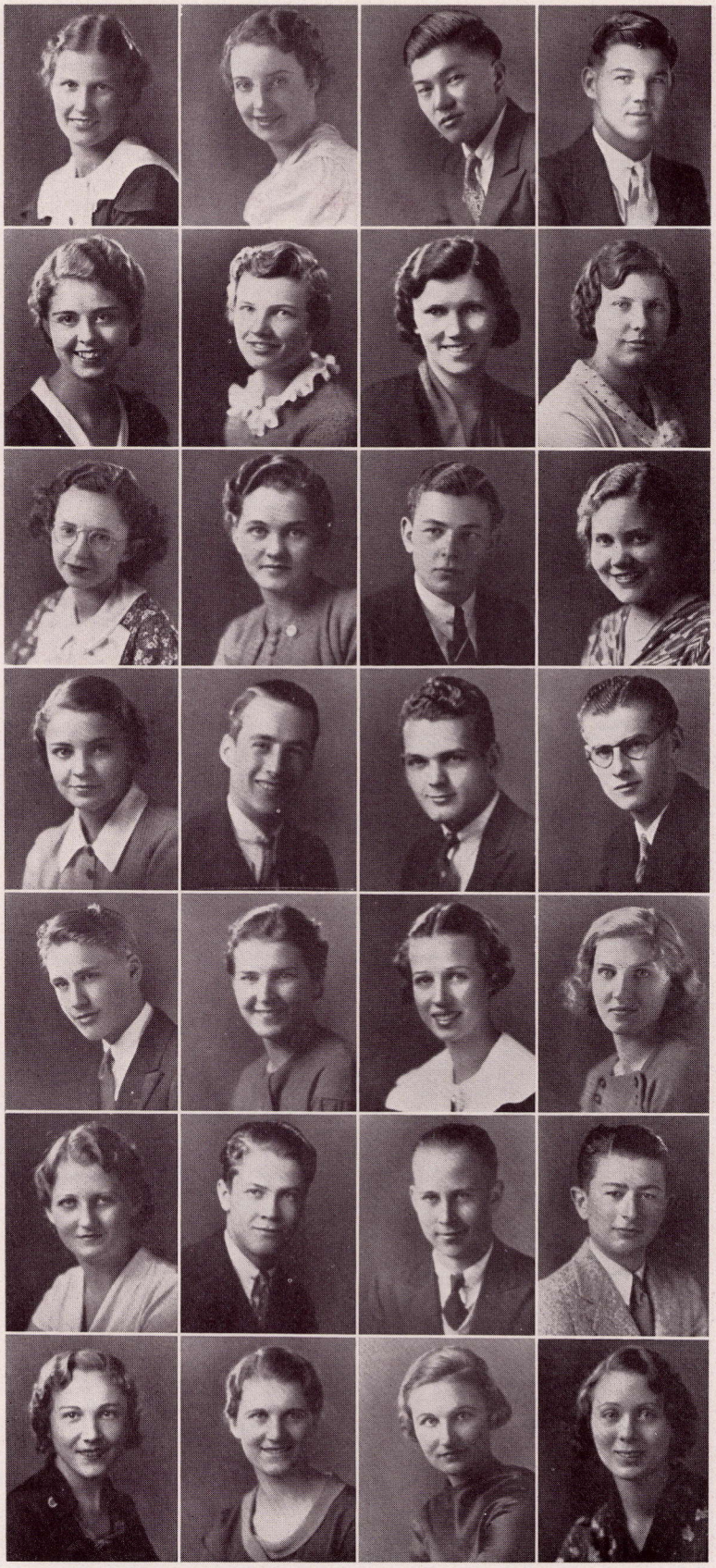

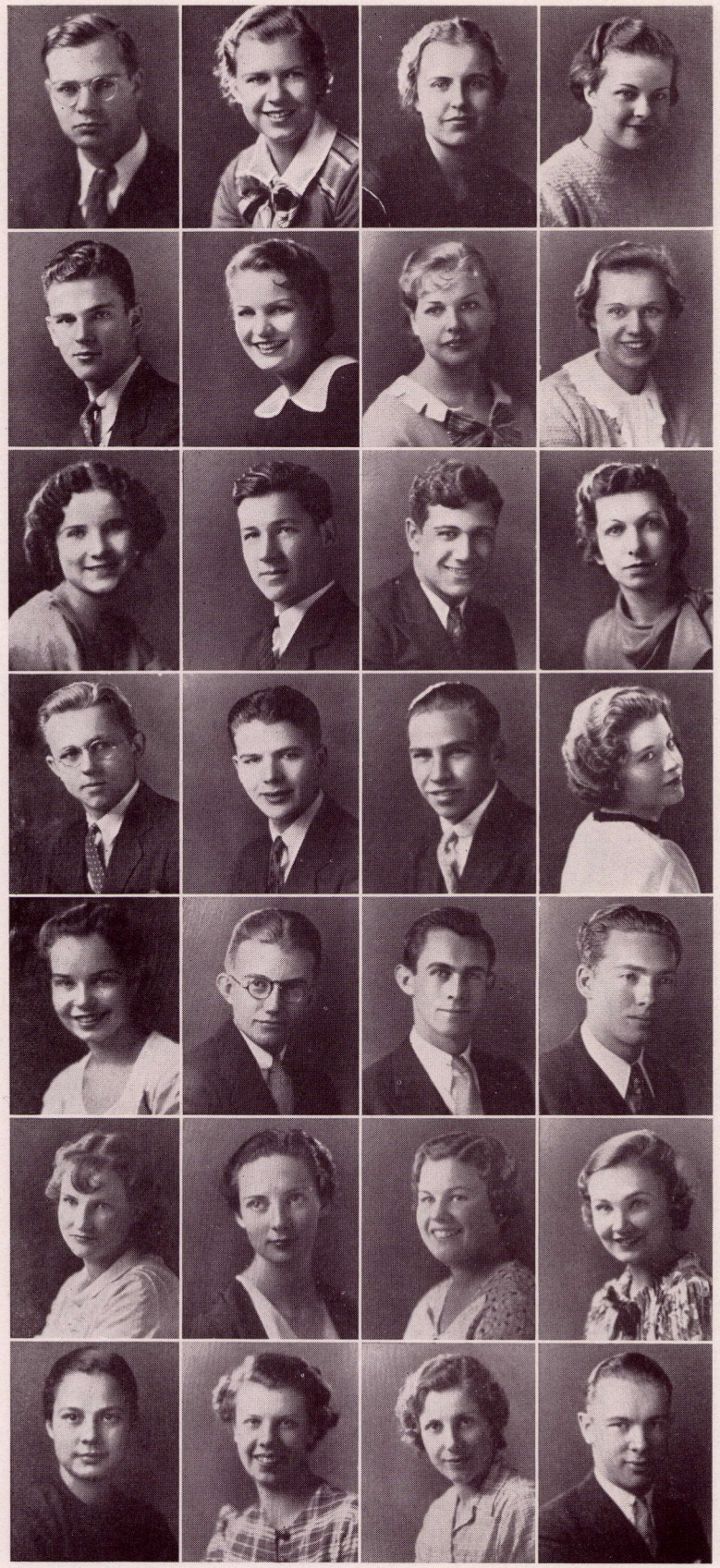

SOPHOMORES

CHESTER RADFORD
MARY RAMSAY
RUTH RAVEN
BETTY RAVEY

EDWIN RAYMOND
ELNORA RECORD
ETHYLE REED
KATHLEEN REID

VIRGINIA REID
JAMES RIEGER
ARAM REJEBIAN
JOSEPHINE RENDALL

JIM RICHARDSON
ANTONIO RICO
JAMES RIGGLE
MARY LOU RITTENHOUSE

ERMA RUTH ROBERTS
JERRY ROBINSON
WILLIAM RUEDIGER
DAVID RUSSELL

MARGARET RUSSELL
ALICE RYAN
EUGENIA SANDERS
EDNA SANDSTROM

JULIA SANDUSKY
JEAN SANFORD
DOROTHY SAYERS
ARTHUR SCHLENDERING

SOPHOMORES

RUTH SCHLENDERING
MARGUERITE SCHMIDT
EARL SCHROEDER
BEATRICE SCHULKE

ELSIE SCOTT
VIVIAN SCOTT
TED SEGERS
JOHN SENOUR

BESSIE SEWARD
FRANCES SHAW
ADE MAE SHELL
GREGORY SHERMAN

DOROTHY SIBLEY
EMANUEL SILBERMAN
HENRY SILVERA
MARY SLATER

SAMUEL SLATER
COSETTE SMITH
DOROTHY SMITH
HENRIETTE SMITH

EVELYN SOLURY
ELMA SOMMERVILLE
BERTHA SPEICHER
ABRAHAM STEINBERG

BETTY STUART
WILLIAM STITT
LOUISE STONE
MIDORI SUGITA





SOPHOMORES

WILLIAM SUHM
KENNETH SULLIVAN
THELMA SUNDSTRUM
ELMO SWITZER

VIRGINIA SYDNOR
GEORGE TAITT
SOPHIA TAJIMA
TOMOYE TAKASUGI

PHEBE TALBERT
W. ELLIS TEAS
ELWOOD TEMTE
EVELYN TEMTE

NATALIE THEISEN
NORMA THOMAS
BETTIE TILTON
REBECCA TINGLE

BETHANY TODD
MARY TRAUTWEIN
JUNE TURNER
TED TYLER

BETTY TYRRELL
COLLETTE VERBECK
EDWARD VERSHAW
JOHN VIBERT

WALTER VINCENTI
LENORE VIVIAN
DONLYN VIVRETTE
LYNDON VIVRETTE

SOPHOMORES

DORIS VORCE
KENNETH VORE
FRANCES WALKER
DOROTHY WALSWORTH

MARIE WANSNER
MAXINE WASHBURN
HOWARD WEAKLEY
ROBERT WEGGE

NORMAN WEINSTEIN
ROBERT WESTERBECK
EDWIN WHEELER
MARGARET WHEELER

HAZEL WHELCHEL
SUZANNE WHITCOMB
LOIS WHITE
LONIE WHITE

MABEL WHITE
LORRENE WHITTEMORE
DEAN WILEY
ALICE WILLIAMS

GRETNA WILLIAMS
HAROLD WILLIAMS
PERCY WILLIAMS
SARAH WILLIAMS

MARY WILLMARTH
JACK WINDAS
MARGARET WOLD
CAROL WOOD





SOPHOMORES

GLENN WOODARD
EDWIN WOODCOCK
RUTH WOODWARD
ELIZABETH WRIGHT

FRANCES WRIGHT
WILLIAM WUNSCH
DALE YAGER
ARCHIE YOUNG

MARTHA BERTONNEAU
SEVERINA BUGGE
HAL CALHOUN
BARBARA DORR

KENNETH DORWIN
JUNE FRASER
KATHRYNE HERREN
EDNA HILLS

SAM HOHRI
RUTH VALENTINE JONES
BARBARA JUDD
ISOBEL MAC KENZIE

LORN MORGAN
LAWRENCE NELSON
DANIEL OTTO
KATHERINE WEST

JAMES WILEY
JOON WILLIAMS
DON MELIN

CHARLES R. ADAMS
GLEN R. AMUNDSON
ELMER S. ANDERSON
TIMOTEO BANDA APEPE
LEROY ARMSTRONG
JAMES AYRES, JR.
TRAMORE BARRY
JEAN R. BEATY
ROY M. BELL
TAINE TEMPLE BELL
PAUL LAWRENCE BENNETT
ROBERT F. BENTON
SYLVIA HELEN BERMAN
GEORGE L. BESSOLO
DOROTHY BONNER
ELIZABETH MARY BOSCHKE
ROBERT H. BURNS
WILLIAM FOX BYRNE
WILLIAM FREDERICK CARTER
LOIS GERTRUDE CASHMAN
MALCOLM CHAPMAN
ETHEL V. CHARLES
ROBERT CHITRIN
MRS. RUTH CLAUS
GEORGE R. COLLINS
BARRY COOKE
ROBERT CRAIGHEAD
MURIEL CROWN
ALTA ALTHEA CROXSON
LILAH JEAN CROXSON
DOUGLAS DEAN
GEORGE MORRIS DERRY
WILLIAM W. DUNCAN
BERNARD DUNNIGAN
REDWARD MILNE ECCLES
KEITH LLOYD EMBERSON
LUCILLE EVELYN EVANS
PHOEBE GARDNER FRYE
YOSHIO FUJIMOTO
BETTY ANN FURLONG
BARNARD GALLACHER
BRANT ED. GARD
ALBERT GOEPPINGER
JUNE GREENLEY-DAVIS
HAROLD O. GRONDAHL, JR.
VINCENT PERRY GUINN
STANLEY WILLIAM HADFIELD
HOMER MILTON HALSEY, JR.
GABRIELLE HALSTED
WILLIAM HANSEN
KENNETH HARTER
HENRY HARWELL
ALAN W. HAYS
MARVIN HEADRICK
ARTHUR R. HENRY, JR.
KATHRYN HINES
HENRY HOCKER, JR.
MARGARET ALETA HODGIN
WARD HOOVER
CLELAND ARCHIE HORNER
EDWIN HOSKINS
JAMES O. JONES
EDITH PEARL JORDAN
HAZEL JOSLIN
ALBERT S. KARR
WALTER JOSEPH KROHNE
LORRAINE LAKE
CHARLES E. LARSON
MARY HOLLY LAY
CORNELIUS JOHN LIST
ARTHUR EARNEST LOGG
NORMAN MACDONNELL
BETTY ANN MAHER
JIM L. MATHEWS
STELLA MEDIGOVICH
JOHN HOWARD MERKEL
IRVING ALBEE MONROE
GEORGE EUGENE MOORE
ENID MURRAY
RUBY NAJERA
HAZEL NELSON
ALICE BESSIE NICK
ROSWELL S. PALMER
GURNEY EUGENE PAULE
GORDON F. PEARSON
JAMES EVANS PELT
PAUL ALBERT PFEIFFER
JOE F. PHIFER
ELIZABETH PIKE
JANET ALVINA PIPER
HOWARD MELVIN PIRTLE
YNTE M. POSTHUMA
ROBERT RIDDELL
JAMES C. RIHERD
CHARLES ROBERTS
PHIL ROULAC
ALEXANDER RUIZ
ARVIN SHAW
JOHN OLIVER SHIRK
JOHN KENNETH SIEGEL
GEORGE H. SLINGMEYER
KENNETH SMITHERS
WILLARD J. SNELL
GILBERT SOMNER
ELIZABETH ANN STARK
DONALD AVERY STARR
ARTHUR AUSTIN STEPHENS
ELIZABETH JOAN STEWART
ELISABETH JEAN STEWART
MELVINA MAY STOHLMAN
TAKI TAGASHIRO
SHIGEO TAKAYAMA
GEORGE HOWELL TAYLOR
EDWARD ALBERT THOMAS
ROBERT A. THOMSON
HAROLD TURNER
MORRIS VANDERHAAR
GARRETT S. VAN SICKLE
GILBERT VAN VRANKEN
KARLOW K. WAKIJI
WALTER P. WARD
LEONARD JOHN WEBER
CHARLES DELOS WEST
DONALD VERNE WHEELER
KENNETH HUGH WILEMAN
GEORGE B. WILEY
PEGGY EILEEN WILSON
JOHN A. WINKLER
ETHEL EMMA WOOLLEY
EDWIN B. WORD
MERVIN WREN
RAYMOND YEARICK
CATHERINE E. YOUNG
OPAL ZIMMERMAN

PASADENA CAMPUS

NURSES

JUNE NINETEEN HUNDRED THIRTY-FOUR

To nurse means to nourish. In its broadest sense nursing is not only the conscientious care of the sick, the aged, and the handicapped, but the promotion of health and vigor among those who are well, especially growing children on whom the future of the race depends. Therefor in the title "Nurse" is embodied the idea of cherishing and building up perfect health, as well as relieving sickness. The standards and educational requirements for the nursing diploma have been raised throughout the United States in recent years. A year of scientific study is required at the Pasadena Junior College, following which a nurse pursues a twenty-eight month's course at the Pasadena School of Nursing. Upon completion of the entire course, the nurse receives both her Junior College and Nursing diplomas. The latter indicates that she has fulfilled the state requirements of a definite amount of time given to practical experience in the medical and surgical wards, in the operating room, out-patient department, surgical dressing room, obstetrical department, and the diet kitchen. Her training is broadened by a three month's affiliation at the Hollywood Children's Hospital; and six weeks in the Communicable Disease department at the Los Angeles General Hospital. Opportunities for graduate nurses lie in the fields of public health, institutional, and private duty, and Red Cross nursing.

DIRECTORS



Miss Lorena Craig
Nursing Practice Instructor



Miss Alice Henninger
Hospital Superintendent

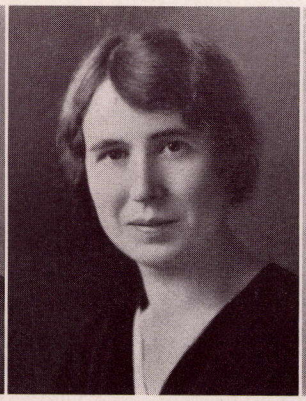

Miss Mildred Newton
Nurses' Director



Docter Bliss
Chairman Nurses Committee

PRELIMINARIES—Alert, overawed, interested; practicing faithfully to perfect their procedures; meeting their first ward situations; discovering the application of their sciences; dreaming of a bit of linen, a cap.

JUNIORS—Industrious, self-important; increasing their knowledge of nursing subjects; weary from the first eight hours duty; impressed by their increasing responsibilities; anticipating first day in the surgery.

INTERMEDIATES—Weary, subdued, yet eager for success; running an out-patient clinic; caring for a newborn baby; studying medical and surgical specialties; now venturing away on the first of their affiliations.

SENIORS—Efficient, self-confident, understanding; looking back over a well-balanced program; realizing the social significance of nursing; longing for, yet dreading their last day; planning for their chosen field.



Left to right—Top row: Florence Holm, Julia Anderson, Dorothy Tullock; *Second row:* Merrie Newcomer, Alta Eliason, Dorothy Ayres, Mildred Washburn; *Front row:* Marian Gossard, Dorothy Sloss, Mary Niles, Neva Nye, Beatrice Lenington.

Tripping the light fantastic, the Intermediate class sponsored a Cord and Cotton dance as the opening note of the season. While spooks walked abroad and ghosts did their best haunting, the probationer class made merry at a "ladies only" Halloween party. Donning the trappings of chubby Saint Nick, a family of mother and three children were provided with food, clothing, and a sack of gifts. Old Nick also remembered the nurses. Highlighting the year was the benefit performance of "Maedchen in Uniform," given by the Tributary players. Intermediates staged a spring informal in March. Capping exercises were held the fifth of January and graduation festivities finished the year.



Left to right—Top row: Betty Iwane, Jane Ryden, Elizabeth Hobson, Marian Gossard, Alberta Parkins; *Front row:* Beatrice Lenington, Virginia Hale, Merrie Newcomer, Alta Eliason, Ruth Gustafson, Dorothy Sloss; *Additional members:* Jane Armstrong, Ina Bach, May Davidson.

Left to right—Top row: Dorothy Hamilton, Julia Anderson, Mildred Washburn; *Third row:* Ethel Trygstad, Wilma Schroeder, Rosamond Harmon, Edith Hughes; *Second row:* Madeline Barker, Frances Cadwell, Marjorie McQuot, Frances Seyler, Evelyn Knauss; *Front row:* Ruth Elder, Leila Frost, Helen Greer, Evelyn Groves, Helen Rockwell, Nazeline Ahgazarian; *Additional members:* Gwendolyn Pyeatt, Virginia Harris.



SENIORS

CLARA LOUISE ANNABEL
DOROTHY LOUISE AYRES
ISABEL BEETH
HELEN LORRAINE BYL

MARGUERITE K. BROWN
LOUISE CROWL
MARY M. ERREA
LOUISE GRAUEL

BARBARA HADLEY
FLORENCE E. HOLM
PLAH F. MATTESON
MARY VIRGINIA NILES

FAYE NOYES
NEVA NYE
LAURA LOUISE RANDALL
VIRGINIA E. ROBERTS

DEE RUTLEDGE
MARGARET TROWBRIDGE
DOROTHY TULLOCK
ALICE ELLA WRIGHT



ADDITIONAL MEMBER:
KATHERINE MARSHALL

OFFICERS

President	Faye Noyes
Vice-President	Katherine Marshall
Secretary	Laura Louise Randall
Treasurer	Laura Louise Randall

W E R E M E M B E R

RUSSELL VAN DUZER	OCTOBER 27, 1933
MELVIN HALLICKSON	DECEMBER 6, 1933
DR. LEONARD SIEVER	DECEMBER 13, 1933
HENRY RUFUS KELLOGG	JANUARY 24, 1934
MAXIME CUTIN	MARCH 17, 1934

ACKNOWLEDGMENT

Realizing the necessity of experienced, external counsel, the staff is appreciative of services proffered by the following individuals: Al. W. Sealock, Coast Envelope and Leather Products Company; L. W. Gentry, Howlett Studios; Walter Hubbell and Frank G. Scott, Photo Engravers; M. A. Shimodo, pictorial photographer and Sherwood Mark, sport photographer; William C. Peck and Robert Adams, Star-News. Dr. John W. Harbeson, Principal; James P. O'Mara, Dean of Men; John Anderson, Dean of Records; Miss Catherine J. Robbins, Dean of Women; Miss Ida E. Hawes, Dean of Guidance; Walter E. Wilcox, Financial Adviser; Mrs. Mabel E. White, Messages; Mrs. Lucille Barrington and Miss Arlene D. Alcorn, Graduate Records; Leland Pryor, Legalities; Miss Maude Oliver; Club Records; Miss Jewel Bennett and A. M. Wedemeyer for courtesies in regard to office space.

PASADENA CAMPUS

INDEX

JUNE NINETEEN HUNDRED THIRTY-FOUR

A

NAME	PAGE
Abracadabra	164
A Cappella Choir	215
Acknowledgement	279
Adelphotes	164
Administration	10
Aeolian	166
Aero-Tech	129
Aesculapian	130
Albibetes	166
Alpha Gamma Sigma	112
Alphometa	168
Amicitia	130
Amphion	180
Archery	96
Areopagites	180
A. M. S.	124
A. W. S.	125
Athletics, Men	32-93
Athletics, Women	94-107
Athletics, Intramural	80-82
Attica	122

B

NAME	PAGE
Baccys	182
Band	220
Baseball:	
Lower Division	78-80
Upper Division	75-77
Women's	103
Basketball:	
Lower Division	58-60
Lightweight	61-63
Upper Division	54-57
Women's	100
Bauble and Bells	132
Big "P"	134
Black Flamingo	204-205
Board of Education	14
Board of Representatives	24
Bulletin	197

C

NAME	PAGE
Cabinet	25
C. S. F.	113
Campus	200-201
Chess	136
Chronicle	198-199
Clio	136
Contents	9
Cosmopolitan	138
Council, Nurses	275
Council, Restrictive Interclub	31
Council, Vocational Advisory	30
Court	23
Cross Country	86-87

D

NAME	PAGE
Debate	213
Deans	16-17
Department Chairmen	18-21
D. S. R.	182
Doolittle Contest	211

E

NAME	PAGE
Editorial Board	8
Engineering	138
Epicomega	140
Enterpeans	140
Filogian	168

F

NAME	PAGE
Football:	
Lower Division	42-47
Lightweight	48-53
Upper Division	36-41
Foreword	7
Freshman Class	29

G

Glee Club, Men's	218
Glee Club, Women's	219
"Gloria"	203
Golf	92
Graduates	240-273
Gunaike	170

H

Handball	99
Harbeson, Dr. John W.	12-13
Hockey	98
Honorary Organizations	110-119

J

Junior Class	27
Junior Lions	122
Junior Nurses	276

L

La Filipina	142
Lancers	126
Life Section	222-237

M

Magnatura	142
Mast and Dagger	114
Message Office	121
Music	214-221
M. O. S.	184

N

News Bureau	196
Newman	144
Nom de Plume	144
Non-Restrictive Clubs	128-161
Nurses	272-279
Nyseans	146

O

One Act Plays	208-210
One Club	170
Oratory	212
Orchestra	212
Organizations	108-191
O. S. F.	184

P

Pamphile	172
Phatian	186
Phenix	172
Philatelic	146
Philothian	174
Phi Rho Pi	116
Phrenocosmia	178
Phylo	148
Pi Delta Kappa	118
Players Guild	148
Publications	194-201

R

Restrictive Clubs	162-191
Restrictive Interclub Council	31
Riding	105

NAME	PAGE
Rifle Team:	
Men's	93
Women's	97
Rostrum	186
Rugby	85

S

Sanskrit	178
Sci-Math	150
Senior Class Council	26
Seniors	240-253
Senior Nurses	277
Sequoia	188
Service Clubs	120-127
Shakespeare Contest	211
Shield and Eagle	114
Sigma Tau Epsilon	118
Silver Screen	123
Song Leaders	95
Sophomore Class	28
Sophomores	254-271
Sorelle	174
Spartans	127
Speech Arts	202-213
Speedball	102
Student Body Presidents	22
"Sweethearts"	216-217
Swimming:	
Men's	90
Women's	104
Superintendents	15

T

Technology	151
Tennis:	
Lower Division	89
Upper Division	88
Women's	101
The Club	176
Tioga	176
Track:	
Lower Division	69-71
Lightweight	72-73
Upper Division	65-68
Trianon	152
Triple J	152
Triple S	154
T-Square	154
Tuscan	156
XXVI	188

V

Varsity, Women's	106-107
Vo-Mag	195
Vocational Advisory Council	30

W

Water Polo	91
"We Remember"	281
Westminster	158
W. A. A.	156
Women's Rifle Club	158

Y

Yell Leaders	35
Y. M. C. A.	160
Y. W. C. A.	160

Z

Zama	190
Zeta Gamma Phi	116
Zyro	190

FINIS