forty-nine

naranjado

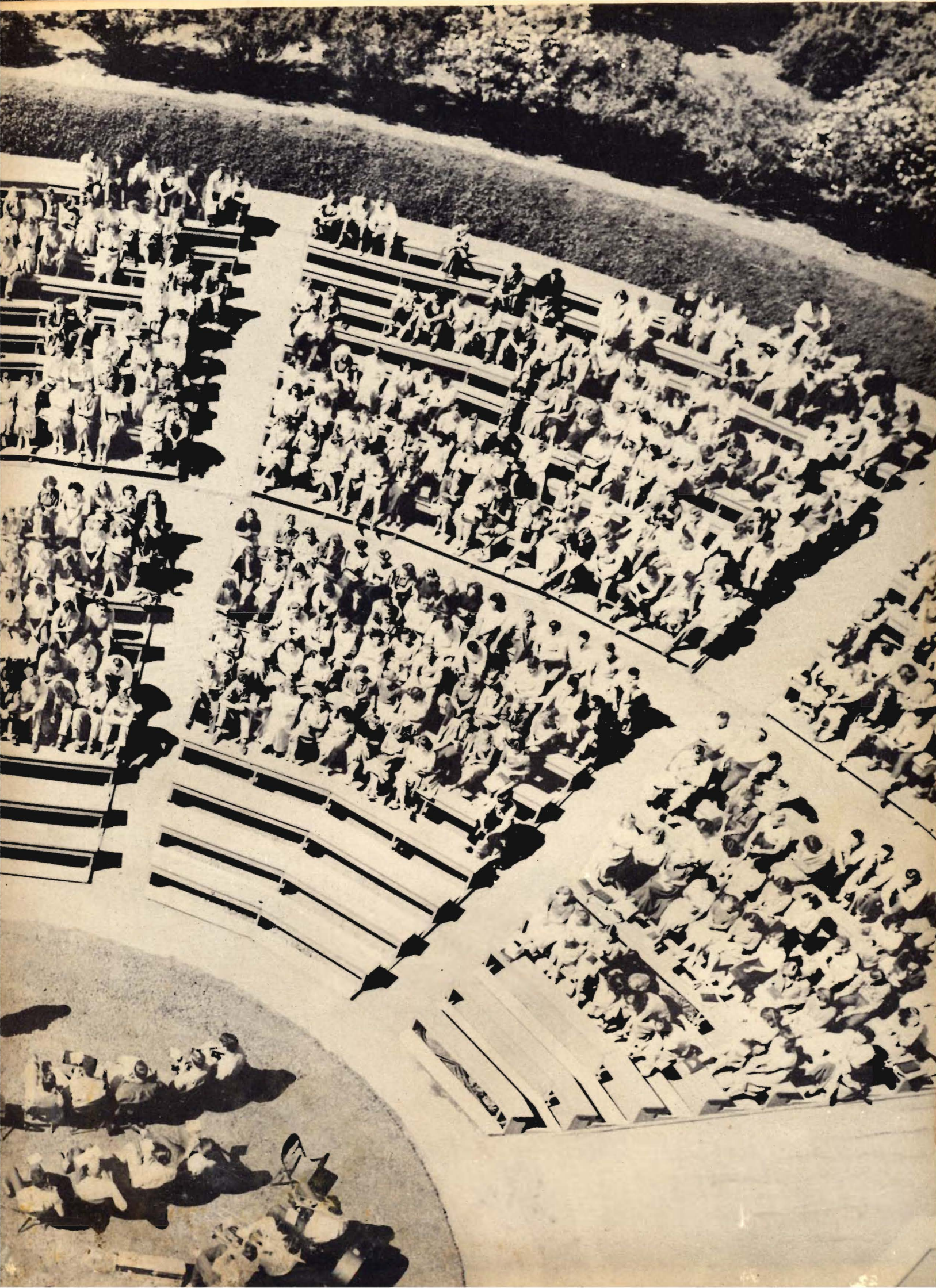

the
forty-
nine
naranjado
---
the
yearbook
of
the
college
of
the
pacific
and
stockton
college

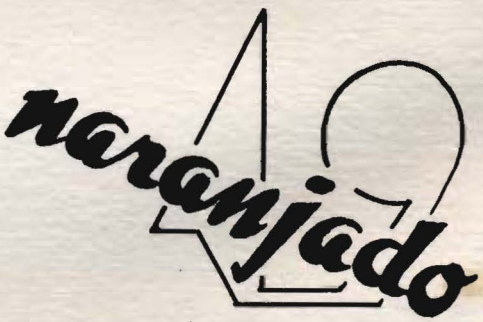

ed
james
editor

bill
cunningham
business
manager

this edition of the naranjado is presented to you with a philosophy which must be embraced by every person on the face of our minute globe — a philosophy which looks backward only for direction, not electicism; looks at the present as a kaleidoscope of problems in inter-relationship, not isolation; looks at the approaching tomorrow with a universal focus, not with microscopic independence . . . time permits of few errors in judgment; judgment is made by men . . . we are all exposed — let there be time to control that to which we are exposed, and let there be men whose minds are not bound with yesterday's dogmas, yesterday's solutions, yesterday's visions . . . this naranjado is dedicated to tomorrow's men—not only trained, but educated . . .

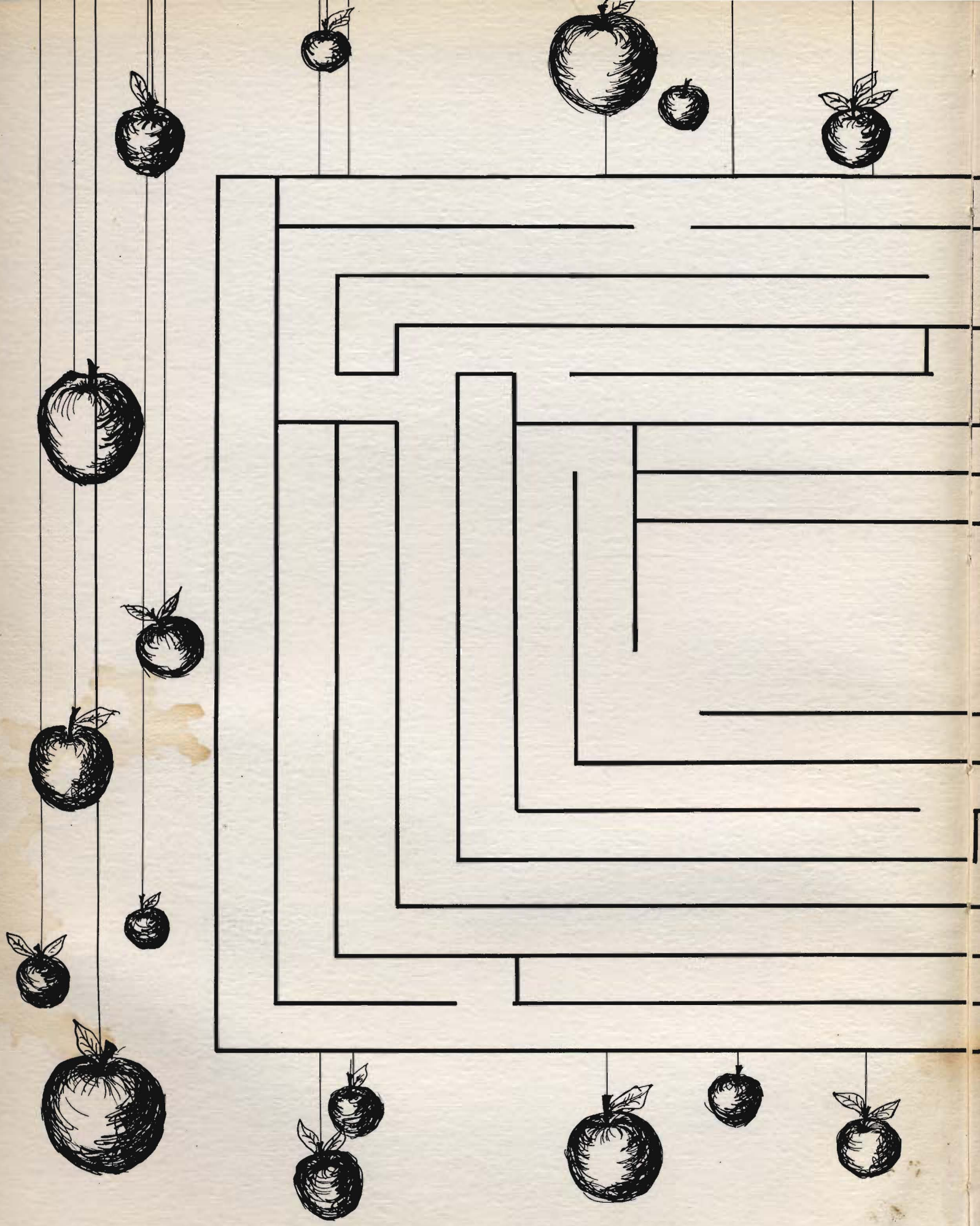

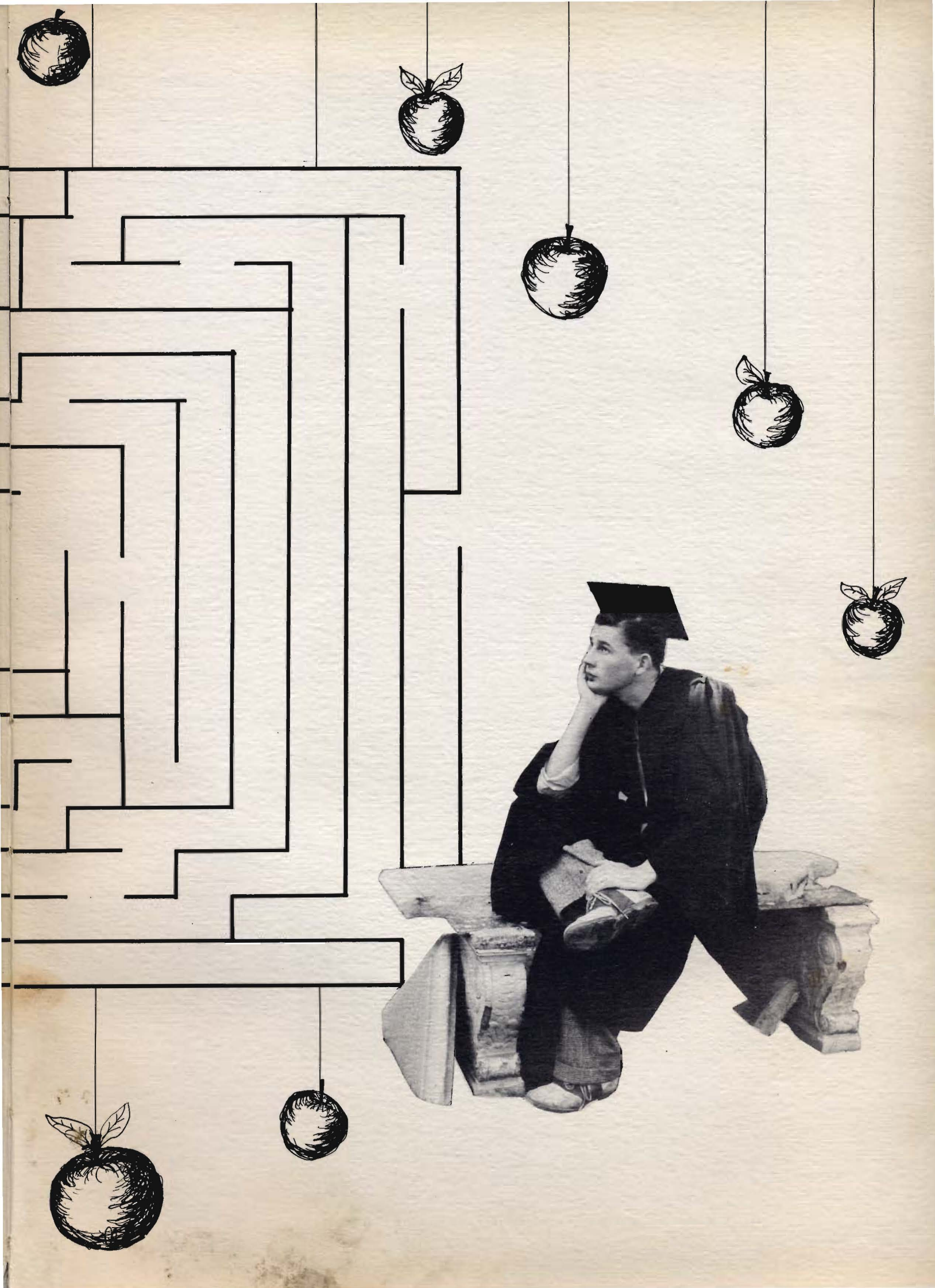

howard adams, ab
business administration

marjorie aipperspach, ab
physical education

virginia ruth allen, ab
speech

ellen anderson, ab
sociology

glenn armstrong, bs (ce)
engineering

genevieve m. bailey, ab
education

dick baldwin, ab
sociology

julie baldwin

willard ballenger, ab
business administration

hal barrett, ab
speech

herbert c. baxter, ab
physical education

margaret benedict, ab
education

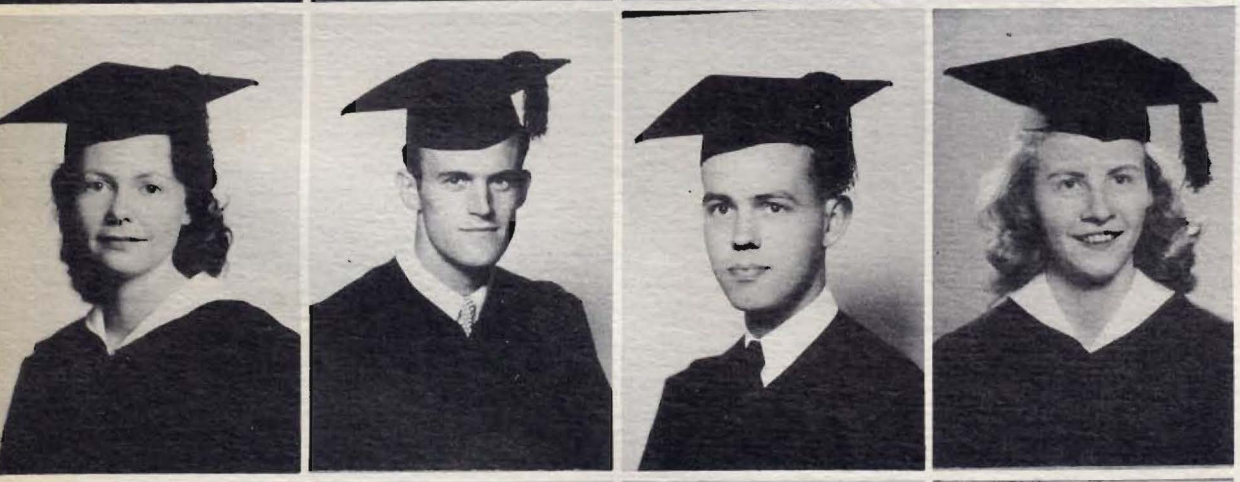

barbara berkey, ab
education

ken berridge, ab

max bertholf, ab
natural science

marilyn j. bishop, ab
education

peggy anne bishop, ab
psychology

bob blackshear, ab
economics

henry blaud, ab
history

doris blum, ab
drama

gayle bowman, ab
economics

marion m. brimm, ab
psychology

elelyn brown, ab
english

milton callas
english

ann caminata, ab
education

beverly campbell, bm
music

bob campbell, ab
sociology

robert h. carson, ab
history

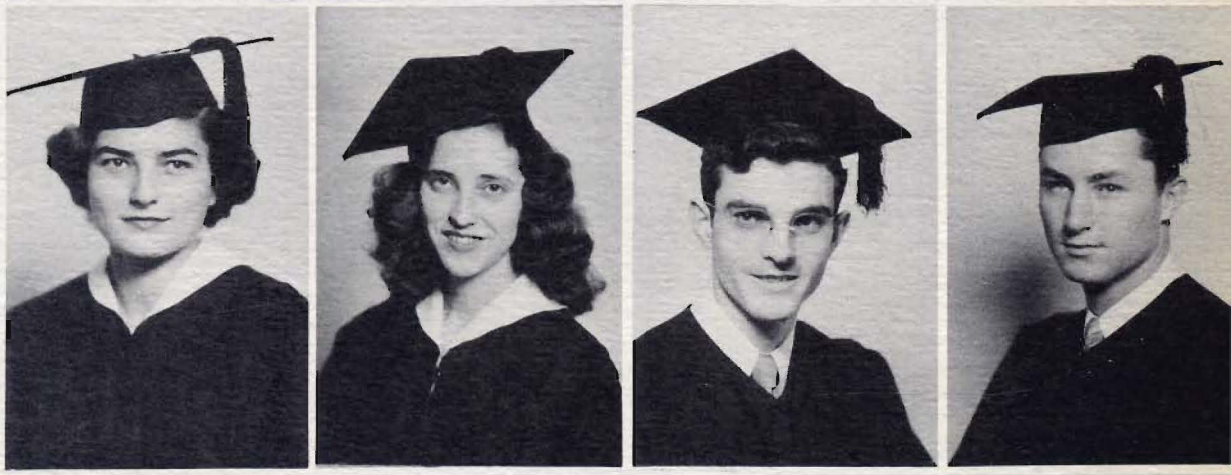

mary carter, ab
english

cecilia casey, ab
education

daniel c. caton, ab
physical education

may blossom chang, ab
religious education

kenneth chrisman, ab
business administration

robert c. clark, ab
business administration

ted clark, ab
business administration

barbara cohn, bm
music

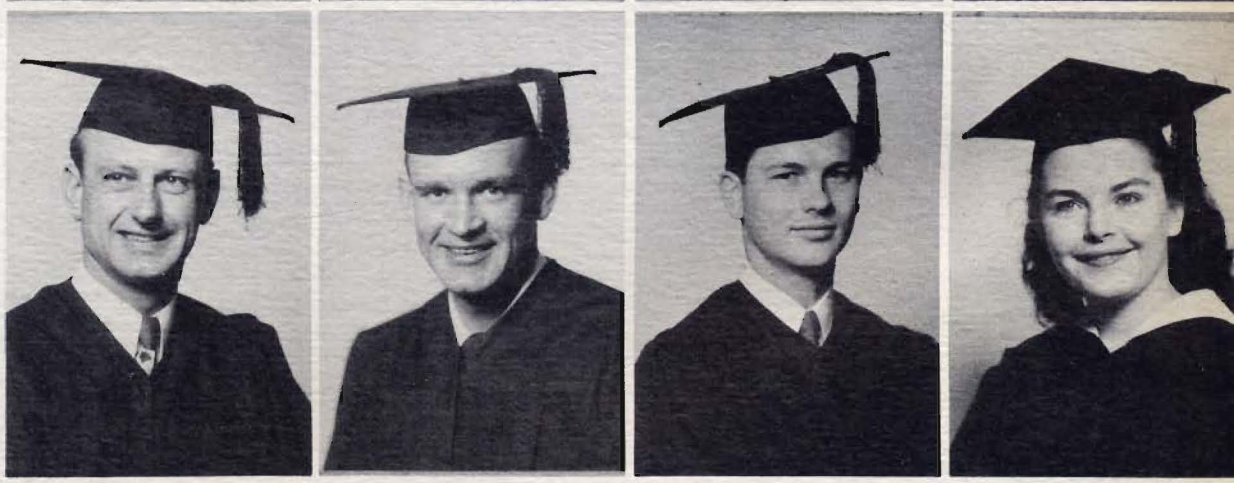

earl collins, ab
sociology

ted collins, ab
economics

everett conway, ab
physical education

robert cooper, ab
business administration

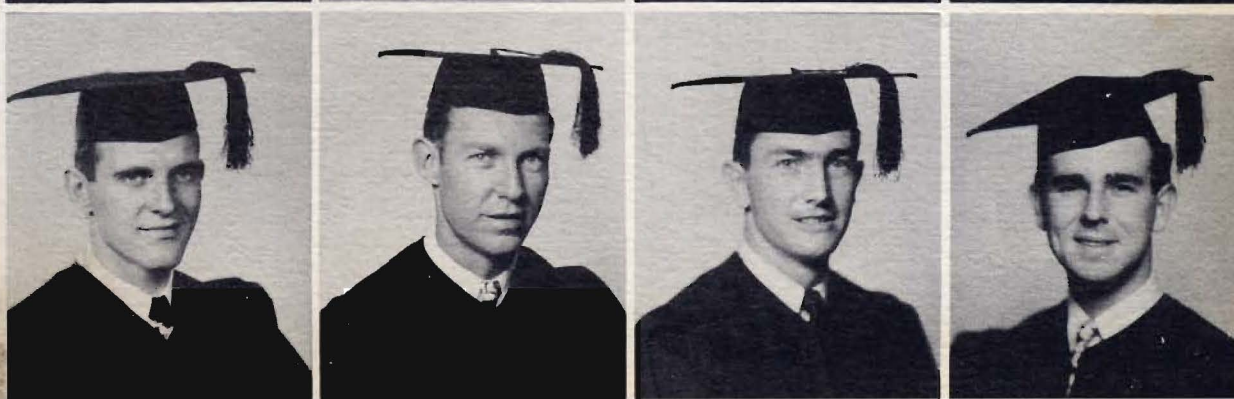

willard a. cotton, ab
art

ray coykendall, ab
physical education

kenneth culver, ab
phychology

lois culver, ab
home economics

marjorie dabritz, ab
home economics

floyd dale, ab
natural science

roy demonte, ab
philosophy

milton dick, bm
music

ruth dietz, bm
music

priscilla d'onofrio, bm
music

dick dooley, ab

june downer, ab
physical education

bill edwards, ab
religious education

charles edwards, ab
zoology

milo eugrahm, bs (ce)
engineering

jean farley, bm
music

barbara lee farrell, ab
education

david ferguson, ab
business administration

gladys festerling, ab
english

george fields, bm
music

peggy fong, ab
history

marian fraser, ab
physical education

mary jean gallagher, ab
english

lee gerard, ab
business administration

shirley anngilmore, ab
education

virginia lee gilmour, ab
home economics

billy glaves, ab
speech

dorothy c. gleason, ab
religious education

stephen h. goodman, bs (ce)
engineering

doris gogna, ab
education

lucile graham, bm
music

jess a. gregory, ab
english

edward grigsby, ab
natural science

phil grover, bm
music

jerry haines, ab
physical education

ross hanna, ab
business administration

anella, herrmann, ab
psychology

marge hiers, ab
english

dorothy holtberg, ab
physical education

george honerlah, ab
business administration

eran w. hudelson
economics

marilyn horrall
education

patricia lou ihinger
art

oswald y. imai
sociology

harold intemann
business administration

maralex james
sociology

patricia jarvis
mathematics

alice kajiura, bm
music

elizabeth kauka, ab
physical education

john b. kaye, ab
business administration

pat keagy, ab
sociology

roselynn keltner, ab
education

arthur kent, ab
sociology

collie kidwell, ab
physical education

david m. kimsey, ab
business administration

lynn kingery, ab
education

christine klamroth, bm
music

elaine lardner, ab
education

gus leptien, bs (ce)
engineering

stan lichtenstien, ab
speech

tom liddicoat, ab
chemistry

pearl p. lim, bm
music

dick limb, ab
english

phylis lindquist, ab
education

virginia mac donald, ab
business administration

don marette, ab
business administration

irene mattos, ab
english

robert l. mc caffrey, ab
physical education

brainard g. merdinger jr, ab
political science

marion metzler, ab
religious education

barbara, june mills, bm
music (voice)

gerry e. moffat, ab
sociology

sofiea mohamed, ab
english

marvin morganti, ab
journalism

william nishimura, ab
business administration

eileen norton, ab
drama

betty o'neil, ab
physical education

roma lea porter orvis, ab
speech

shirley pankey, ab
english

veron paris, ab
business administration

nancie pelaroque, ab
art

phyllis peri, ab
education

lillian peterson, ab
religious education

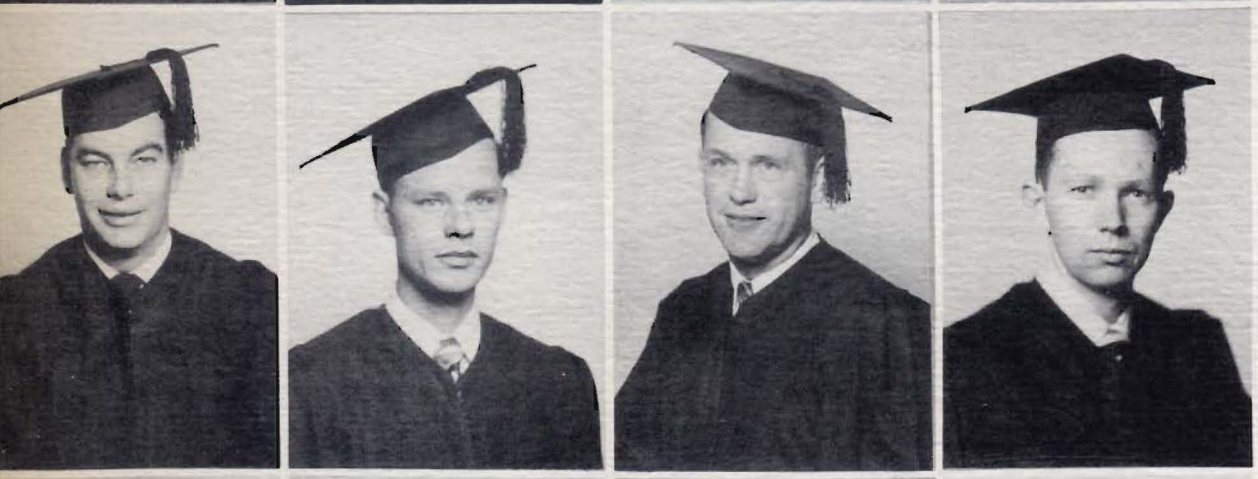

edward h. pickering
physical education

herbert pipes, bm
music

james posey, ab
chemistry

sandy price, ab
speech

edwin proulx, ab
physical education

winifred ragus, bm
music

elaine ralph, ab
english

betty m. reed, ab
english

barbara rowley, ab
drama

robert reed, ab
zoology

virginia reese, ab
religious education

dorothy reiman, ab
english

mildred j. rembold, ab
education

jean rihn, ab
home economics

charles roberts, bm
music

dan yale rosenberg, ab
botany

marnell rubel, ab
speech

barbara rudicel, ab
sociology

marie darleen sanguinetti, ab
economics

vivian schomberg, ab
biological sciences

jerry seawell, ab
speech

helen shoemaker, ab
history

george schuler, ab
business administration

ralph lee sisk, ab
mathematics

james e. snowden
natural sciences

carroll stowell, ab
physical education

lois lloyd talcott, ab
sociology

mary tener, ab
english

robert thomas, ab
english

marilyn tobner, ab
speech

marilyn wallace, ab
education

herbert k. williams
business administration

carol wilson, ab
sociology

agnes wasilk winters, ab
education

beth winters, ab
speech

l. m. white, bm
music

robert whitt, ab
education

carolyn young, ab
art

jon d. young, ab
business administration

marjorie zeile, ab
art

kenneth p. zeller, ab
sociology

janet rae nelson, ab
art

hubert lyte, ab
sociology

gerald dearing, ab
sociology

jack queirolo, ab
mathematics

dorothy garner, bm
music

william davis, bm
music

lenore ulleberg, ab
education

wilma milligan, ab
education

january graduates

tom coe, ab
chemistry

nellie cooper, ab
english

lawrence de ricco, ab
business administration

betty fowler, ab
modern languages

amos e. gardner, ab
business administration

william gomes, ab
business administration

mary jo hamrick, ab
journalism

everett hillard, ab
business administration

james limbaugh, ab
business administration

charles magnuson, ab
political science

mary louise maynard, ab
home economics

cecil b. mc allister, ab
home economics

robert mc guire, ab
physical education

betty nissen, ab
art

john poon, ab
business administration

carmen meffier, ab
education

irvin smith ii, ab
history

iris spoonemore, ab
modern languages

patricia stowell, ab
education

george tabuchi, ab
business administration

john vineyard, ab
sociology

burruss weiss, bm
music

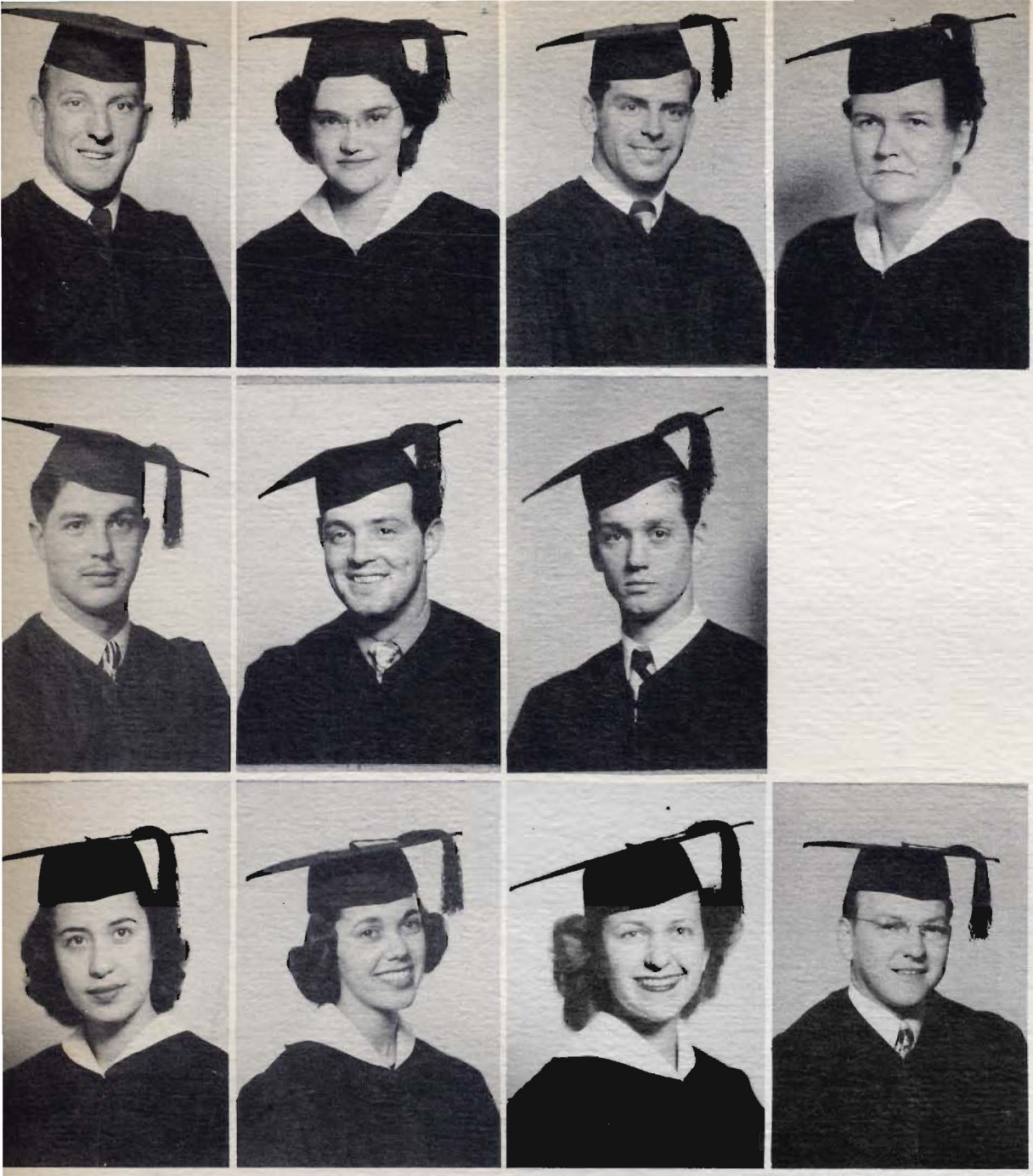

1st summer session

george brumm, ab
history

joyce ehmann, bm
music

don greer, ab
economics

druzilla keibler
psychology

stanley klevan, ab
journalism

charles francis wade, ab
speech

calvin wright, bm
music

2nd summer session

carmen gonzales, ab
religious education

nancie harrold, ab
art

renee nevraumont, ab
psychology

clare rampton, ab
radio

first summer session graduates not pictured

les abbott, ab
drama

glen armitage (mrs.), ab
english

richard k. call, bm
music

robert evans, bm
music

james a. frecher, ab
business administration

frederick harrold, ab
business administration

franklin hudson, ab
business administration

thomas olaeta, ab
education

clifford a. o'brien, ab
business administration

wesley h. osman, ab
sociology

emil reghetto, ab
business administration

carol k. rupert

uriel r. shields, ab
english

richard m. swinehart, ab
english

joseph vierra, ab
business administration

ralph wetmore, ab
education

skipper yee, ab
physical education

second summer session graduates not pictured

leonard j. clark, ab
psychology

opal t. dodson

james duncan, ab
history

dorothy durston, ab
english

ellen goodykoontz, ab
psychology

arner gustafson, ab
physical education

richard e. mc intosh, ab
history

charles monroe, bm
music

viola jennings, ab
education

harold pearson

viola wall, ab
home economics

don webb, ab
business administration

january graduates not pictured

myron ball, ab
speech
ronald boone, ab
english
will caudle, ab
english
jeanne s. clark, ab
english
charles coates, ab
business administration
carolyn g. daily, ab
religious education
jack fetzer, ab
business administration
george fritz, ab
english
john graves, ab
radio
margaret dequine, ab
education
james hanny, ab
physical education

walter hall, ab
business administration
cris a. holst, ab
business administration
grace kirbert, ab
economics
james mc dowall, ab
business administration
william mac donald

mary mayhard, ab
home economics
jack lee molina, ab
history
harold mucke
business administration
john ng, ab
education
victoryn parmenter, ab
education
george russell, ab
business administration
less schroeder, ab

rollin scott, ab

fred h. schadler, ab
speech
jack stennett, ab
business administration
betty jane thome, bm
music
george toal, bm
music
grace weeks, ab
education
harold wheatley, bm
music
robert whitt, ab
education
elmer williams, ab
sociology
guy woodman, ab
business administration
emil zimmerman, ab
business administration

june graduates not pictured

pasquale anania, ab
philosophy
robert b. bailey, ab
business administration
charles vance bird, ab
business administration
nancy jones bowman, ab
history
eldon e. brooks, ab
business administration
jack carlisle, bm
music
william a. carrillo, ab
business administration
virginia chrystal

fred r. collins jr., ab
economics
vermon desylva, bm
music
henry benson daily, ab
religious education
betty jo davis, ab
history
james l. davis jr.

delbert e. dequine, ab
physical education
james eachus, ab
physical education
dana gay eriksen, ab
education
adolph k. elsworth, bs(ce)
engineering
everson l. french, ab
economics

olin maxwell graham, ab
psychology
werner heimann, ab
economics
ray b. hunter, ab
business administration
jack ryman, ab
economics
olga marie krueger, ab
history
marilyn nelson livingston, ab
speech
ralph j. loomis, ab
education
edward b. lowthan, ab
business administration
helen m. miller, ab
education
florine moore, ab
sociology
gene mortarotti, bm
music
robert c. morris, ab
speech
william morris, ab
business administration
robert e. murray, ab
history
john olbrich, bm
music
sylvia auston osman, ab
sociology
evelyn pearson, ab
psychology

dorothy purkey, ab
physical education
margaret reed, ab
art
nancy rinehart, ab
journalism
verna rivinius, ab
education
james h. ross, bm
music
wilfred setness, ab
psychology
ella smeres, bm
music
donald whitford smith, bm
music
lyle e. strombom, ab
business administration
l. j. spangler, ab
art
robert lee sutphin, ab
business administration
betty june thome, bm
music
robert e. tumelty, ab
natural sciences
marjorie waters, ab
physical education
james t. watters, ab
business administration
helen l. wheat, ab
education
john a. white

marcus a. williams, ab
religious education

january and june

stockton college

theo adkins

mary helen agnew

larry aldridge

virginia allen

enid arata

clinton arbuckle

betty ashley

jack atwater

jewell austin

robert barnes

pat black

roberta blakley

stan bourgeault

bette brady

douglas breien

stockton college

dot brown

june brown

elaine callaway

frances chrisholm

james coburn

hazel corliss

betty cooper

frances colliver

arthur corra

robert corra

catherine crawford

leola mae crocco

lucille crowell

ruth cunningham

una bell dagg

gerry dal porto

stockton college

richard devereaux

lois driffill

pat dunlap

isabell durst

eugene early

mary alice eberhardt

margaret ellis

margery ellis

lois erickson

doris evans

margery fava

margaret felten

nicolas w. felten

carolyn ferguson

fed fernish

frances filippini

stockton college

joe fincher

jane finkbohner

m. clark fisher

jack fong

john gardner

prestan garmire iii

lou gartner

betty geddes

pat giotonini

clifton green

joan gregory

mildred griffing

frances groves

mary ann gustafsen

phylis hagland

carol hanshaw

stockton college

ruth harker

bill hartly

pat hegland

del helm

niel henoch

howard hill

jeannine hill

donna hilliard

joyce horsthorta

carolyn howard

elizabeth humphry

fred hutchinsen

florence ingleston

bud jillson

beverly johnson

lloyd johnson

stockton college

walter johnson

violet juanitas

andy jung

arlen jungleblut

sylvia kaplan

ilima kauka

les kayser

mervin kayser

robert keagy

hazel kessler

betty klien

joan kretchmer

isabella king

ruth laird

nat lane

pat lawler

stockton college

barbara lindhorst

robert marino

booke marston

alan mc callaster

ann mc ewing

betty mc ghee

lorelei mc guire

jack mc intyre

robert mc kibben

robert mc mahon

vickey miller

sally mitchell

esther molina

chuck moore

helen moore

peggy morrissey

stockton college

jacqueline marrow

joan moss

marilyn myers

marilyn nehrenberg

mary nelson

martha nietschke

eugene nyquist

dan o'brien

maxine osborn

bette owen

gladys papazian

gerold parodi

marie partridge

howard pearce

dale pearson

mary phelan

stockton college

jim poilé

john poulos

deane pratt

nadine proffitt

wha hoppened

dolores e. rico

wilma riedel

norm ritter

john rose

ken rose

annette rosenthal

marilyn rowley

robin rush

elodie russell

shirlee salini

donna sallars

stockton college

george w. schlink

roberta schoening

jean seeman

mary lou shanley

joan schediwy

helen shelley

lora shuhart

ted shumway

arlie siewert

doug smith

peggy smith

peter smith

thelma smith

tom smith

warner strausss

pat stout

stockton college

bill strohm

mary ellen suihra

martha sullivan

grace sweeney

carolyn tanner

joan tennant

janet theines

don thorne

hugo toal

mary ann waters

hilda wanderlich

beth warner

joann warren

reba watterson

virginia woeston

ira wheatley

clif whitmore

rita windsor

hal wisner

dorothy wright

susan yost

mercedes zurbito

lorraine moss

larry h. ekrol

stockton college

robert a.

director of unit 3

federated students, college of the pacific
and stockton college

wiltz's fanger

wilson

robert a. wilson
first director of the federated students of the college of the pacific and stockton college...

bob is a native of berkeley, was a member of the swimming team before the war, served in the air force during ww 2, was northern california junior college ski champ in '47, representative of the sophomore and junior classes, member of rho lambda phi fraternity, and an art major...

sailing, swimming, and skiing use up whatever time he has to spare...

Wiltz

the head of unit 3

jerry haines
finance commissioner, unit 3

marjorie heirs
social chairman, unit 3

roma porter-orvis
secretary, unit 3

chuck moore
finance commissioner, unit 2

lil mackey
social chairman, unit 2

pat black
secretary, unit 2

ray butler
director, unit 2

federated students officers

stockton college -- college of the pacific

senate

dorothy eaton

eileen norton

dick limb

mrs. roma porter-orvis

jerry haines

herb williams

bill pinto

pietro davanis

paul petrie

marjorie heirs

bill cunningham

lois talcott

bob wilson

norm ritter

sheldon nicolysen

mary clark

ray butler

john rose

don martin

lil mackey

howard rose

pat black

chuck moore

unit 3

unit 2

pat black -- secretary

jerry haines -- finance commissioner

marjorie heirs -- social chairman

mary clark -- rally commissioner

dot eaton -- publications commissioner

paul petrie -- commissioner of organizat

john rose -- commissioner of drives

eileen norton -- assembly

sheldon nicolaysen -- representative at large

lois talcott -- associated women students

ray butler -- director unit ii

x-committee

bob wilson -- director unit iii

what is student affairs?

under the new federation plan each unit has its own student affairs commission; however, both unit two and three commissions have worked in very close cooperation this year in dealing in the problems of student citizenship and attempting to improve the general welfare of the students . . .

a wide variety of subjects have been studied and acted on, including: chaperones, assemblies, campus beauty, academic honesty, talks to college and life classes on the federated students association, the creation of the book exchange club, smoking on the campus, awards for the band, etc. . . .

in all matters the members have worked hard toward betterment of student activities . . .

unit two

student affairs committee

don martin
chairman

unit three

pete davanis
unit 3 rally commissioner

(not pictured)
mary clark
unit 2 rally commissioner

yell leaders

chuck holst
bill pinto
frank mc clory

song leaders

barbara lindhorst
susanne hilson
donna hilliard
molly mc gowan
lorraine harris

rally committee for '49

associated women students

lois talcott
president

monroe hess
president, anderson "y" center

student court
frank wolf -- judge

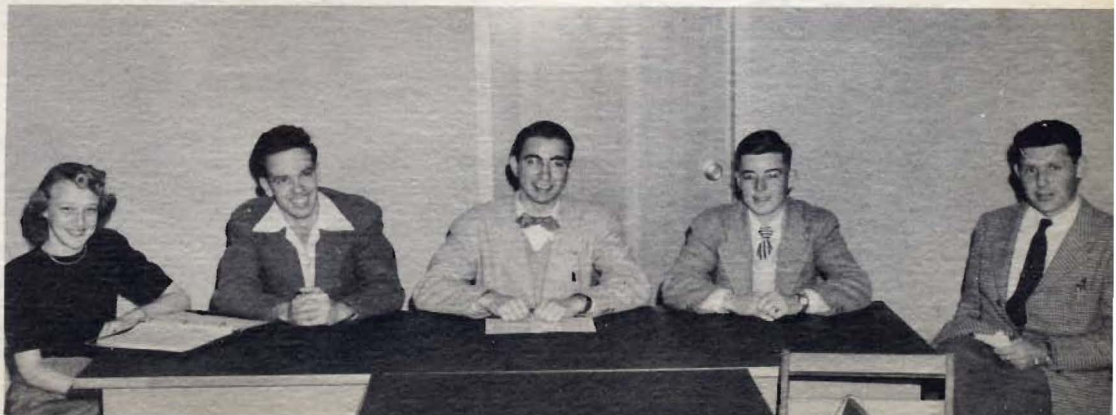

tau kappa kappa

marie sanguinetti
renee nevraumont

zeta phi

cecilia casey
amy lou colvin (not pictured)

freshman hall

nance blackburn
doris shannon

west hall

phyllis finch
mary lundervold

alpha theta tau

nancie harrold
jean gallagher

epsilon lambda sigma

marion brimm
evelyn nauman

living group presidents

rho lambda phi

jim boyd
henry lavaroni

north hall

bob mc mahon
bob hoaker

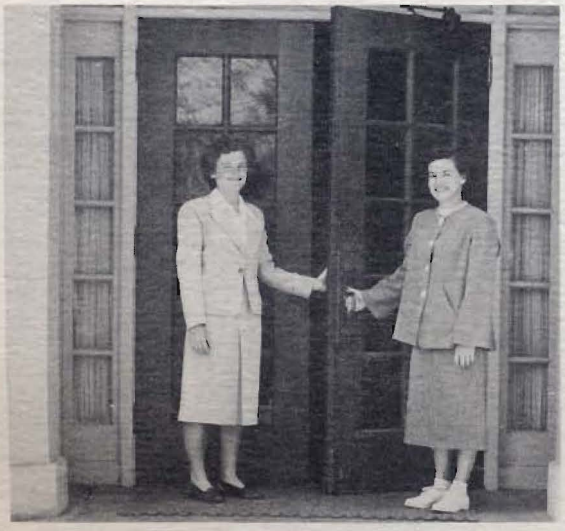

south hall

lois lenfest
dorothy purkey

alpha kappa phi

glen smith
bob reed

omega phi alpha

john rohde
ted clark

gerald dearing
spring semester chairman

gloria cunningham

john rose

f. a. lindhorst
faculty advisor

virginia reese

virginia gilmore

earl collins
fall semester chairman

hupert p. lytle

chapel committee

men's debate team

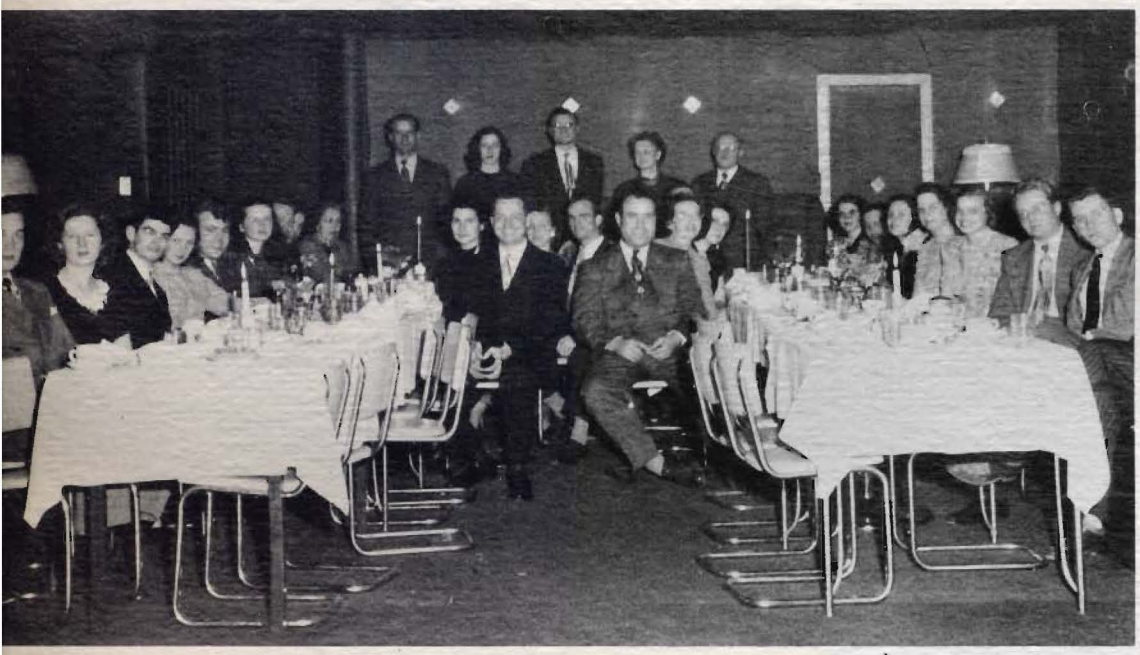

pi kappa delta dinner

debate teams

women's debate team

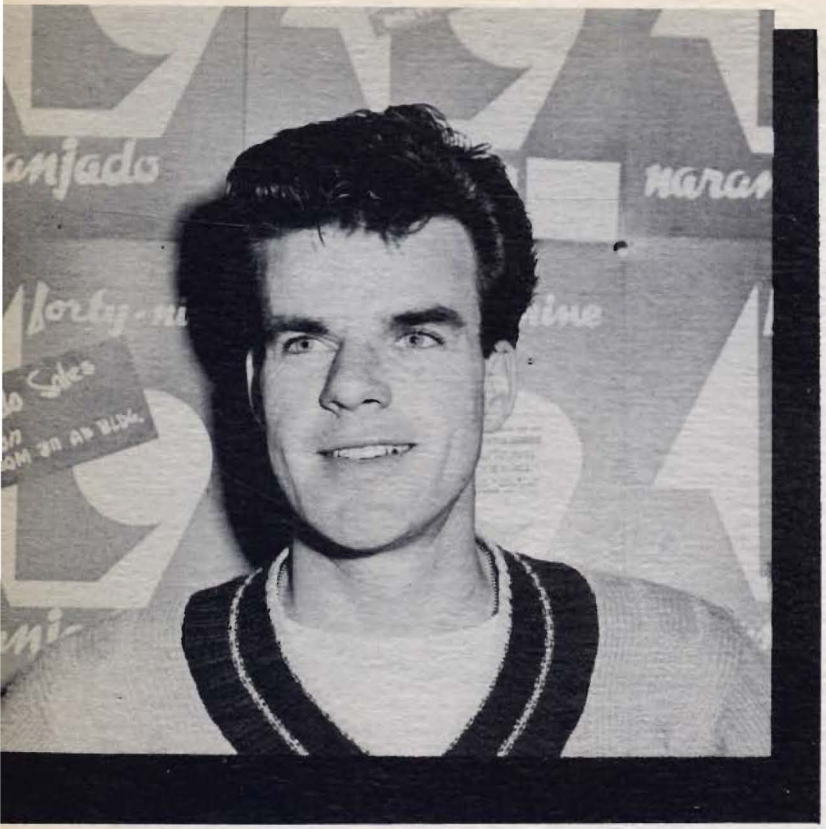

bill cunningham

business manager

ed james

editor - art director

bill spry
sports

joan kretchmer
w a a

dot eaton
extra curic

margaret ellis
student government

jeanne cannon
organizations

herb hart
associate editor

marcia lou brown
theater

hilda havens
conservatory
(not pictured)

doris blum
associate business mgr.

carolyn harris-young
graduates

vivian schomberg
faculty

pat ihinger
living groups

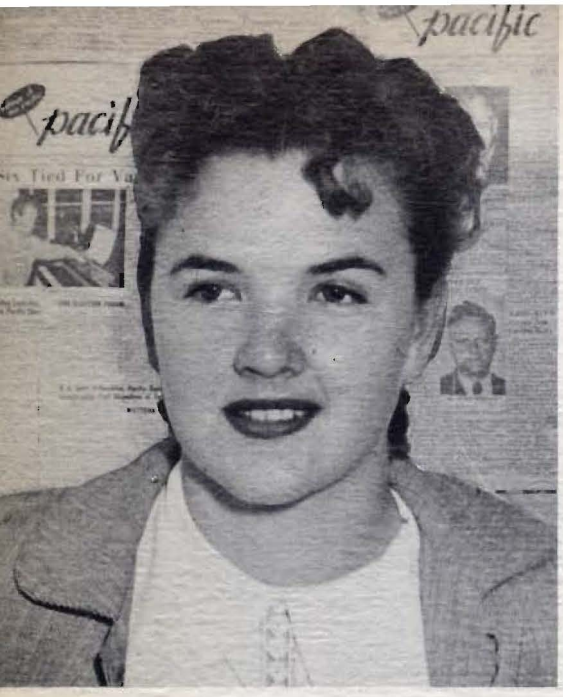

jackie case-burton

fall

lee gerard

editors - bus. mgrs.

spring

norm ritter

lillian juanitas

jack francis

e. borror

marv morganti

doug brodie

weekly

phil guthrie

charles harris

ted toomay

anna mc eniry

felisa capillo

stan klevan

don dragoo

ed powell

dave gerber

g. abrahamson

eileen eddy

marilyn platt

pacific

bud jillson

david lee

hugo toal

frank wolfe

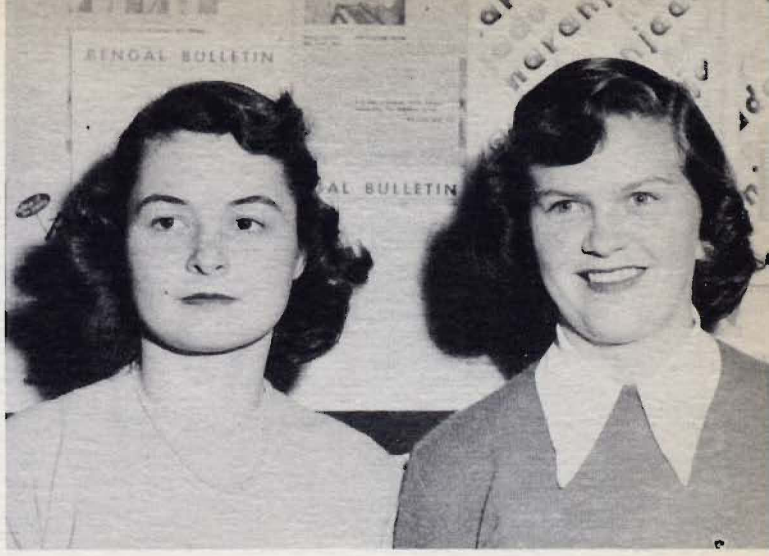

d. l. crowell l. driffill
bengal bulletin editors — (fall)

james r. morrison
faculty advisor

d. k. cummings e.borror
bengal bulletin editors — (spring)

allen woodall
faculty advisor

pacific
news service

marv morganti

art farey
director

dave gerber

june reid

public relations

carroll doty

bob monagan
graduate manager

norm ritter

dorothy eaton
commissioner

publications committee

ed james

lee gerard

marion brimm

elizabeth borror

lillian juanitas

lois driffill

jackie case-burton

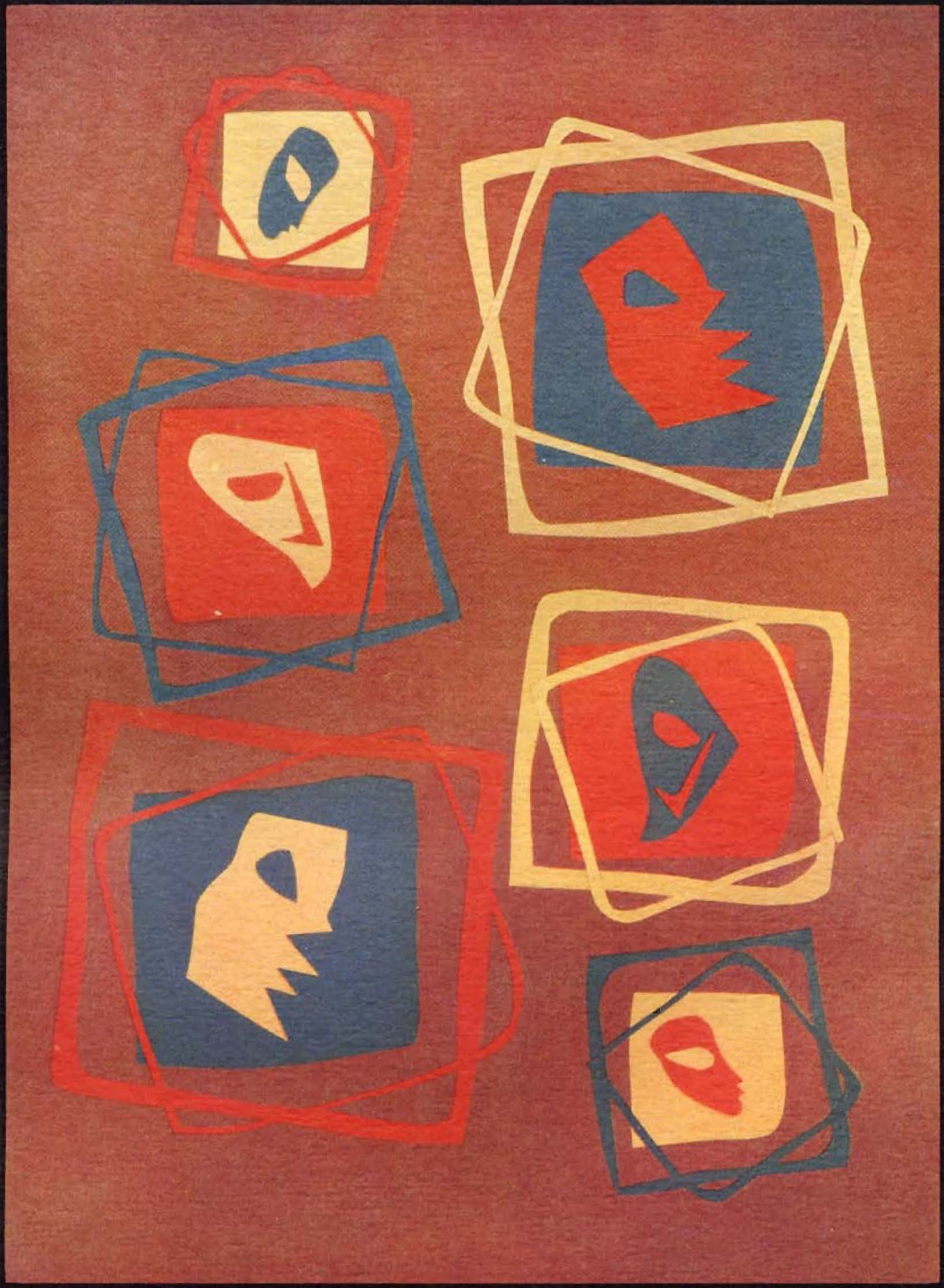

b. owen
j. gregory
l. kingery
m. j. gallagher

r. shorbe
v. mc donald
j. seawell
a. ragus

b. brown
n. harrold
m. smith
m. walthers

j. caldwell
n. hunter
s. yost
m. holstein

p. paris
v. miller

c. fox
w. ragus

alpha theta tau

p. smith
m. phelan

b. warner
m. mc farland

m. hiers
m. carter
a. mc eniry

m. clark
m. shanley
m. a. eberhardt
e. johnson

p. ellis
b. brady
m. horrall
c. wilson

p. paris
m. dabritz
e. pratt
p. keagy

m. hamrick
l. fechner
d. blum
l. holler
p. bishop

m. ellis
j. rose
m. agnew
j. sims
m. bishop

f. mc kee
j. parkinson
e. arata
b. johnston
p. hegland

s. anderson
r. orvis
j. rose
n. pelarogue
m. mc ginnis

h. howard
b. fraser
f. colliver
j. thienes
c. hanshaw

m. mc kay
f. renbold

epsilon

b. johnson
m. rembold

b. owsten
b. mills
j. shediway
j. seeman
c. mettier

l. crowell
a. morehouse
j. warren
j. bennettson
m. smith

l. driffell
b. pearson
m. wallace
. beam
p. lindquist

m. rubel
p. ihinger
m. nelson
j. tennant
s. salini

p. lawler
m. brimm
m. griffing
p. giottonini
j. fitzsimmons

b. nissen
v. schromberg
n. harbey
p. white

l. wice
k. batten
b. borja
e. anderson

j. brown
g. allen
j. smith
p. jarvis

g. knox
b. a. raby
m. tobener
j. hill

m. little
d. cummings
s. gilmore
h. havens

w. mast

d. waub
l. mackey

a. rosenthal
d. minium
m. sanguinetti

g. bailey
r. rosenfeld
g. del porto
m. carson

d. hilliard
s. maloney
m. paddock
m. rhodes

b. lindhorst
e. e. moore
m. mckay
d. garner

g. moffat
d. rico
w. mirriam
f. groves

w. rinehart
a. bell
c. tanner
c. young

tau kappa kappa tau kappa kappa

p. ohm

b. mecham

b. thome

j. shelton

p. joy

b. mc kenzie

r. harker

zeta phi

a. colvin

b. geddes

g. popasjan

m. a. gustafson

m. b. chang

d. eaton

j. anderson

e. borrer

g. peterson

j. burbank

c. casey

l. erickson

l. kauka

j. brown

b. kingston

b. reed

m. maynard

b. j. ritchey

d. welch

b. richardson

j. gardella

c. crawford

rex malm

d. kurtzweil

j. rose

b. hartly
c. holst
p. kraft
d. prince
d. prince

b. johnsen
a. kent
b. reed
a. burdette
t. liddicoat

c. frasier
d. kent
c. combs
p. chalmer
j. atwater

d. downer
j. moore
d. helm
g. smith
g. tabuchi

a
r
c
h
a
n
i
a

b. pipitt
s. mc donnell
r. butler
j. spencer
d. soulsby

m. edison
f. wolfe
j. hinman
a. gardner
h. spiers

a. neice
g. parodi
c. whitmore
g. muller
e. grigsby

b. miller
r. york
j. bennett
v. bensen
k. bengde

c. moore
h. buck
c. patten
w. tannon
h. ward

b. mc caffrey
l. webb
j. peckham
m. hess
r. pilegard

cunningham, b.
greer, d.
culver, k.
haines, j.
grover, p.

collins, e.
hyman, j.
roberts, p.
hilliard, e.
kane, h.
neiquist, g.

kundert, d.
lipski, g.
turner, b.
pierce, h.
petri, p.
green, m.

arbuckle, c.
lundstrom, l.
guillet, j.
owens, f.
waters, j.
mork, k.

anderson, b.
bondhu, b.
sells, g.
nilsin, r.
hutchinson, f.
breien, d.

magnuson, c.
waldorf, a.
shumway, t.
ennen, c.
limb, d.
badaracco, j.

conover, c.
marks, f.
murry, b.

omega phi

coburn, j.
tippet, p.
furnish, t.

williams, h.
mc candles
hayden
temple, e.
watters, b.
orvis, b.

mc alaster, a.
haun, m.
collins, r.
engrahm, m.
clark, t.
anker, w.

avila, l.
felten, n.
rohde, b.
rohde, j.
de parsia, f.
catton, d.

proulx, e.
whitney, b.
jopes, j.
cohn, h.
rush, r.

damilano, l.
smith, e.
piel, m
marcojulos, e.
poulos, j.
bandelin, t.

jewell, j.
rihn, j.
ochlink, g.
guthrie, p.
wendt, d.
price, s.

alpha

l. gerard	h. ulenberg	e. conway	p. devanis	j. kay	w. ballinger	b. blackshear
r. riepling	p. devecenzi	d. speck	r. michel	j. pickering		
p. ortez	a. levy	h. interman	s. lanegan	c. wade		
h. miller	n. herrold	cowl	b. huth	h. baxter	r. wilson	
j. townsly	h. dailey	h. lavaroni	w. miller	a. smith	j. boyd	c. holst

rho

lamb

p

schuler	b. thomas	t. sprague	j. totten	b. keagy	e. pickering	b. wells
	mc laughlin	f. harold	j. vierra	f. chinchillo	b. foirniciarri	poill
	g. frost	j. hodson	d. armbrust	a. venable	s. nichols	b. clark
		b. clark	d. mc intosh	f. weisner	v. troyer	gardner
b. pinto	b. clark	d. devereaux	d. webb	w. palenski		j. langlois

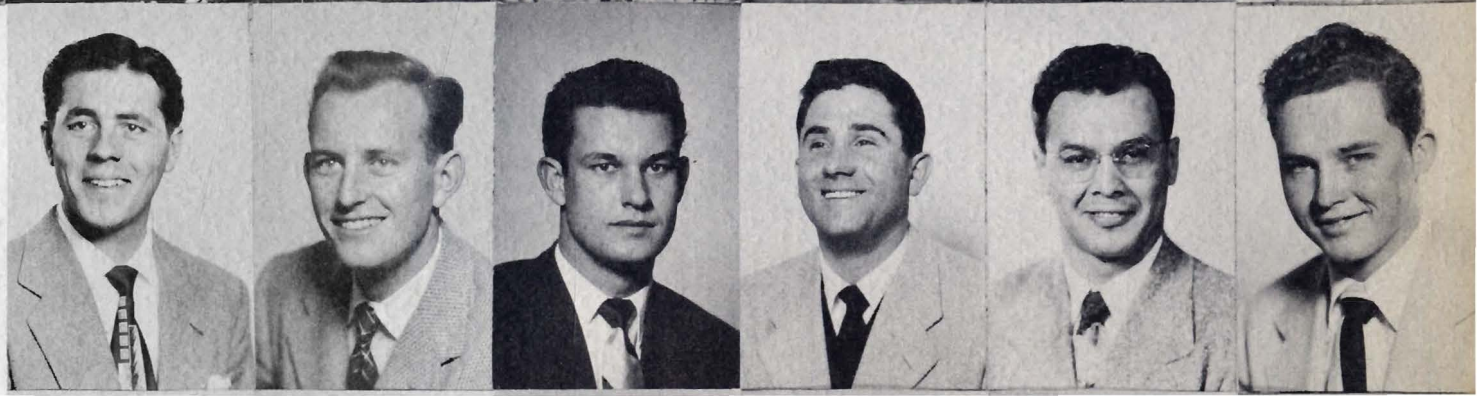

d a

h i

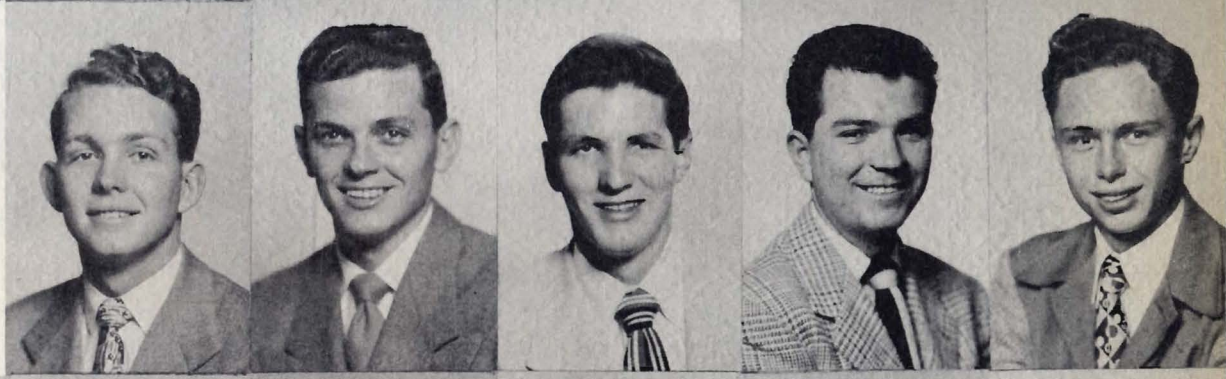

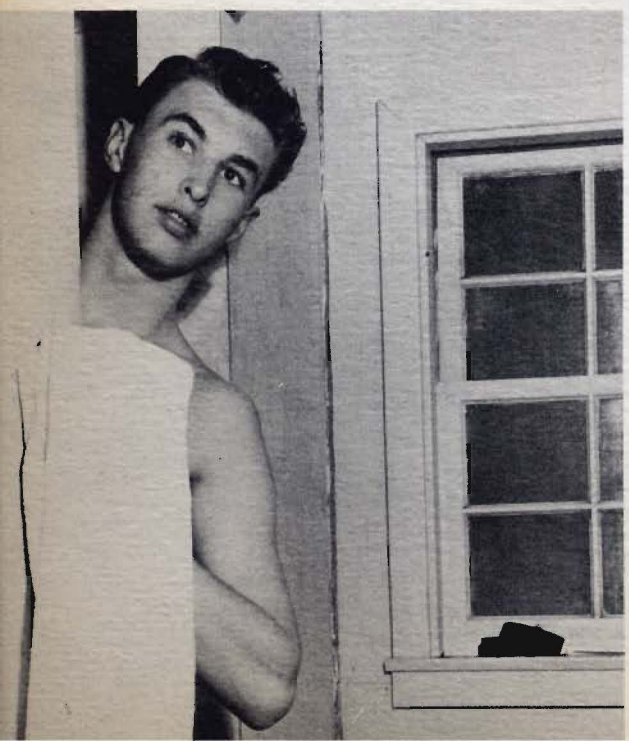

q u o m

manor hall

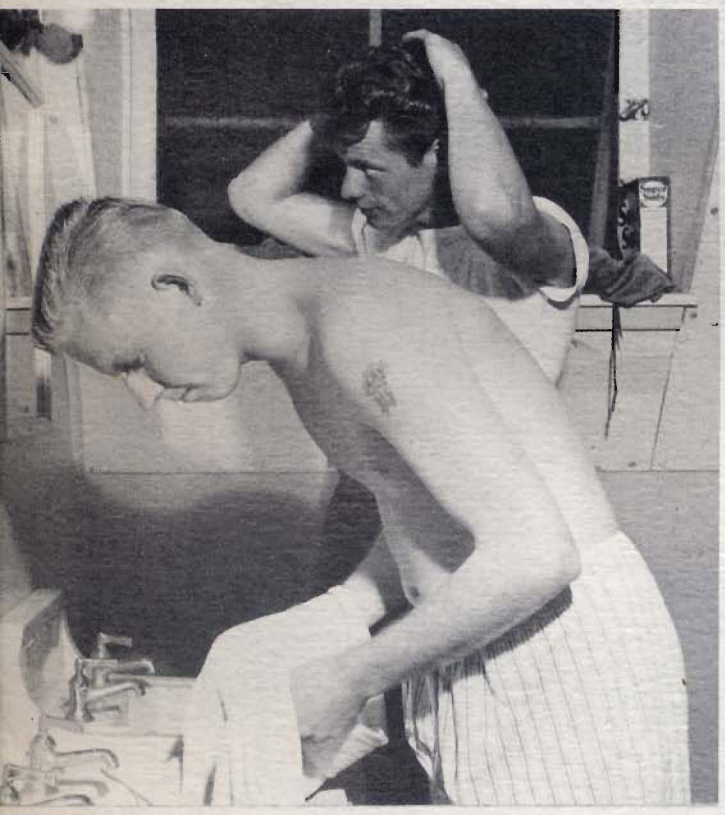

s e t s

south hall

s. ferris
c. wu

c. stevens
b. mc ghee
p. smith
s. bandy
c. glass
l. shoehart
g. sweeney

e. norton
v. baker
j. moore
a. duff
d. dunlap
n. jones
l. krull

l. humphrey
s. farris
m. duvall
f. capello
j. westfall
j. brooks
s. thorpe

l. hufer
c. beckman
b. lewis
m. cay
b. bowyer
r. blakely
n. proffitt

m. partridge
b. fridley
d. mc kinm
m. snyder
l. sanders
e. austin
c. andersen

p. johnson
l. durst
c. tiehm
l. lindhorst
j. heaton
m. crump
c. mc alister

e. ralph
b. klien
a. gemmell
m. cunningham
l. king
s. edger
g. festerling

south hall

h. scott
l. pinkham

j. merrill
p. ferretti
l. mc kenna
j. grigler

c. cha
l. tassano

v. rawlston
e. fincher
v. reese
a. anker
c. dinapoli
j. marquis
b. carson

j. braden
j. fincher
p. wright
m. welch
v. gilmore
m. dearing
m. waters

d. johnson
j. huish
e. brown
s. reece
p. rorbaugh
v. baker
p. burke

d. duarte
n. reynolds
l. hawkins
c. torstensen
r. cunningham
g. spearman
l. mattos

k. hyde
g. chapman
k. snyder
b. campbell
m. danner
c. sawyer
d. purkey

v. gagas
m. james
a. bogie
m. muller
m. cordeiro
l. kirsten
e. hendry

b. hooker
b. jensen
h. schnekerberger
p. ely
r. keltner

m. donaldson
c. cox
e. naill
b. russell
s. thompson

b. de parsia
j. little
h. hoar
a. summers
v. teel

d. brown
h. verderlica
l. talcott
j. mc murray
m. noakes

f. wilcox
b. jones
l. riglin
j. pratt
j. kretchner

p. frey
d. pollard
n. hewettson
n. jordan
d. wauhab
v. allen
h. shelley

l. beggs
b. cohen
c. howard
r. laird
m. rideal
b. cohn
v. little

west hall

f. moore
p. lim
h. coruiss
g. cunningham
s. kenney
l. harris
k. ramer

l. svihra
b. burkey
b. wyatt
k. switzer
b. barth
p. finch
l. hodge

r. rosenfeld
c. gonzales
l. harcourt
p. wilson
m. rowley
g. m. thatcher
m. zeile

r. dietz
j. shearer
m. reed
m. fraser
h. shelley
m. pedrotti
j. farley

c. heide
w. goye
d. riggs
l. nurenberg
j. ehmann
h. shoemaker
b. marengo

f. reilly
e. lardner
v. martin
b. lemke
j. moore
b. johnson
m. booker

r. watterson
e. sewel
m. scheuner
v. grattone
k. shaffer
g. bowman
n. maloney

d. shannon

d. donavan

g. null

g. allinger

v. barnette

m. marr

n. blackburn

p. molander

l. kroeck

freshman

j. parry

r. mc bride

c. billesbach

g. rasmussen

m. struders

r. castagnoli

b. walters

d. oehm

n. bailey

hall

north hall

w. straus

b. spry

s. klevan

r. coykendahl

j. moore

m. worchol

v. paris

j. enos

j. vineyard

d. pratt

m. ingrahm

n. ritter

s. mc williams

r. sisk

t. smith

d. dooley

north hall

s. adkins

m. fletcher

b. carsen

n. mitchell

b. moser

v. short

l. manosar

d. bell

k. dougherty

s. litchenstein

c. kidwell

e. nicholsen

g. hall

b. mc kebben

w. jefferd

b. glaves

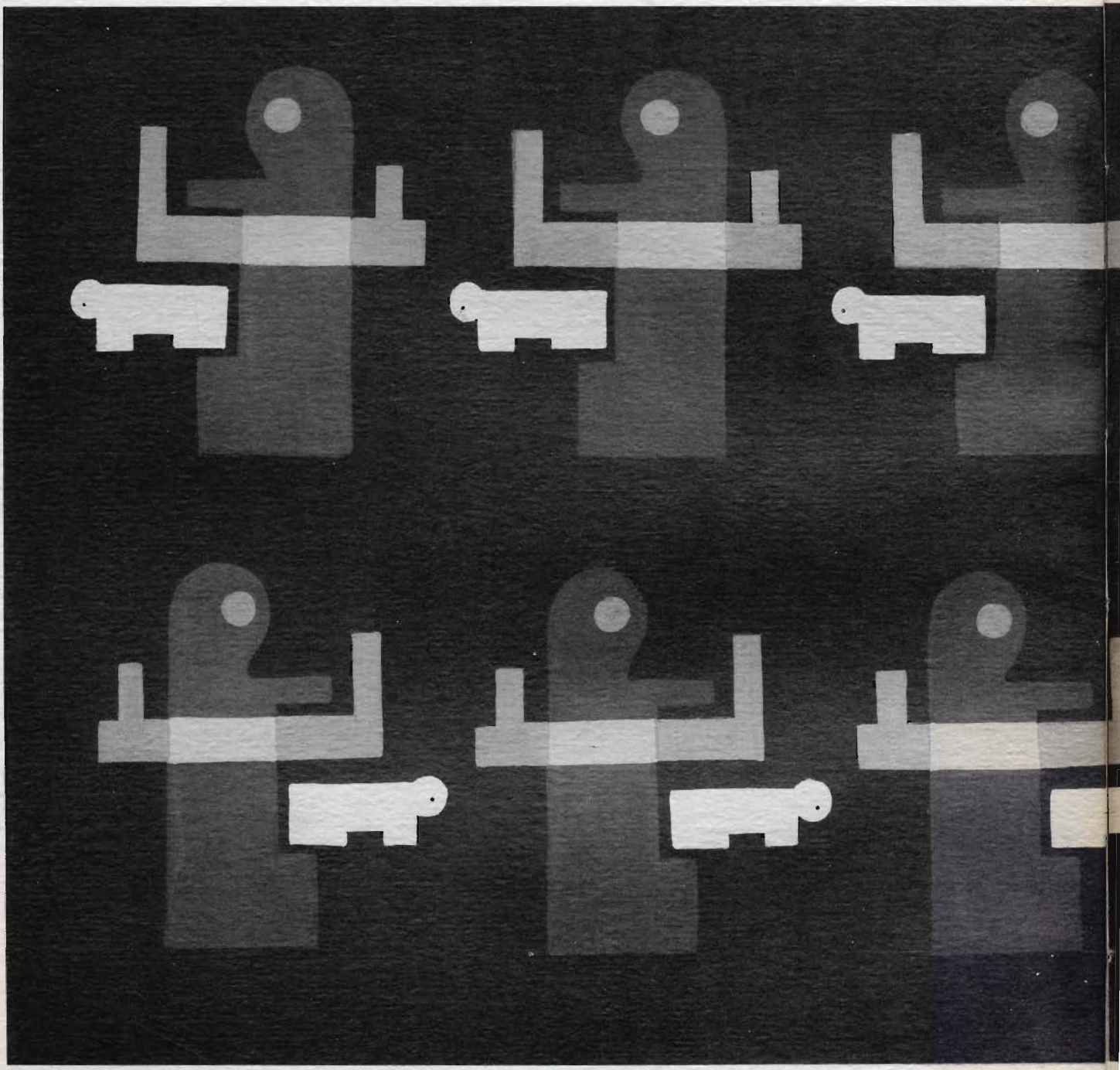

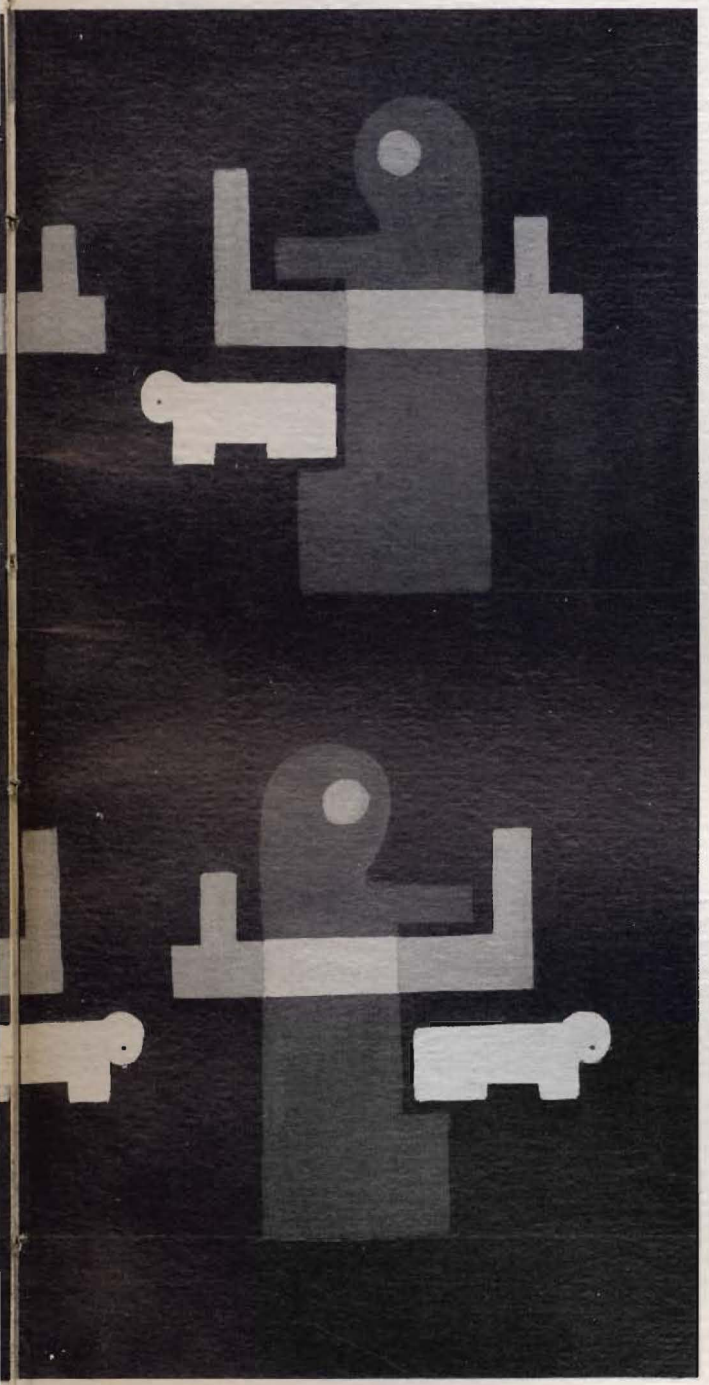

jeanne cannon
section editor

all-college honor society
local scholastic

advisor -- dr. farley
pres. -- robert bahnsen

alpha delta
national journalism fraternity

advisors -- drs. woodhall and c. olson
pres. -- marvin morganti

alpha epsilon omicron
radio fraternity

advisor -- mr. crabbe
pres. -- clare rampton

alpha gamma sigma
stockton college honor society

advisor -- mrs. lena knox
pres. -- dolores rico

walt raitt
executive secretary

anderson "y'''
executive council

advisor -- walt raitt
pres. -- mo hess

anderson "y'''
churchmanship council

advisor -- frank lindhorst
frances colliver

aquatic club

advisors -- mr. anttila, mrs. hall, mr. kjeldsen

pres. - tom schumacher

associated music students

executive council

advisors -- mr. bodley

pres. -- joyce ehman

beta beta beta
national honorary biological society

advisor -- dr. stanford
pres. -- jack burns

block "p"
local athletic honor society

advisor -- chris kjeldsen
pres. -- harry kane

chinese student association

advisor -- dr. edwin ding
pres. -- conrad mar

california state teachers' association

advisor -- charles hamilton
pres. -- ralph wetmore

delta mu eta
national home economics society

advisor -- miss ghelken
pres. -- virginia gilmour

hosteling club
local hiking society

advisor -- mr. risser
pres. -- gil brink

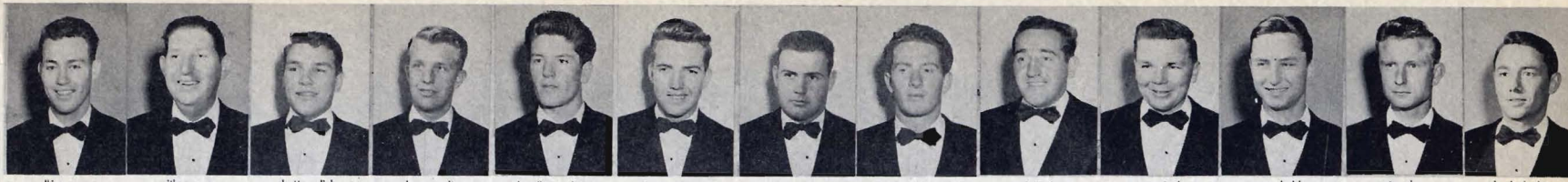

adkins, sonny | aitken, russ | batten, dick | baum, walt | bendleston, ken | beaver, jerry | brown, jim | butterfield, bob | campbell, dave | camozzi, al | carson, bobby | carter, don | cloud, charles

coykendall, ray | crabtree, charles | denton, jim | derby, dan | dietrich, wally | eberhardt, bob | foote, bob | franceschini, bob | gaedtke, dick | garmire, preston | gilkey, doug | hardy, don | henderson, don

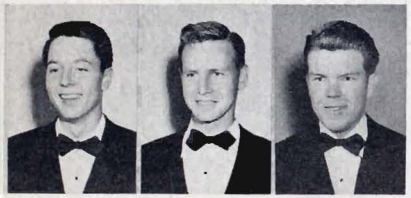

henning, dick | hereford, bill | jefford, walt

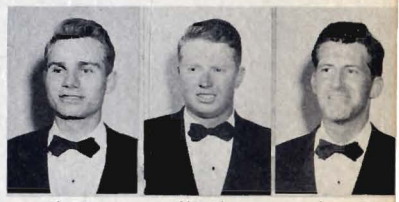

smith, craig | stebbins, john | stephens, carl

gamma gamma epsilon

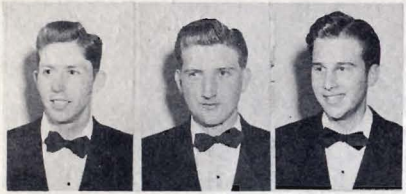

jones, buddy | kamilos, sam | kaplow, harvey

stewart, bill | stewart, dick | stockdale, al

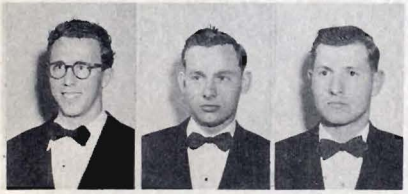

kern, jack | kirsten, roy | klinger, doug

stokes, howard | strauss, werner | susich, roland

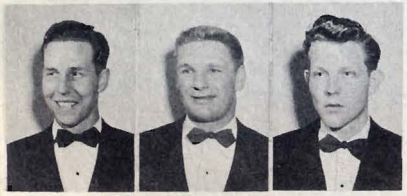
knapp, ed | lawson, bob | love, jim

hall, jack
president

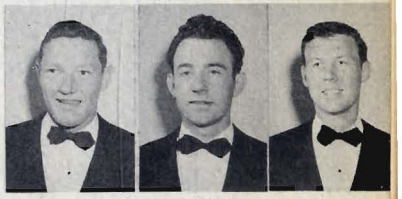
swenson, bill | tyrrel, dean | waldron, jack

mcmahon, bob | mark, leonard | markall, herb

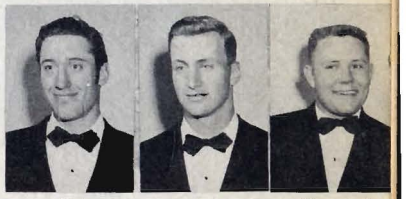
ward, john | west, sam | wilkinson, daryl

morrow, dan | mounco, army | murray, bob

gregory, jess

grivand, bobby

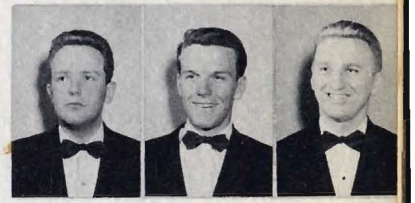
williams, george | wirt, bill | worchel, mitch

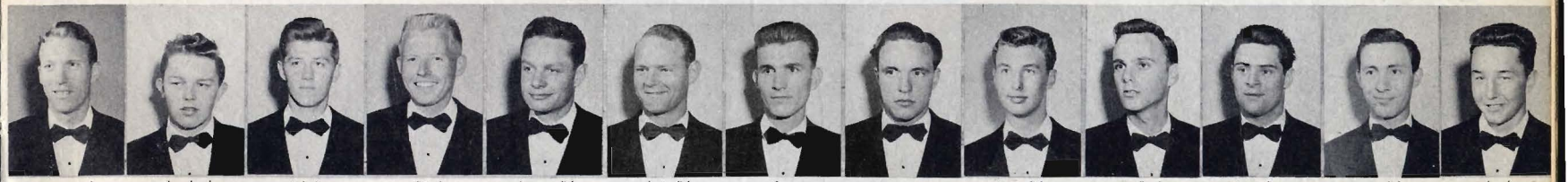
murray, paul | nelson, brad | nottoli, don | null, jack | o'connor, dick | palentz, dick | paris, vern | parsons, wes | pierce, dick | powell, ed | putman, duane | ramos, dick | rawles, don

renner, vernon | ribero, pat | ritter, norman | ross, gene | ross, jack | ross, lee | ryan, pat | schmacher, bob | scott, jim | scovil, doug | short, veryl | sima, john | smith, brit

international club

advisor -- dean betz
pres. -- arab hashem, ben brown

mu phi epsilon

national music honorary society for women

advisor -- mrs. harbert
pres. -- shirley wheatley

newman club

catholic students' organization

advisor -- miss humbarger
pres. -- nick felten

orchesis
national honorary modern dancing club

advisor -- mrs. sheridan
pres. -- eileen norton

ortha meta para
local chemistry society

advisor -- dr. jonte
pres. -- thomas liddicoet

pacific christian fellowship

advisor -- dr. l. turner
pres. -- burley howe

phi mu alpha
national honorary music fraternity

advisor -- mr. bodley
pres. -- hal wheatley

philosophy club

advisor -- dr. nietman
pres. -- a. kenton elsworth

photography club

advisor -- mr. eby
pres. -- frank wolfe

pi gamma mu
national honorary social science society

advisor -- dr. jacoby
pres. -- george korber

pi kappa delta
national honorary forensic fraternity

advisor -- dean betz
pres. -- ralph pedersen

pi kappa lambda
national honorary music faculty club

advisor -- dean elliott
pres. -- mr. shadbolt

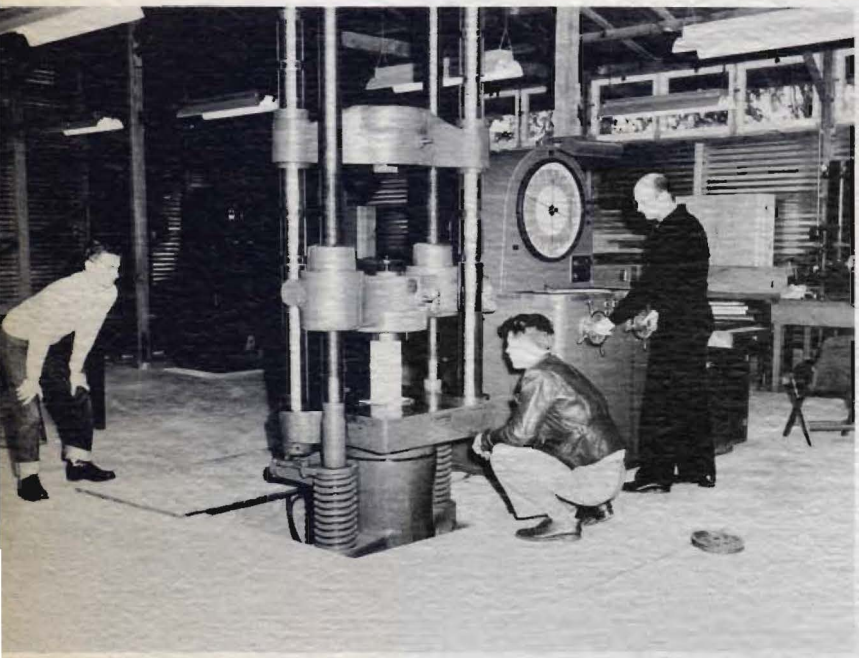

student engineering society
stockton college and college of the pacific engineering students

advisor -- mr. f. a. wallace pres. -- stephen goodman

sigma lambda theta
senior men's honor society

advisor -- dean betz
pres. -- ed proulx

theta alpha phi
national honorary dramatic society

advisor -- de marcus brown
pres. -- doris blum

tiger twirlers
folk dance club

advisor -- lawton harris
pres. -- donald halsey

blood program

donors

first-aid stations at the games

red cross college unit activities

church services

club members
ken culver (seated) president

pacific ski club

m. ross

a. reed

m. chalmers

f. chisholm

dagg

e. russell

p. o'connor

haglund

tau gamma

l. vann

m. tenor

r. simonelli

r. windosor

p. stout

m. meyers

s. jacobs

douglas

tau gamma

president's reception

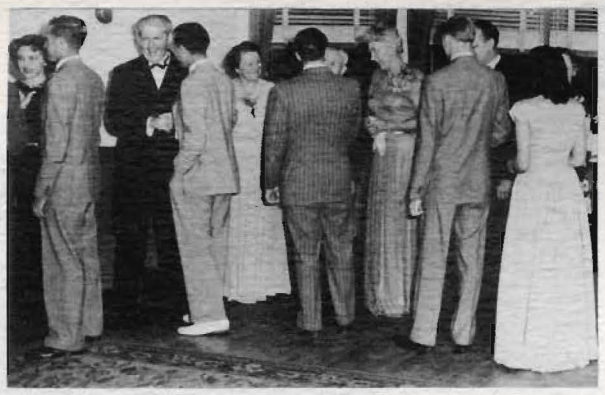

pacific
downtown rally

rhizomia's

watermelon feed

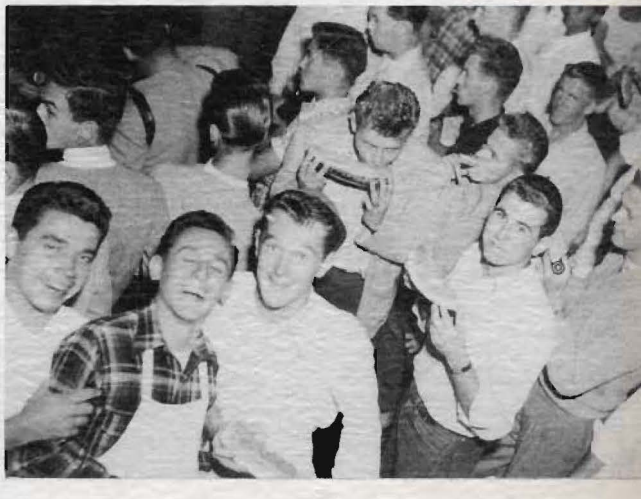

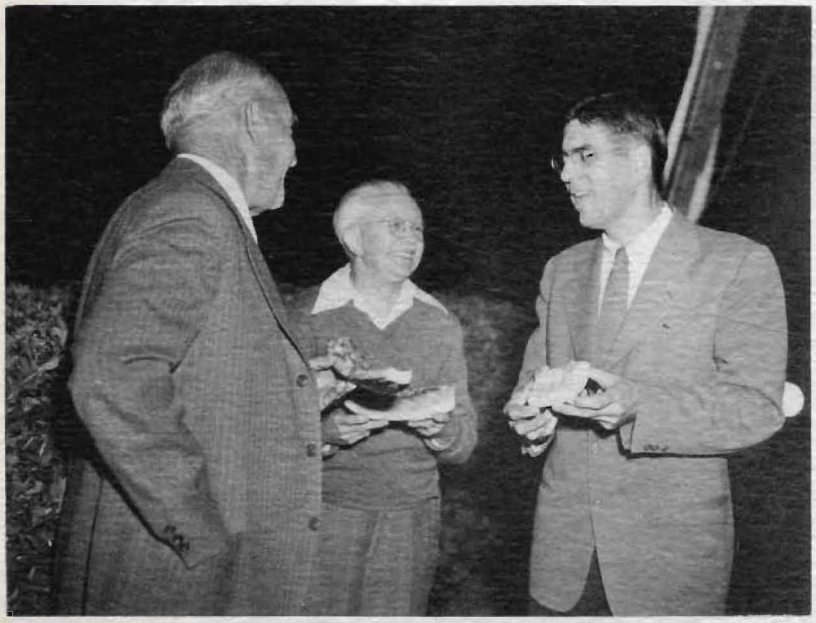

fsa's zombie village

lu watters

rush week

tkk

zeta phi

alpha theta tau

epsilon

tkk

rhizomia

omega phi

alpha thete

archania

epsilon

TIGERS

AZTECS

RALLY

miss california returns

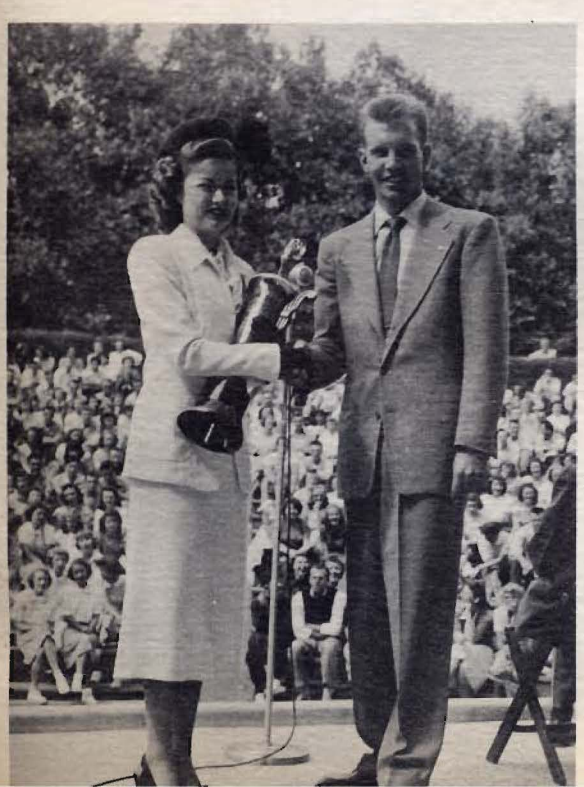

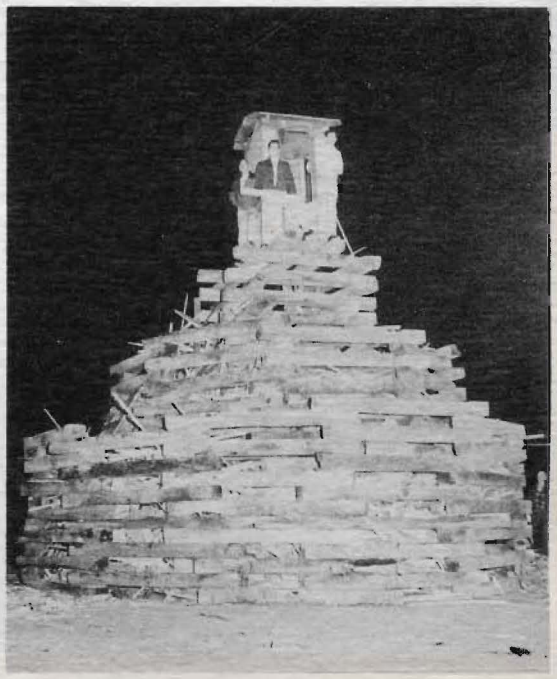

homecoming

bonfire

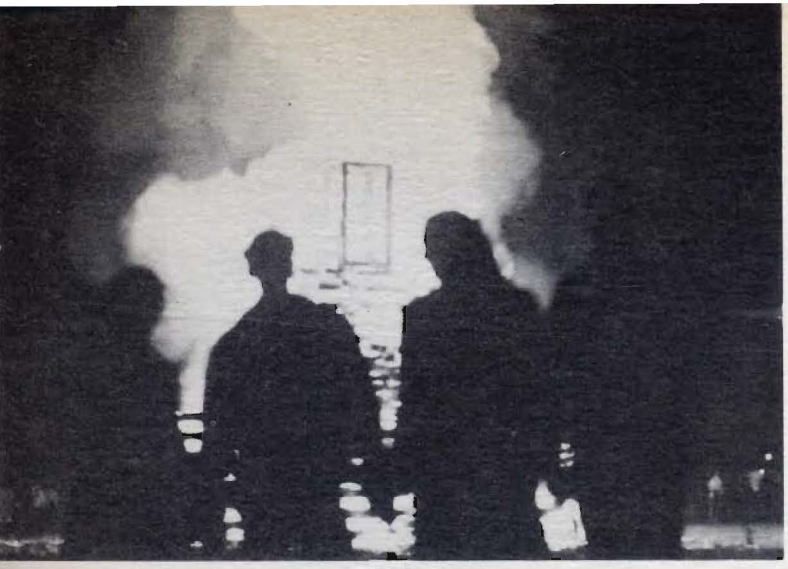

alpha thete's **pat smith**

candidates for **homecoming sweetheart**

back row, left to right
cecilia casey -- **zeta phi**
pat smith -- **alpha thete**
estelle jewell -- **west**
nanci rinehart -- **epsilon**
lorraine anderson -- **manor**

front row, left to right
carolyn watts -- **south**
mary tener -- **tau gamma**
nancy blackburn -- **frosh**
dolores rico -- **tau kappa**

sweetheart of homecoming

pat smith

homecoming

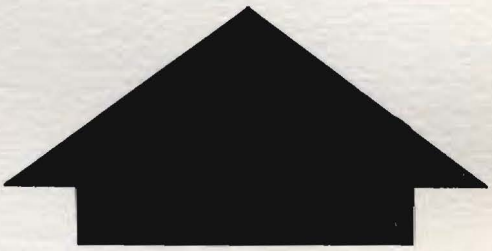

prize winner was the rho lambda phi theater . . .

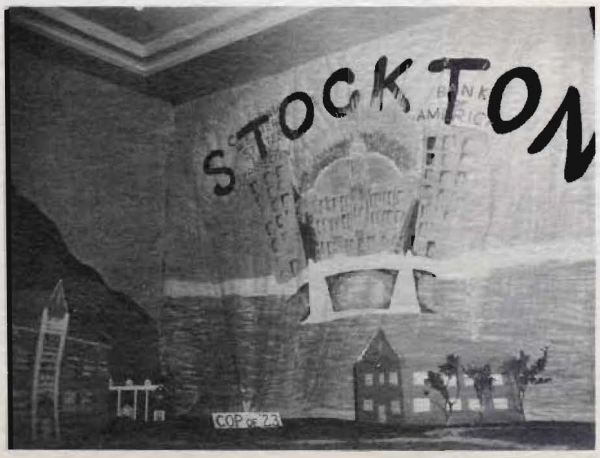

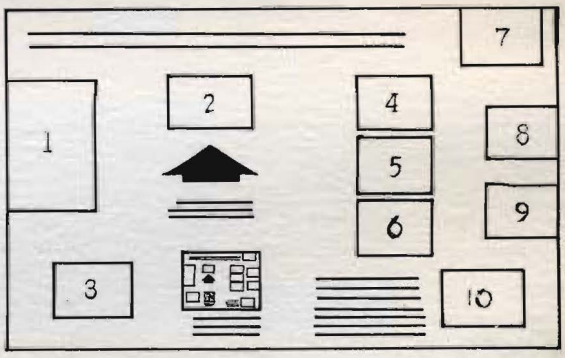

1. alpha kappa phi
2. rho lambda phi
3. omega phi alpha
4. freshman hall
5. south hall
6. west hall
7. zeta phi
8. tau kappa kappa
9. alpha theta tau
10. epsilon lambda sigma

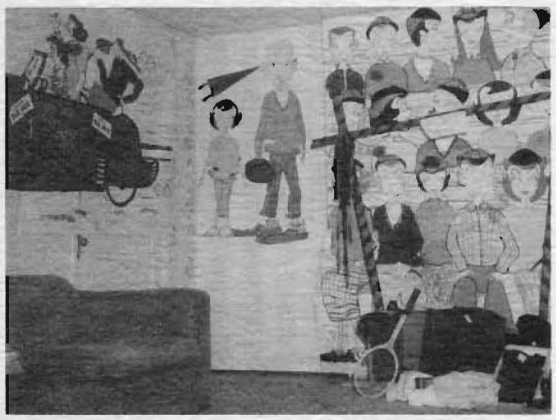

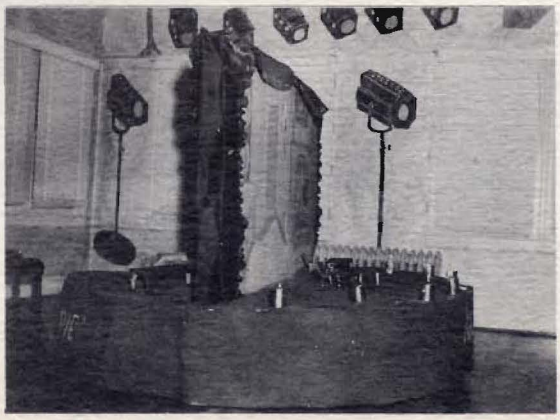

dedication of our new student union

sadie hawkins dance

fsa winter formal

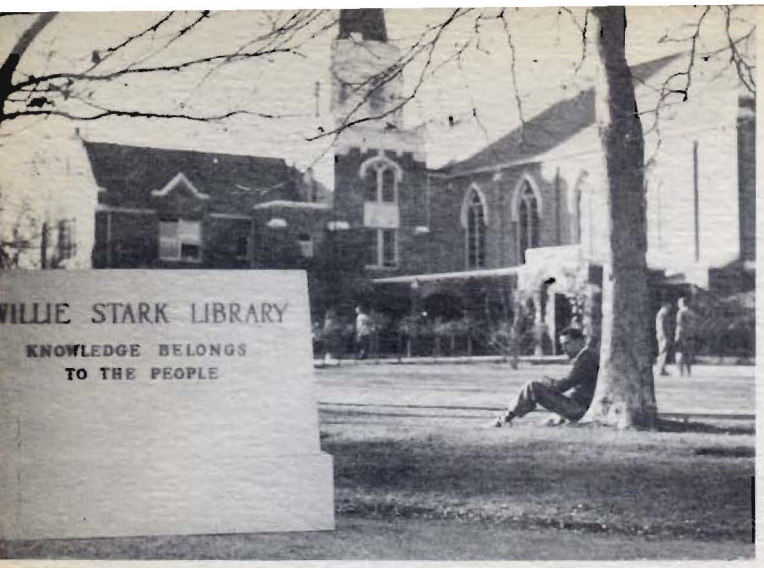

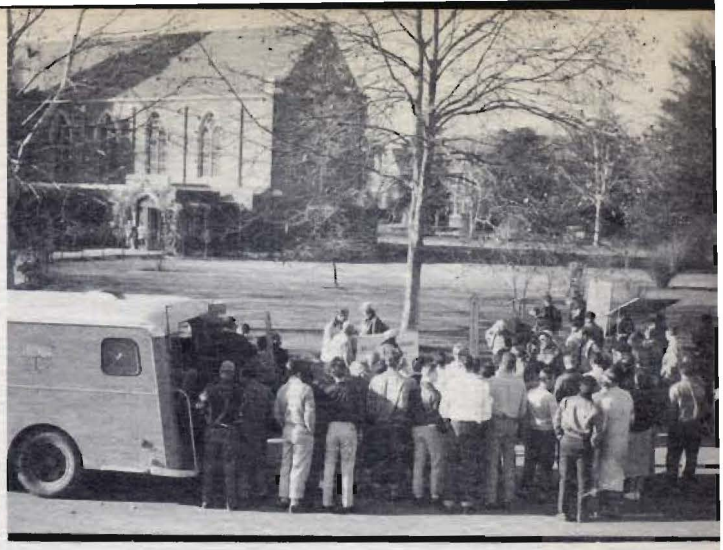

pacific in the movies (filming of 'all the king's men')

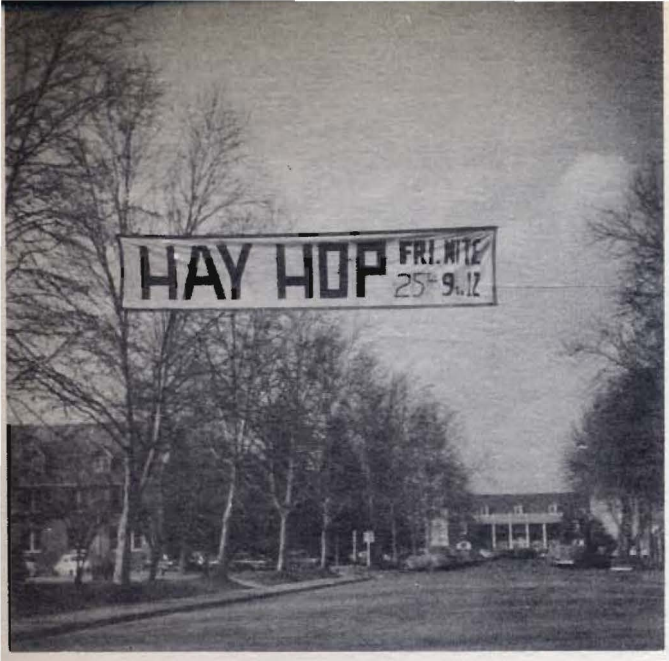
HAY HOP
FRI. NITE
25th 9-12

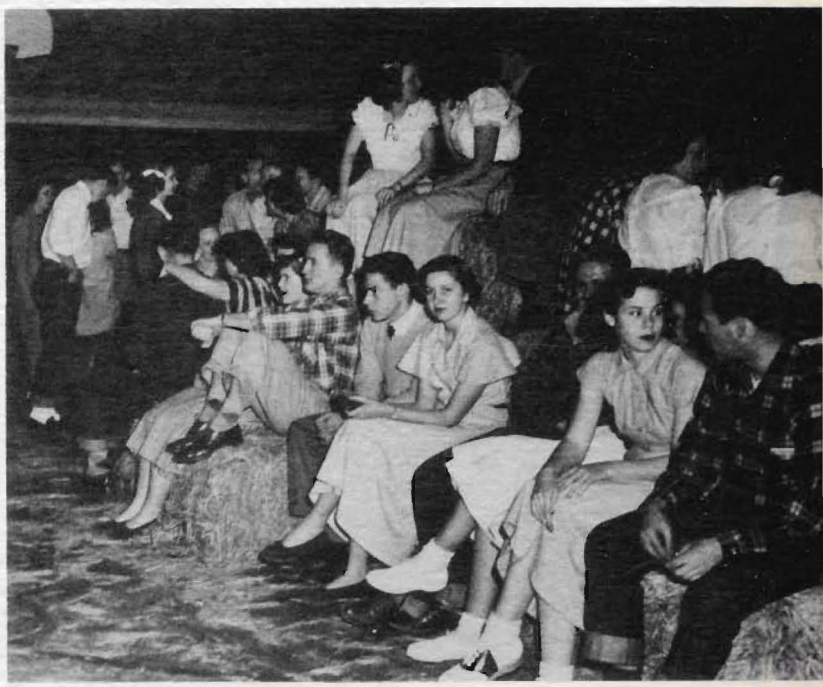

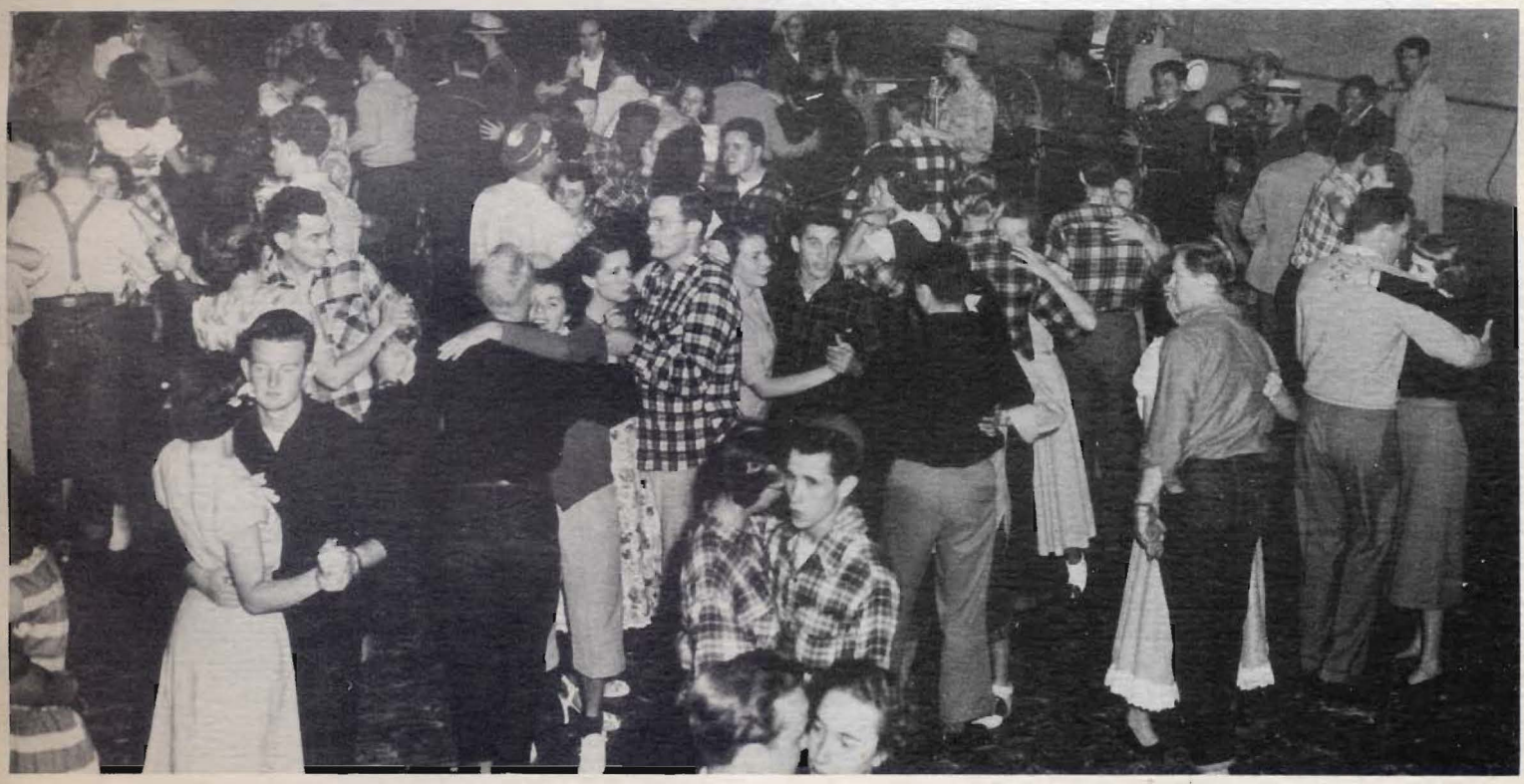

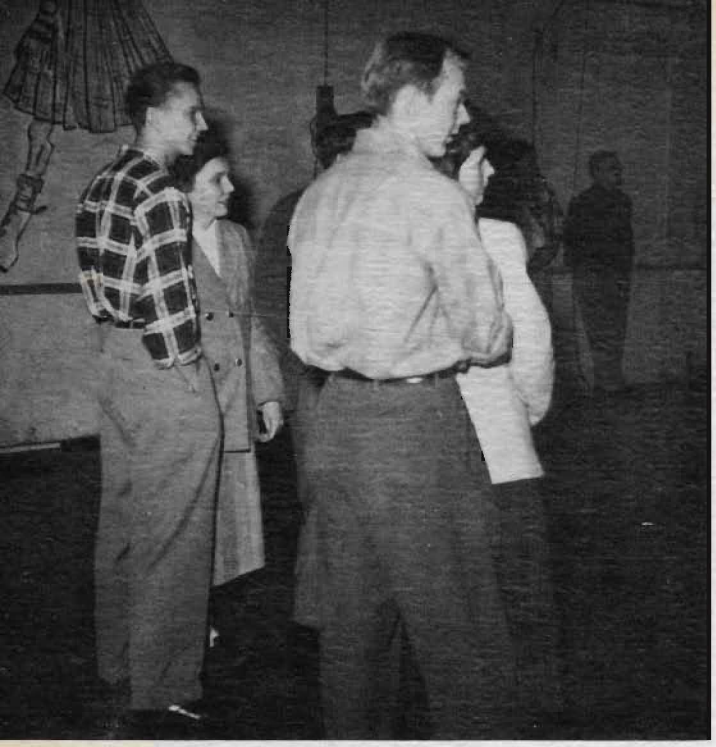

aws formal

SPRING THAW

TERRY

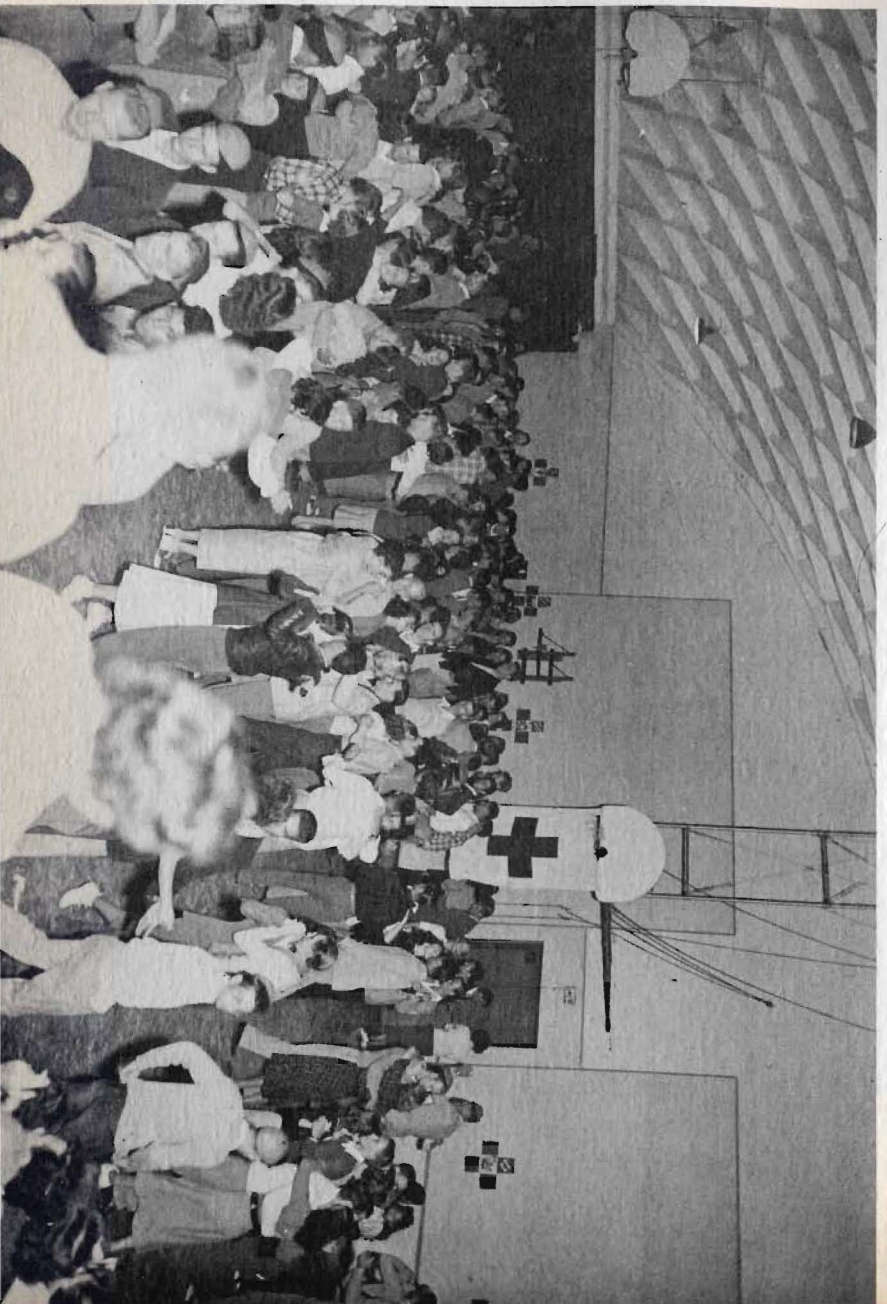

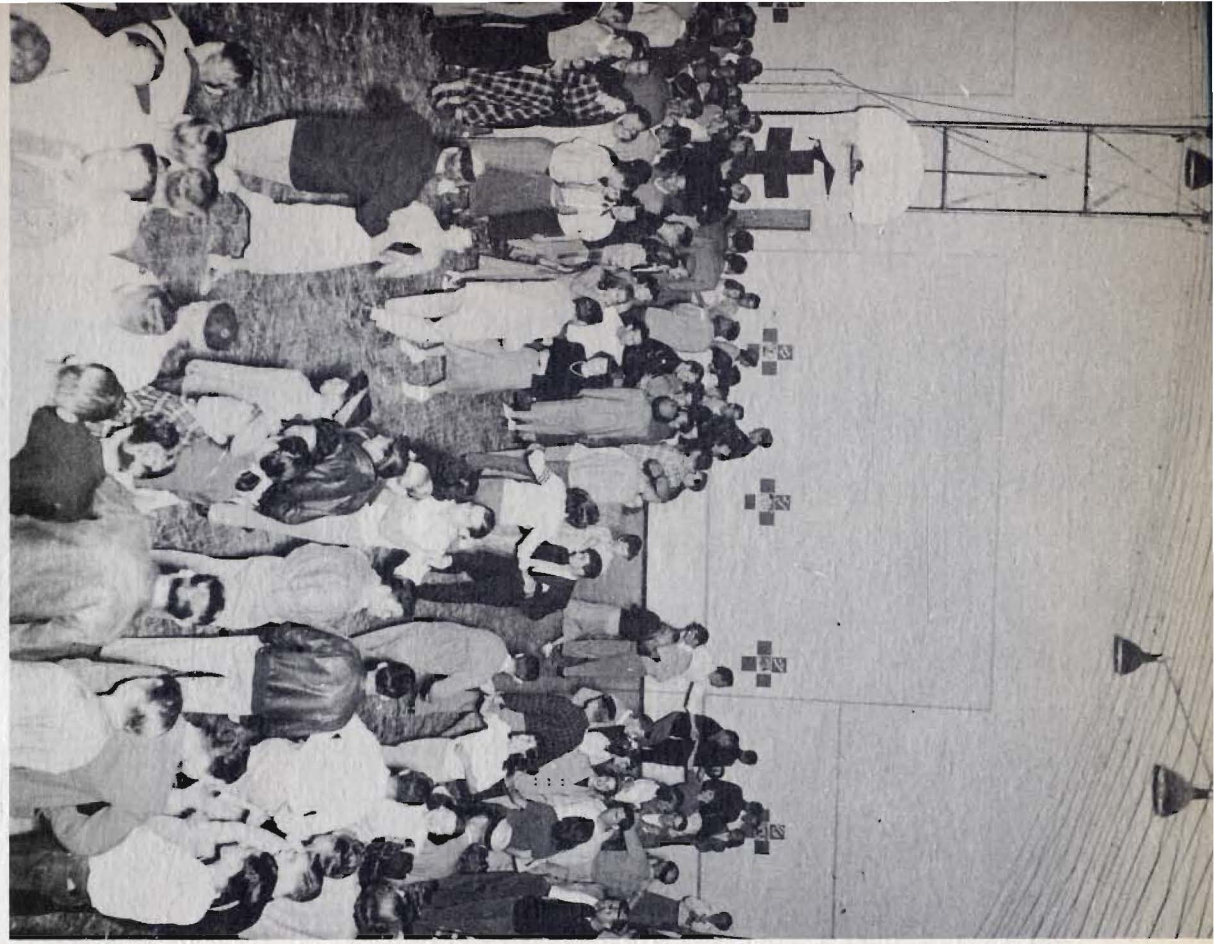

dance sponsored by the red cross

tigers return

hey, hutch --- your fangs are showing . . .

he may not look like one ---
but he's our student prexy . . .

prospective customers, russ?

okay nan, we see you . . .

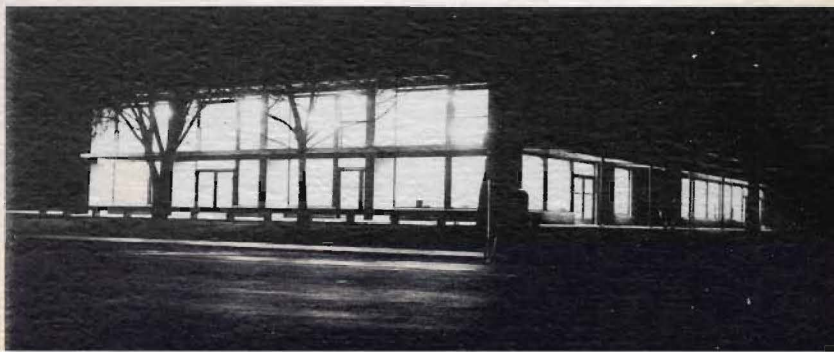

elaine rose

stockton college co-ed chosen queen of the university of nevada winter ski carnival...

fall t k k's -- alice bell

alpha thete's -- nancy reynolds **spring**

belle of archania belle of archania belle of arc

pacific's art center

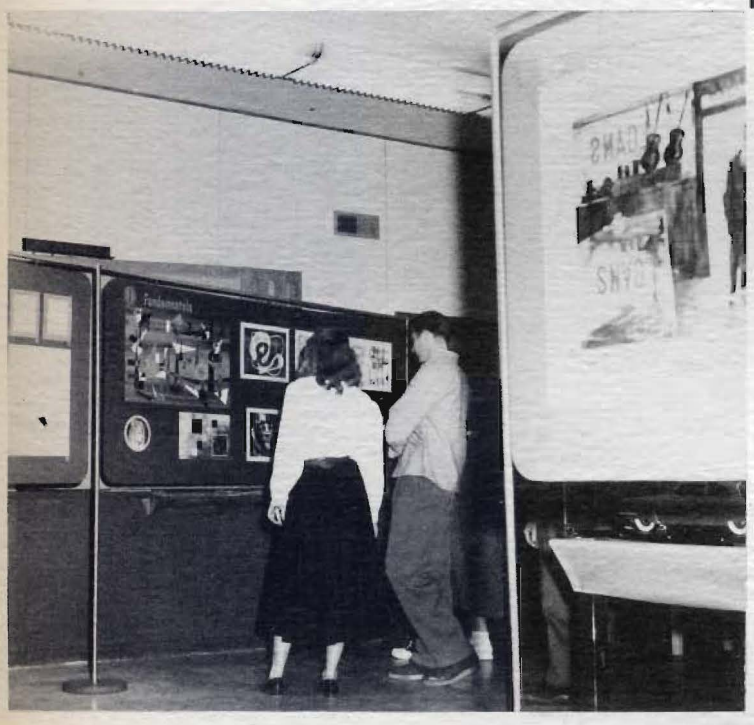

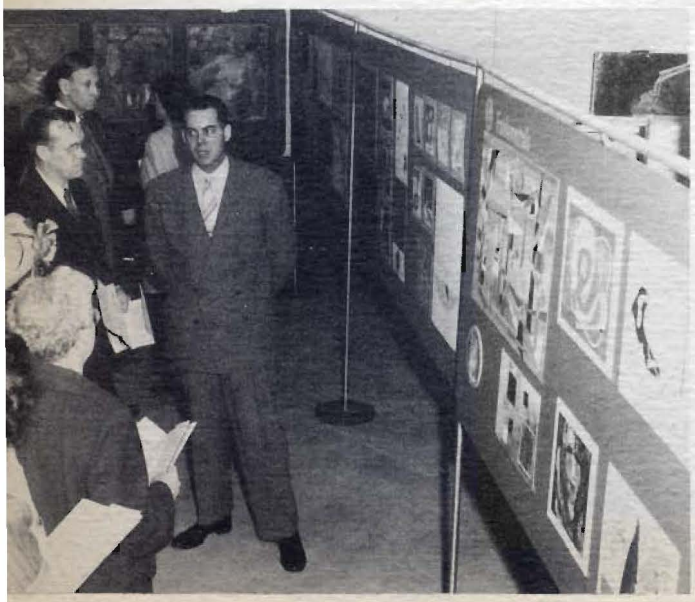

ENTRANCE
DEATH VALLEY
NATIONAL
MONUMENT

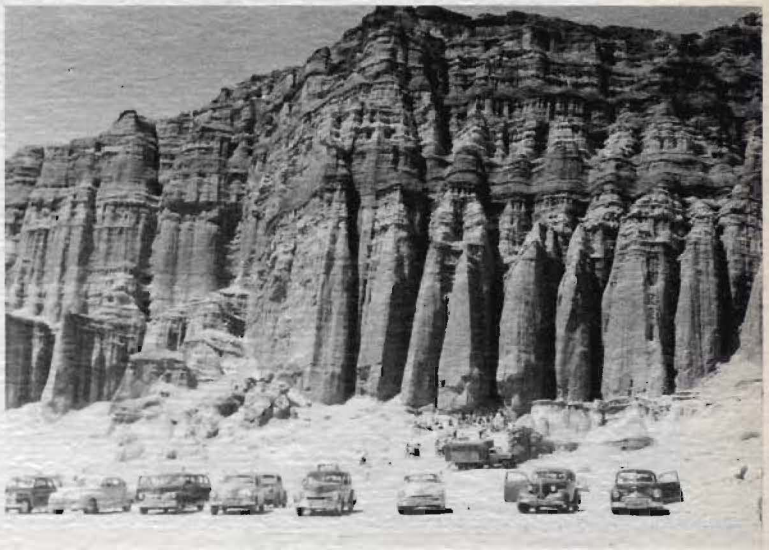

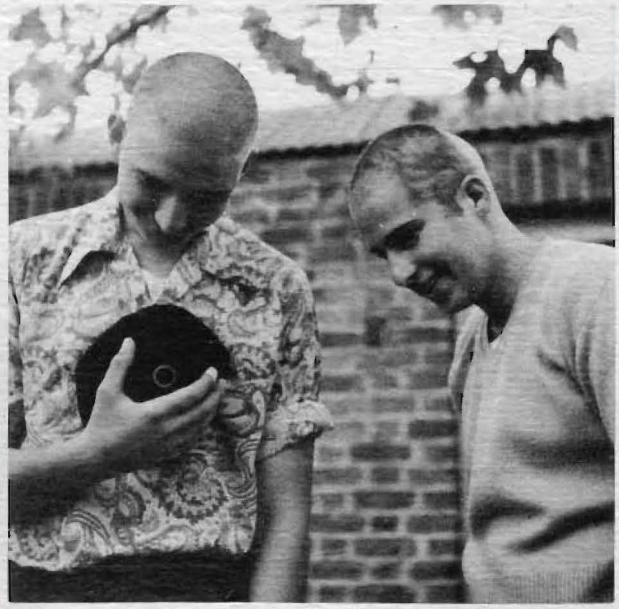

STOP
SAFETY

LAFFS!
PARTIES
BUY IT NOW
GET YOUR THEATRE TICKETS
RALLY TICKETS

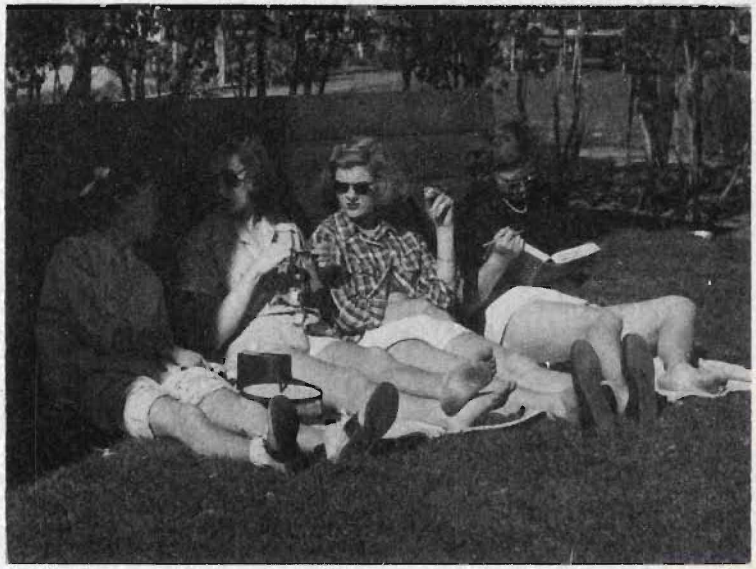

pat ihinger

epsilon lambda sigma

omega phi girl for '49

pat giottonini

epsilon lambda sigma

queen of the '49 mardi gras

la vonne johnson

kathy hyde

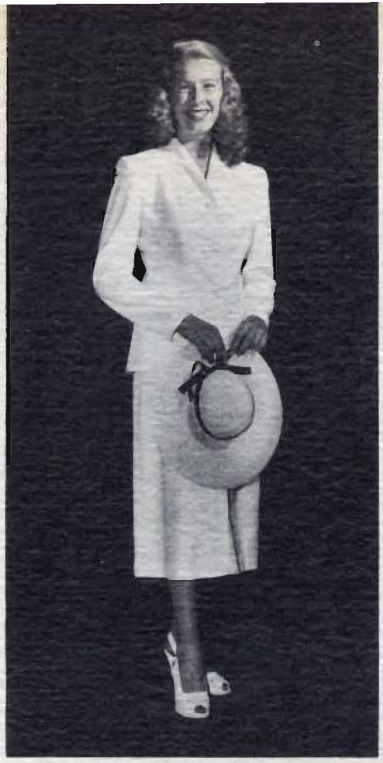

nance blackburn

donna jones

mary lou shanley

donna sollars

gladys papazian

barbara lindhorst

queen

candidate

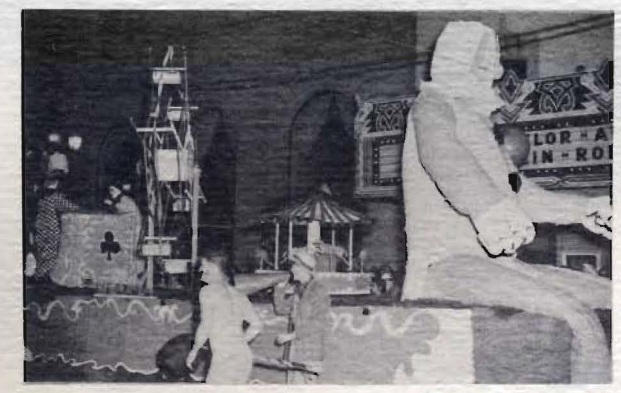

MANOR HALL

YOU

the "barn"

entrance to paint and print shops

k-6-4-4 stockton college

locker rooms to be

"barn"

lounge and cafeteria for units I and II students

oil painting

weaving

ceramics

k-6-4-4

carpentry shop

wall paper room --- part of paint shop

k - 6 - 4 - 4

there I was, 20,000 feet --- no 'chute

print shop

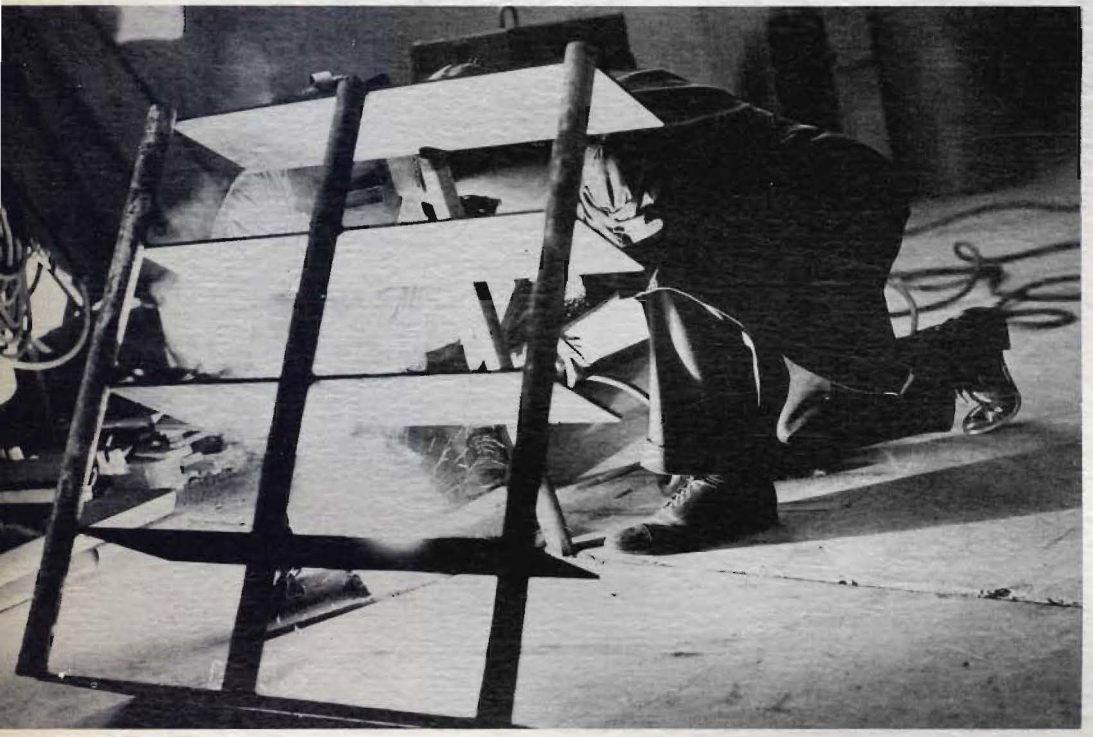

welding

agriculture

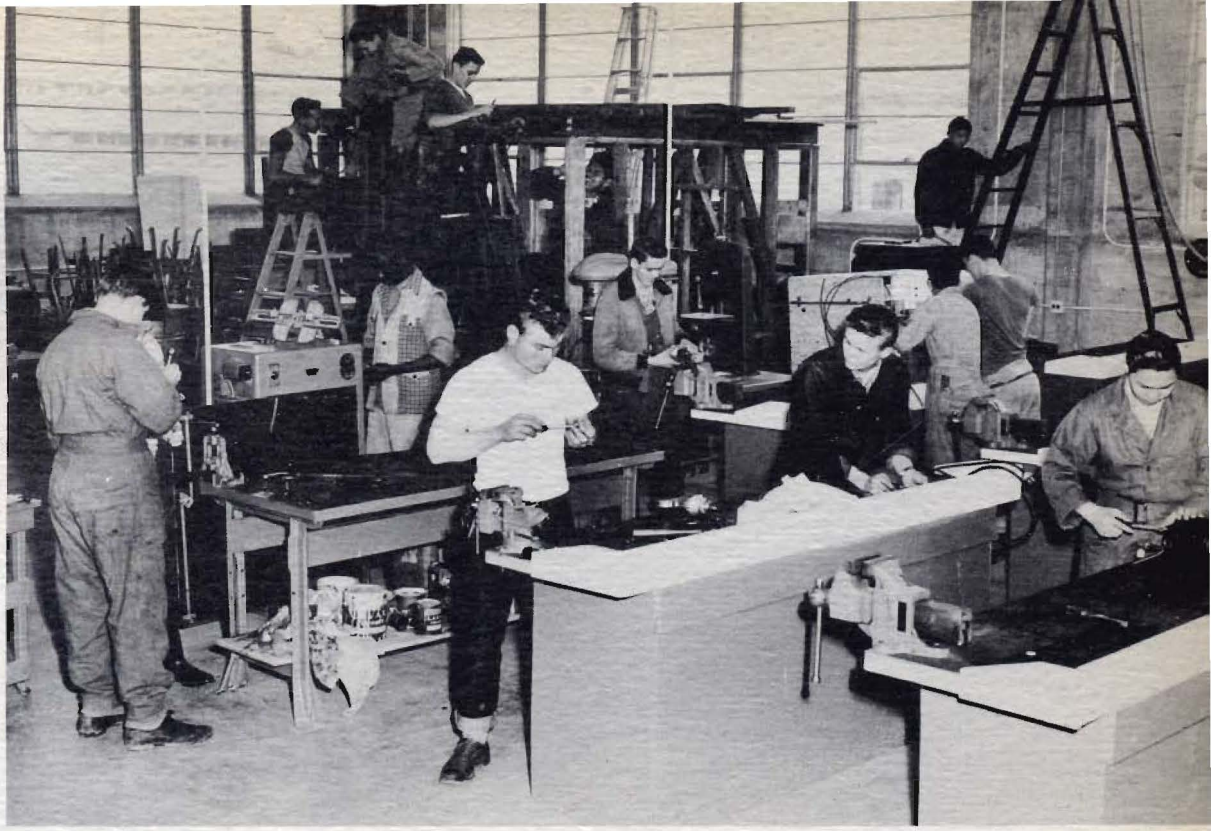

k-6-4-4

"shocks
to
shocking"

donald buck

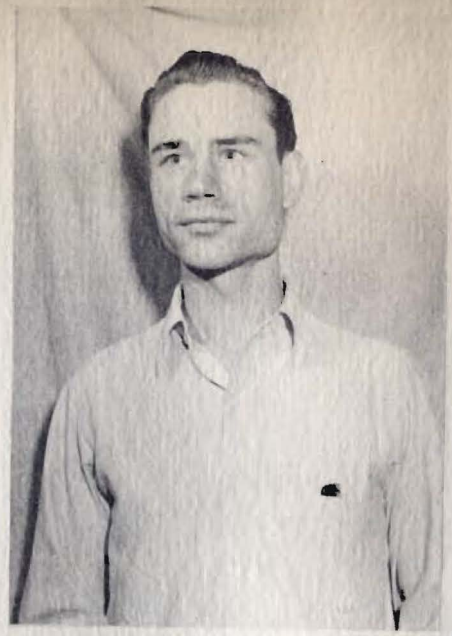

bill glaves

barbara rowley

virginia allen

eileen norton

studio theatre directors

cast — **dream girl**

georgina	marcia lou brown
lucy	jerry seawell
radio announcer	robert culp
dr. percival	art venable
george allerton	art venable
miriam	barbara rowley
jim lucas	joe hinman
claire blakely	shirley frost
a woman	doris blum
a doctor	bob thomas
clark redfield	bob parr
a policeman	jack russell
district attorney	robert culp
george hand	douglas dupen
bert	bob thomas
a mexican	hal sherman
a waiter	bill glaves
arabella	barbara rowley
luigi	george hall
an usher	neil whitman
mill delehanty	eileen norton
antonio	robert thomas
salarino	bill glaves
theater manager	art venable
headwaiter	bob culp
a waiter	neil whitman
justice of the peace	art venable

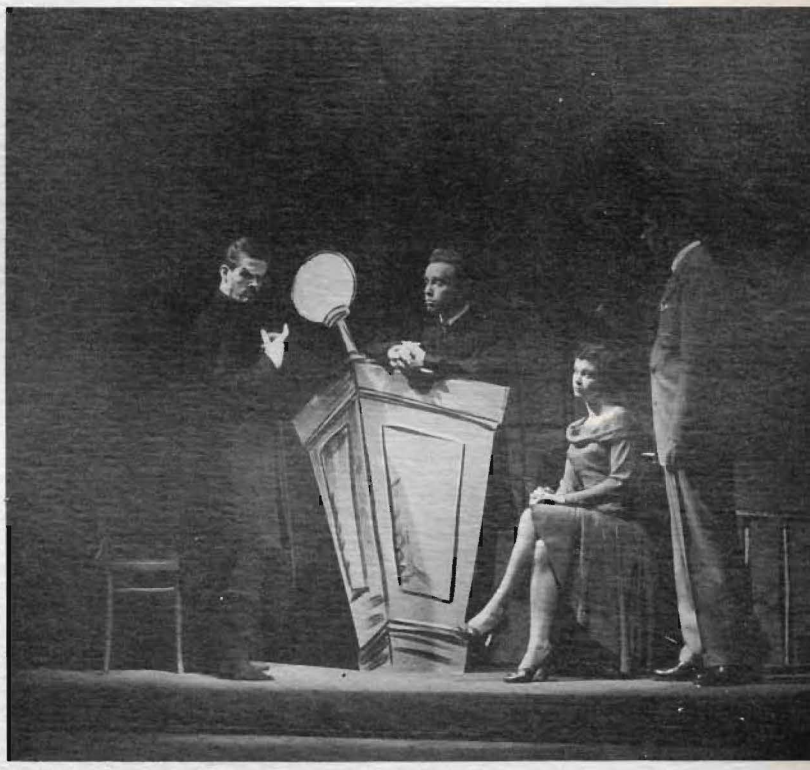

dream girl

crew — dream girl

director	de marcus brown
technical director	anthony reid
business manager	charles harris
box office manager	doris blum
stage manager	bill glaves virginia allen
electrician	jim jewell hal sherman
properties	ben noid penny fitzgerald marilyn blum joselyn brome joanne bernard
wardrobe	martille illerich barbara blaue jane sheer
sound	claire billesbach
librarian	winnie merriam
crew	neil whitman glen huling bob thomas jack russell bill strom bob culp george hall

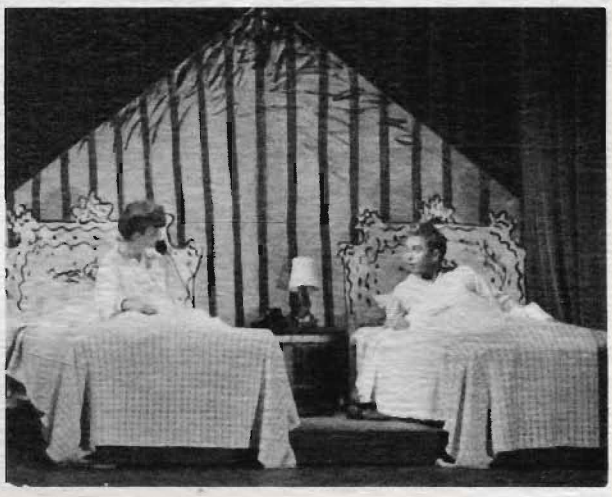

power

cast — power without glory

flo	dorothy martin
maggie	eileen norton
edith	winnie merriam
eddy	glen huling
cliff	bob culp
anna	shirley frost
john	pete davanis

crew — power without glory

director	de marcus brown
asst. to mr. brown	curt ennen
technical director	anthony reid
business manager	charles harris
box office manager	doris blum
stage manager	bob parr
electricians	jim jewell dick armbrust
properties	phyllis norman
librarian	marilyn blum
sound	joe hinman

without glory

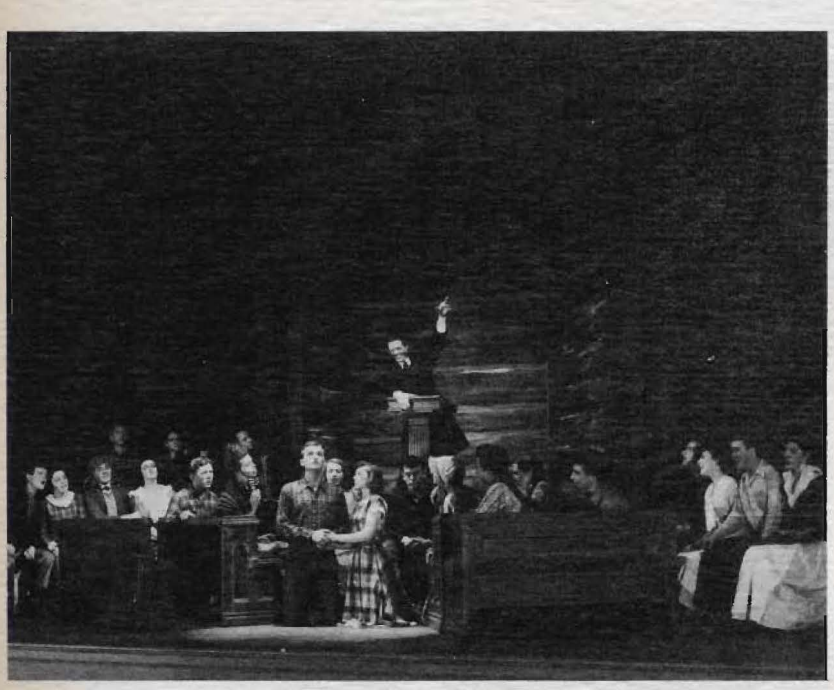

dark of the

moon

cast — **dark of the moon**

john	rob dickerson
conjur man	billy glaves
lista	barbara rowley
croma	marcia lou brown
conjur woman	christine jefferson
hank gudger	chuck holst
miss metcalf	mary rhodes
mr. jenkins	dick armbrust
uncle smelicue	jerry mullins
mrs. summey	virginia allen
mr. atkins	douglas dupen
mrs. bergen	carolyn tanner
edna summey	barbara mills
burt dinwitty	bob parr
hattie heffner	lenore la chance
mr. bergen	neil whitman
mr. summey	george nunn
marvin hudgens	dave gerber
barbara allen	penny fitzgerald
floyd allen	hal sherman
mrs. allen	doris blum
mr. allen	richard nancett
preacher haggler	bob culp
greeny gorman	claire billesbach
ella bergen	betty gall
ferth	joan parkinson
esa	janet thienes
accordianist	tony piazza
fiddler	walter johnson
guitarist	gordon gillin

staff — **dark of the moon**

director	de marcus brown
technical director	anthony reid
business manager	charles harris
box office manager	doris blum
choreography	betty hackett
stage manager	james jewell marilyn blum
electricians	curt ennen bill strom
sound	joe hinman
property managers	bob parr larry berscheid
librarian	claire billesbach
stage crew	douglas dupen george hall milton barnikol dick armbrust neil whitman dick nancett bob culp hal sherman chuck holst george nunn leonard mark dick totaro paul veriegge
prop crew	lois hodge lenore la chance

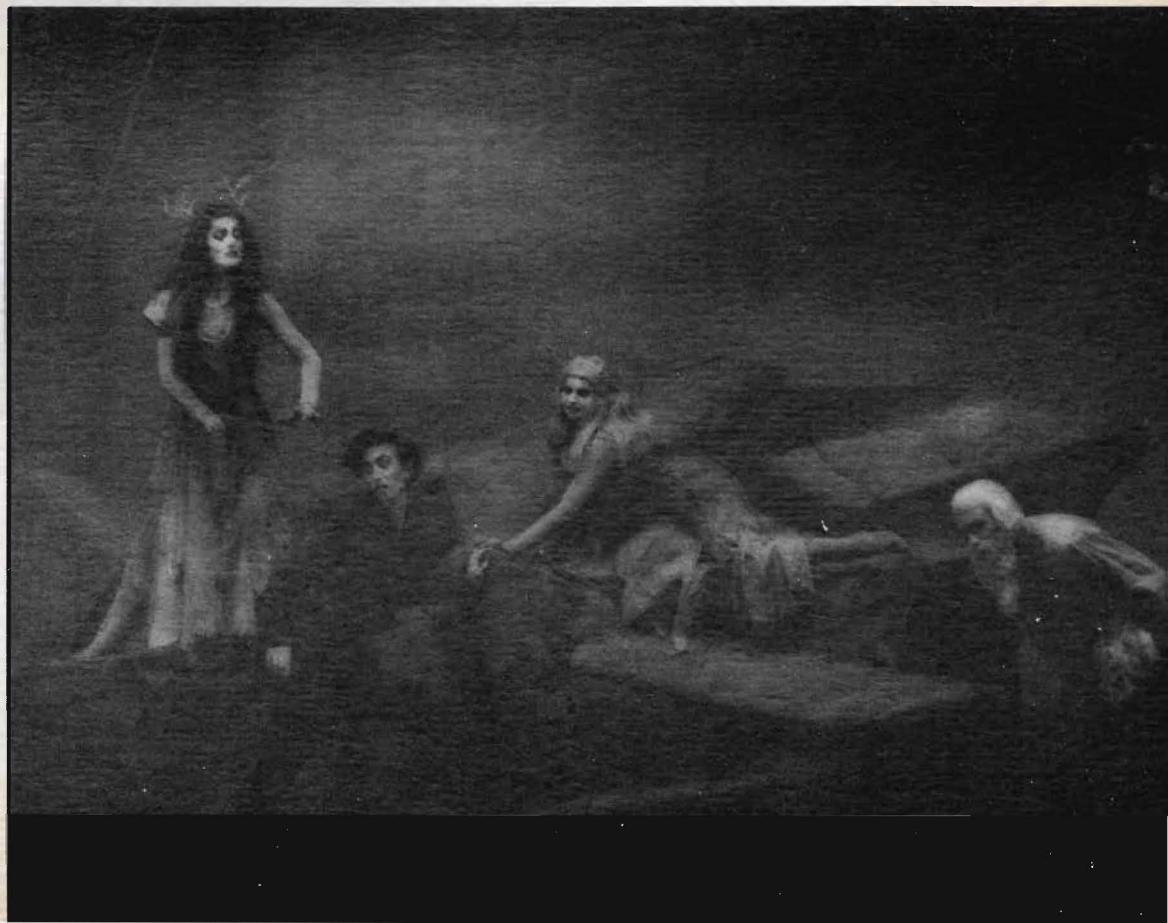

first lady

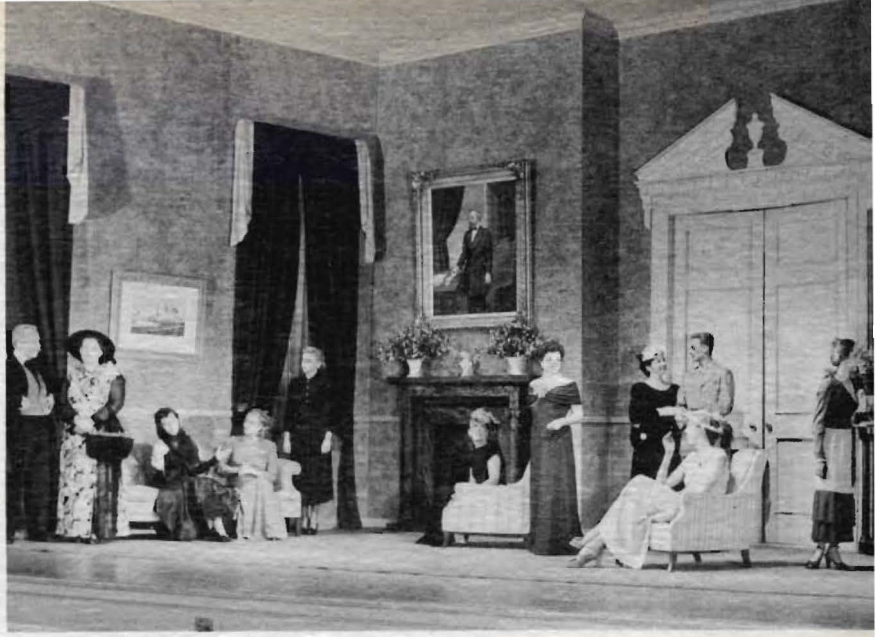

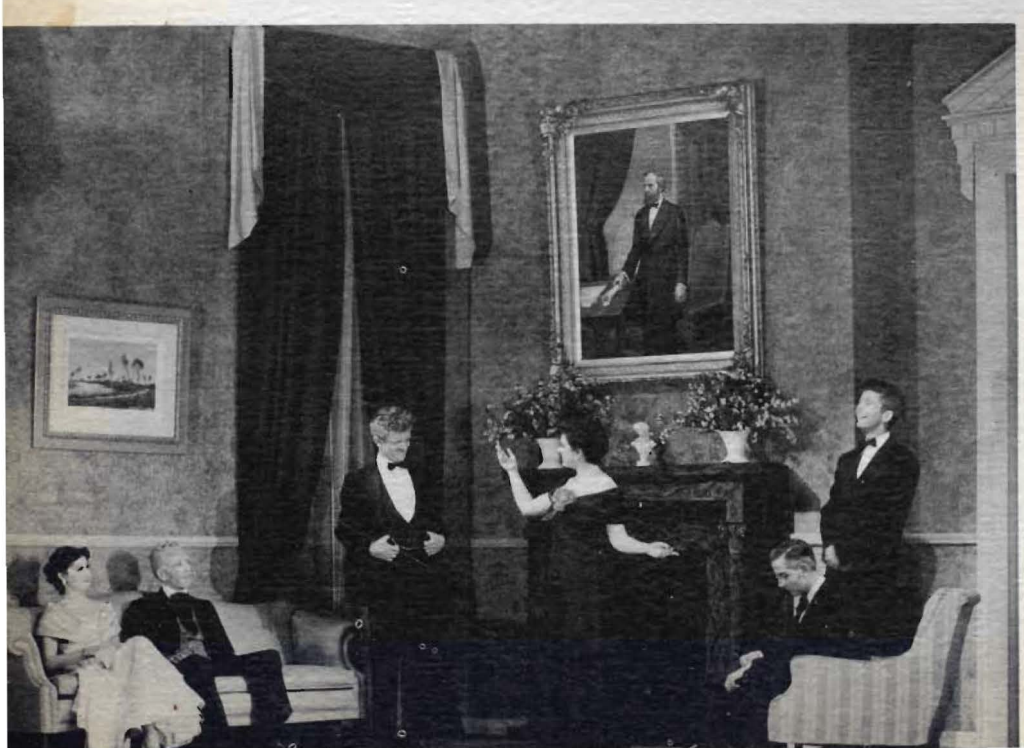

cast — first lady

sophy prescott	betty ann rabe
charles	robert culp
emmy paige	marcia lou brown
lucy chase wayne	doris blum
stephen wayne	douglas dupen
belle hardwick	eileen norton
mrs. ives	jerry seawell
ann forrester	penny fitzgerald
congressman's wife	bette gall
her friend	claire billesbach
baroness	virginia grattone
senor ortega	bill glaves
indian representative	robert parr
a general	charles holt
mrs. greevey	marian stetson
mrs. davenport	winnie meriam
senator keane	joe hinman
tom hardwick	art venable
irene hibbard	barbara rowley
carter hibbard	robert thomas
bleecker	gerry mullin
george mason	john cretan
ellsworth t. ganning	neill whitman
jason fleming	curt ennen
herbert sedgwick	robert wasson

crew — first lady

director	de marcus brown
technical director	anthony reid
box office mgr.	doris blum
business manager	rob dickerson
stage manager	charles wade
electrician	leonard mark
sound	robert parr
property manager	rob dickerson
assistants	esther friend marilyn blum
librarian	patty pierce
wardrobe	barbara blaue

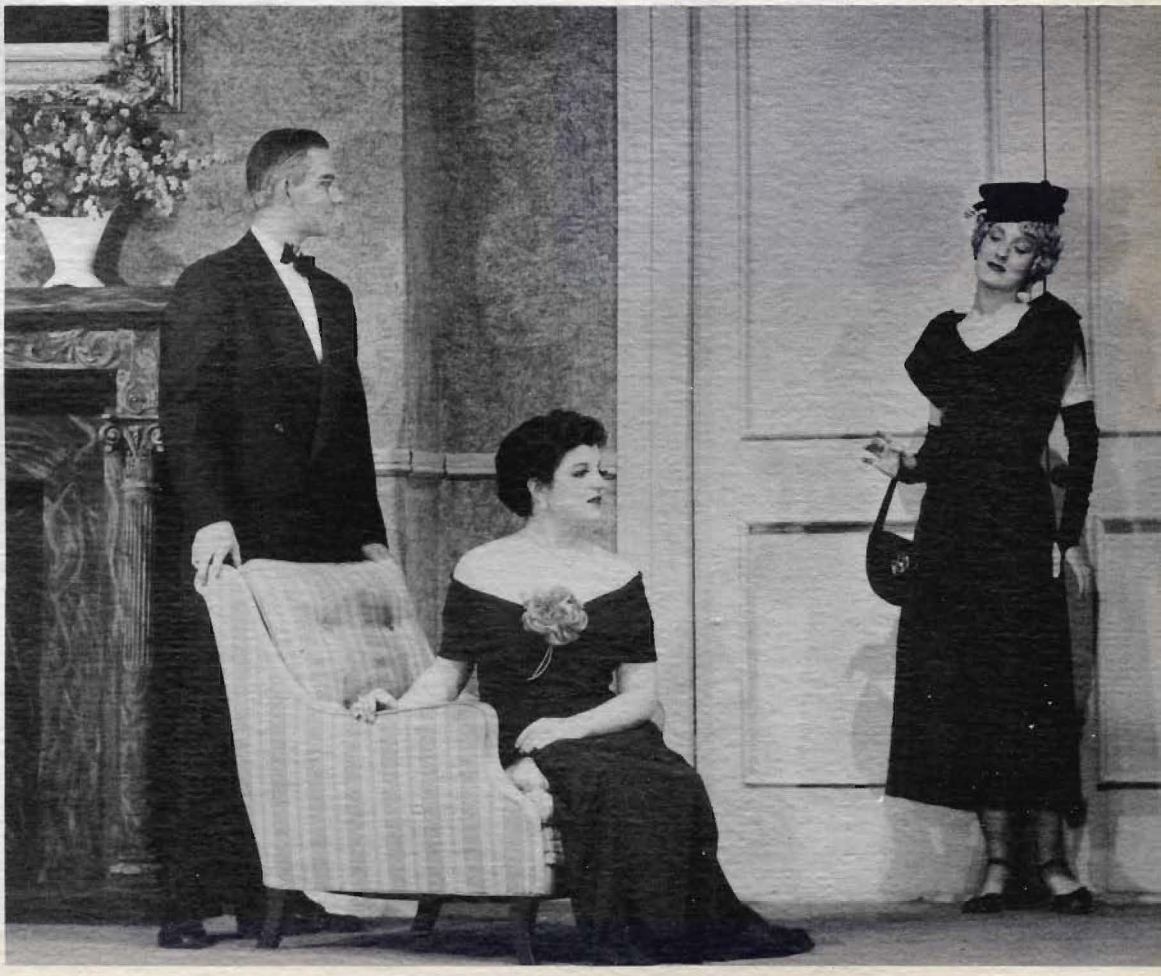

studio theatre productions

the fatal trap

cast — **the fatal trap**

robert brierly	mr. armbrust
jack dalton	mr. mc cabe
hawkshaw	mr. vonasek
melter moss	mr. tiscornia
green jones	mr. mullin
mr. gibson	mr. wasson
sam willoughby	mr. ennen
maltby	miss scheere
may edwards	miss martin
emily st. evremond	miss rhodes
mrs. willoughby	miss gall

olio attractions

smarty	miss martin and mr. dickerson
oceania roll	mr. mc cabe
the miser and plutus	mr. vonasek
the golden links are broken	miss scheere
sailor jack	miss gall and mr.mullin
tell me, pretty maiden	flora dora girls and ensemble
mention my name	miss scheere, mr. mc cabe, mr. vonasek
finale	the entire company

technical crew — **the fatal trap**

director	anthony reid
business manager	charles harris
stage manager	mr. ennen
electrician	miss knight
properties	miss bernard miss mc farland
wardrobe	miss blaue

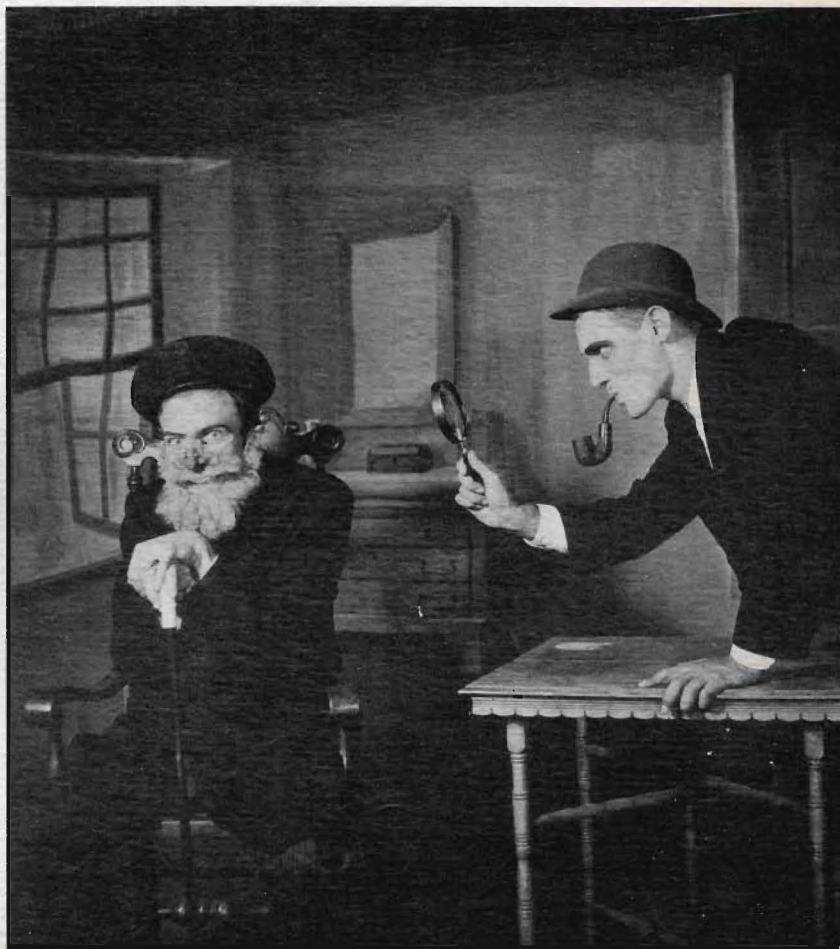

fashion

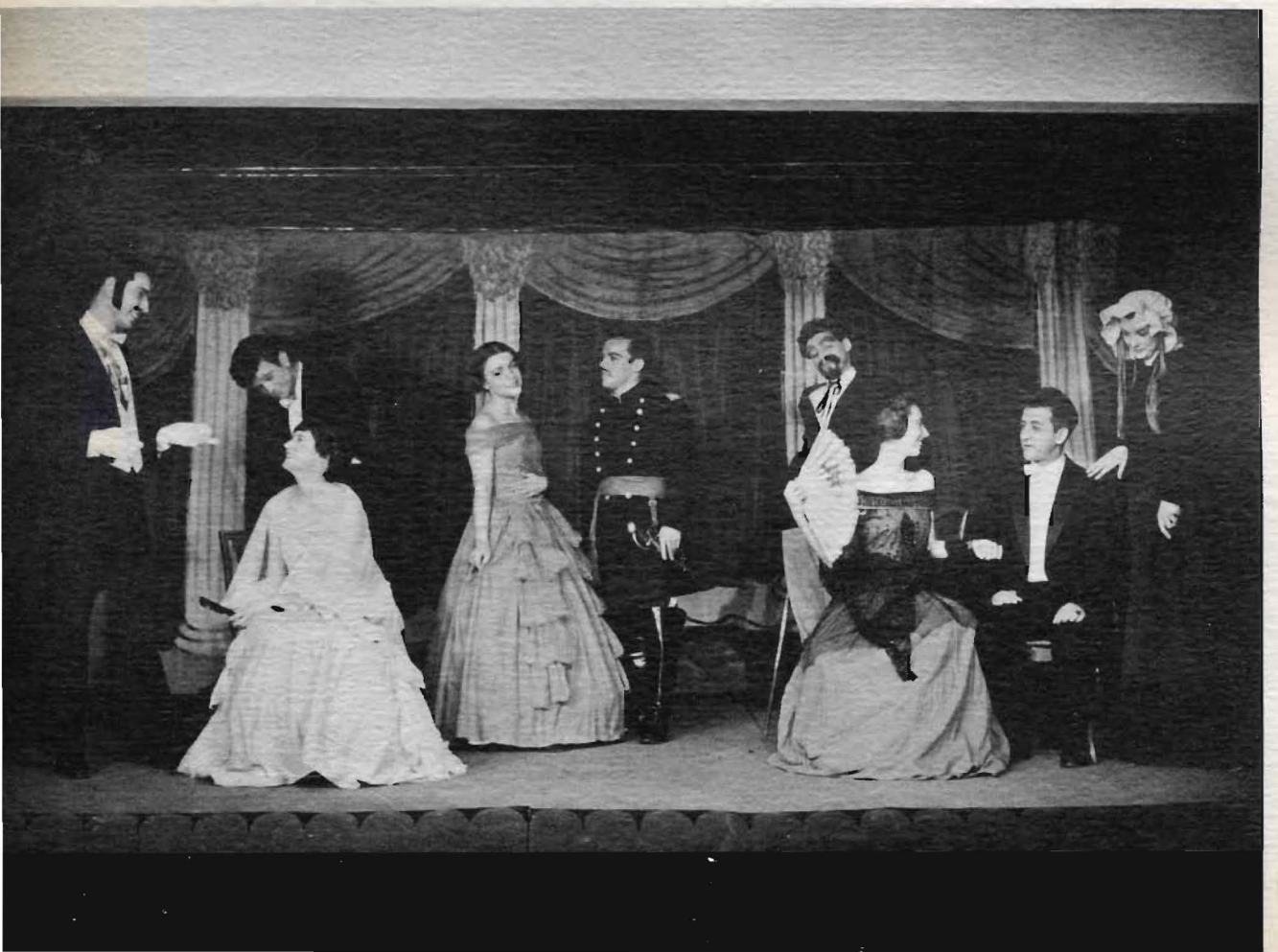

cast — **fashion**

millinette	carl heyde
zeke	ben noid
mrs. tiffany	betty gall
prudence	lenore la chance
seraphina	joanne banerd
mr. twinkle	bob thomas
mr. fogg	bob durham
count jolimaitre	gene mc cabe
mr. trueman	hal sherman
mr. tiffany	dick nancett
mr. snobson	neil whitman
gertrude	marilyn mac farland
colonel howard	henry renk

technical crew — **fashion**

director	doris blum
stage manager	bill strom
electrician	janet thienes
sound	jim jewell
librarian	barbara farrell
properties	virginia graham
wardrobe	joan pratt barbara blau milton barnical maytel illerich joseln brome

rip van winkle

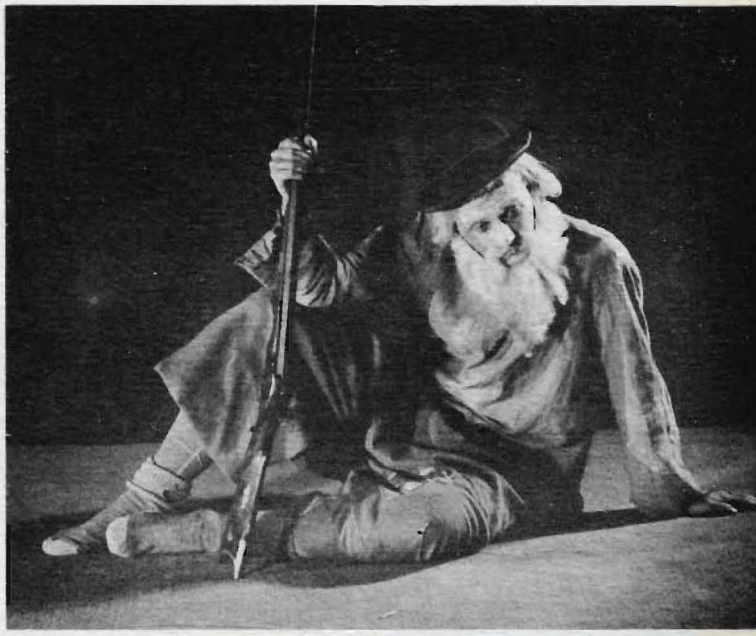

cast — **rip van winkle**

gretchen van winkle	lucille beggs
meenie	gerry sims
derrick von beekman	john cretan
nicholas vedder	charles holst
hendrick vedder	benjamin noid
cockles	neill whitman
rip van winkle	douglas dupin
first gnome	kathleen hyde
second gnome	jocelyn brome
third gnome	janet thienes
fourth gnome	stephen thienes
hendrick hudson	eugene tiscornia
seth slough	lawrence berscheid
katchen slough	carolyn tanner

technical crew — **rip van winkle**

director	barbara rowley
stage manager	bob durham
assistant stage manager	george cunningham
properties	hal sherman mary rhodes
lights	george nunn jack carter
wardrobe	victoria hunter june sherr barbara lee farrell
sound	virginia grattone
librarian	virginia grattone

margaret

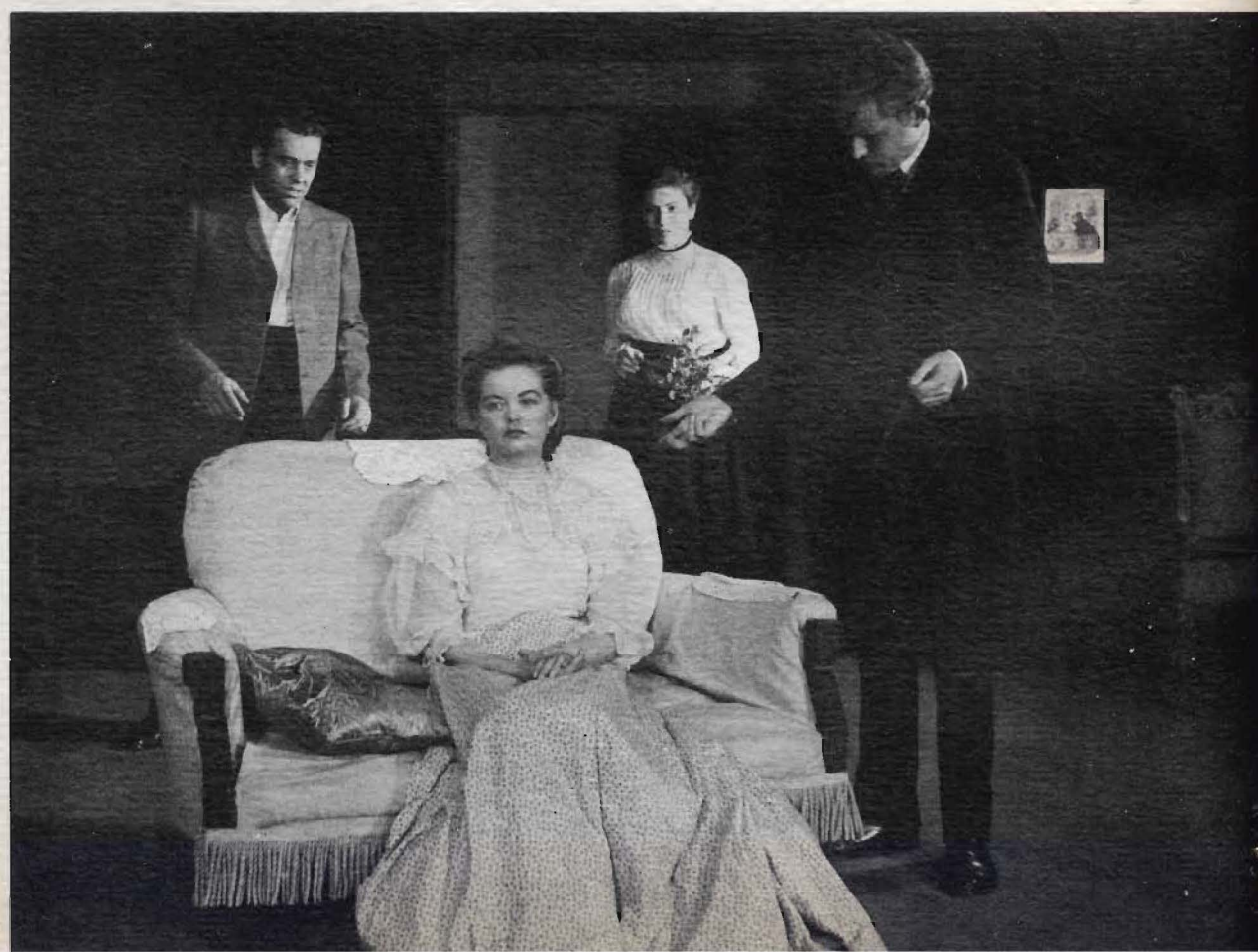

cast — **margaret fleming**

philip fleming	glen huling
foster	dick armbrust
joe fletcher	neil whitman
doctor larkin	john cretan
margaret fleming	reba waterson
maria	jin grattone
jane	carol anderson
hannah	mary rhodes
mrs. burton	lenore la chance

crew — **margaret fleming**

director	eileen norton
stage manager	ben noid
assistant	jane haskell
librarian	vicky gagos
electrician	ben noid
sound	nancy chapman marilyn noakes
wardrobe	carolyn tanner pat ferretti kathy hyde
properties	barbara farrell vicky gagos nancy reynolds

fleming

"saturday's children"

cast

florrie sands	claire billesbach
mrs. halevy	alice call
willie sands	dick tattaro
mr. halevy	allen mc clelland
bobby	joanne bernard
rims o'neil	frank smith
mrs. gorlik	molly levine
chauffeur	harry shelby

crew

director	don buck
stage manager	harry shelby
properties	lois hodge
electrician	beverly walters
costumes	laquita harmon barbara curnow molly levine arla nagel
sound	betty stotz

"the girl with green eyes"

cast

house maid	joselyn brome
butler	larry berscheid
maggie	lane svihra
geoffry tillman	hal sherman
ruth chester	jane-ellen haskell
peter cullingham	gene tiscornia
jinny austin	mary rhodes
belle	carolyn howard
gertrude	jane wheeler
jack austin	bob parr
mrs. cullingham	frances lane
mrs. tillman	bette gall
footman	paul j. vieregge
mr. tillman	john poulos

crew

director	bill glaves
stage manager	paul j. vieregge
asst. stage manager	marilyn blum
wardrobe	carolyn tanner barbara blaue
properties	jerry marquis esther friend jerry marquis

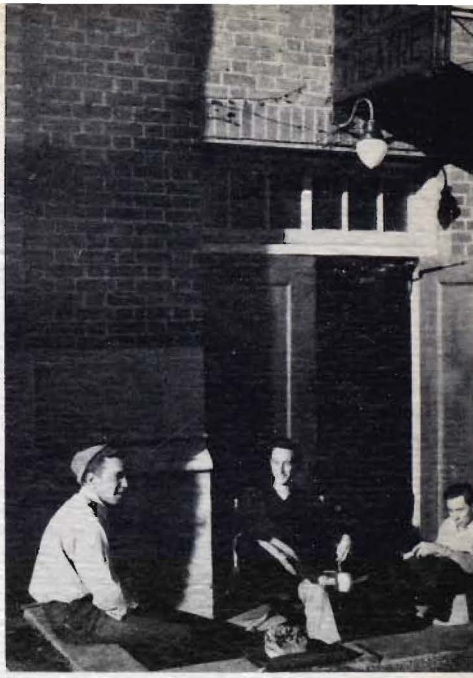

NEW HAMPSHIRE

band

orchestra

magnificat

mr. morgan -- **director**

a cappella

j. r. bodley -- **director**

conservatory

music therapy

women's a cappella

opera

messiah

KCVN KCO

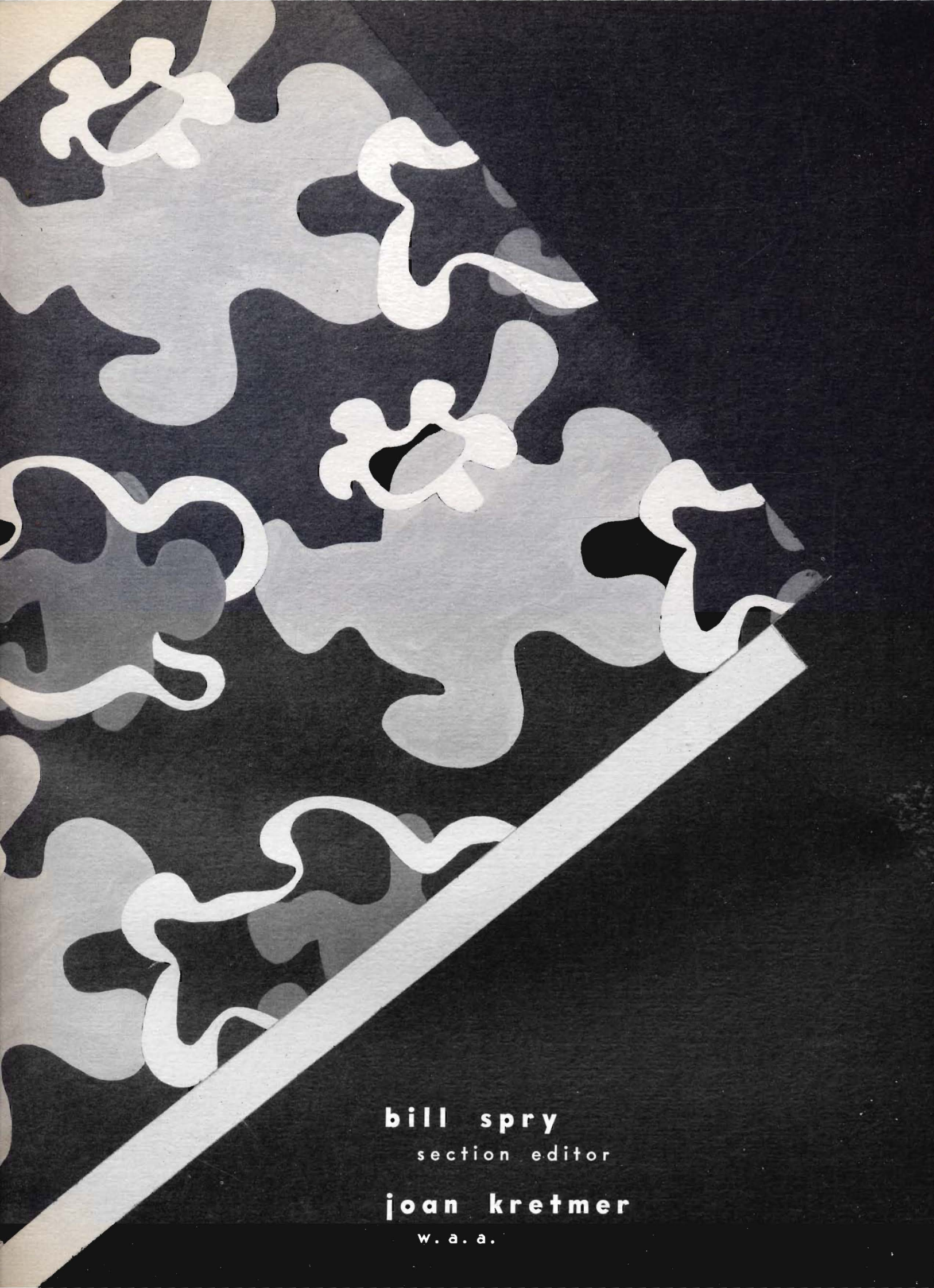

bill spry
section editor

joan kretmer
w. a. a.

football

larry siemering
head coach

ernie jorge
assistant coach

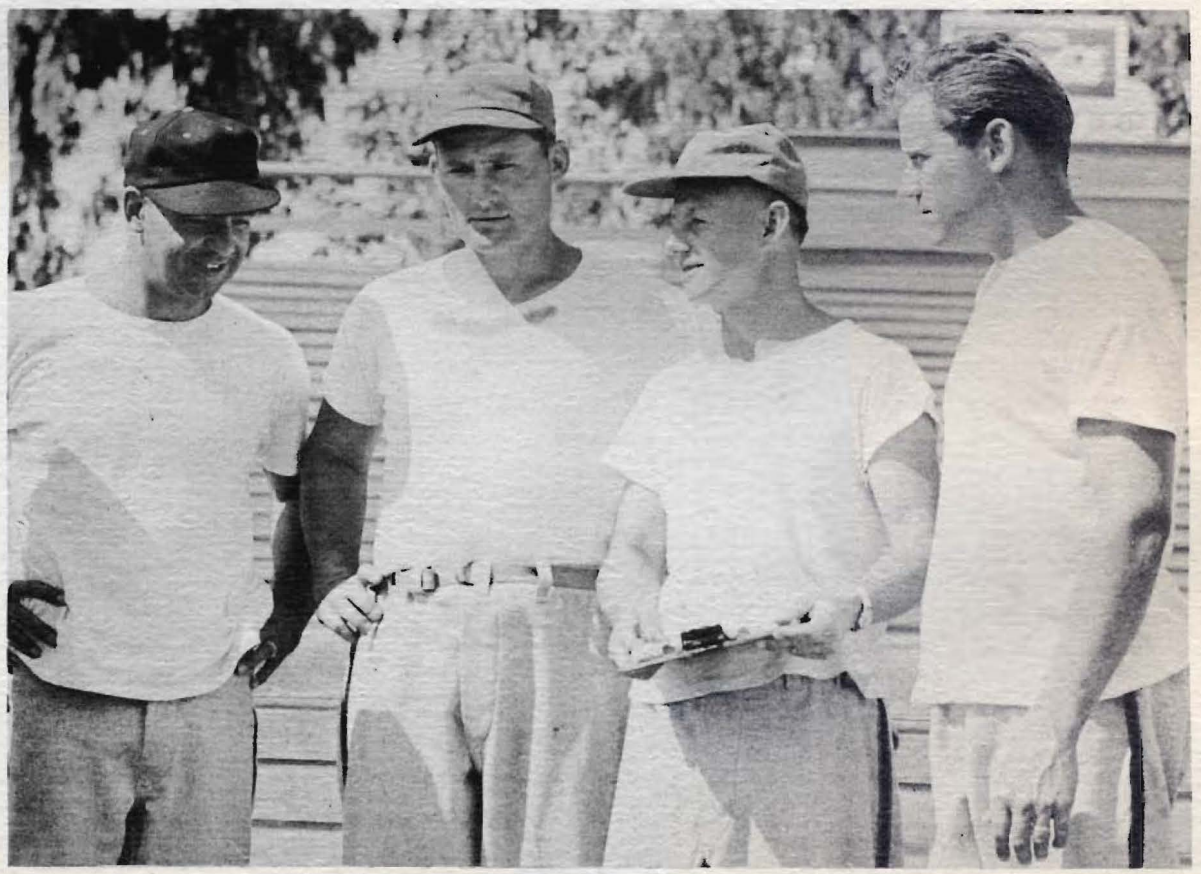

coaching staff

ernie jorge

larry siemering deane richardson
not pictured --- willie boyarski

hugh mc williams

varsity

in two years at the helm of pacific grid fortunes larry siemering has elevated the orange and black eleven to a higher position among coast powers than it has ever previously known... due greatly to the publicity showered upon the "boomer boys" of 1947 and '48, the california collegiate athletic association has likewise benefitted in both prestige and power since pacific entered the conference in 1947...

though a quirk of fate denied the tigers successful defense of the ccaa title in 1948, they nevertheless boast a most enviable record of seven wins, one loss, and two ties... the 14-7 san jose state reversal marked the only loss, while they were deadlocked by loyola and hardin-simmons...

as a scoring juggernaut the bengals had no peer among western colleges and ranked second only to mighty michigan on the national scene... they amassed a grand total of 356 points to 133 for their combined opposition...

the four-man coaching staff that chartered the tigers' pigskin course in '47 was augmented by one for the tough '48 campaign... bob ijams, who had helped tutor the line in 1947, went to stockton college and was replaced by willie boyarski, tiger great during the stagg era... deane richardson came from bradley college of iowa to direct the speedy cat backfield...

ernie jorge and hugh mc williams were the holdovers... jorge remained pacific's line coach, while mc williams resumed his duties as end coach...

eddie le baron was his improved, nonpareil self as field master of the tiger attack... he repeated as little all-american and little all-coast quarterback... rangy john rohde also earned a place on united press' little all-coast for the second straight year... a newcomer to the select mythical eleven was harry kane, bruising line-backer...

52 atkins, thomas
61 beaver, donald
66 bobson, ernest
51 breien, douglas
71 breien, richard
42 brown, donald
41 brown, jack
47 brumm, george
79 campora, donald
73 dinubilo, john
49 franceschini, bob
56 gambetta, pete
64 gerber, david
82 hall, sidney
63 hardy, donald
53 hardin, wayne
44 hayden, david
57 heck, robert
74 hunter, raymond
59 hyduke, andrew
83 johnson, kenneth
77 kane, herry
50 kidwell, collie
75 kirsten, roy
54 klein, robert
40 le baron, edward
43 mc cormick, donald
55 mc farland, bill
81 moser, robert
70 ortez, philip
72 orvis, bruce
46 polenske, walter
78 poulos, john
60 price, james
48 rhin, joseph
67 ribero, pat
76 rohde, john
62 ross, jack
58 rush, robin
80 sachs, robert
68 sites, wilbur
45 waldorf, arthur
65 watters, james
69 williams, paul

james hanny
senior manager

duane putman
manager

cal poly 13 cal poly 13 cal poly 13 cal poly 13 cal poly 13 c
pacific 33 pacific 33 pacific 33 pacific 33 pacific 33 pacifi

game captain
colly kidwell
center

a powerful second half splurge which netted them three touchdowns gave the tigers a hard-earned 33-13 victory over california polytechnic institute in the ccaa inaugural on september 25 in baxter stadium...

the mustangs' potent defense coupled with pacific ineptitude held the orange and black to two tallies in the first two stanzas... this in itself gave rise to mild reverberations of disgust among bengal followers, who had come in expectancy of a rout...

but the invading southerners actually possessed a passing attack comparable to advance notices... the throwing was handled by rangy vern bebernes, the nifty quarterback, whose heaves netted 168 yards... the heralded duel between bebernes and our eddie le baron failed to materialize however, as the diminutive ex-oakdale t-master called upon his running attack for large chunks of yardage...

bulwarked by a splendid addition to the speedy cat backfield in wilbur sites, former bakersfield jc star, the tigers steamrolled through the poly line for 325 yards, while throttling their foes to 18 rushing yards... sites proved to be the perfect complement for the le baron - don brown - bruce orvis trio, and he garnered the year's initial stockton quarterback club "player of the week" award for his performance... le baron, orvis (2) and sites (2) handled the evening's scoring...

the bengals began their quest of the loop title with john rohde and corky cortez at the end posts, don campora and tom atkins at tackles, bob franceschini and george brumm at guards, and collie kidwell at center...

pete gambetta paried with bob klein as alternate tackles, while joe rhin and newcomer sid hall saw considerable action at guard and center respectively... roy kirsten returned as a capable reserve end, and was abeted by jaycee transfers don beaver and bob sachs...

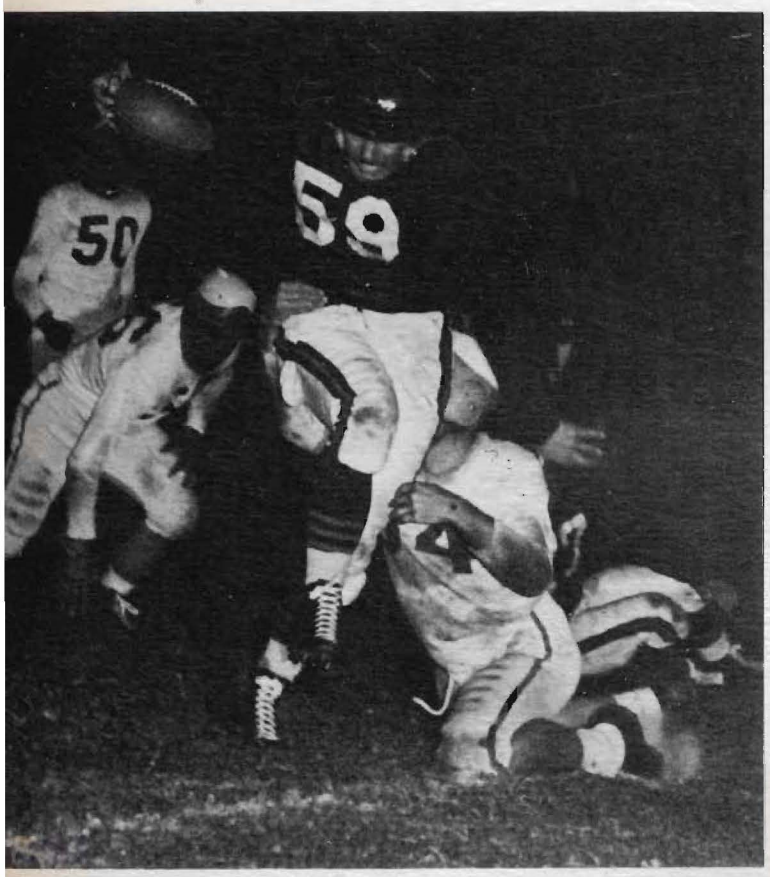

tiger half, andy hyduke, makes headway

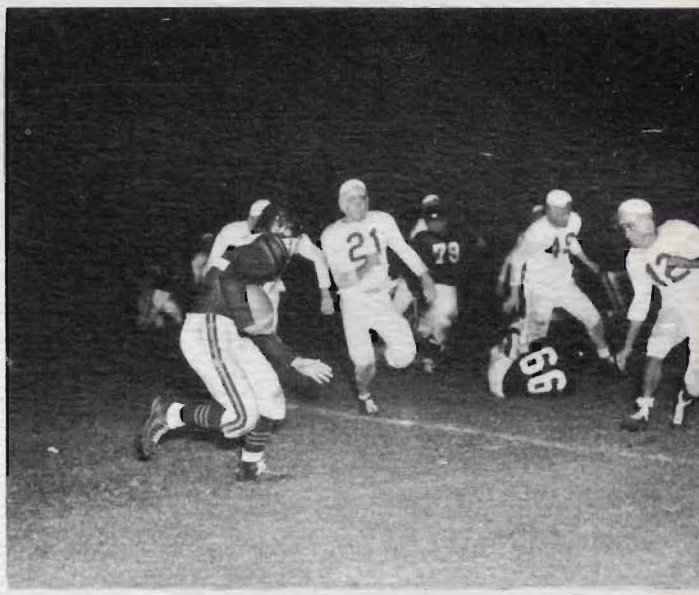

'66' bobson makes comfortable low block for brown

bob klein
tackle

don hardy
halfback

la 14 loyola 14 loyola 14 loyola 14 loyola 14 loyola 14 loyola 14
ific 14 pacific 14 pacific 14 pacific 14 pacific 14 pacific 14

game captain
george brumm
guard

the lions from loyola university of los angeles put a severe crimp in c o p plans for coast gridiron supremacy by deadlocking them 14-all in baxter stadium october 2...

the lowly lions, victims during the season of successive routs by st. mary's, santa clara, and san jose, gave no forebodence of daring to molest the cocky tiger in the first half... when the teams left the field after 30 minutes of play the tigers had posted a seven-point lead that had assumed tremendous proportions in the optimistic minds of tiger fans... but a dauntless lion student body seemed to denote a spark of spirit in a loyola scoring march late in the second period and knew just what to do to fan the flame to the burning stage...

the 800-odd followers who had made the trek from the southland queued in two lines to cheer their losing team as it left the locker rooms... chants of "eat c o p" incited the invaders to a vicious tempo, netting them the tying score... in fact the bull-like running of george "moose" musacco and the passing paul king had the lions knocking on the doorstep to paydirt as the final gun sounded...

passes from le baron to his favorite target, big john rohde, paved the way for both tiger tallies... one score, the first, came on an 18-yard pitch... a 47-yard aerial to rohde set up the second score, which walt polenske accounted for on a 34-yard off tackle smash... wayne hardin converted twice.

ortez and rohde attempt to clear the way for price

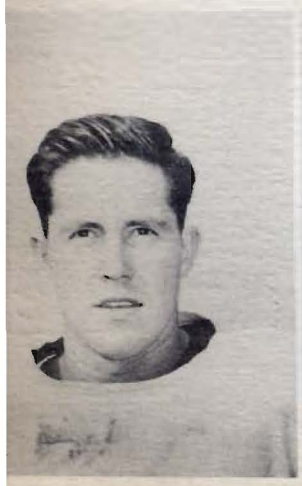

art waldorf
guard

ray hunter
halfback

le baron pushes rohde into the path of the roaming lion

acific 41 pacific 41 pacific 41 pacific 41 pacific 41 pacific 4
n diego 14 san diego 14 san diego 14 san diego 14 san di

pacific notched its second consecutive ccaa win at the expense of the san diego aztecs on saturday evening, october 9 in aztec bowl... showing their best combined offense to date, the tigers amassed 500 yards to outscore their hosts 41-14...

this, the third game of the season, proved to be the long awaited unveiling of the relentless offense reminiscent of last year's aggregation... the siemering club began only six serious goalward drives during the evening, but all six were successfully consummated with scores... the various marches were of 90, 88, 89, 65, 58, and 30 yards... only in the third period was the orange and black juggernaut blanked...

odly enough, it was the staters who chalked up the first score of the contest... after a tiger bobble of the opening kickoff and an aztec recovery, the san diegans tallied on a diagonal pass play covering 30 yards... six bengal touchdowns followed before the local eleven cculd score again...

pacific scoring was the work of don brown, who marked twice, bruce orvis, ray hunter, don hardy, and john rohde on a le baron pass... wayne hardin booted five extra points in six tries.

down front the beefy pacific line showed to overwhelming advantage with bob frasceschini leading the way... the ex-balboa hi all - san francisco prep star was a vicious downfield blocker throughout the game while being his aggressive self as defense bulwark of the cat forwards...

game captain
don brown
halfback

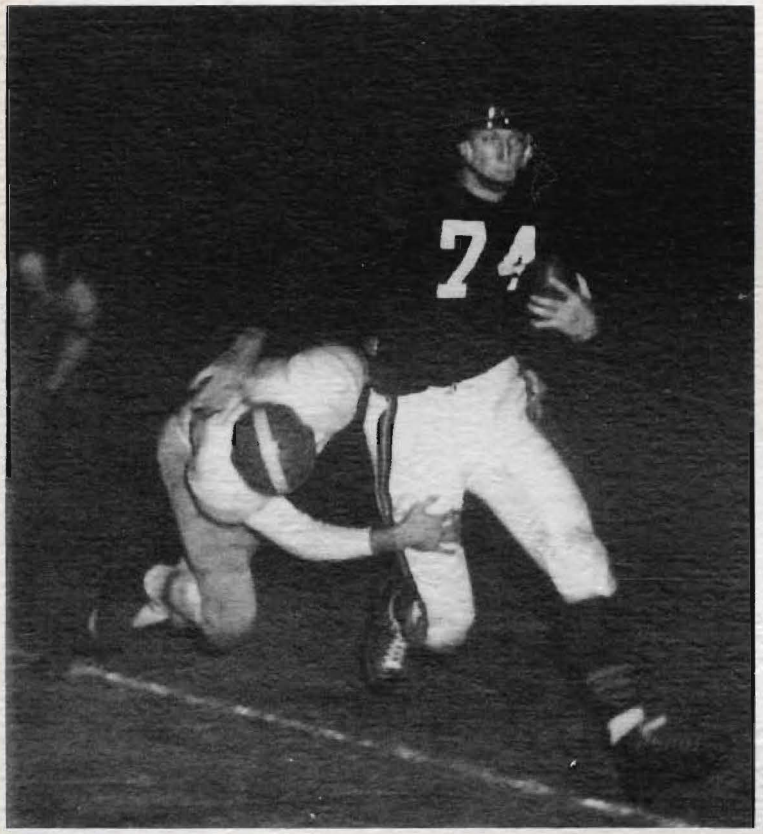

john dinubilo
center

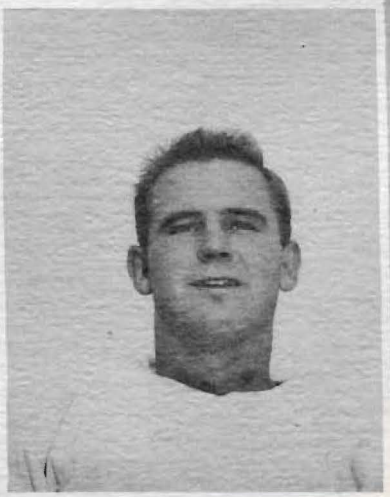

bruce orvis
halfback

dave gerber
end

tland 15 portland 15 portland 15 portland 15 portland 15
cific 61 pacific 61 pacific 61 pacific 61 pacific 61 pacific 6

completely cleaning the bench of players — using 42 men — larry siemering out-piloted the pilots from portland university in the most lopsided affair on the tiger schedule... the rout was effected before approximately 5000 fans who came to baxter stadium in expectancy of just what happened on the clear, moon-laden saturday night of october 16...

the scoring was as equally divided as the playing time among the tiger corpsmen... seven backs, representing three backfield units, accounted for the dizzying sprints to paydirt... double scorers were don hardey and don brown... jack ross, john poulos, andy hyduke, wilbur sites, and eddie le baron each contributed a single tally to the long evening...

the pilots had ridden to town solely on the reputation of danny christianson, a passing whiz on the record books of 1947... however, he and his gallant band had little more than those entries in football's chronicles with which they could challenge the tiger...

portland did grab a quick lead in the opening minutes by virtue of a safety... the pilots also notched a touchdown in the first period on a christianson aeriel to left halfback bob freeman... their lone score of the second half resulted from a nine-yard pitch from quarterback dick mysliwiec to right halfback bud williams...

game captain
tommy atkins
tackle

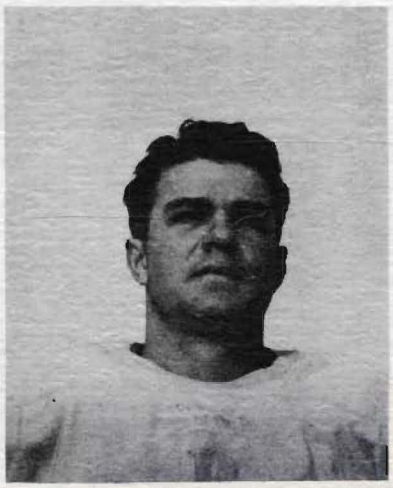

andy hyduke
fullback

sid hall
center

tiny campora
tackle

co-captain
ken johnson
guard

san jose 14 san jose 14 san jose 14 san jose 14 pacific 7 pacific 7 pacific 7 pacific 7 pac

co-captain
john rohde
end

it was the eve of hallowe'en that a stroke of fate was seen by all pacific fans as a breach of right and justice... it was this october 30, 1948 that san jose won the annual tiger-spartan contest 14-7 on the strength of the weirdest official's decision in the annals of the traditional game...

it happened just eight minutes before the final gun with pacific in possession of the ball... the scoreboard showed seven points for each team... le baron received the snap from center and faked to fullback john poulos, who ploughed into the spartan line... eddie then turned his back on the line and faded to pass... he spotted roy kirsten far downfield and hit him squarely with a 43-yard toss... whistle-blowing, tumult, and confusion followed; the play was nullified on a mysterious decision that a whistle had preceded the play... the whistle had actually sounded when poulos carried out the fake, but the decision was rendered and remained irrevocable...

san jose picked up a subsequent pacific fumble on the c o p 25 and marched over the goal in eight plays... the score — 14-7...

due to the influx of rival followers and the avalanche of alumni for the annual homecoming trek, the game was moved to lodi's grape bowl... the 17,000 that swelled the stadium constituted the largest football gathering in san joaquin valley history...

pacific's redeeming point was the terrifying line-backing of harry kane... kane's great defensive performance netted him the pacific coast's "lineman of the week" recognition...

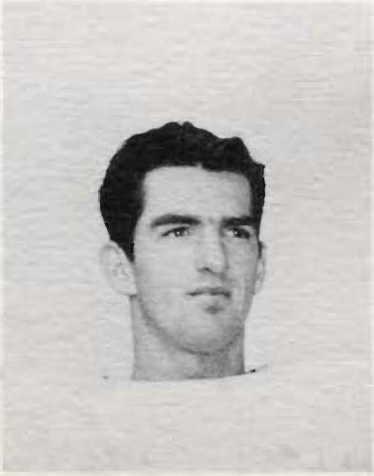

al smith
end

bill mc farland
halfback

tana 14 montana 14 montana 14 montana 14 montana 14 m
fic 32 pacific 32 pacific 32 pacific 32 pacific 32 pacific 32

game captain
roy kirsten
end

just one week after the san jose debacle the men of larry siemering hit the comeback trail by routing a stubborn montana grizzly 32-14 in probably the coldest battle endured by this or any other tiger squad...

due to the ever-present dejection over the previous saturday's loss to sparta, the bengals were truly a sad lot as they boarded the missoula-bound train tuesday afternoon, november 2... all were aware of the rigors of the impending struggle with their first pacific coast conference foe — rigors of sub-freezing weather conditions and a frozen turf...

and though the howling blizzard came on schedule saturday afternoon the tigers were dauntless... the first thirty minutes found them grinding out a trio of markers — a pair by running with bobson and le baron carrying and a third on a le baron - to - rohde aerial... wayne hardin made good two of three conversion attempts to post a 20-0 orange and black lead at half-time.

in the second half pacific again reverted to its devastating running game to push across two more scores... bruce orvis tallied once on a line buck, and "peanuts" don brown sprinted 60 yards for his, the final, cat touchdown... montana's two successes came late in the third period on runs by roy helding and jack reynolds... bill prueninger converted twice...

the rejuvenated tiger found the snow to his liking to the tune of 295 yards rushing and 188 yards passing, while holding the hosts to a net of 262 yards running and passing...

the victory was a redeeming one for the tigers and a great personal triumph for le baron, the united press connoting him as "pacific's one-man football circus."

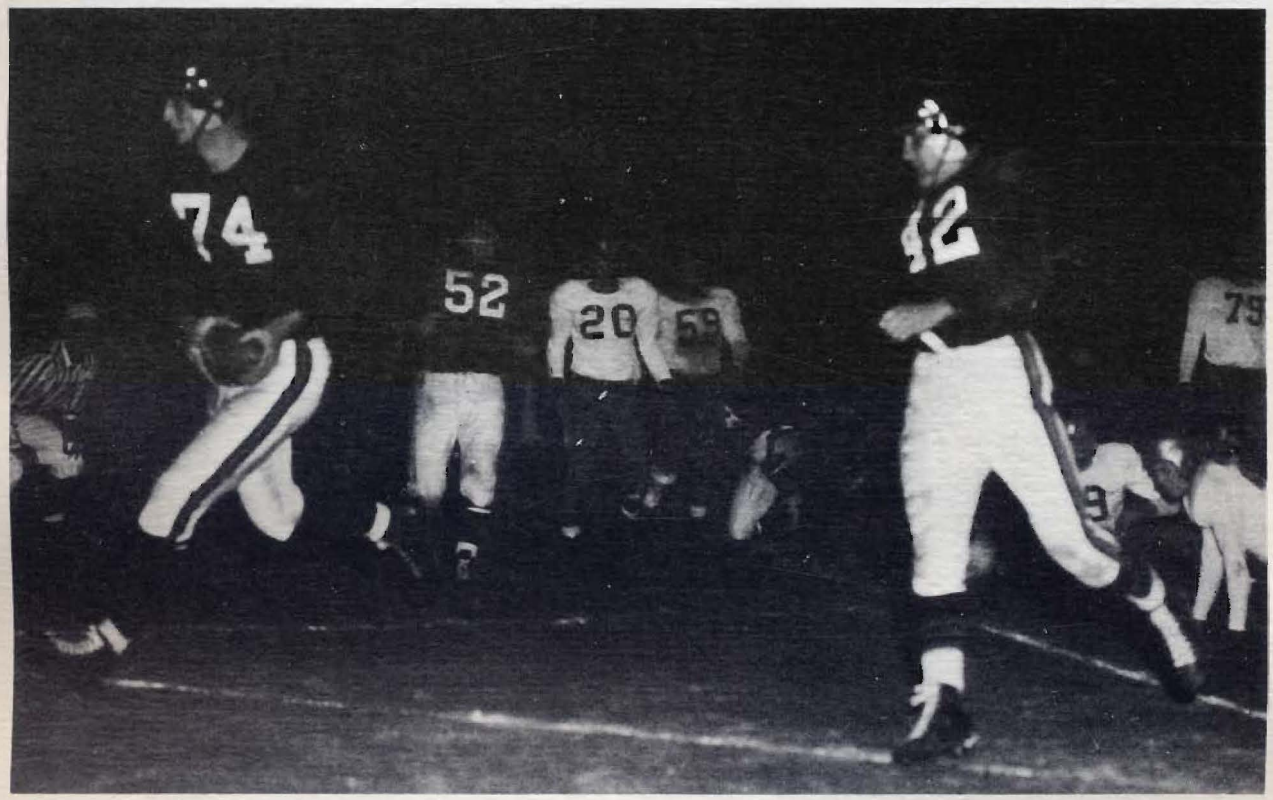

hunter moves over for the lone tally against san jose

doug breien
guard

bob sachs
end

ken 'mangler' johnson loves those spartans

co-captain
bob franceschini
guard

usf 14 usf 14 usf 14 usf 14 usf 14 usf 14 usf 14 us
pacific 32 pacific 32 pacific 32 pacific 32 pacific 32 pacif

the tigers will always remember november 13, 1948 as the day they shocked a favored usf don eleven 32-14 on the kezar greensward and then became the toast of that fair city by the golden gate for one happy, hilarious night...

the game was billed as a sort of homecoming for larry siemering, since it was in san francisco as a hilltopper that our head mentor earned all-coast and all-american recognition in 1935... on the eve of the battle of the city's scribes warned of the bengal's deceptive attack and a quarterback "legend" named le baron... however, the consensus of opinion was partisan enough to establish the dons as 7- to 10-point favorites.

what really happened was this: before the vaunted usf air-arms of don panciera and jim ryan could hurl a single scoring strike, pacific's don hardy notched himself a pair of tallies on the business end of le baron's double-spinners... walt polenske and wilbur sites each bulled over for six, while rohde added another on a 30-yard heave from le baron... bill mc farland converted twice and the tigers had 32 points before relinquishing a critical yard...

when it really didn't count panciera hit fred klemenock, former stagg star on wartime pacific elevens, in the end zone... manuel braz scored the final marker on a 40-yard dash down the north sidelines...

the victory was marked by bruising line play on the part of the tigers with bob franceschini standing out on both offense and defense... other stalwarts up front were bob sachs, joe rhin, don campora, and bob klein...

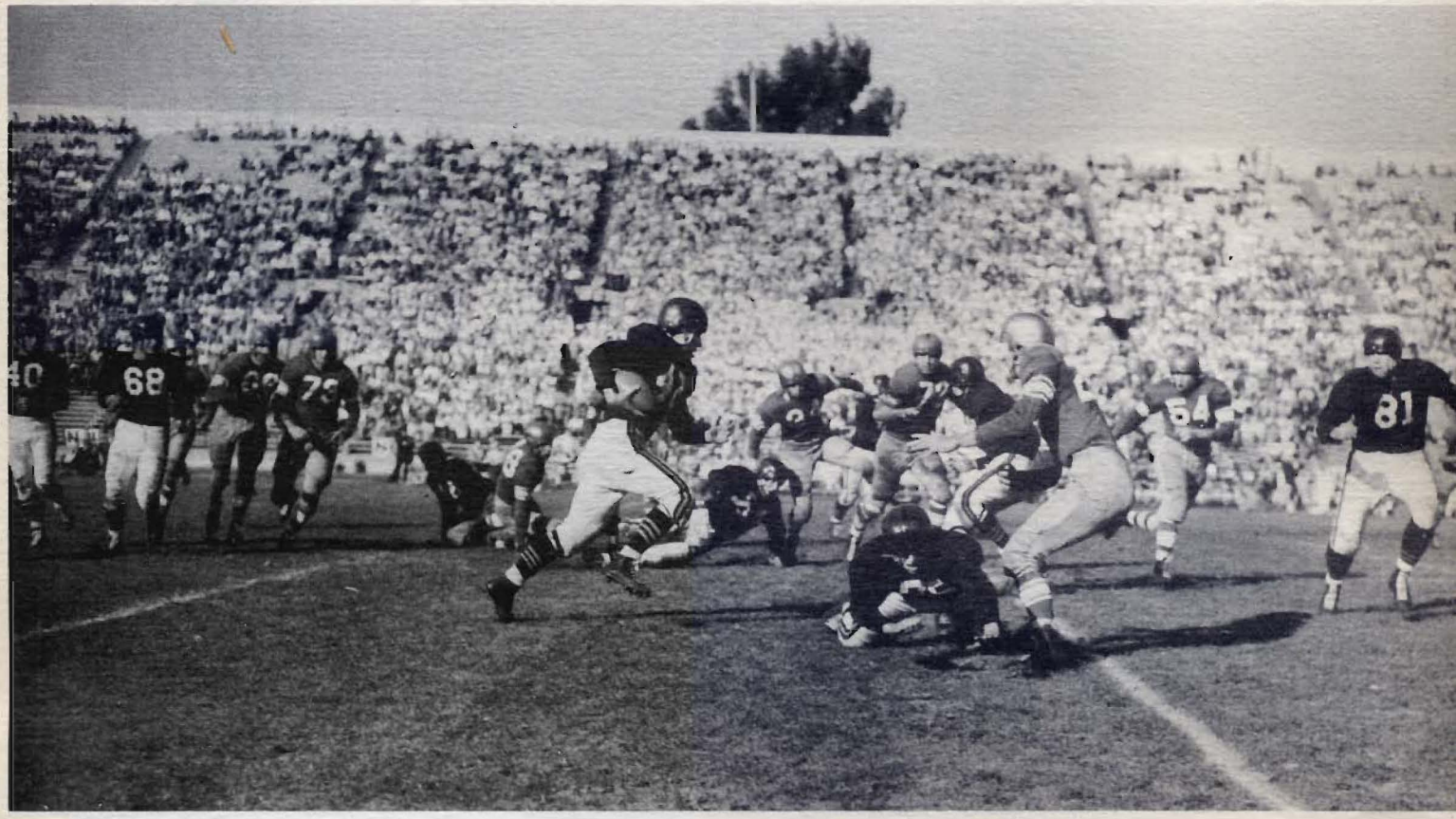

don brown romps away as teammates check would-be tacklers

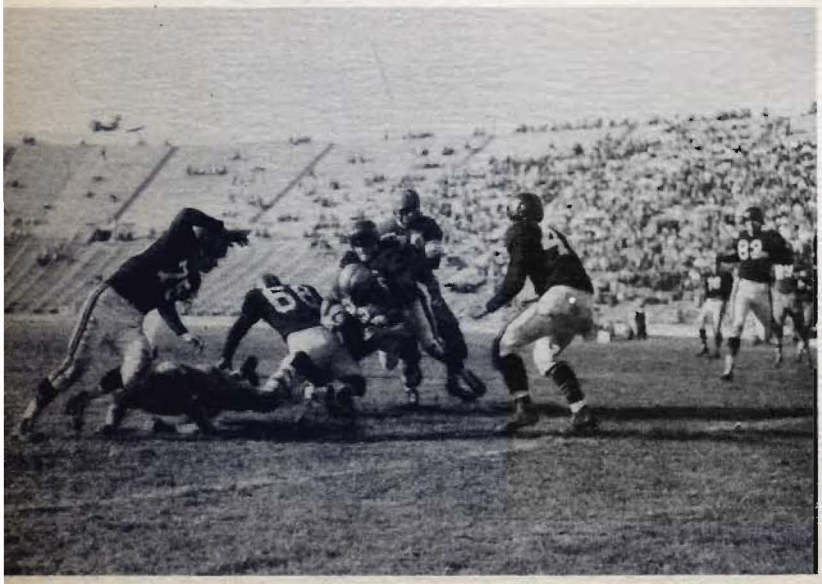

gambetta downs a don

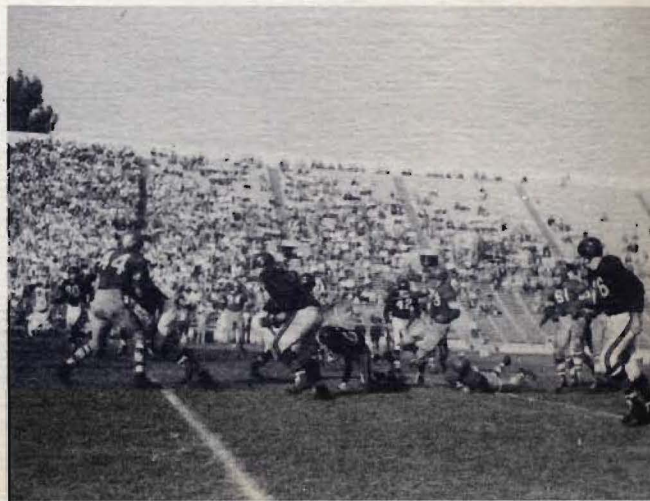

sf 14 usf 14 usf 14 usf 14 usf 14 usf 14 usf 14 usf 1
acific 32 pacific 32 pacific 32 pacific 32 pacific 32 pacific 3

co-captain
walt polenske
halfback

"come on you hungry tigers . . ."

bob heck
halfback

don beaver
end

bob moser
center

boyd and skipper express

game captain
pete gambetta
tackle

santa barbara 0 santa barbara 0 santa barbara 0 santa b
pacific 46 pacific 46 pacific 46 pacific 46 pacific 46 pacific

the college of the pacific gridders effected their first shutout of the long season in setting down the santa barbara gauchos 46-0 in baxter stadium november 20...

the five thousand who witnessed the saturday arc-light affair saw pacific notch its third ccaa victory in four starts, giving it undisputed second place in loop standings... individually, it was a great night for don brown, who personally scored three times, running his season's total to nine...

it was another case of a dominating pacific ground attack lashing an undermanned foe... the only consolation in the dismal visitors' showing was the speedy duo of cathcart brothers, sam and royal, operating at the half-back poses... they repeatedly startled the crowd with threatening long gainers but never constituted a serious threat...

five of the bengals' seven scores resulted from running plays... besides the three by brown, ernie bobson tallied his first touchdown of the campaign on a 10-yard ramble that carried him to paydirt with a pair of gaucho defenders hanging on... don hardy scored from 38 yards out, taking the long lateral from le baron on the double-spinner...

the tiger air arm netted two six-pointers... a le baron - to - rohde pass play was good for 55 yards and a score, while a 25-yard aerial from jackie brown to "corky" cortez accounted for another... two conversions were kicked by bill mc farland; the other resulted from a le baron - to - ortez pass...

the yardstick favored the winners — 455 yards to 212 yards... in first downs c o p had a decided edge also — 15 to nine...

all the way with the tigers

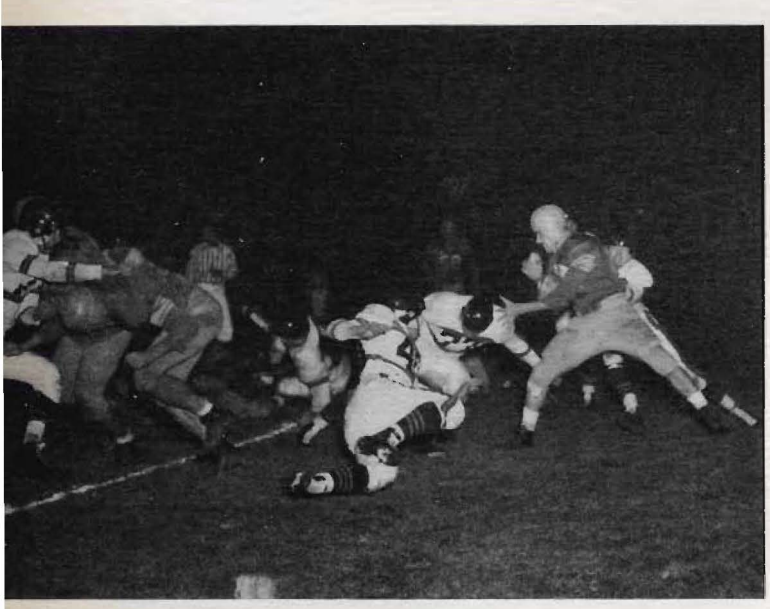

tigers stop a gaucho for no yardage

pat ribero
tackle

ernie bobson
fullback

sno state 0 fresno state 0 fresno state 0 fresno state 0
ific 55 pacific 55 pacific 55 pacific 55 pacific 55 pacific 55

game captain
wilbur sites
fullback

once ranked only behind san jose state among pacific grid menacers, the fresno state bulldogs provided only passive resistance to tiger power in yielding 55-0 on the ratcliffe stadium turf sunny thanksgiving day...

it was don brown's day... on that november afternoon the lodi mite, known affectionately as "mighty mouse," raced to four touchdowns and personally accounted for half of pacific's total of 300 yards on the ground... it was also a field day for the bengal air arm, le baron and jack brown pegging scoring passes to brown, bob sachs, and john rohde (2)...

the game had a spectacular inception when lanky ray hunter toted the pigskin 82 yards to the two-yard line on the first scrimage play... a momentarily stubborn bulldog wall staved off the inevitable however, and fresno took over with its back to the wall... fullback don clark's booming punt from deep in his own end zone was gobbled up on the pacific 34 by don hardy, who streaked down the sideline 66 yards for the first orange and black tally...

the fresno "traditional" marked the close of pacific's 1948 ccaa campaign... the victory was the cat's seventh in nine starts, their fourth loop win against the sole loss to san jose, the newly crowned titleists.

tigers look on as fresno man crumbles

eddie le baron
quarterback

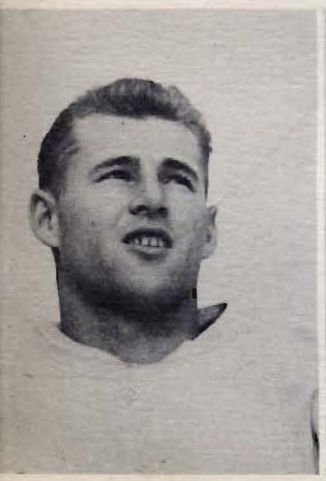

jim watters
tackle

'mighty mouse' brown moves deep into bulldog territory

pacific 35 pacific 35 pacific 35 pacific 35 pacific 35 pacific
hardin simmons 35 hardin simmons 35 hardin simmons 35 h

co-captain
don brown
halfback

the role of downtrodden, embattled gridders, trailing at halftime by 21-0, who provided the thrilling comeback in the epic 35-35 deadlock with hardin-simmons in the grape bowl december 11...

for those tiger adventists who sat dismally through the dour first half watching the lone star eleven take a three-touchdown lead, there was little or no forebodence that the second annual lodi chamber of commerce affair would go down as one of football's greatest ties...

in fact the initial c o p score, which came four minutes after the half on an 83-yard drive, was immediately matched by a long scoring pass from little all-american johnny ford to end bob mc chesney, a thorn in the tigers' hide all afternoon... but for the next 20 minutes it was all c o p... the next marker in the bengals' long uphill climb came on a le baron - to - ortez pass after the t-whizzer had set it up on a 19-yard end run of his own... this lowered the deficit to 14 points — the score 28-14, as bill mc farland converted his second of five straight efforts... his feat was equaled by the cowboys' paul bailey...

the lone star lead was narrowed to 28-21 when jim price carried the ball over from the hardin-simmons 22 after a fumble had put the tigers in position... it was four touchdowns and four conversions apiece after don hardy took a handoff from le baron on the cowboy 25 and bolted through guard for six, mc farland subsequently toeing the way to a tie... hardy supplied the punch to put the tigers ahead for the first and last time when he scored on a 27-yard off-tackle slant with just seven minutes to play... it was the visitors who added the final and climactic touchdown — another ford - to - mc chesney pass — but pacific's bid for victory in the final seconds was the game's most dramatic moment...

a desperation pass from le baron to price as the gun sounded resulted in a pass interference penalty on hardin simmons, pacific taking over on the texas 30 with one play or nothing...

for the money play le baron shoveled out to hardy on his famed "double spinner," and the fleet fullback went 29 of those 30 yards before mc chesney nailed him from behind... thus a yard prevented orange and black victory, and that same yard consummated the highest scoring tie in the annals of american football...

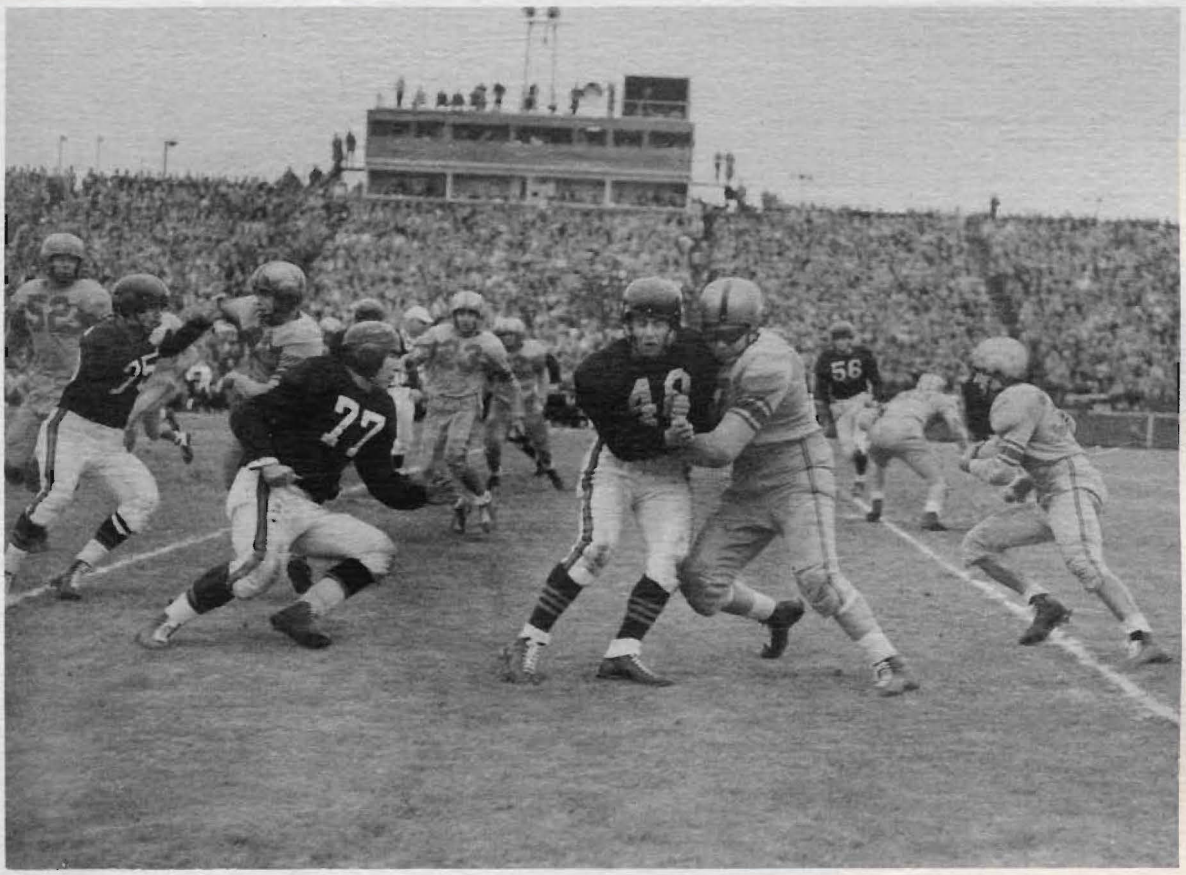

kane swings in for tackle as 'ticklish' eddie is blocked out of the play

corky ortez
end

jackie brown
quarterback

co-captain
harry kane
guard

brumm paves the way for hardy

swivel hip le baron goes for yardage

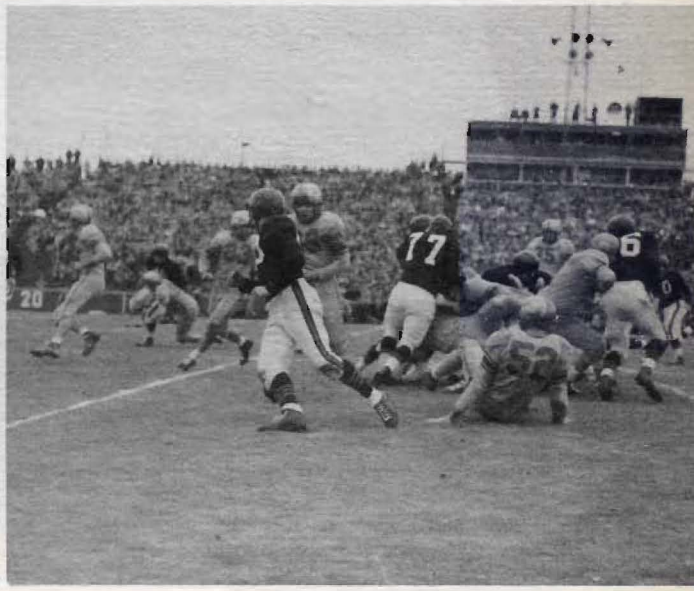

deception

james price
halfback

jack ferrill
center

jack ross
halfback

paul williams
halfback

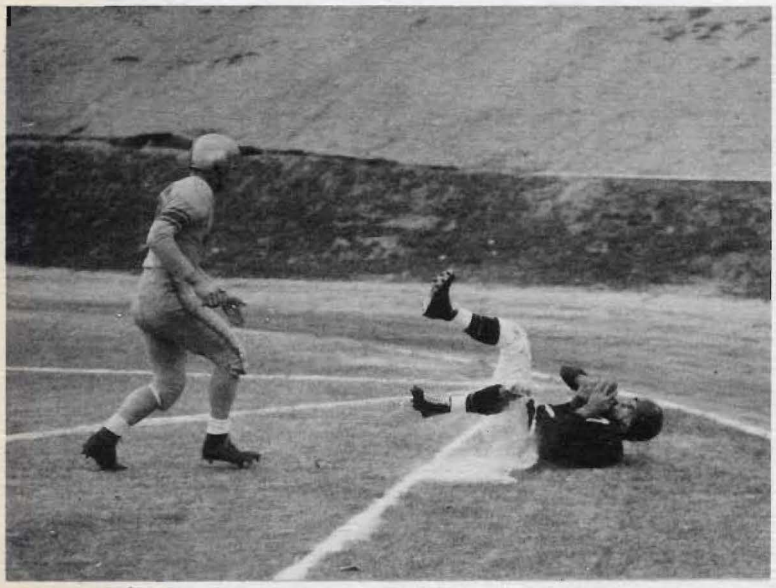

corky shows the cowboys how to round-up the points

big john goes all the way

pete 'camera shy' gambetta

don mc cormick
halfback

dick breien
tackle

wayne hardin
halfback

dave hayden
end

"cha langa langa langa . . ."

orvis ready for action

john poulas
fullback

robin rush
guard

duane putman
manager

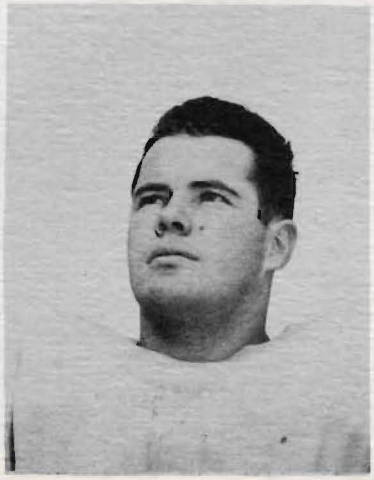

no picture
jim hanny
senior manager

neal lawson
end

herb baxter
guard

joe rihn
guard

california collegiate all

john rohde
all c.c.a.a.

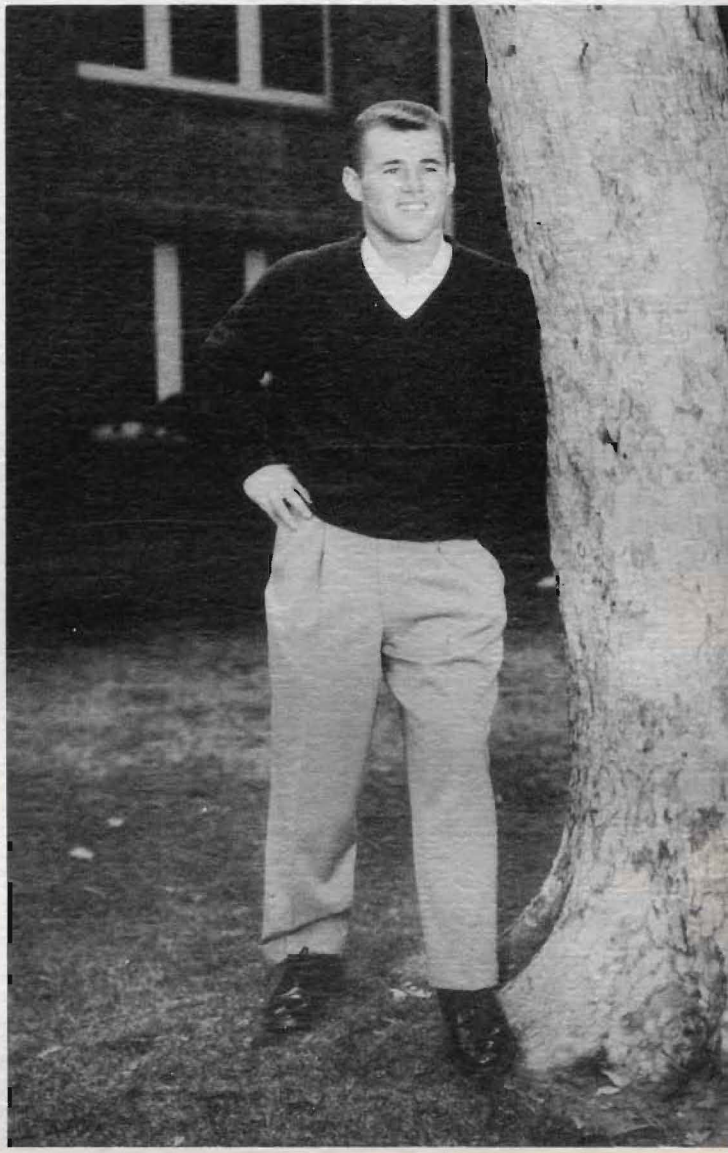

eddie le baron
little all-american
all c.c.a.a.

athletic association stars

harry kane
all c.c.a.a.

wilbur sites
all c.c.a.a.

stockton college football

ralph mason
assistant coach

gene stagnaro
head coach

despite inopportune injuries in key positions, the stockton college football team posted a record of five wins and four losses under the direction of coach gene stagnaro and his assistant, ralph mason... eight of these nine scheduled contests were league tilts, giving the cubs a 5-3 performance in the northern california junior college conference's "a" division...

stagnaro greeted 75 aspirants in pre-season drills in early september, and expectations ran high with enthusiasm during these preliminary drills... it was soon evident that this was no ordinary cub squad... but it was soon to be found that neither was this an ordinary ncjcc, for the 1948 competition was keener than ever in the three year history of the loop...

the jucos successfully passed the initial test by downing a tough band of marin jc stars 13-6 on the baxter turf... however, their elation was short lived as they succumbed to the second half passing of dynamic ed brown in the 31-21 hartnell college defeat.. the cubs had led 21-0 at intermission time... they then assembled a string of four successive wins: san mateo jc 25-0, monterey peninsula college 32-0, modesto jc 20-18 — the finest game played in this locality during the '48 season — and pasadena college 20-12...

plagued with injuries to both starting and alternating quarterbacks, jack heath and jerry griffin, as well as several disabilities in the line, the cubs dropped the final three contests...

offensive star of the squad was ed macon, whose speedy sprints around the enemy flanks gave him the individual rushing leadership and garnered for himself a backfield spot on the mythical all ncjcc team...

heath, jack	q	ryan, pat	g	schimke, wes	e	becks, lewis	f
butler, ken	h	brown, jim	c	stoner, robert	t	blackburn, bill	q
overacker, russ	f	susieh, roland	e	wilkinson, daryl	t	brumm, leroy	g
macon, ed	h	lowory, harold	t	dunkel, roy	e	cima, john	e
azevedo, george	h	parsons, wes	g	batten, dick	t	eastus, thomas	t
mc kinnon, don	h	morelli, tony	c	lipsky, garth	g	leos, felix	h
kramer, cy	h	scovil, douglas	e	stockdale, al	e	merrill, j. c.	h
hall, ferroll	h	butterfield, bob	e	foote, robert	t	silva, vince	q
mason, rayce	f	ritter, norm	g	evans, charles	g	sinesio, harvey	t
foote, dayton	c	fairchild, jim	f	gaedtke, dick	e	stewart, noel	t
smith, douglas	e	griffin, jerry	q	toomay, jack	e	viso, jim	f
jackson, phil	t	murray, robert	c	ayres, bill	h	gum, francis	mgr.

s 13 marin jc 6 cubs 13 marin jc 6 cubs 13 marin jc 6 cubs 13 marin jc

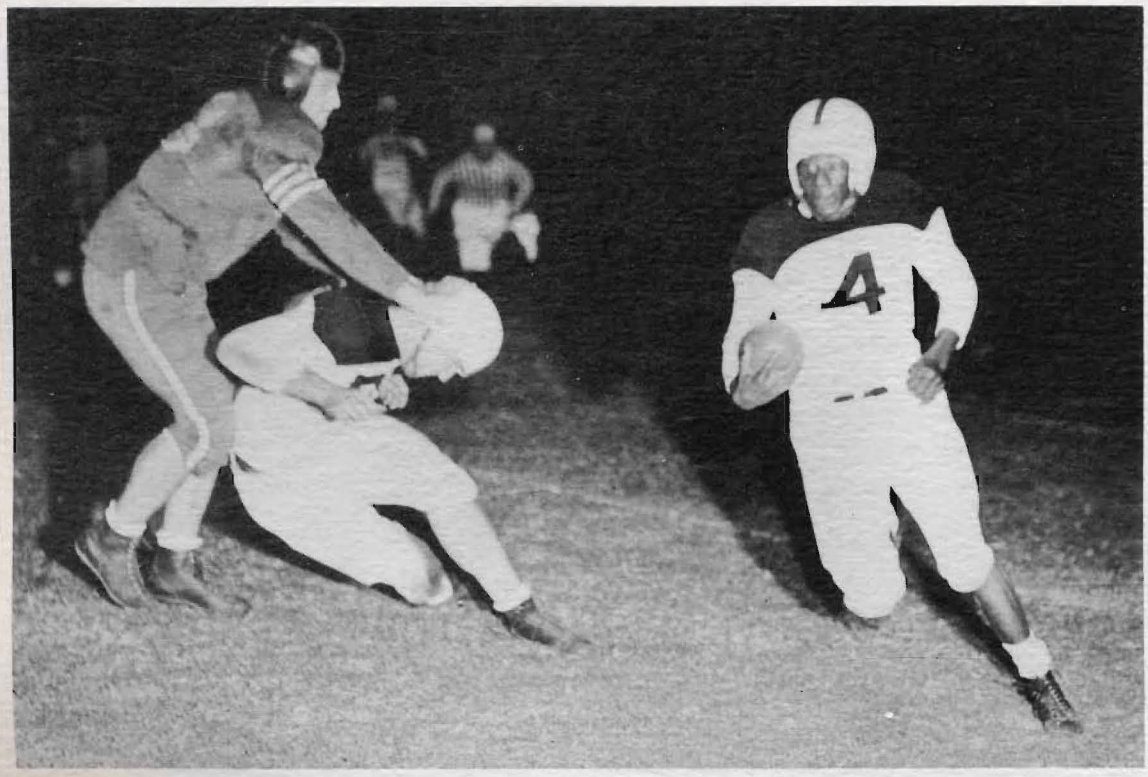

eddie macon off on another dash around enemy wingmen

bs 21 salinas jc 31 cubs 21 salinas jc 31 cubs 21 salinas jc 31 cubs 2

lightning-like rayce mason
on an end run

jack heath (1) comes in to aid a tackling cub apply the
stopper to mara (57) of marin jc

cubs 25 san mateo jc 0 cubs 25 san mateo jc 0 cubs 25 san mateo jc 0

san mateo's griffin in the clutches of al stockdale trying the cub's flank. vince silva (5) coming up

cubs 32 monterey jc 0 cubs 32 monterey jc 0 cubs 32 monterey jc

dick gaedtke (71) leaping into a pile of cubs who pile an unidentified, helmetless bulldog

doug 'snark' smith makes another of his crowd-pleasing catches of a jack heath aerial

s 20 modesto jc 18 cubs 20 modesto jc 18 cubs 20 modesto jc 18 cu

foote snarls at a hated modesto pirate

s 20 pasadena cc 12 cubs 20 pasadena cc 12 cubs 20 pasadena cc 12

pasadena piles on

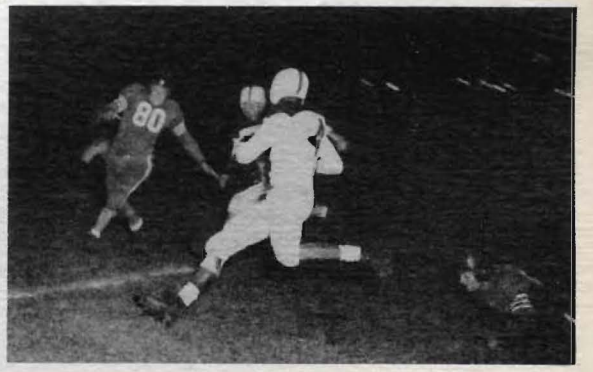

that jet streak called eddie macon
down the sidelines

ıbs 12 santa clara frosh 48 cubs 12 santa clara frosh 48 cubs 12 sant

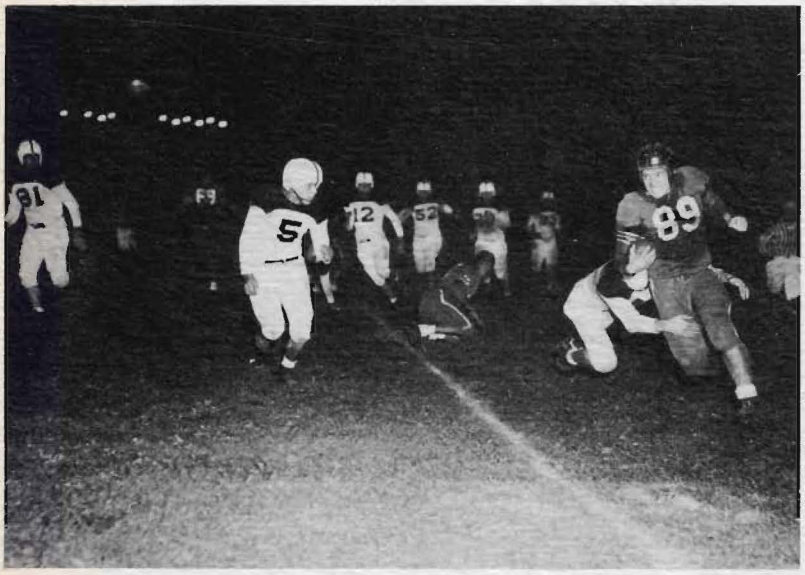

the cubs in the majority

sacramento's fleet michaels hit by ken butler while bob murray (40) witnesses the action

bs 12 sacramento cc 19 cubs 12 sacramento cc 19 cubs 12 sacramen

jack heath rams into difficulty and the end zone

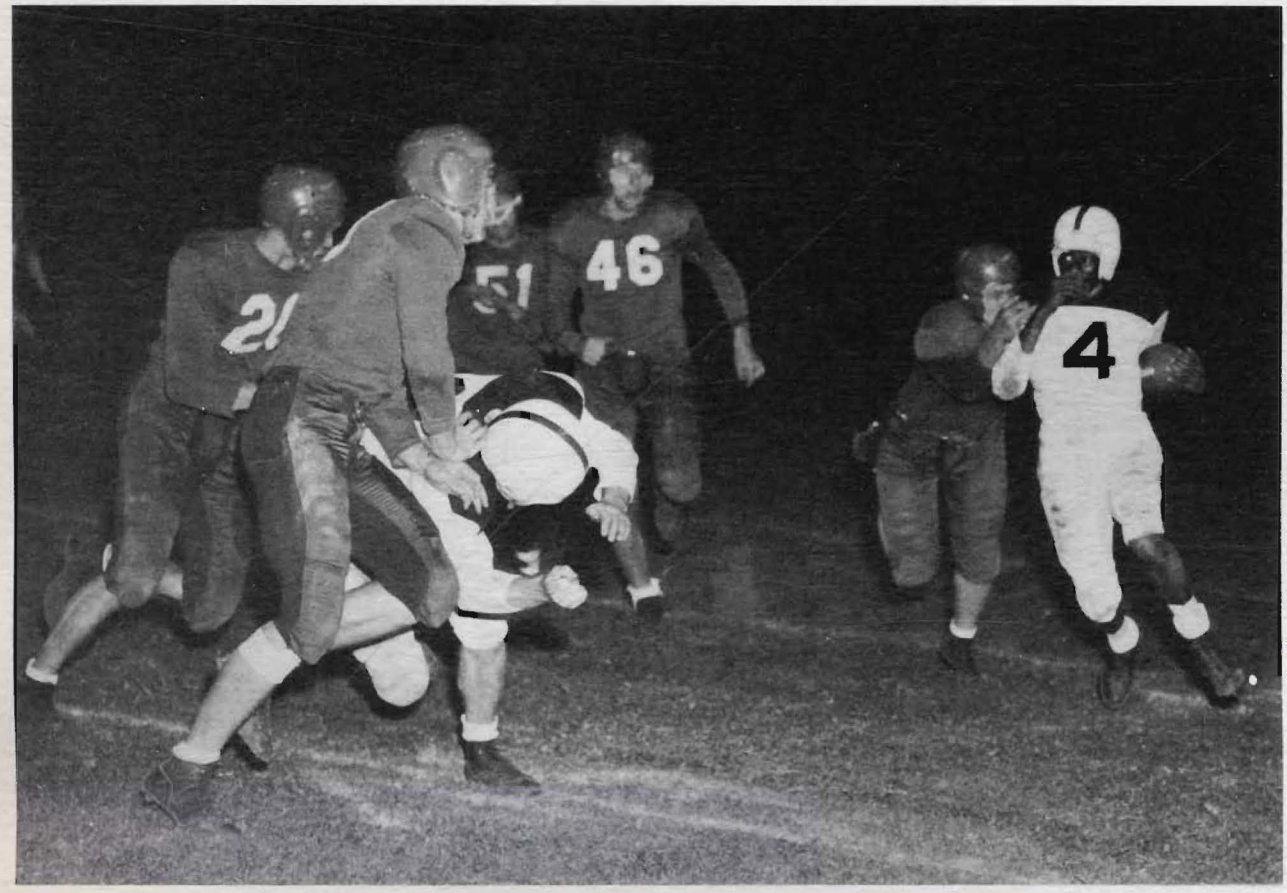

ed macon races into a trap of raging bulldogs

bob foote gives chase with stockdale and ritter in arrears

bob foote
honorary captain

basketball

law hamilton mc laughlin thomas ditrick collins levy sells nottoli
kjeldsen proulx wirt pearce enos pfister jefford

coach
chris kjeldsen

walt jefford
manager

had chris kjeldsen culminated his cagers' schedule in mid-january when he could boast eight wins in ten outings, the pacific basketball story for 1948 - 49 would have been vastly different... in reality, the tigers could present only a 14-13 won-lost record at the conclusion of hardwood hostilities on march 4...

by virtue of their early season victory spree, the bengals were elevated to the role of co-favorites with the defending spartans for the ccaa crown... however, though the team easily overpowered its first two loop foes, fresno and santa barbara, in january play, final conference standings showed the tigers resting in fourth place with a 4-6 season's mark...

in the campaign's finale, the bengals decisioned the stockton amblers 64-54 to take the mythical stockton city championship... it was a satisfying conclusion for the winners, as the city's cage fans had widely speculated over the outcome of the long sought contest -- controversy which gave rise to intense rivalry between these two leading town teams...

sophomore bill wirt and his taller classmate, center howie pearce, both showed remarkable improvement as the season progressed... with the graduation of al levy and bud proulx, the wirt-pearce duo holds the key to future pacific hoop fortunes... wirt won the individual scoring leadership with 325 points; he was followed by the crowd-pleasing proulx with 312 markers... both were named to a second team berth on the all-ccaa quintet...

tigers' starting lineup

33	hank pfister	f
23	bill wirt	f
15	howie pearce	c
25	bud proulx	g
24	jim enos	g

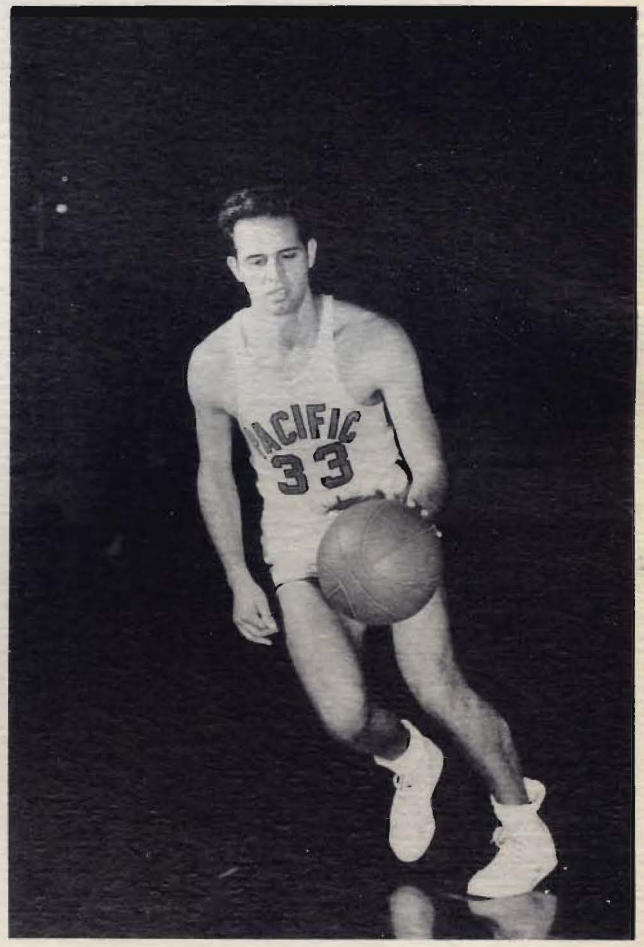

hank pfister
forward

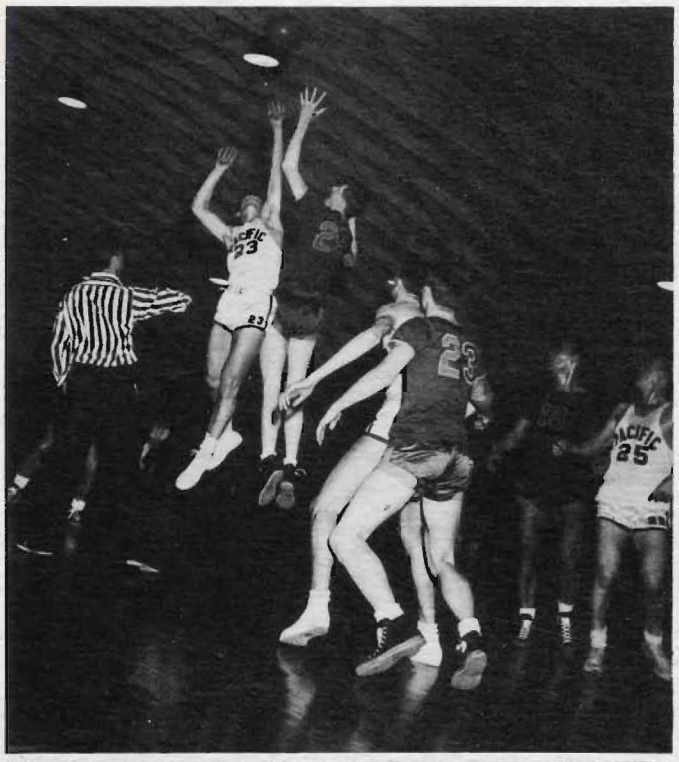

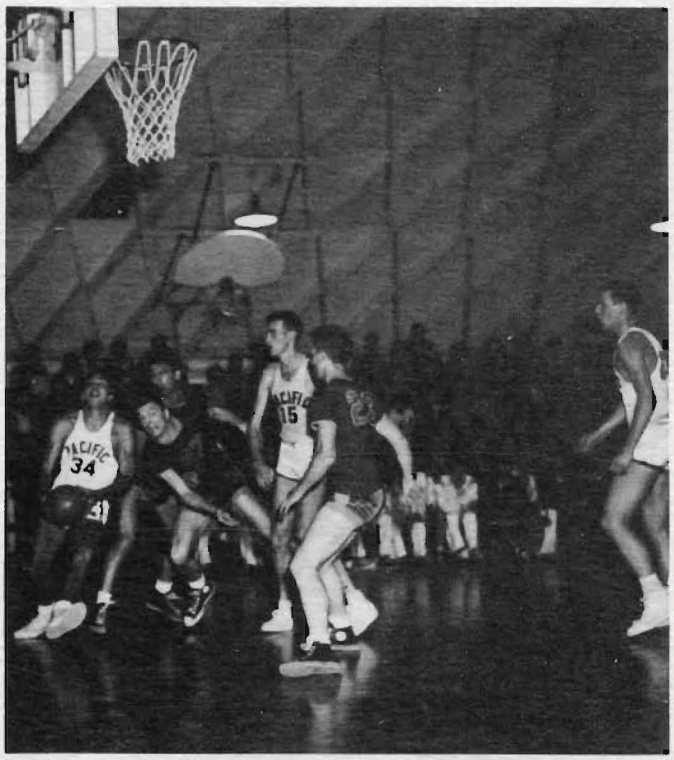

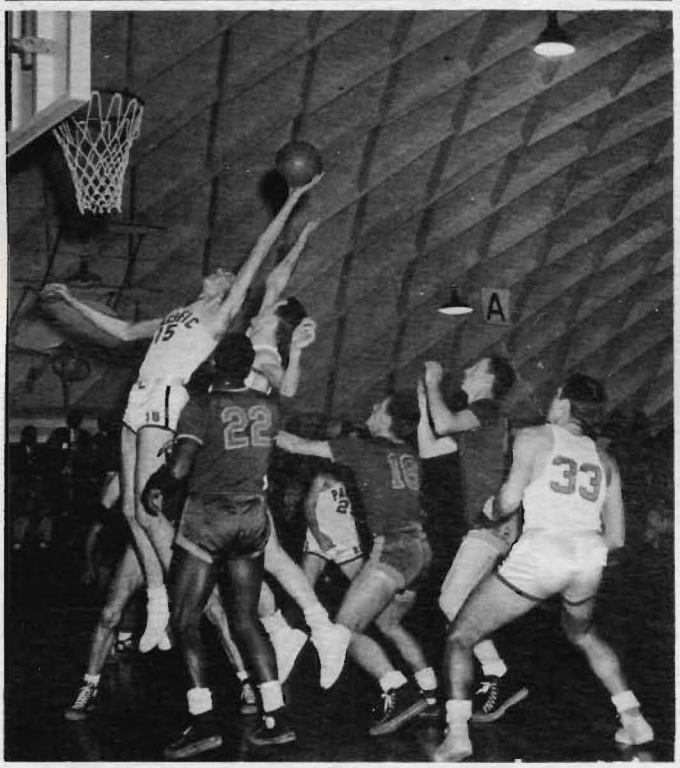

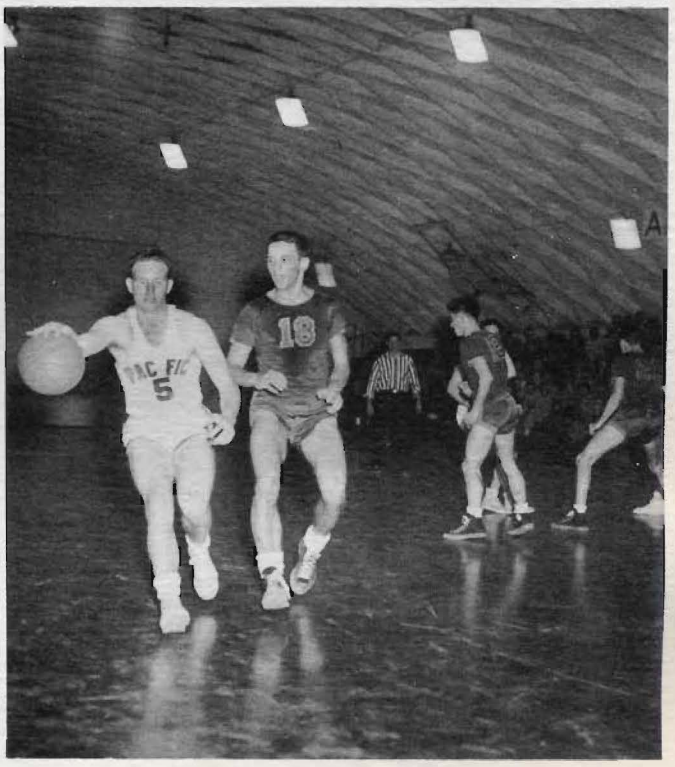

bill wirt leaps high to
out jump a cal poly player

howard pearce shows his
height to the crowd and
the scoreboard

phil ortez drives in for
a lay up

excellent floor play is utilized
by wayne hardin in an attempt
to out-maneuver cal poly guard

pacific vs. cal poly

ever since pacific's entry into the ccaa races, dating to 1946, hank moroski has been synonymous with the mustangs from the california polytechnic institute... this year was no exception as the driving, diminutive forward led four other guys from san luis obispo through 40 minutes of nominal opposition to the tigers, bowing 58-34... from the game's outset the outcome was never in doubt for the 500-odd tiger adherents who were sprinkled about the local pavilion... though moroski totaled 16 points -- a total which bill wirt matched for c o p -- here was worthy testimony that a one-man show can seldom offset a five-man performance... the victory broke a third-place tie in the ccaa standings, ousting cal poly and giving c o p undisputed possession of the spot...

in the tigers' second meeting with the mustangs, this time in the role of visitors, the story was much the same though the bengals' margin of victory was less bizarre, 44-41... bud proulx tallied 16 points to emerge as the winners' top individual scorer, while moroski's 15 digits ranked him number one for the losers...

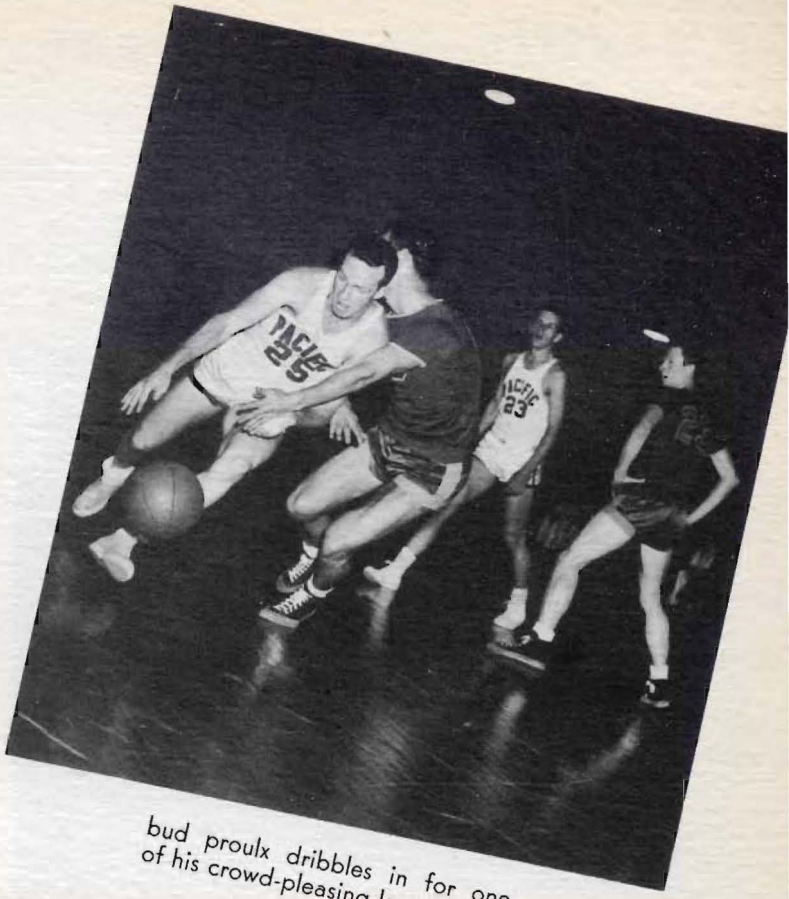

bud proulx dribbles in for one of his crowd-pleasing lay-up shots

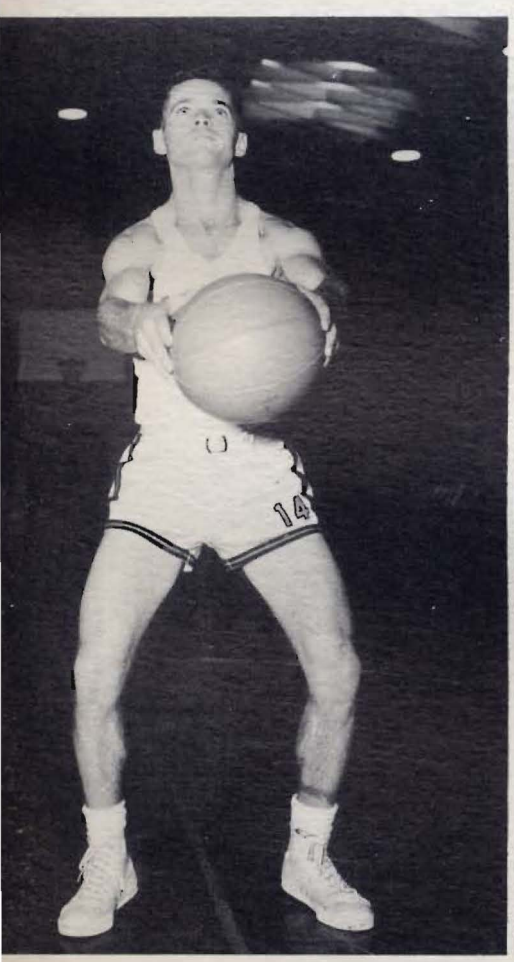

don hamilton
forward

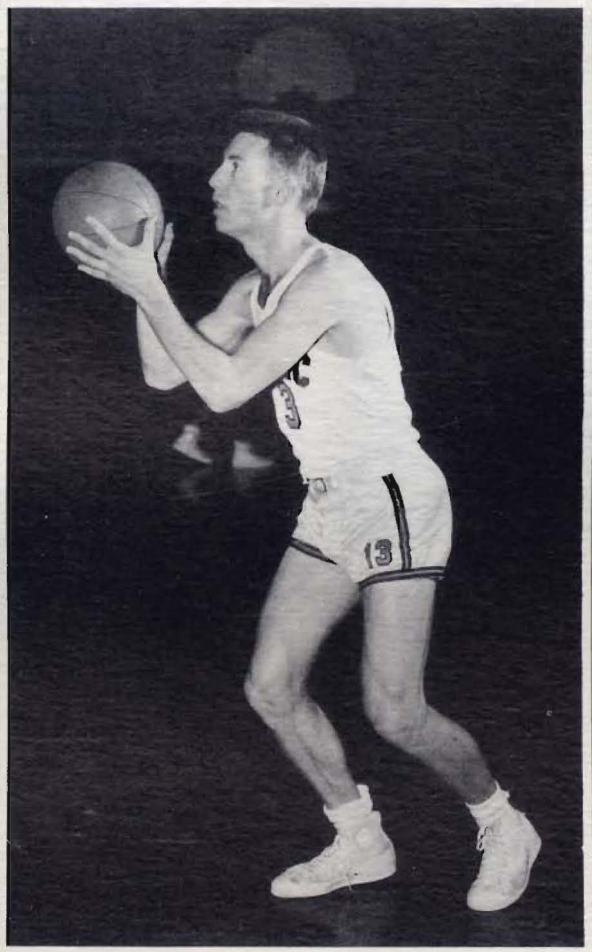

ted collins
guard

wayne hardin
guard

pacific vs. san diego

the hustling aztecs from san diego state college were responsible for the most stunning setback in the tiger campaign when they downed c o p 50-43 on the local court january 5...

this defeat marked finis to the orange and black's one serious bid to assert themselves as a cage power in coast circles... when the montezumans came to stockton on that fateful saturday night, the bengals had posted a six-game winning streak -- destined to be their longest success string of the season... they were also being seriously considered as a worthy challenger to san jose state's ccaa crown...

it seemed a most inglorious way to cap a week in which fresno state had been subdued 88-64 and pepperdine was edged 57-55 by the tigers, but the playmaking of don smith and the pivoting hooks of dick barnes were unstoppable that night...

on meeting the aztecs one week later in their home confines, c o p found the jinx to be quite as effective and were edged out 47-43... though they assumed game control throughout the first half, the montezumans were hard pressed in the last 10 minutes of play by some brilliant play by wirt and pearce... howie was the big gun of the evening, notching 16 markers on his jumping push shots and tip-ins... wirt's nine points made him next in line among bengal scorers... however, the balance that harbor city journalists had so long accredited to their aztecs really paid off as tom keesey, don smith, and bill hutchison tallied 11, 15, and 10 respectively...

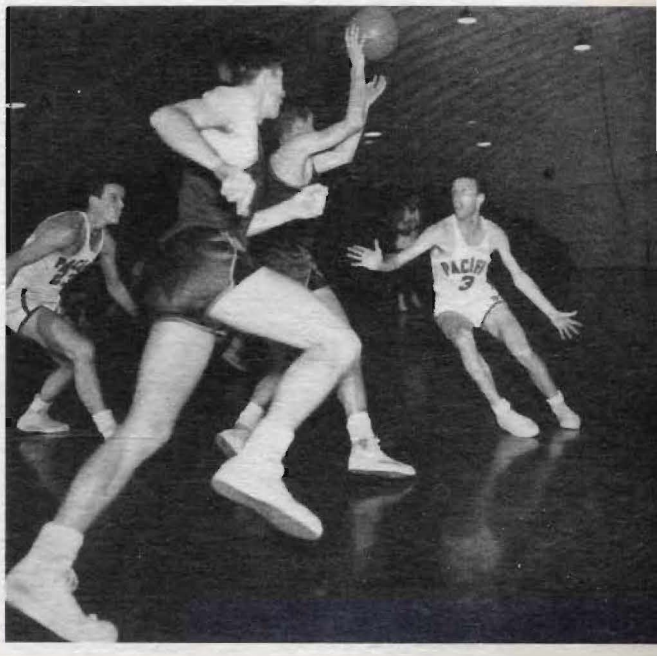

len detrick
center

pacific vs. san jose

the spartan jinx once again hexed pacific on february 9 in the civic auditoium when the prune city cagers edged the tigers in the last half-minute of play by a score of 52-51...

even to win by the narrowest of margins, the joseans needed the aid of a very questionable foul with thirty seconds remaining, which gave their bob hagen the opportunity to sink the game-winning free throw... the visitors had showed game control during the initial half, posting a 30-24 intermission lead... however, the tigers put on a determined rally in the last ten minutes of the contest to knot the count twice -- once at 49-all and again at 51-all...

again, notorious inefficiency at the free-throw line seemed to be the chief factor as c o p missed 12 one-point attempts to half that total for the spartans... howie pearce's 13 markers was tops for the evening...

in the return engagement played in the san jose state college gymnasium, the league-leading spartanswere much more impressive in downing the bengals 55-45... don mc caslin took top scoring honors with 18 points, barely edging his old junior college rival bill wirt, who bucketed 16... mc caslin and wirt had both been all-ncjcc selections in '48 -- the former from san mateo jc, the latter from stockton...

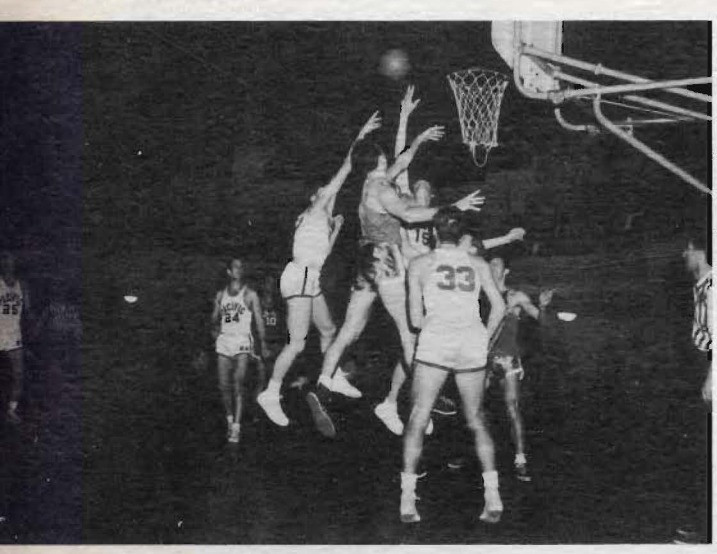

pfister stands by as wirt and pierce attempt a tip-in

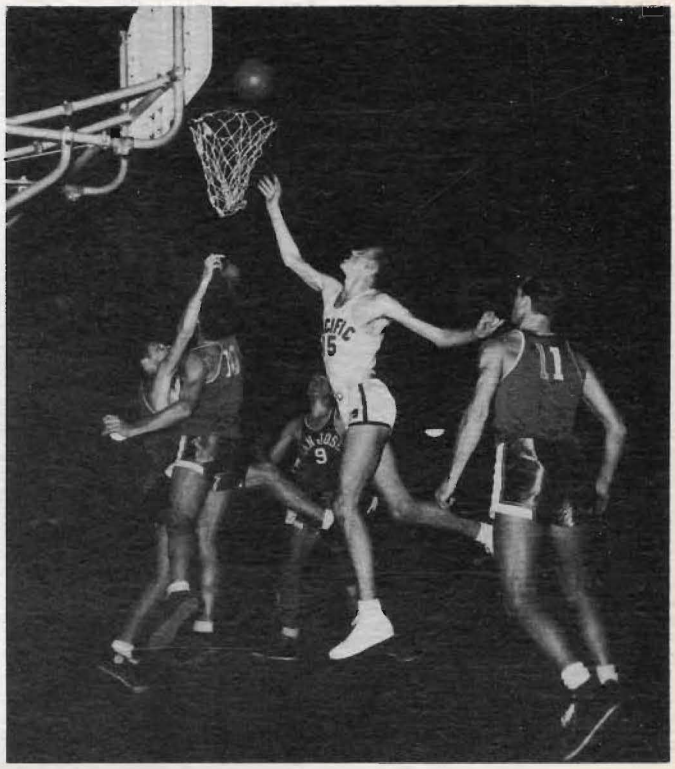

howard jearce leaps high to out - maneuver the spartan defense and score a bucket

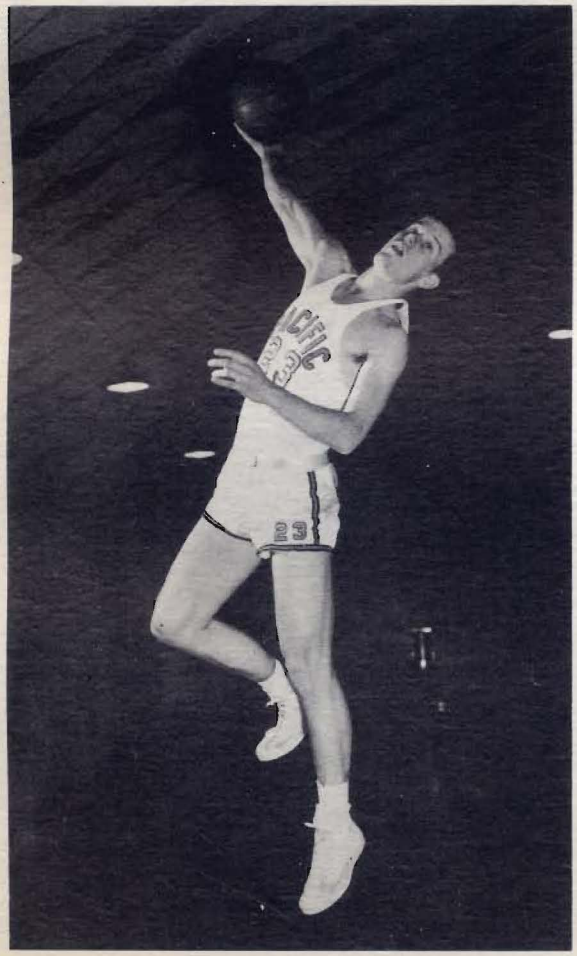

bill wirt
forward

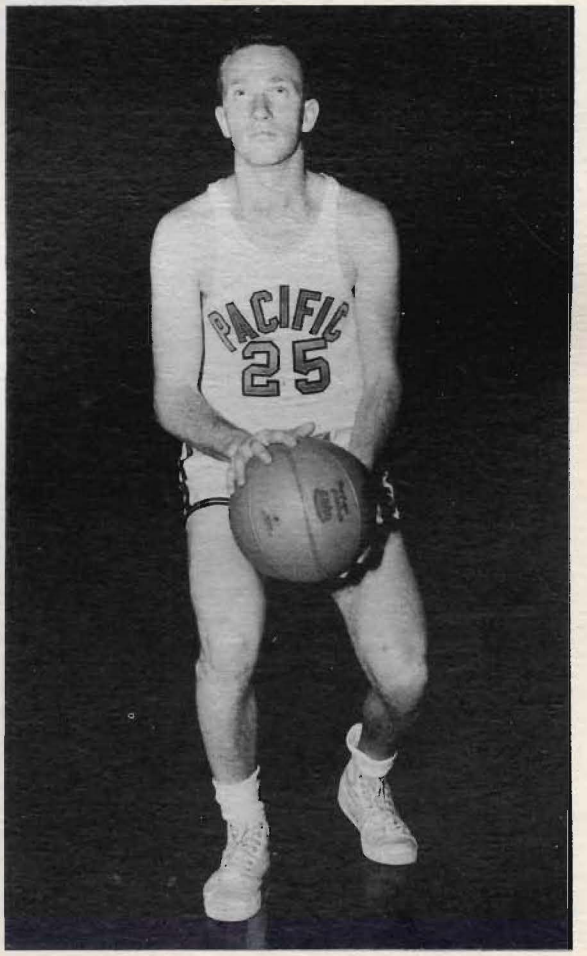

bud proulx
guard

pacific vs. fresno state

true to the year's pacific basketball story, the first meeting with the rival fresno bulldogs produced a much more satisfactory outcome than did the latter... in the january 12 meeting, in which c o p played the role of hosts, the previously high riding fresnans were overrun 84-64 in what constituted a new ccaa game scoring record... the driving fakes of buddy proulx had the slow-footed bulldogs dizzy and the partisan tiger crowd roaring with glee as the score mounted rapidly from the modest 35-28 c o p half-time advantage... proulx tallied 24 points, the highest individual tiger total for the year...

tall verne riggins, colored center for the visitors, and sharp-shooting hank pfister divided runner-up honors... each tanked 18 points...

in the road encounter, the tigers were caught while deep in their mid-february doldrums by the hard running bulldogs, who took a 67-58 decision... bill wirt and vern riggins staged a two-man scoring circus, deadlocking at 19 points apiece...

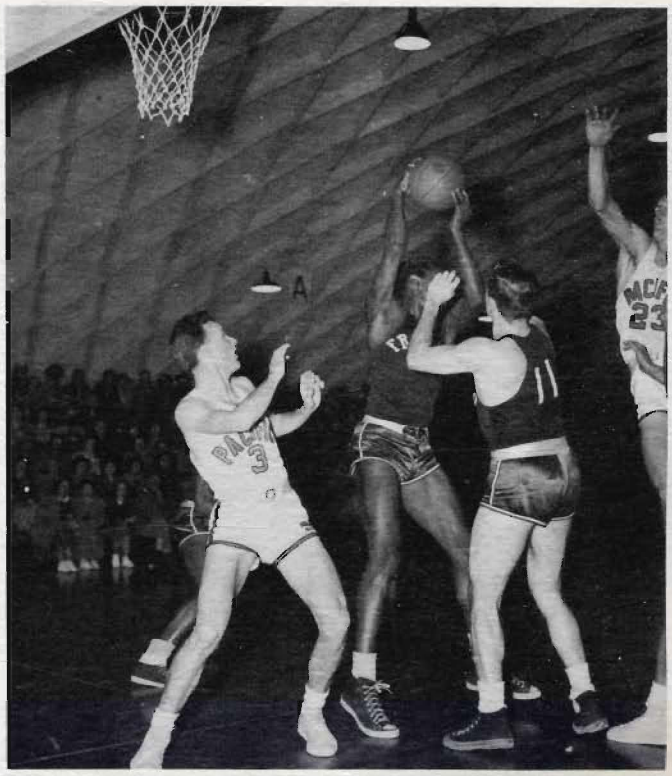

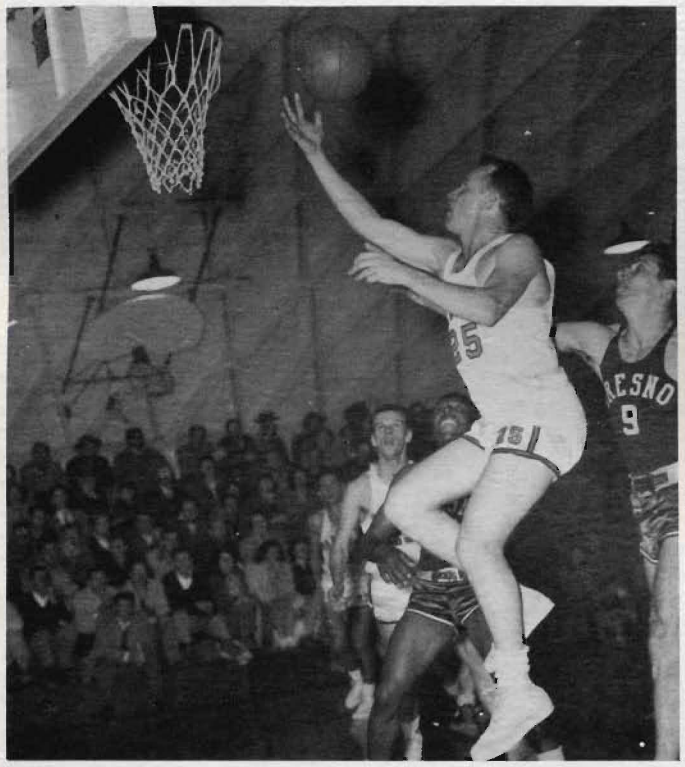

bud proulx leaps for a hole shot

al levy steps back as wirt comes in

howard pearce's shot is almost deflected by fresno player

pacific vs. santa barbara

victory on the home court and defeat on the road was the summation of the two-game home-and-home series with the santa barbara gauchos... the tigers met and vanquished the invading cowboys 55-41 in their january tilt in the pacific pavilion, while enjoying their early season winning streak...

hank pfister, on his deadly push shots, the tall howie pearce, and driving bud proulx led the orange and black scoring with 16, 15, and 13 points respectively... forward bob mc cutcheon's 11 markers was tops for the losers, who never threatened seriously after leaving the floor with a 20-25 half-time deficit..

the santa barbarans found the victory road easier in the hosting role on february 18... then the bengals succumbed to a higher scoring mc cutcheon and company by a '4-12 count... the gaucho pacer tallied 21 points, while pearce tanked 16 for c o p... the winners had the advantage at the intermission, 26-20...

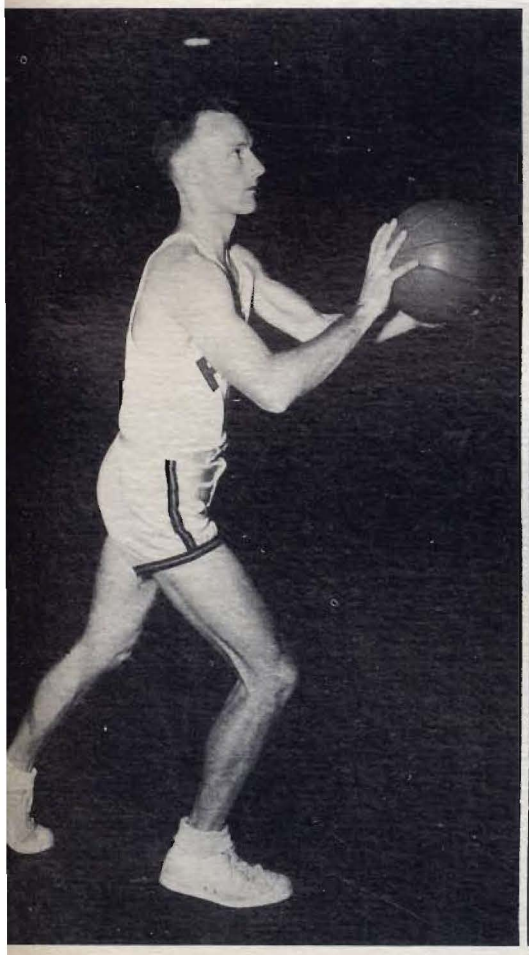

al levy
guard

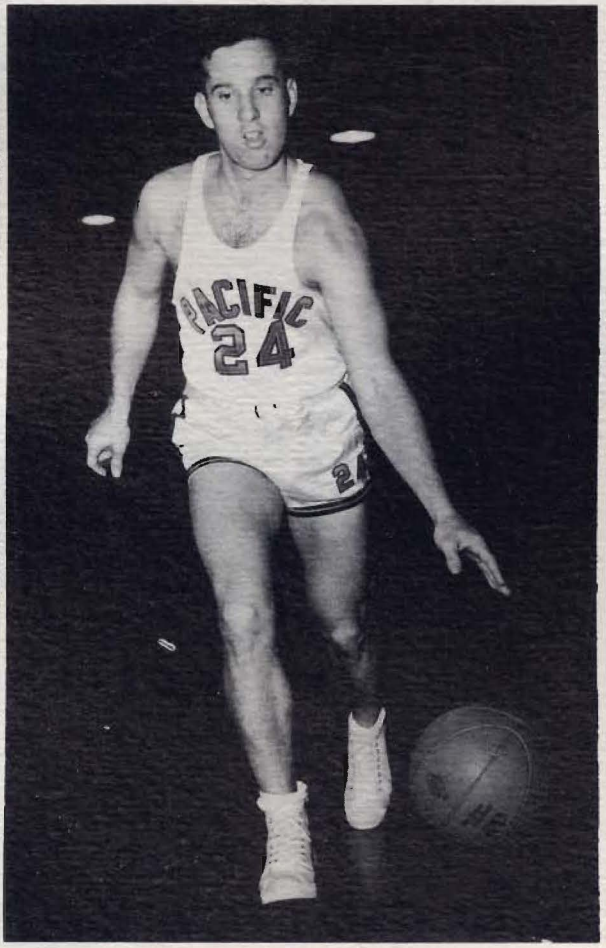

jim enos
guard

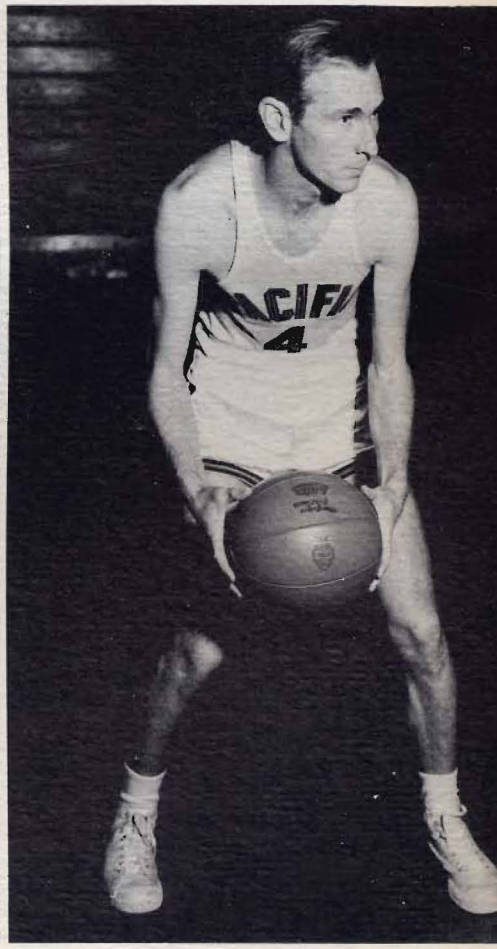

bob thomas
forward

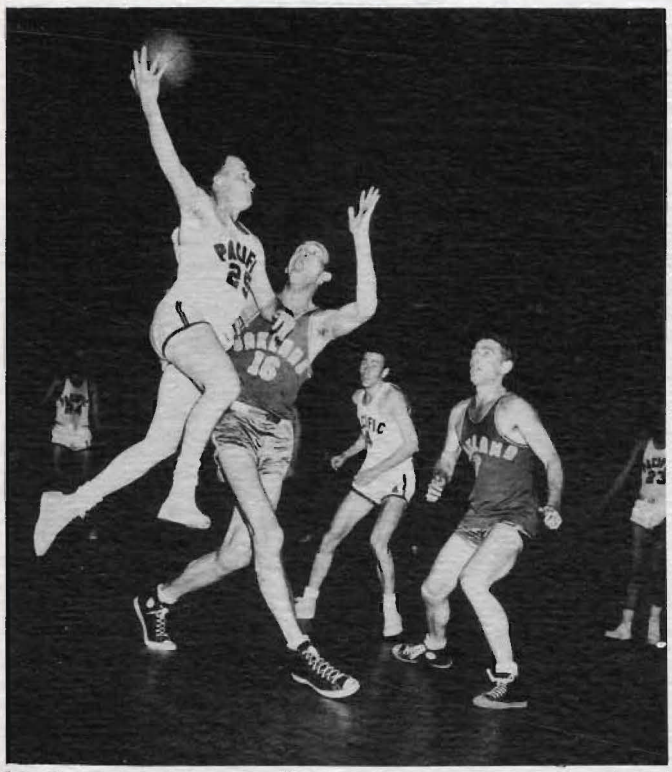

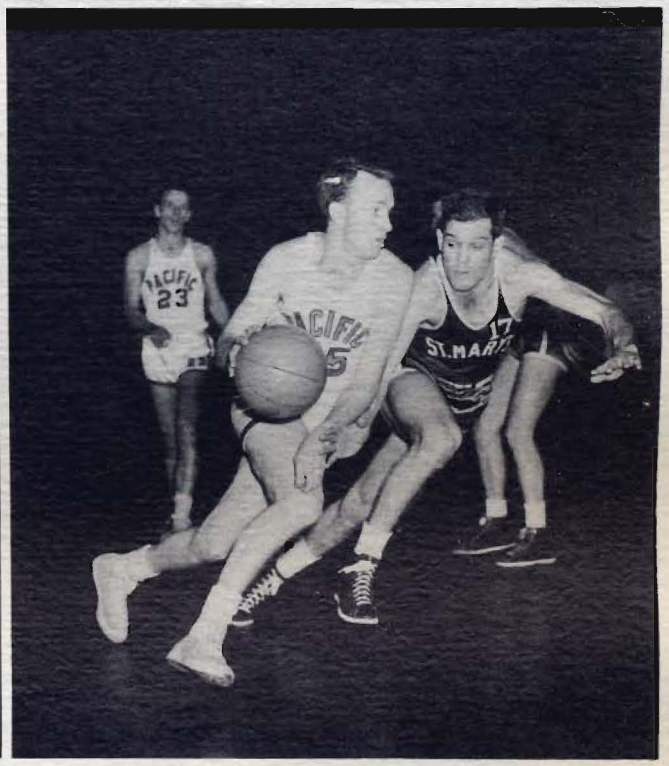

it's proulx again and another of his electrifying hook shots

corky cortez displays his push shot to santa clara

pepperdine man looks on as pearce goes high for a lay-up

proulx out-maneuvers a guard and goes for two points

individual scoring

	fg	ft	pf	pts	aver.	games
bill wirt	123	78	85	325	12.0	27
bud proulx	115	84	80	312	11.6	27
howie pearce	91	47	58	228	8.4	27
hank pfister	78	57	47	213	8:5	25
jim enos	43	11	42	97	3.7	26
al levy	36	20	21	94	3.5	27
phil ortez	33	9	33	75	3.9	19
bob thomas	22	5	21	48	2.2	22
wayne hardin	11	12	26	34	1.6	21
ted collins	9	3	6	21	1.2	17
len detrick	9	2	10	20	0.9	12
pacific totals		570	528	1467	54.3	
opposition		296	479	1468	54.3	

howard pearce
center

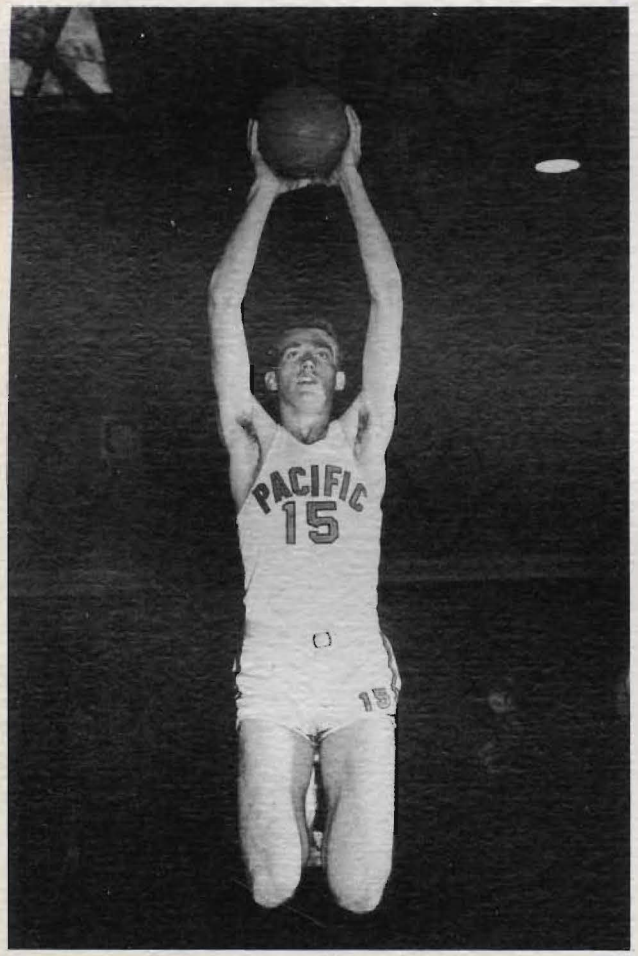

phil ortez
forward

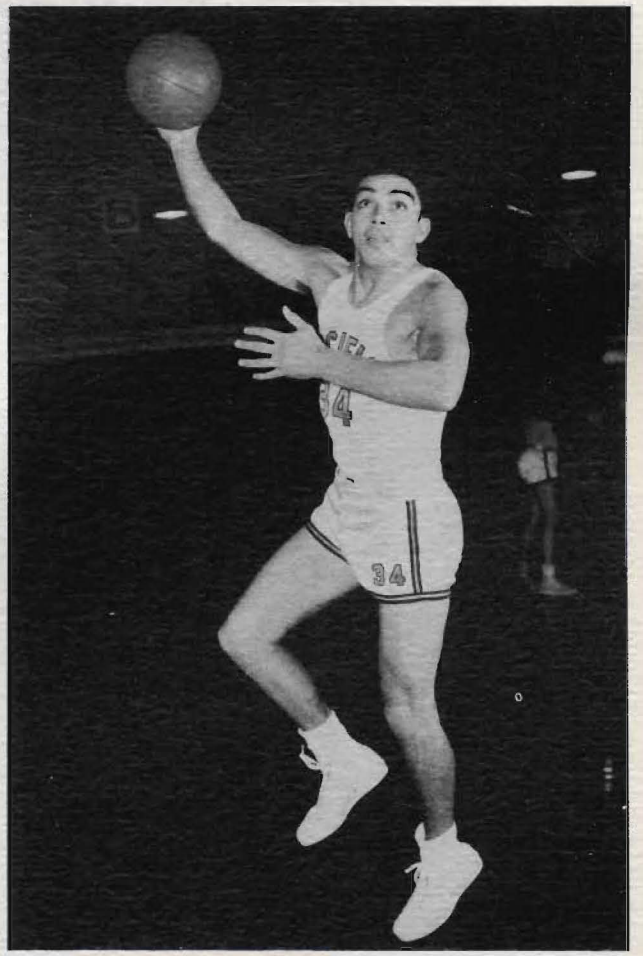

stockton college basketball

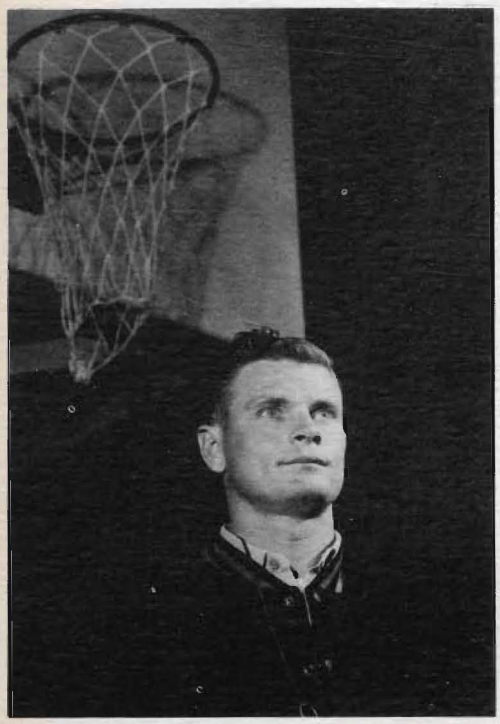

van sweet
coach

confronted with an absolute dearth of experienced material when practice opened in early fall, coach van sweet assembled an all-freshman quintet that copped 10 decisions in 22 outings... former high school and service cages predominated the first ten men; only don newbury returned from the successful 1947-48 aggregation...

scoring hub of the team was forward doug scovil, athlete nonpareil out of lowell high school of san francisco... the other forward position was manned by britt smith, a rebounding specialist with great future promise... another contribution from little mt. diablo high school of concord to stockton college athletics was lanky jim denton, six-foot four-inch center for the cubs... rounding out the initial six were netman darrel winrich, sam gellepes and home-product del king... king, a stockton hi sensation in his prep days, captained the jaysees...

topping the reserve personnel were bill swenson and jack waldron, center and guard respectively and former tarzans; veteran don newbury, ed ingram, and dick hart...

hard running and free scoring featured the sweet-mastered attack of the neophyte cubs during most contests... however, on occasions they were able to employ the slow-break to avail, as they did against the high scoring modesto and san francisco quintets...

sweet is looking optimistically forward to this year's frosh developing into a fine sophomore team in 1949-50...

v. sweet — d. scovil — j. waldron — j denton — j. ward — b. swenson — b. smith — a. gallo
j. westphal — s. gellepes — d. hart — d. newbury — d. winrich — e. ingram — d. king

the first seven

denton
smith
swenson
scovil
king, captain
winrich
gellepees

stockton		opposition
63	placer	46
46	st. amblers	77
56	visalia	28
41	grant tech	66
52	sacramento	64
56	nevada frosh	42
59	placer	51
54	lassen	44
48	long beach	51
48	menlo	38
59	san mateo	52
51	grant	50
73	monterey	42
56	hartnell	41
51	san francisco	61
71	monterey	47
57	hartnell	59
45	menlo	55
61	san mateo	52
32	san francisco	59
33	modesto	34
51	modesto	56
1165		1173

king and denton go high for a tip-in

denton's scoring chance is removed by menlo center

baseball

h. mc williams d. beaver k. rose s. mc williams j. haines s. west g. segale
w. jefford b. mc farland s. adkins l. gentry j. torvick d. mc cormick b. grunsky
w. dietrich h. markall p. chalmers d. brown b. jones

the pacific baseball team, with virtually as strong a club, if not stronger, than last year's team that won the ccaa championship, is out to bring home the bacon for the second year in succession...

coach hugh mc williams, the tiger baseball mentor, was a pacific athletic great during his own college days... mc williams was captain of both the bengal football and basketball teams, and graduated in 1942... after a hitch in the army, hugh returned to pacific in 1947 and started coaching the tiger baseball team...

one of the mainstays on the tiger pitching staff is big stan mc williams, who last year pitched the first no-hit game in the history of the league at fresno... this season stan has posted wins over stanford, santa clara, and st. mary's, and lost a four-hit heart-breaker to the professional modesto reds, 2-1...

other dependable men on the pacific mound staff are jerry haines, bill mc farland, sam west, and bob grunsky...
the catching assignments are divided between don beaver, herb markall, and larry gentry...

the outer gardens are patrolled by such sluggers as west, when he isn't pitching, jim enos, jim torvick, ken rose, and don mc cormick... enos and torvick bat from the port side of the dish...

in the infield we have sonny adkins, the left-handed first baseman, don brown at second, wally dietrich at third, and either buddy jones or pete chalmers guarding the short patch...

so far this season the tigers have wound up on the long end of the score against st. mary's, 7-3; santa clara, 9-3; stanford, 5-4 in 11 innings; california, 4-2, and fairfield army air base by the lopsided score 23-3...

hugh mc williams
coach

jim torvick
right field

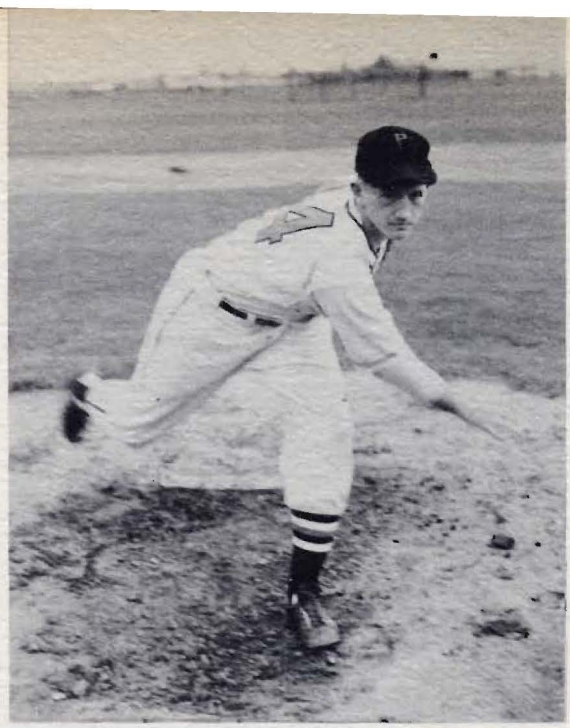

jerry haines
pitcher

buddy jones
shortstop

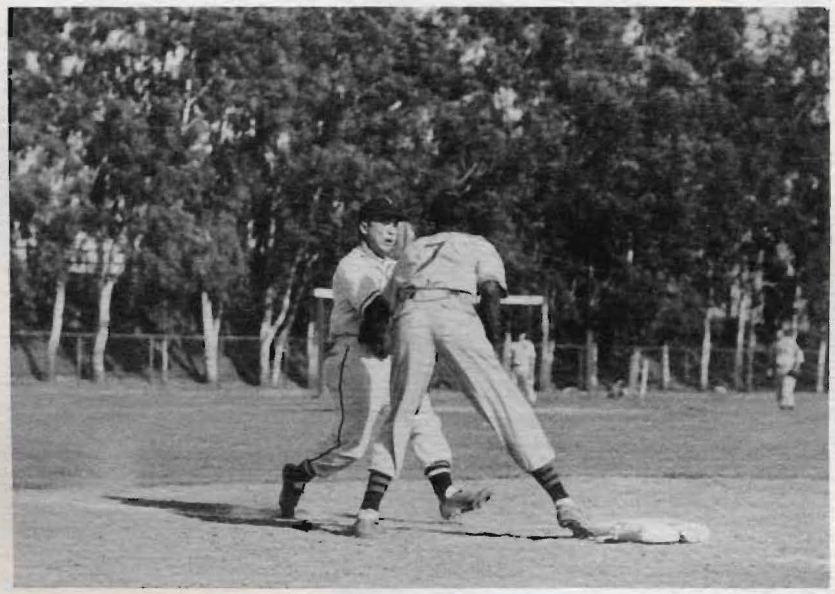

herb markall fails to make good
an infield hit

wally dietrich
third base

don beaver
catcher

don mc cormick
center field

bill mc farland
pitcher

pete chalmers
shortstop

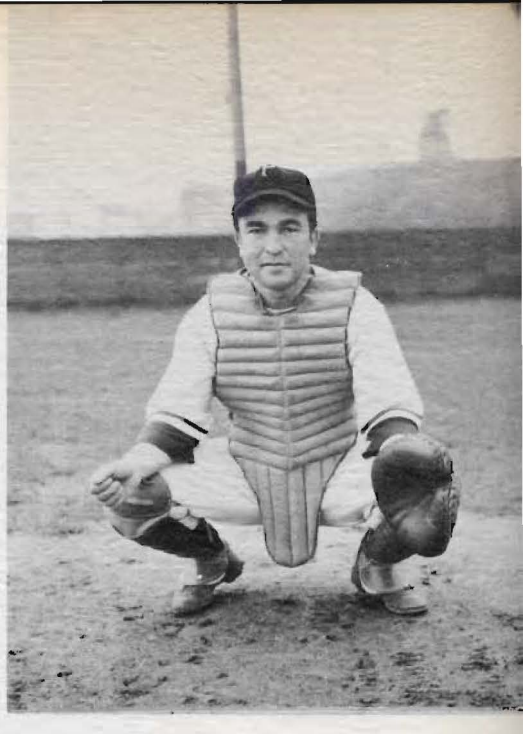

herb markall
catcher

a swing and a miss for big stan mc williams

sonny adkins
first base

don brown
second base

stan mc williams
pitcher

ken rose
left field

bob grunsky
pitcher

larry gentry
catcher

with a man on third dependable jim torvick smashes a line drive to right center field

it's a double for jerry haines during the first game with san diego state

jim enos
center field

sam west
left field -- pitcher

doug klinger
manager

stockton college baseball

van sweet
coach

the stockton college baseball team, with plenty of depth at every position, has high hopes of bettering their league position over last year...

van sweet, the cub coach, is also the stockton college basketball coach in the fall...

standouts on the team are george albano, the shortstop who played second last year, vernon triebwasser, third baseman, and catcher bob graziani... the rest of the cub team consists of don madden, first base; bill sanford, second; al huff, left field; chris mooney, center, and james merrill, right...

the pitching chores are taken on by sam wilson, jack sandman, frank mc carthy, gerald griffin, and bob bondshu...

utility infielders are dave campbell and ed ingram, and the utility outfielders are jim denton and manuel martin...

helping out with the catching are pete peters and nat lane...

the cubs looked impressive in an early season double header with san francisco city college, in which the cubs won the first tilt 9-3, but dropped the tight nightcap, 4-3...

gallo (mgr.) peters mc carthy griffin denton dutch triedwasser sweet
sanford martin huff merrill donley campbell
graziani mooney albano madden ingram

bill sanford
second base

george albano
shortstop

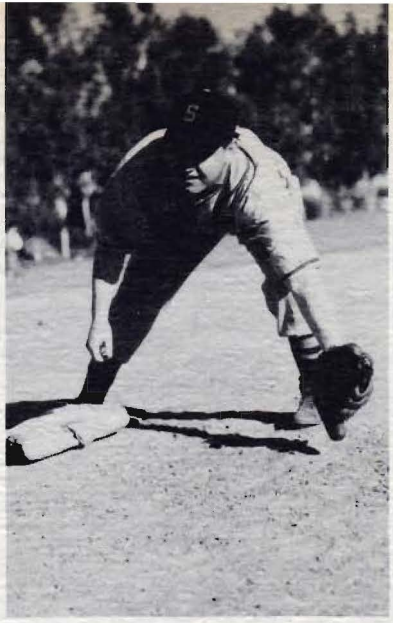

vern triebwasser
third base

jim merrill
outfielder

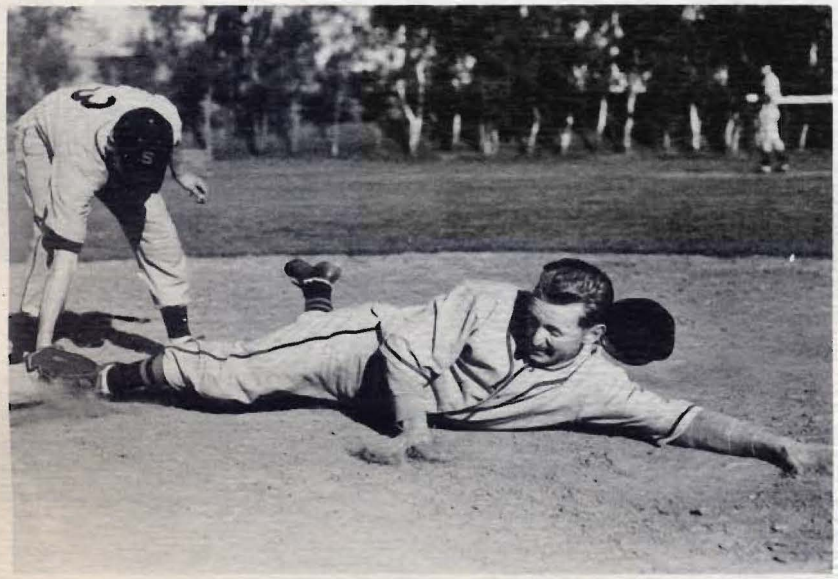

don madden, first baseman, successfully picks red huff off during pre-season practice tilt

bob graziani
catcher

chris mooney
outfielder

manuel martin
outfielder

gerald griffin
pitcher

track

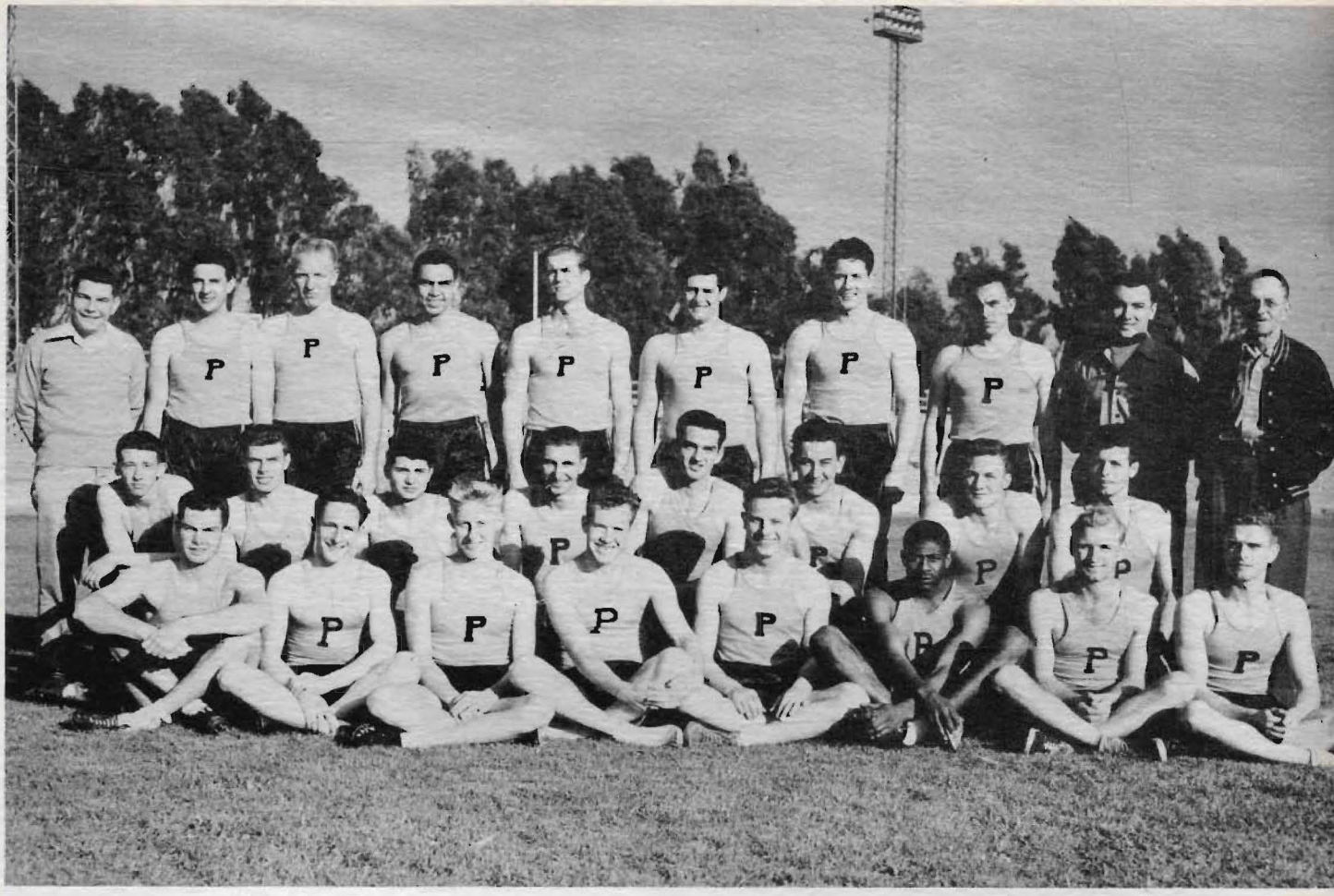

mgr. short smith toomay ortez adams putman johnson kring leonardini jackson
garmire buck richesin mc mahon smith polenske hardy brooks
goff hess kirkpatrick butler stokes macon gustafson cope

with most of last year's stockton college ncjcc champions bolstering the c o p squad this year, veteran track coach earl jackson looks forward to a good season with the pacific thinclads...

one of the high points of the season was the 71-60 pacific victory over san jose state, marking the first time that the tigers have defeated the spartans in track since 1930... four new meet records were set and two were tied in this meet... eddie macon hung up a new mark of 49.2 in the 440, pole vaulter ray kring broke his own record by clearing 13 feet, 7 7/8 inches; charley richeson's time of 9:55.8 in the two-mile chopped over 15 seconds off the old record, and the mile relay team of clem cope, mo hess, ken butler, and macon set a new record with the time of 3:21.1...

the tiger cindermen are strong in the track events... with don hardey, al smith, and jack ross running the 100- and 220-yard dashes, pacific's opponents will be hard pressed to win these events... cope and macon, both having cracked the :49.0 mark in the 440, team up with butler and hess in this event... butler and two veterans from last year's squad, preston garmire and ken berridge, are the half-milers... the distance runners are jack "gunder" kirkpatrick, richeson, and arner gustafson...

national junior college champion don brooks runs the high and low hurdles, along with paul murray in the highs and howard stokes, murray, hess, and walt polenske in the lows.

in the field events are such dependables as howard adams, hal buck, and bob smith in the high jump, and phil ortez and al smith tossing the javelin... the broad jump assignment is taken care of by hardey, macon, hess, and lee goff..

the shot-putters are duane putnam, who earlier in the season heaved the shot 50' 1 1/2", sid hall, and jim watters... hall and al smith are the discuss throwers...

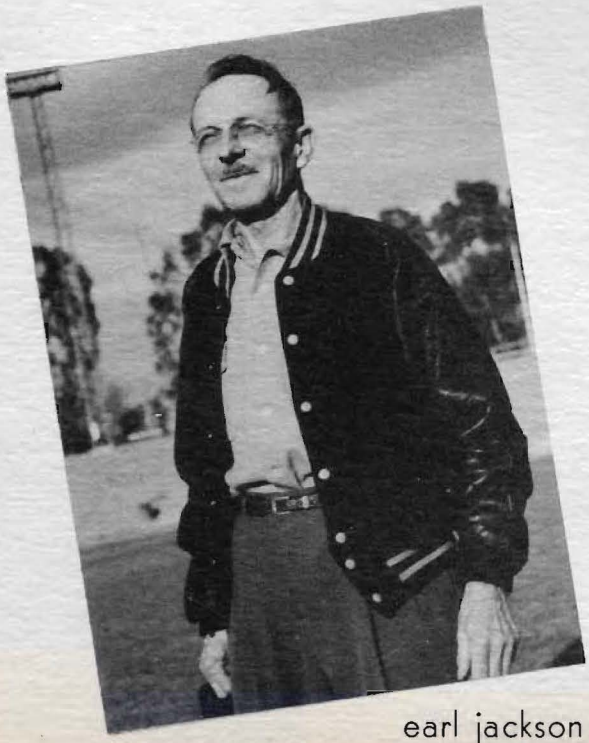

earl jackson
coach

eddie macon, one of the leading 440 sprinters on the coast, strides with partner clem cope

high point man of the pole vaulters wearing pacific colors was ray kring

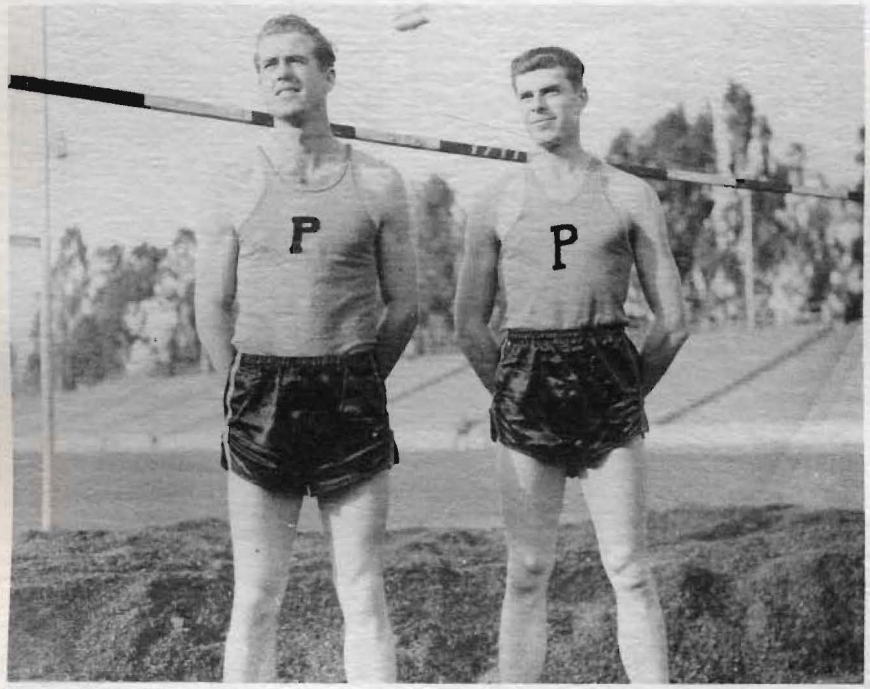

howard adams, great competitor and graduating senior, leaves the high jump event to dependable hal buck

specializing in the broad jump, monroe hess kept the tigers competing in this event

verl short
manager

leading distance man was jack kirkpatrick

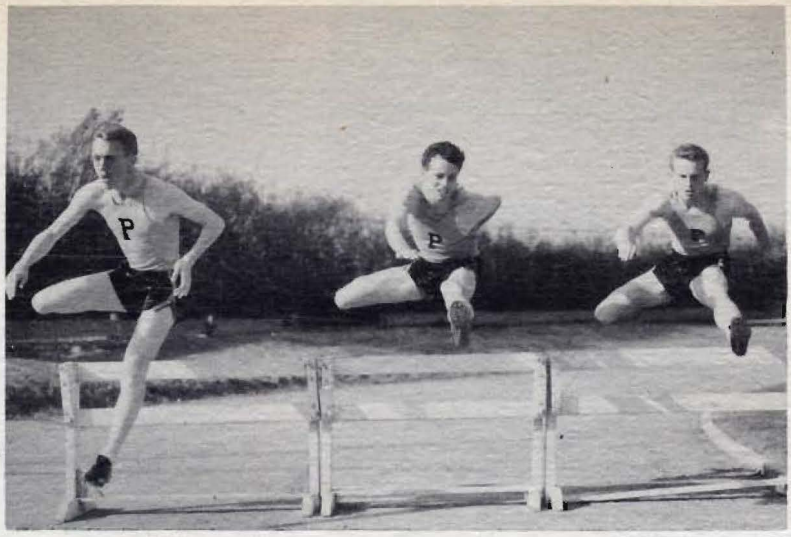

top hurdle men for pacific were paul murry, don brooks and howard stokes

dependable lee goff - broad jump

don hardy, don brooks and al smith won valuable points in the dashes for the tigers

leading 880 man was ken butler

hard running 2-milers for pacific were arner gustafson and jack kirkpatrick

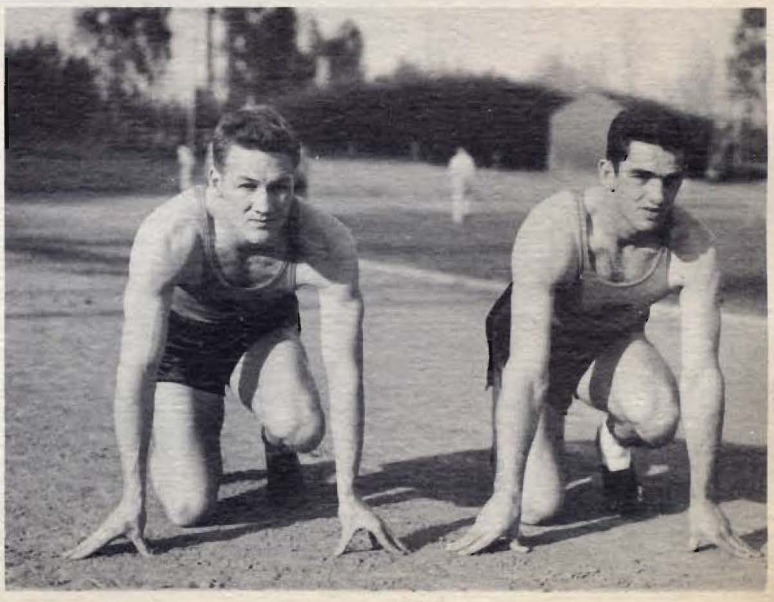

don hardy and al smith were ace sprinters in the 220-yard dash

javelier phil ortez improved all during the season

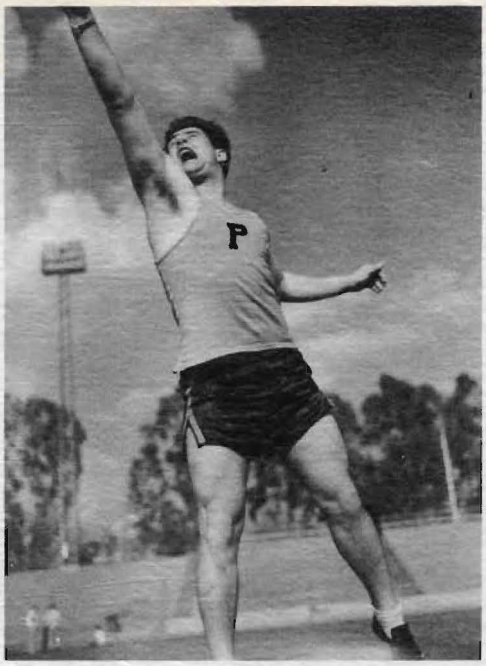

duane putman did better than 50 feet during the season

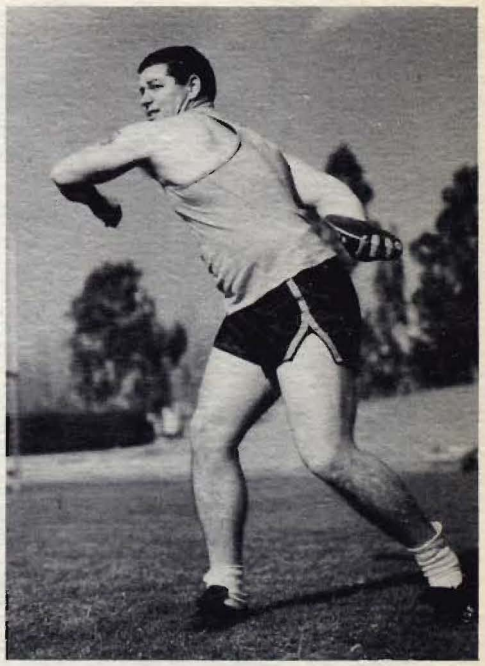

leading discus man for the tigers was sid hall

cross country

jim hanney and jack kirkpatrick pace pacific to an easy win over the san jose spartans

stockton college track

the stockton college track team, under the able direction of boyd thompson, appears to be off to a good year, if early season performances are any indication...

with such outstanding men on the cub team as rayce mason, the spectacular speedster who early in the season hung up a mark of :49.0 in the quarter-mile, bob butterfield, the javelin thrower, doug smith in the hurdles, and sprinters lloyd lundstrom and jim gallagher, coach thompson's cindermen can usually be depended on to make a good showing...

other dependable point getters for the cubs are ray drew in the distance runs; bill long in the high hurdles and ben walker in the lows; dale kayser, who has hit 12' 10" in the pole vault, and john tofflemier, high-jumper don mahaney, who can usually be counted on to clear 6' 3"; weight men garth lipsky, dick gaedtke and jim fairchild; and javelin throwers bob riepling and fred cooper...

one of the cub's most impressive early season triumphs was in their three-way meet with san francisco and yuba, in which they ran away with just about everything but the officials' watches... the final score in this meet was $102\frac{1}{3}$ points for stockton, with $33\frac{1}{3}$ for san francisco and only $16\frac{1}{3}$ for yuba.

keyser eastus long fairchild butterfield maier (mgr.)
drew mason seavey toffelmire johnson mahaney robinson lundstrom
sweeny jones (mgr.) horst cooper riepling gaedtke gallagher clark
(coach) thompson leos wood roberts ross waller smith coward (ast. coach)

louie coward
asst. coach

boyd thompson
head coach

dick maier
manager

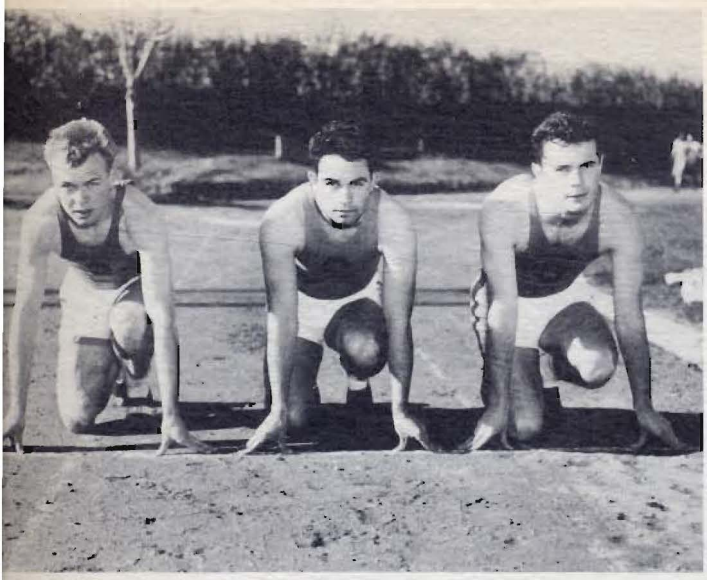

gallagher **sprinters** leos lundstrom

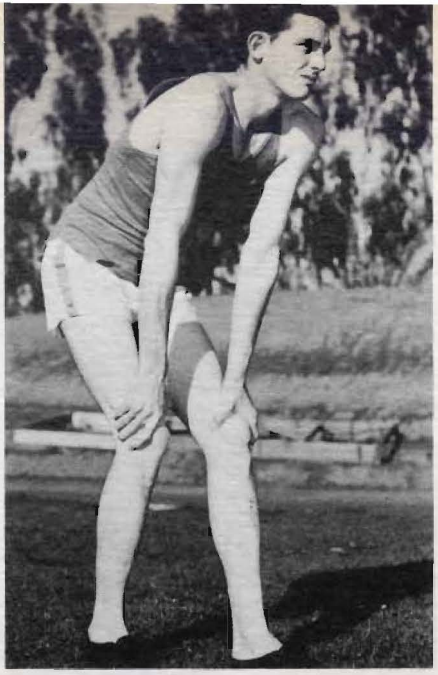

high jump
mahaney

440
mason

pole vault
keyser

discus
gaedtke

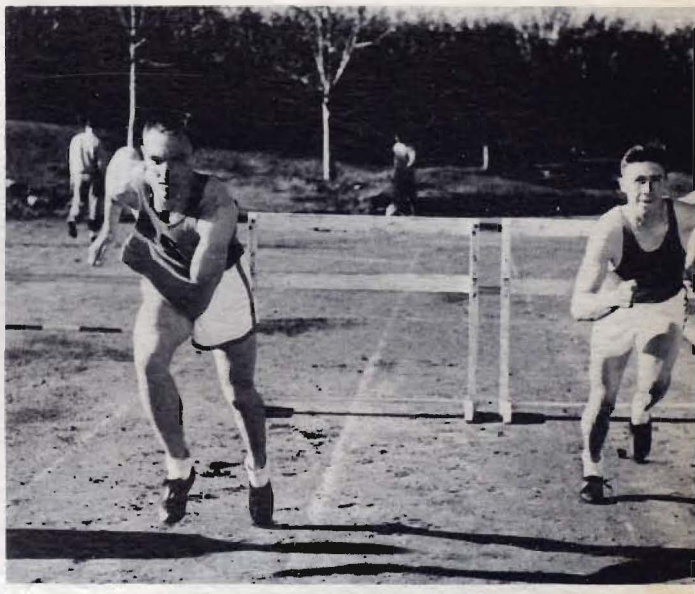

hurdles
smith waller

shot put
fairchild

distance
drew

javilen
butterfield

pacific tennis

training their sights on their third c c a a tennis championship in a row, the defending champion tigers, under their new coach, emmett shoffner, look like a good choice to repeat their conquests of 1947 and 1948...

coach shoffner, who replaces phil garlington, last year's tennis mentor, is a valuable addition to the tiger caching staff, having been a member of north carolina state's tennis team from 1940 to 1943, before graduating from the wolfpack school with a bachelor of science degree in ceramic engineering... this year marks the inauguration of shoffner into coaching in intercollegiate athletics...

generally conceded to be number one man on the tiger tennis team is hank pfister, who won the cccaa singles title in 1948... the dark haired san franciscan also won the oregon and british columbia singles championships and the victoria and british columbia doubles titles, with jim livingstone...

after the number one spot coach shoffner has a tough time selecting ranks for don hamilton, darrel winrich, don hall, clint arbuckle, and ted collins...

so far this season the pacific netters have registered 8-1 victories over stanford university and george pepperdine college and a 6-3 conquest of the university of california... the tigers lost a tight one to the highly touted university of san francisco netmen by the score of 4-5, but hope to gain revenge when they encounter the dons again later in the season...

dragoo (mgr) arbuckle winrich collins hall hamilton pfister schoffner (coach)

ted collins displays backhand

hard serve by clint arbuckle

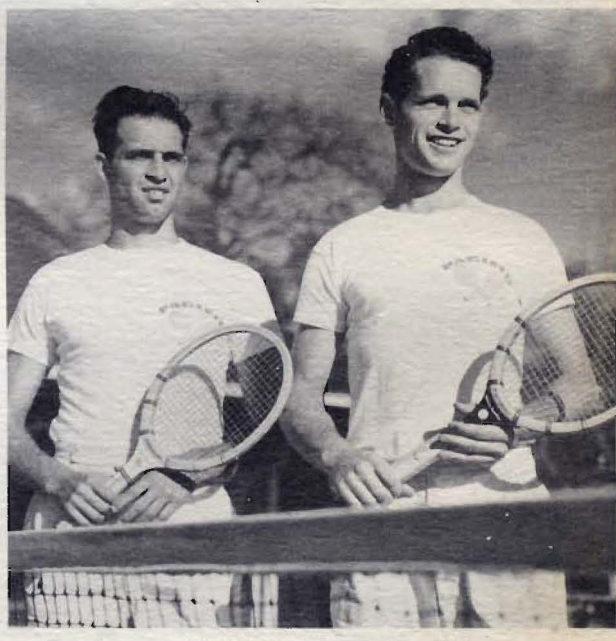

champions of the doubles
hank pfister and don hamilton

stockton college tennis

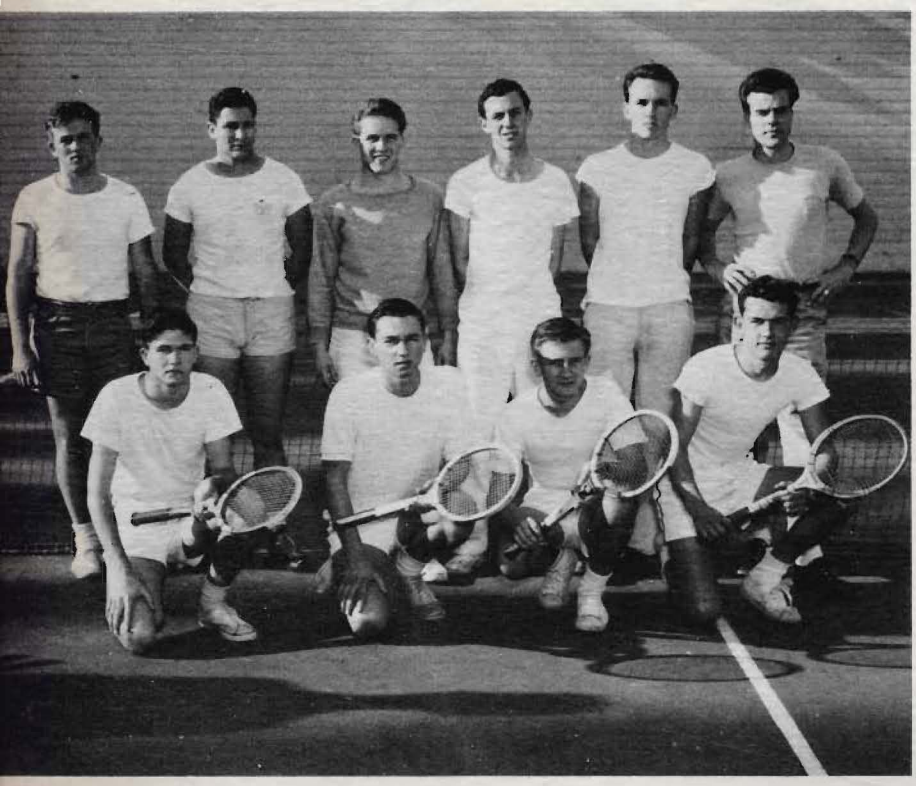

galli spiess wentzel korbholz ferguson cunningham (ast.coach)
bingham tucker jacobus haley

the stockton college tennis team, under the coaching of ralph mason, assistant stockton college football coach in the fall, and bill cunningham, a letterman from last year's cub team, got off to a slow start in league competition, probably due to the fact that three of their first matches were rained out..

with the top four netters, don jacobus, lee tucker, james kenneth fergusson, and richard haley, the cub team is a strong contender for any of their junior college rivals . . . jacobus is rated high in junior competition (18 years of age or under), and haley, another freshman, is an outstanding prospect... tucker, with stockton high last year, and ferguson, a cub veteran, are both good, consistent players...

jacobus and ferguson team up in the doubles competition, as do tucker and haley...

rounding out the team are philip korbholz and ray viscarra, second year men; larry bingham and van sweet, freshman prospects; harry jordan, a definite prospect, and larry galli...

don jacobus and a cannon ball serve

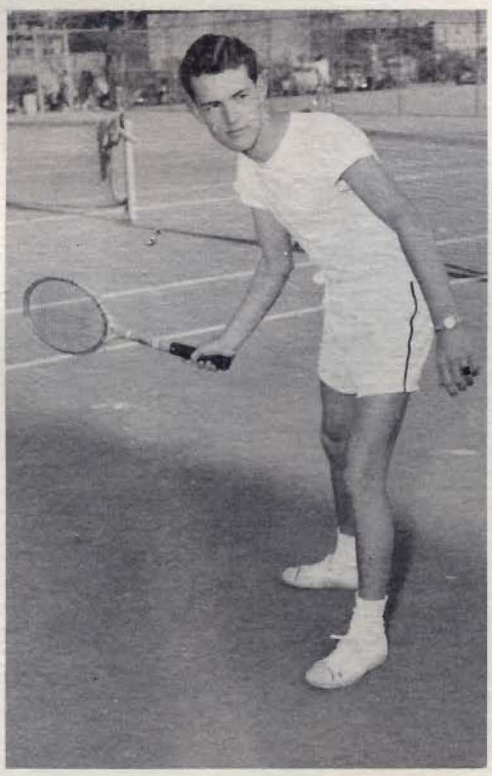

rich haley, leading club netman

about to make a backhand return is lee tucker

swimming

kjeldsen
lavelle

christie
ferrill

steel
brown

mc millen
green

wilson
driggs

mc candless
poucher

chris kjeldsen
coach

chris kjeldsen's hard luck swimming team of 1948, with a few additions and replacements, seems to be going places this year...

coach chris, who made the little all-american team as first string guard when he played football under amos alonzo stagg in 1934, also coaches the bengal basketball team as well as the swimming team... kjeldsen started coaching the pacific swimming team in 1936, and has been at it ever since...

the tiger swimming team is dotted with such dependable stars as sprinter bobby steel and distance man don driggs, two of the ccaa's outstanding swim stars over the past two seasons... an addition from sacramento junior college, wayne lavelle, teams up with steel in the 50-yard free style and the relays, while dick polentz teams up with steel in the 100... in the 220 it is bob brown and ralph johnson...

the 150 backstroke features three possible entrants; frank poucher, joe wilson, and john mc candless... bill mc millen and jack ferrill swim the 200-yard breastroke, while in the 440 free style it is driggs and graham christie...

the 400-yard relay usually consists of brown, driggs, lavelle and steel... this relay combination set a new pool and c o p record of 3:40.0 when they swam against cal earlier in the season...

in this same meet poucher chopped two-tenths of a second off the 150-yard backstroke pool record by posting a time of 1:40.1...

some of the early season scores are pacific 45, san francisco olympic club 29; pacific 50, san francisco state 24; and pacific 48, university of california 27...

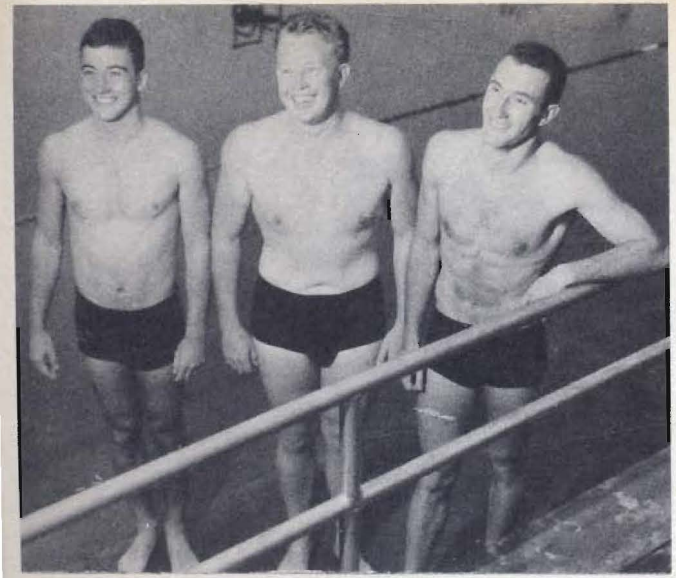

220-yard freestyle

bob brown graham christie don driggs

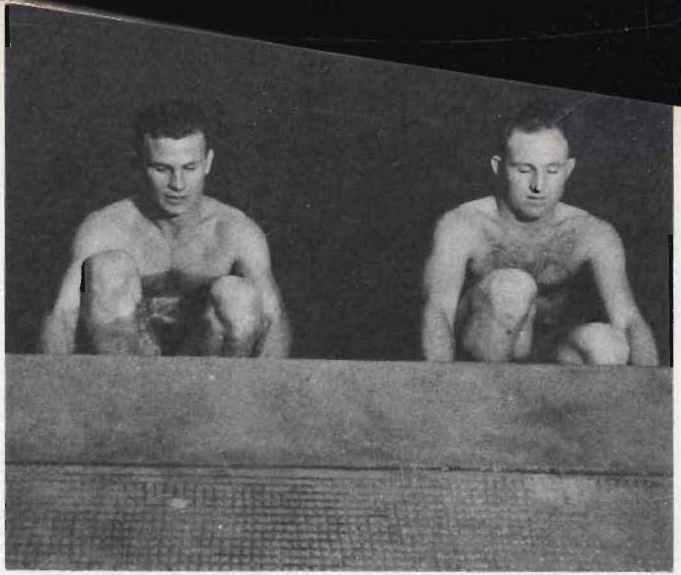

150-yard backstroke

joe wilson frank poucher

50-yard freestyle
mc candless wayne lavelle

100-yard freestyle
bob brown wayne lavelle bob steele

440-yard freestyle
don driggs graham christie

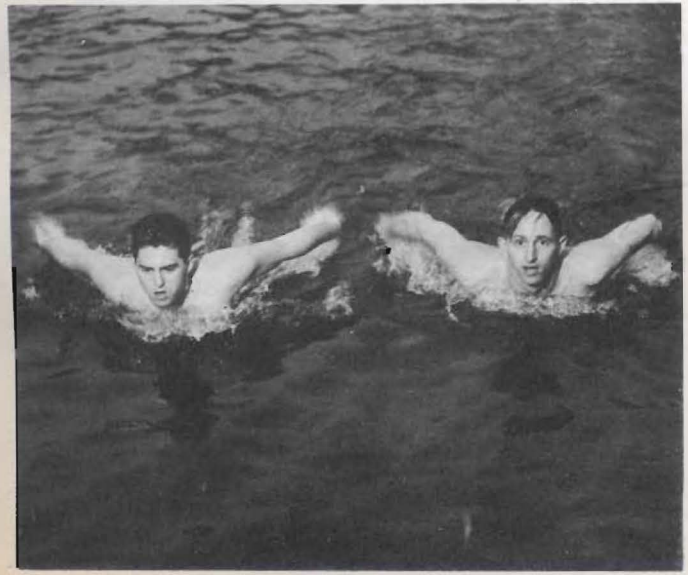

200-yard breastroke
jack ferrill bill mc millen

diving
morrie green

stockton college swimming

bill anttila
coach

the record breaking crew of swimmers that cub coach bill anttila has this year is the answer to a coach's dream... so far this year the cub mermen have broken records 31 times, and have broken every conference record and seven national junior college records...

dick cullenward, the 1949 paa 200 free style champ, has set ncjcc records in the 220 of 2:15.8 for a 20-yard pool, and 2:16.0 for a 25-yard pool... in the 440 cullenward set another ncjcc record for the 20-yard pool of 4:55.5...

jon stebbins, the powerful breastroker who holds the paa 100 and 200-yard breastroke championships, has set a 20-yard pool ncjcc record of 1:03.2 for the 100-yard breastroke... stebbins has also broken the ncjcc record, the conference record, and the pool record for our 25-yard pool in the 200-yard breastroke with a time of 2:24.5...

backstroker gene nyquist completed the 150-yard backstroke in the time of 1:45.4, breaking another ncjcc record...

sprinter bob jiminez tied the conference record of :24.9 for the 50-yard free style...

another outstanding swimmer for the cubs is denny pace, who holds the 1949 paa 100-meter free style championship...

rounding out this aggregation of champions are gordon gillin and rod york, sprinters; chuck moore and harold ball, distance men; breastrokers joe moore and paul rose; and backstrokers bob fairchild and britt smith...

to date this season the cub natators have won seven meets and lost one, and taken second place in the national junior college swimming championships... the cubs lost out to the powerful fullerton junior college defending champions, who racked up 57½ points to the cubs 42½... the third place el camino junior college swimmers collected only 17 points...

dick cullenward and denny pace took first and second place in the 220 freestyle in this meet, with cullenward repeating with a first in the 440 freestyle... stockton's ace breastroker, jon stebbins, took a second in the 200-yard breastroke, as did backstroker gene nyquist in the 150-yard backstroke event...

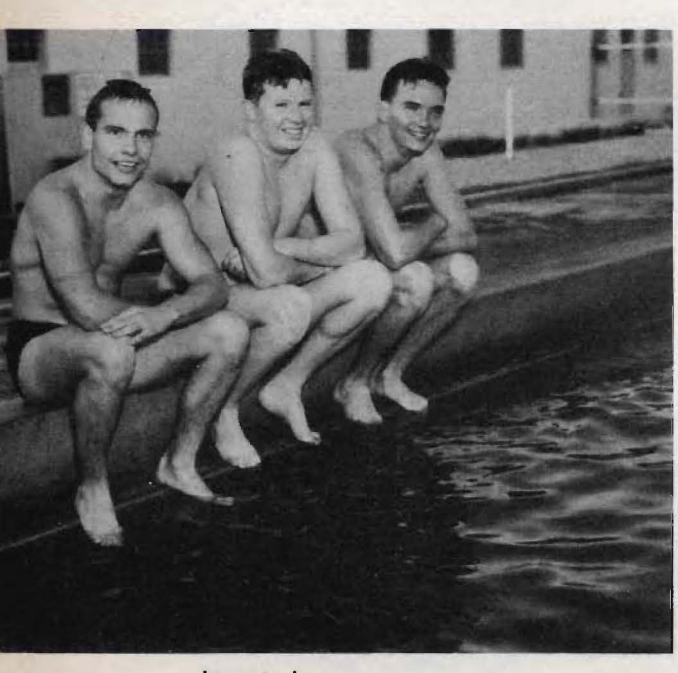

breastroke
p. rose j. stebbins j. moore

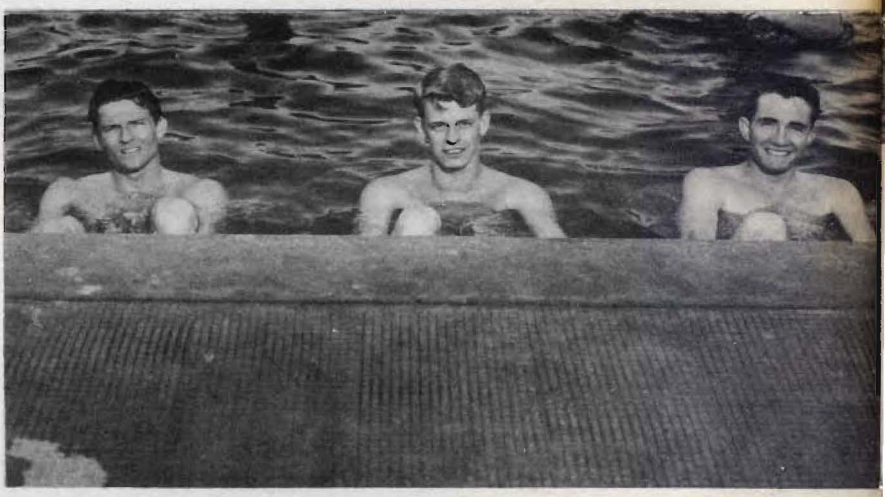

backstroke
b. smith g. nyquist r. fairchild

anttila (coach) moore smith cullenward stebbins farquhar (mgr.)
rose moore parrott giovannoni albert york fairchild
ball gillen nyquist (capt.) pace jiminez

divers
g. parrott l. giovannoni r. albert

sprinters
d. pace g. gillen r. york r. jiminez

relay team
r. jiminez c. moore d. pace r. cullenward

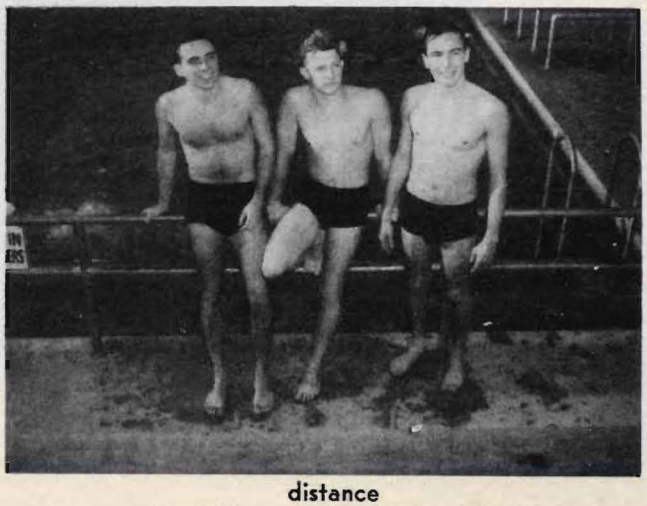

distance
c. moore r. cullenward h. ball

water polo

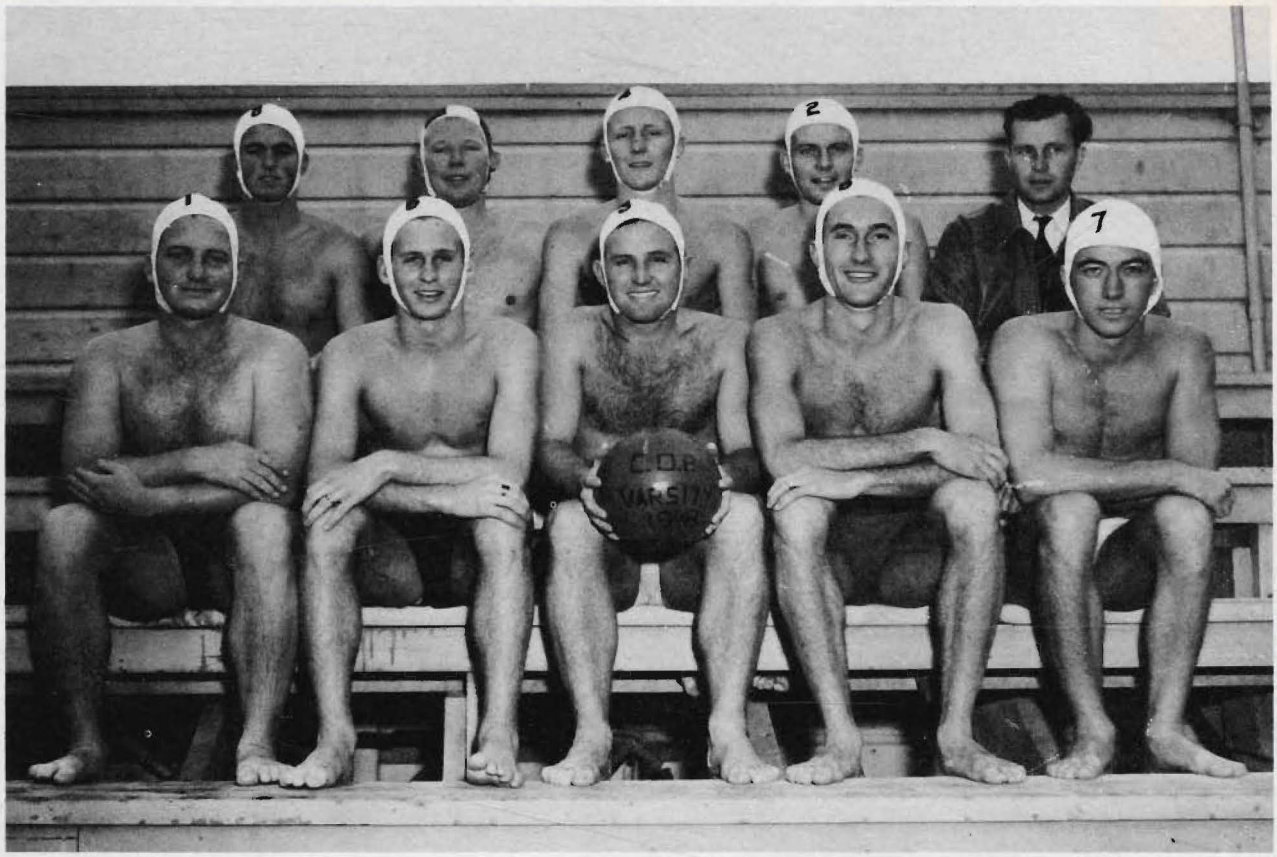

john mc candless graham christie ken mork don kent bill anttila
ralph johnson bob steel frank poucher don driggs bob brown

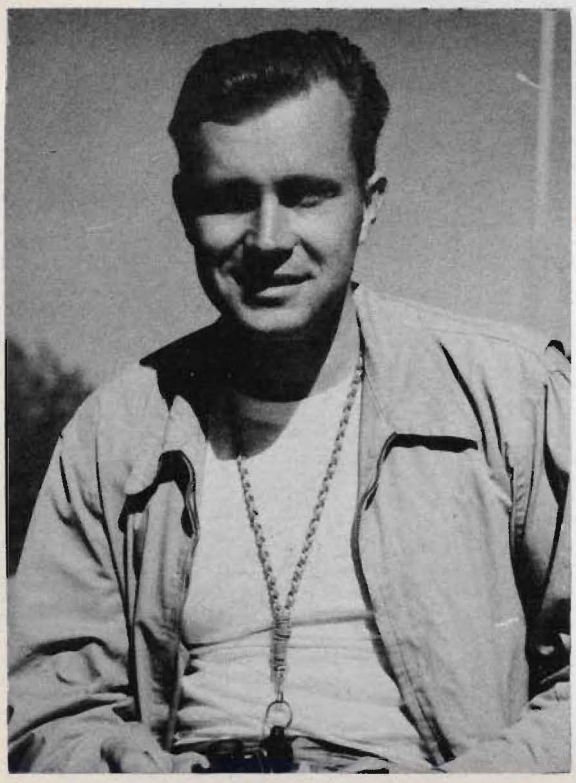

bill anttila
coach

the first water polo team in the annals of pacific athletics shared the fall sport spotlight with football as a second varsity attraction... with coach bill anttila at the helm, the mermen were victorious in seven of eleven contests against the best opposition in northern and central california...

anttila molded his team around the experience of fullerton jc transfers frank poucher, bob brown, ralph johnson, and graham christie... to this nucleus he added don drigs, wayne lavelle, don kent, and john mc candless for a complement of sprint potential... ken mork and bob steel rounded out the ten-man traveling squad...

in informal ccaa competition, the tiger septet won three tilts while losing one... the lone loop loss was suffered at the hands of san jose state, national junior aau titlists, whom the tigers also defeated in a previous meeting... the remaining pair of league wins were notched over cal poly, whom the bengals two-timed 9-0 and 17-5...

frank poucher was a runaway winner of individual scoring honors with 59 points; don driggs with 18 goals was runner-up... art kent was the team's student manager...

season's scoring

c. o. p.		opponents
7	california	5
9	cal poly	0
2	california	4
6	san jose	5
12	cal aggies	9
5	stanford	8
15	cal aggies	1
9	olympic club	11
17	cal poly	5
7	cal faculty	4
6	san jose	9
96		61

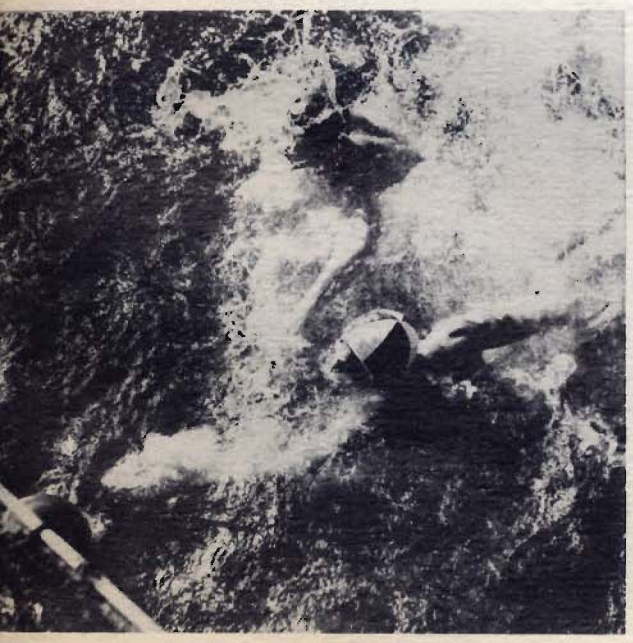

gym team

dick limb via the rope

perfect form displayed by millard stroh

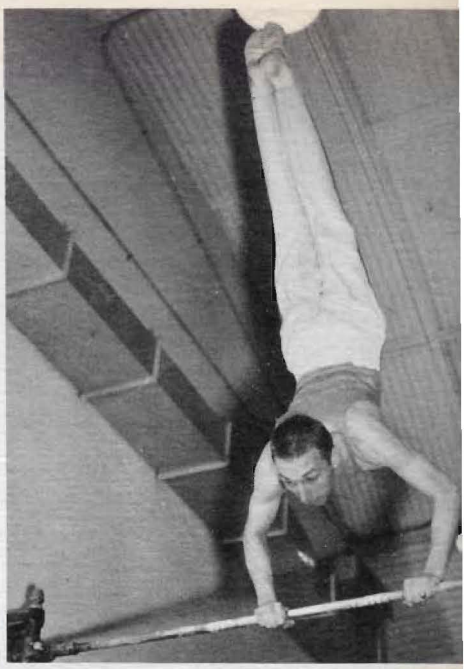

bob mc mahon and a front giant on the hi-bar

coach szyper guided the bengal muscle men through a mediocre season this past year... high point of the season was the ccaa championship meet at san diego, in which the tigers' doubles team, composed of stroh and adam, walked off with first place in the double event... the c o p team as a whole took third place...

the team will suffer only the loss of dick limb by graduation... with plenty of experience behind his men coach szyper looks brightly to the future season, especially with fast-developing hal kuttner and leading point man bob mc mahon bolstering the team's strength...

coach szyper hal kuttner malen stroh millard stroh dick limb don adam bob mc mahon

golf

boasting a record of four wins and one loss in intercollegiate competition to date, the pacific golf team appears to be well on its way towards the ccaa championship...

under the able tutorage of coach larry siemering, who doubles in brass as head football mentor in the fall, the tiger linksters have a good example to follow . . . siemering consistently shoots in the low 70's, and has twice in his golfing career made a hole-in-one...

with vernon "bud" troyer and andy blossom holding down the number one and two spots respectively, and bud solomon, russ shepherd, bob beckham, wayne hardin and wayne vanoose rounding out the rest of the team, the tigers have a team that can not be taken lightly by other link rivals...

so far this season the pacific golfers have looked impressive by drubbing san francisco state and modesto jc by identical scores of $25\frac{1}{2}$ to $1\frac{1}{2}$, beating the university of california to the tune of $23\frac{1}{2}$ to $3\frac{1}{2}$, and defeating st. mary's $16\frac{1}{2}$ to $10\frac{1}{2}$...

andy blossom ross shepherd fred solomon bud troyer

displaying correct stance are ross shepherd and fred solomon

following through on his put is andy blossom

ski team

ellton murphy eddy kauppila roger wickman bob wilson bob mc mahan

the college of the pacific ski team, led by captain bob wilson and coached by ray witcher, a former university of new hampshire ski ace, completed its first season as a recognized varsity sport...

although weak in the slalom and down hill events the bengal men were supported by a strong jumping and cross country team, the latter being one of the strongest on the west coast...

the team this year was composed of bob wilson, ed kauppila, and bob mc mahon, all four event men and members of last year's squad... to round out the quintet were roger wickman, a cross country specialist from worcester, mass., and ellton murphy, a slalom artist from yosemite...

this year's competition was topped by three major meets; the reno winter carnival, the pacific coast inter-collegiate ski union meet at yosemite, and the vanderbilt meet held in the sugar bowl... the high point of the season was the winning of the pacific coast inter-collegiate ski union cross country championship against such competition as the university of nevada, california, stanford, ucla, and usc...

bob wilson shows form in the slalom

w. a. a.

harriett sheldon
advisor

june downer
president

the women's athletic association completed a very successful season last fall and this spring... led by advisor miss harriett sheldon, and president june downer, the girls ranked on top in hockey, basketball, tennis, swimming, volley-ball, baseball, and other activities...

out-of-town games were played in chico, sacramento, modesto, and brentwood... during the basketball season the girls were hosts to six colleges for a sports day... living groups also participated, with zeta phi taking the tournaments...

officers who were outstanding for the season were june downer, president; mae pratt, corresponding secretary; hilda wunderlich, recording secretary; marge arppeispach, treasurer; marge waters, sports manager, and betty o'neill, historian...

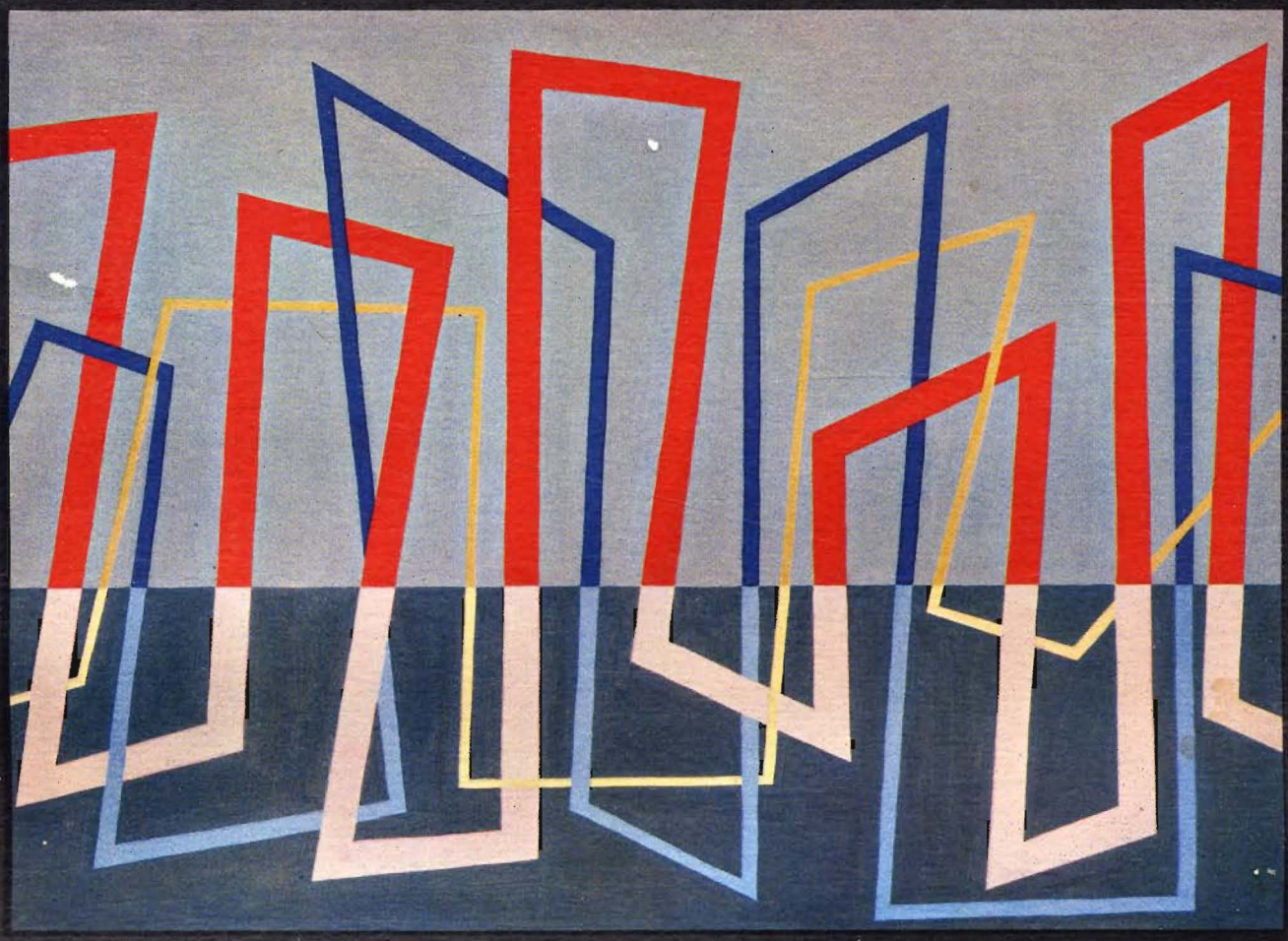

naranjado -- 1949! what a thrill it is to see that word and that year! as I look back over the history of pacific and realize that it was chartered only two years after the roaring days of '49, I am amazed at the farsightedness, devotion, sacrifice and statesmanship of the men who blocked out the structure of an educational institution of higher learning while the immigrants were finding their way to el dorado... they had faith in the future of california, and they foresaw the need for education, culture, and refinement under religious auspices... they did not build in vain... but today the demand of tomorrow is greater than in 1849... let us plan for it...

tully c. knoles

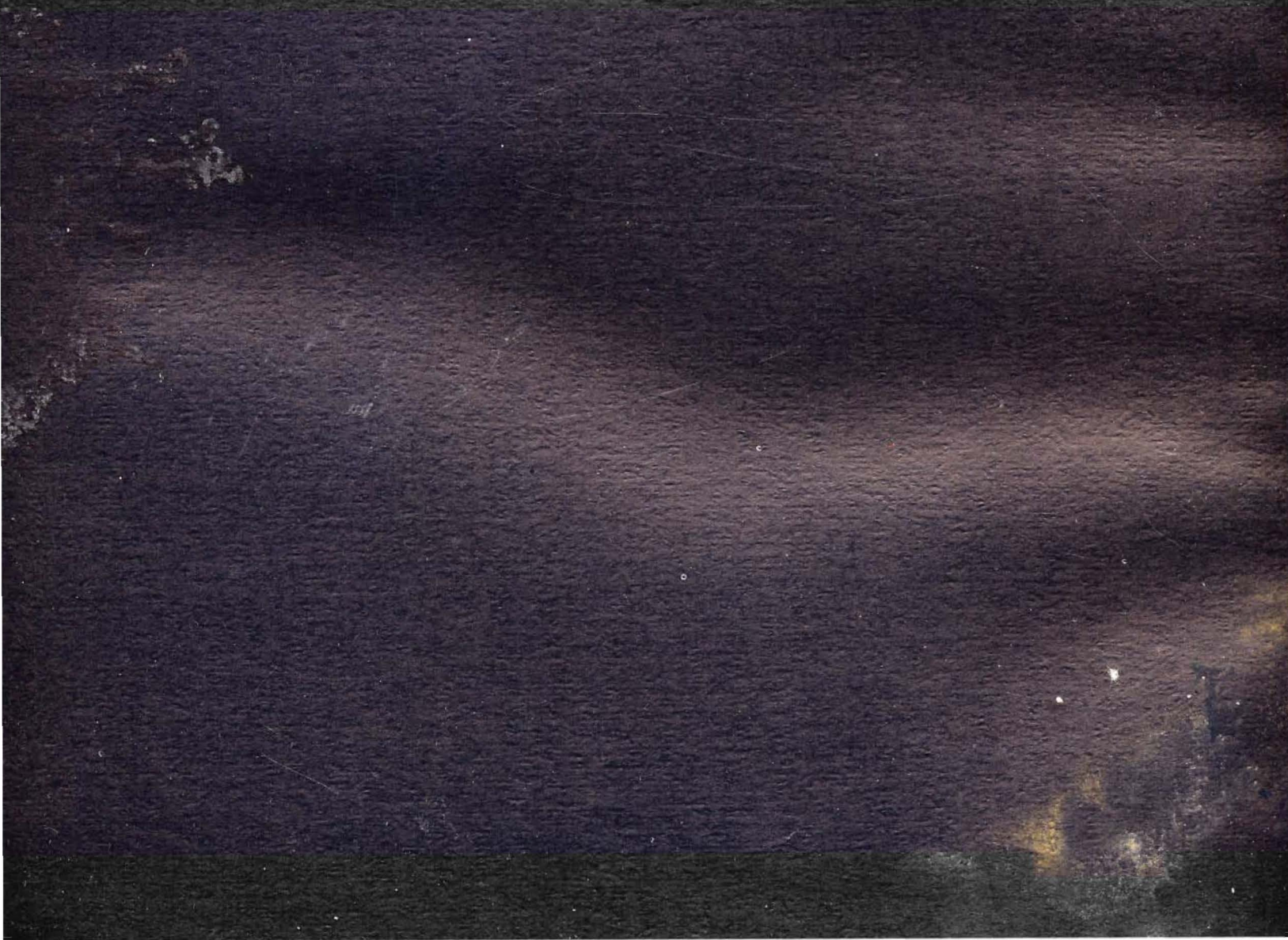

through the pages of the naranjado I wish to convey to the student body the thanks of the college of the pacific administration for making such a fine year possible... while we all realize that because of the crowded conditions of our colleges at this time it is not possible to have what we would call an ideal educational situation, we have been doing our level best to approximate our highest ideals in this regard... we are fully expecting that those here now will move out into life situations and make as fine a record as those who have gone on before, because of the finer campus facilities, upgraded instruction, and the impelling need for trained leadership... we have every reason to expect to hear of the service which you will render!

robert e. burns

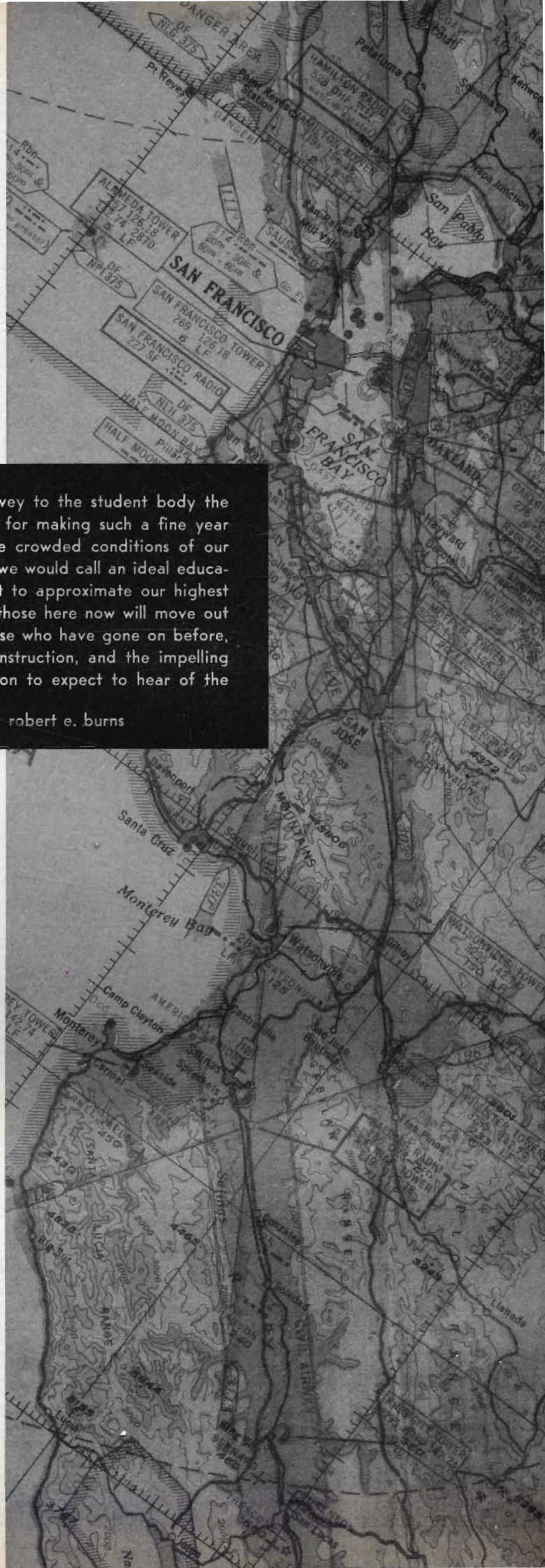

SACRAMENTO
STOCKTON
Woodland
Lincoln
Rio Linda
Roseville
Fair Oaks
Folsom
MATHER TOWER
Cosumnes
Galt
Lodi
Terminous
Clements
Jone
Sutter Creek
Jackson
Valley Springs
Bellota
Peters
Milton
San Andreas
Farmington
Escalon
Modesto
Waterbank
Oakdale
Stanislaus R
Hetch Hetchy Junction
Empire
Cares
Patterson
Hatch
Turlock
Hilmer
Ceres
Tuolumne R
BALLICO
Snelling
Atwater
MERCED TOWER
Merced
Catheys
Mariposa
POTTER
Chowchilla
Madera
Tranquillity
FRESNO RADIO

the big three of s.c.

until a principal is appointed,
miss knoles, mr. windmiller and dr. bradley
assume temporary head of
stockton college . . .

ellen deering
registrar --- college of the pacific

jesse rudkin
assistant to president burns

louis l. windmiller, a.m.
registrar --- stockton college

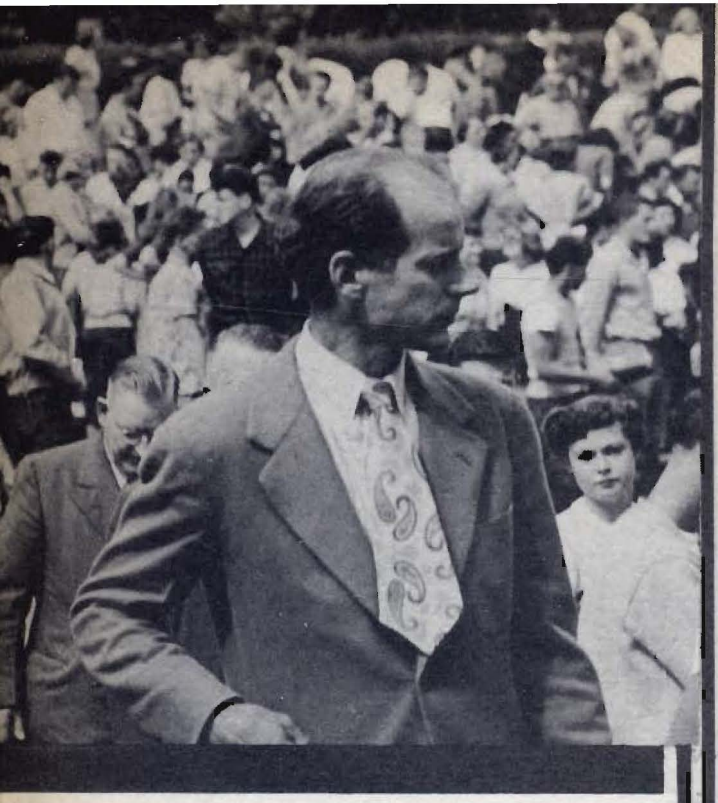

edward s. betz
dean of men

the ability of students to work with one another and with faculty and administrative offices in a democratic framework has been well demonstrated this year... it has been a productive year bringing significant changes in student government, enlargement of the campus activity program and improvements of student-faculty relationships...

the values inherent in the program maintained by the federated students are difficult to enumerate for they are subjective — but they are nonetheless real... they will become more meaningful as the years pass by... this volume translates many of these values in terms of pictures; it is more than a record of what you did this year — it is a record of what you are... when we look back upon what you are we are proud to have worked with you another year.

edward s. betz
dean of men

philip c. garlington
associate dean of men

margaret b. taverner
associate dean of women

after one year's service on the campus it is good to consider the things which have made it a memorable one... as the year rapidly progressed I was constantly impressed by the warm friendliness that has marked our association... the cooperative spirit, evidenced by both students and factulty, confirmed my hopes and beliefs that our colleges present rare opportunities...

this academic year has been dramatically eventful... perhaps never has a year been so challenging to both students and faculty members... the measurable success evidenced only strengthens my faith in the wisdom of our students...

the successes of tomorrow, though, are built on the firm foundations of yesterday... may I continue to work with you towards building a future filled with life's fundamentals: worthy character, a reasoning intelligence, and cooperative fellowship?

h. monroe

harriett e. monroe
dean of women

c. o. p. department heads

f. e. steinhauser, a.m.
professor of modern languages

c. c. olson, ph.d.
professor of english

f. l. farley, ph.d.
professor of ancient languages

g. h. colliver, ped.d.
professor of bible and religious education

e. p. gehlken, m.s.
professor of home economics

j. m. jantzen, ph.d.
dean of the school of education

w. d. neitman, ph.d.
professor of philosophy

h. s. jacoby, ph.d.
professor of sociology

m. r. eiselen, ph.d.
professor of political science

h. l. runion, ph.d.
professer of speech

j. g. elliott, mus.b.
dean of the conservatory of music

r. h. reynolds, a.m.
professor of art

w. s. knox, ph.d.
health and physical education director

g. w. white, a.m.
professor of mathematics

c. norman, ph.d.
professor of economics

o. h. ritter, a.b.
professor of business administration

e. cobb, ph.d.
professor of chemistry

a. w. waldo, ph.d.
professor of geology

e. e. stanford, ph.d.
professor of botany

a. e. noble, ph.d.
professor of zoology

f. a. wallace, m.c.e.
professor of engineering

stockton college
division chairmen

irving goleman, a.m.
arts and letters

allen woodall, ph.d.
co-chairman, arts and letters

ralph wentz, a.m.
business administration

allen waldo , ph.d.
natural science and mathematics

not pictured —

lorraine knoles, a.m.
social scence

walter knox, ph.d.
physical education and health

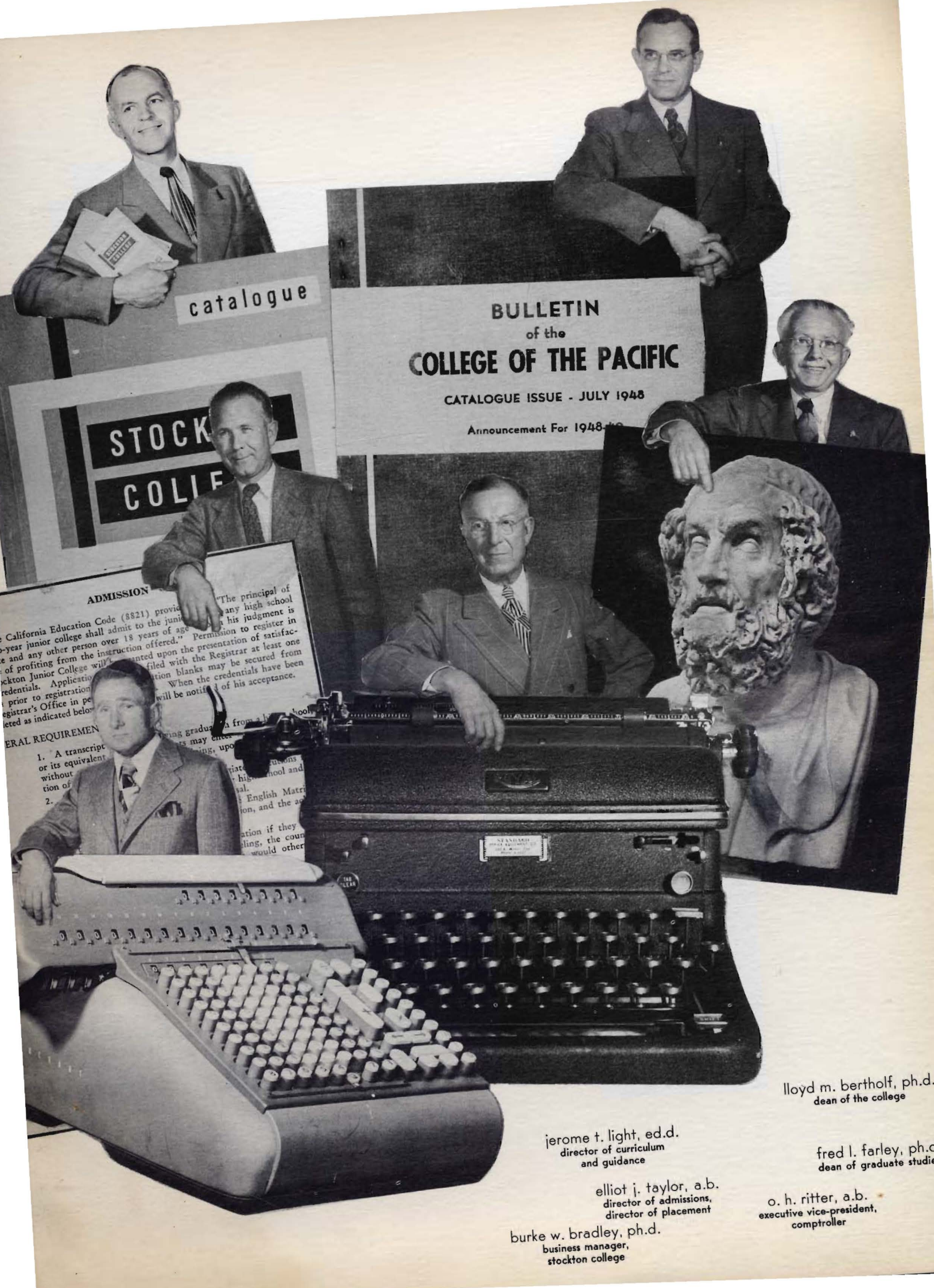

lloyd m. bertholf, ph.d.
dean of the college

jerome t. light, ed.d.
director of curriculum
and guidance

fred l. farley, ph.d.
dean of graduate studies

elliot j. taylor, a.b.
director of admissions,
director of placement

o. h. ritter, a.b.
executive vice-president,
comptroller

burke w. bradley, ph.d.
business manager,
stockton college

j. william harris, ph.d.
dean, emeritus,
of the school of education

earl r. jackson, a.m.
professor of physical education
and director of athletics

marion pease, a.m.
director student teaching and
associate professor of education

j. russell bodley, m.mus.
professor of theory

virginia l. short, mus.b.
professor of music history and
director of student teaching

demarcus brown, a.m.
director, pacific little theatre, and
professor of art and speech

allan bacon, m.mus.
professor of organ and piano

john barlett
c.o.p co-ordinator of audio-visual services
instructor in audio-visual education

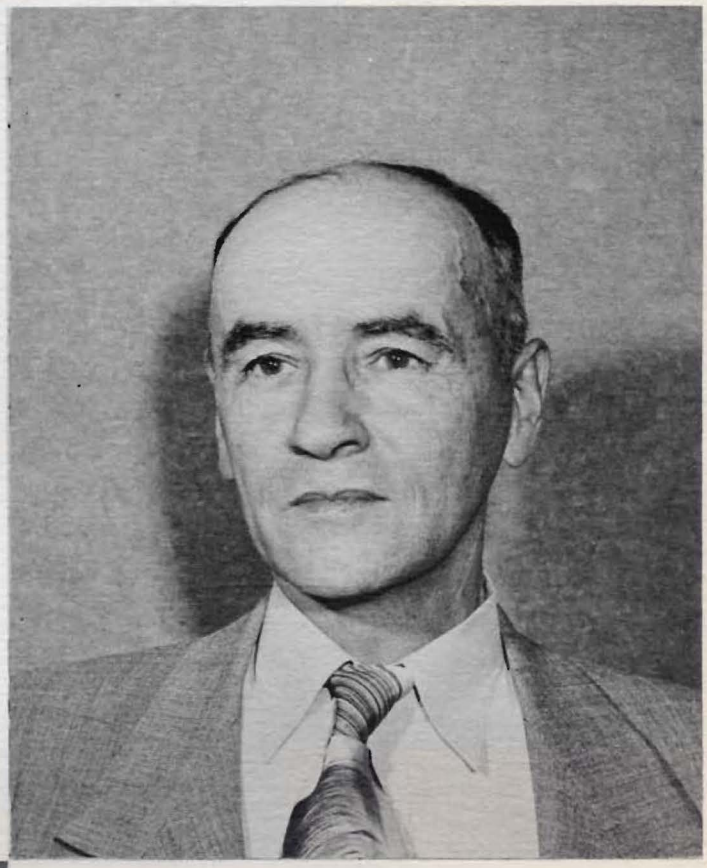

john carmichael, m.s.
(s.c.)
student government financial aide

david green, ed.d.
(s.c.)
director of adult education

richard a. myers
(c.o.p.)
director of rural church research

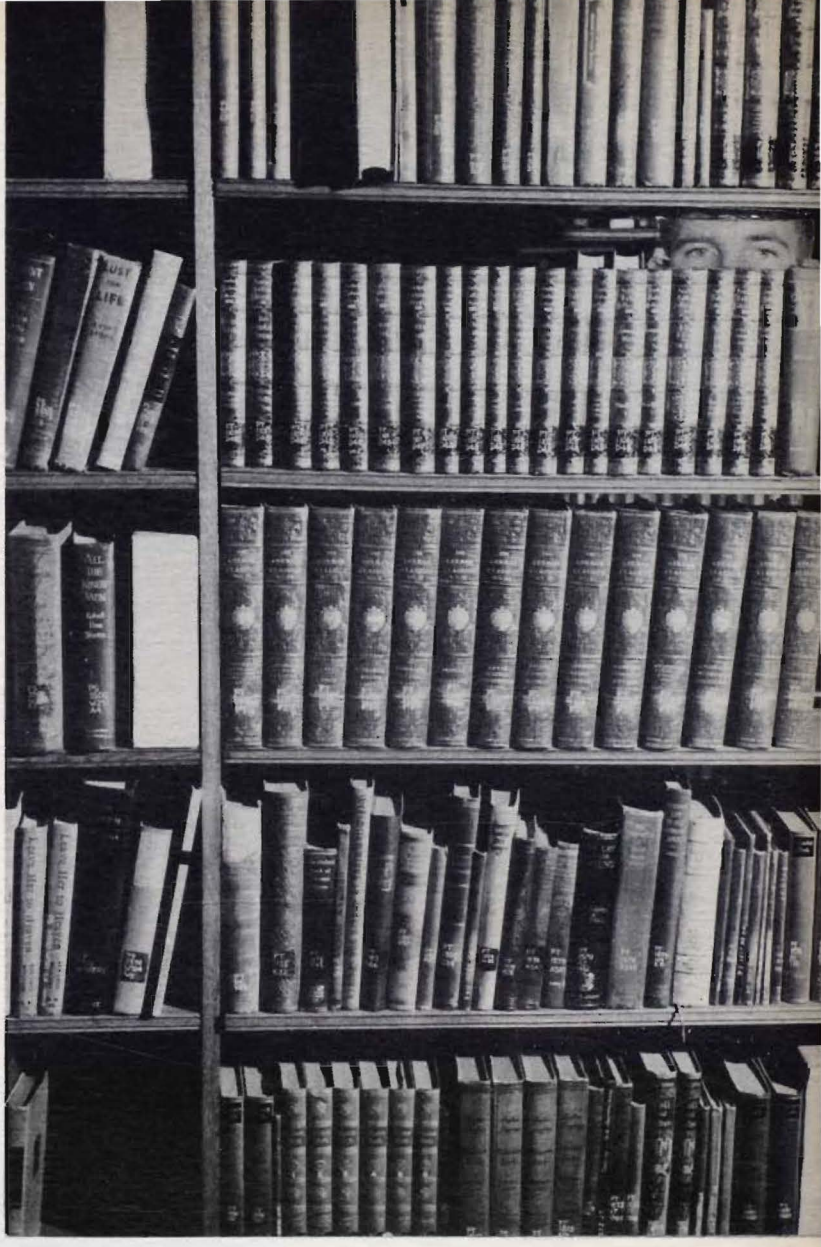

f. carl schmidt, b.d., a.m.
field representative

russel l. aitken
alumni secretary

daren mc gavren
funds secretary

hazel coward
secretary

barthol w. pearce, a.b.
co-ordinator,
food processors foundation

pacific marine station

dillon beach, california

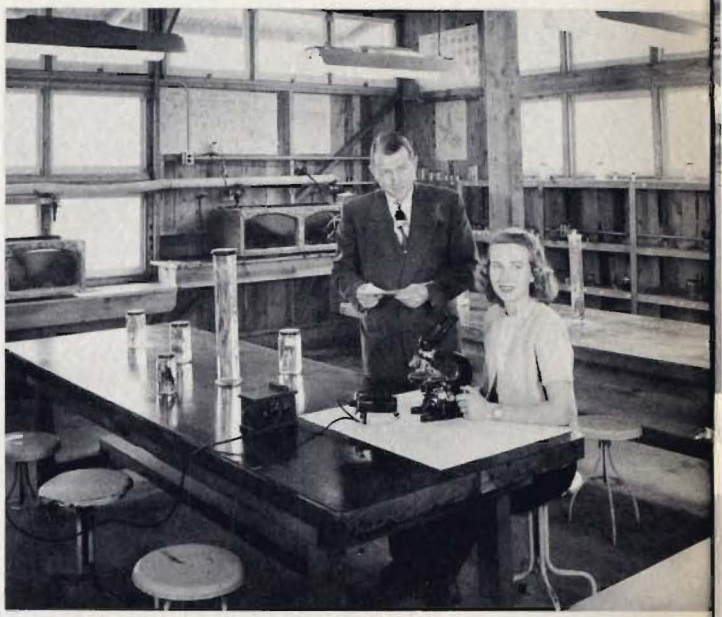

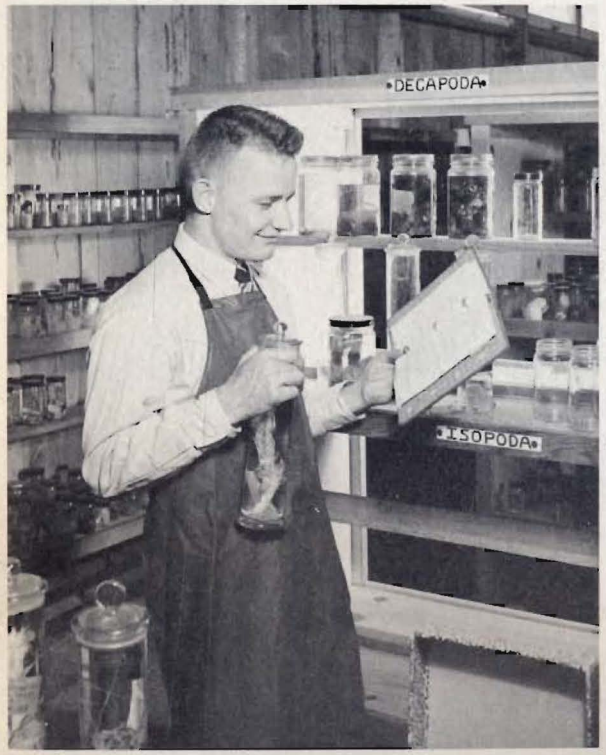

DICK TRACY

BIOS PACIFICA

MUTUAL

COLLEGE OF THE PACIFIC
presents
Pacific Music Camp
MACHINE SHOP
Pacific Music Camp
CONCERTS EVERY
ENTERTAINMENT for everybody

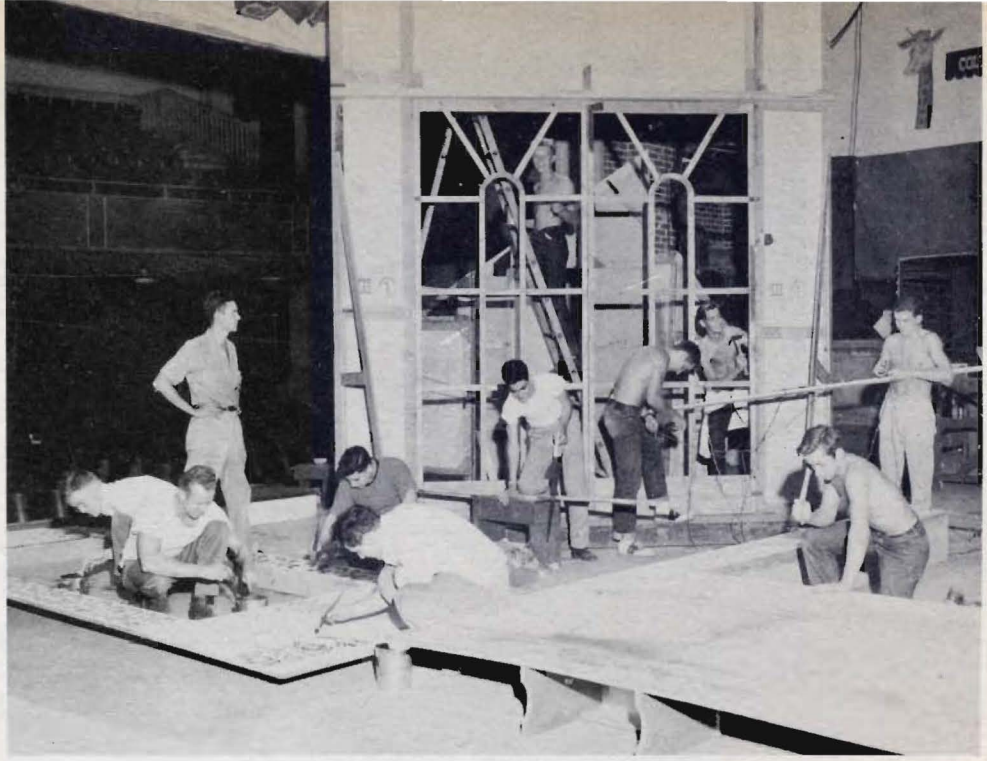

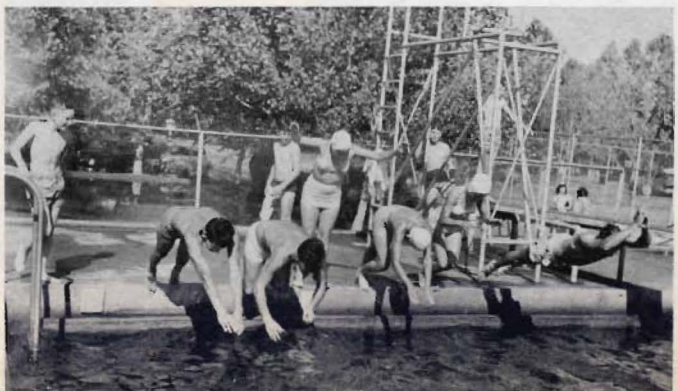

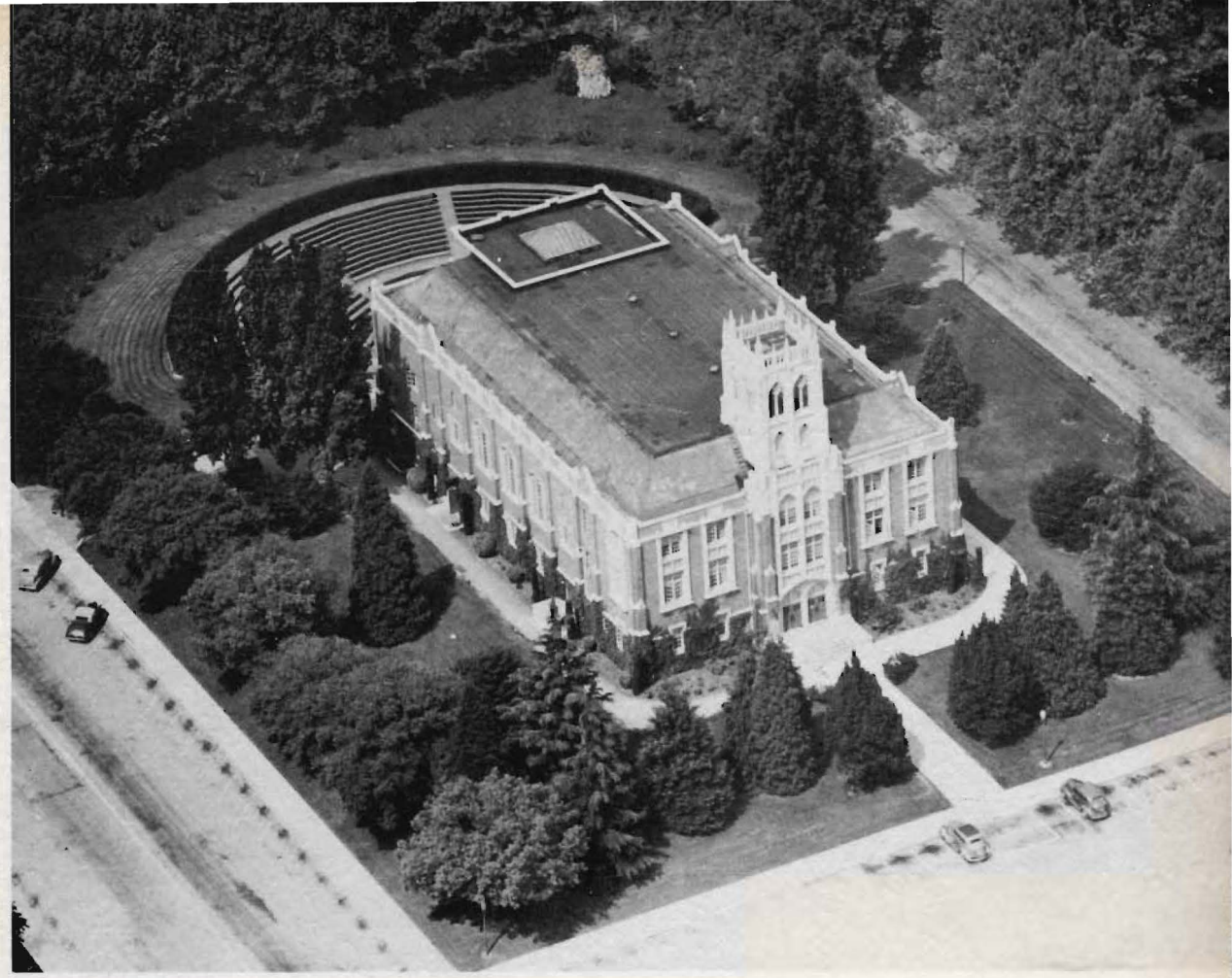

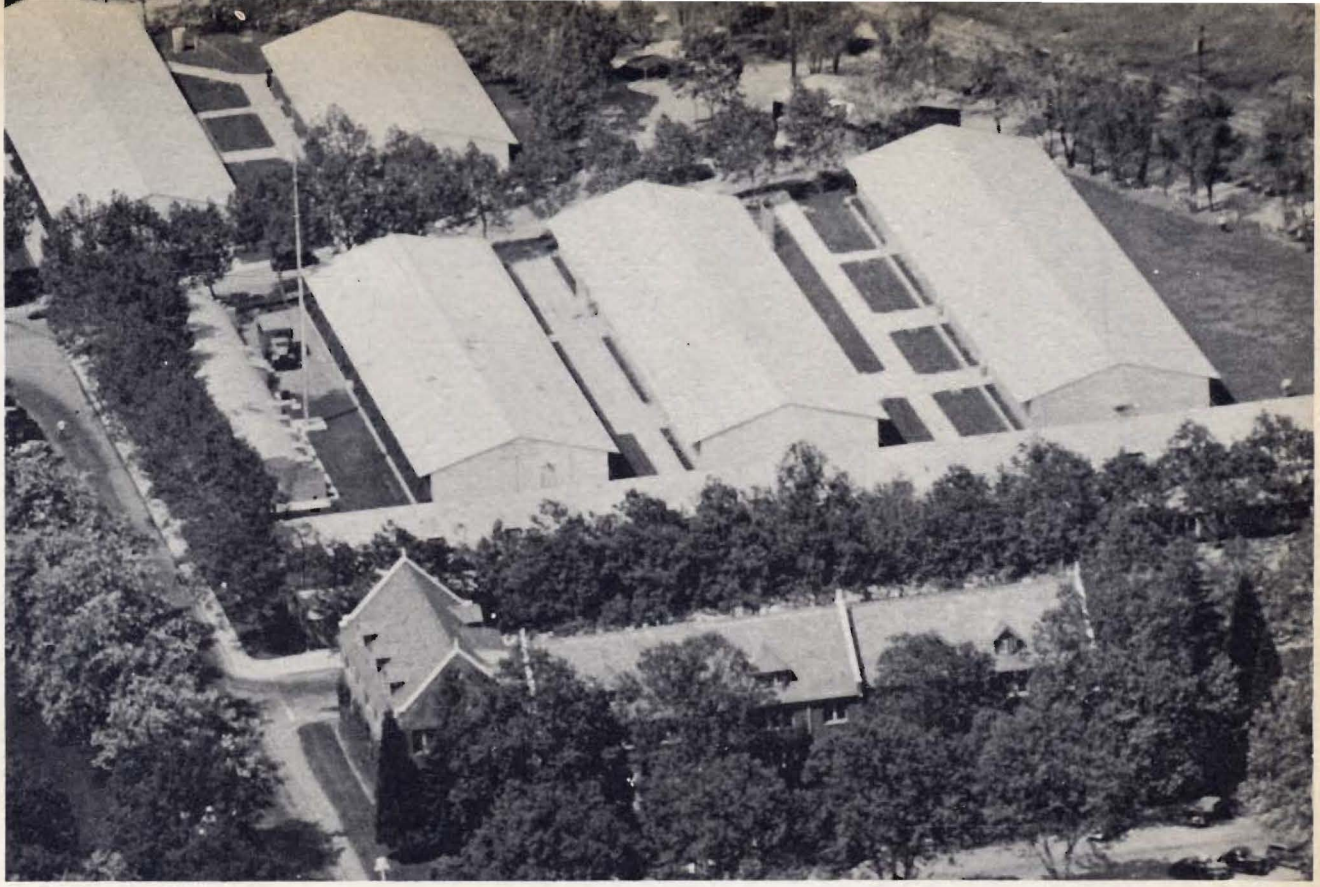

acknowledgments

mills press . . . lithographers
benj. keys co.
s. k. smith co.
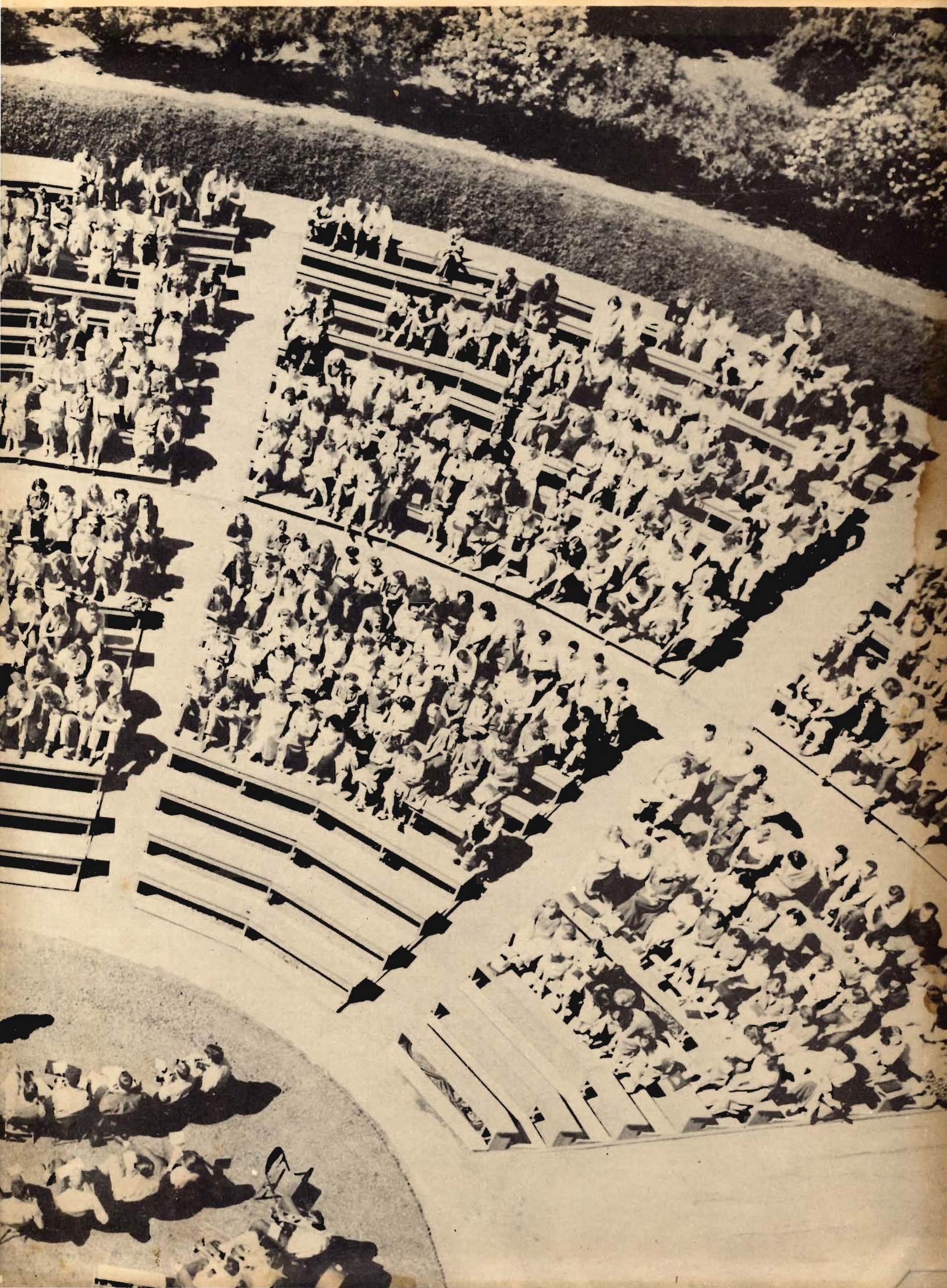
jillson & toal
pardis - smith
bob's studio
wolf - lee
willard cotten
joel dardis
ivan hitt
rudy jenson
jane steel
pat white
doris johnson
harlan nelson
frank valentine
directory advertisers
stockton college art and
journalism departments
college of the pacific art and
journalism departments
and most of the staff . . .